

THE
ARCHITECTURAL
FORUM

IN TWO PARTS

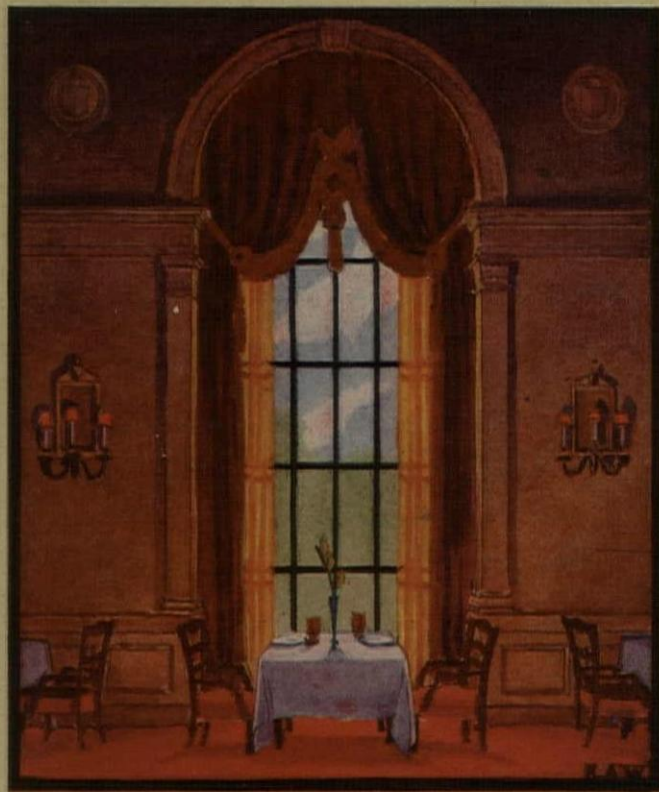

PART ONE
ARCHITECTURAL DESIGN
DECEMBER
1929

HOTEL REFERENCE NUMBER
PRICE \$3

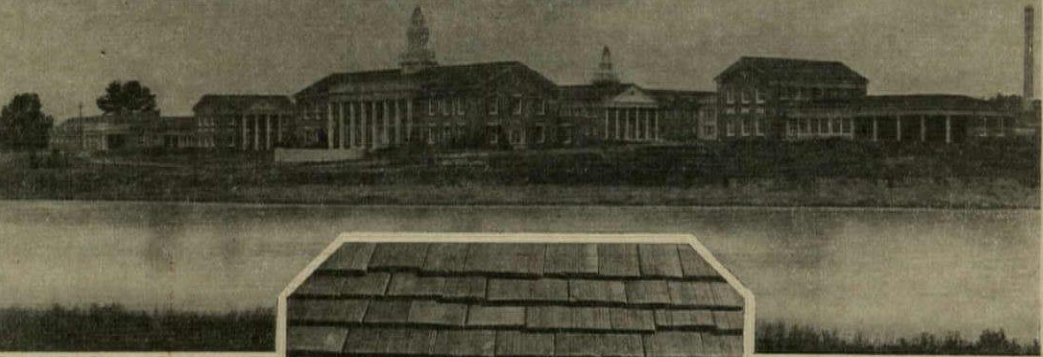
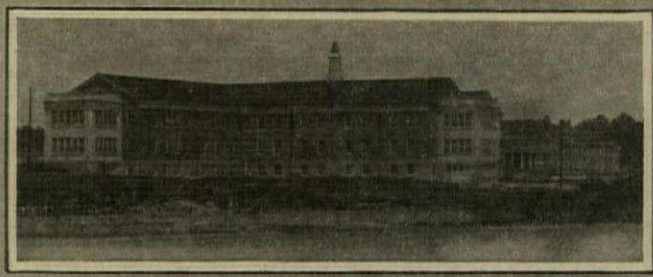

One group of buildings of the Mississippi State Hospital for the Insane at Jackson, Mississippi.

N. W. Overstreet, Archt., Jackson, Mississippi.

Devonshire English Shingle

ROUGH TEXTURE

In the single state of Mississippi, during the past three years, over forty educational and institutional buildings have been erected in Jackson, Cleveland, Columbus, Ellisville, Oxford and Starkville, for which 134 carloads of Hood roofing tiles of various types have been furnished.

Architects and designers of the modern institutional building are rapidly appreciating the opportunity for fuller expression through the use of roofing tile in creating not only permanent protection but also greater beauty through more plastic color treatment.

Hood Roofing Tiles in their wide variety of natural pleasing colors, present the solution to any desired color scheme or authentic architectural design from the simplest to the most formal.

Address Department "F", Daisy, Tennessee.

B. Mifflin Hood Company
KIL-KRAFT TILES
TRADE MARK
 DAISY, TENNESSEE

Above all things use Hood Roofing Tile

THIS flowing color design changing from a dark brown into white at the top is worked out with various shades of Hanley Glazed Brick—a self cleaning product that retains its color.

The color changes are imperceptible from floor to floor. Because of the method we have worked out the changing effect is perfectly practicable. Specific colors being shipped labelled for certain floors. This flowing effect can be achieved in the glazed colors of blue or brown running from the deepest into the lightest shades.

Attention is called to the modern effect of the design, which we believe presents a new and interesting thought in skyscraper construction. The normal horizontal lines of the street are accentuated for a few stories and gradually diminished and changed into the natural vertical effect of a tall building, thus eliminating the abrupt change from the horizontal to the vertical.

HANLEY
COMPANY
BRADFORD PENN.
NEW YORK · 565 FIFTH AVENUE
BOSTON · 260 TREMONT STREET

... Largest Manufacturers and
Distributors of Face Brick in the East



Established 1893

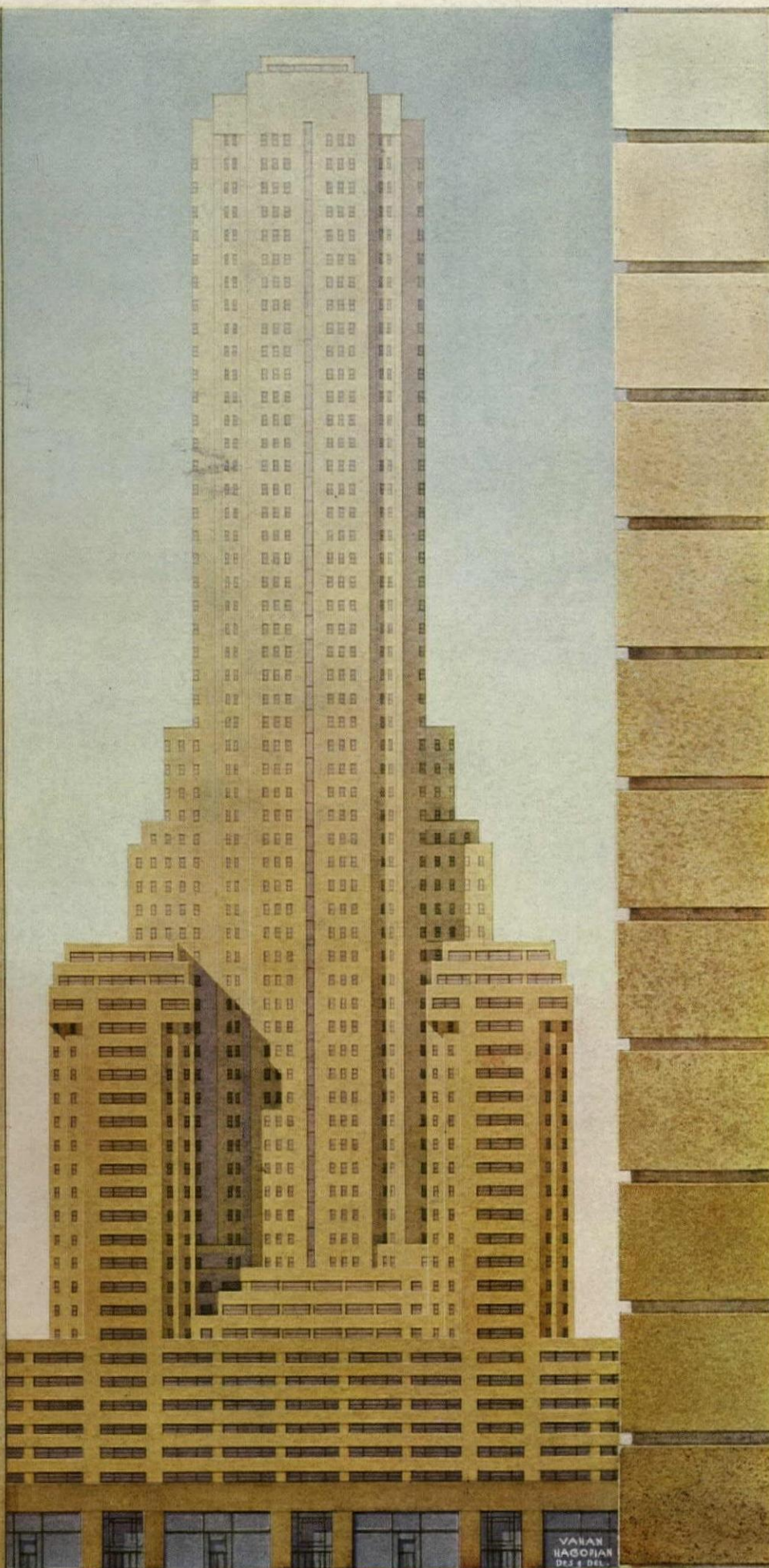



In the Sea Glades of the Hotel St. Regis, New York City, designed by Joseph Urban, Frink illumination has been made part of the decoration.

THE FRINK CORPORATION
369 LEXINGTON AVE., NEW YORK
Branches in Principal Cities



Specify LEAD

for paint satisfaction

When lead paint goes on a wall, it goes on to stay, to give lasting satisfaction.

For exterior use, lead paint stands all kinds of wear and weather. It is tough and elastic. For interior use it produces beautiful, lasting finishes, either plain or modern plastic treatment. Specify Eagle Pure White Lead.

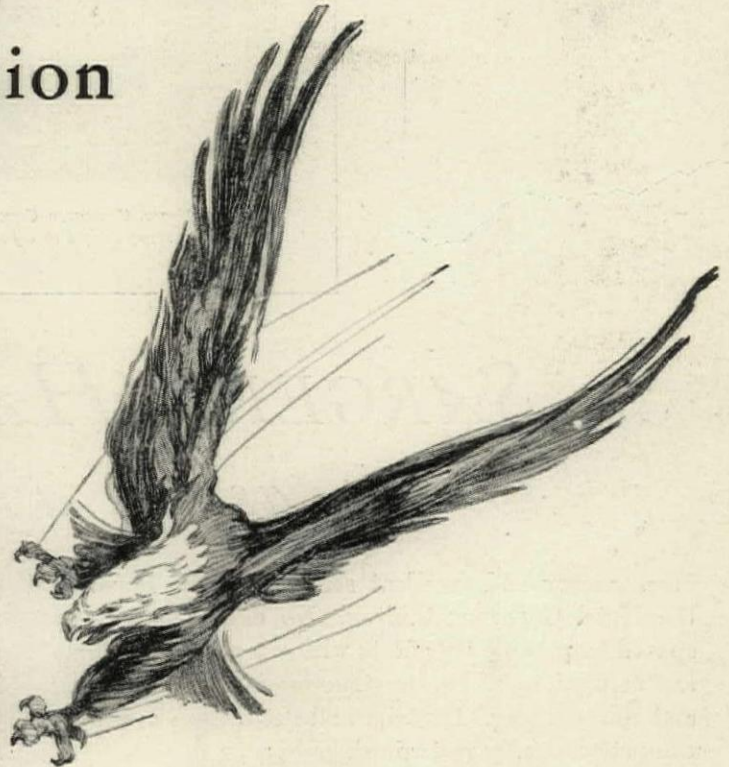

Reg. U. S. Pat. Off.

EAGLE White Lead

made by The Eagle-Picher Lead Company, 134 North LaSalle Street, Chicago. Producers of lead, zinc and allied products.



THE HOTEL GOVERNOR CLINTON, New York City
Murgatroyd & Ogden, Architects

SARGENT HARDWARE...
to help assure a hearty welcome

HOSPITALITY and excellent service may be found in the Hotel Governor Clinton. No efforts have been spared to provide its guests with unequalled comforts and conveniences. Its construction is massive, strong and time-defying. Its trim and decoration are modern yet tastefully restrained.

Throughout this very modern hotel the hardware equipment is Sargent. Maximum security and utmost

convenience are assured to every guest. The management can count on the best possible protection. Of solid brass or bronze, precisely machined, this excellent Sargent Hardware will contribute its share towards the lasting usefulness of this outstanding structure. Sargent & Company, New Haven, Connecticut; 94 Centre Street, New York City; 150 North Wacker Drive (at Randolph), Chicago, Illinois.

SARGENT
LOCKS AND HARDWARE

More Proof of the Swing to Indiana Limestone

THE Willoughby Tower on Michigan Boulevard, Chicago, is one of the most recent proofs of the way Indiana Limestone now predominates in the newer architecture of our leading cities. In New York, in Chicago, on the Pacific Coast, in the north and south, no matter where you look, there is not a city without one or more outstanding buildings faced with this beautiful light-colored natural stone.

Talk to anyone connected with these projects and the story is the same; the public preference for the beauty of natural stone makes it advisable to use Indiana Limestone facing. This stone from southern Indiana gives a building an appeal that shows a definite dollars-and-cents return in income. The low upkeep expense and permanence of Indiana Limestone are added factors which with easier rentability make the use of this stone desirable.

Indiana Limestone is now produced in such huge volume by this company that it can be laid down anywhere at prices which compare favorably with the prices of less desirable materials. Why not specify Indiana Limestone for the new projects which you are designing? There is a representative in your vicinity who will gladly answer your questions. May he call? For literature or other information, please write Box 766, Service Bureau, Bedford, Indiana.



Willoughby Tower,
Chicago, Ill. S. N.
Crowen & Associates,
Architects. Dilks Con-
struction Co., Builders.
Built of Variegated
Indiana Limestone.

INDIANA LIMESTONE COMPANY

General Offices: Bedford, Indiana

Executive Offices: Tribune Tower, Chicago

A concrete roof on the same steel originally designed for lighter material!



Featherweight Concrete INSULATING ROOF SLABS

THE Globe Steel Tubes Company of Milwaukee found it necessary to use a very light construction for this particular building, and designed the structural steel roof framing accordingly.

When they heard of *Featherweight Concrete*, however, there was an immediate preference for it because of previous experience with the permanent, fireproof, no-maintenance service of Federal Roofs.

A check-up of the steel, both by the fabricators and our own engineers, disclosed that the design was entirely adequate for *Feather-*

weight Concrete—even though laid out originally for a less substantial roof material.

This light weight is but one of the many factors that have contributed to the instant success of *Featherweight Concrete Slabs*. Over 2,500,000 square feet have already been purchased—by concerns like Inland Steel, International Harvester, Chicago, Milwaukee & St. Paul R. R., Bendix Aviation, and for the new Detroit Airport Hangar, the 124th Artillery and Naval Armories at Chicago, Auditoriums at Shreveport and Flint—and many more buildings. New "Catalog and Roof Standards" now available on request.

Made, Laid and Guaranteed by

FEDERAL CEMENT TILE COMPANY

608 South Dearborn Street - - Chicago

FOR OVER A QUARTER CENTURY



Temple Emanu-El
5th Avenue & 65th Street
New York, N. Y.

Robert D. Kohn, Charles Butler
& Clarence S. Stein, Architects.
Mayers, Murray & Phillip,
Associate Architects.

AN AKOUSTOLITH INSTALLATION

Side wall installation of AKOUSTOLITH sound absorbing artificial stone in a gradation of color from light at the base to dark at the ceiling and with gold ceramic inserts.

✕✕✕ **R. Guastavino Company** ✕✕✕

40 COURT STREET, BOSTON, MASS.

225 WEST 34TH STREET, NEW YORK, N. Y.

R. GUASTAVINO CO. OF CANADA, Ltd.
New Birks Building, Montreal, P. Q.

A Garage

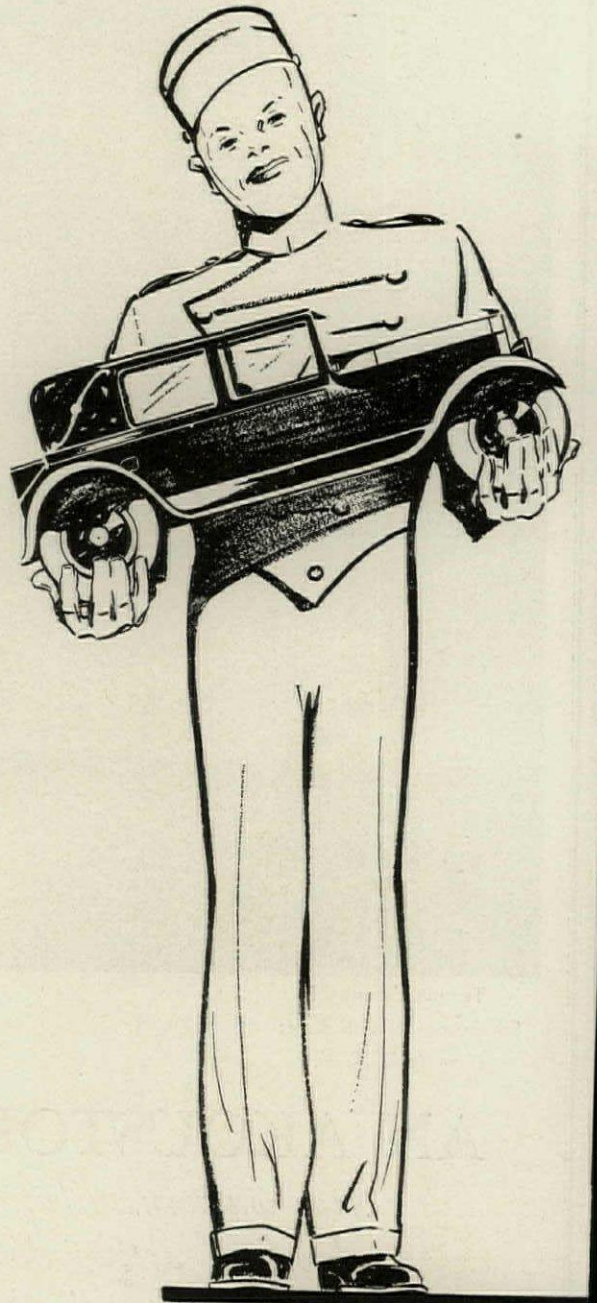
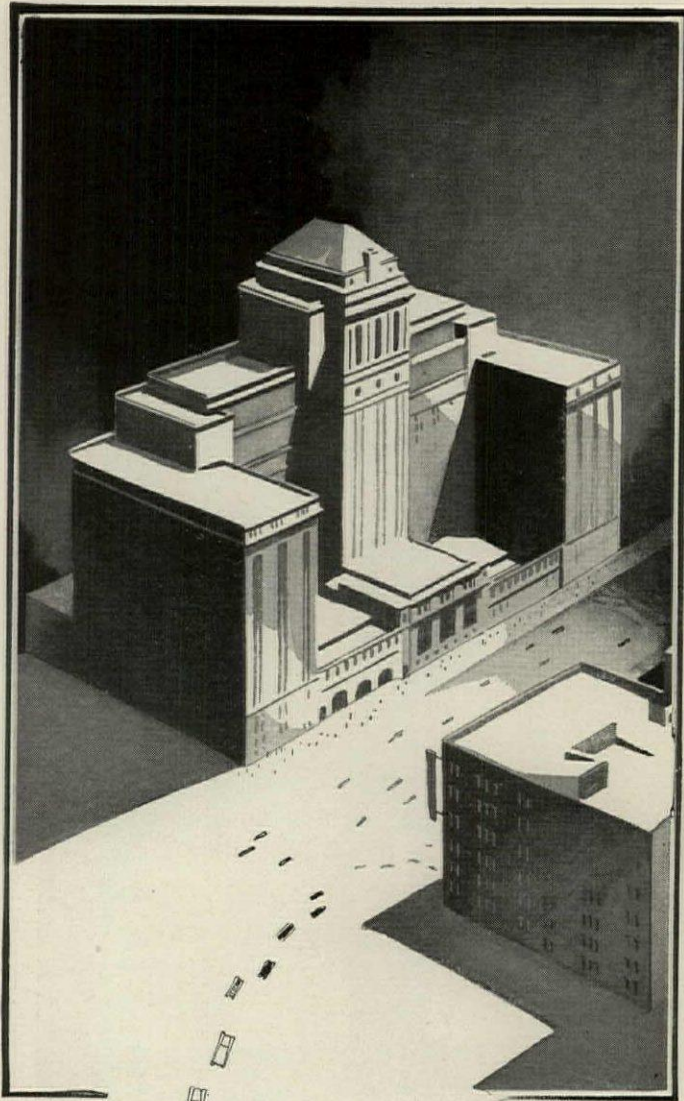

Chalfonte-Haddon Hall at Atlantic City rejoices not alone in Messrs. Leeds & Northrop's magnificent new Haddon Hall but in the great parking service afforded by the adjoining d'Humy Motor-ramp Garage, from designs by Rankin & Kellogg, Architects. It shows in the immediate foreground.

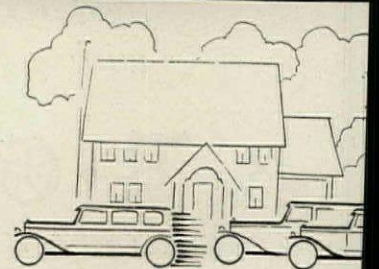
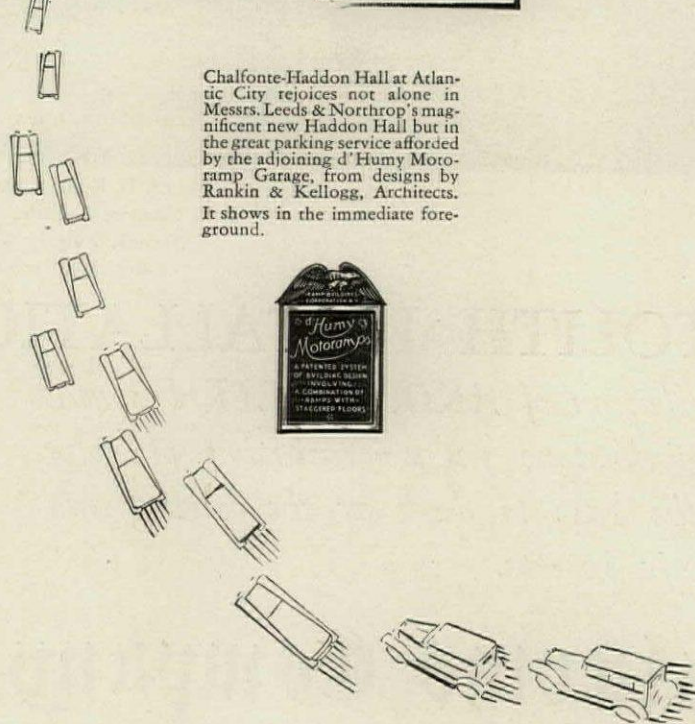

is essential to complete hotel service

*They're relative in
size and importance...
a patron's motor car, his hand
luggage and the necessity of your
planning facilities for
handling them*

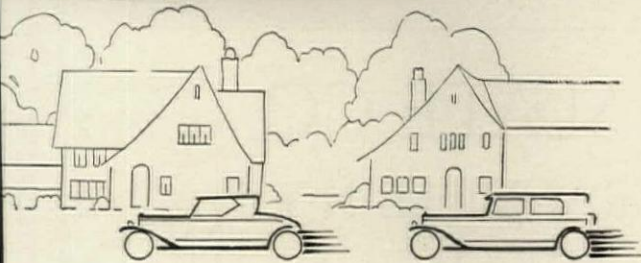

THE Hotel whose plans take shape on your boards today needs must consider its patrons' motor cars. They must be received, stored and safeguarded as a service undertaken with full responsibility. Nothing less than a hotel owned or hotel-participating garage permits a check on the service rendered.

Where hotels of past and present origin content themselves with an annexed or adjacent garage, the hotel of tomorrow will follow the precedent of the office building of today. It will be a Combination Building—hotel and garage under one roof! The same considerations apply whether the project be one which contemplates transient or resident patronage.

That it will be a d'Humy Motoramp Garage follows a fundamental economic law. Through ten years development, and in the building of 250 buildings, no generally comparable efficiency of layout or economy of operation has established itself.

You know that this company's engineers stand ready to give you the benefit of their years of experience, in shaping up the preliminaries of a garage—without cost or obligation. For the later full engineering service and use of d'Humy patents a charge is made to the owner as an item of building investment.

RAMP BUILDINGS CORPORATION

Garage Engineers

21 East 40th Street

New York, N. Y.

Licensors of d'Humy Motoramp patents for garages aggregating an investment value in excess of \$100,000,000.

Razor-edges and Snowflakes

Man-made objects lose with magnification; nature's productions show up still better. The keenest razor-edge looks coarse and ragged under the microscope, but the more you magnify a snowflake the more beautiful it becomes.

Sheldon's slate is nature's product. No artificiality appears, no matter how close you come. Like the snowflake, it can stand the microscope, so to speak.

That's why this corner of that peaceful residence we showed you last month: a close-up in which nature's beauty is enhanced.

Which leads us to reflect that a Sheldon slate roof is "a roof of eternal beauty," whether viewed from afar or from nearby.

To refresh your memory, this peaceful nook occurs in the residence of George G. Sicard, Larchmont, New York.

John Russell Pope, Architect.



F.C. SHELDON SLATE CO.
 GENERAL OFFICES · GRANVILLE · N.Y.
 • BRANCHES IN PRINCIPAL CITIES •

ANACONDA

ARCHITECTURAL EXTRUDED BRONZE IN STANDARD SHAPES

PLATE 22

SIMPLICITY AND DIGNITY ARE HERE ACHIEVED THROUGH THE USE OF AVAILABLE SHAPES SHOWN IN OUR BOOK, "ANACONDA ARCHITECTURAL BRONZE EXTRUDED SHAPES," A STUDY OF WHICH WILL REVEAL UNLIMITED POSSIBILITIES.

THE AMERICAN BRASS COMPANY
GENERAL OFFICES · WATERBURY, CONNECTICUT

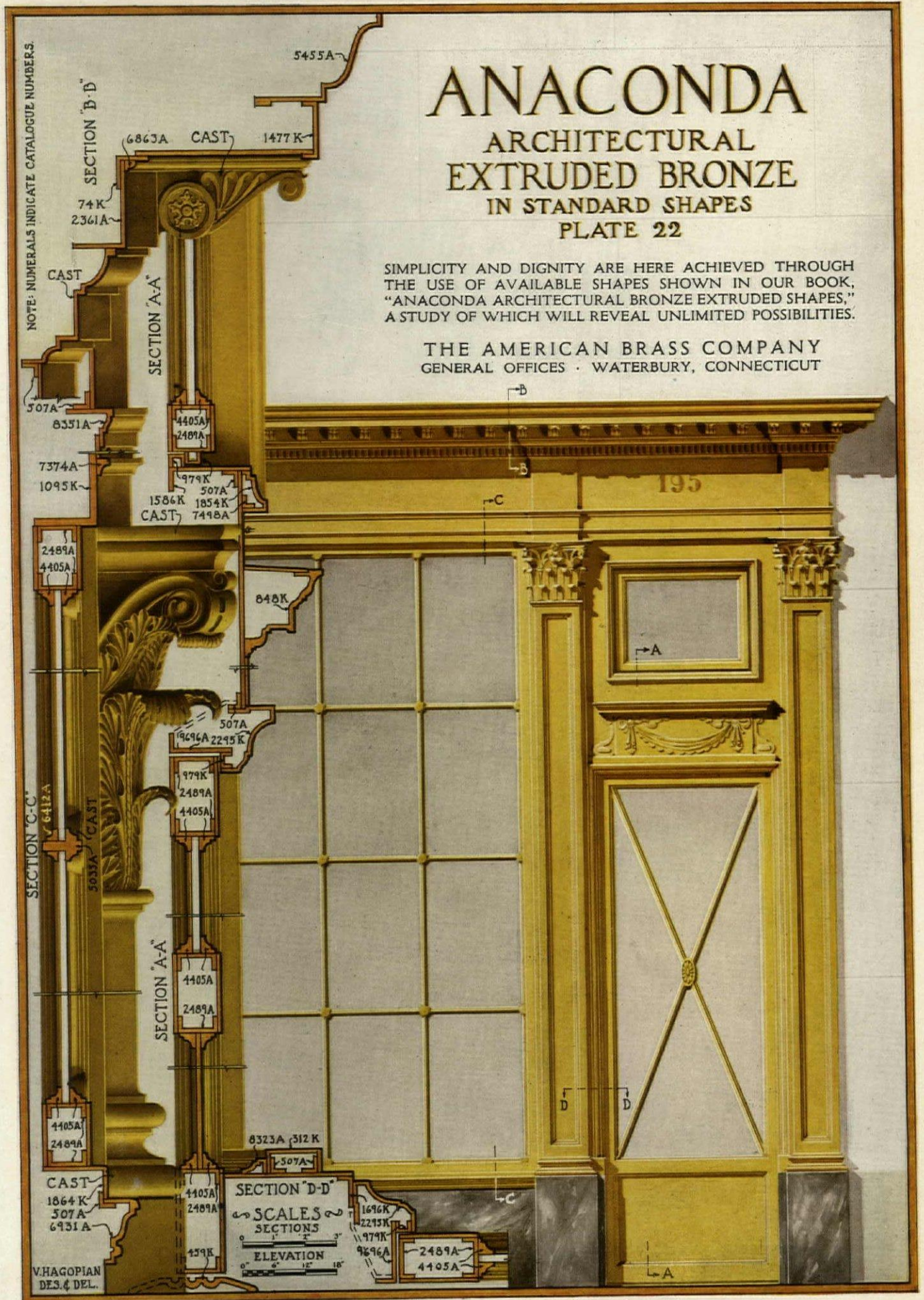

Complete sets of these plates may be had for the asking

Your reputation often depends upon a "trifle" . . .

IN the cost of constructing a building, hardware is a trifle. If it is suitable, strong and silent, the layman public never notice it. But let it fail to function, let it rust or break or balk, and owners are up in arms.

The public judges your professional ability, whether fairly or unfairly, not only by the design of a building but by the contractor's fulfillment of his part of the work, for which you are indirectly responsible.

It stands to reason therefore that you should not willingly allow a contractor to erect a structure any detail of which will reflect upon your professional ability. The standard clause which states that "all workmanship is subject to approval or condemnation by the architect" is always pointed out triumphantly by the layman.

Protect yourself. The specification of good hardware instead of cheap hardware adds but a trifle to the total cost of a building—but your reputation often depends upon it.

P. & F. CORBIN SINCE 1849 NEW BRITAIN CONNECTICUT
The American Hardware Corp., Successor
New York Chicago Philadelphia



Good Buildings Deserve Good Hardware

33 Stories of Good Hardware—Corbin

The new Kopper Building in Pittsburgh. Architects—Graham, Anderson, Probst & White, Chicago. Associate Architect—E. P. Mellon, New York City. General Contractors—Mellon-Steward Co., Pittsburgh. Equipped complete with Good Hardware—Corbin, including Corbin Unit Locks (Camden Design, special H. B. finish) and Corbin Door Checks (with key adjustment).



STONE & WEBSTER

I N C O R P O R A T E D

STONE & WEBSTER ENGINEERING CORPORATION
STONE & WEBSTER AND BLODGET, INCORPORATED
STONE & WEBSTER SERVICE CORPORATION
STONE & WEBSTER ASSOCIATES CORPORATION
STONE & WEBSTER INVESTING CORPORATION

Organization—Financing

Underwriting and
Distribution of Securities

Design—Construction

Management

Reports—Appraisals

CENTURIES OLD

The First Day They Are Laid

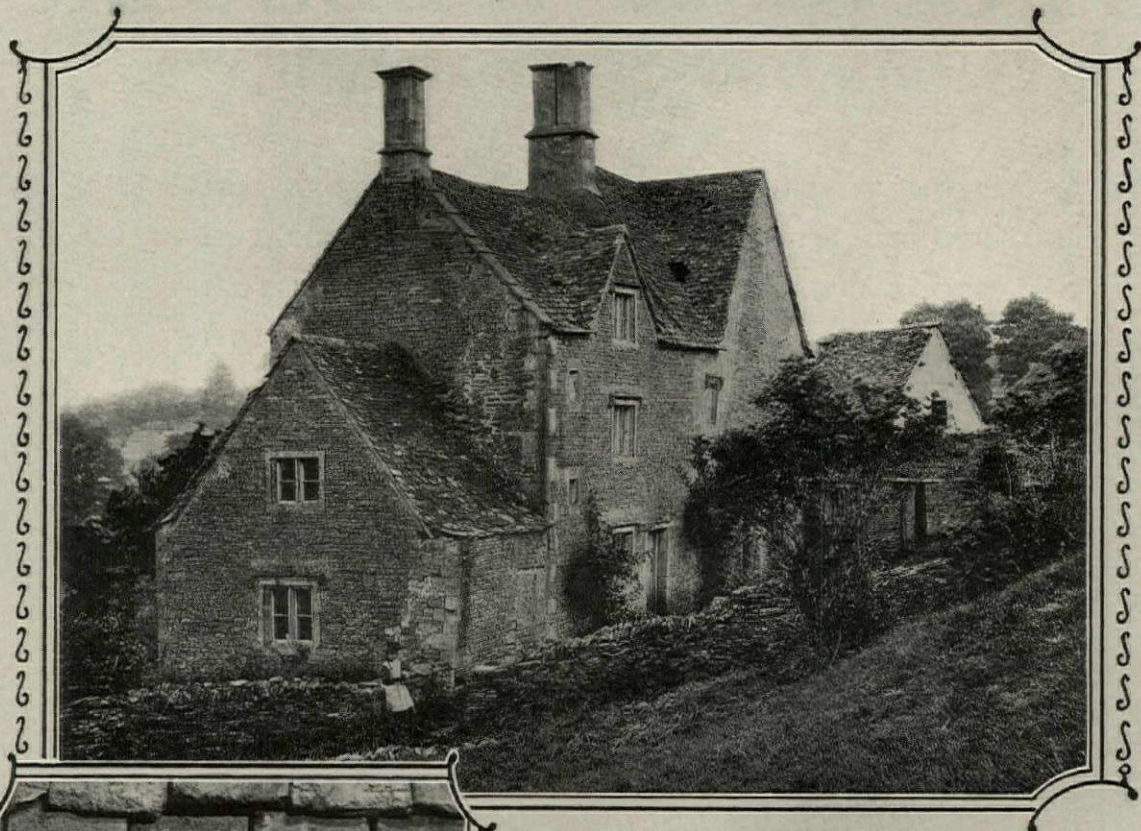

A Cottage at Chedworth, Glos

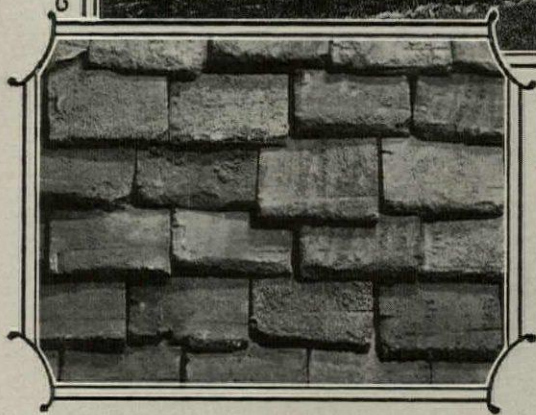

TIME, the master painter, has etched his delicate colors into the tile of England's roofs. But here is a tile, fresh from the kiln, that faultless artistry has given all the mellow charm of age---the softened broken lines,

the warmth, the soothing tones, the very warp and twist that mark Old England's tile---even the gentle modulated coloring that comes with generations of exposure to the weather.

If you would have a roof of genuine aged appearance, by all means allow us to send you samples of HEINZ PLYMOUTH SHINGLES. They are faithful in every detail to the time-weathered tiles of the Old World.

THE HEINZ ROOFING TILE CO.

DENVER, COLORADO

3659 COUNCIL ST., LOS ANGELES, CALIF.

101 PARK AVE., NEW YORK

STORE FRONTS

BY

ZOURI

IN

ROLLED BRONZE
ROLLED COPPER
EXTRUDED BRONZE
CHROMIUM PLATE

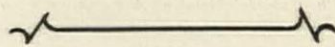

Electrolytic Finishes
Bronze Doors and Windows
Licensed Chromium Equipment



WRITE FOR
CATALOG

Zouri Drawn Metals Company

AND ASSOCIATED COMPANIES:

INTERNATIONAL

INTERNATIONAL STORE FRONT COMPANY
STANDARD STORE FRONT CONSTRUCTION CO.
MODERN BRONZE STORE FRONT CO.
ZOURI COMPANY OF CALIFORNIA
ZOURI DRAWN METALS CO., OF NEW YORK, INC.

DISTRIBUTION

Factory and General Offices: Chicago Heights, Illinois



BROAD STREET METHODIST CHURCH, LAKE CHARLES, LA.

ASMUS, CLARK and McCOOK, Architects

P. OLIVIER & SON, General Contractors

It is faced with a special blend of Acme Brick from our Denton Kilns

Colorful Charm for Church Walls

America's outstanding church buildings rendered in Face Brick are a tribute to this material as a medium for permanent and colorful walls. Acme Face Brick—in their wide variety of blendings and textures—afford unlimited possibilities for the exteriors of churches of every architectural type.

*Through the Medium
of ACME BRICK*

This splendid structure is faced with soft restful colors of blended tans, rich russets, nut browns, down through the golden bronze and gunmetal tones. Let us help you solve your color problems—ten Acme owned-and-operated plants and 38 years in the art of brickmaking enable us to serve every architectural need.

ACME BRICK

ACME BRICK CO.

Established 1891

General Offices, FORT WORTH, TEXAS

Manufacturers of the Products We Sell. 150,000,000 Face Brick Capacity Per Year

PLANTS, OFFICES, DISPLAYS AND DEALERS THROUGHOUT THE SOUTH AND SOUTHWEST

BUILD FOR THE CENTURIES WITH ACME BRICK

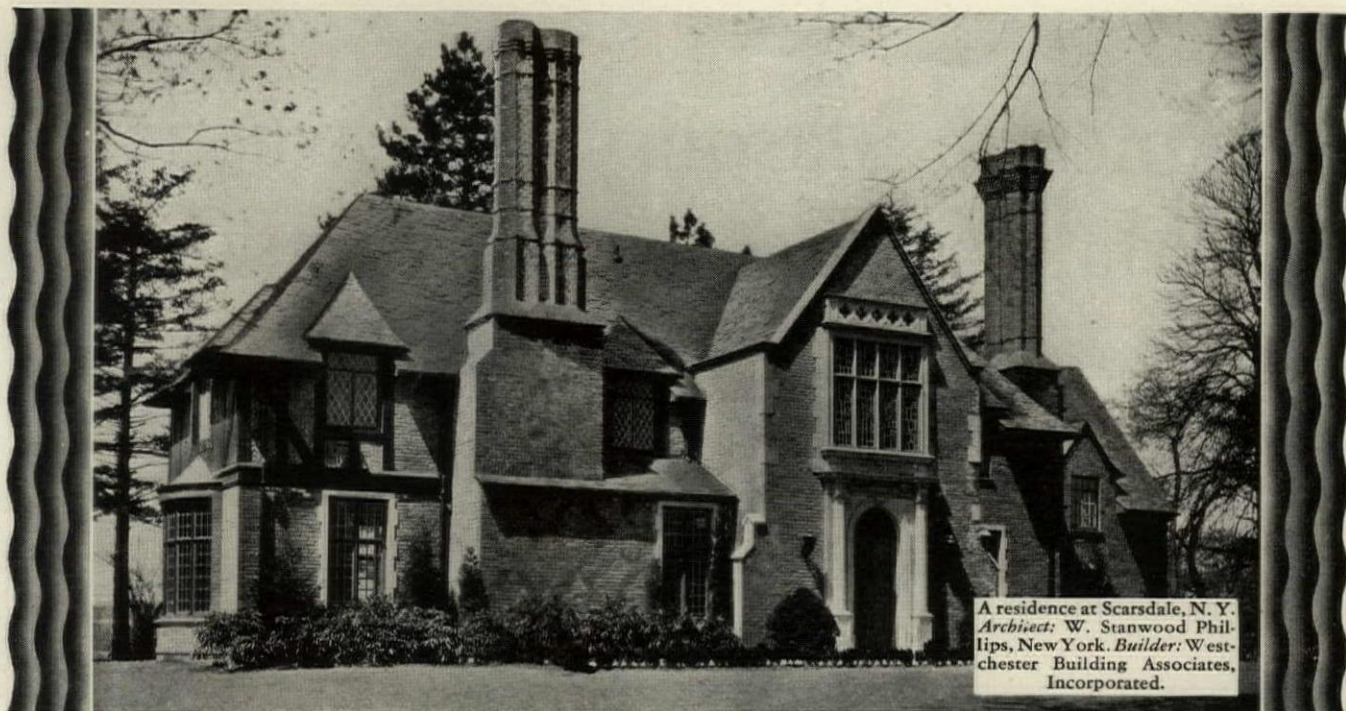

A residence at Scarsdale, N. Y.
 Architect: W. Stanwood Phillips,
 New York. Builder: Westchester
 Building Associates,
 Incorporated.

Through the office of
W. STANWOOD PHILLIPS
Fenestra Casements

were used in this beautiful Scarsdale house

With its attractive bays, dormers and oriels, its stately chimneys, its rugged roof and its mottled brick walls, this house is a distinguished expression of English motifs. And like the prototypes of an earlier day, much of its beauty is due to the casement-type windows with their small sparkling panes.

Not alone because of the inherent beauty of Fenestra Casements but also because of their *modern comforts and conveniences*, these better steel windows are being specified by American architects:

Weather protection, due to proper design and accurate workmanship, better ventilation—100% opening if desired; easy washing, made possible by

modern extension hinges; fly-tightness, an advantage of the new Fenestra Screen Casement in which the steel casement and the metal screen are made to operate together—both furnished by one manufacturer; and finally low cost, a result of quantity production in a large variety of types and sizes.

New literature covering Fenestra Screen Casements will be gladly sent upon request. The complete Fenestra Blue Book will be found in your copy of Sweet's Architectural Catalogue.

DETROIT STEEL PRODUCTS COMPANY
 2284 East Grand Boulevard, Detroit, Michigan
 Factories: Detroit, Michigan, and Oakland, Calif.
 Convenient Warehouse Stocks

Fenestra SCREEN CASEMENTS

Concrete Masonry Construction Makes Fine Homes Firesafe

IT IS easy to understand why an ever-increasing number of fine homes are being built with concrete masonry walls and concrete floors. This type of construction not only assures utmost durability and strength, but—of even greater importance to the owner of every fine home—*Firesafety!*

Here is complete protection for your investment in the home itself, and its furnishings. Rare libraries that can never be replaced, costly rugs and tapestries, prized trophies and mementos of earlier years—for the loss of these no insurance can adequately compensate. They must be *safeguarded* from fire.

Then, too, there's the peace of mind which firesafety creates—entire freedom from anxiety. Fires that



Residence of Col. Edwin S. George, Bloomfield Hills (Detroit), Michigan. Geo. D. Mason & Co., Detroit, Architects. I. J. Isgrigg, Pontiac, Michigan, Builders.

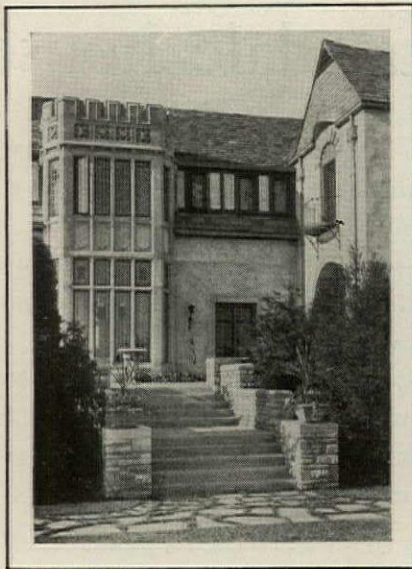

originate in the basement—and many of them do—are completely isolated from living quarters by a concrete first floor. Loved ones are assured utmost protection.

Another feature of this modern

Another view of the Col. George home. Walls are largely of concrete masonry. Exterior is of portland cement stucco, brick, and stone trim. With reinforced concrete floors throughout, this residence is as nearly firesafe as it can be built. It replaces one destroyed by fire.

construction is its resistance to extremes of heat and cold. A concrete masonry wall (built of *hollow* concrete units) is virtually *two* walls, with insulating air space between outer and inner surfaces. Homes thus protected may be kept delightfully cool on summer's hottest days. With a smaller expenditure for fuel than is customary, they may be kept comfortably cozy in the zero cold of winter.

P O R T L A N D C E M E N T

C O N C R E T E F O R P E R M A N E N C E



Residence of P. D. Houston, Bellemeade (Nashville), Tennessee. Biglow & Henthorn, Architects. Rock City Construction Co., Builders.

When to these qualities are added the strength and remarkable durability of concrete masonry, its ever-increasing use in the construction of fine homes and country estates is simply a matter of course.

During recent years the manufacture of concrete masonry units has been developed with particular regard for the needs of home building. These units are made by mixing portland cement with water and other suitable materials such as sand, pebbles, crushed stone, cinders, burned shale, or slag. Necessary standards of size and quality are everywhere carefully maintained.

When reasonable skill and care are exercised in mixing the cement mortar and laying the units, a wall of great strength and stability—of *virtually one-piece construction*—

The Houston home has concrete masonry walls throughout, with white portland cement stucco exterior. Reinforced concrete floor above basement, which extends under a part of the home only.

is the result. Portland cement stucco, when used as an exterior finish, bonds perfectly to concrete masonry walls. Coating and base become one.

This stability and permanence of concrete masonry; the distinctive exteriors made possible with the varied textures and color tones available in portland cement stucco;

the beauty of concrete floors, treated in any one of many charming ways—these are matters of the greatest interest and importance to every fine home builder.

Before you plan your home, become familiar with this modern construction material. Let us send you complete and handsomely illustrated literature on the subject.



ASSOCIATION *Chicago*
AND FIRESAFETY

Modernize with TERRA COTTA

In every City local architects can develop an untouched field modernizing old buildings with TERRA COTTA.



Store and Office Building
905 Chicago Avenue,
Evanston, Illinois.

Remodelled by
Maher & McGrew
Architects



After remodelling terra cotta buildings stay new. Simple cleaning with soap and water will suffice to keep them the most attractive in their neighborhood.

Shall we place your name on the mailing list for the brochure on
STORE FRONTS now in preparation? Use coupon below.

NATIONAL TERRA COTTA SOCIETY

230 PARK AVENUE

NEW YORK, N. Y.

(On behalf of the Terra Cotta Manufacturers throughout the United States)

NATIONAL TERRA COTTA SOCIETY

230 Park Avenue, New York, N. Y.

Please put me on your list to receive new brochure on STORE FRONTS.

(Signed).....

Address.....

Notice the "Movement"

created by this modern floor



THE SOFT STRIATED EFFECT OF ARMSTRONG'S BROWN JASPÉ IS ADAPTABLE TO MANY DIFFERENT TYPES OF ROOMS.

IN this room the mantel is the center of interest. Notice how nicely the floor guides the eye toward the mantel, how well the horizontal movement of the floor balances the vertical effect of the upright boards that compose the paneling. Notice, too, how clearly the interior effect and color scheme of the room are reflected by the floor of modern Armstrong's Linoleum.

This effect of movement, this fine matching of color and subtle reflection of spirit, are but an example of the architectural versatility of Armstrong Floors. Do you need a floor which will echo the latest note of decorative motifs? A tile effect for a Spanish

room? An Old World handcraft design? An Early American Oak Plank Floor? You'll find all of them and more in this most modern of all floors. Your choice will be practical, too, for the new Accolac Process surface makes Armstrong Floors easy to clean—always fresh and bright.

Let us tell you the rest of this interesting floor story. We'll send you samples and colorplates, too, if you like—and a copy of our new file-size architect's specification book. You'll also find us represented in Sweet's Architectural Catalog. For information just address the Armstrong Cork Company, Floor Division, Lancaster, Pennsylvania.



"The effect of 'movement' is only one of scores of interesting possibilities suggested by modern floor materials."

I. HAGOPIAN, Architect

Look for the
CIRCLE A
trade-mark on
the buying book



Armstrong's Linoleum Floors

for every room in the house

PLAIN · · JASPÉ · · INLAID and EMBOSSED · · also ARMSTRONG'S LINOTILE AND CORK TILE

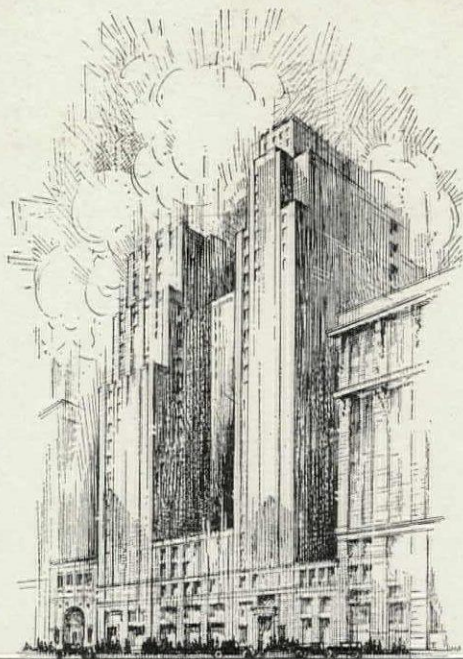
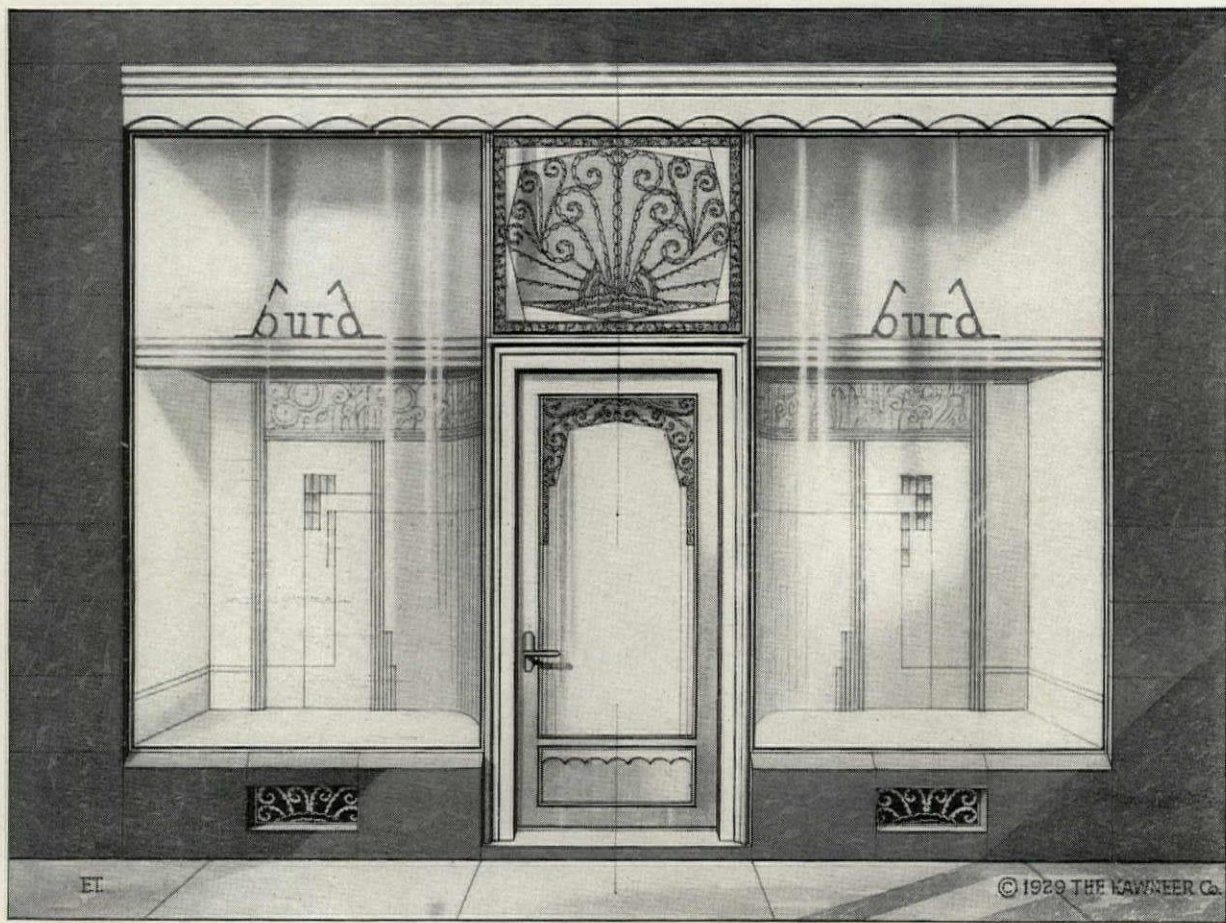

SEE OUR EXHIBIT AT THE ARCHITECTS' BUILDING, NEW YORK CITY

THE
Kawneer
COMPANY

NILES, MICHIGAN BERKELEY, CALIFORNIA

BRANCH OFFICES

Atlanta, Georgia
Baltimore, Maryland
Boston, Massachusetts
Buffalo, New York
Cleveland, Ohio
Cincinnati, Ohio

Charlotte, North Carolina
Chicago, Illinois
Detroit, Michigan
Kansas City, Missouri
Louisville, Kentucky
Memphis, Tennessee

Milwaukee, Wisconsin
New Orleans, Louisiana
New York, New York
Omaha, Nebraska
Philadelphia, Pennsylvania
Pittsburgh, Pennsylvania

The
KAWNEER COMPANY
NILES, MICHIGAN
ANNOUNCES A
PERMANENT EXHIBIT
OF NON-FERROUS
METAL WINDOWS,
STORE FRONTS *and*
DOORS AT THE
ARCHITECTS' BLDG.
101 PARK AVENUE
NEW YORK CITY.



Helpful to the Architect

Whether your clients' requirements call for an elaborate treatment or a simple treatment, the Pardee Art and Design Department stands ready to assist you. A client often finds it difficult to visualize how a particular installation will look in its final form. In such cases, a steadily increasing number of leading architects are finding the Pardee Art and Design Department of considerable assistance. You merely send us blueprints with the areas marked, in which tile is contemplated, or could be considered, and we will make up color renderings which you can show your client. This service entails no obligation or cost.

An example of this work is shown below—a suggested treatment of an entrance hall or lobby in Pardee's Grueby faience,—the original faience tile of America.

The enduring beauty of Pardee real tiles lasts for generations with no signs of wear,—no upkeep,—no repairs. This is due to the exclusive Pardee screening and burning process. In fact discriminating architects are finding that there is no substitute for Pardee real tiles. The coupon below is for your convenience.



THE C. PARDEE WORKS, 101 Park Avenue, New York City

Please send me without obligation your catalogue illustrated in color, "Pardee Tiles," showing the many shapes and individual pieces for difficult installations.

Send me original suggestion in color covering tile work as noted on enclosed blue print.

Name Address AF 12-29

PARDEE REAL KERAMIC TILES





Always Ready for New Office Needs

No matter how soon new office layouts are needed — they can be obtained with Circle A Partitions. These sectional and movable office walls are rearranged at an astounding rate of speed. Construction is so simple — assembled with tongue and groove joints, forming solid, substantial, good looking walls. There's a wood and style for every use — from the inimitable beauty of genuine Walnut and Mahogany to harmonious Gum and Birch — Cabinet or Commercial design. Circle A Partitions spell sure satisfaction — economy of space — faster, more profitable rentals. (They must be good to be the choice in so many of our finest buildings such as the *Furniture Mart — Chicago, Buhl Bldg. — Detroit, First National Bank Bldg. — Ft. Worth, Texas, Insurance Co. of America Bldg. — Philadelphia, Equitable Trust Co. Bldg. — New York.*) Write for details. Circle A Products Corporation, 650 South 25th Street, Newcastle, Indiana
Farmers Loan and Trust Bldg., 475 Fifth Avenue, New York, N. Y.

CIRCLE A PARTITIONS
Sectional Movable

BOOK DEPARTMENT

HOUSE & GARDEN'S BOOK OF COLOR SCHEMES

A REVIEW BY
NEVA BRADLEY

THE trend of the modern age toward free expression has swept us into a seething pool of color. Never has the world been so color-conscious as today. Modernism in its reaction to the drabness in which we have been submerged for so many years is responsible for the present universal interest in color. Such vivid reminders are being flashed before us at every turn that we are forced to recognize the importance of color and its proper use.

Countless attempts have been made in past years to compile a work that would add to the fund of knowledge to which the decorator might turn for inspiration in the achievement of a house decorated in excellent manner. Many publications, like many flowers, were born to bloom unseen. All too rarely does one find a volume that so clearly, deftly and concisely deals with the subject of color in its relation to interior decoration as does "House & Garden's Book of Color Schemes," edited by Richardson Wright and Margaret McElroy, editor and associate editor respectively of *House & Garden*. Be-

tween its covers are collected hundreds of exceptionally well chosen illustrations of walls, living rooms, dining rooms, bedrooms, sunrooms, roofs, garden rooms, kitchens and bathrooms, representative work of well known interior decorators whose various abilities are well recognized. Fully half of the book is devoted to illustrations and to describing color treatments characteristic of each decorative period. The subject is dealt with completely and impartially, from the Renaissance to the present day.

A fitting introduction to the various period treatments is Weymer Mills' fanciful color impressions of the periods. "Each era seems to have established its own distinctive and unforgettable tints and tones in decorative schemes." Taking up the Renaissance, John H. Hutaff discusses the various merits of the sixteenth and eighteenth century styles of Italian furniture. He gives for an example of the harmonious blending of the two styles an outline of four rooms in a small New York house. Of especial interest among the ten pages of

illustrations of excellent architectural interiors and furniture arrangements are the views of Mortimer Levintrett's Venetian residence. Ethel A. Reeve suggests interiors combining vigorous colors with the sturdy fur-

niture of seventeenth century England, while Pierre Dutel covers the eighteenth century Georgian period with color schemes for five rooms, a bath and roof garden. Harold D. Eberlein traces the development of the English Regency style with its vivid coloring and classic lines. In the section devoted to French rooms the adaptation of the colors of the Louis is dealt with by Ruth Lyle Sparks and illustrated with views of interiors done by Diane Tate and Marian Hall, Clarence Mack and others. Usable ideas from both the Directoire and Empire periods are given by Eleanor McMillen. Decorative schemes of Arthur Heun, Thedlow, Inc., and Robert E. Locher illustrate these eras. The picturesque provincial manner, with its mixture of country simplicity and city sophistication, is very adaptable to informal houses



An Eighteenth Century English Interior
Illustration from "House & Garden's Book of Color Schemes"

in this country. Louise M. Torrance offers some delightful suggestions for rooms furnished with the informal, rustic pieces of France, Italy or Spain. Included are illustrations of four unusual rustic rooms from a house designed in the Basque style by W. Kenneth Rindge.

For the assembling of furniture from both the earlier and the later period of Colonial interiors and for the adaptation of this furniture to modern American interiors, Helen Wells outlines some helpful hints. Among other illustrations are those of a Long Island hunting lodge of which McMillen, Inc., were the decorators and John Russell Pope the architect. One illustration of especial interest depicts old time New England. Charles G. Colman was the architect. The simplicity of modern decoration is well illustrated by Jules Bouy's creations. Since simplicity is the keynote of this era, color naturally comes into the foreground. For those who wish to move on in the spirit of this era, there are plenty of color suggestions by Bruno Paul, exponent of modern types.

Unless otherwise noted, books reviewed or advertised in THE ARCHITECTURAL FORUM will be supplied at published prices. A remittance must accompany each order. Books so ordered are not returnable.

From the title of the work one would be led to expect that the illustrations would be largely color plates. Such is not the case, there being not over half a dozen in the volume. This, however, in no way lessens the helpfulness of the volume in giving the reader a clear color picture of all decorative schemes, be they illustrated or not. Decorator, architect and layman will find in this work inspirational material for the arrangement and design of interiors as well as definite information on choosing pleasing combinations of various tints and tones. The schemes suggested are neither vague nor startling, and they are far from being commonplace and merely "safe." Had anyone just a few years ago been so bold as to attempt to decorate a room in lacquer red, gray and black, the efforts would have provoked little sympathy and much raising of eyebrows. Today we view such a combination with interest. The arrangement may or may not be happy, but the thing is that we are tolerant. Consequently, our color perceptions are being sharpened, and with experience there comes growth.

Despite the interest or possible admiration for certain of the new departures from set color schemes, there is a class of people, be they professional decorators or amateur home lovers, who lack the courage to do what they fear may be thought "extreme." For the benefit of such there is included an article of encouragement by Harold D. Eberlein. "Color courage in decoration is one of the rarest qualities among civilized people of today." Praise is given to the small group which is "well away on the road to complete color freedom." The other and much larger group is urged to have done with conservatism, and to grasp and handle color firmly

rather than timidly. A list of 17 refreshing combinations is offered for color-cautious persons to try putting into effect. One example of the possibilities which are bound to make one look at this subject with new eyes is: "Walls—pearl lavender, slightly deeper in tone below the chair rail; woodwork—red, between coral and Venetian, picked out with gold; floor—dark French walnut parquetry; large, plain rug of deep purplish mulberry; hangings of jade green taffeta." Another suggestion which would make anyone listen with unfeigned interest is the description of a little sitting room on the ground floor of a house in Mayfair. "Floor lacquered red; walls and door painted a warm oyster shell gray; door architrave and all other woodwork, black; ceiling, black, highly varnished to pick up reflections; furniture covered in black sateen with white piping, and a few small incidentals of red lacquer along with several old polychrome Chinese pictures." Bold and brilliant color schemes are often exceedingly subtle, and it requires a goodly degree of sophistication either to devise or to appreciate their full significance.

Since color is the most attractive and also the most dangerous element that enters the decorative scheme of an interior, Grace Fakes gives some fundamental and sensible rules to be observed for its development in various rooms. A most unusual and valuable feature of the volume is the "vocabulary" of color for decoration. The definitions cover all the shades, tints and tones through the various reds, divisions of brown, orange, the family of yellows, gold green tones, the blue group, and the violets. The reader will find many usable ideas in the descriptions and illustrations of rooms developed

"Hotel Planning and Outfitting"

EDITED BY

C. STANLEY TAYLOR and VINCENT R. BLISS

Here is a volume which for the first time adequately reviews the entire subject of the modern hotel,—its planning, designing, equipping, decorating and furnishing. It covers every detail, from the beginning of sketch plans to the registration of guests when the house has been completed and opened. All the different types of hotels are dealt with,—the Modern Commercial Hotel, the Residential or Apartment Hotel, the Resort Hotel, and the Bachelor Hotel. The volume is replete with views of hotels in different parts of the country; their exteriors and interiors, and in many instances their plans are included and fully analyzed.

The editors have been assisted in the preparation of the work by widely known hotel architects and interior decorators and by actual operators of hotels,—practical men, experienced in the management of the "back" as well as the "front" of a hotel. The volume's treatment of hotel furnishing and equipping constitutes the final word on this important subject. There are included views of hotel restaurants, cafeterias, kitchens, pantries, "serving pantries," refrigerating plants and all the departments which are necessary in a modern hotel of any type. The work is of inestimable value to architects and engineers, as well as to practical hotel men.

438 pages, 8½ x 11½ inches—Price \$10

THE ARCHITECTURAL FORUM

521 Fifth Avenue, New York



The SAVOY-PLAZA

One of many hotels that have utilized Bonded Floors service

IF this reference number of the *Architectural Forum* has special interest for you because you plan and design hotels, then you will surely find useful our booklet, "Facts You Should Know about Resilient Floors for Clubs, Lodges, Apartments and Hotels."

Written by qualified architects, this booklet contains authoritative findings on resilient floor requirements for such buildings. Write us for a copy.

CONGOLEUM-NAIRN INC., Kearny, N. J.
Manufacturers of materials for Bonded Floors

BONDED FLOORS

Sealex Linoleum and Sealex Tiles

Backed by a Guaranty Bond



in the primary tints. It is commonly thought that the use of much blue in the decoration of rooms is to be carefully avoided. Margaret McElroy describes the living room, hall and bedroom of a small apartment in which she combined various shades of light and medium blue with enough warm tones for contrast to prove that it is possible to produce a charming effect by the use of blue as the dominant note. In the outline for four rooms having red as the chief color, Mrs. George Draper shows how this striking but difficult hue can give strength and character to a room. Further proof of this is seen in the illustrations of a red lacquer library decorated by the Frankl Galleries, and a little red, white and blue powder room by Agnes Foster Wright. Mrs. Wright also gives suggestions for five rooms and a porch of a small country house which uses yellow as the main theme. The crisp effect produced by white walls, yellow ceiling and light green rug, or white wall paper with gold lattice design, blue ceiling, and rugs hooked with yellow and mulberry, could leave no room for gloom.

Several unusual sources of color inspiration have been touched upon. That afforded by under-sea life offers an unending variety of unusual designs and novel hues which can be translated into terms of decorative interiors. William Beebe beautifully describes "the exquisite harmony of tints compelled by the pastel perspective of water." Another source which offers endless possibilities is that of the old fashioned flower garden. A bouquet of summer rooms, as suggested by Felicia Adams, is developed from flowers such as mignonette, zinnia and sweet William. Again, if a room be built around one's hobby, it is bound to be interesting. Chamberlin Dodds

suggests, if one has a hobby, planning the color scheme of the room around the collection and letting it form a "back drop" for the treasures. He takes, for example, an old Chinese vase on which appear various shades of seven colors, cream white, both jade and apple green, powder blue, lacquer red, eggplant and black; from these he develops four rooms in an unusually pleasing manner.

Kitchens, bathrooms, sunrooms, and occasional small rooms to serve and amuse are fertile fields in which the decorator can splash about gaily. Being a product of our own age, the modern bathroom affords the decorator considerable opportunity for originality. When it was found that beauty and sanitation could be combined, the bath-dressing room with its luxurious appointments began to make its appearance. An account of the development of the modern bathroom is given by Paul T. Frankl. Most effective results are obtained by the liberal use of decoration on wall areas. The possibilities are limited only by the ingenuity of the artist. Among the unusual treatments illustrated is one with the dado finished in silver with walls painted in pale pink and decorated with eighteenth century scenes in umber grisaille. Another by the same artist has silver walls and ceiling with under-sea motifs in black; the tiled dado is in ocher surmounted by black trim; the floor is of black and white tiles. Brilliant tropical designs and murals are being painted on the mirrored walls of bathrooms of today. Pierre Dutel suggests many novel uses for painted glass. Mirrored table tops, mirrored lamps and crystal accessories have offered such endless possibilities that decorators are now extending the use of crystal to larger areas. Dining rooms are lined from floor to ceil-

"CHURCH BUILDING"—By *Ralph Adams Cram*

(A NEW AND REVISED EDITION)

THE improvement which has accompanied the progress of American architecture during recent years has been no more marked in any department than in that of an ecclesiastical nature. This has been due primarily to the rise of a few architects who by travel and study have acquired much of the point of view from which worked the builders of the beautiful structures which during the fourteenth century and the fifteenth were being built over all of Europe.

These architects have closely studied the churches, chapels, convents and other similar buildings in England, France, Spain and elsewhere, and the result has been a number of American churches of an excellence so marked that they have influenced ecclesiastical architecture in general and have led a distinct advance toward a vastly better standard. This improvement has not been exclusively in the matter of design, for plans of older buildings have been adapted to present-day needs, and old forms have been applied to purposes which are wholly new.



THE appearance of a new and revised edition of a work which is by far the best in its field records this progress. Mr. Cram, being perhaps the leader among the architects who have led this advance, is himself the one individual best qualified to write regarding the betterment of ecclesiastical architecture. The editions of this work of 1900 and 1914, which have for some time been out of print, have now been considerably revised and much entirely new matter has been added,

which in view of the change which has come over ecclesiastical building of every nature is both significant and helpful.

Illustrations used in this new edition of "Church Building" show the best of recent work—views of churches and chapels large and small, in town and country, buildings rich in material and design and others plain to the point of severity, with the sole ornament in the use of fine proportions and correct lines. Part of the work deals with the accessories of the churches and their worship.

345 pages, 6 x 9 inches, Price \$7.50

THE ARCHITECTURAL FORUM, 521 Fifth Avenue, New York

Unless otherwise noted, books reviewed or advertised in THE ARCHITECTURAL FORUM will be supplied at published prices. A remittance must accompany each order. Books so ordered are not returnable.



● This charming gate lodge, the residence and other buildings on the estate of Mr. Melville N. Rothschild, Glencoe, Illinois, are roofed with IMPERIAL Straight Barrel Mission Tiles in a mixture of light and dark sage browns. These tiles are most appropriate to the Italian style of architecture, and will provide years of protection without repairs. Earl H. Reed, Jr., of Chicago, was the architect.

L U D O W I C I - C E L A D O N C O M P A N Y
Makers of IMPERIAL Roofing Tiles

CHICAGO: 104 SOUTH MICHIGAN AVENUE

NEW YORK: 565 FIFTH AVENUE

WASHINGTON: 758 FIFTEENTH ST. N. W.

ing with mirrored glass painted in Chinoiserie motifs. Powder rooms are walled with sectional mirrors. One powder room, which was converted from a coat closet, has pink walls, shading to a deep pink at the bottom; diamond shaped, blue backed mirrors and a blue ceiling studded with mirrored stars. Another illustration of an occasional room is that of a private bar with walls painted in scenes of Broadway in 1860 to suggest an old fashioned sidewalk bar. Painted walls are being used successfully in sunrooms as well as in less used portions of a house. The sunroom has evolved into a gay and cheerful meeting place for the blending of outdoor and indoor comforts. Elsie Cobb Wilson describes several examples of what has been done in such rooms. It is probably from the sunroom that the idea of garden rooms came into existence. Ruby Ross Wood discusses various methods of giving an illusion of outdoors to a city room. One delightful room of which she writes was built around an old English painting of a smocked gardener leaning on his hoe, with a prim Queen Anne garden around him. Roof gardens with their painted awnings and wrought iron wall decorations receive their due from Mrs. George Draper. The cheeriness of sunrooms is now being carried into that most essential of rooms, the kitchen. Perhaps the secret of keeping a contented cook may be found in the pages which give some colorful combinations showing possibilities in the adaptation of kitchen decorations of other lands. Irene Sidley lists some practical schemes for a French provincial kitchen together with two suggestions based on the sunny and cheerful kitchens of Portugal and Spain. Many other subjects are dealt with just as interest-

ingly. Richardson Wright, the editor, throws a new light on the adoption of color in this country. He believes that to some degree we can attribute our increasing interest in color to legislative Prohibition. "The tendency toward color may have been evident before Prohibition went into effect, but it did not enjoy universal acceptance until after the average man and woman found their habits repressed by legislation." He parallels the present enthusiasm for early American furnishings with prohibitive legislation. This demand for early American decorations is one reason for the growing popularity of painted floor decorations. A monograph by Jane Stewart on stencil borders, spatter effects and checkered designs and their suitability to certain rooms gives exact information for the application of both the design and the paint. For those who like an occasional piece of painted furniture as well as for those who prefer groups of painted pieces for cheerful little cottages, there are two pages filled with sketches of unpainted furniture, both modern and period reproductions, with usable color suggestions. In the back of this volume, from which nothing seems to be lacking, there is a valuable list of publications concerning decoration, and also the names and addresses of decorators, architects and artists. The work will be useful not only to architects and interior decorators but likewise to that large and constantly growing number of home owners who are interested in decoration. Its illustrations have been admirably chosen.

HOUSE & GARDEN'S BOOK OF COLOR SCHEMES. By Richardson Wright and Margaret McElroy. 227 pp., 9½ x 12¾ ins. Price \$5. Conde Nast Publications, Inc., 420 Lexington Avenue, New York.

A NEW EDITION OF A STANDARD WORK

"A History of Architecture on the Comparative Method"

By SIR BANISTER FLETCHER, F.S.A., F.R.I.B.A.

IT is not necessary to point out to architects and architectural students the merits of this widely known work on the history of architecture. For several decades it has been read and studied or used as a work of reference because of its being authoritative, concise and well documented with references and bibliographies.

But it is sometimes possible to improve

even a well known and standard work, and the History of Architecture, now appearing in its Eighth Edition, has been revised and enlarged, and considerable new matter has been added. The Eighth Edition possesses every valuable characteristic of the earlier editions, and it includes, besides, the results of recent travel and research to increase its value.

929 pages; 6 x 9½ ins. About 3500 illustrations.

→ \$12 NET ←

THE ARCHITECTURAL FORUM

521 FIFTH AVENUE

NEW YORK

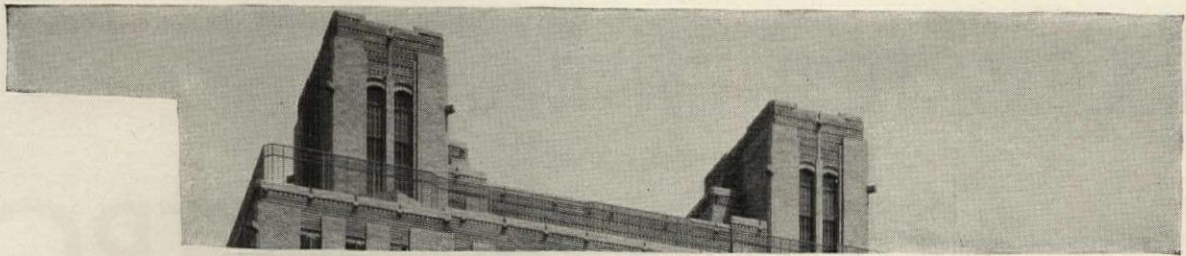

IF YOU BUY WINDOW SHADES

read this message from Columbia

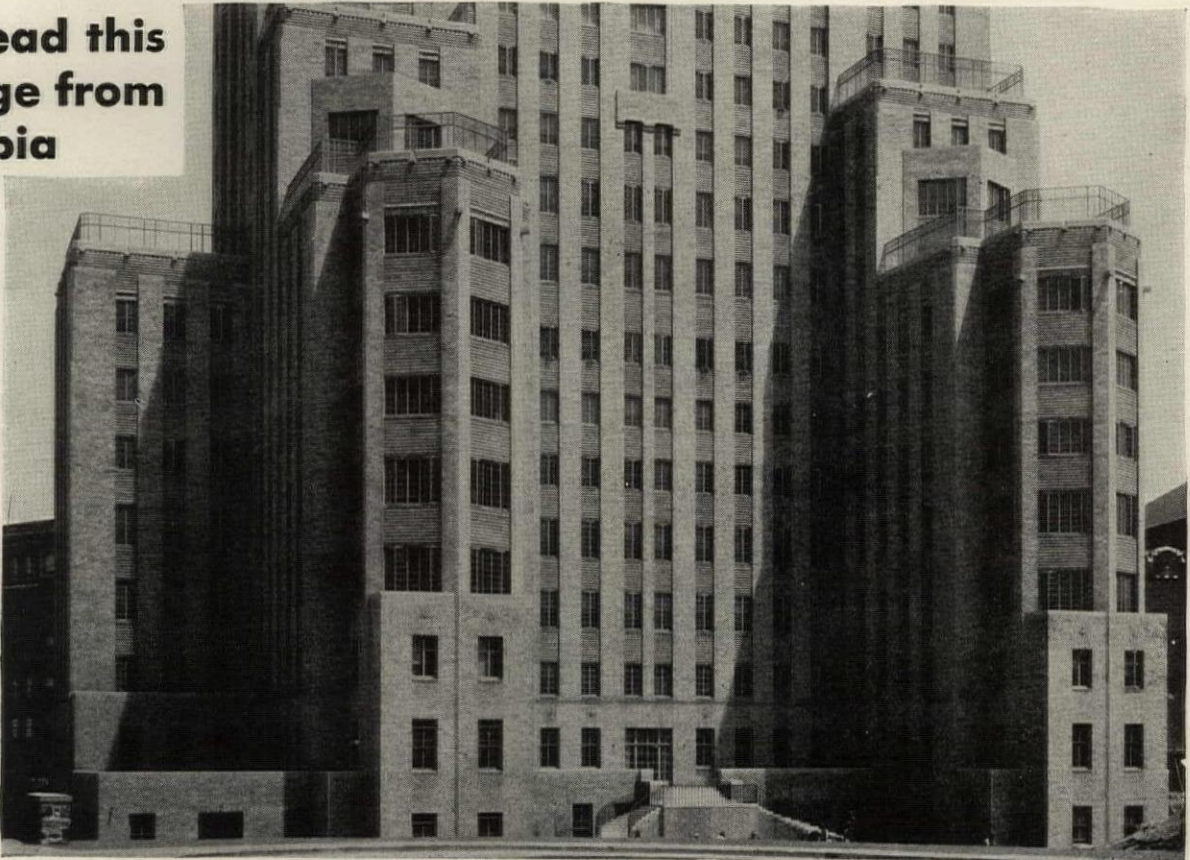

THE NEUROLOGICAL HOSPITAL, New York City, is fully equipped with Columbia Window Shades. Architect: James Gamble Rogers. Contractor: Marc Eidlitz & Son, Inc., New York.

GUESSWORK should have no place in your window shade specifications. You want the finest, most economical shades your budget will permit.

This means *Columbia* Window Shades.

You can verify this if you will take the time to investigate them thoroughly.

Compare their record of honest service, long life and fine appearance with any window shade you have ever considered buying.

1. Make your own tests, no matter how severe, of the *Columbia* Roller for long life and reserve power.

2. Inspect *Columbia* Shade Cloth as carefully as you wish. We are proud of the fine materials and the thorough inspection we make at every stage of manufacture. For the result is—flawless, long-wearing shade cloth.

Before specifying or purchasing window shades, read the *Columbia* Window Shade Data Book and then you'll know what to look for in window shades. It's free—use the coupon below.

The *Columbia* Mills, Inc. 225 Fifth Ave., New York
Baltimore Boston Chicago Cincinnati Cleveland Dallas
Denver Detroit Fresno Kansas City Los Angeles Minneapolis
New Orleans Philadelphia Pittsburgh Portland (Ore.)
Salt Lake City San Francisco St. Louis Seattle

Columbia

GUARANTEED

WINDOW SHADES and ROLLERS

Send for your Copy of "Window Shades"

This interesting book tells all about window shades, window shade rollers and roller brackets, approved methods of hanging window shades and suggests the most suitable type of shade for each kind of building. It also contains the useful "Standard Specification for Window Shades." For your copy mail the coupon to The *Columbia* Mills, Inc., 225 Fifth Avenue, New York City.



Name.....

Street.....

City.....

AF 12-29

Nationally Advertised—Used Everywhere in Beautiful Homes

ELEVATOR ENTRANCES

by DAHLSTROM

TO THE ARCHITECT who himself is striving for perfection to the minutest detail, Dahlstrom Elevator Entrances are a continuing source of interest. Founders of the Hollow Metal industry, Dahlstrom has ever since maintained so high a standard of quality, so skilled a staff of craftsmen, that for design and execution, Dahlstrom equipment has never been equalled. May we send you color plates of recent Dahlstrom installations?



DAHLSTROM METALLIC DOOR COMPANY

401 BUFFALO STREET,
JAMESTOWN, N. Y.

(ESTABLISHED 1904)

NEW YORK, CHICAGO, LOS ANGELES, DETROIT, DALLAS

In the Baltimore Trust Building, Baltimore, Maryland, the Elevator Entrances are by Dahlstrom. Architects: Taylor & Fisher, Baltimore, Md. Assoc. Architects: Smith & May, Baltimore, Md. Contractors: J. Henry Miller & Son, Baltimore, Md.



THE EDITOR'S FORUM

THE HOLABIRD & ROOT EXHIBITION

November 21—December 12

THE Architectural League of New York has instituted a series of one-firm or one-man exhibitions with a presentation of the work of Holabird & Root, of Chicago. This departure from its time honored custom of holding only one important exhibition each year, the annual show at either the Grand Central Palace or at the galleries of the National Academy of Design, is a step in the right direction. Such an immense number of photographs and drawings as well as material representing the arts and crafts and interior decoration is presented for inclusion in each of the annual exhibitions, that it is never possible to adequately present the work of any one man or one firm. It was therefore decided by the present Exhibition Committee of the Architectural League of New York to augment the annual exhibition by a series of smaller displays in the galleries of the Architectural League House. The present exhibition of the work of Holabird & Root will be followed, the latter part of December, by an exhibition of the work of Lee Lawrie, the well known architectural sculptor and designer. The third exhibition, which will open early in January, will present the work of Eliel Saarinen.

The value and importance of these one-man and one-firm exhibitions cannot be too strongly emphasized. It is fortunate for the profession in New York that the Architectural League has begun this important movement, which should be far-reaching in its effect upon the work of the profession locally. It is most important that one architect should be thoroughly acquainted with what other architects are doing. Such knowledge tends to give a more definite and uniform trend to architectural expression in the country as a whole. If architects are without contact with the work being done by the profession in other parts of the country, their work is likely to suffer through an over amount of individuality and narrowness of conception.

Although the architectural journals, as far as they are able in a limited amount of space, attempt to present from month to month as many examples as possible of the best work of every type being done in every section of the country, they are seldom able to devote the amount of space necessary to an adequate or complete presentation of the recent work of any man or firm, and yet unless such a complete presentation is made, it is impossible to obtain an adequate idea of the breadth and scope of the work of any firm or individual. The Exhibition Committee of the Architectural League of New York is to be congratulated upon its choice of the

work of Holabird & Root for the first of this series of one-man or one-firm exhibitions. Among the younger firms of Chicago architects, and both men the sons of architects prominent in Chicago 30 years ago, John Holabird and John Root have already made a definite impression on the architecture of their native city. Their work covers a variety of architectural types. Commercial buildings, hotels, restaurants, clubs and private houses are included in the recent examples of their work. Possessed of an unusual grasp of the underlying principles of architectural design, their buildings are a logical development of plan and elevation, of design and decoration. Embodying a distinctly new note and a fresh expression in architectural design, work of these young architects is making one of the most marked contributions to the present development of a distinctly American architectural style. Their work shows a marked appreciation of scale and proportion, a consummate understanding of the value of masses, and an unusual appreciation of the importance of a proper relation between window spacing and wall surfaces. Their buildings without exception possess unusual restraint and dignity, relieved by an intelligent and consistent use of appropriate ornament.

The exhibition of their work in the main gallery of the Architectural League House in New York is a remarkable example in itself of a superb presentation of carefully selected and architecturally arranged series of photographs, drawings and models. The restraint in their architectural designs is satisfyingly repeated in the delightful arrangement and balanced grouping of the exhibition itself. Although it is distinctly modern in conception but conservative in expression, the architects of New York should derive much information and receive fresh inspiration from a very careful and appreciative study of the splendid work of the firm of Holabird & Root.

NEW YORK APARTMENT HOUSE MEDALS

THE New York Chapter of the American Institute of Architects invites architects of apartment houses to compete for two "New York Apartment House Medals." The buildings to be listed as entries must have been erected in either Manhattan or Bronx and completed between October, 1928 and October, 1929. The entries are to be divided into two classes, one class consisting of buildings of six stories or under, while the other consists of structures of more than six. Entries must be submitted before December 15, 1929. Information regarding the awarding of the medals may be had of the Chairman of the Apartment House Medal Committee, Philip L. Goodwin, 607 Fifth Avenue, New York.

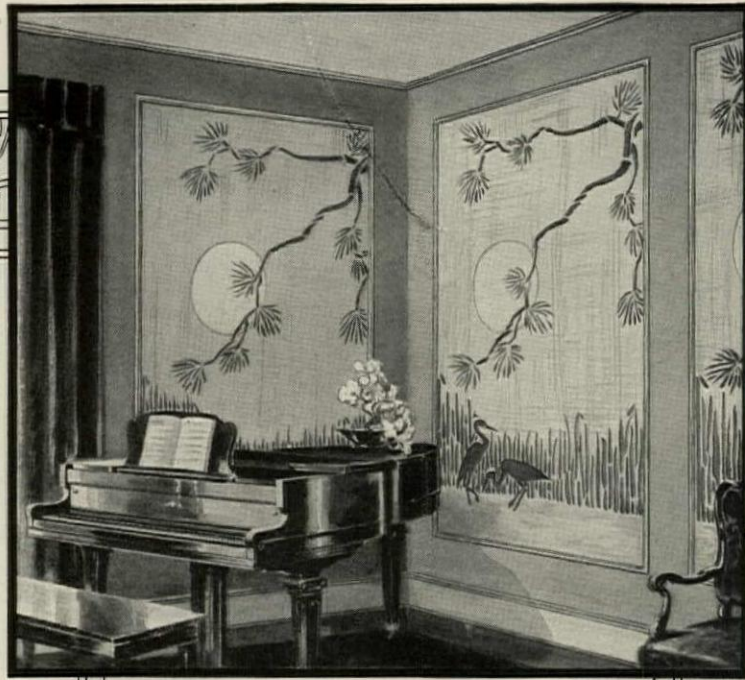

Variety of treatment in textured walls

Personality and life . . . both are mirrored in the walls of a home. Today, variety must be as much the keynote of a decorative medium as it is of life. Textone, The Plastic Paint, brings the unlimited possibilities of three dimensional ornament to modern decorative schemes.

The mobility of this distinguished medium provides a simplified method of obtaining rich texture treatments for interior walls and ceilings. Delicate tints, glazes and two-tone color effects are obtainable in as great a variety as are the textured finishes and patterns with which they combine.

Textone, The Plastic Paint, can be specified with confidence in its dependability. It is a standard material made by specialists in wall surfacing.

UNITED STATES GYPSUM COMPANY

General Offices:

300 W. Adams Street, Chicago, Illinois

Sole Distributors for Canada:

Canadian Gypsum Company, Limited
601-2 Commerce and Transportation Bldg
Toronto, Ont.

TEXTONE

(Reg. U. S. Patent Office)

THE PLASTIC PAINT





1860—THOMAS HASTINGS—1929

A leading personality in the world of art, Thomas Hastings, attained preëminence and held it longer than is the lot of most men. The series of great buildings which bear his name are known to his contemporaries at home and abroad. Two of his early works still stand forth as epoch making, the Ponce de Leon Hotel at St. Augustine, Florida, which immediately set a new standard in American architecture, and the Blair Building on Broad Street, New York, which marked the first step in the development of logical design for tall buildings. His most recent work was the re-designing and re-building of the senate wing in the capitol at Washington, and at the time of his death he was occupied on the architectural design of a new bridge to span the East and Harlem Rivers. Although Thomas Hastings has passed on, the rare charm of his personality lives in the hearts of a host of friends in whom, through a peculiar human quality inherent in a vivacious and ever youthful disposition, he inspired real and widespread affection. He loved people and people loved him. Socially and artistically the world loses in his passing, but his spiritual qualities so plainly characteristic will keep his memory intimately alive long

after most of his contemporaries are forgotten. He carried this precious active quality into his work. He believed that no matter how great the demands on an architect's time might become, he should always draw and design every day and most of the day, and he lived up to this precept. His work, therefore, bore the unmistakable imprint of his individuality and had much of the humanness so characteristic of the designer.

He was fond of reading and even in these crowded modern days, amid the insistent social demands naturally made upon a man of his high prestige and great charm, he kept abreast of the best of contemporary thought. Interested in people, he was naturally interested in human affairs. These interests were widespread. He never lost touch with the Old World, and the Old World delighted to honor him. Chevalier of the Legion of Honor, member of the Institute of France, fellow of the Royal Institute of British Architects and Royal Gold Medalist in England, the two European countries he knew so well placed him high on their rolls of honor. In America every distinction that can come to an artist was his.

Everett V. Meeks.



Lucius M. Boomer



Thomas D. Green
Chairman

Editorial Advisory Committee

EDITORIAL FOREWORD

THE editors of THE ARCHITECTURAL FORUM take this opportunity to express to each member of the Editorial Advisory Committee and to each editorial contributor their sincere appreciation of the coöperation extended during the preparation of this Hotel Reference Number. This background of practical experience has enabled them to present a comprehensive treatise on hotel building which will prove invaluable.

It is a source of gratification to the editors to present to the architectural profession this Hotel Reference Number, which is the largest single issue of an architectural magazine yet published. It is only through the coöperation of the leaders in the hotel field—the Editorial Advisory Committee,—the architects who have specialized in hotel architecture, and the authorities on various phases of hotel engineering, equipment and business,—that such a volume of comprehensive and instructive material can be presented. The contents has been prepared and arranged for maximum usefulness, not only the editorial material but also the pertinent advertising pages.



Ernest B. Horwath

COMMITTEE PERSONNEL

THOMAS D. GREEN, Chairman
President and Executive Director of the American Hotel Association of the United States and Canada; Proprietor, Hotel Woodward, New York.

E. H. AHRENS
President of the Ahrens Publishing

Company and Publisher of *Hotel Management*.

ALFRED S. AMER
Proprietor of the St. Charles, New Orleans. Mr. Amer is also interested in a number of other hotels, both north and south, and is the Vice President for the Southern District of the American Hotel Association.



Eugene C. Eppley



Walter L. Gregory



Alfred S. Amer

Hotel Reference Number 1929



J. Leslie Kincaid



John McEntee Bowman

COMMITTEE PERSONNEL—(Continued)

LUCIUS M. BOOMER

President of the Boomer-Du Pont Properties Corporation, The Savarins, Inc., and Louis Sherry, Inc. The Savarins, Inc., also operate several prominent New York restaurants and the Pennsylvania Railroad Terminal Restaurants from Pittsburgh east to New York. The new Waldorf-Astoria, to be opened early in 1932 in New York, will be operated by the Hotel Waldorf-Astoria Corporation, of which Mr. Boomer is President.

JOHN McENTEE BOWMAN

President, Bowman-Biltmore Hotels Company. In this group are included the Biltmore Hotels in many leading metropolitan and resort centers, including the Hotels Biltmore, Commodore and Murray Hill, New York, and hotels at Bellair, Fla.; Wilmington, Del.; Atlanta, Los Angeles, Santa Barbara, Pasadena, Providence, Phoenix, Ariz.; Havana.

LOUIS M. DAVENPORT

President, Davenport Hotel, Spokane, which is considered one of the finest hotels in the world.

EUGENE C. EPPLEY

President, Eppley Hotels Company, Omaha, operating 22 hotels between Pittsburgh and Los Angeles.

ERNEST B. HORWATH

Member of firm of Horwath & Horwath, Accountants and Consultants. This is the largest firm of this kind serving hotels and restaurants. The organization

has done a great deal of research and educational work gratis for the American Hotel Association.

J. LESLIE KINCAID

President of the American Hotels Corporation, operators of The Lexington Hotel, New York; The Hendrik Hudson, Troy, N. Y.; The Van Curler, Schenectady, N. Y.; The Queensbury, Glens Falls, N. Y.; The Cavalier, Virginia Beach, Va.; The Daniel Boone, Charleston, W. Va., and 16 other hotels.

FRANK A. MCKOWNE

President, Hotels Statler Company, Inc., owning and operating Hotels Statler in Boston, Buffalo, Cleveland, Detroit and St. Louis; Hotel Buffalo, Buffalo; and operating, under lease, Hotel Pennsylvania, New York, as well as several other buildings, most of which were planned and constructed for the Statler Company.

PEARL A. YOUNG

Managing Director of Hotel Figueroa, Los Angeles. In addition to his hotel interests, Mr. Young is President of the Hotel Greeters of America, and very active in educational work affecting hotel men.

WALTER L. GREGORY

Managing Director of the Palmer House, Chicago. In addition to his hotel interests, Mr. Gregory is Chairman of one of the important Committees of the American Hotel Association, and is active in the work of the Association.



Frank A. McKowne



Pearl A. Young



E. H. Ahrens



Louis M. Davenport

THE FINEST CRAFTSMANSHIP GOES INTO LUPTON HEAVY CASEMENTS

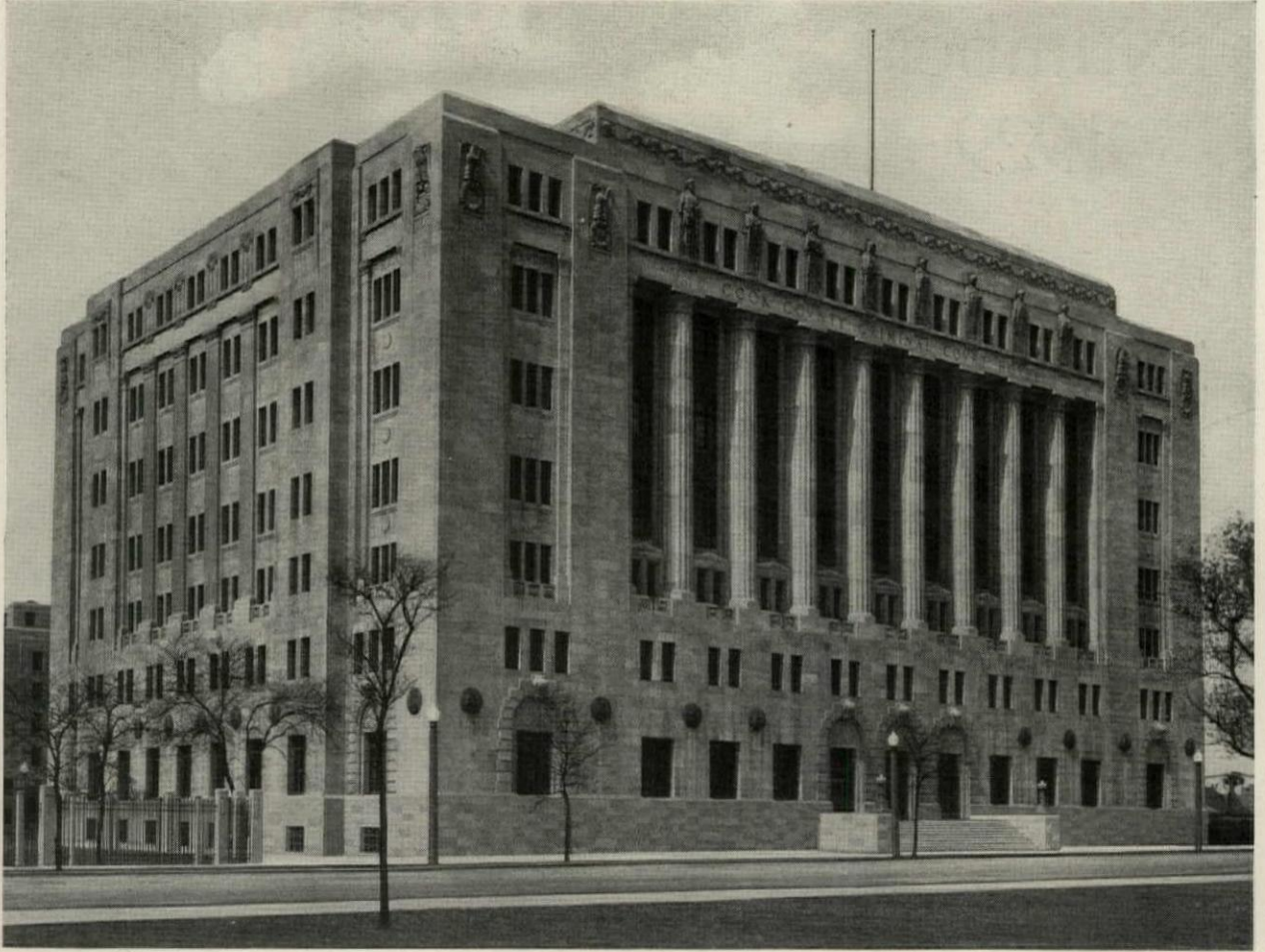

1400 Lupton Heavy Casement Windows are used in the Cook County Court-house and Jail, Chicago, Ill. Eric Hall, County Architect. Great Lakes Construction Co., General Contractors

HEAVY casements, more than any other type of window, are subject to the skill of the individual workman. At Lupton the best workmen are put on the heavy casement jobs. These men have served a rigid apprenticeship before working on these fine windows. Their craftsmanship, combined with the finest of machine-equipment, has made Lupton

the first name in the heavy casement field.

The superior qualities of Lupton Heavy Casements have been recognized by leading architects. Whenever the finest is desired, Lupton Heavy Casements are usually specified. Complete details are available in your current edition of *Sweet's*. David Lupton's Sons Co., 2207 E. Allegheny Ave., Phila., Pa.

LUPTON
WHERE STEEL IS FUSED WITH SINCERITY

THE ARCHITECTURAL FORUM

VOLUME LI

NUMBER SIX

CONTENTS

HOTEL REFERENCE NUMBER

PART ONE—ARCHITECTURAL DESIGN

<p>Cover Design: Dining Room, Hotel Governor Clinton, New York <i>From a Water Color by Roland Anthony Wank</i></p> <p>The Editor's Forum Page 33</p> <p>Thomas Hastings: An Appreciation 35</p> <p>Royal York Hotel, Toronto <i>Frontispiece</i> <i>From a Water Color by S. H. Maw</i></p> <p>PLATE ILLUSTRATIONS Architect Plate</p> <p>Santa Barbara Biltmore Hotel <i>Reginald D. Johnson</i> 129-132</p> <p>Oasis Hotel, Palm Springs, Cal. <i>Lloyd Wright</i> 133, 134</p> <p>Molly Pitcher Hotel, Red Bank, N. J. <i>Nathan Harris and Harris & Sohn</i> 135</p>	<p>El Mirador Hotel, Palm Springs, Cal. <i>Walker & Eisen</i> 136-138</p> <p>Arizona Biltmore Hotel, Phoenix, Ariz. <i>Albert Chase McArthur</i> 139-141</p> <p>Hotel Hawthorne, Salem, Mass. <i>Smith & Walker and H. L. Stevens & Co.</i> 142, 143</p> <p>Hotel Apache, Yuma, Ariz. <i>Gilbert Stanley Underwood & Co.</i> 144</p> <p>LETTERPRESS Author Page</p> <p>The New Hotel <i>Parker Morse Hooper</i> 583</p> <p>Efficient Planning for Economical Operation <i>J. Otis Post</i> 667</p> <p>Hotel Decorations and Furnishings <i>Henry J. B. Hoskins</i> 702</p>
---	---

PART TWO—ARCHITECTURAL ENGINEERING AND BUSINESS

<p>Olympus, 1929 <i>Frontispiece</i> <i>From an Etching by Gerald K. Geerlings</i></p> <p>LETTERPRESS Author Page</p> <p>The Present Status of the Hotel Business <i>James S. Warren</i> 711</p> <p>Making Hotels Financially Productive <i>Preston J. Bradshaw</i> 715</p> <p>Analyzing Hotel Financing Methods <i>Paul Simon</i> 720</p> <p>Planning the Hotel for Maximum Flexibility and Utility <i>William Hull Stangle</i> 723</p> <p>Features That Make Hotels Profitable <i>J. O. Dahl</i> 728</p> <p>Modernizing Existing Hotels <i>C. Stanley Taylor</i> 731</p> <p>Hotel Front Office Equipment <i>W. P. De Saussure, Jr.</i> 737</p>	<p>Reduction of Noise in Hotels <i>Clifford M. Swan</i> 741</p> <p>Modern Kitchen Equipment Construction <i>Victor R. Bliss</i> 745</p> <p>Requirements of Hotel Garage Design <i>Roger B. Whitman</i> 751</p> <p>Heating and Ventilating of Hotels <i>Harry J. Cullen</i> 755</p> <p>Modern Hotel Lighting <i>A. D. Bell</i> 761</p> <p>Consideration in the Selection of Elevator Equipment for Hotels <i>Roger B. Whitman</i> 765</p> <p>Vacuum Cleaning in Hotels <i>A. Lincoln Scott</i> 767</p> <p>Hotel Laundries <i>Clifford Wayne Spencer</i> 771</p> <p>The Building Situation 772</p>
--	--

PARKER MORSE HOOPER, A.I.A., Editor
KENNETH K. STOWELL, A.I.A., Associate Editor
ARTHUR T. NORTH, A.I.A., Associate Editor

Contributing Editors:
Harvey Wiley Corbett; Aymar Embury II; Charles G. Loring; Rexford Newcomb; C. Stanley Taylor; Alexander B. Trowbridge

THE ARCHITECTURAL FORUM is published monthly by National Building Publications, Division of National Trade Journals, Inc., 521 Fifth Avenue, New York.

H. J. Redfield, Chairman of the Board and Treasurer; Howard Myers, President and General Manager; John Thomas Wilson, Vice-President; James A. Rice, Vice-President; C. Stanley Taylor, Vice-President; Henry J. Brown, Jr., Secretary.

Yearly Subscription, Payable in Advance, U. S. A., Insular Possessions and Cuba, \$7.00. Canada, \$8.00. Foreign Countries in the Postal Union, \$9.00. Single Copies: Quarterly Reference Numbers, \$3.00; Regular Issues, \$1.00. All Copies Mailed Flat. Trade Supplied by American News Company and its Branches.

Entered as Second Class Matter at the Post Office at New York, N. Y. Copyright, 1929, by National Trade Journals, Inc.

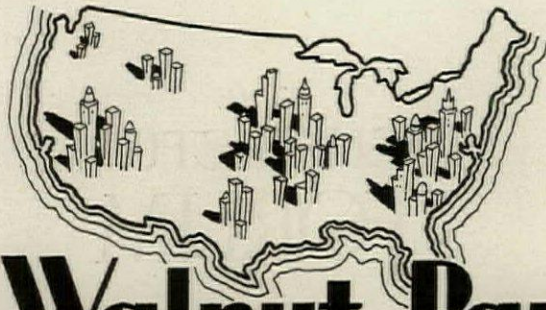

Their Walnut Partition Stirs Nationwide Admiration

"During the past few weeks, we have had numerous visitors from all over the country and without exception they have all expressed their admiration for the beautiful effect and the distinctiveness of the entire office . . . I want to thank you for the close attention you have given to the completion of this work."

*—Sander Marcus, Vice-President,
Ajax Hosiery Mills, New York*



WE HAVE been told by so many different architects, building owners and tenants that New Telesco is the most beautiful partition made, that we are beginning to believe it ourselves.

We have tried to make it so. We employ only the most beautiful woods—rich-grained American walnut, African mahogany, or quartered oak.

We have developed an exclusive lacquer finish that flatters the beauty of the grain yet protects it from knocks and bangs and years of wear.

We have invented a special soft-black base that matches the Bower-Barff hardware, emphasizes the richness of the wood, and . . . defies mops and acids and water.

Architects, building owners and tenants have often remarked upon seeing Telesco, "After all, there's

nothing that compares with beautiful wood."

*Excels in
practical features, too*

Discount the beauty of Telesco and still it would be the choice of the most practical building manager. It is the only partition with telescoping posts that raise or lower to various ceiling heights. It is erected more quickly and can be taken down more easily—without muss, fuss, wastage or loss. For 20 years most of the foremost buildings and businesses in the country (a list of them furnished on request) have preferred Telesco Partition.

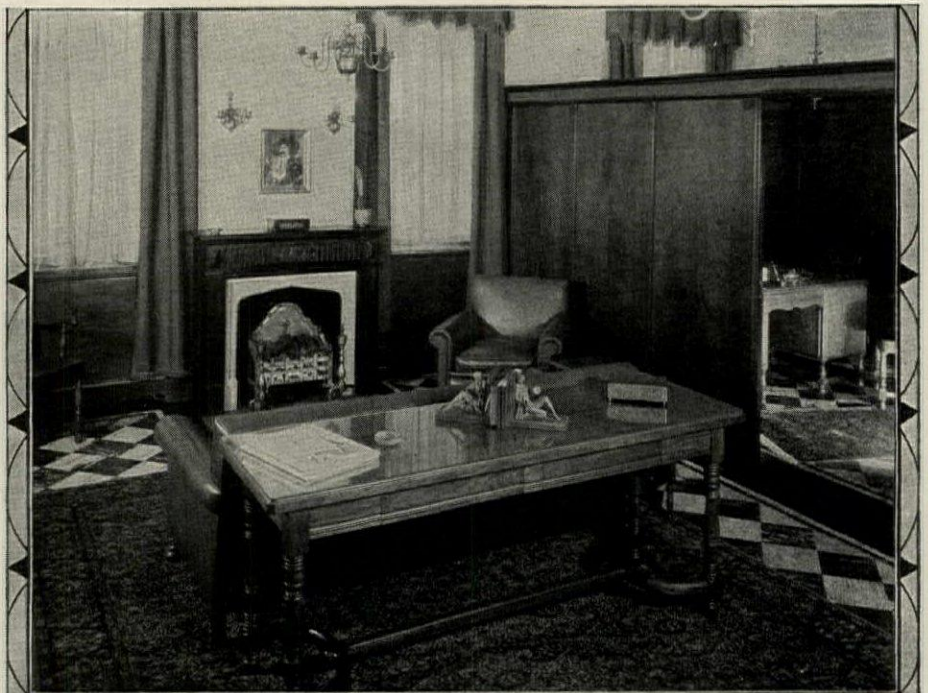

*One of the Telesco-Partitioned private offices
at the Ajax Hosiery Mills, New York.*

In our new display store in New York, Telesco is now shown in typical modern offices. You are invited to make it your "Partition Headquarters" for ideas and advice on partition. And send for our new booklet: "Testimonials That Really Mean Something."

HENRY KLEIN & CO., INC.
Dept. A, 40-46 West 23rd St., New York

*Branches or representatives
in principal cities*

Factory: Elmhurst, New York

Telesco Partition
REG. U.S. PAT. OFF.
IT TELESCOPES

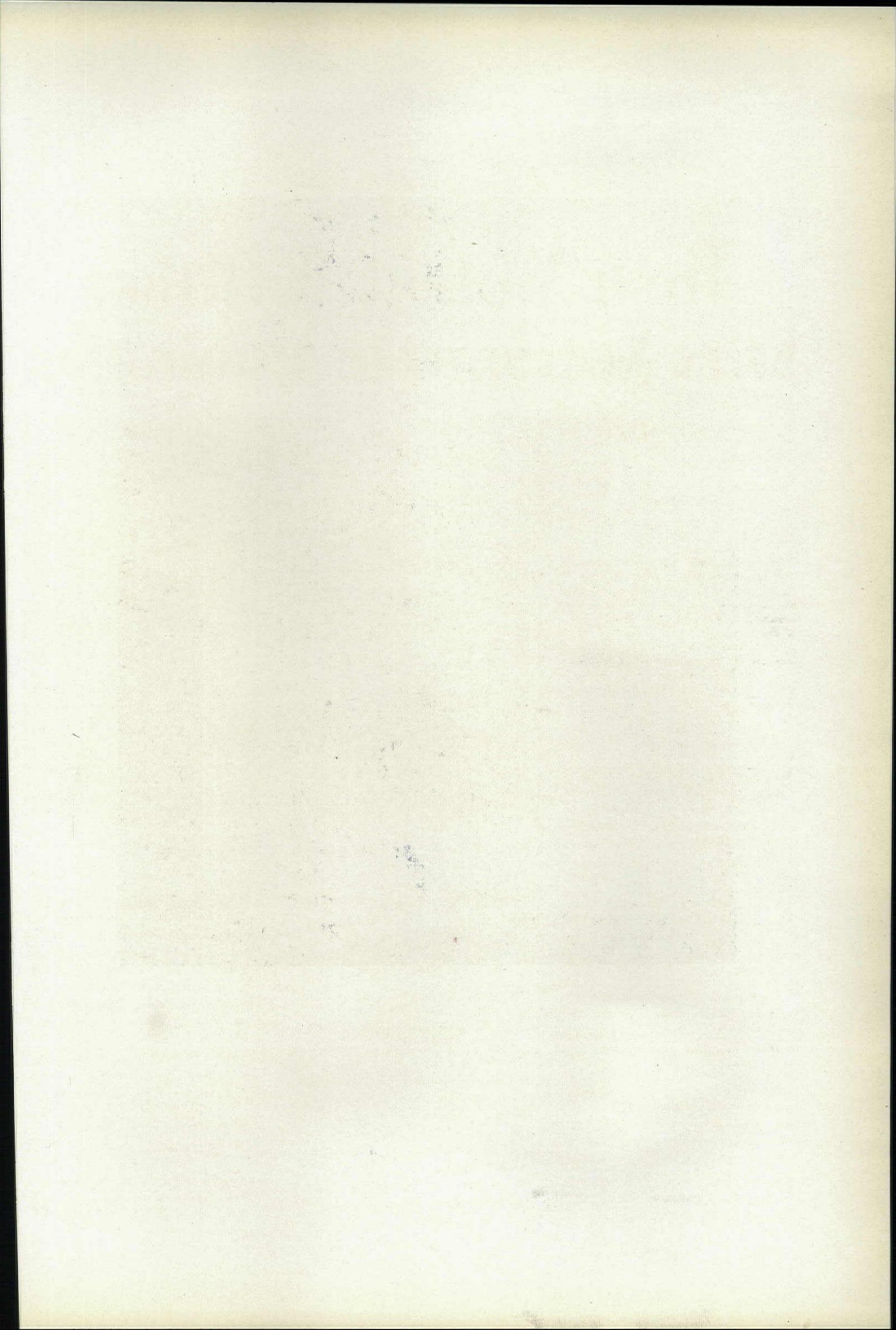



ROYAL YORK HOTEL, TORONTO

From a Water Color Drawing by S. H. Maw

ROSS & MACDONALD, ARCHITECTS

SPROATT & ROLPH, ASSOCIATE ARCHITECTS

VOLUME LI

THE
ARCHITECTURAL
FORUM

DECEMBER 1929

NUMBER SIX



THE NEW HOTEL

BY

PARKER MORSE HOOPER

WHEN I asked Leonard Schultze to write on the modern hotel, he said frankly that he had told all there was to tell as far as a general outline of the subject was concerned, in the brief article he wrote for the first Hotel Reference Number of THE ARCHITECTURAL FORUM six years ago in November. At that time hotel planning had already reached a high stage of development and perfection. Every known feature of comfort and service in plan and equipment had been carefully thought out, created and included. The past six years have shown little improvement in the designing and planning of hotels because there was little opportunity or room for further improvement. Architects specializing in this important field of design have devoted years of conscientious study and thought to the problem. In the designing of neither commercial structures nor hospital buildings has greater progress been made. So, although the new hotel of today may be and probably is bigger than the hotel of six years ago, there is little chance of its being better. As far as hotel planning is concerned, the problem remains unchanged. It involves, as always, the combination of two salient factors,—a suitable return on the money invested and maximum comfort and convenience for the hotel guest.

As far as exterior design is concerned, it is important today not to lose sight of the danger of a superficial modernism being mistaken for a basic modernism of structural principles. If we are to trade dignity for mere decorative tricks in architecture and call it "modernism," we will have made a poor exchange. The problem which every architect must face is that of evolving a simple and intelligent style in which to clothe modern construction, and anything else is not at all likely to be good architecture. Distinct from structure is plan, and it is safe to say that no building ever has been or ever will be better than its plan. A poorly planned building, no matter what may be

its architectural dress, will be a poor building, and this is no more or less true of the hotel than of any other type of building. Hotel planning has improved gradually through years of constant development and has now become an epitome of convenience and efficiency, as may also be said of hotel equipment. Advance, here, is brought into the consciousness of the public through even the daily press in articles such as those about the demolition of the old Waldorf-Astoria, which, when it was built some 35 years ago, was the last word in elegance and service. It was the model followed by designers of all large hotel projects for years afterward. Now it is out of date, old fashioned, uneconomical.

The new Waldorf-Astoria will be stylistically semi-modern and, in its planning, equipment and service, completely modern. It should, in this one of its many aspects, mark an epoch as definitely as did the old Waldorf-Astoria in its day. The new hotel will be definitely modern in mass, and modern in detail with such æsthetic reservations as not to inflict upon the eyes of 1940 or 1950 any mere transitory architectural fancy of 1930. And this will be as true within, where modernism will take the form of a certain sophistication in the treatment of an Empire-Directoire theme. Modernism that goes further than this is likely to find itself out of date, even if it is attractive to the more sophisticated mood and taste of the present moment.

It is not my intention here to go into details of the new Waldorf-Astoria, even though it might be fairly safe to guess that certain new features of its design will affect hotel design in general. The tower will be laid out in apartments for permanent guests, as in the Sherry-Netherland. About halfway up in the height of the building there is to be a large terrace roof garden, the kitchen of which, a complete unit, will not only serve the roof garden, but also room-service 20

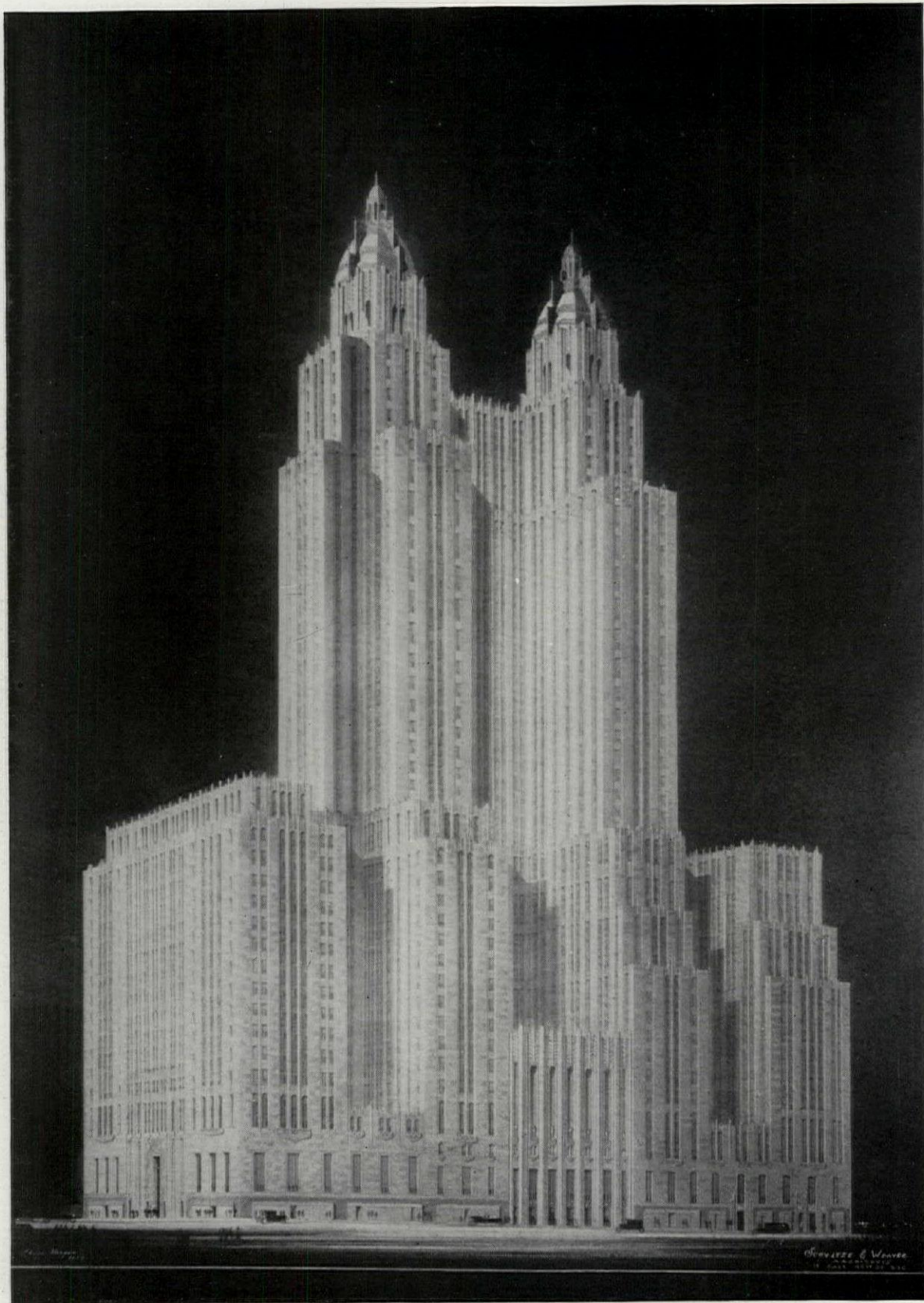

Photo. Palmer Shannon

From a Rendering by Lloyd Morgan

FINAL STUDY, WALDORF-ASTORIA HOTEL, NEW YORK
SCHULTZE & WEAVER, ARCHITECTS



Photo. Palmer Shannon

From a Rendering by Lloyd Morgan

PRELIMINARY STUDY, WALDORF-ASTORIA HOTEL, NEW YORK
SCHULTZE & WEAVER, ARCHITECTS

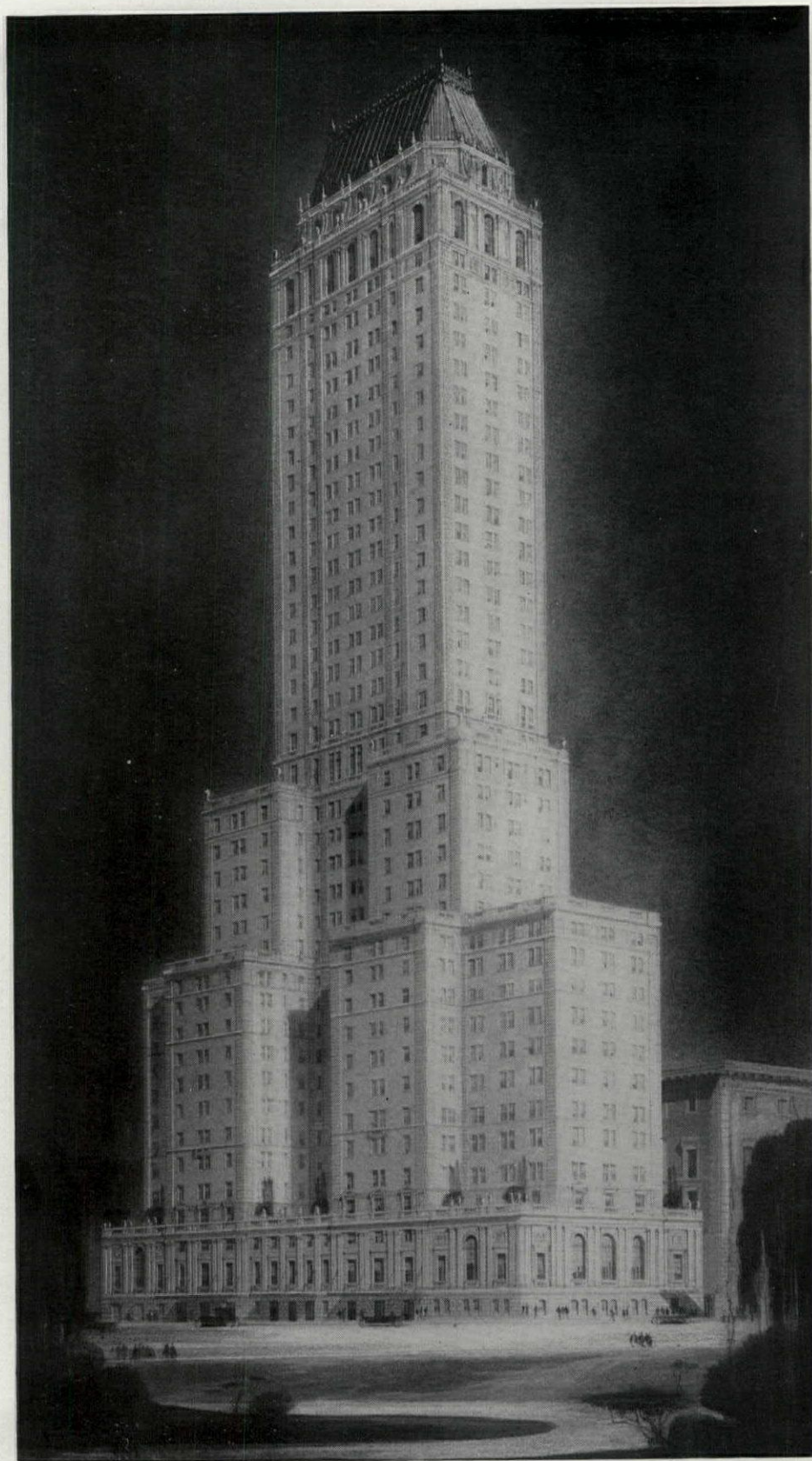

Photo. Palmer Shannon

From a Rendering by Lloyd Morgan

HOTEL PIERRE, NEW YORK
SCHULTZE & WEAVER, ARCHITECTS



Photo. Palmer Shannon

From a Rendering by Chester B. Price

HOTEL LEXINGTON, NEW YORK
SCHULTZE & WEAVER, ARCHITECTS

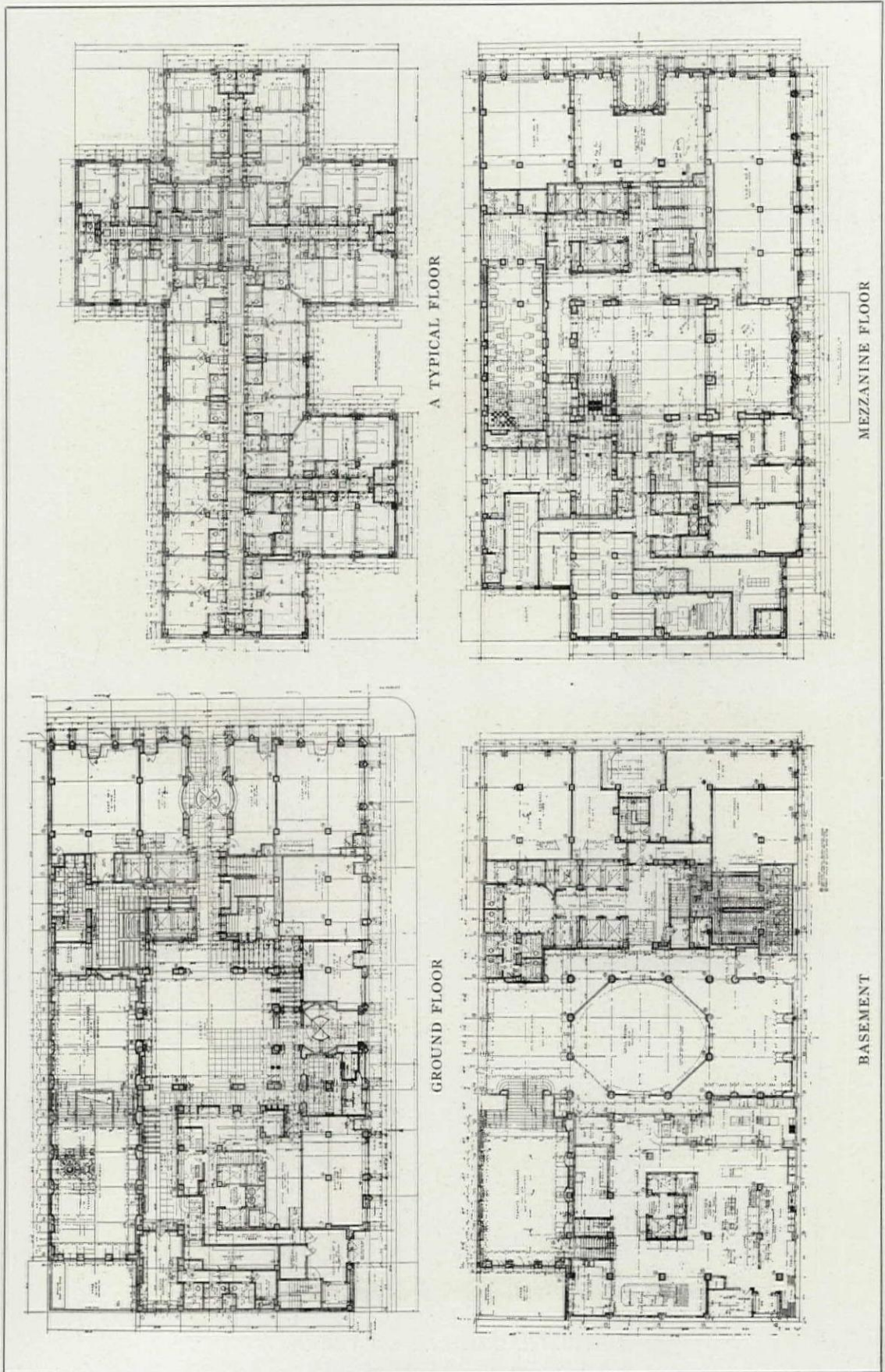

PLANS. HOTEL LEXINGTON, NEW YORK
SCHULTZE & WEAVER, ARCHITECTS

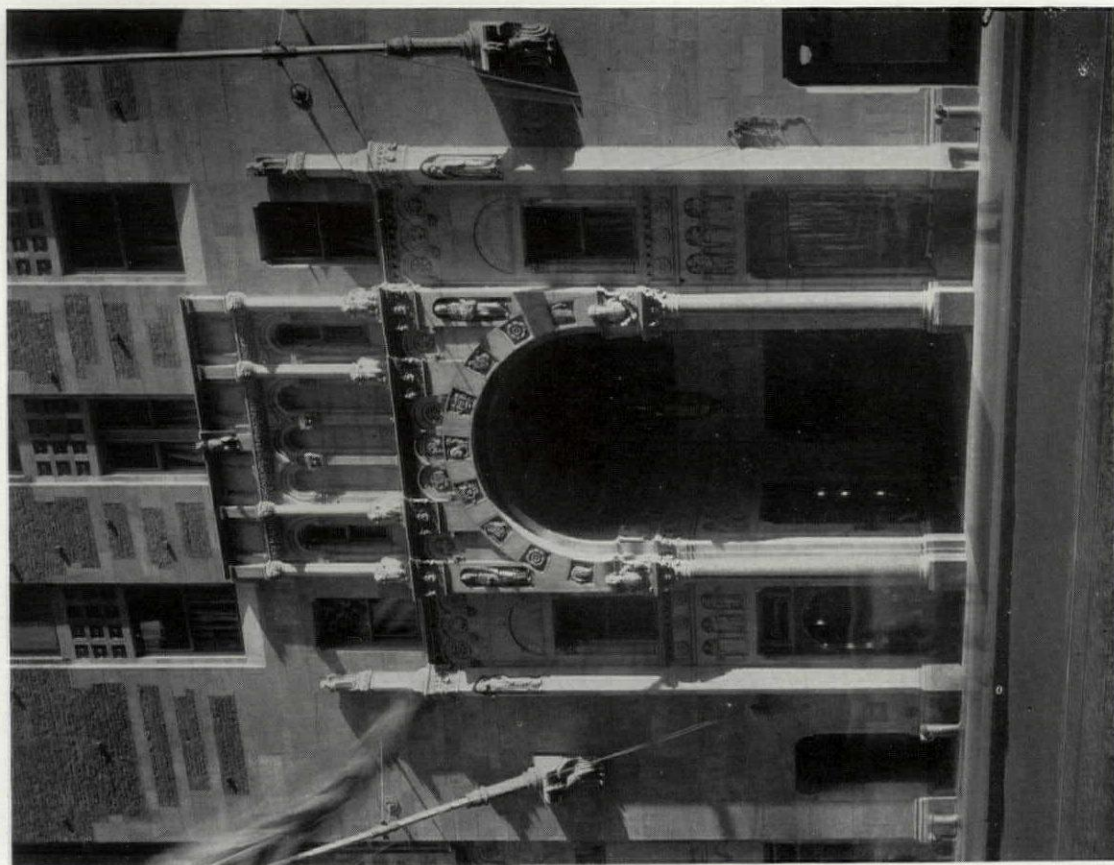

ENTRANCE DOOR

HOTEL LEXINGTON, NEW YORK
SCHULTZE & WEAVER, ARCHITECTS

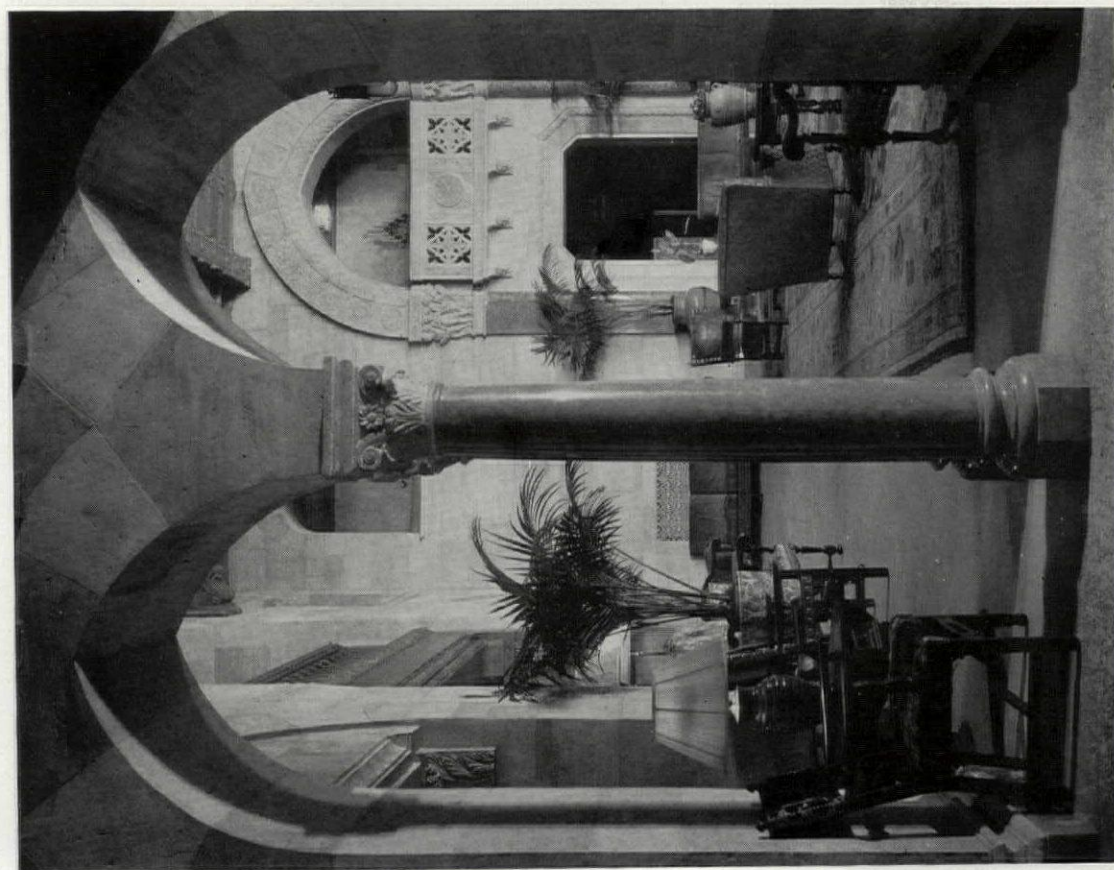

CORNER OF LOBBY

Photos. Tebbis & Kaeil, Inc.



LOBBY



GRILL ROOM

HOTEL LEXINGTON, NEW YORK
SCHULTZE & WEAVER, ARCHITECTS



GENERAL VIEW



Photos. Amemya

GARDEN ENTRANCE
RONEY PLAZA HOTEL, MIAMI BEACH, FLA.
SCHULTZE & WEAVER, ARCHITECTS

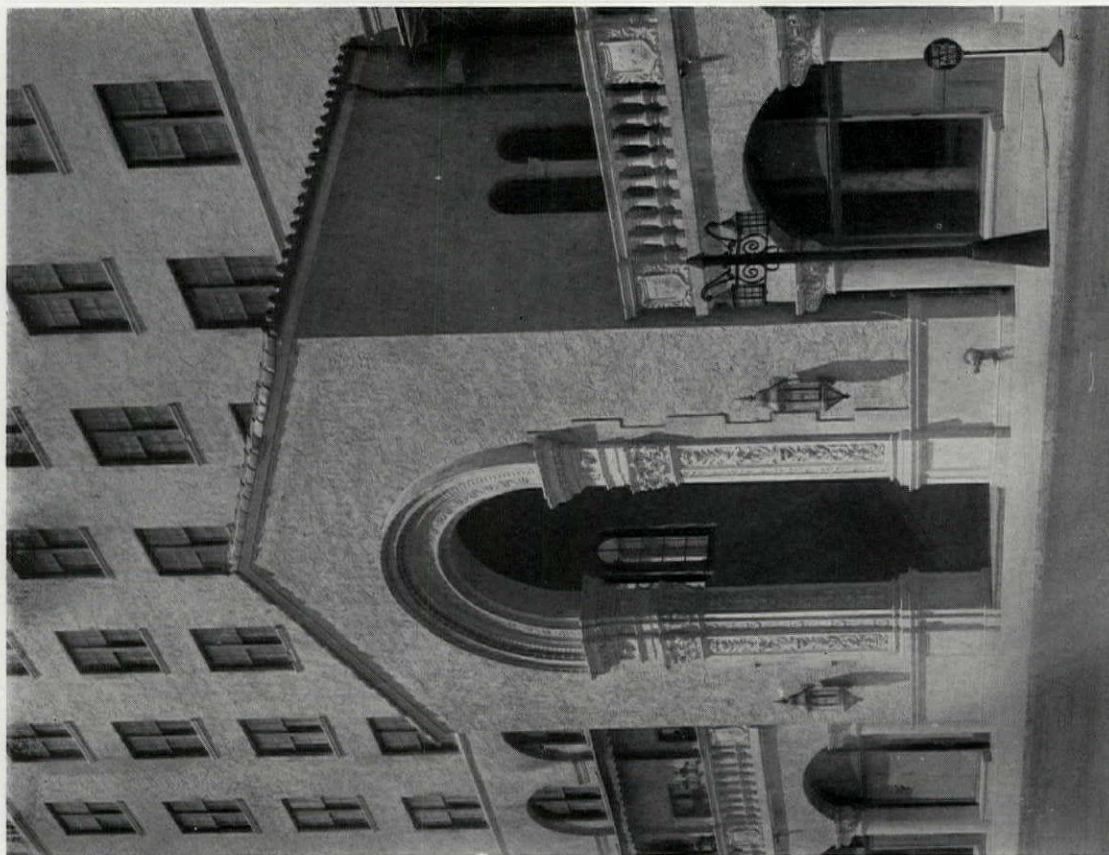

MAIN ENTRANCE

RONNEY PLAZA HOTEL, MIAMI BEACH, FLA.
SCHULTZE & WEAVER, ARCHITECTS

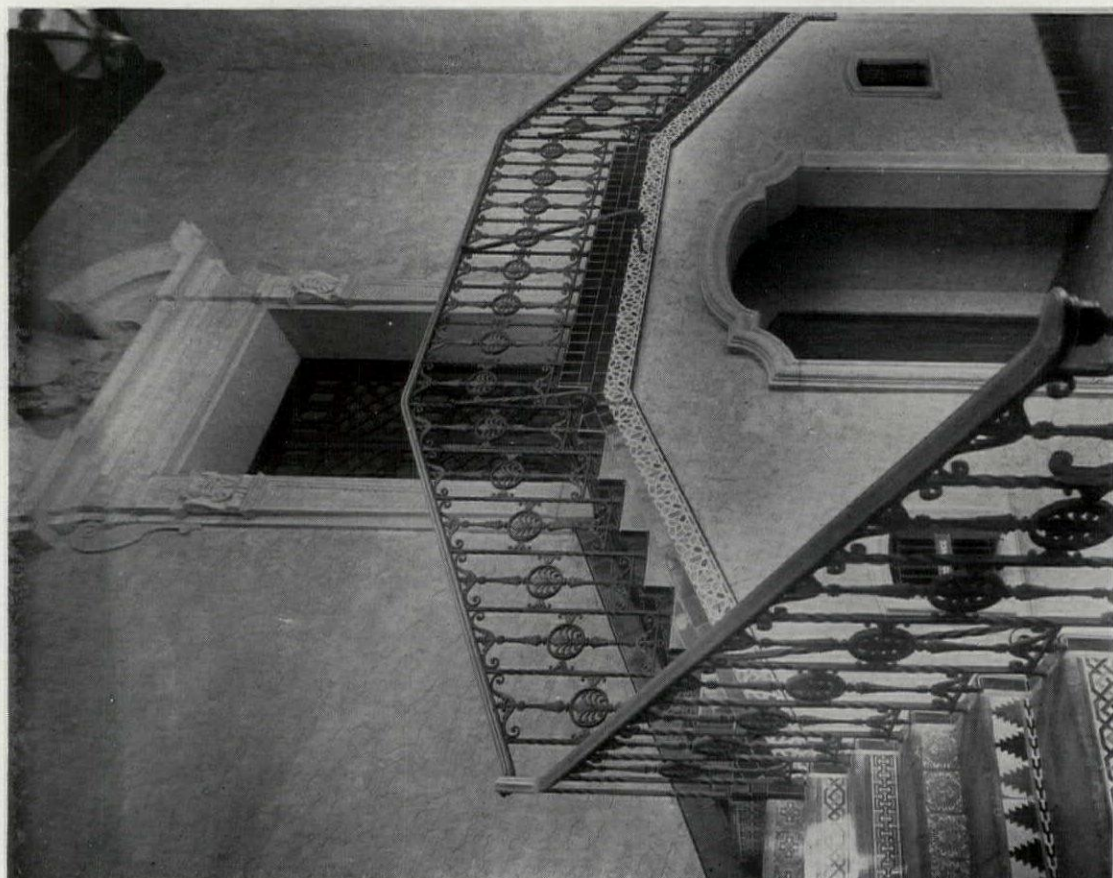

ENTRANCE STAIRWAY

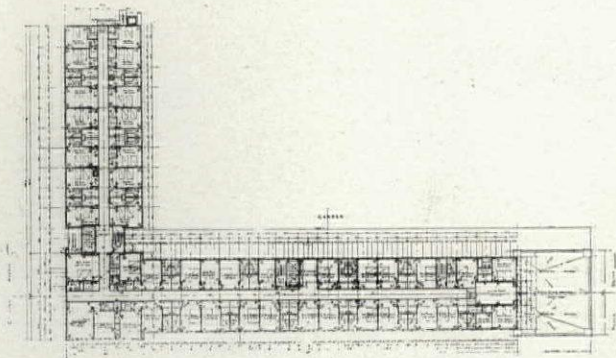

A TYPICAL FLOOR

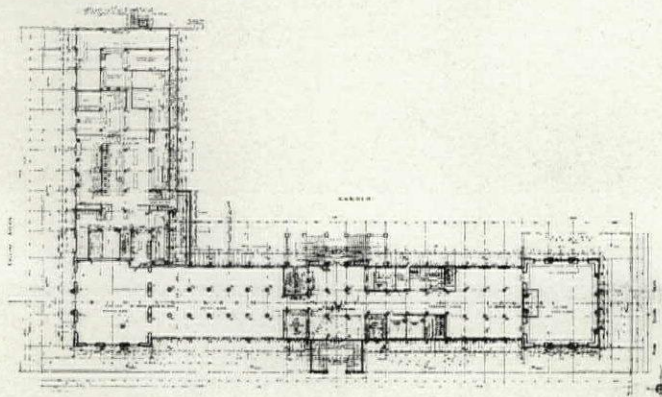

MAIN FLOOR

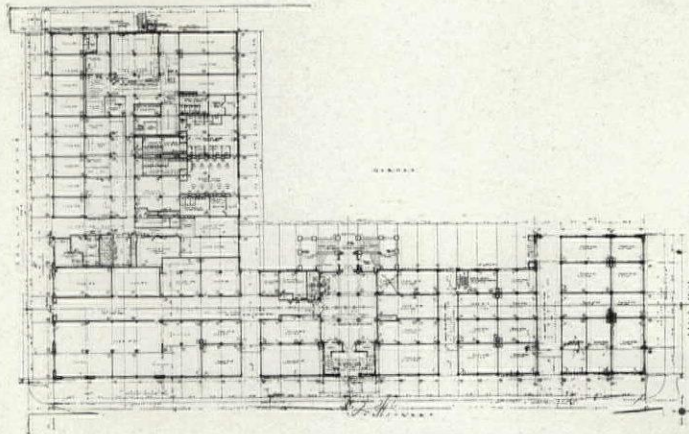

GROUND FLOOR

PLANS. RONEY PLAZA HOTEL, MIAMI BEACH, FLA.
SCHULTZE & WEAVER, ARCHITECTS



ELEVATION ON WEST PEACHTREE STREET



Photos. Ameyya

GARDEN FRONT
ATLANTA BILTMORE HOTEL
SCHULTZE & WEAVER, ARCHITECTS



MAIN LOBBY



DINING ROOM

ATLANTA BILTMORE HOTEL
SCHULTZE & WEAVER, ARCHITECTS



MAIN ENTRANCE

ATLANTA BILTMORE HOTEL
SCHULTZE & WEAVER, ARCHITECTS

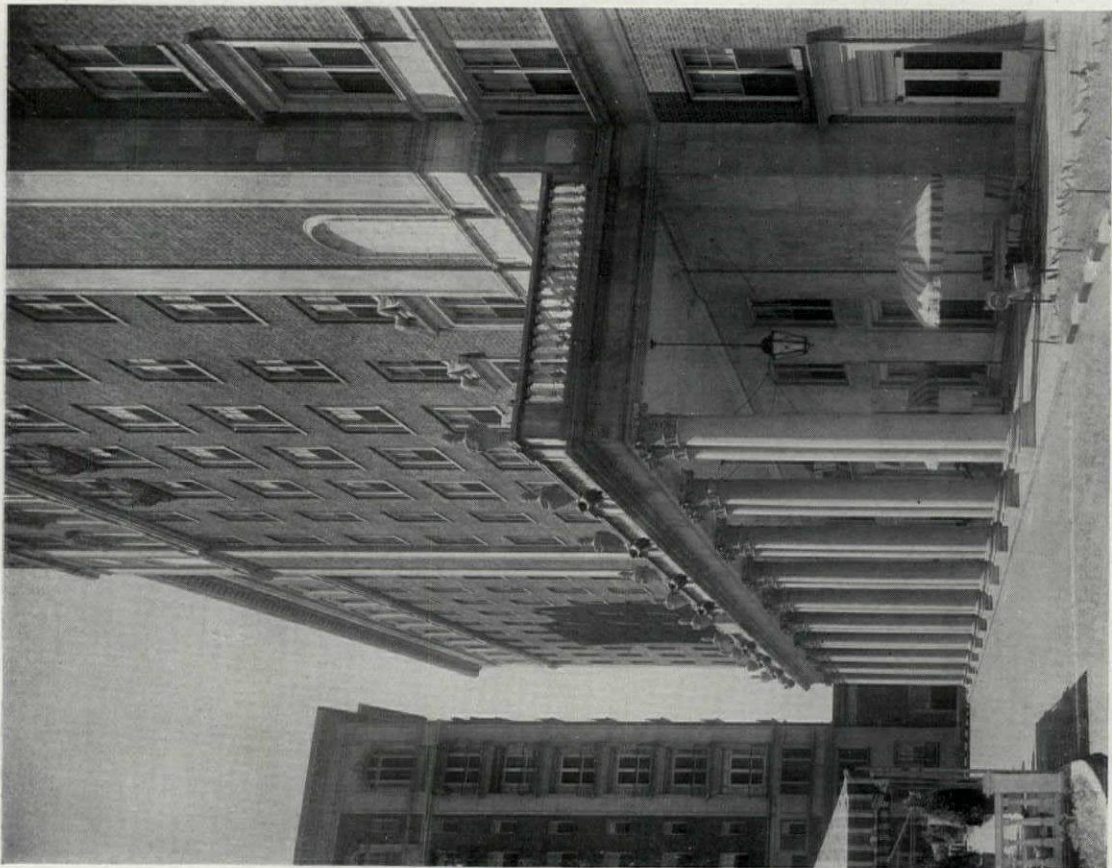

GARDEN PORTICO

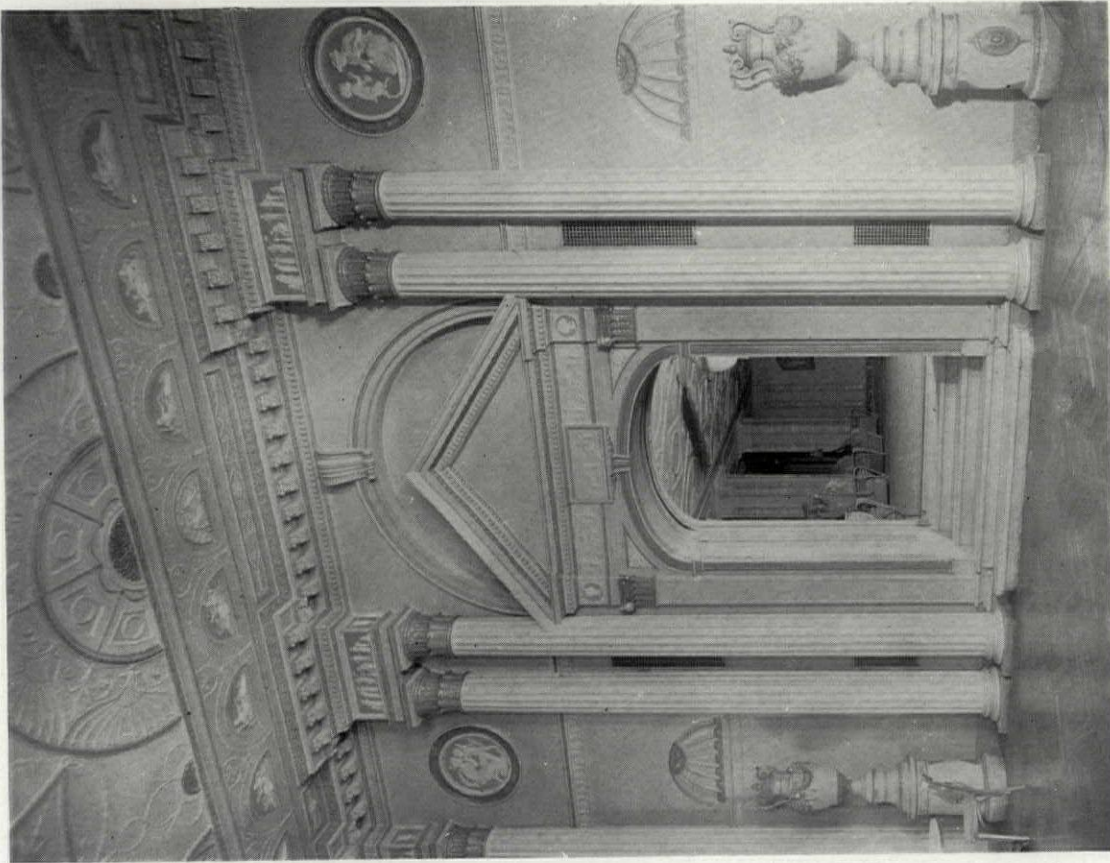

DOORWAY IN BALL ROOM

ATLANTA BILTMORE HOTEL
SCHULTZE & WEAVER, ARCHITECTS



ENTRANCE TO MAIN DINING ROOM

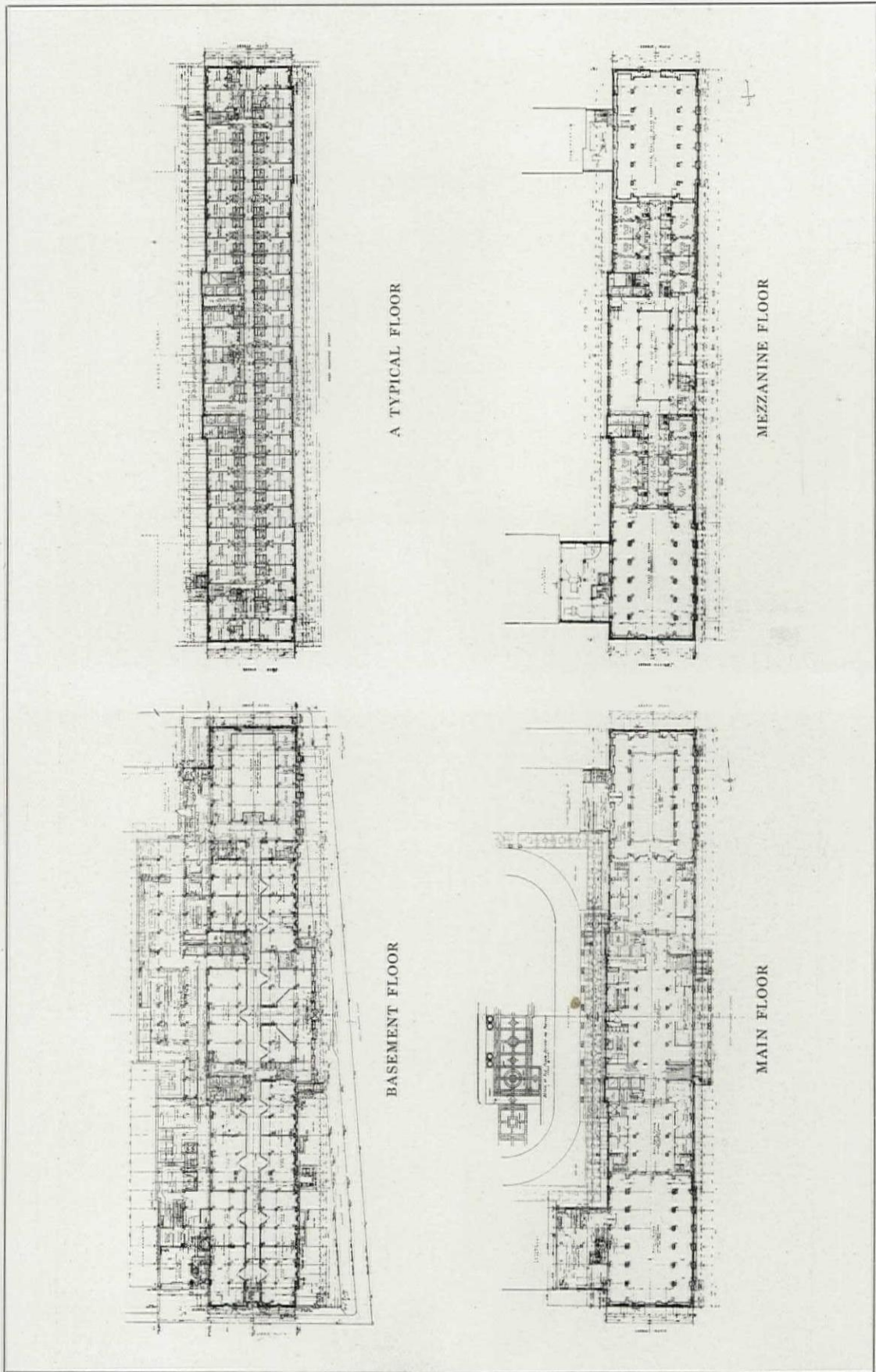

PLANS, ATLANTA BILTMORE HOTEL
SCHULTZE & WEAVER, ARCHITECTS

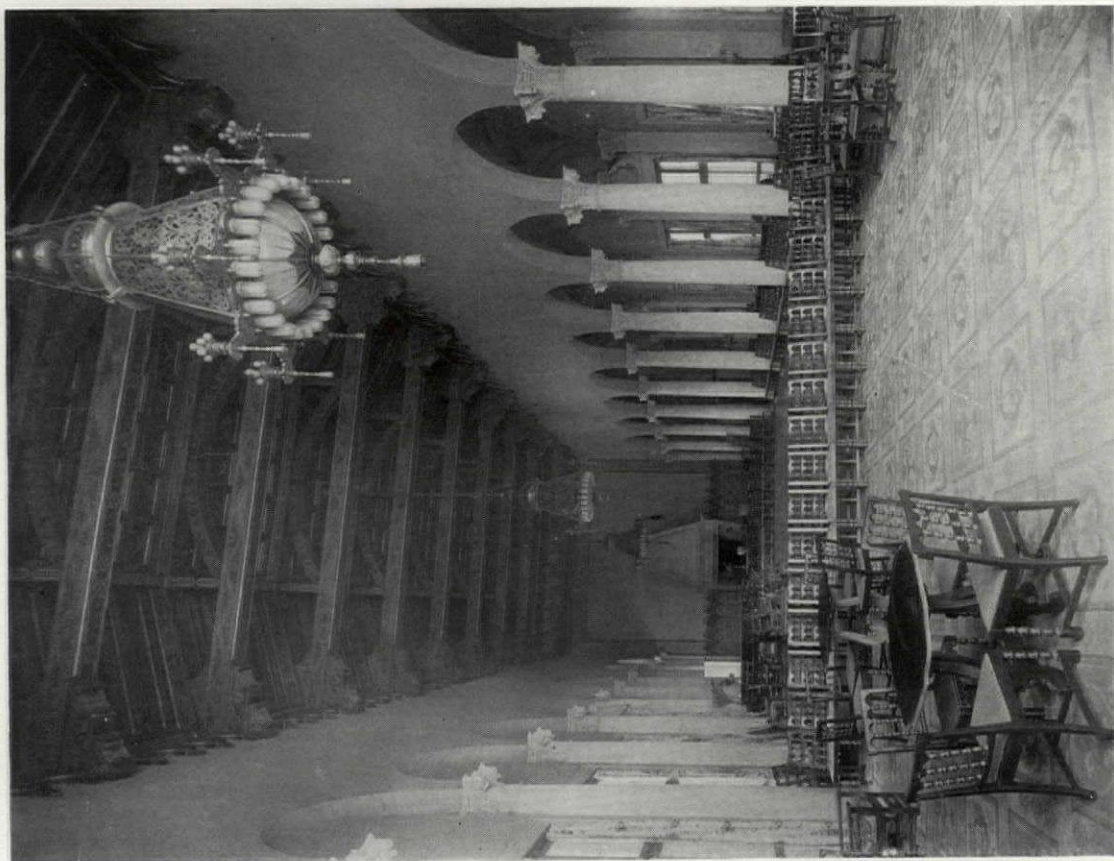

MAIN LOBBY

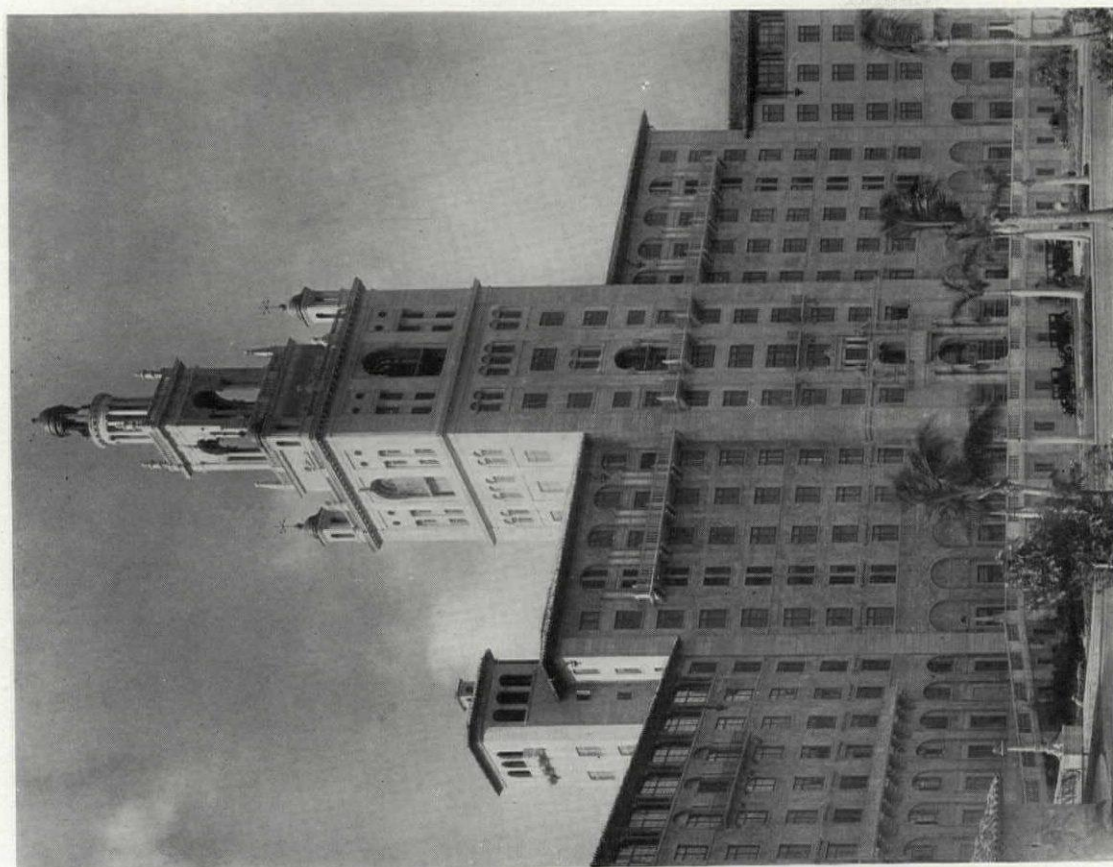

ENTRANCE FRONT

MIAMI BILTMORE HOTEL, CORAL GABLES, FLA.
SCHULTZE & WEAVER, ARCHITECTS

Photos, Amemya

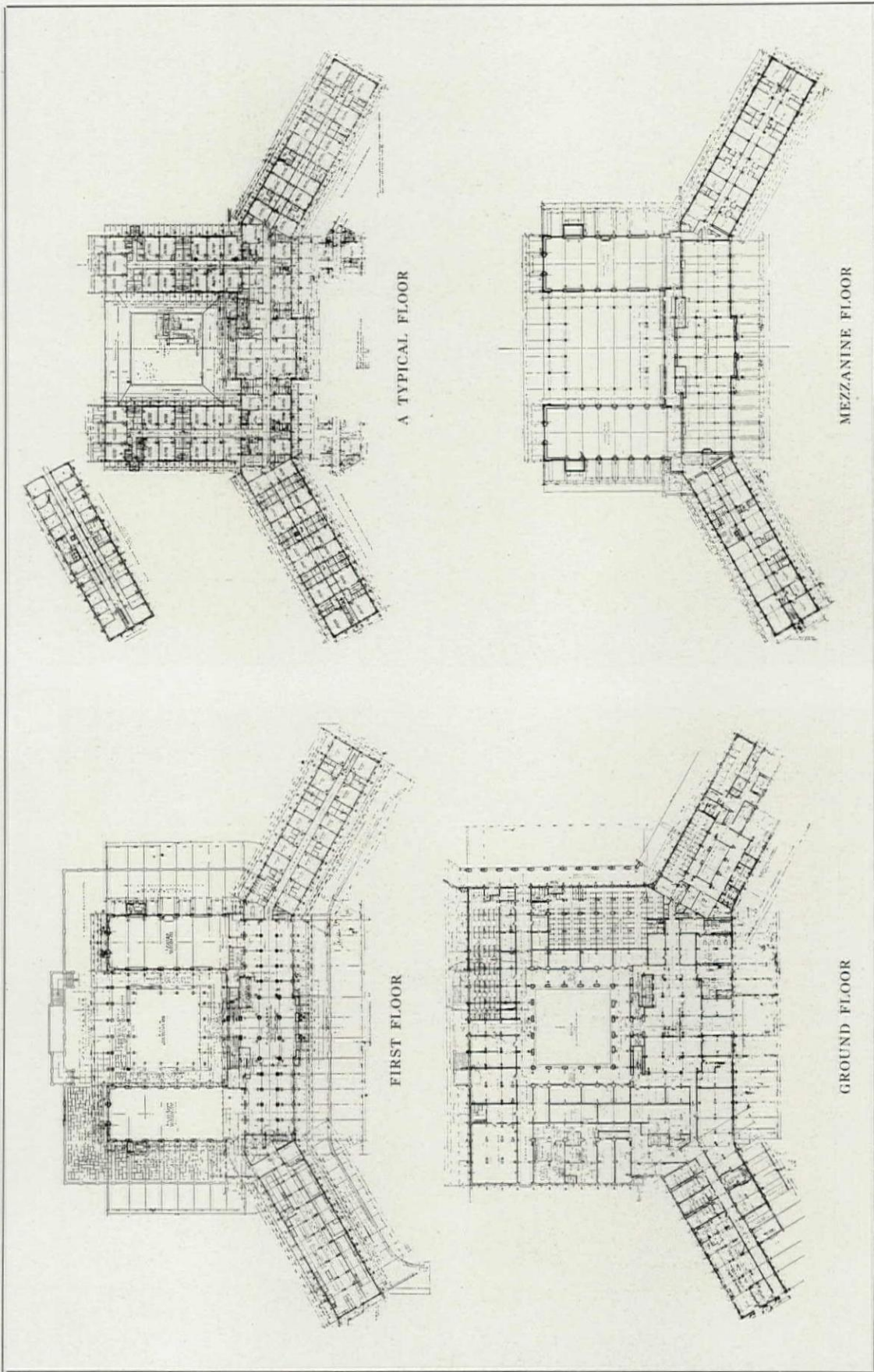

PLANS. MIAMI BILTMORE HOTEL, CORAL GABLES, FLA.
SCHULTZE & WEAVER, ARCHITECTS



RAMP OF ROADWAY

MIAMI BILTMORE HOTEL, CORAL GABLES, FLA.
SCHULTZE & WEAVER, ARCHITECTS

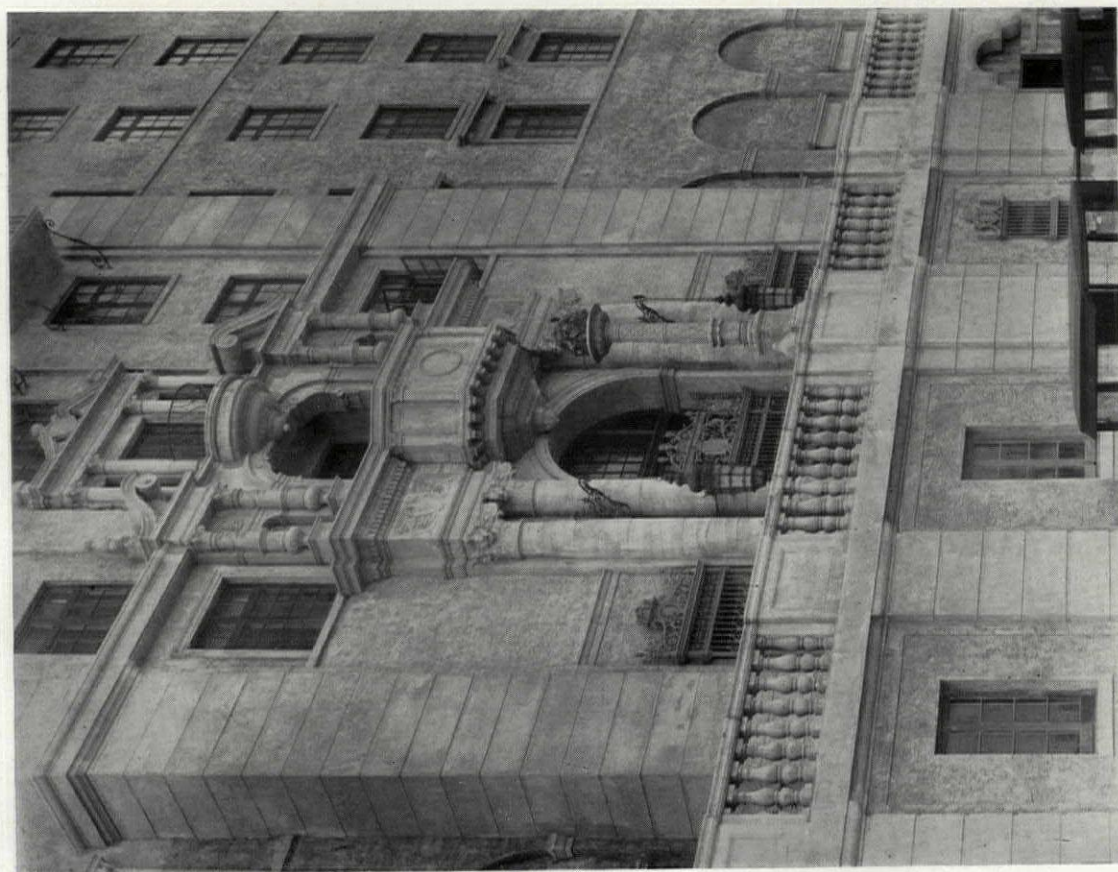

MAIN ENTRANCE



Ocean Front, Miami Biltmore Hotel, Coral Gables, Fla.

Schultze & Weaver, Architects

stories up and 20 stories down, thus avoiding a 40-story elevator run from the basement. Another kitchen will serve the main and private dining rooms and the large and small ball rooms.

Typical room floors have been laid out with the greatest possible flexibility in the way of combinations in suites. And as a means of giving greater floor space, built-in furniture will take the place of the customary bureau, chiffonier and dressing table. The beds, a few chairs and a writing desk will then be all that are necessary. Everything will be simple, attractive, efficient and conserving of space. The same principle was worked out in the Hotel Lexington, recently opened in New York. There is a definite stylization, here, a free rendering of the Italian Romanesque in the exterior design which carries into the entrance lobby and makes it in this sense a part of the exterior design. Otherwise style has been a point of departure rather than an objective, and many distinctly modern notes, as in the lighting fixtures, give a keynote that links old and new in a logically rationalized expression of the best in both. The same principle has been carried out in the bedroom suites, where the living rooms are furnished with period pieces, mostly Georgian, and the bedrooms with specially designed sets that represent a carefully restrained version of the

modern mode. This is particularly true in the main lobby of the hotel, which is distinctly Italian in design and furnishings, carried out with a refreshing freedom of conception. The great center chandelier of this room shows in a splendid manner the modern influence on lighting fixtures.

The idea I really want to express here is my feeling that the new hotel, any more than any other important building of our times, does not need to create overnight a whole new heaven and earth. It would be very unfortunate if it did attempt to do this, and the result would inevitably be an architectural fiasco on a large scale. Styles must be given time to evolve, to adjust themselves to the taste of a period, not to that of a single year. True design cannot be synthetic, nor can it be transplanted. The gradual fusion of one style, one kind of taste with another is a matter of development. It takes time. No good comes of impatience to achieve something entirely new and different,—in architecture particularly. Chesterton was impressed by the permanency of architecture when he said that if you do not like a poem you have written, you can tear it up; or if the picture you have painted is disappointing, you can turn its face to the wall;—but that neither can possibly be done with a city hall or a cathedral.



View from Side Street

THE Sir Francis Drake Hotel has 494 guest rooms and 460 baths. The capacity of the dining rooms is 644. The building is of steel frame and concrete fireproofing construction, exterior is of brick and terra cotta; interior walls are of plaster on tile and concrete partitions. Public spaces have marble and wood floors. Guest rooms and corridors have carpet over concrete. Windows are double-hung, wood frames in the guest rooms and metal frames in public rooms.

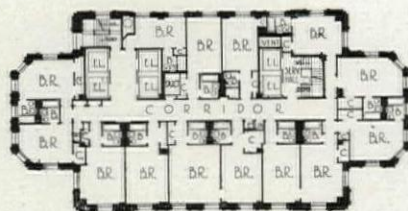

A Tower Floor

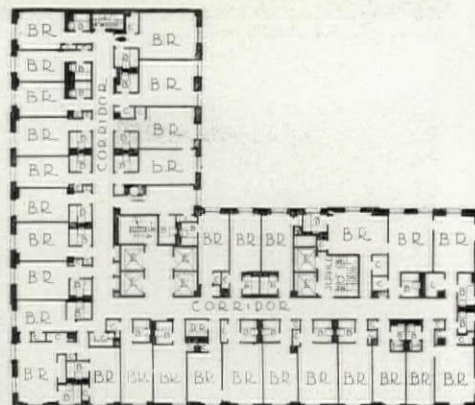

A Typical Floor

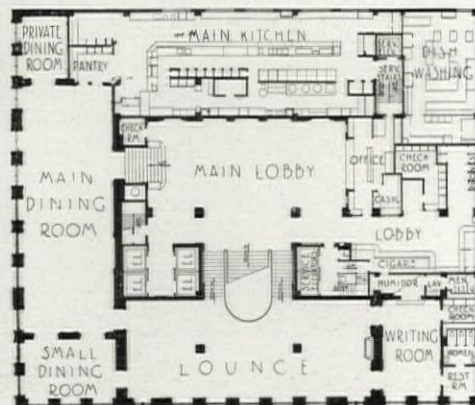

Second Floor Plan

Sir Francis Drake Hotel, San Francisco
Weeks & Day, Architects



Photo. Gabriel Moulin

VIEW FROM NOB HILL



Photo. Ralph Young Studios

GRAND STAIRCASE
SIR FRANCIS DRAKE HOTEL, SAN FRANCISCO
WEEKS & DAY, ARCHITECTS



MAIN LOBBY



Photos. Ralph Young Studios

LOUNGE
SIR FRANCIS DRAKE HOTEL, SAN FRANCISCO
WEEKS & DAY, ARCHITECTS



General View

TWO years older than the Sir Francis Drake Hotel, less of the modern spirit is found in the exterior design and interior decoration of the Mark Hopkins Hotel. It possesses an interesting plan cleverly worked out to fit a hillside location, and has a corner entrance. It is slightly smaller in size than the Sir Francis Drake, but it also caters to an exclusive clientele. The interior furnishings and decorations as well as the architecture are simpler in character and rather more Italian in feeling. The suggestion of Italian inspiration is clearly evident in the arched windows of the dining room, the painted beam ceiling in the lobby, and the wall and ceiling decorations in the grill room. The ball room, otherwise known as the "Room of the Dons," on account of the mural paintings above its high paneled wainscoting, is a very colorful and interesting room. It is refreshing to find so vigorous and unusual a decorative treatment for a ball room. In the Sir Francis Drake the interior architecture and decorations are richer and more elaborate. Marble covered and paneled walls are found in most of the public rooms. The treatment of the main lobby and staircase suggests a free adaptation of the architectural decoration of the Francis I period. The complete dissimilarity of the two plans is interesting. In the

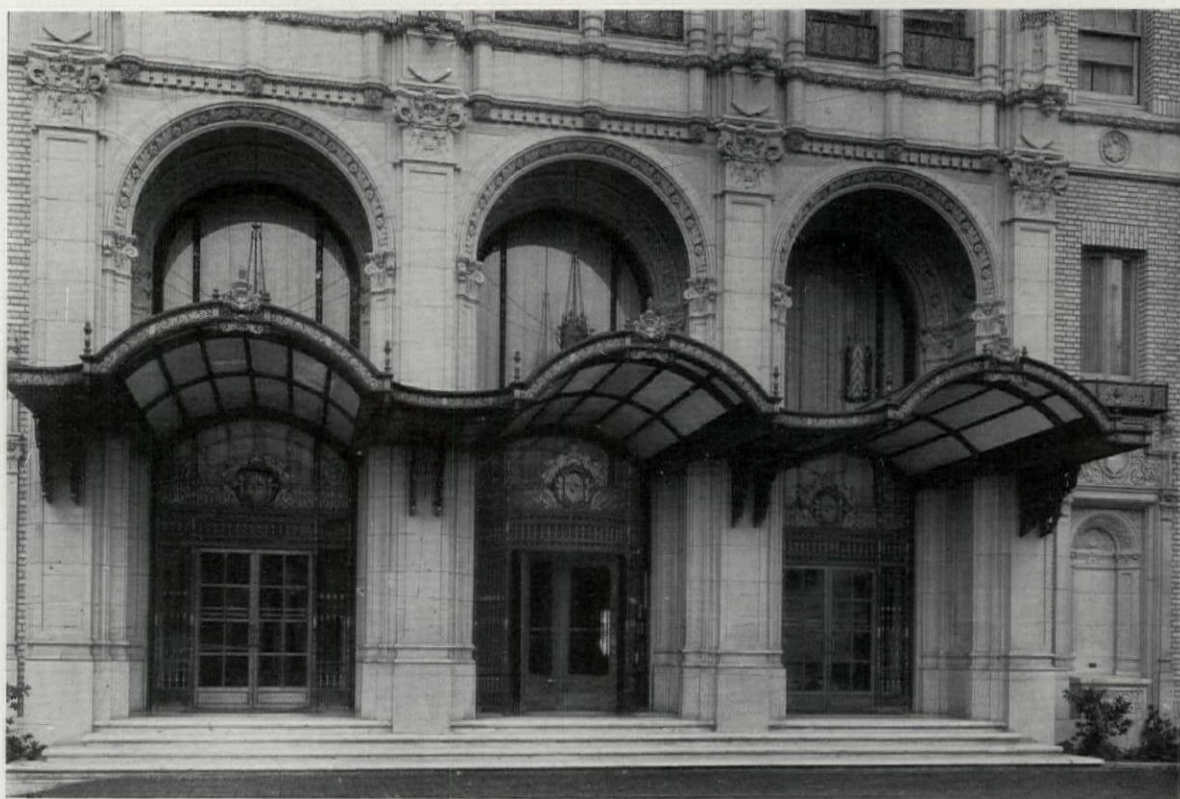

Photos. Gabriel Moulin

Main Entrance

MARK HOPKINS HOTEL, SAN FRANCISCO

Weeks & Day, Architects



Grill Room



Lobby

Drake Hotel we find a rectangular plan for the public floors with an L-shaped plan for the majority of the bedroom floors. The plan of the Mark Hopkins Hotel is in the shape of the letter U above the three lower floors. One great advantage in both of these layouts is that all of the bedrooms have outside windows. Weeks & Day, the architects, deserve much credit for the care-

fully worked out plans and interesting treatment. The two-pipe system of steam heating is used. There is mechanical ventilation in the public spaces, work rooms, basement and all bathrooms. The cubic contents is 3,800,000, the cubic foot cost 55 cents, and the total cost \$2,100,000, including fees, but exclusive of furnishings, furniture and kitchen equipment. It was built in 1926.

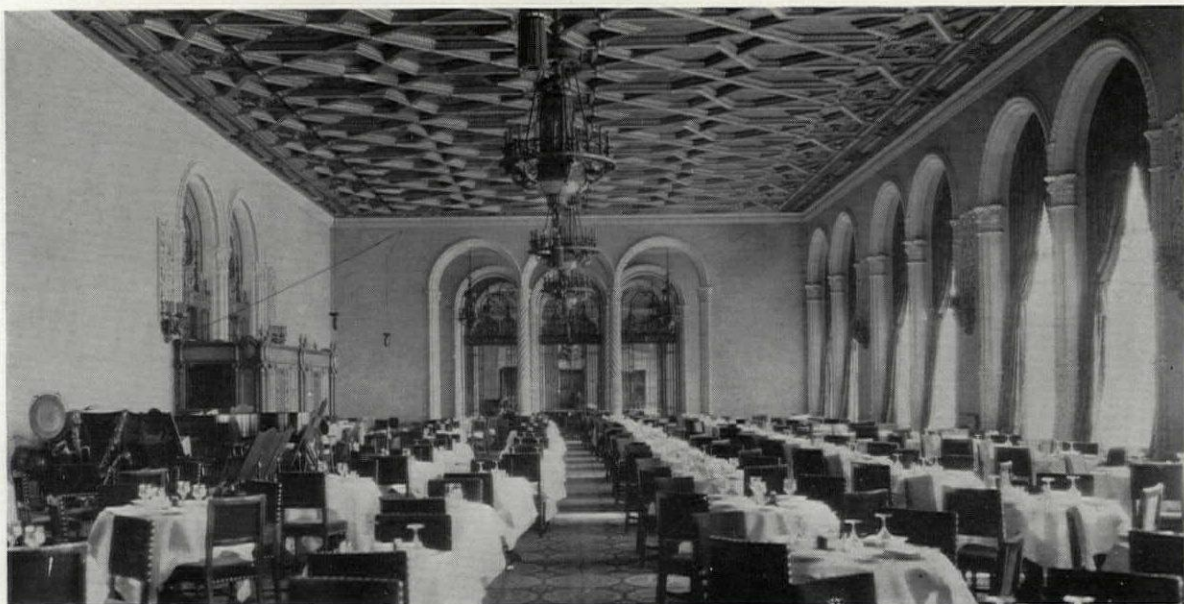

Main Dining Room
 MARK HOPKINS HOTEL, SAN FRANCISCO
 Weeks & Day, Architects



ONE END OF BALL ROOM

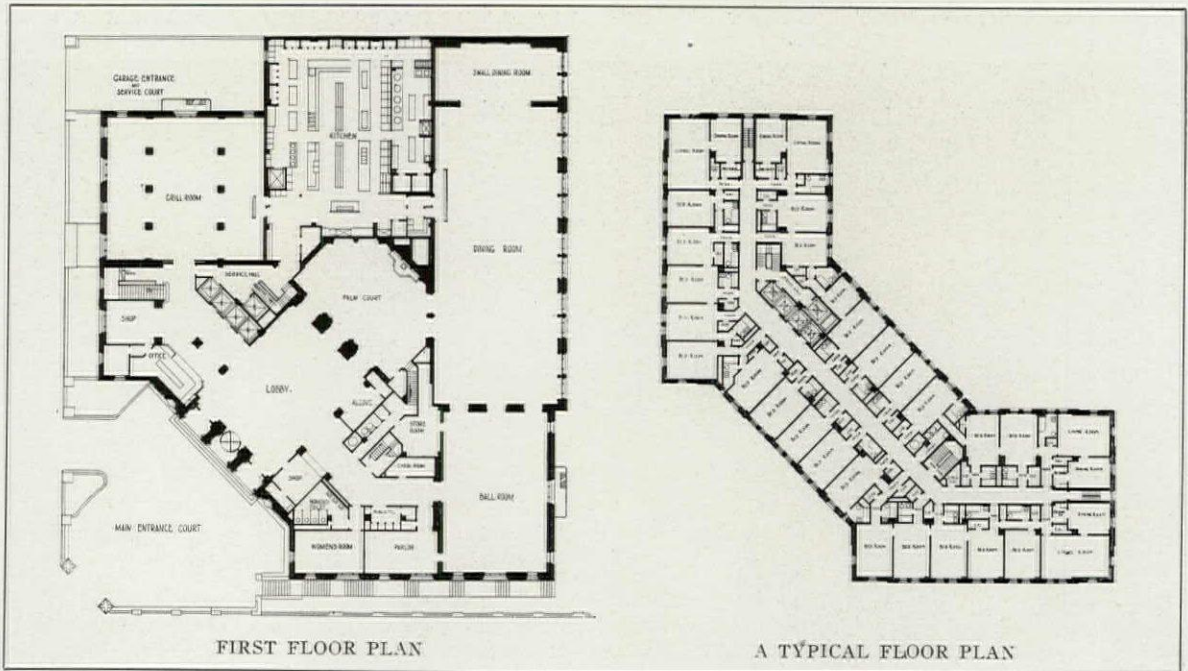

MARK HOPKINS HOTEL, SAN FRANCISCO
WEEKS & DAY, ARCHITECTS



Royal York Hotel, Toronto
 Ross & Macdonald, Architects
 Sproatt & Rolph, Associated

See Frontispiece

THE Royal York Hotel, one of the finest in the Dominion of Canada, is the latest addition to the chain of hotels of the Canadian Pacific Railway. It occupies an excellent location, fronting on Lake Ontario. The building is unusually well planned, so that every room is an outside room, providing for a maximum amount of light and air. There are 1,002 guest rooms and 999 baths. The dining rooms accommodate 1,330. The seating capacity of the ball room for a banquet is 650 and for a convention or concert 855.

The architectural treatment of the exterior walls, which are of limestone, is simple. Reinforced concrete floors and tile and concrete partitions are used in the interior. The public spaces have marble, tile and terrazzo floors, and the guest rooms, cement, except in the suites where oak parquetry is used. The windows are typical steel and wood, double-hung. There is direct and indirect heating for the public rooms, kitchens, laundry, etc., and direct for the bedrooms. Steam is supplied from an outside central plant nearby.

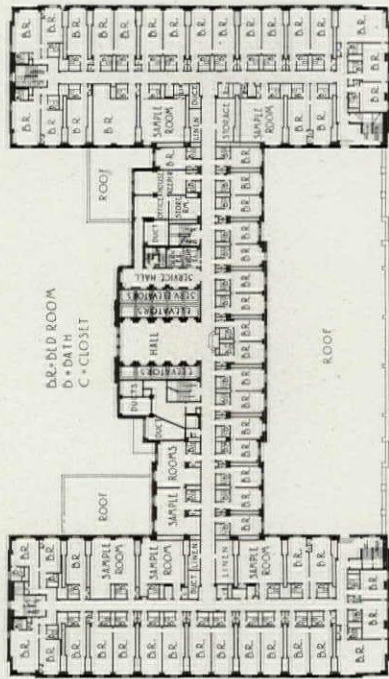

A TYPICAL FLOOR

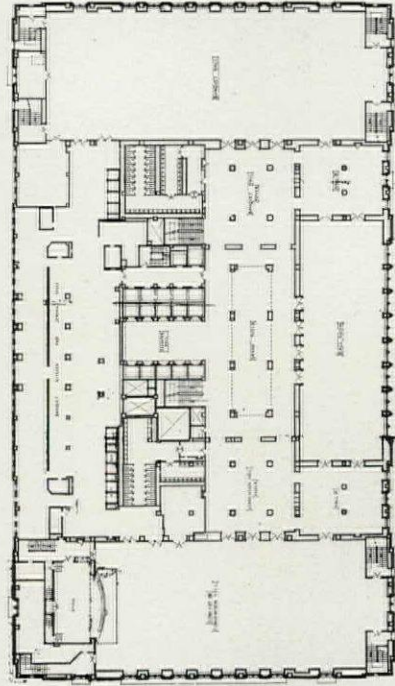

CONVENTION FLOOR

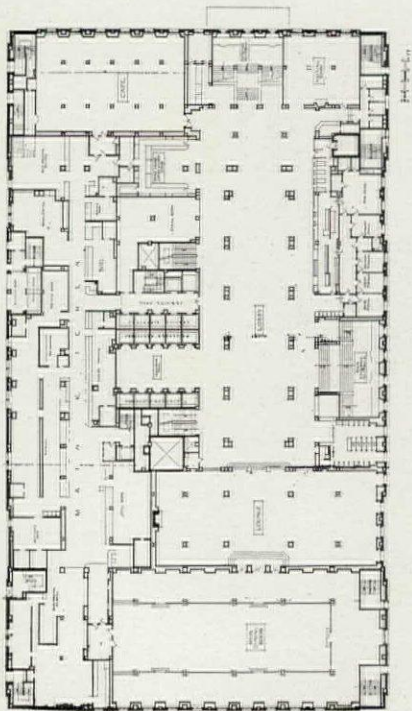

MAIN FLOOR

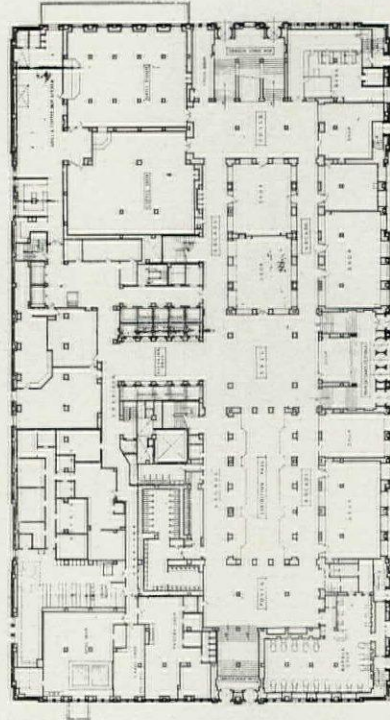

GROUND FLOOR

PLANS, ROYAL YORK HOTEL, TORONTO
 ROSS & MACDONALD, ARCHITECTS; SPROATT & ROLPH, ASSOCIATED



MAIN LOBBY CEILING AND CHANDELIER
ROYAL YORK HOTEL, TORONTO
ROSS & MACDONALD, ARCHITECTS; SPROATT & ROLPH, ASSOCIATED



MAIN LOBBY



Photos. Bridgen's, Ltd.

MAIN DINING ROOM
ROYAL YORK HOTEL, TORONTO
ROSS & MACDONALD, ARCHITECTS; SPROATT & ROLPH, ASSOCIATED



LOUNGE



Photos. J. P. Graham

LOBBY

DEL MONTE HOTEL, DEL MONTE, CAL.
LEWIS P. HOBART AND CLARENCE A. TANTAU, ARCHITECTS



A General View of One of the Wings from Swimming Pool

FOR a suburban hotel containing only 110 guest rooms, the plan of the Del Monte is convenient and interesting. It is of a rambling design with many wings. Above the unusually high first story there are only two floors of bedrooms; with each room a bath is connected. The hotel is entered from a long arcaded loggia extending across the front of one of the wings. From this entrance loggia the main lobby of the hotel is reached through an entrance hall, on either side of which are located coat rooms and

lavatories. From this lobby on one side there extends a wing, on the first floor of which are located three shops and a long sun porch which opens upon a terraced garden. At the opposite end of this center of the lobby, just a short distance from the hotel, there is a large swimming pool which is one of the many attractive features of this suburban hotel. Beyond the lobby in the opposite direction from the main entrance is a large lounge, which opens onto attractive terraces on both sides. Beyond the lounge a few steps lead

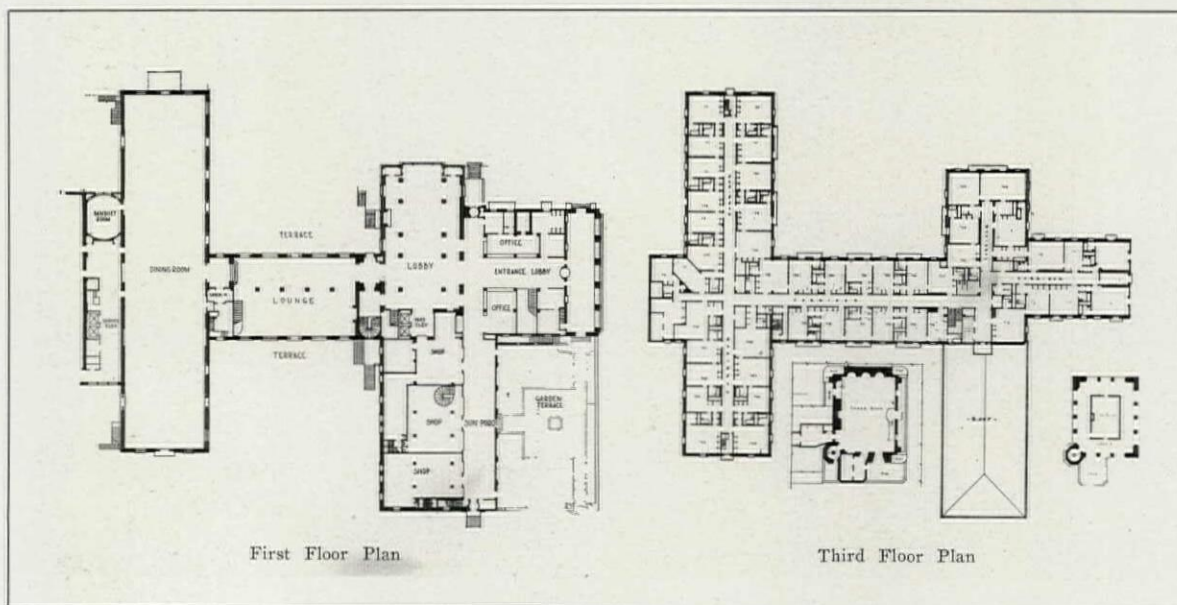

First Floor Plan

Third Floor Plan

Del Monte Hotel, Del Monte, Cal.

Lewis P. Hobart and Clarence A. Tantau, Architects



View of Entrance Facade

up through a wide archway into the lobby of the great dining room. This room is impressive in its length and proportions, as it runs the entire length of the rear wing of the hotel. As the plan of this particular building is in the shape of the letter H, this great dining room has windows on three sides. The unusual ceiling height of the main floor gives dignity to the dining room. It accommodates 800, the grill room 400, and the auditorium 300. The building is of reinforced con-

crete construction. Reinforced concrete and artificial stone trim are used on the exterior, and terra cotta tile and plaster partitions with hardwood trim on the interior. The floors are of reinforced concrete, except in the public rooms, where tile floors are used. The windows are of wood. Heating is by steam of the two-pipe system, and ventilation is by forced draft. The total cost of the hotel and eight cottages was \$1,825,000. The building was completed in May, 1926.



Del Monte Hotel, Del Monte, Cal.

Lewis P. Hobart and Clarence A. Tantaú, Architects



ONE CORNER OF LOUNGE

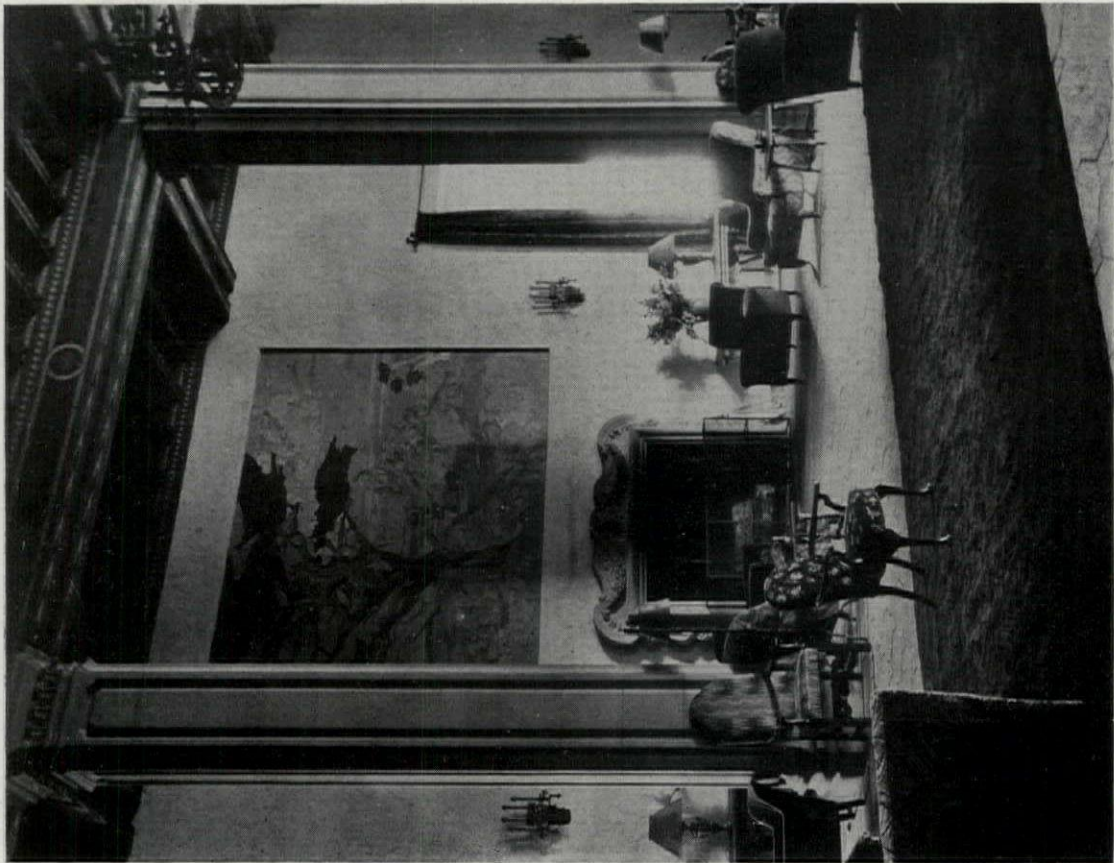

FIREPLACE IN THE LOBBY

DEL MONTE HOTEL, DEL MONTE, CAL.
LEWIS P. HOBART AND CLARENCE A. TANTAU, ARCHITECTS

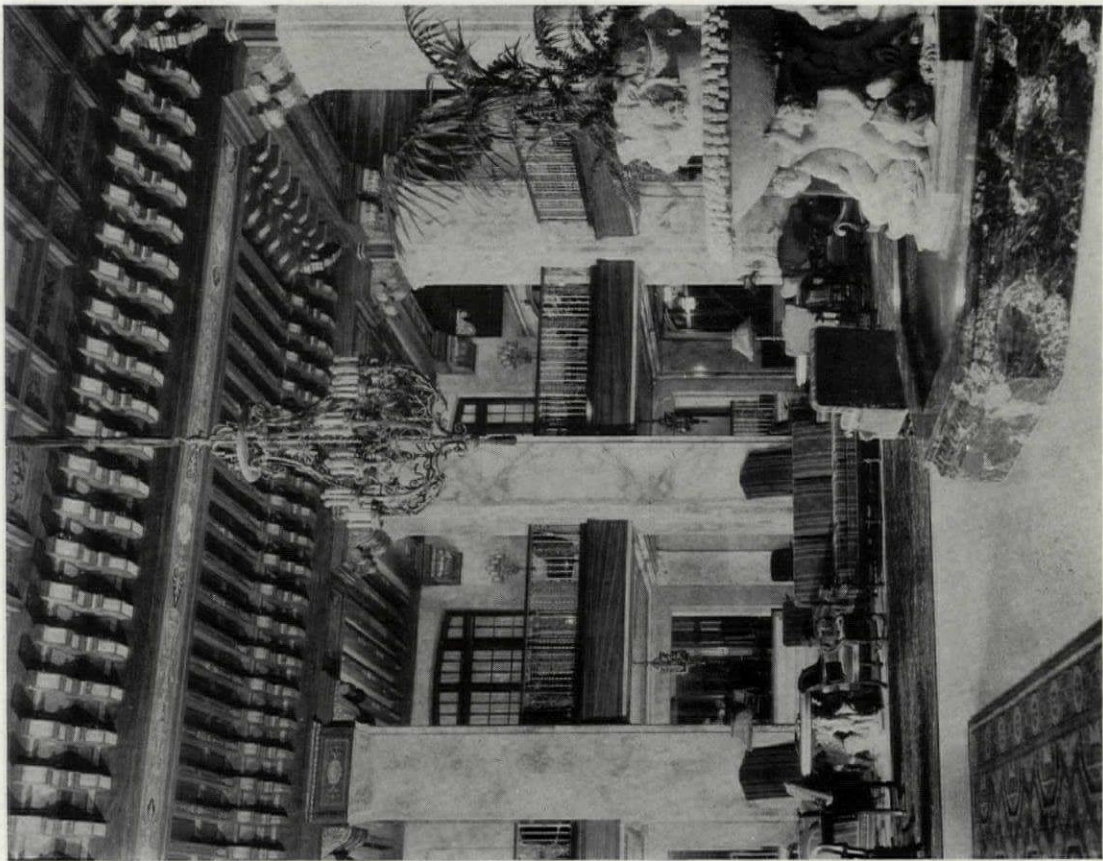

LOBBY

HOTEL PEABODY, MEMPHIS
W. W. AHLISCHLAGER, ARCHITECT

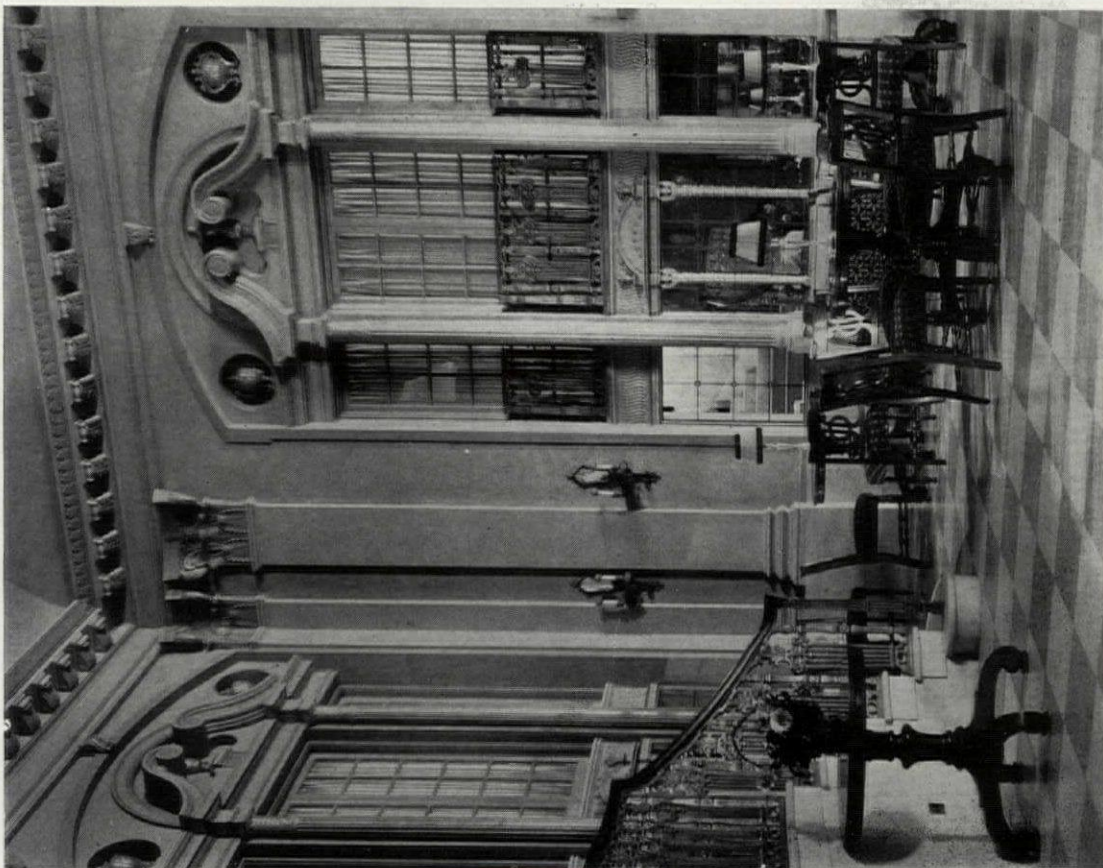

TEA ROOM



Photos. Tebbs & Knell, Inc.

General View

IT is interesting to find in Memphis a hotel designed by one of the leading Chicago architects, W. W. Ahlschlager, the designer of several of the largest hotels and theaters in this country. Occupying an entire city block, the first two stories completely fill the land area, while the nine stories of bedrooms are U-shaped in plan. The only photograph obtainable of the exterior of the building is unfortunately a view from a position

which gives little idea of the architecture. The hotel has long span concrete joist construction. Terra cotta and pressed brick are used on the exterior, and marble, tile, wood, and plaster on the interior. The floors are of marble and cement. Vacuum steam high pressure heating is used. There is ventilation in all the public rooms. The cost per cubic foot was 48 cents without furnishings or equipment. Cost was \$2,550,000 in 1925.

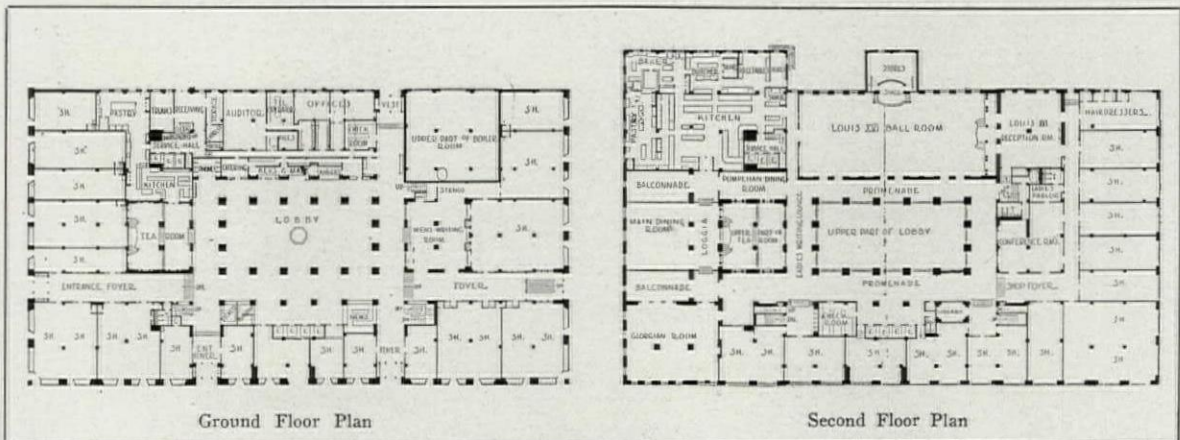

Ground Floor Plan

Second Floor Plan

Hotel Peabody, Memphis
W. W. Ahlschlager, Architect



Preliminary Study



General View

THE Hotel Westward Ho is one of the most recent outstanding examples of hotel building in the southwest. It is interesting in both plan and design. The two first stories, the lower of which includes shops on the ground floor, are rectangular in plan, occupying the entire block area. The design is simple and straightforward in character, enriched by ornate Baroque Spanish ornament around the entrance door and the open loggia on the fifth floor of the tower. The interior architecture combines motifs from the Mexican, Spanish and Italian Renaissance styles, includ-

ing an exterior decorative treatment suggesting the old chapels of northern Spain. Every effort was made to carry out in accurate detail a modern adaptation of the architecture of ancient days. The hotel contains 304 guest rooms and 278 baths. The dining room, which is Pompeian in character, has a seating capacity of 300. The banquet room or ball room has a seating capacity of 325 guests and follows the architecture of northern Spain. The building is of reinforced concrete construction, the exterior walls being covered with stucco of textured finish. The

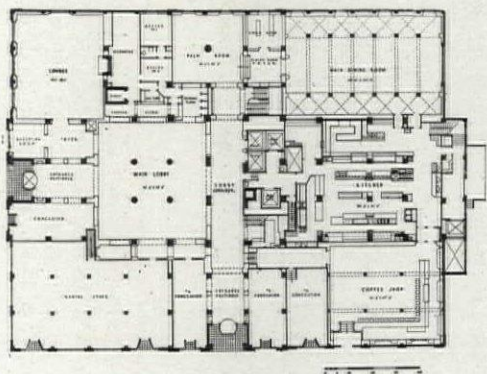

First Floor Plan

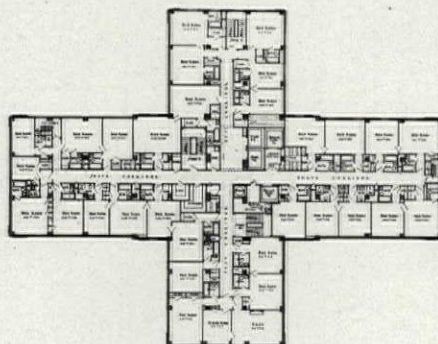

A Typical Floor Plan

Hotel Westward Ho, Phoenix, Ariz.
Louis L. Dorr, Architect



Main Entrance

main hotel lobby, from tiled floors to richly ornamented ceilings, is true to type to the last detail of the styles borrowed from Spain by the Mexicans. The walls of the main lobby are of travertine. The dining room, ballroom, lounge, palm room and foyers have walls of textured plaster with travertine trim, while the bedroom walls are of smooth plaster.

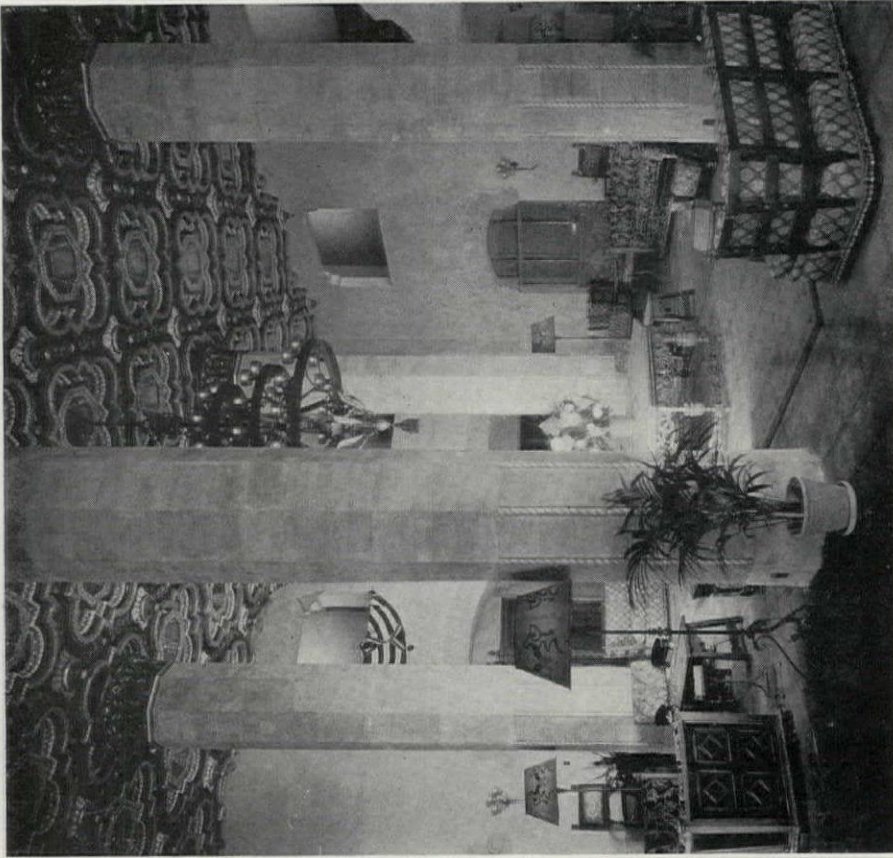

Lobby

The heating plant of the hotel consists of high pressure boilers, including boilers which supply the steam to the kitchens and laundry. The heating system is of the two-pipe vacuum return design. The total cubic contents is 2,492,369 cubic feet, making a cost of 56 cents per cubic foot, or \$4,500 per room, and a total cost of \$1,572,000 in 1928.

Hotel Westward Ho, Phoenix, Ariz.
Louis L. Dorr, Architect

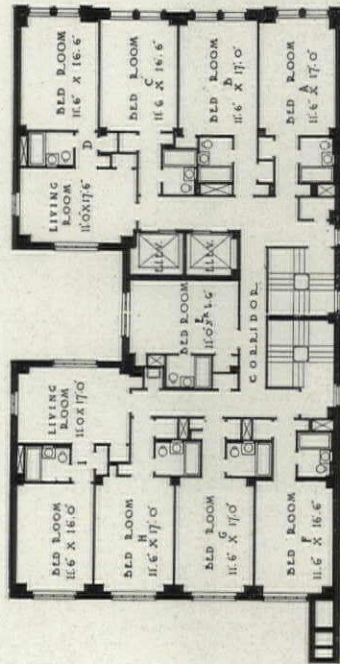

A TYPICAL FLOOR

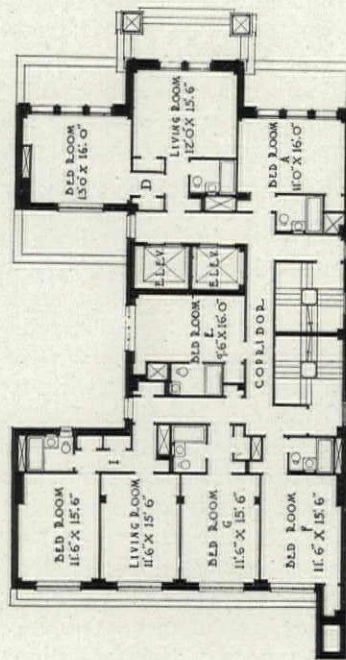

14TH AND 15TH FLOORS

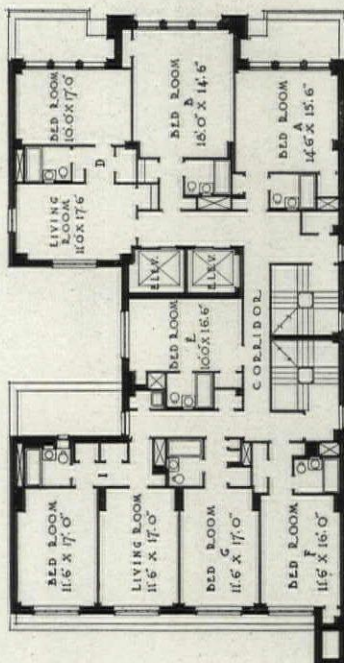

12TH AND 13TH FLOORS

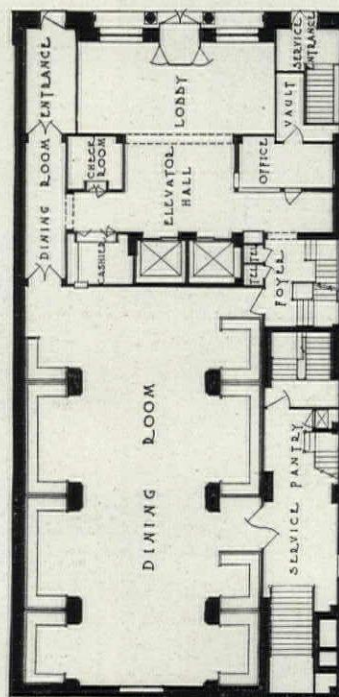

1ST FLOOR

PLANS, HOTEL DUANE, NEW YORK
ANDREW J. THOMAS, ARCHITECT

THE Hotel Duane in New York is a small and exclusive residential hotel located in the heart of the still select Murray Hill district. Sandwiched in as it is between the Fraternity Clubs building on the north and the Democratic Club on the south, it occupies the site of two residences. In this limited space, approximately 50 feet wide by 100 feet deep, Andrew J. Thomas, the architect, has worked out a very compact, practical plan. One enters directly from the sidewalk level into a shallow lobby, beyond which is the elevator hall. As this hotel has only 149 guest rooms and is strictly a residential hotel rather than of the transient type, no large lounge or entertaining rooms are needed. For this reason half of the lower floor is devoted to a large dining room and service pantry.

In design the exterior of the building indicates a free interpretation of the Italian Romanesque style harmonizing very well with the Fraternity Clubs building at the north, designed in a similar style. The entrance lobby and dining room are unusually attractive in a rather free interpretation of Spanish Renaissance decoration. The floors are deep toned tile and terrazzo contrasting pleasantly with rough plaster walls and beam ceilings. The furniture, draperies and lighting fixtures are all carried out in the Spanish style. The Duane was completed in 1927. Steel frame construction, concrete floor slabs, brick, hollow tile and stone were used in its construction. Granite, cast stone and face brick were the materials of the front elevation. Plaster, marble, and tile were used on the interior. Casement windows having steel frames and sash were used throughout. The heating is by the vacuum system, the steam being supplied from the outside. A complete ventilating system with blowers, exhausters, air filters, tempering stacks and direct heating was installed.



Photos. George H. Van Anda

Hotel Duane, New York
Andrew J. Thomas, Architect

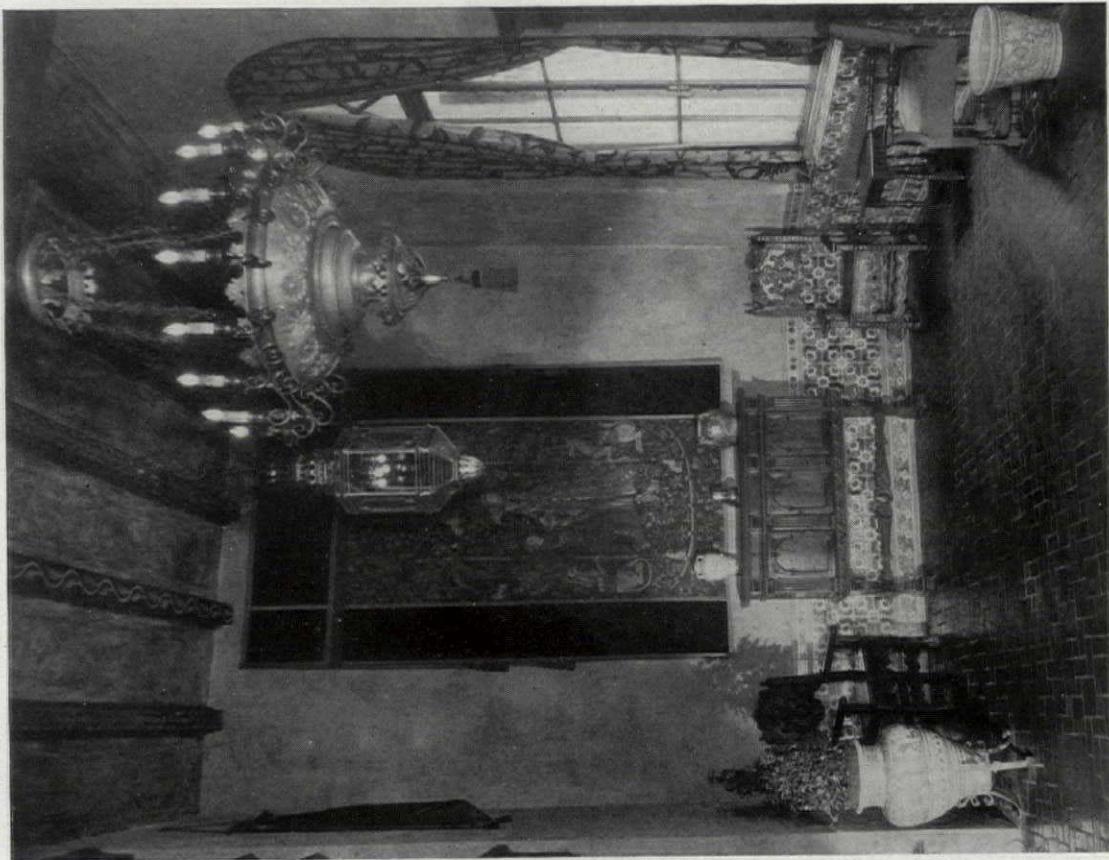

LOBBY
HOTEL SCHROEDER, MILWAUKEE
HOLABIRD & ROOT, ARCHITECTS



DINING ROOM
HOTEL DUANE, NEW YORK
ANDREW J. THOMAS, ARCHITECT

Photo. George H. Van Anda



Photos. Amemya

Savoy-Plaza Hotel, New York
McKim, Mead & White, Architects

AT Fifth Avenue, 58th and 59th Streets in New York, for a great many years stood the Savoy Hotel. In its day it had been a well known hostelry, but with the erection of the new Plaza Hotel across the square the Savoy gradually lost its position as one of the foremost New York hotels. In 1926 it was demolished, and on its site McKim, Mead & White erected the Savoy-Plaza Hotel, which now dominates the square. In exterior design this great hotel is one of the finest in the country. In the relation of its masses and set backs, the design is particularly satisfying. Facing Fifth Avenue, wide bays 16 stories in height rise at each of the four corners. Low set backs four stories in height crown these bays, appearing in design as buttresses to the huge central mass of the hotel, which rises to a height of 30 stories surmounted by a very high hip roof suggesting the French chateau style. From the arcaded entrance floor with its Ionic pilaster treatment to the dormers on the roof line, a modern interpretation of Italian classic detail has been consistently carried out. In plan the three lower stories occupy the entire rectangular plot. Starting with the fourth floor, the plan takes the shape of the letter H, which arrangement permits every bedroom in the hotel to have outside light and air. In plan and general mass the Royal York Hotel in Toronto is quite similar to the Savoy-Plaza, although occupying a greater land area. Consistent with the plan of all modern city hotels, the three street sides of the entrance floor are given over to shops. This arrangement need in no way detract from the dignity or character of a hotel, but on the other hand provides a most practical and direct method of assisting in the permanent financing of the hotel. The plan of this hotel is unusually convenient, and logical. On the first or ground floor there are entrances on all three sides. To avoid the congestion of traffic on Fifth Avenue,

the principal entrance is on 58th Street, which happens to be an east-bound street, so that vehicular approach to the hotel is directly gained from Fifth Avenue. Entering the main foyer from 58th Street, a wide lobby and corridor lead through the hotel to 59th Street. Opening off this lobby are the eight elevators and the principal stairway leading to the second or main floor. Also off of this central corridor is the entrance to the dining room which occupies a large part of the rear of this floor. Adjacent to this dining room on the 58th Street front is a lounge or reception room. On the second floor are a large central lounge and several smaller rooms used for private dinners and receptions. On the Fifth Avenue and 59th Street sides of this floor shops are also located. The interior decorations throughout are rich and colorful adaptations of the Italian and French Renaissance styles. The reception room at the right of the entrance on the first floor is in the Louis XV style.

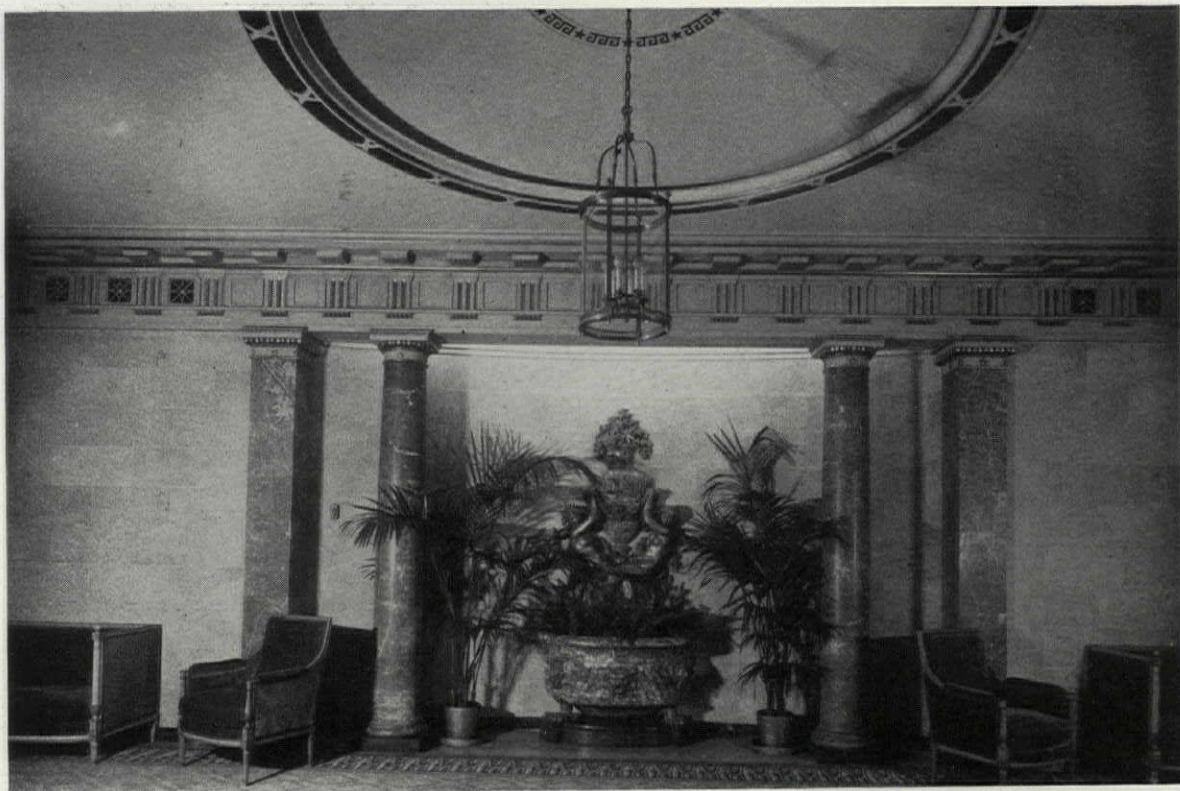

DETAIL OF MAIN LOUNGE



DINING ROOM
SAVOY-PLAZA HOTEL, NEW YORK
McKIM, MEAD & WHITE, ARCHITECTS

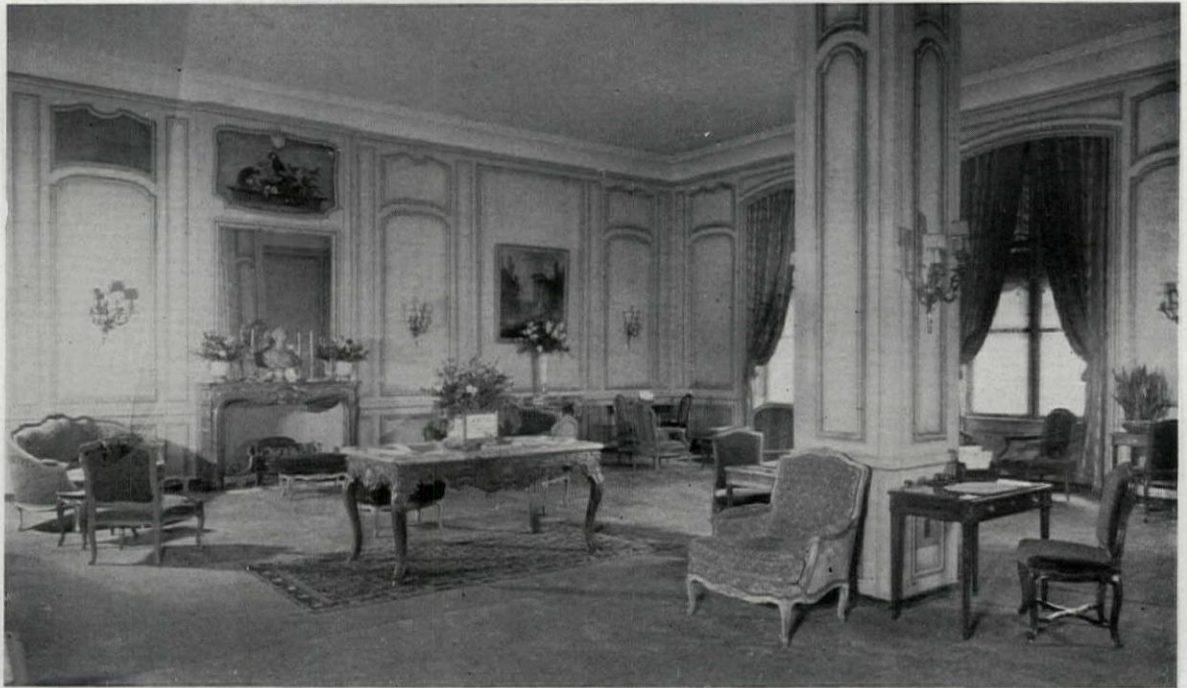

RECEPTION ROOM ON FIRST FLOOR

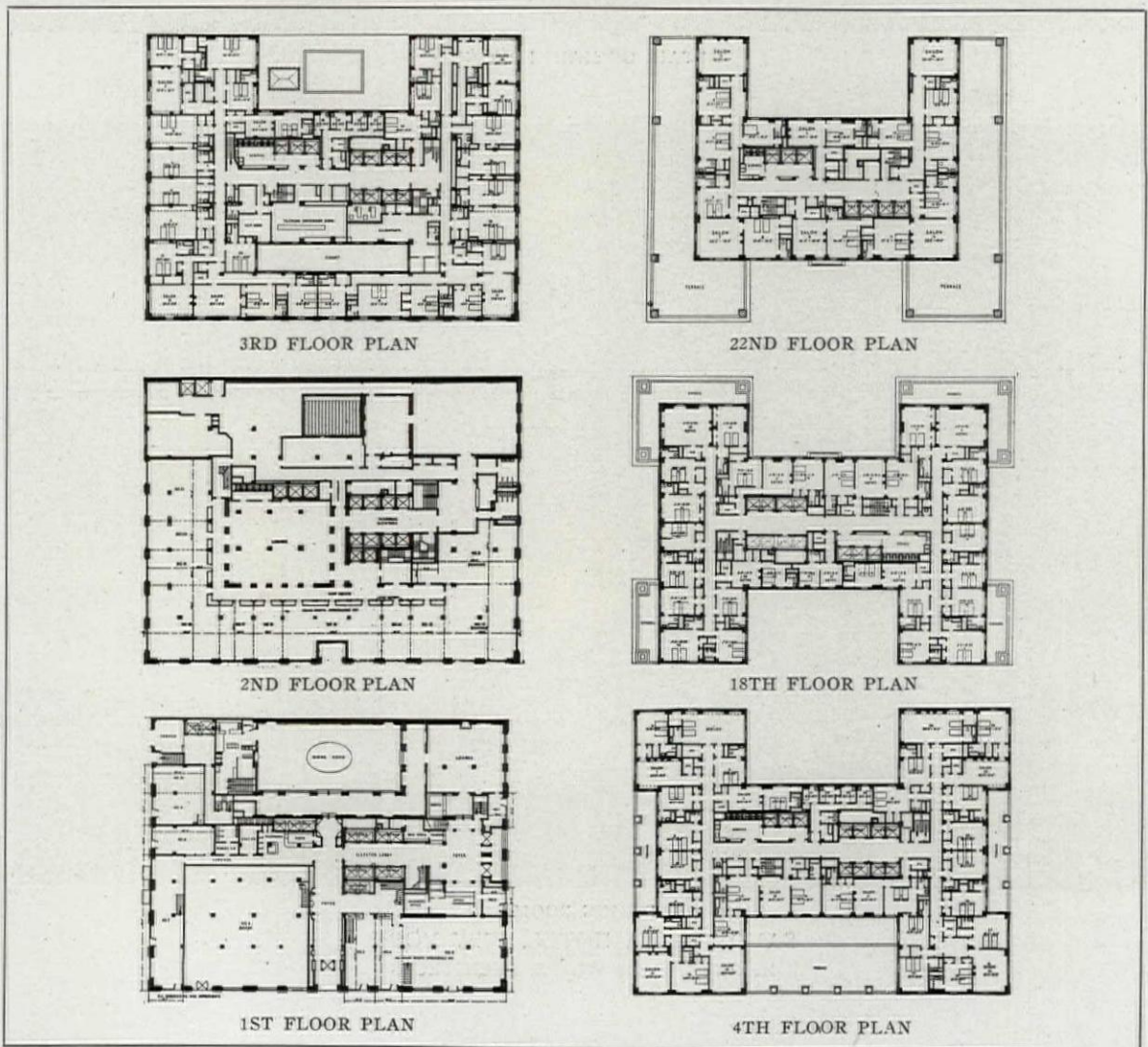

SAVOY-PLAZA HOTEL, NEW YORK
McKIM, MEAD & WHITE, ARCHITECTS

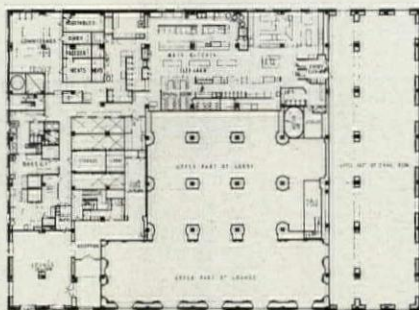

Photo. Fahsel & Weller

Hotel Schroeder, Milwaukee
Holabird & Root, Architects

THIS straightforward and splendid piece of hotel designing is carried out in the modern manner. Dignity and simplicity and lack of architectural decoration characterize the exterior. Again the H-shaped plan has been used for 13 of the stories, an arrangement which permits all of the rooms to have outside light and air. Completed in 1927, this hotel is of fireproof construction with steel frame and concrete arch floors. For the exterior walls stone was used

for the first four stories and brick for all above. Every one of the 820 bedrooms has its individual bath. The capacity of the combined dining rooms is 800, and that of the ballroom 1,200. The building contains, 5,957,000 cubic feet and was built at a cubic foot cost of approximately 67 cents, amounting to a total cost of approximately \$4,000,000. In the article on page 702 by Mr. Henry J. B. Hoskins of the firm of Holabird & Root several illustrations of interiors are shown.



3RD FLOOR

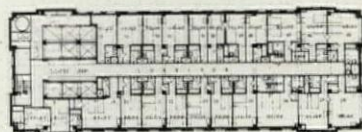

20TH TO-23RD FLOORS

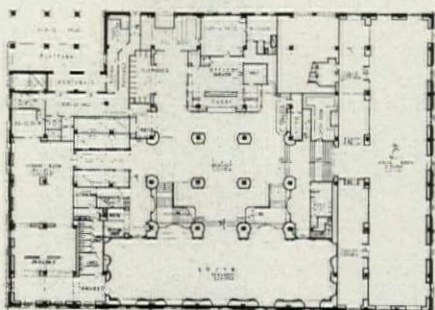

2ND FLOOR

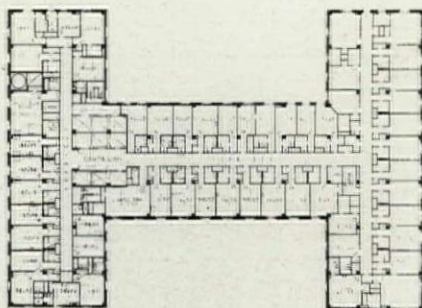

7TH TO 19TH FLOORS

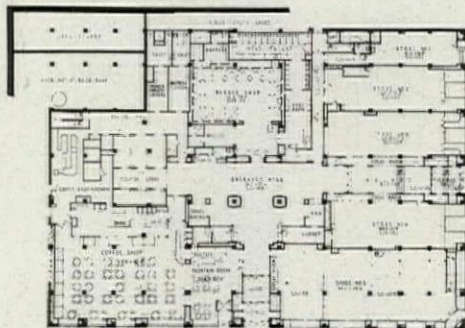

1ST FLOOR

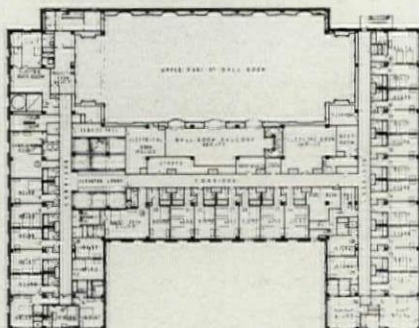

6TH FLOOR

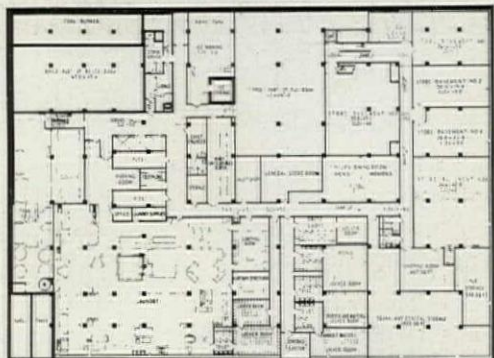

BASEMENT FLOOR

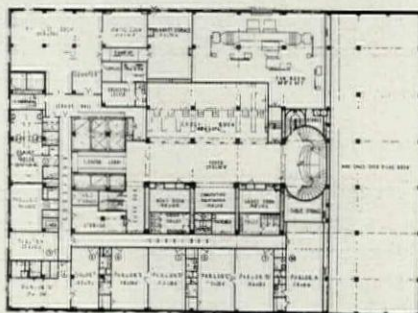

4TH FLOOR

PLANS, HOTEL SCHROEDER, MILWAUKEE
HOLABIRD & ROOT, ARCHITECTS

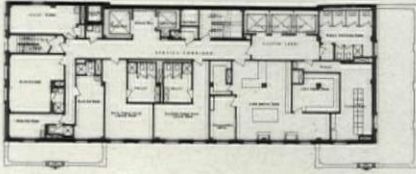

23rd Floor Plan

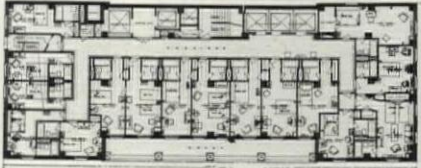

4th to 22nd Floor Plan

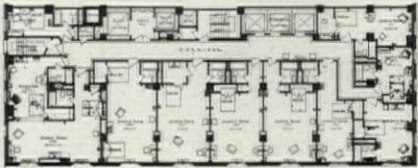

3rd Floor Plan

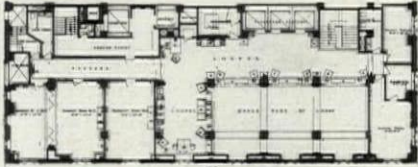

2nd Floor Plan

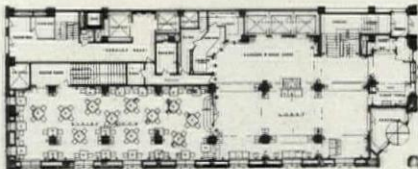

1st Floor Plan

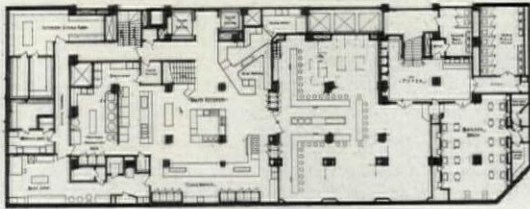

Basement Plan



Photo. Eugene Taylor

Hotel Lennox, St. Louis
Preston J. Bradshaw, Architect

THE Hotel Lennox in St. Louis is an excellent example of a moderate sized, well planned city hotel. The lot on which it stands is a block in length but quite shallow in depth, which greatly influenced the plan and arrangement. It contains 315 guest rooms, each with a private bath. The seating capacity of the dining rooms is 220 people. The building is of reinforced concrete construction, and brick and terra cotta were used on the exterior. Windows are double-hung. The hotel contains 1,713,920 cubic feet and was built at a cost of 69 cents per cubic foot in 1929.

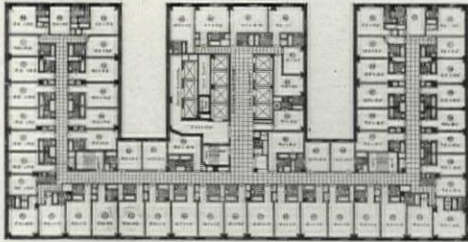

Photo. Alexander E. Piaget

LOBBY



MAIN DINING ROOM
HOTEL LENNOX, ST. LOUIS
PRESTON J. BRADSHAW, ARCHITECT



A Typical Floor Plan

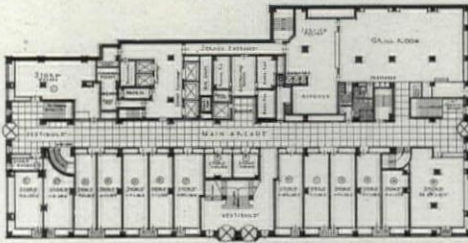

Second Floor Plan

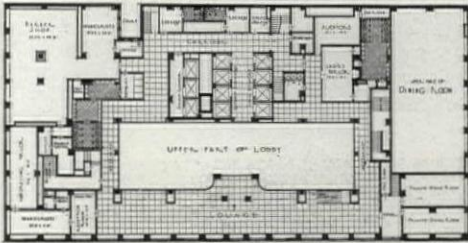

Mezzanine Floor Plan

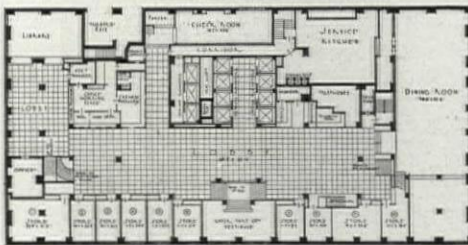

First Floor Plan



Basement Plan



Hotel Lincoln, New York
Schwartz & Gross, Architects

THE Hotel Lincoln is the tallest residential structure and the largest hotel in the Times Square district of New York. It contains 1,400 outside rooms, each with a private bath and shower. It is one of the few New York hotels provided with a hospital, which is thoroughly modern in its equipment, and serves guests, employes, and outside patients of the resident physician. Completed in 1928 at a time when great interest was being taken in the modern expression in interior decoration and furniture, it is not surprising to find in all of the public rooms of this hotel original and colorful examples of modern furniture and decoration. Carried out under the masterful direction of Jacques Delamarre, the architectural director of the Chanin Construction Co., which financed and built this hotel, a thoroughly consistent and logical scheme of decoration has been created throughout the house.



ENTRANCE STAIRS

HOTEL LINCOLN, NEW YORK
SCHWARTZ & GROSS, ARCHITECTS

INTERIORS, J. L. DELAMARRE, ARCHITECTURAL DIRECTOR, CHANIN CONSTRUCTION CO.



Photo. George H. Van Anda

MAIN LOBBY

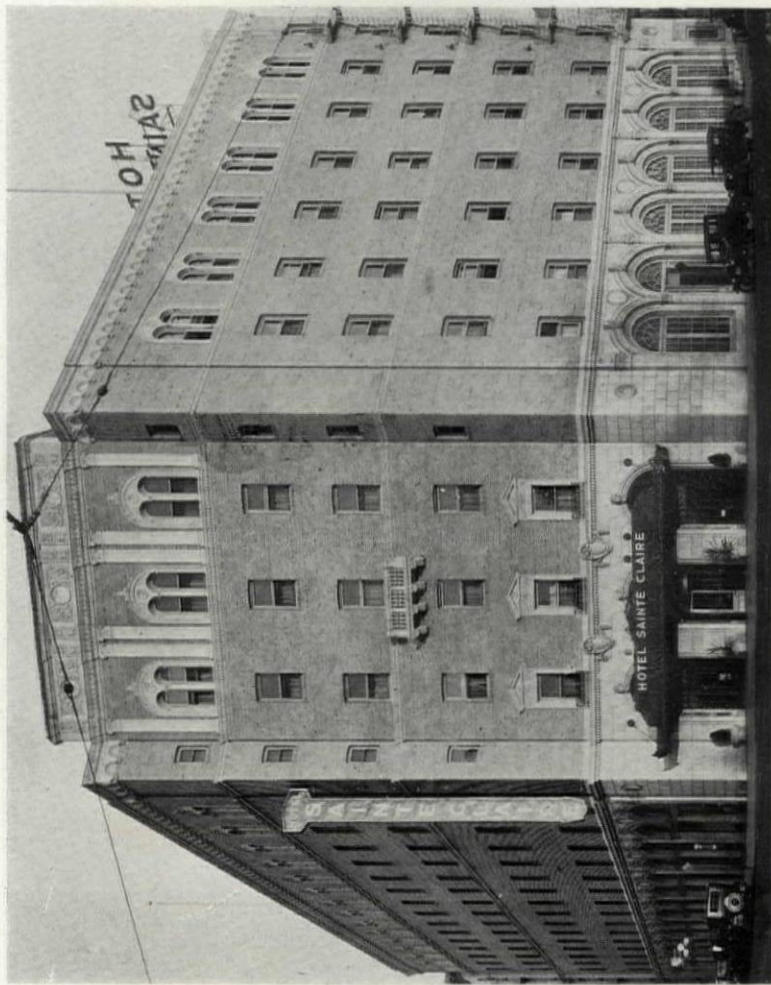

Photos. Gordon

Entrance Front

occupied by small stores and a coffee shop on the ground floor, it was necessary to place the dining room and lounge at the rear of this floor. Between these two important public rooms it was possible to locate an interesting open court or patio with center fountain and side arcades. This hotel contains 184 guest rooms and 174 bathrooms. The dining rooms accommodate 444 people. The lighting is direct, and the heating is by steam of the two-pipe system. There is mechanical ventilation in the public rooms on the first floor, basement rooms and bathrooms. The building contains 1,440,000 cubic feet and was built at a cost of 52 cents per cubic foot. The total cost was \$750,000. The hotel was completed in October, 1926.

Hotel Sainte Claire, San Jose, Cal.
Weeks & Day, Architects

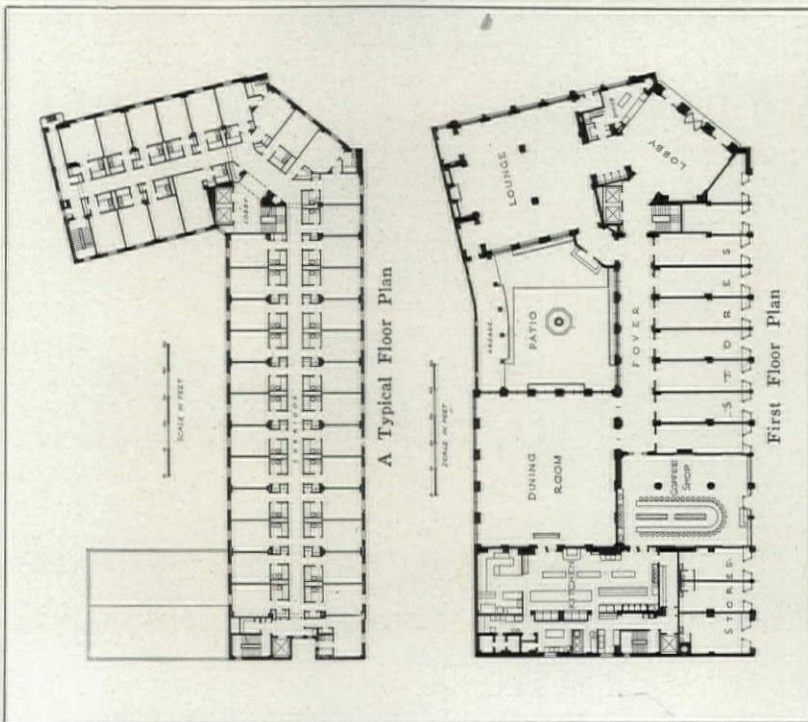

IN the Sainte Claire Hotel at San Jose, Cal., the architects, Weeks & Day, have designed in a logical and attractive way an excellent small city hotel. The peculiar shape of the site, which occupies a corner facing on two principal thoroughfares, greatly influenced the plan. Suggesting somewhat the plan of the Mark Hopkins Hotel in San Francisco, by this same firm of architects, the main entrance was placed at the corner, permitting an interesting recessed entrance bay at this point. Only six stories in height, with one street front



Photo. R. J. Waters & Co.

PATIO



OFFICE AND LOBBY
HOTEL SAINTE CLAIRE, SAN JOSE, CAL.
WEEKS & DAY, ARCHITECTS



Photo. Padilla Co.

Plan on Back

SANTA BARBARA BILTMORE HOTEL
REGINALD D. JOHNSON, ARCHITECT

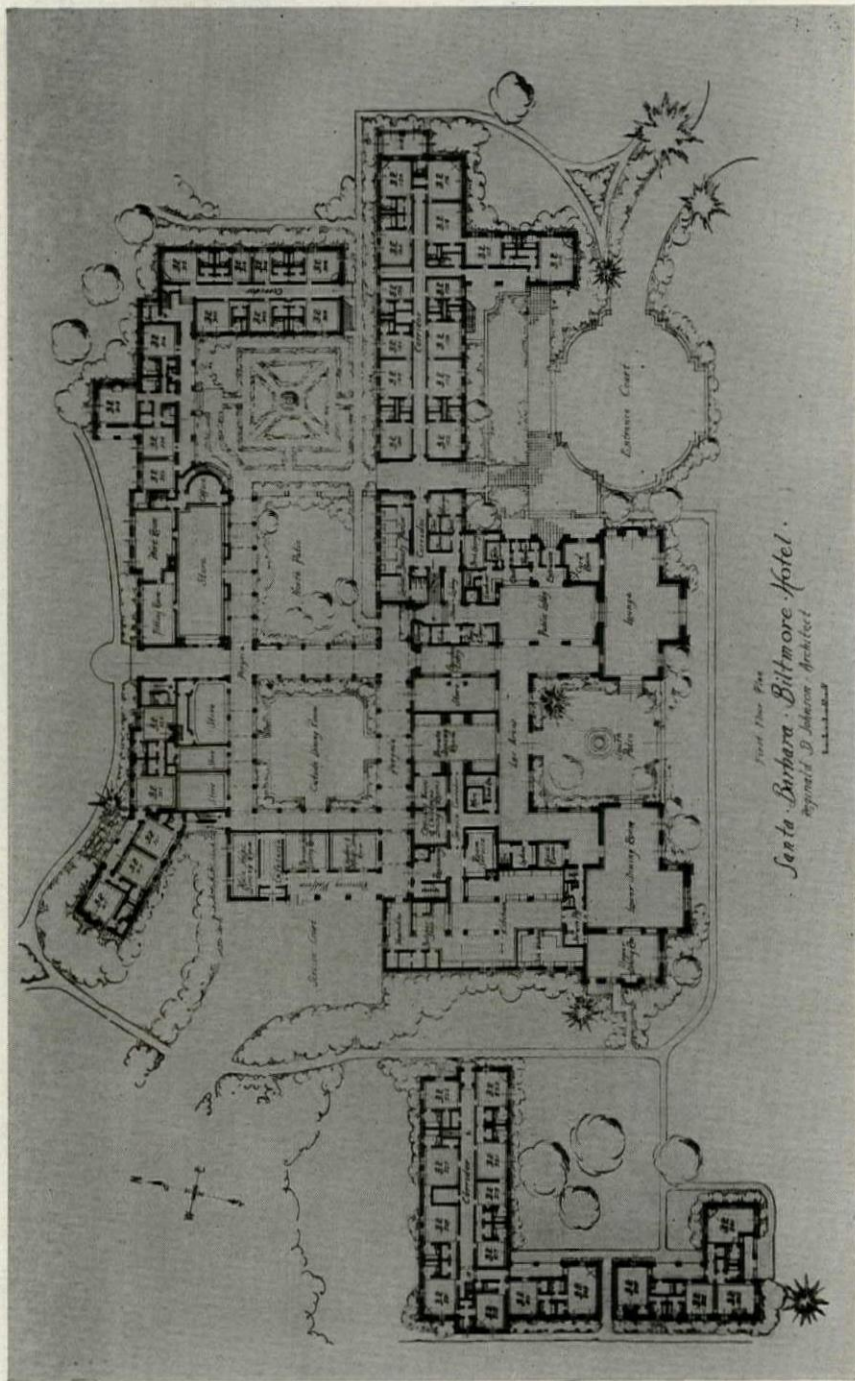

First Floor Plan
Santa Barbara Biltmore Hotel.
 Reginald D. Johnson, Architect

PLAN. SANTA BARBARA BILTMORE HOTEL
 REGINALD D. JOHNSON, ARCHITECT

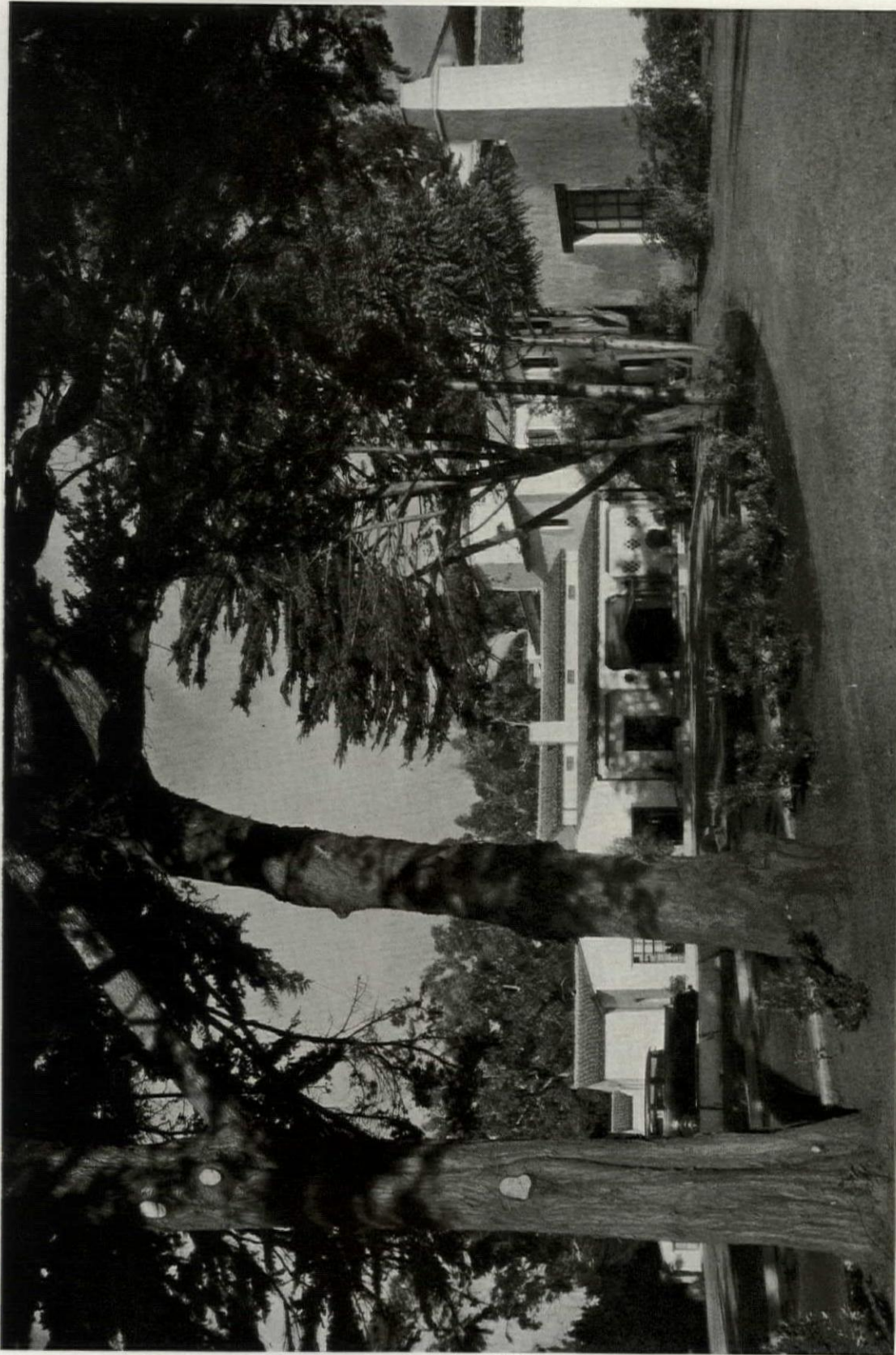

Plans on Back

ENTRANCE COURT
SANTA BARBARA BILTMORE HOTEL
REGINALD D. JOHNSON, ARCHITECT

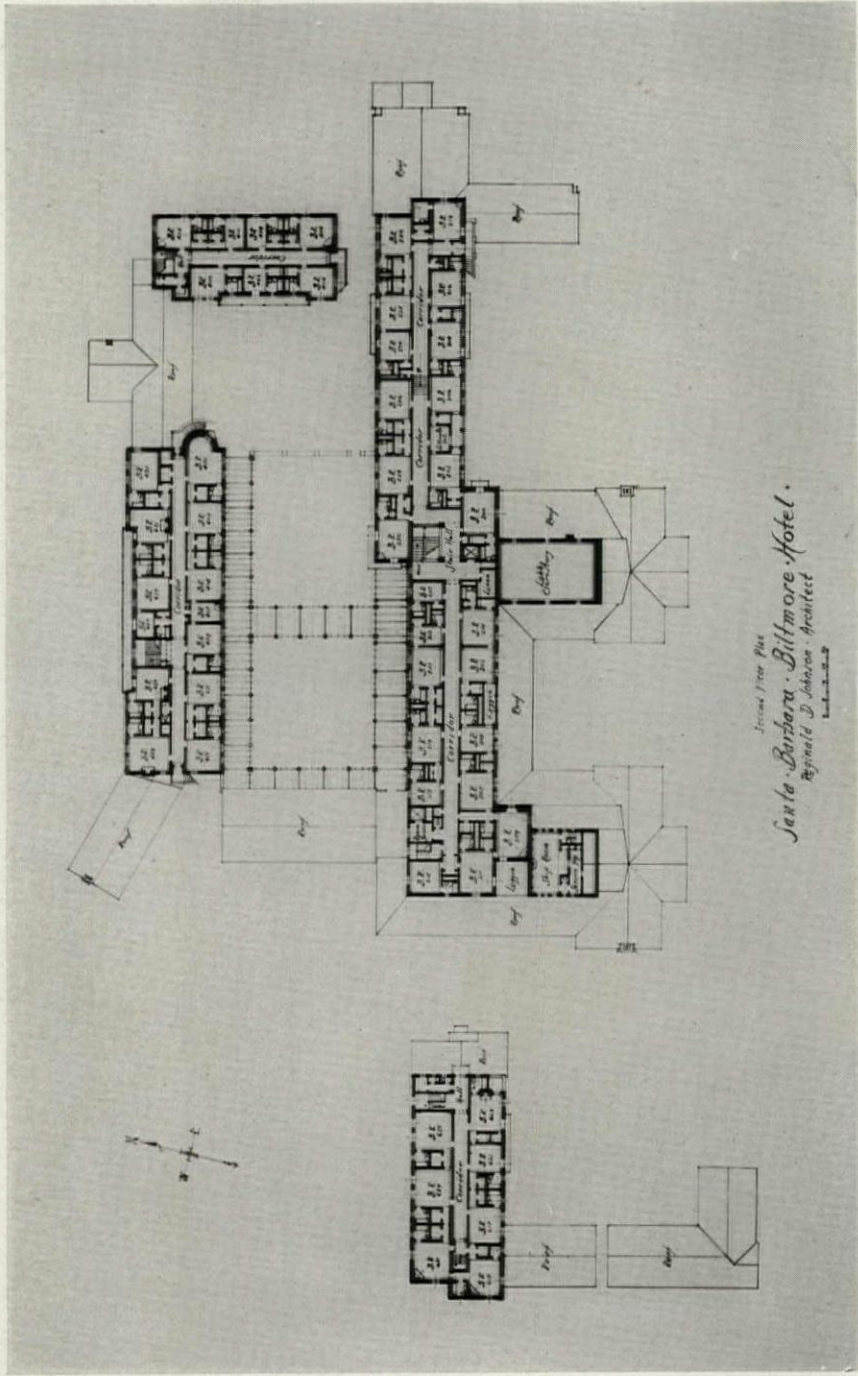

PLAN, SANTA BARBARA BILTMORE HOTEL.
 REGINALD D. JOHNSON, ARCHITECT



Photo. J. Walter Collinge

SOUTH FACADE
SANTA BARBARA BILTMORE HOTEL
REGINALD D. JOHNSON, ARCHITECT

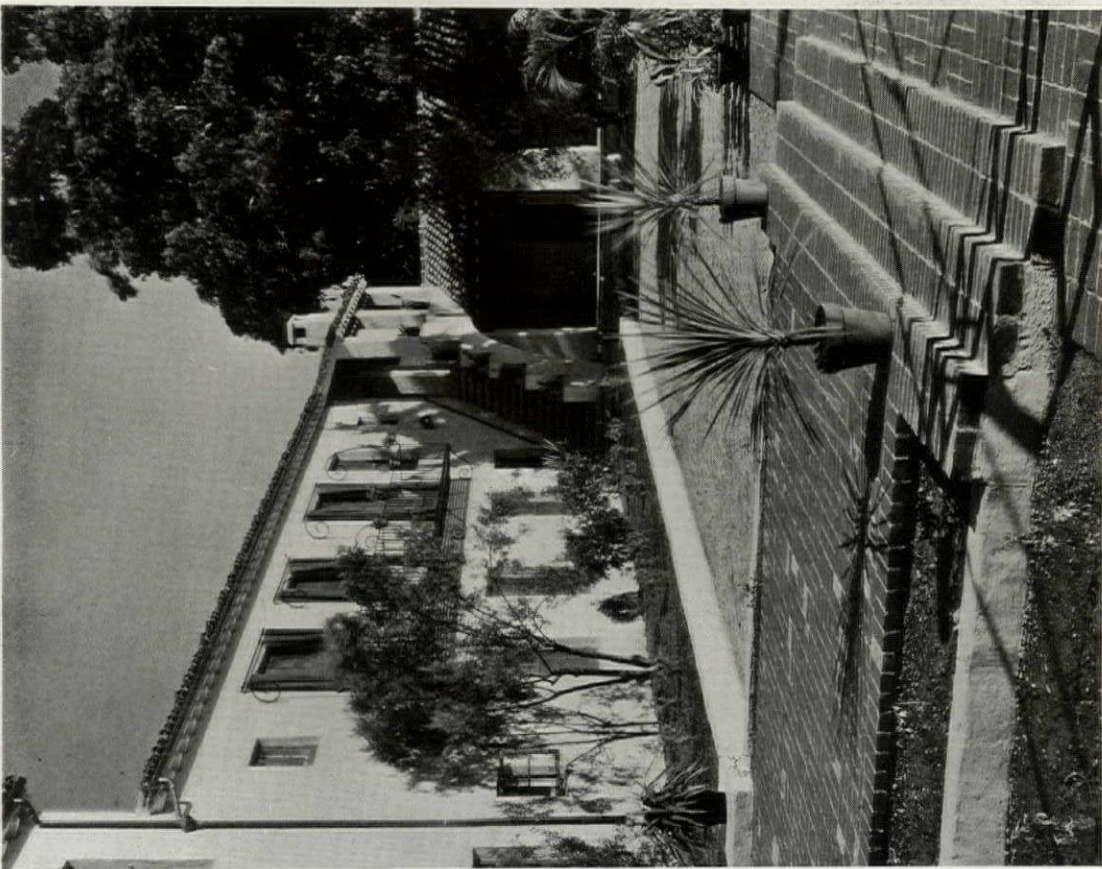

Photo. Keystone Photo. Service

FRONT TERRACE

COST AND CONSTRUCTION DATA

Year of completion: 1927.

Type of construction: Main building, reinforced concrete; cottages, frame construction, tile roofs.

Exterior materials: Main building, reinforced concrete; cottages, plaster.

Interior materials: Main building, plaster; cottages, plaster.

Floors: Wood and tile.

Windows: Steel sash.

Lighting: Conduit.

Heating: Steam.

Ventilating: Mechanical ventilation in principal public rooms and kitchen.

Number of guest rooms: 120, including main building, annex and cottages.

Number of bathrooms: 120, including main building, annex and cottages.

Capacity of dining room: 300 persons.

Number of cubic feet: 232,831, including main building, annex and cottages.

Cubic foot cost: Main building, 50 cents; frame buildings, 39 cents.

SANTA BARBARA BILTMORE HOTEL
REGINALD D. JOHNSON, ARCHITECT



LOBBY



MAIN ENTRANCE
SANTA BARBARA BILTMORE HOTEL
REGINALD D. JOHNSON, ARCHITECT

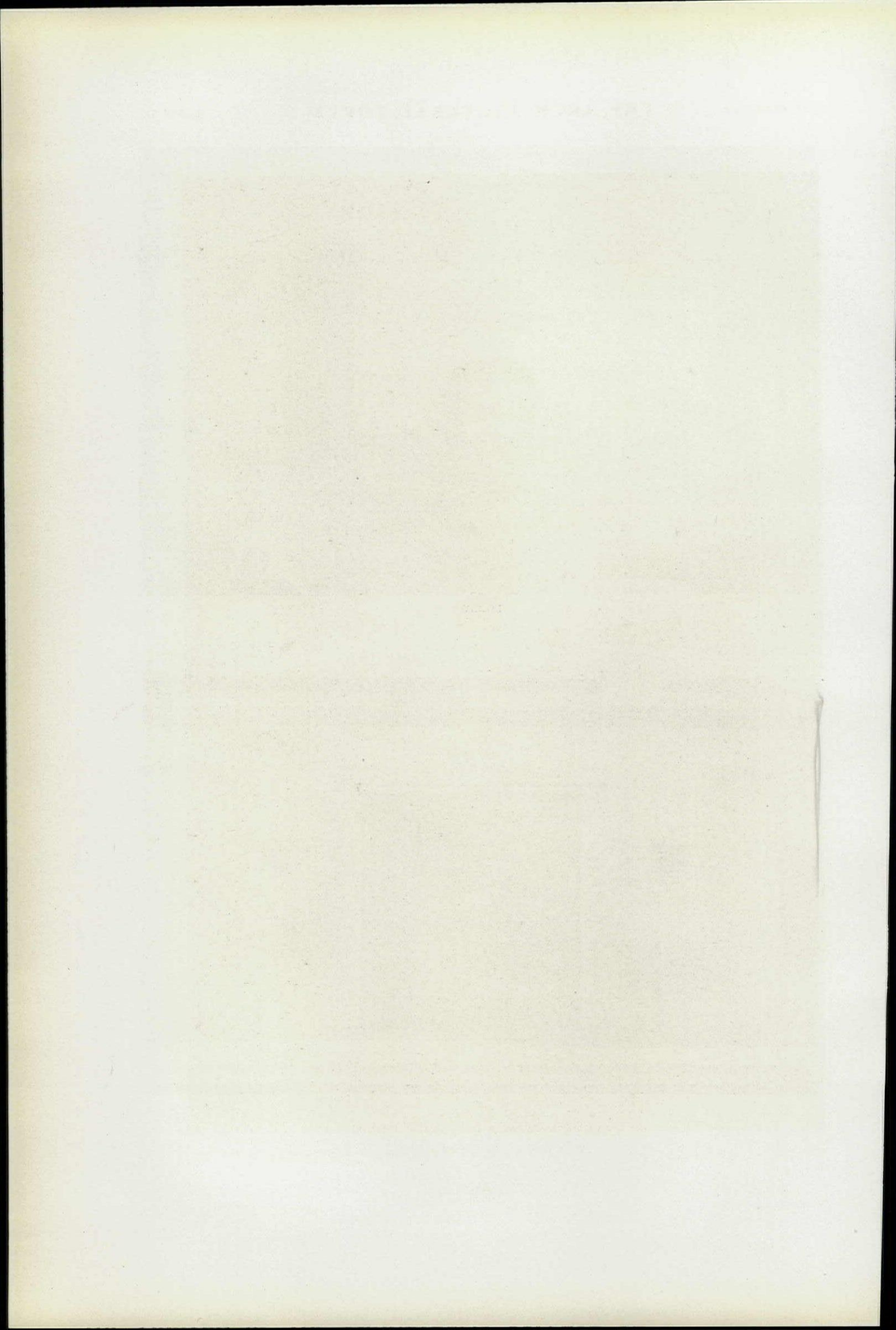



Plans on Back

OASIS HOTEL, PALM SPRINGS, CAL.
LLOYD WRIGHT, ARCHITECT

Photo. Will Connell

COST AND CONSTRUCTION DATA

Year of Completion: 1924. Additions, 1925.

Type of Construction: Reinforced concrete, dry tamped in slip forms invented by the architect for the purpose. Dining room and grills dressed redwood, interior and exterior.

Roofs: Cement slab terraces.

Interior Materials: Cast concrete face as left by forms; decorative joint lines inside and out.

Floors: Concrete.

Windows: Pine, all combination screen and glass; French doors.

Lighting: Electric bracket iron fixtures.

Heating: Electric wall heaters.

Ventilation: Natural cross ventilation; all outside rooms open on two or more sides.

Number of Guest Rooms: 22; with additions, total 50

Number of Baths: 14; with additions, total 35.

Cubic Foot Cost: First unit as illustrated, 42 cents.

Total Cost: First unit as illustrated, \$65,000.

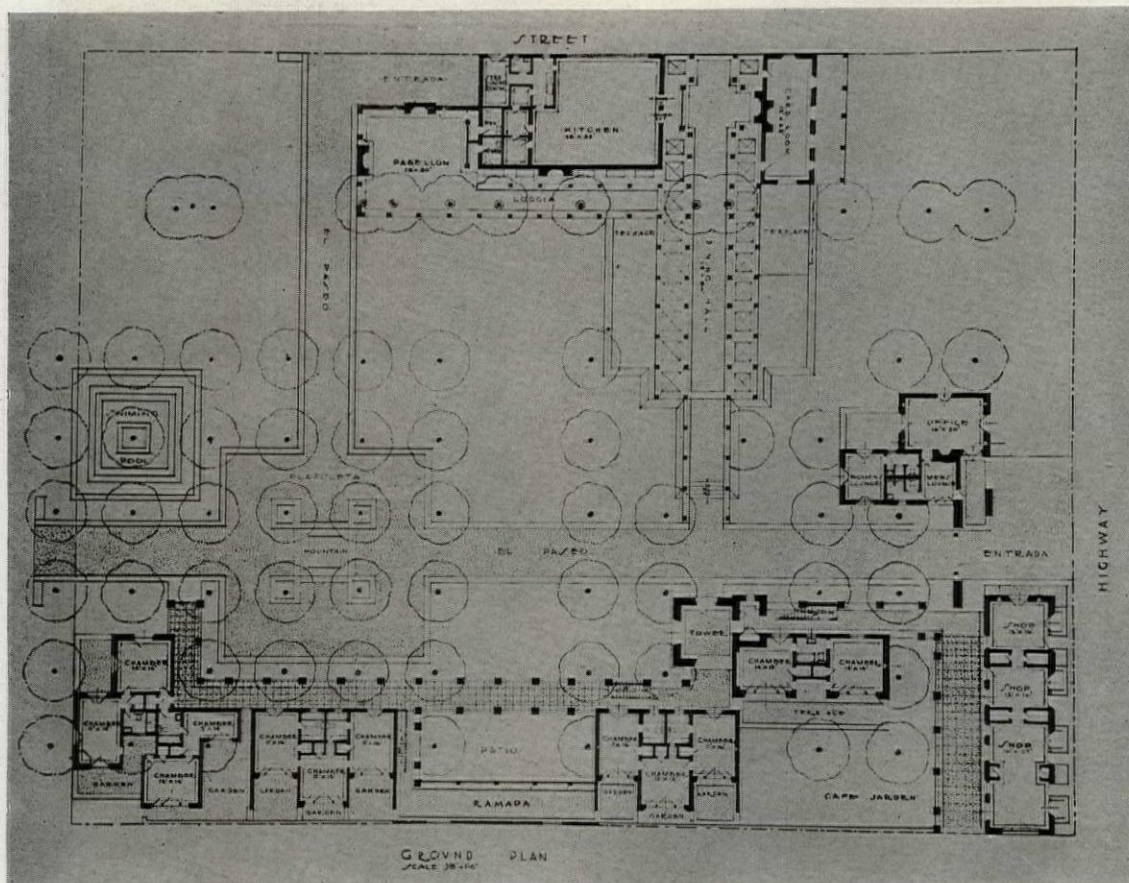

FIRST FLOOR

PLAN. OASIS HOTEL, PALM SPRINGS, CAL.

LLOYD WRIGHT, ARCHITECT

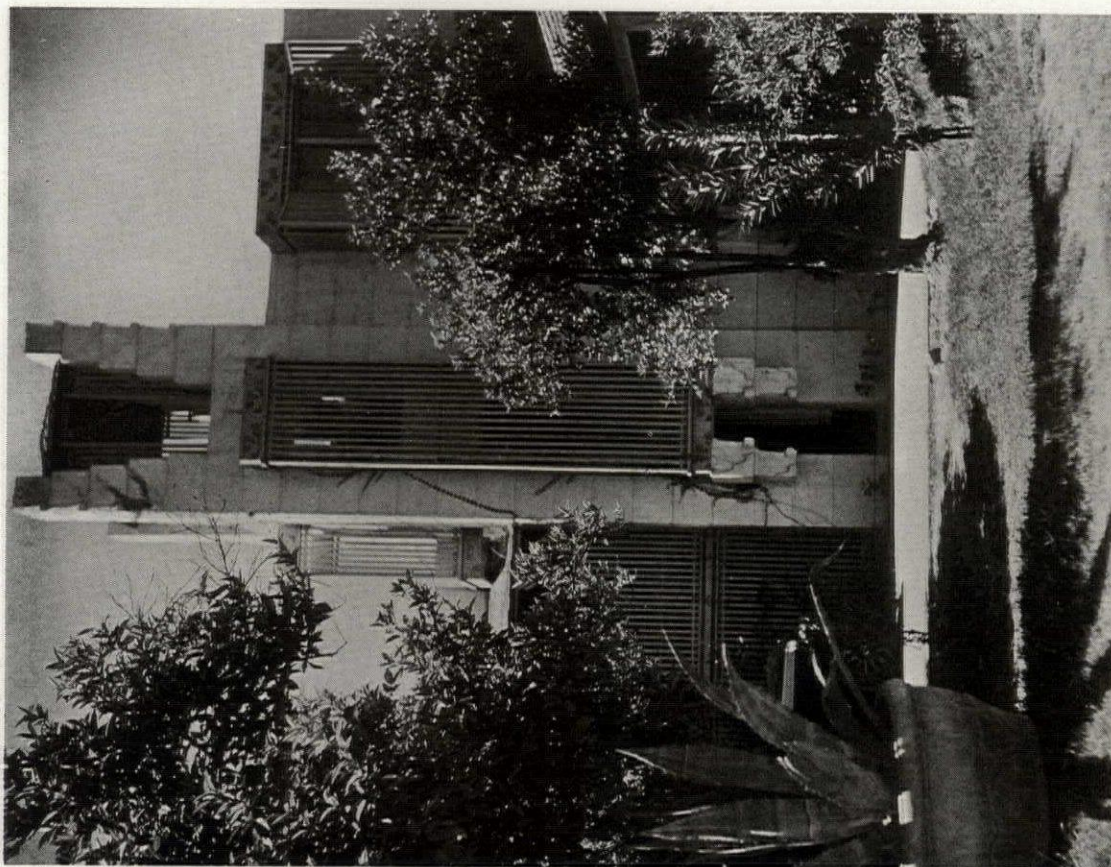

Elevations on Back

LOWER ENTRANCE

OASIS HOTEL, PALM SPRINGS, CAL.
LLOYD WRIGHT, ARCHITECT



VIEW FROM PATIO

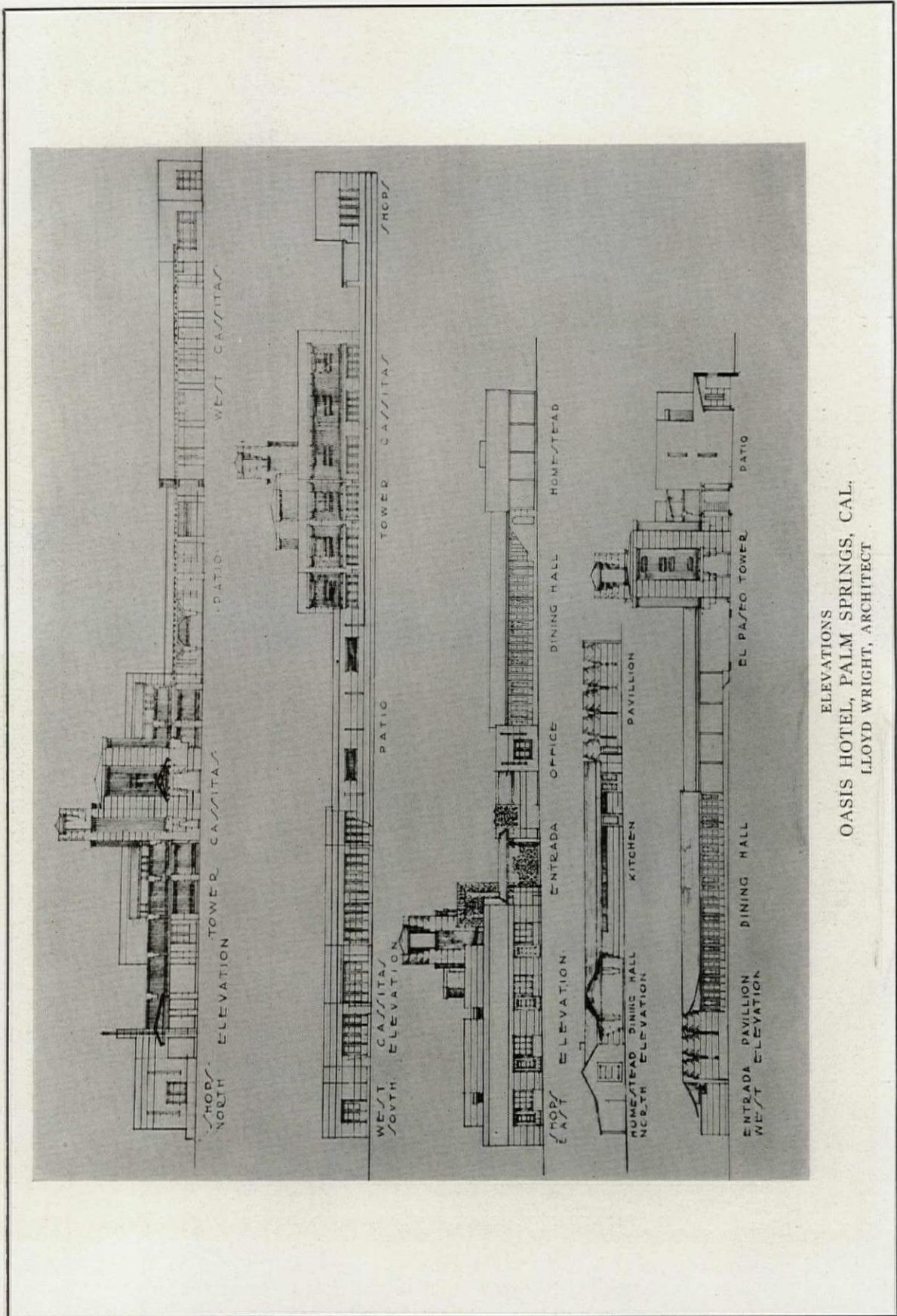

ELEVATIONS
 OASIS HOTEL, PALM SPRINGS, CAL.
 LLOYD WRIGHT, ARCHITECT



GENERAL VIEW



Photos. Amemya

Plans on Back

LOBBY
 MOLLY PITCHER HOTEL, RED BANK, N. J.
 NATHAN HARRIS AND HARRIS & SOHN, ARCHITECTS

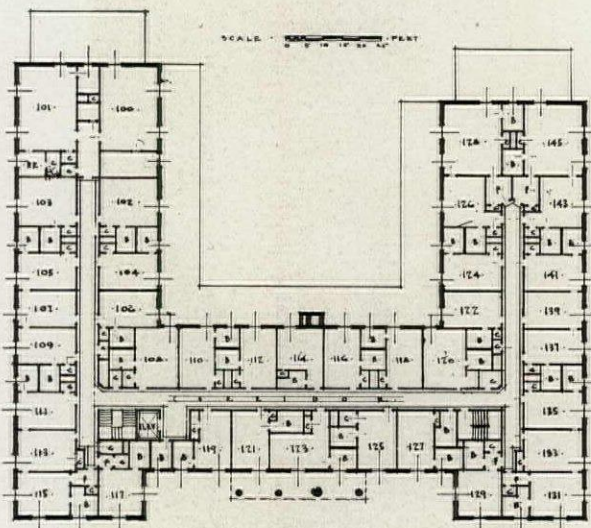

SECOND FLOOR

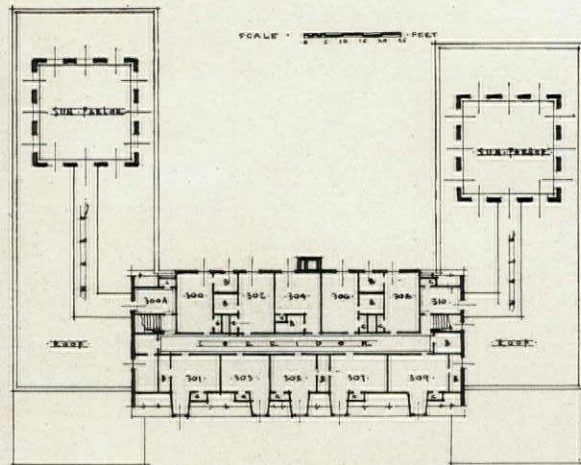

FOURTH FLOOR

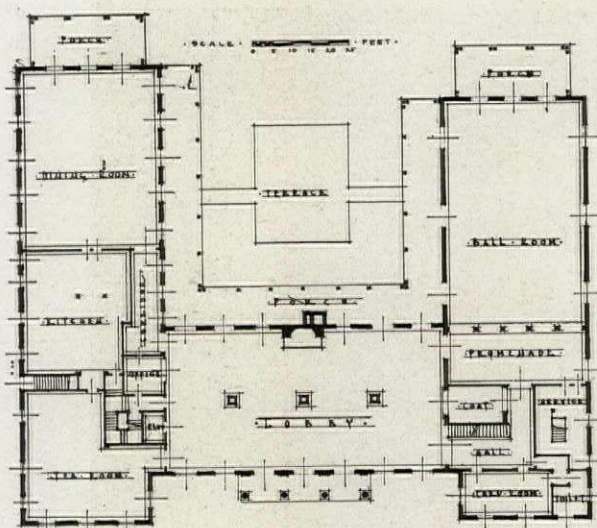

FIRST FLOOR

COST AND CONSTRUCTION DATA

- Year of completion: 1929.
- Type of construction: Fireproof.
- Exterior materials: Brick, limestone.
- Interior materials: Knotty pine, palm finish plaster, ornamental plaster.
- Floors: Oak.
- Windows: Double-hung.
- Lighting: Electric.
- Heating: Vacuum system.
- Ventilating: Automatic.
- Number of guest rooms: 96.
- Number of baths: 80.
- Capacity of dining room: 235.
- Capacity of ball room: 350.
- Number of cubic feet: 490,000.
- Cubic foot cost: 70 cents.
- Total cost: \$425,000.

PLANS. MOLLY PITCHER HOTEL, RED BANK, N. J.
 NATHAN HARRIS AND HARRIS & SOHN, ARCHITECTS

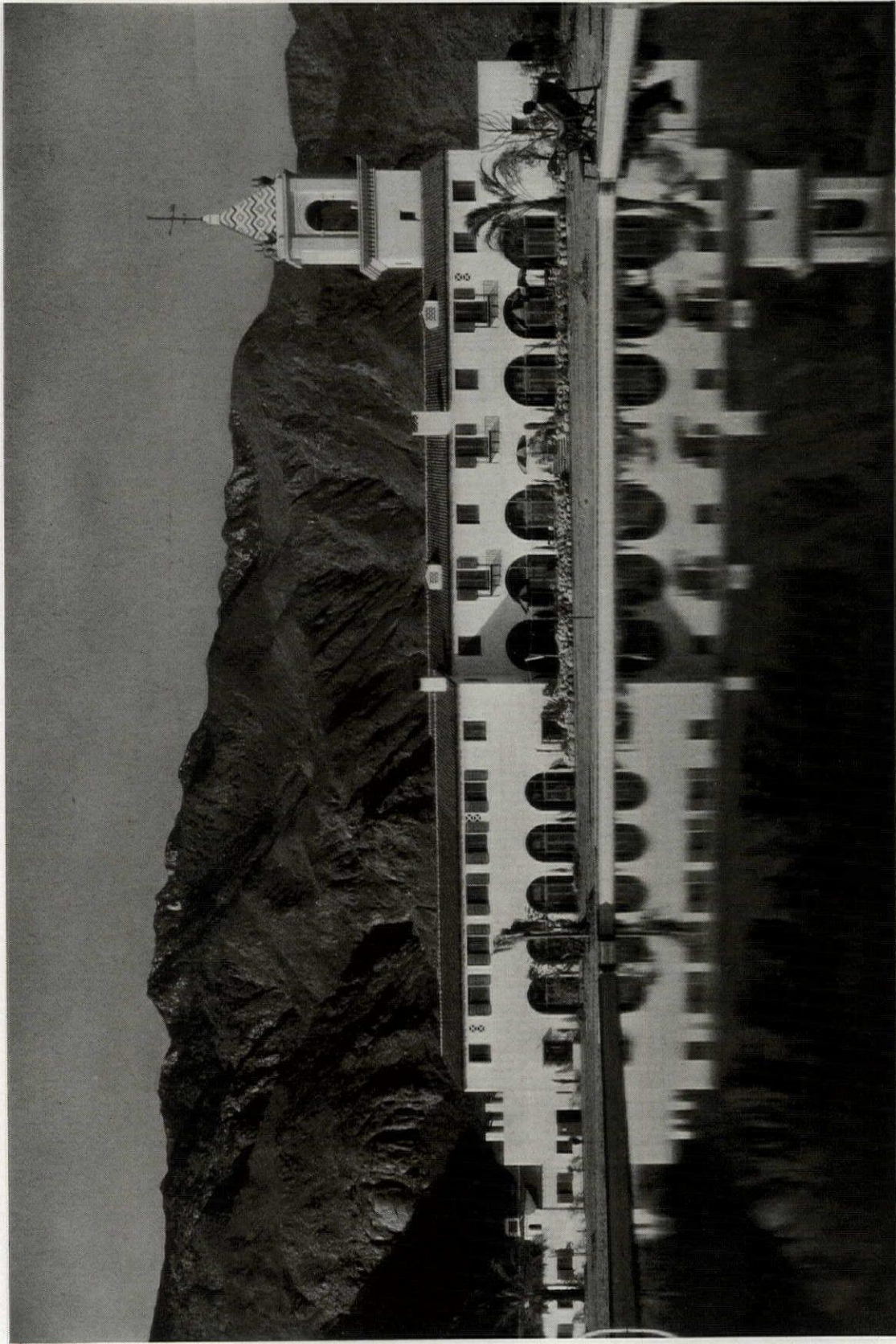

Plans on Back

EL MIRADOR HOTEL, PALM SPRINGS, CAL.
WALKER & EISEN, ARCHITECTS

Photos: Padilla Co.

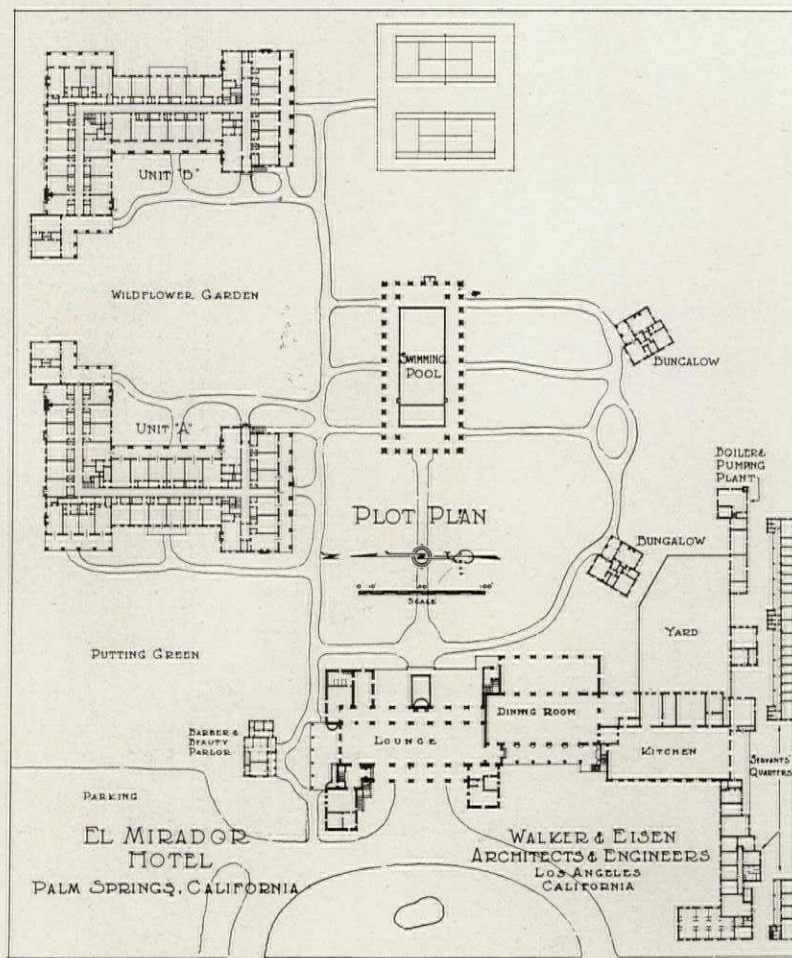
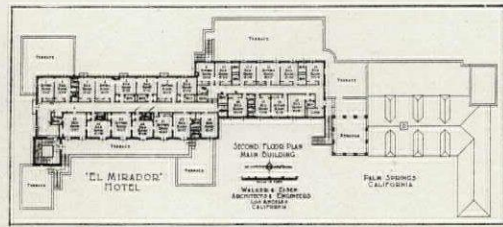
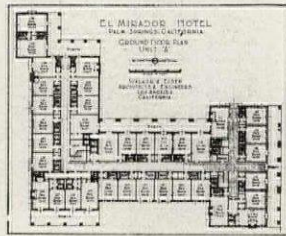

PLANS. EL MIRADOR HOTEL, PALM SPRINGS, CAL.
WALKER & EISEN, ARCHITECTS

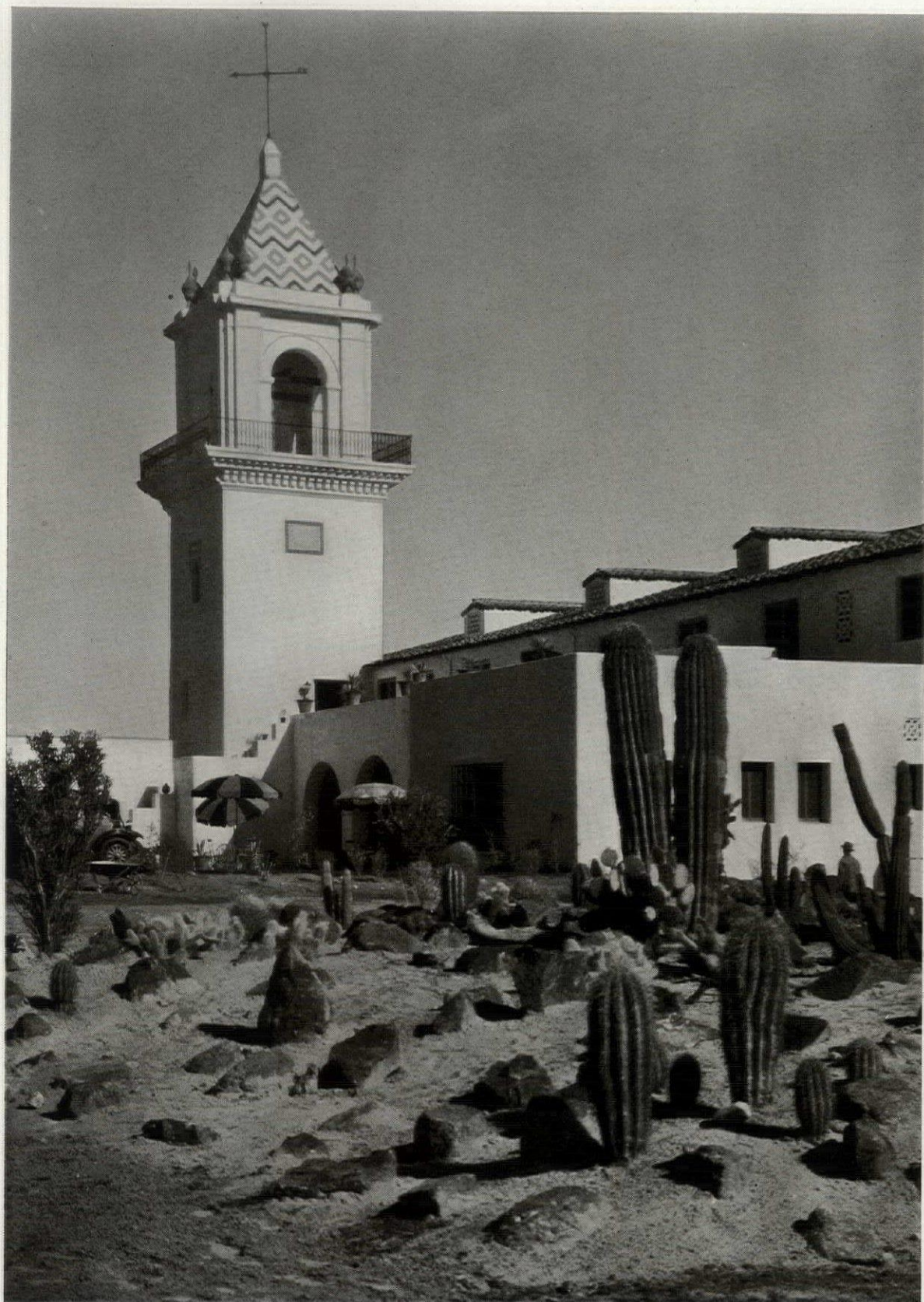

EL MIRADOR HOTEL, PALM SPRINGS, CAL.
WALKER & EISEN, ARCHITECTS

COST AND CONSTRUCTION DATA

Year of completion: 1927.

Type of construction: Class C.

Exterior materials: Stucco.

Interior materials: Wood studs, composition lath and
plaster.

Floors: Wood.

Windows: Wood.

Lighting: Electric.

Heating: Steam.

Number of guest rooms: 165.

Number of baths, 165.

Cubic foot cost: 52 cents.

Total cost: \$600,000.

EL MIRADOR HOTEL, PALM SPRINGS, CAL.
WALKER & EISEN, ARCHITECTS



FIREPLACE IN LOUNGE

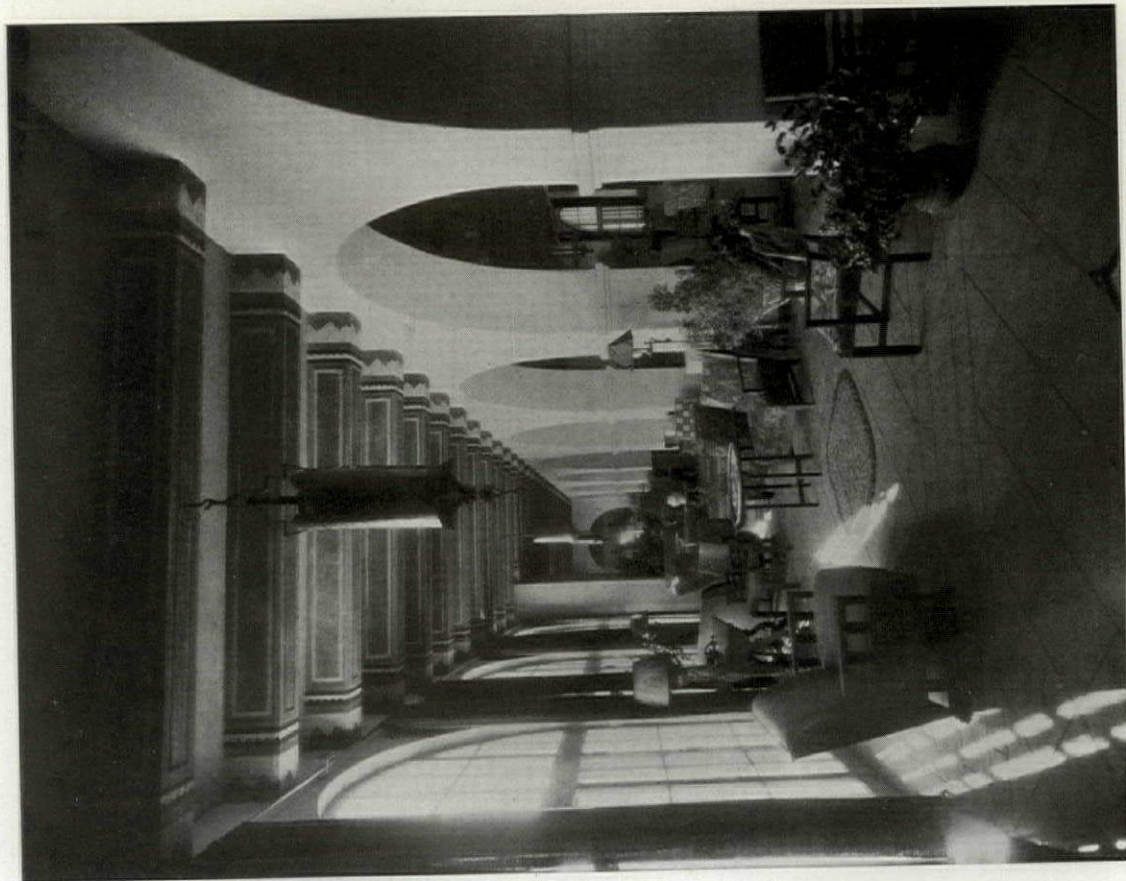

SIDE OF LOUNGE

EL MIRADOR HOTEL, PALM SPRINGS, CAL.
WALKER & EISEN, ARCHITECTS

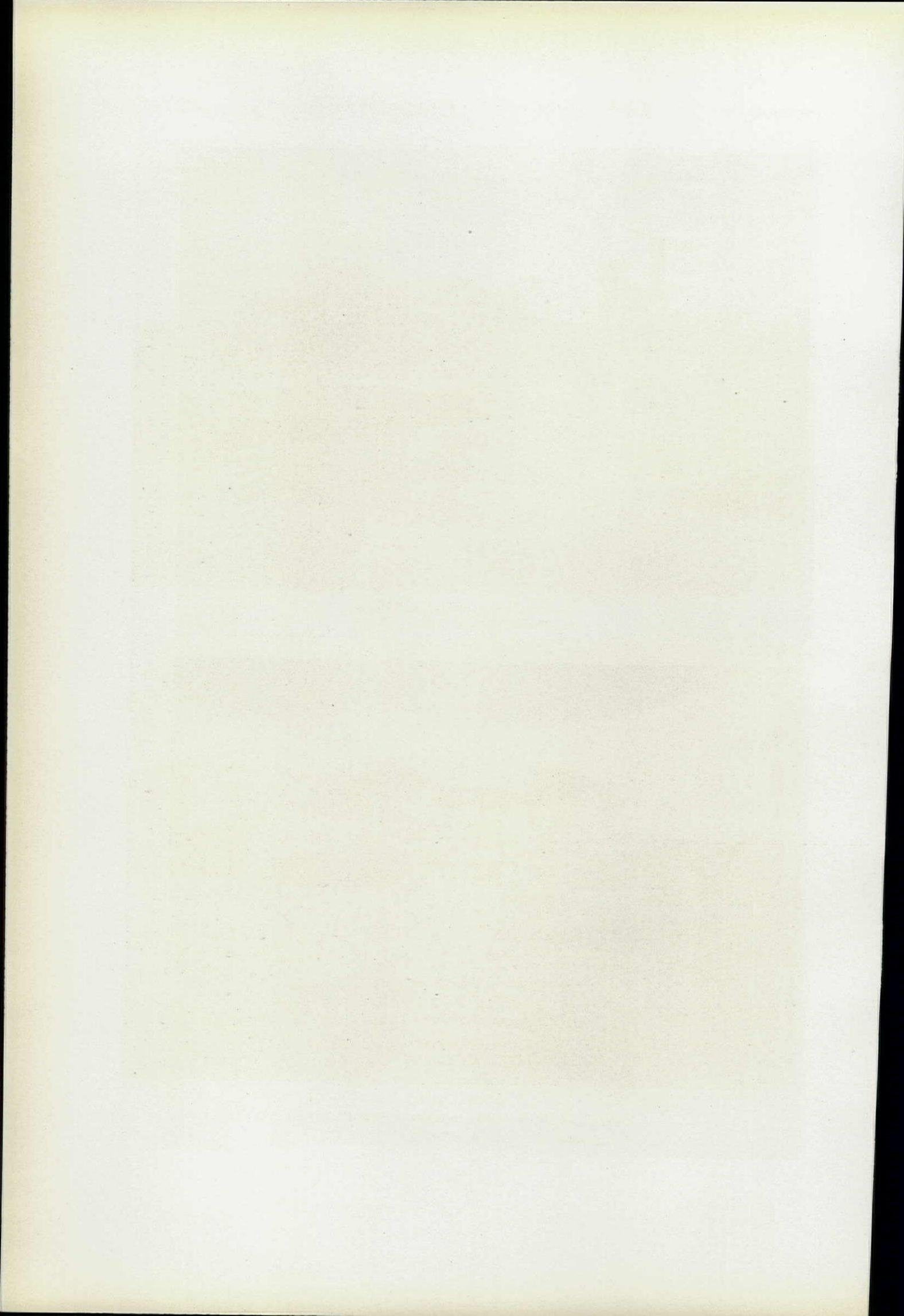

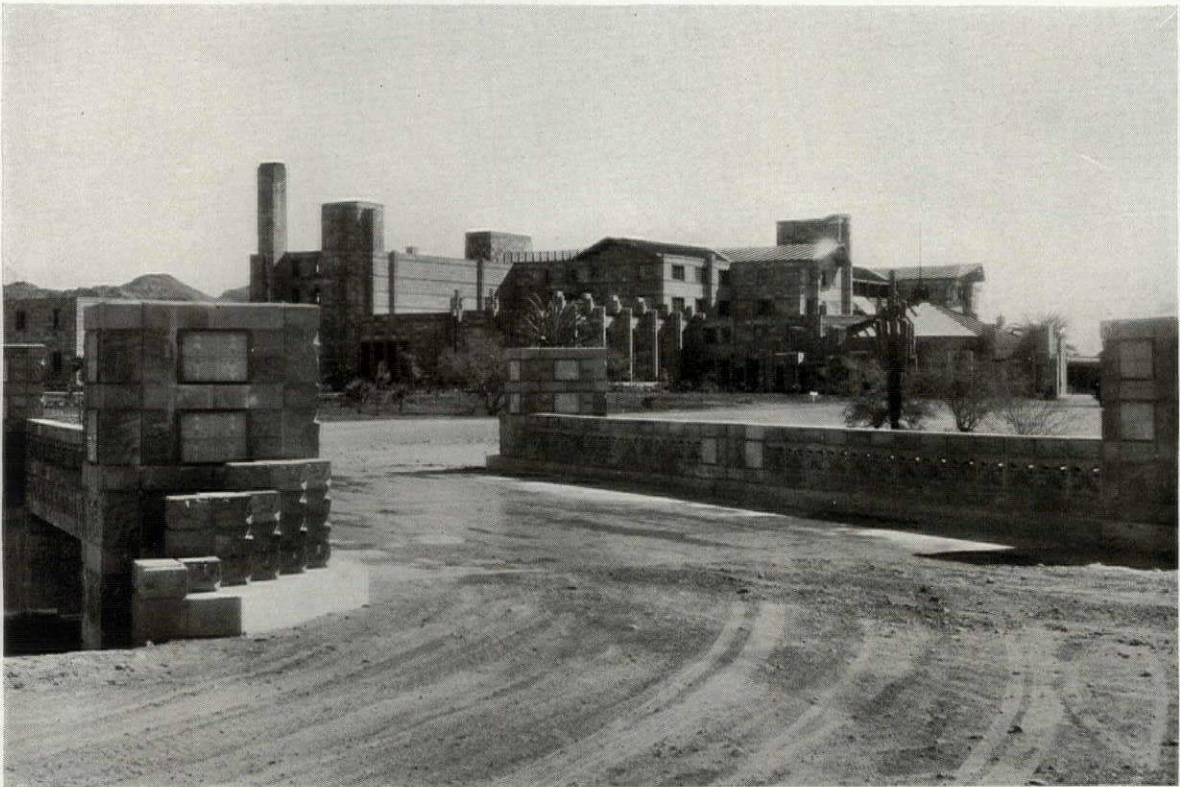

ENTRANCE TO HOTEL GROUNDS

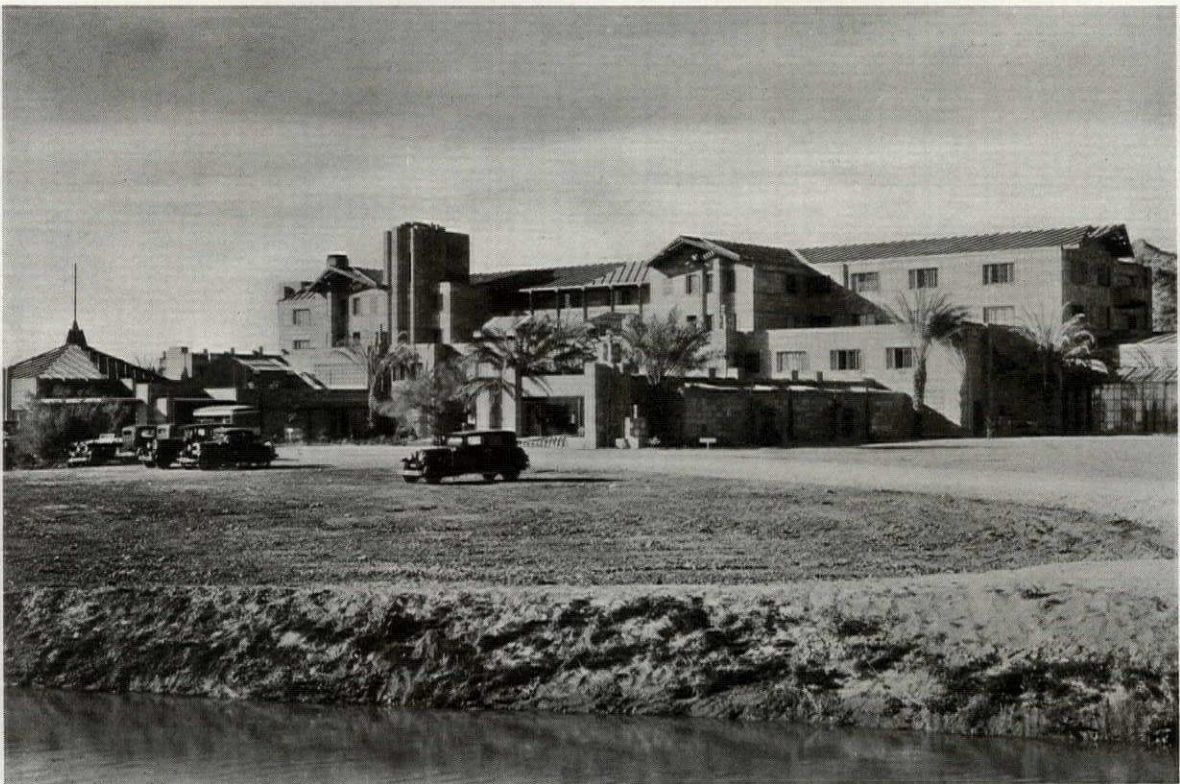

Photos. Keystone Photo. Service

Plans on Back

GENERAL VIEW
ARIZONA BILTMORE HOTEL, PHOENIX, ARIZ.
ALBERT CHASE McARTHUR, ARCHITECT

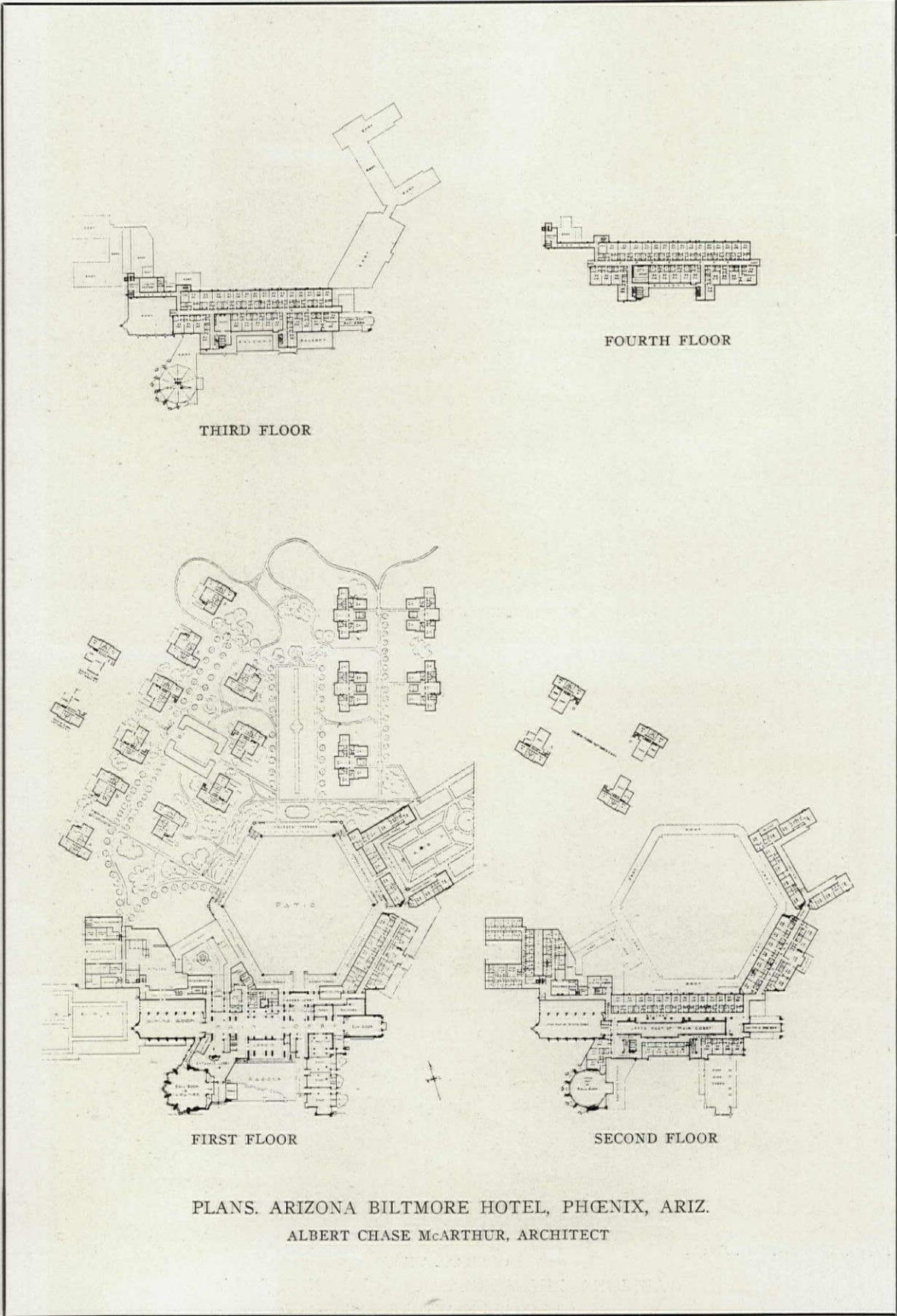

THIRD FLOOR

FOURTH FLOOR

FIRST FLOOR

SECOND FLOOR

PLANS. ARIZONA BILTMORE HOTEL, PHOENIX, ARIZ.
ALBERT CHASE McARTHUR, ARCHITECT

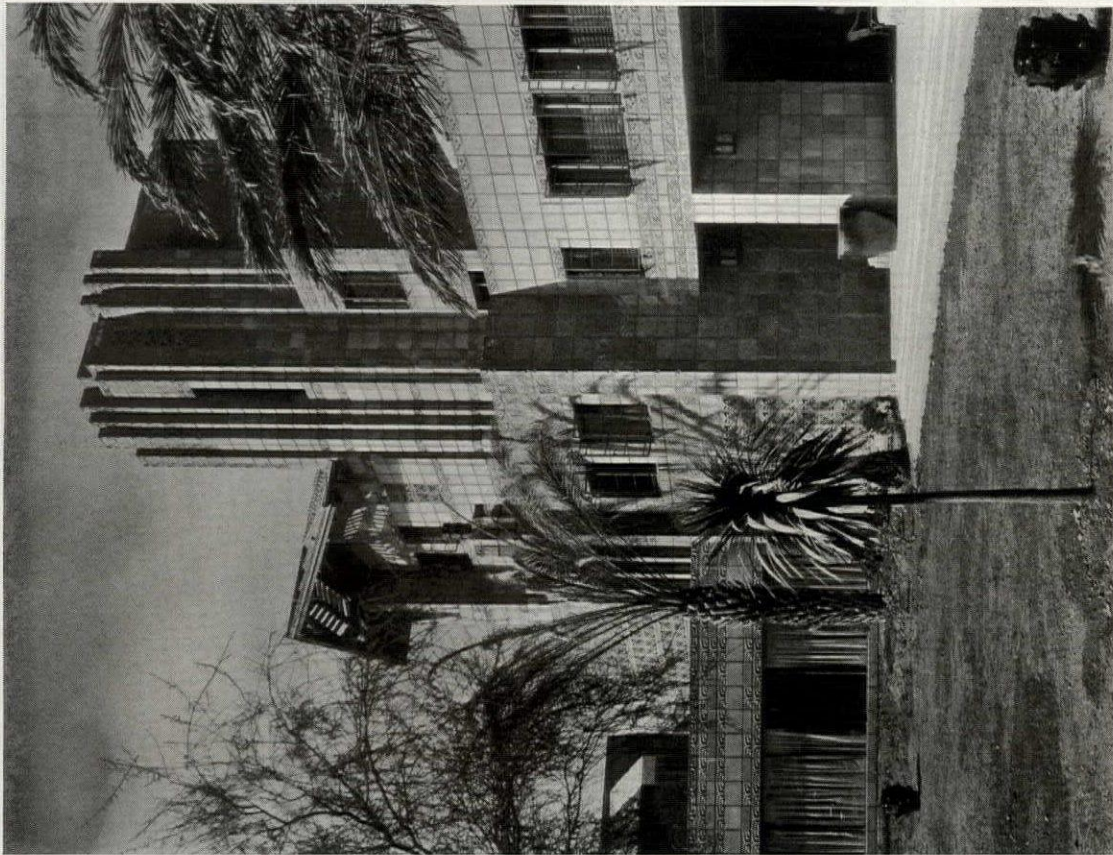

GARDEN ENTRANCE

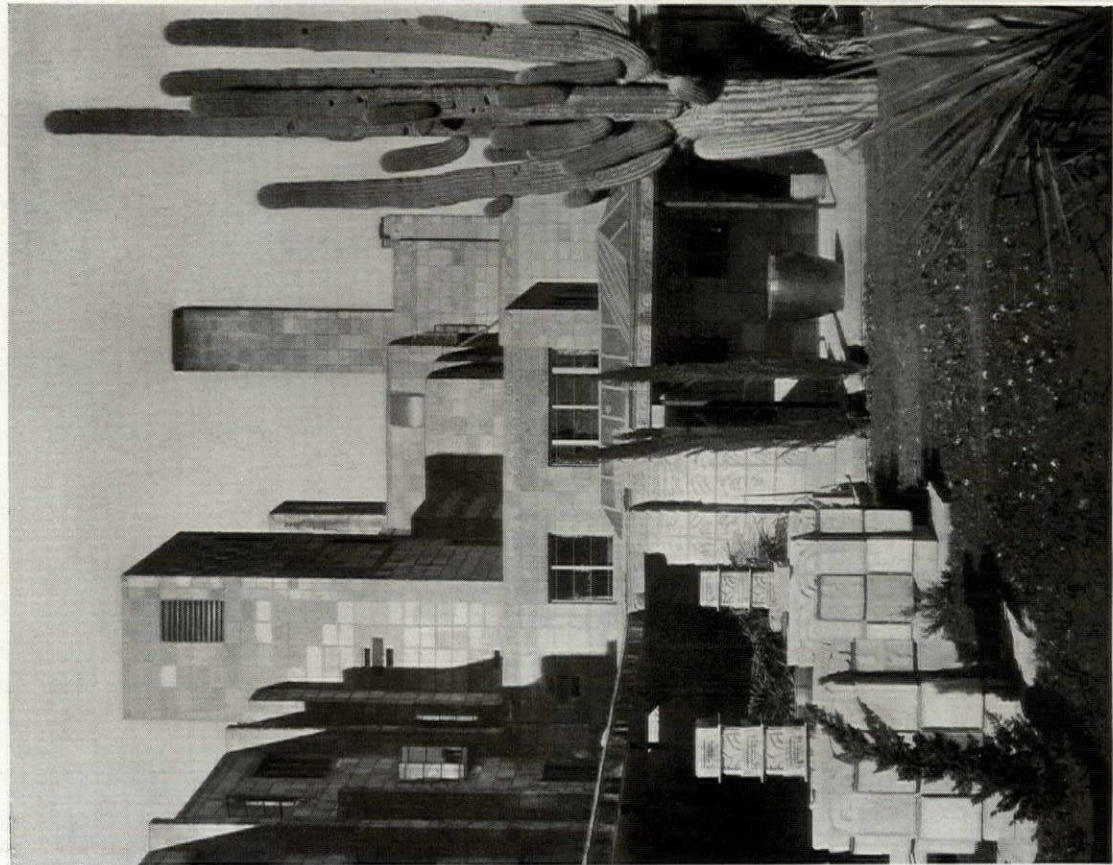

VIEW FROM PATIO

ARIZONA BILTMORE HOTEL, PHOENIX, ARIZ.
ALBERT CHASE MCARTHUR, ARCHITECT

CONSTRUCTION DATA

Exterior materials: Textile Block Slab construction, invented and patented by Frank Lloyd Wright.

Interior materials: Block slabs; ceilings, plastered; guest rooms, plaster walls, ceilings finished with wax, mahogany woodwork; American walnut in public spaces.

Floors: Concrete slabs, maple dance floors in ballroom and dining room.

Lighting: By means of glass blocks with reflectors behind them set flush with concrete blocks in sheet copper frames.

Heating: High pressure boilers with steam radiators and most direct radiation.

Ventilating: Mechanically by suction.

Number of guest rooms: 202, 73 of which are in 15 cottages.

Number of bathrooms: 202.

Capacity of dining rooms: 550.

Capacity of ball room: Approx. 400.

ARIZONA BILTMORE HOTEL, PHOENIX, ARIZ.
ALBERT CHASE McARTHUR, ARCHITECT

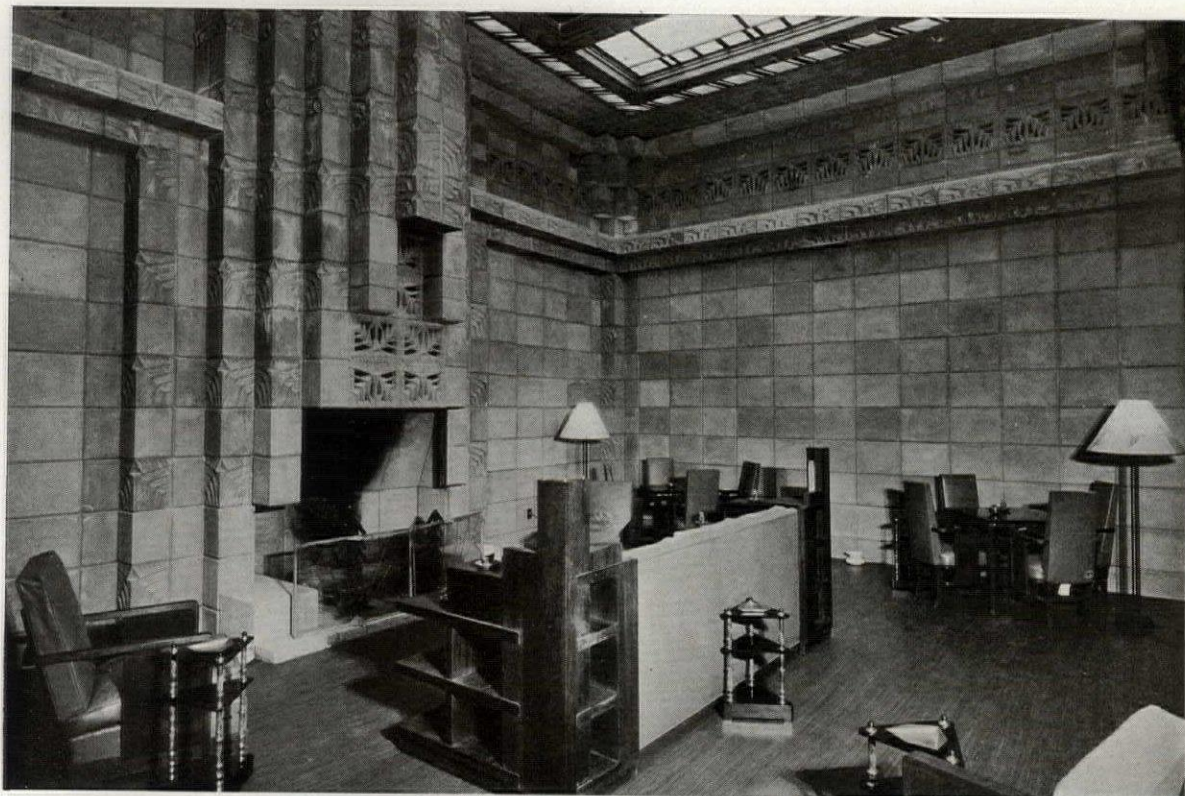

MEN'S SMOKING ROOM

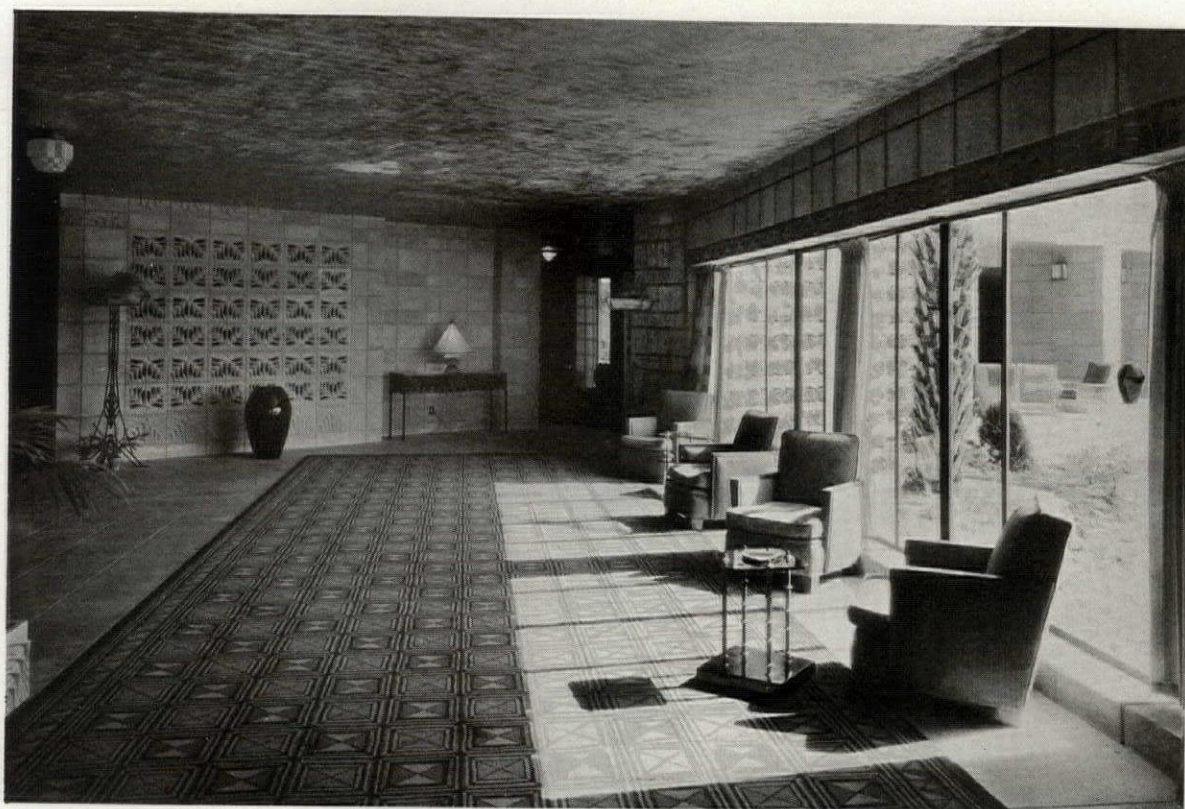

LOBBY
ARIZONA BILTMORE HOTEL, PHOENIX, ARIZ.
ALBERT CHASE McARTHUR, ARCHITECT

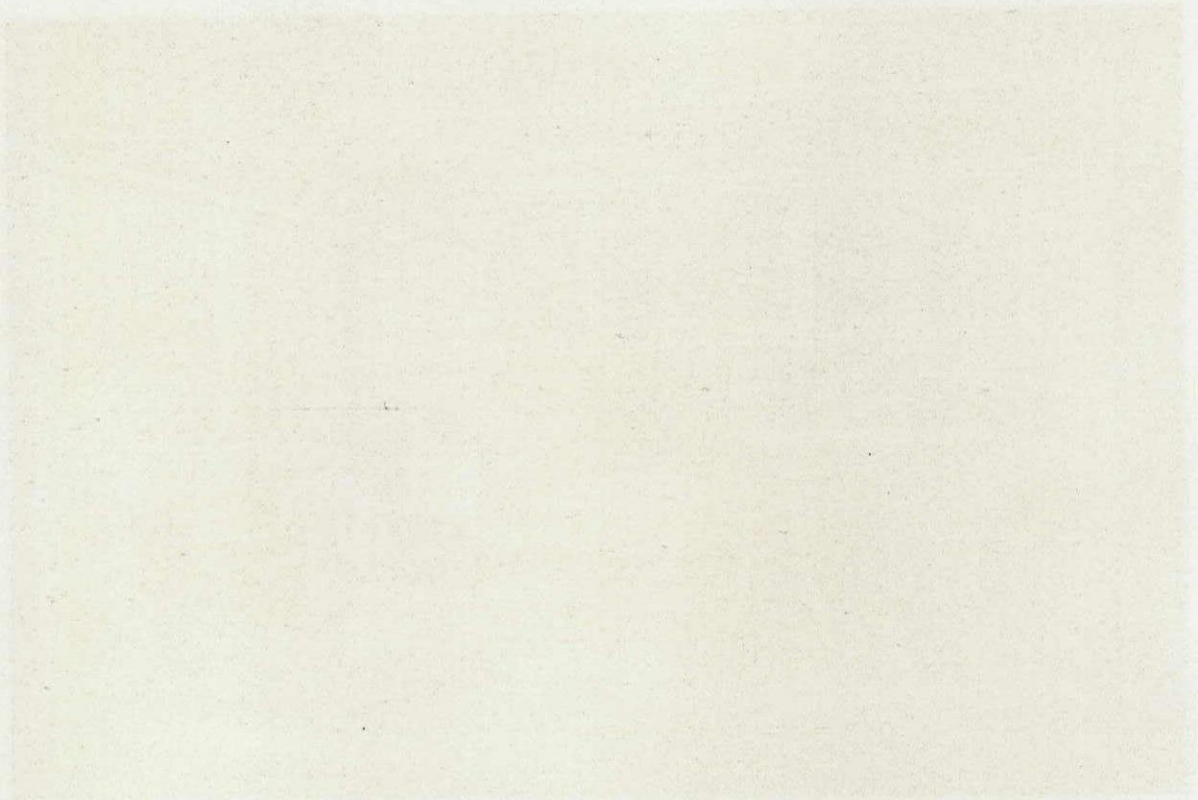
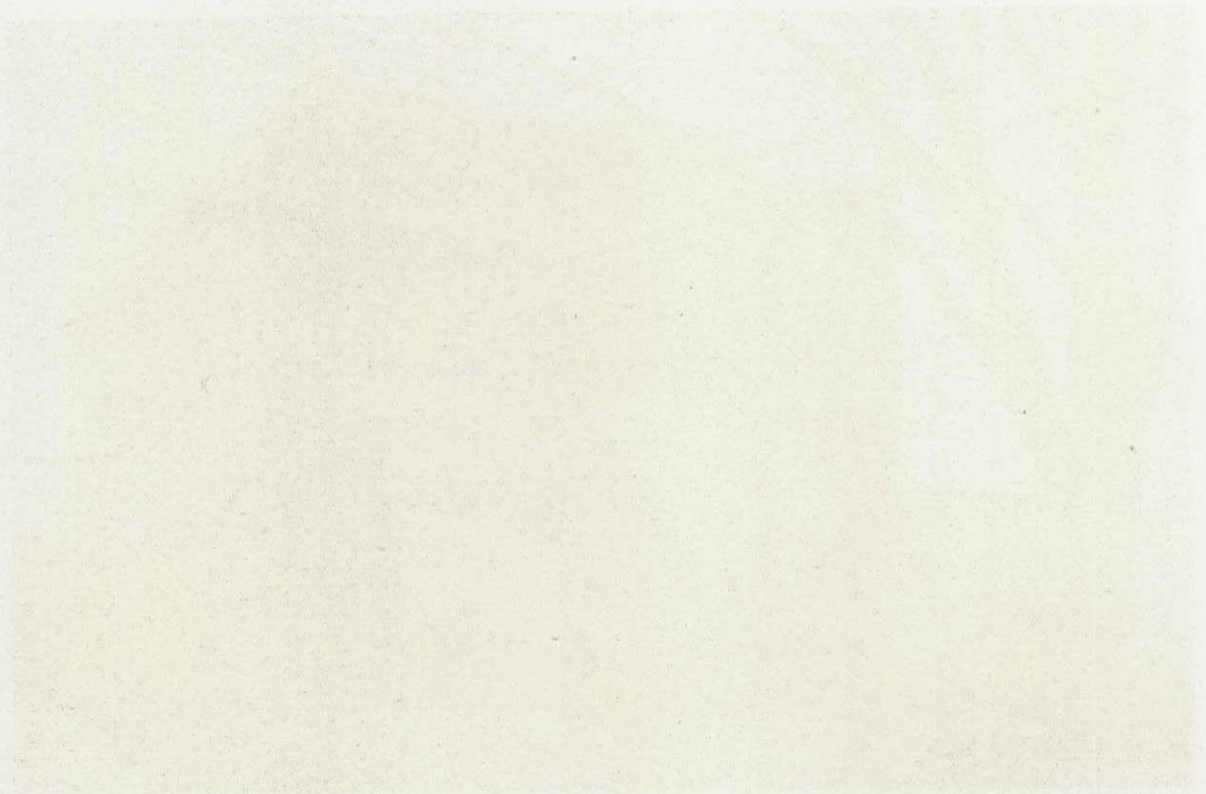



GENERAL VIEW



Photos. Paul J. Weber

Plans on Back

MAIN ENTRANCE
HOTEL HAWTHORNE, SALEM, MASS.
SMITH & WALKER AND H. L. STEVENS & CO., ASSOCIATED, ARCHITECTS

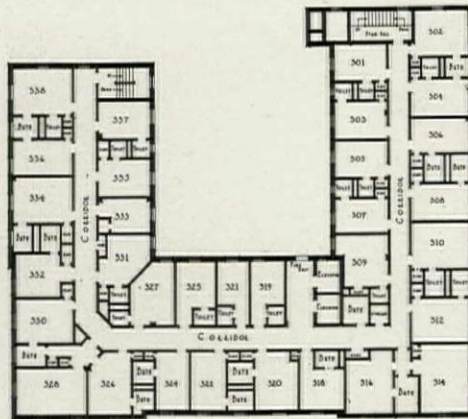

THIRD FLOOR

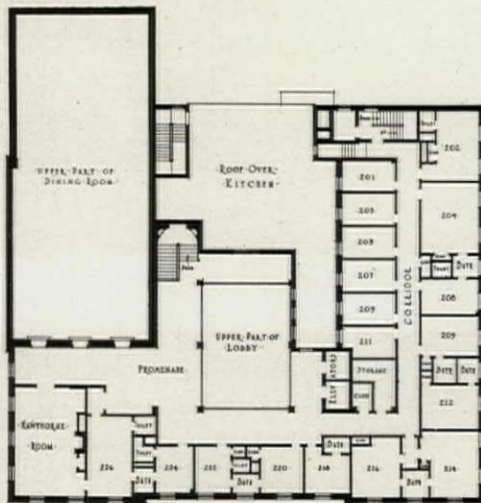

SECOND FLOOR

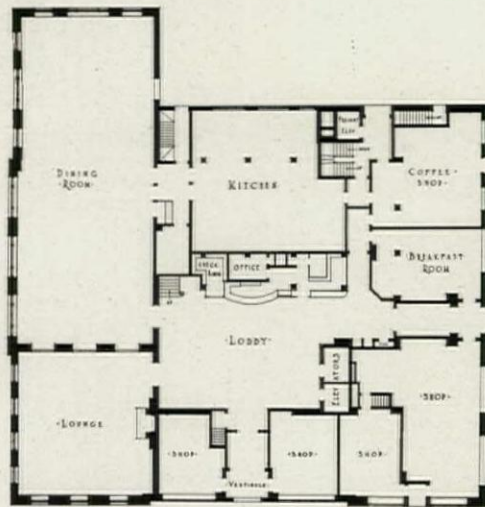

FIRST FLOOR

PLANS. HOTEL HAWTHORNE, SALEM, MASS.
SMITH & WALKER AND H. L. STEVENS & CO., ASSOCIATED, ARCHITECTS



DINING ROOM



CLUBROOM OF THE SALEM MARINE SOCIETY
HOTEL HAWTHORNE, SALEM, MASS.
SMITH & WALKER AND H. L. STEVENS & CO., ASSOCIATED, ARCHITECTS

CONSTRUCTION DATA

Type of construction: First class, brick, concrete and cast stone.

Exterior materials: Brick and cast stone.

Interior materials: Plaster and painted wood.

Floors: Terrazzo and concrete floors carpeted.

Windows: Wood, small light, colonial double-hung.

Lighting: Direct electric special and stock fixtures.

Heating: Steam.

Ventilation: Gravity system.

Number of guest rooms: 146.

Number of baths: 100.

Capacity of dining rooms: 350.

Capacity of ball room: 300.

HOTEL HAWTHORNE, SALEM, MASS.

SMITH & WALKER AND H. L. STEVENS & CO., ASSOCIATED, ARCHITECTS



Plans on Back

**HOTEL APACHE, YUMA, ARIZ.
GILBERT STANLEY UNDERWOOD & CO., ARCHITECTS**

From the Architects' Rendering

EFFICIENT PLANNING FOR ECONOMICAL OPERATION

BY

J. OTIS POST

OF GEORGE B. POST & SONS, ARCHITECTS

DURING the past decade hotel men have recognized as never before the necessity of practicing every economy in operation consistent with rendering good and efficient service to their guests. It is only recently they have realized that successful operation is largely dependent upon quick and efficient planning of the hotel to eliminate all waste motion in rendering the required service. This applies to the planning of the structural features of the building itself, as well as to the layout of the service portions of the house. It should always be borne in mind that each salary saved by efficient planning is an aid to economical operation. This is demonstrated by a few figures.

Let us assume that a hotel consultant (operator or architect), qualified by his past accomplishments to render expert advice, makes changes in preliminary plans that will reduce the payroll by only \$200 per month, or \$2400 per year. This amounts to 6 per cent interest on a capital investment of \$40,000 that could not have been amortized or written off and would have been a handicap to the operation of the hotel during its life, unless corrected subsequently by the expenditure of additional capital. The assumption is that the structural layout for the building is economical, and the layouts of the dining rooms, convention hall and its accessories, committee rooms convertible into private dining rooms, etc., as well as the grill room, are grouped about the main kitchen with serving pantries in as direct contact to it as is permitted by the most efficient development of the property.

It is obvious that an architect, who by long practice and experience in hotel design is familiar with the many intricate requirements of hotels, can effect many savings in the building cost of a hotel, which may seem trifling if made in a private residence, but which, when multiplied several hundred times, according to the number of rooms in a hotel, amounts to savings running into thousands of dollars.

Hotel men and bankers commend the architects who produce artistic effects which appeal to the public by clever architectural treatment of simple building materials and artistic use of color rather than by resorting to the use of expensive and choice imported marbles and elaborately carved woodwork. In the selection of the materials, the life and upkeep of the hotel are of primary importance. In the construction cost an additional expenditure of \$40,000 (to use the same figure) may be justified from the maintenance or from the artistic point of view. This capital investment in

the initial cost of the building can and will be amortized and written off, and it is only a temporary handicap to the most economical operation of the house, whereas a plan that requires more help than should be necessary is inefficient and always a serious handicap to the hotel management.

The incorporation of shops in hotels in New York has become an essential since the building of the Roosevelt. In the case of the Roosevelt Hotel it was demonstrated that by making a plan whereby the maximum shop rentals were obtainable, this hotel could be erected on Madison Avenue, 45th and 46th Streets, running through to Vanderbilt Avenue, in spite of the high ground rental. In reality, the income derived from the shops exceeded the estimated rental, which was sufficient to make the hotel on this site a good business venture. Since then shops have replaced the dining rooms on Madison Avenue in the Biltmore, and before that on Broadway in the Astor, as well as in many other hotels where rental values of stores have justified extensive and costly alterations.

As in the case of the Roosevelt, by a careful study of the approach to the lobby by interrupted runs of stairs, guests will walk up to 25 steps before reaching the dining rooms, without realizing that they have done so and without considering it a hardship. Of course, elevator service from the ground floor should be provided for invalids, and for those objecting to the stairs, but the latter are few in number. The public has accepted the elevated lobby without comment.

There is no need at this time to further explain the "Statler Idea," which was the subject of a series of articles contributed to THE ARCHITECTURAL FORUM by my firm (published in November and December, 1917, and in January and February, 1928), and supplemented by articles entitled "The Hotel Plan," and "Modern Hotel Construction" with "Engineering Details" appearing in the Hotel Reference Number of November, 1923. In these articles we pointed out the difference between the older hotels and the new type of high class transient hotel being developed, illustrated by the Hotels Statler in Cleveland, Detroit and St. Louis.

Prior to 1910 the requirements for a hotel were almost as individual as those of a private residence. The designs were made often for laymen owners of property who wished to build hotels thereon; when built, managers were employed to operate them. Some operated profitably, and many were unable to do so. Even hotel men,



GENERAL VIEW

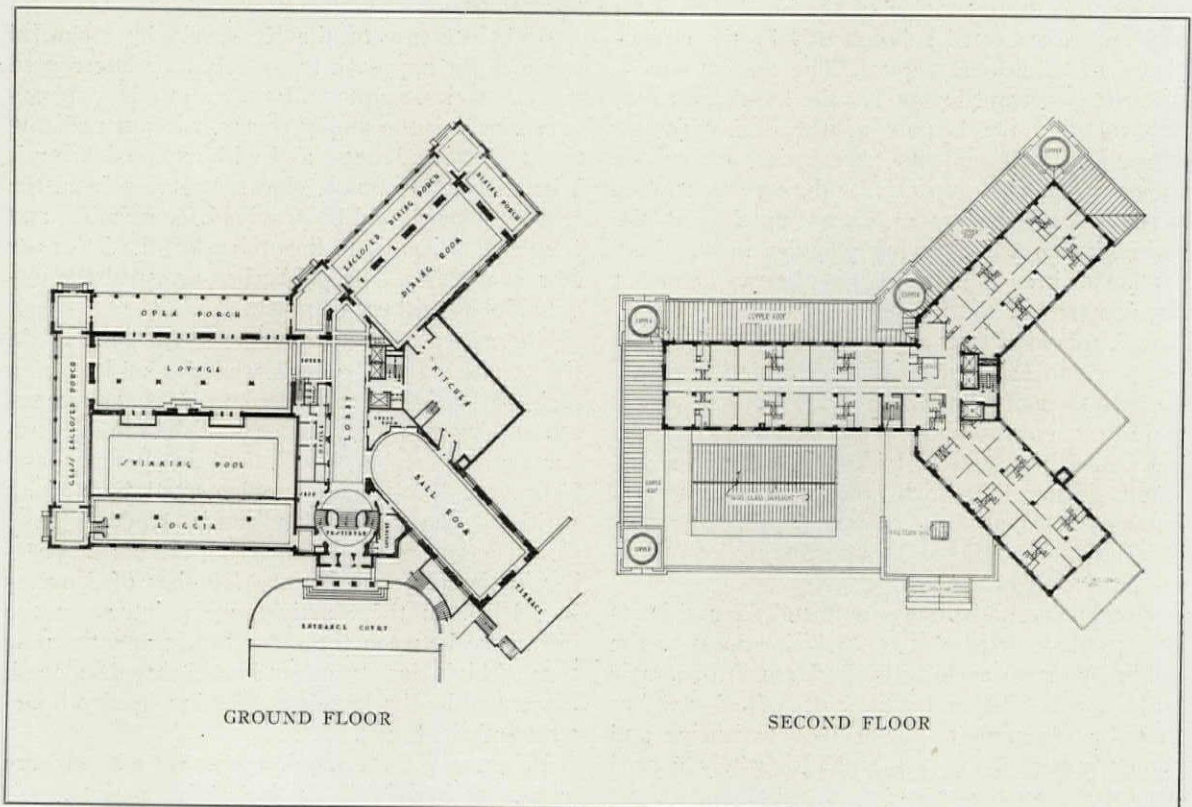

CAVALIER HOTEL, VIRGINIA BEACH, VA.
NEFF & THOMPSON, ARCHITECTS
GEORGE B. POST & SONS, CONSULTANTS

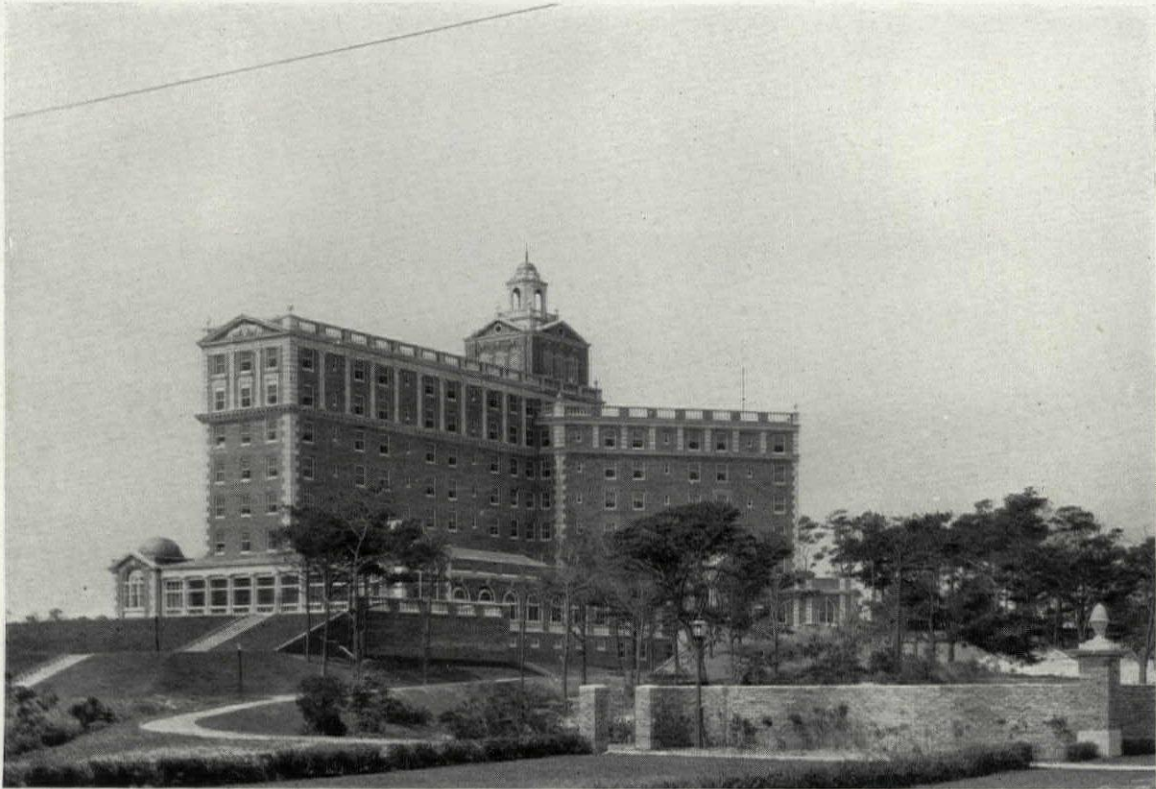

REAR ELEVATION



540

Photos, Tidewater Photo. Service

CAPTAIN JOHN SMITH GRILL
CAVALIER HOTEL, VIRGINIA BEACH, VA.
NEFF & THOMPSON, ARCHITECTS
GEORGE B. POST & SONS, CONSULTANTS

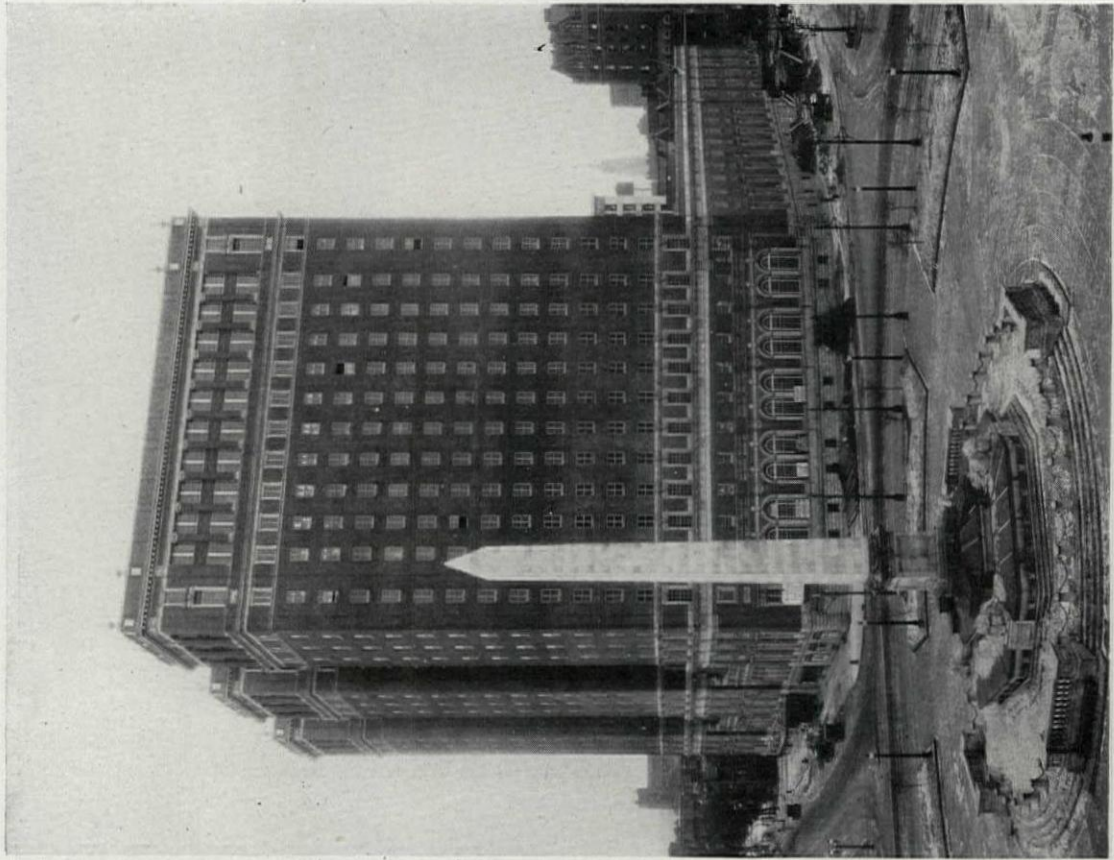

VIEW OF COMPLETED BUILDING

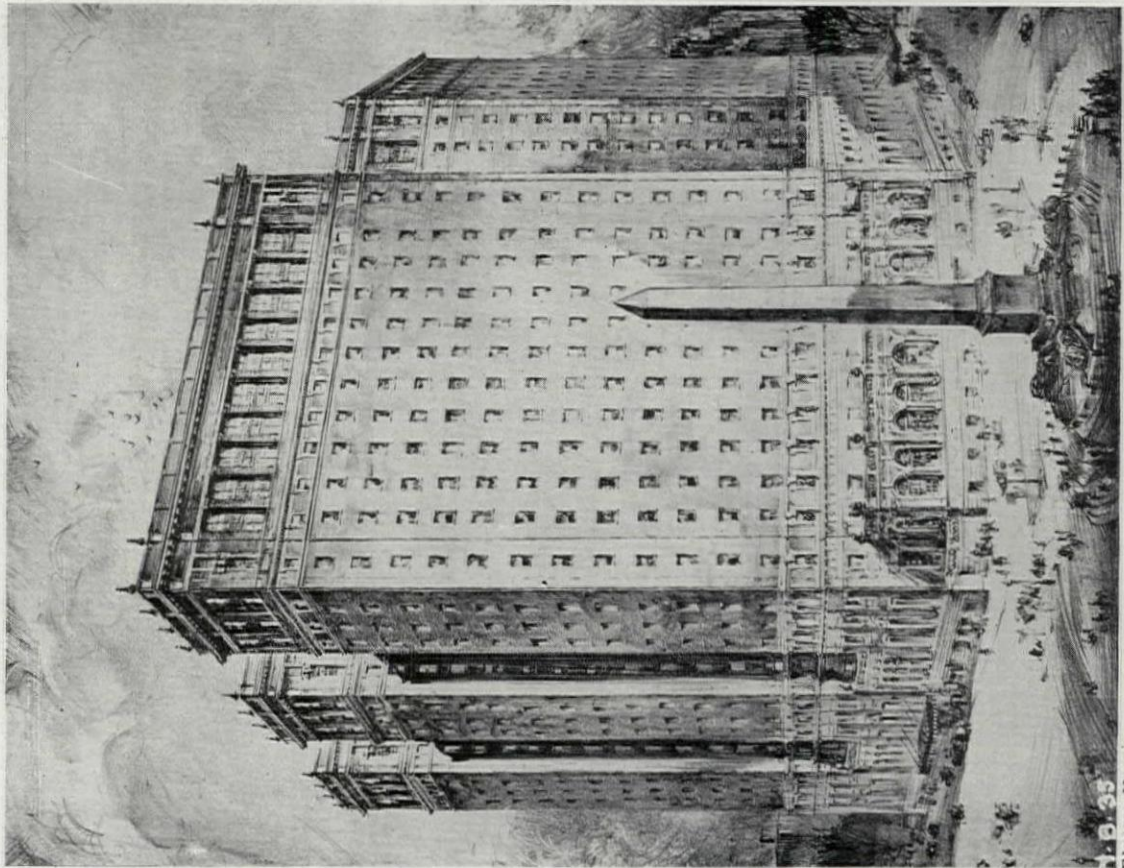

PERSPECTIVE SKETCH BY C. A. HARST

HOTEL STATLER, BUFFALO
GEORGE B. POST & SONS, ARCHITECTS

110-35
Photos, Hare

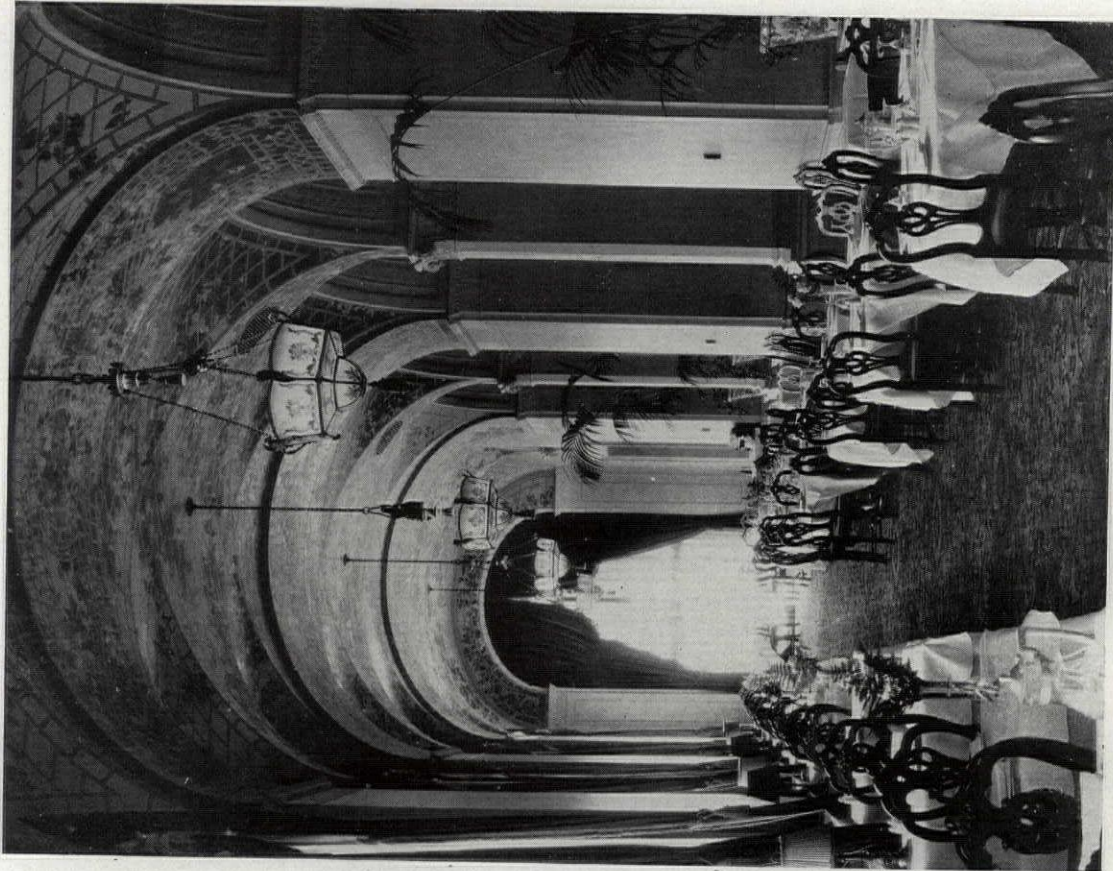

TWO VIEWS OF THE MAIN DINING ROOM
HOTEL STATLER, BUFFALO
GEORGE B. POST & SONS, ARCHITECTS



END OF MAIN DINING ROOM

ENTRANCE TO BALL ROOM FOYER
HOTEL STATLER, BUFFALO
GEORGE B. POST & SONS, ARCHITECTS

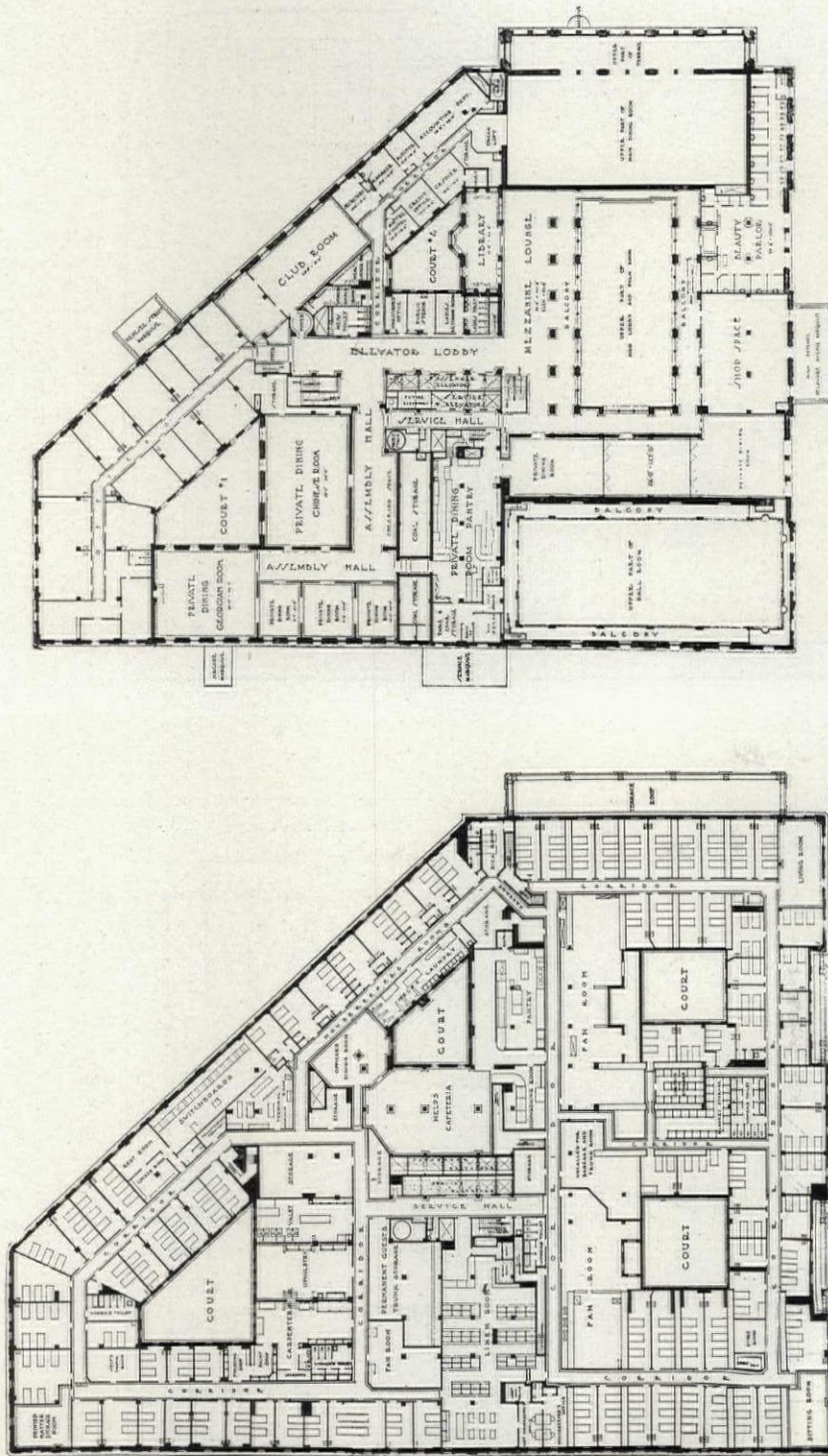

MEZZANINE FLOOR

SECOND OR SERVICE FLOOR

PLANS, HOTEL STATLER, BUFFALO
GEORGE B. POST & SONS, ARCHITECTS

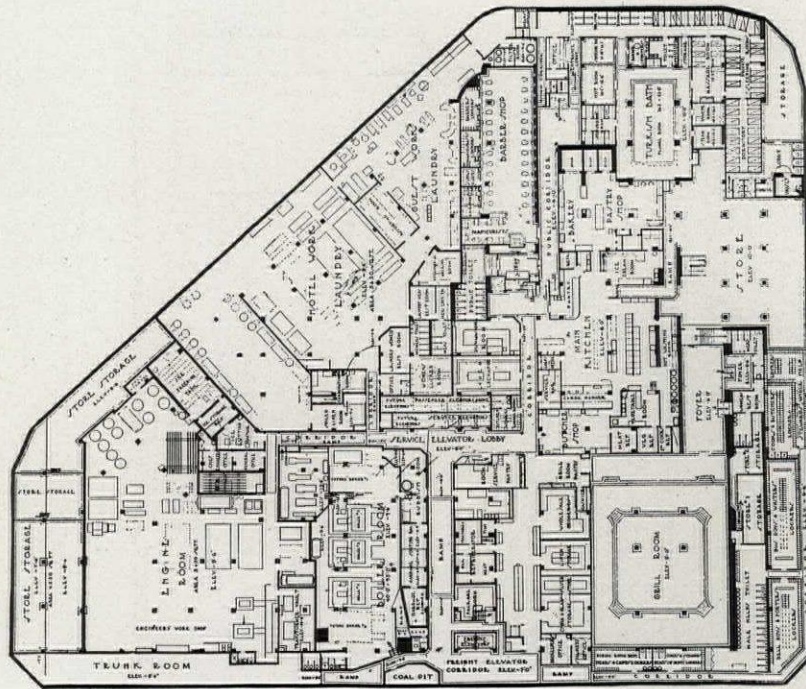

GROUND FLOOR

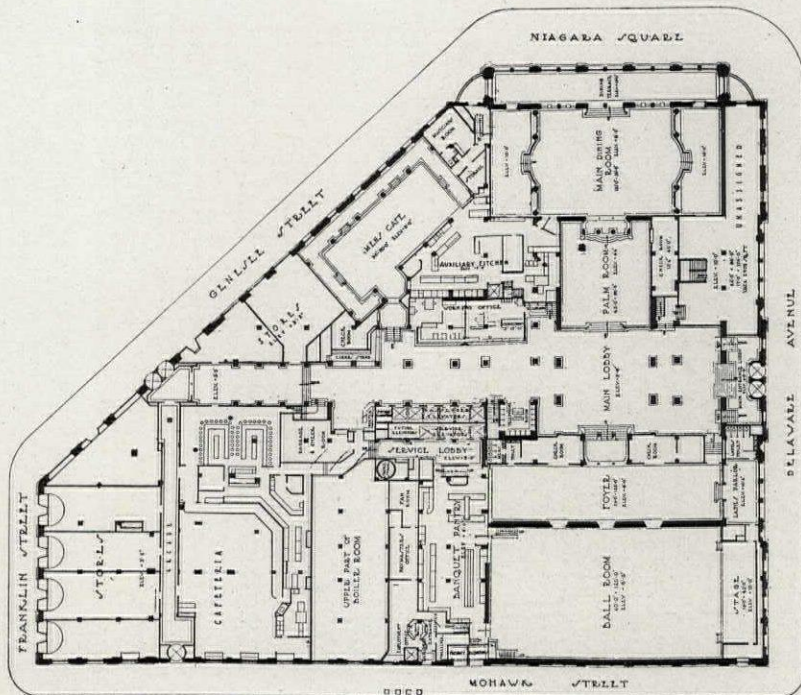

MAIN FLOOR

PLANS. HOTEL STATLER, BUFFALO
GEORGE B. POST & SONS, ARCHITECTS



Photo. Wurts Bros.

PERSPECTIVE SKETCH OF PROPOSED DESIGN



Photo. Fred T. Loomis

GENERAL VIEW OF COMPLETED BUILDING
MARK TWAIN HOTEL, ELMIRA
GEORGE B. POST & SONS, ARCHITECTS
L. E. CONSIDINE, ASSOCIATED

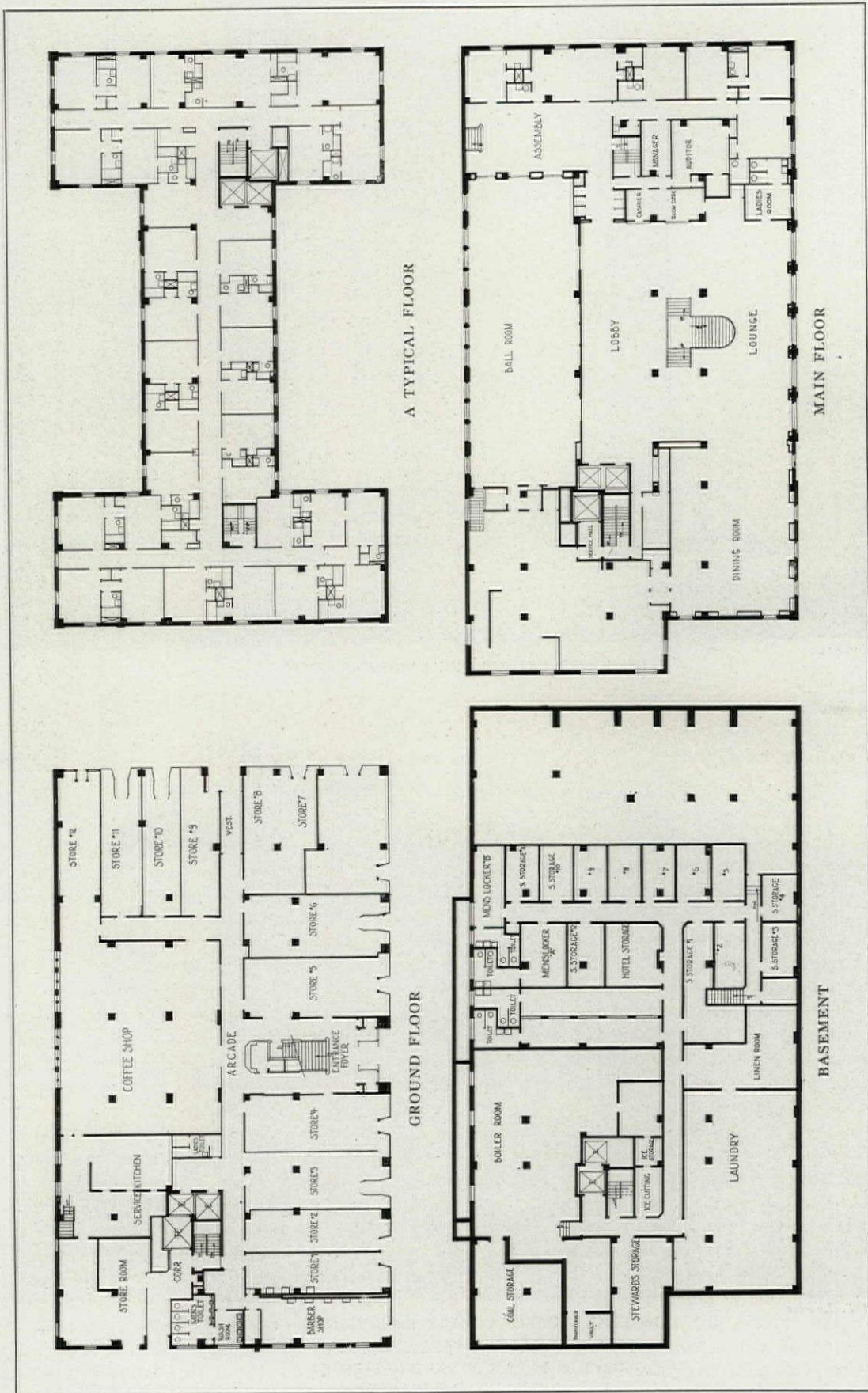

PLANS. MARK TWAIN HOTEL, ELMIRA
 GEORGE B. POST & SONS, ARCHITECTS
 L. E. CONSIDINE, ASSOCIATED



Photo. Wurts Bros.

HOTEL ROOSEVELT, NEW YORK
GEORGE B. POST & SONS, ARCHITECTS

when building to operate, were lavish in the sizes of rooms, extravagant in the use of costly materials, often handicapped by too few bathrooms, and inconvenienced by poor planning. Then the hotel requirements, as well as their operation by large hotel companies, became standardized, and as a logical result the financial world recognized the hotel and its operation as an organized industry. No longer do bankers consider the financing of a hotel a dangerous experiment, nor are the personality of the operator, his individual knowledge, personal experience and integrity the governing considerations in making a loan. While all these factors enter into the equation, there are now many other tangible factors which they can estimate, governing it, the law of supply and demand, the costs of operation and established earnings under normal conditions, etc. In short, hotel operation became a recognized business. Instruction in hotel management is now a part of the curriculum of business schools in some of our universities.

Since the publication of "The Statler Idea" 12

years ago, the so-called Statler bathroom with its running ice water, and the many other innovations of that time, have become as it were standard features in hotel planning of today, and create little or no comment. Mr. Statler's slogan of "Efficiency in Planning for Economy in Operation" is still full of significance, and is further illustrated in the subsequent links in the Statler chain built in Buffalo and Boston. In each building greater refinements in the use of building materials were practiced to keep down the constantly increasing cost of building construction.

It is but fitting that I should at this time pay tribute to the great master builder of hotels with whom we had the good fortune to have co-operated for 18 years in the study of the modern hotel's problems, and in all that might add to the comfort and convenience of his guests, as well as in the standardization of that which might lead to greater efficiency in hotel operation. He mastered the many technical details in connection with the actual building needs. He understood heating, lighting and ventilation as few laymen did; and

whereas he, at first, demanded a "classy" architectural design, in later years he could discuss the aesthetics of architectural composition and decoration with true insight and understanding. By E. M. Statler's untimely death, the world lost a leader in progressive thought and action,—a great hotel man and a great business man, one active in mind and body, of keenest insight and comprehension of the cooperation of his associates, coupled with an infallible memory and a sense of honor that was never questioned. His host of friends and admirers will carry on the develop-

ment of the so-called "Statler Idea," so closely identified with the American hotels of today, already introduced abroad in the construction of modern hotels of Europe and Great Britain.

Editor's Note. For the past 25 years no firm of architects in this country has contributed more to the development of hotel architecture than the firm of George B. Post & Sons. It is our pleasure and privilege to present in these pages illustrations and plans of several of their recently completed hotels. In this interesting group the Hotel Roosevelt has been included, although plans and a rendered drawing of it were shown in our first Hotel Reference Number published in November, 1923, since which date the hotel has been completed and opened.

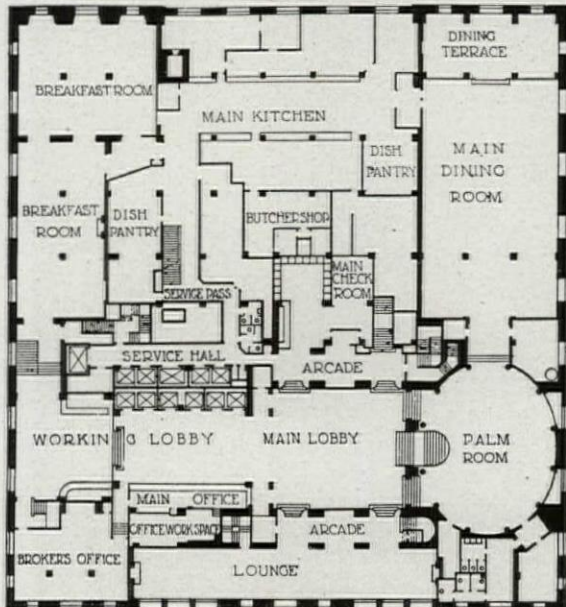

Main Floor

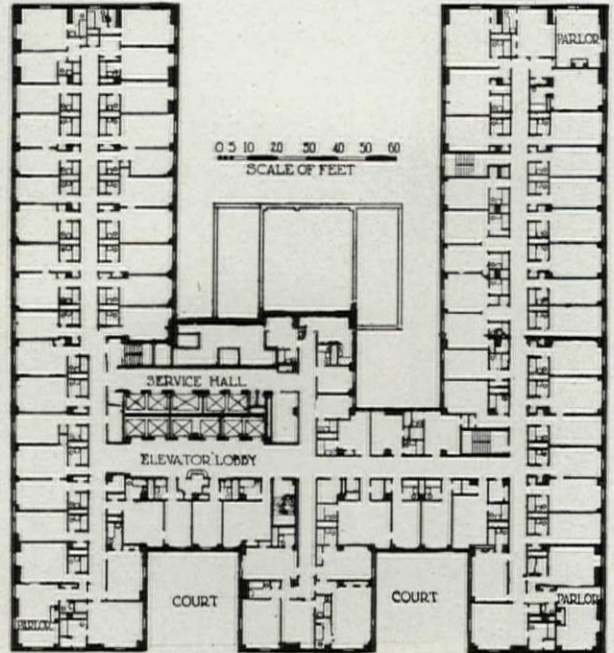

A Typical Floor

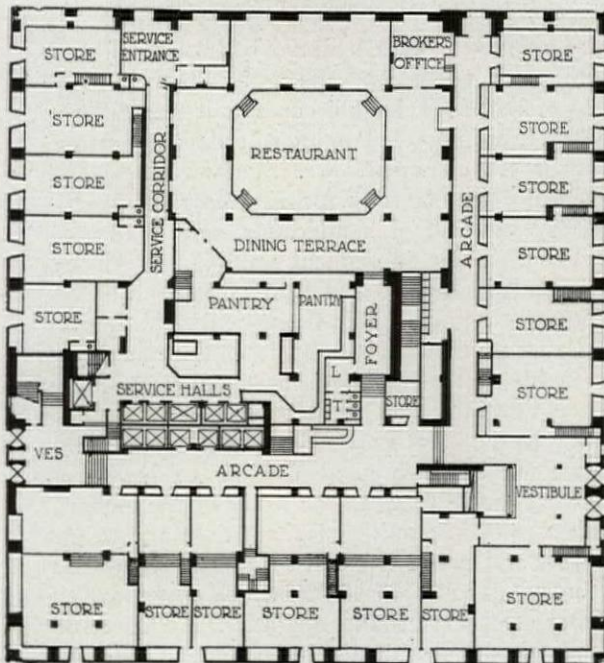

Ground Floor

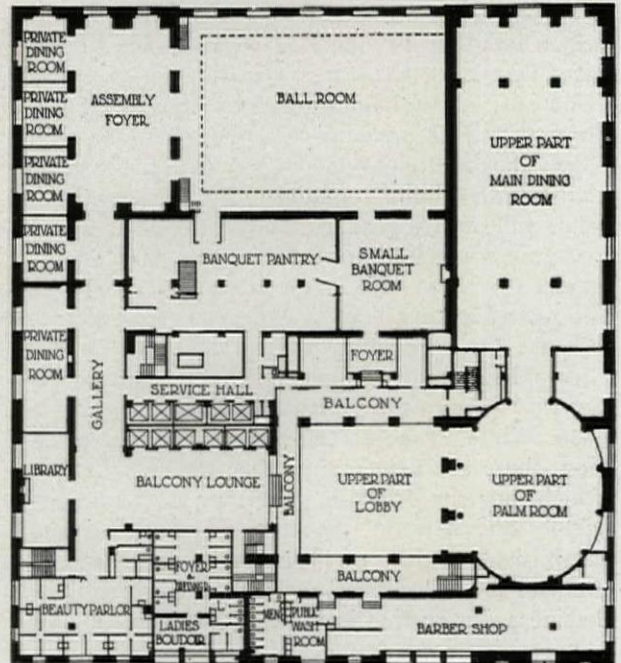

Mezzanine Floor

Plans. Hotel Roosevelt, New York
George B. Post & Sons, Architects

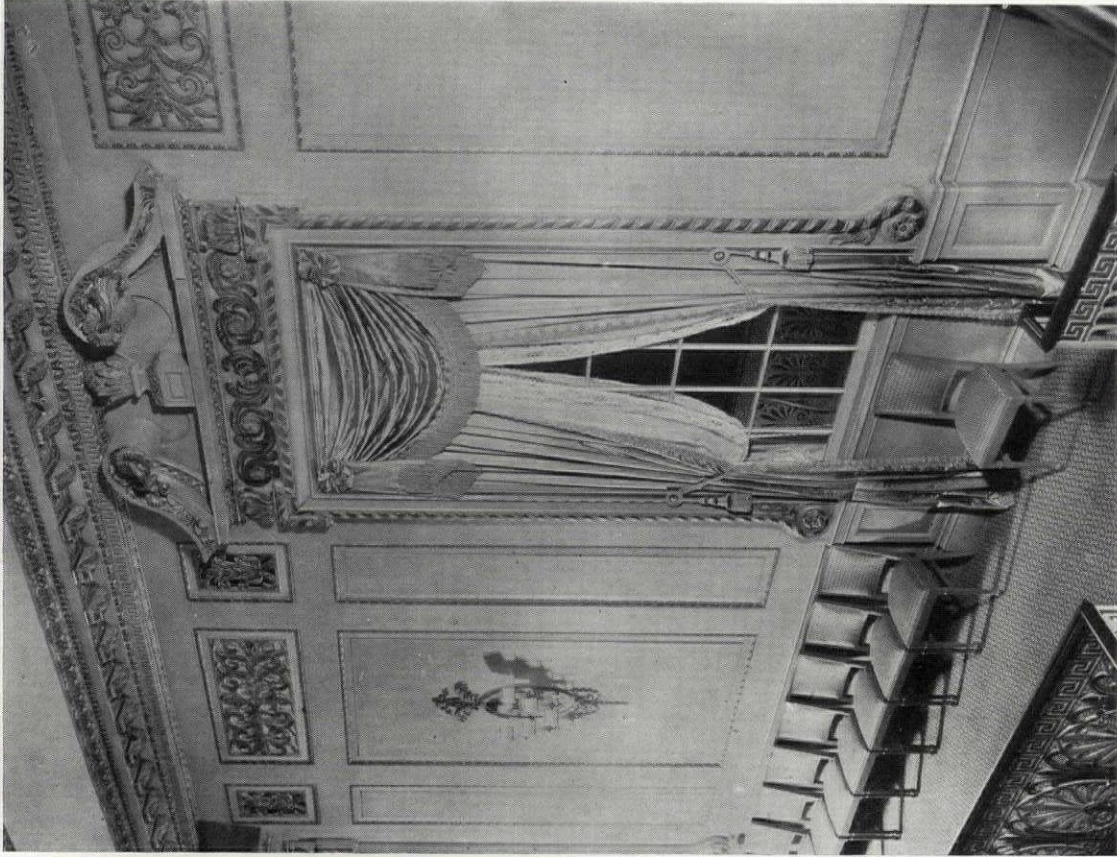

DETAIL OF BALL ROOM BALCONY

HOTEL ROOSEVELT, NEW YORK
GEORGE B. POST & SONS, ARCHITECTS



DETAIL OF PALM ROOM

Photos. Lewis F. Nathan Co.



WEST SIDE OF LOBBY



SOUTH SIDE OF LOBBY

HOTEL ROOSEVELT, NEW YORK
GEORGE B. POST & SONS, ARCHITECTS



Photo. Wurts Bros.

ARCHITECTS' PERSPECTIVE SKETCH



VIEW OF COMPLETED BUILDING
OLYMPIC HOTEL, SEATTLE
GEORGE B. POST & SONS, ARCHITECTS



PALM ROOM



Photos. Walter P. Miller

GEORGIAN DINING ROOM
OLYMPIC HOTEL, SEATTLE
GEORGE B. POST & SONS, ARCHITECTS

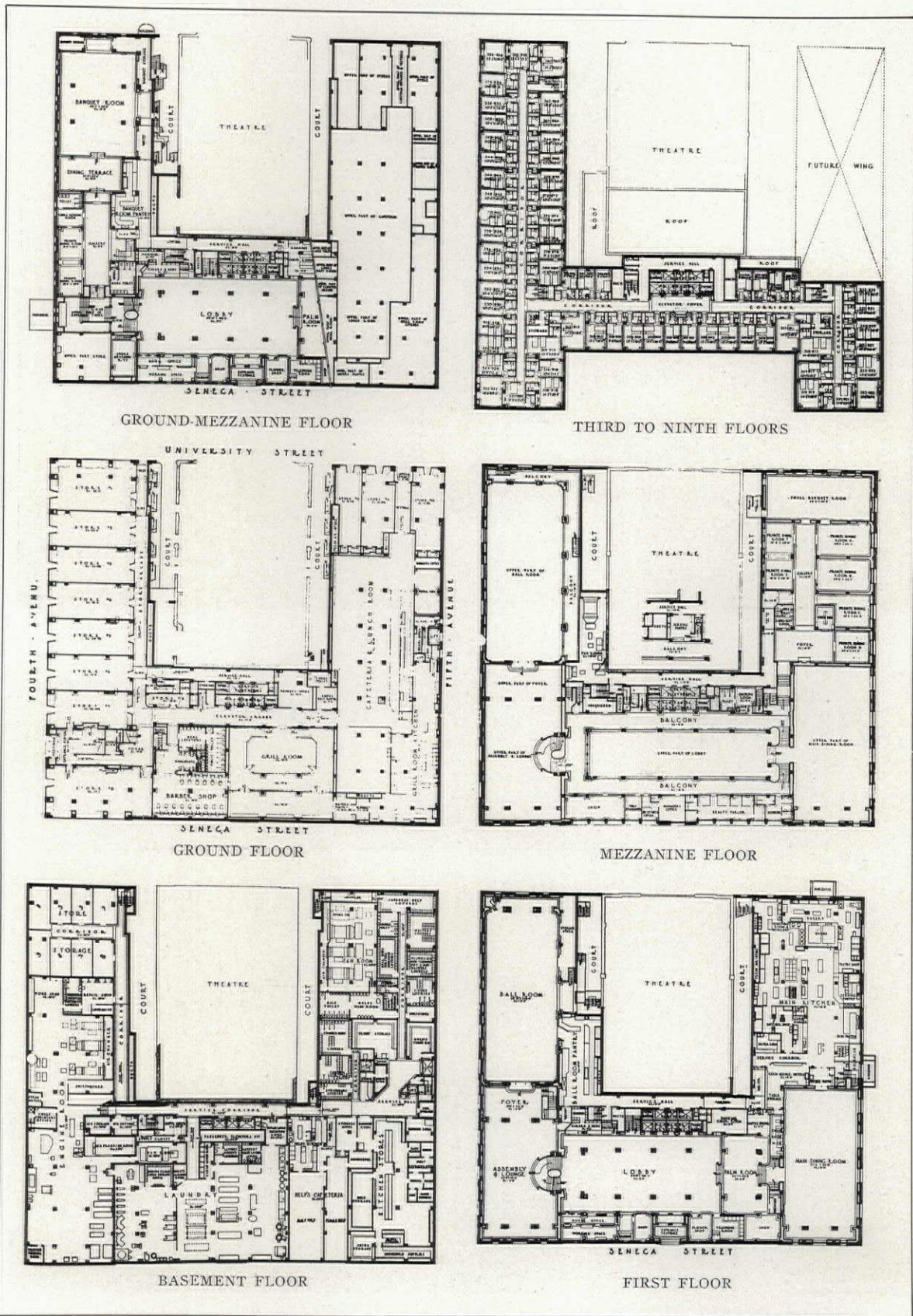

PLANS. OLYMPIC HOTEL, SEATTLE
GEORGE B. POST & SONS, ARCHITECTS



VIEW OF THE COMPLETED BUILDING

*Photo. John Adams Davis*FROM THE ARCHITECTS' PERSPECTIVE SKETCH
HOTEL STATLER, BOSTON
GEORGE B. POST & SONS, ARCHITECTS



LOBBY



Photos. John Adams Davis

MAIN DINING ROOM
HOTEL STATLER, BOSTON
GEORGE B. POST & SONS, ARCHITECTS

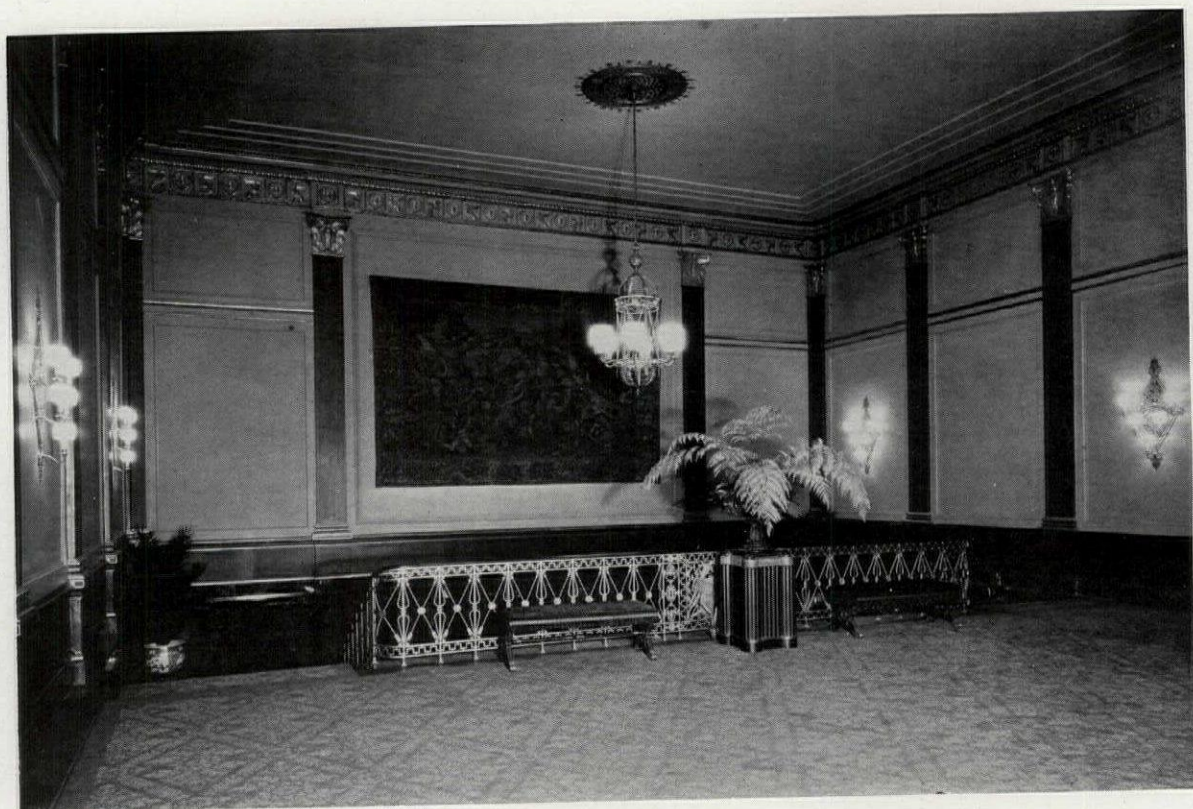

BALL ROOM ASSEMBLY



Photos. John Adams Davis

PALM ROOM
HOTEL STATLER, BOSTON
GEORGE B. POST & SONS, ARCHITECTS

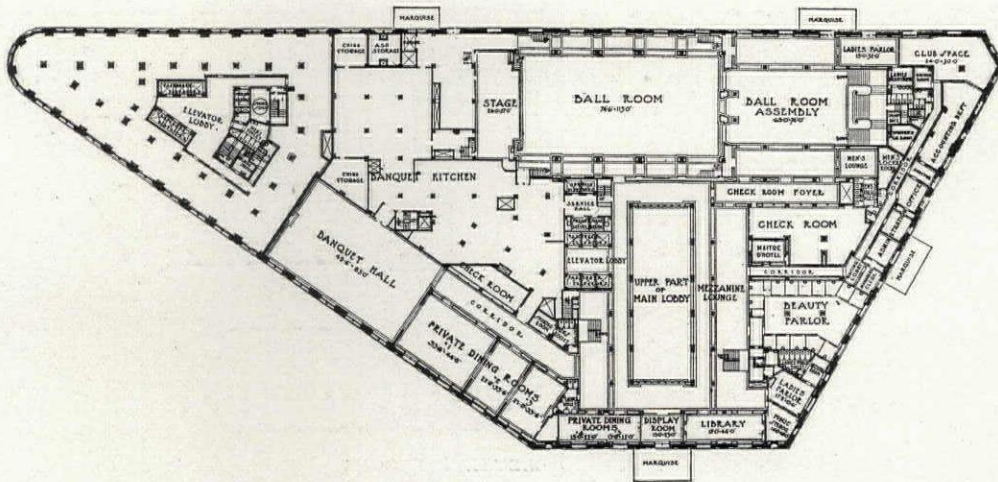

SECOND FLOOR

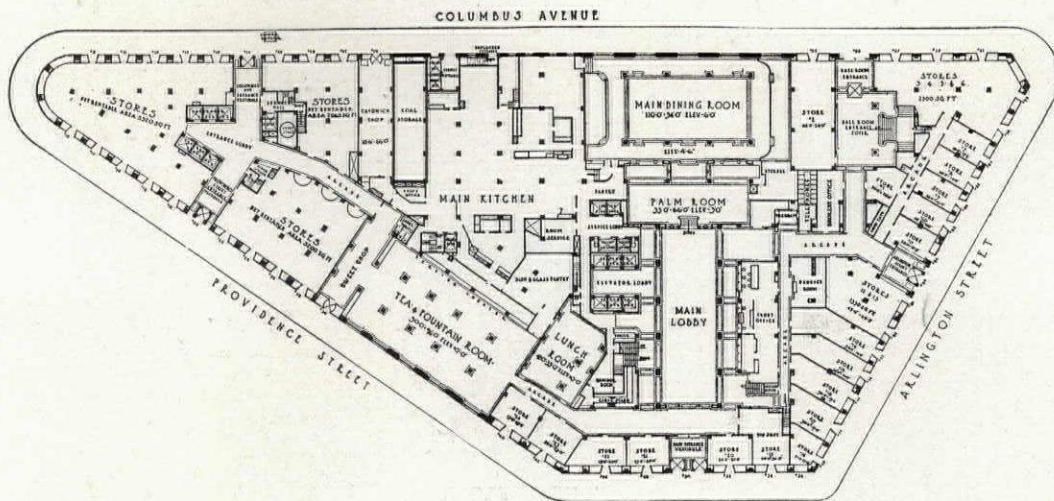

FIRST FLOOR

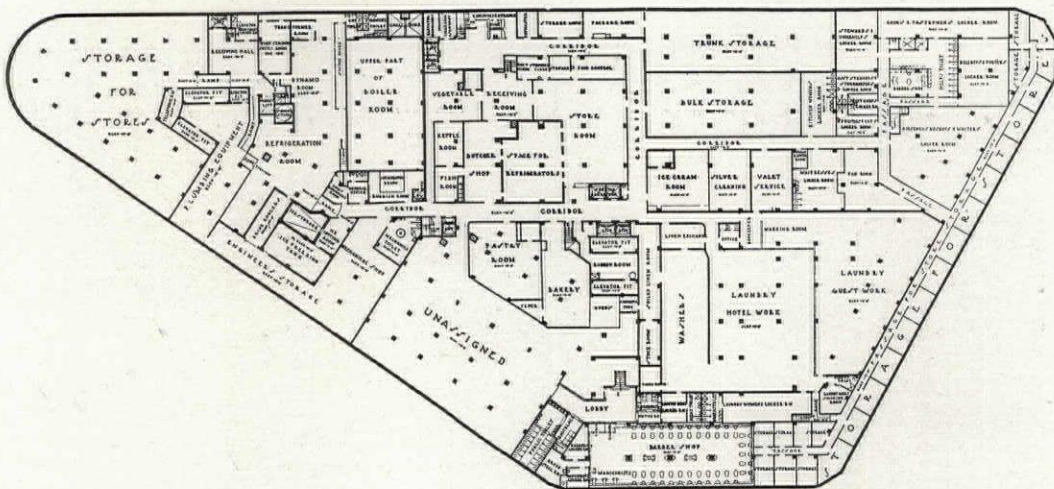

BASEMENT

PLANS. HOTEL STATLER, BOSTON
GEORGE B. POST & SONS, ARCHITECTS

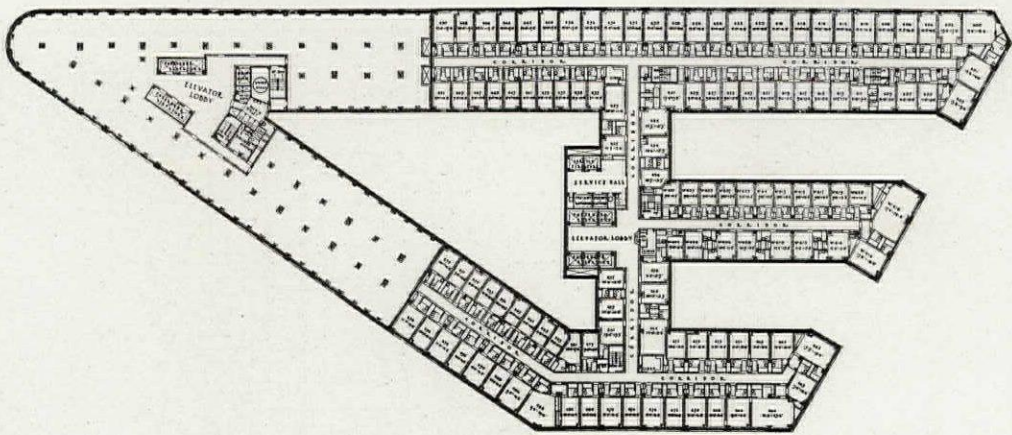

SIXTH TO ELEVENTH FLOORS

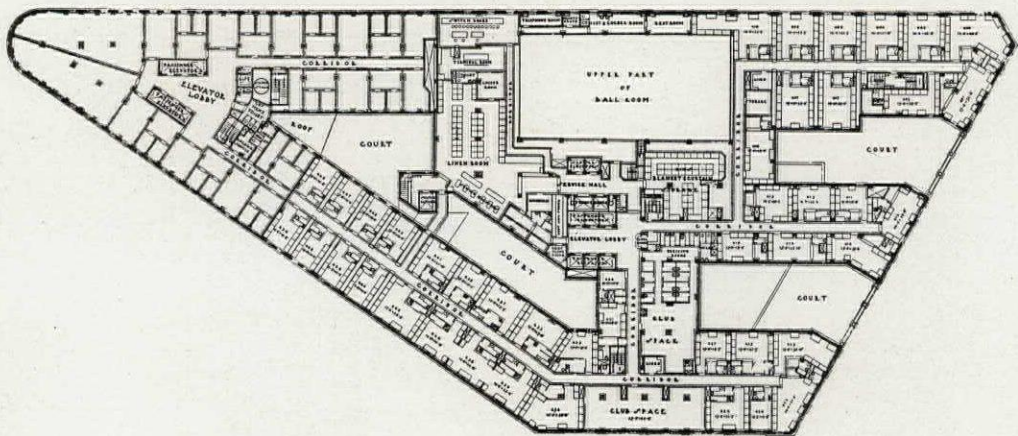

FOURTH FLOOR

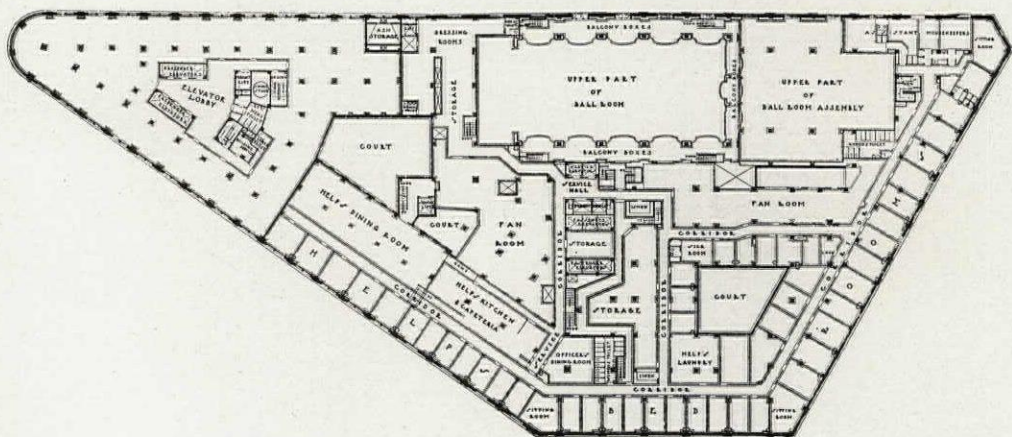

THIRD FLOOR

PLANS. HOTEL STATLER, BOSTON
GEORGE B. POST & SONS, ARCHITECTS

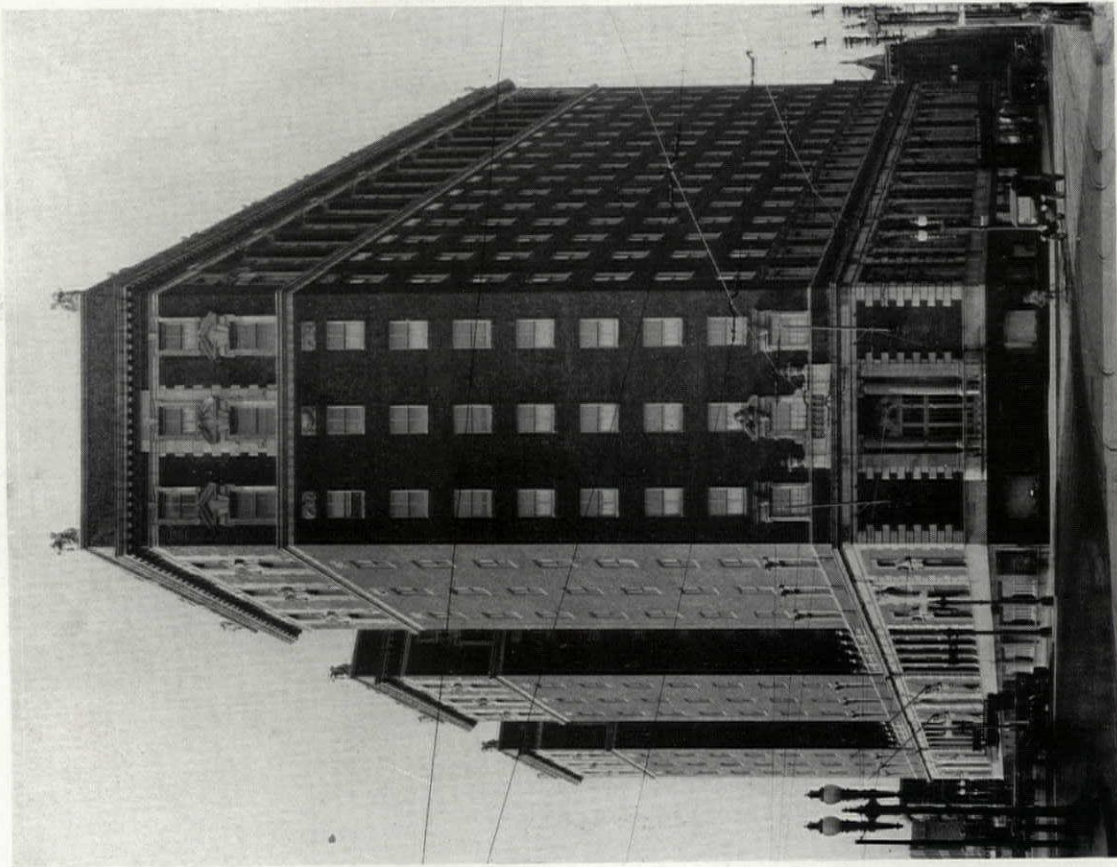

COMPLETED BUILDING

HOTEL SYRACUSE, SYRACUSE
GEORGE B. POST & SONS, ARCHITECTS

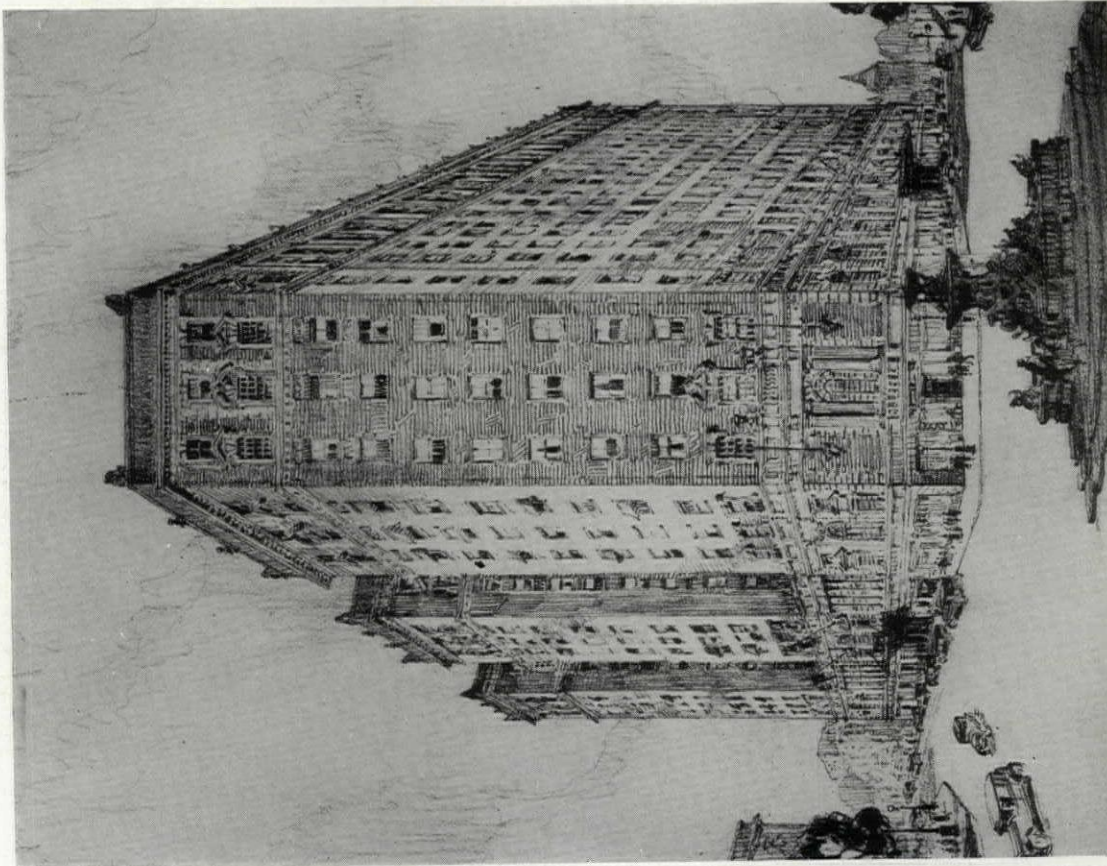

ARCHITECTS' SKETCH
Photo. Smith, Lindsley & Arnois



MAIN FACADE



ELEVATOR LOBBY



LOBBY LOUNGE

HOTEL SYRACUSE, SYRACUSE
GEORGE B. POST & SONS, ARCHITECTS



OFFICE AND LOUNGE



LOBBY LOUNGE
HOTEL SYRACUSE, SYRACUSE
GEORGE B. POST & SONS, ARCHITECTS



Photo. Wurts Bros.

Plans on Back

FROM THE PERSPECTIVE SKETCH
HALF MOON HOTEL, CONEY ISLAND
GEORGE B. POST & SONS, ARCHITECTS



ENTRANCE LOBBY

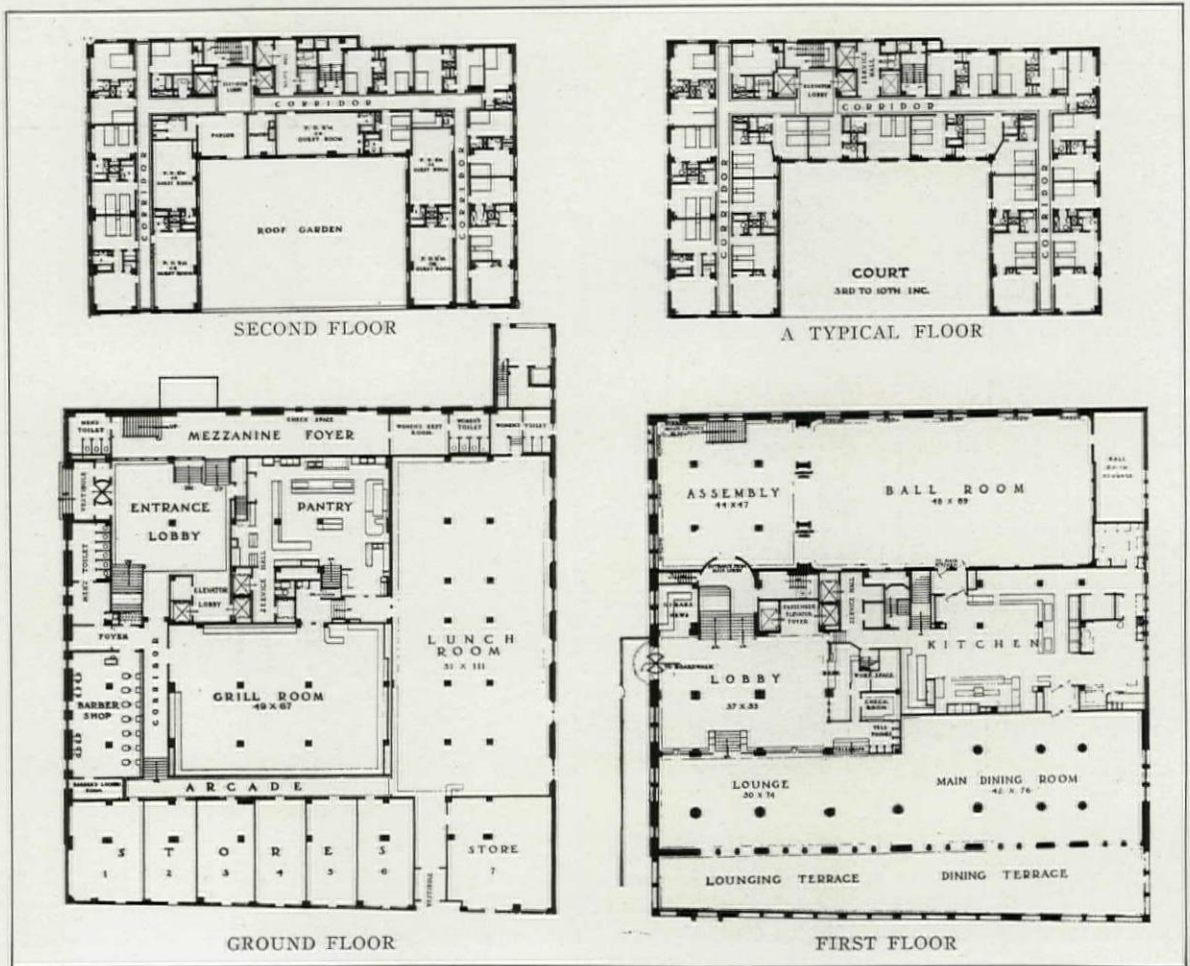

HALF MOON HOTEL, CONEY ISLAND
 GEORGE B. POST & SONS, ARCHITECTS



FROM THE ARCHITECT'S SKETCH

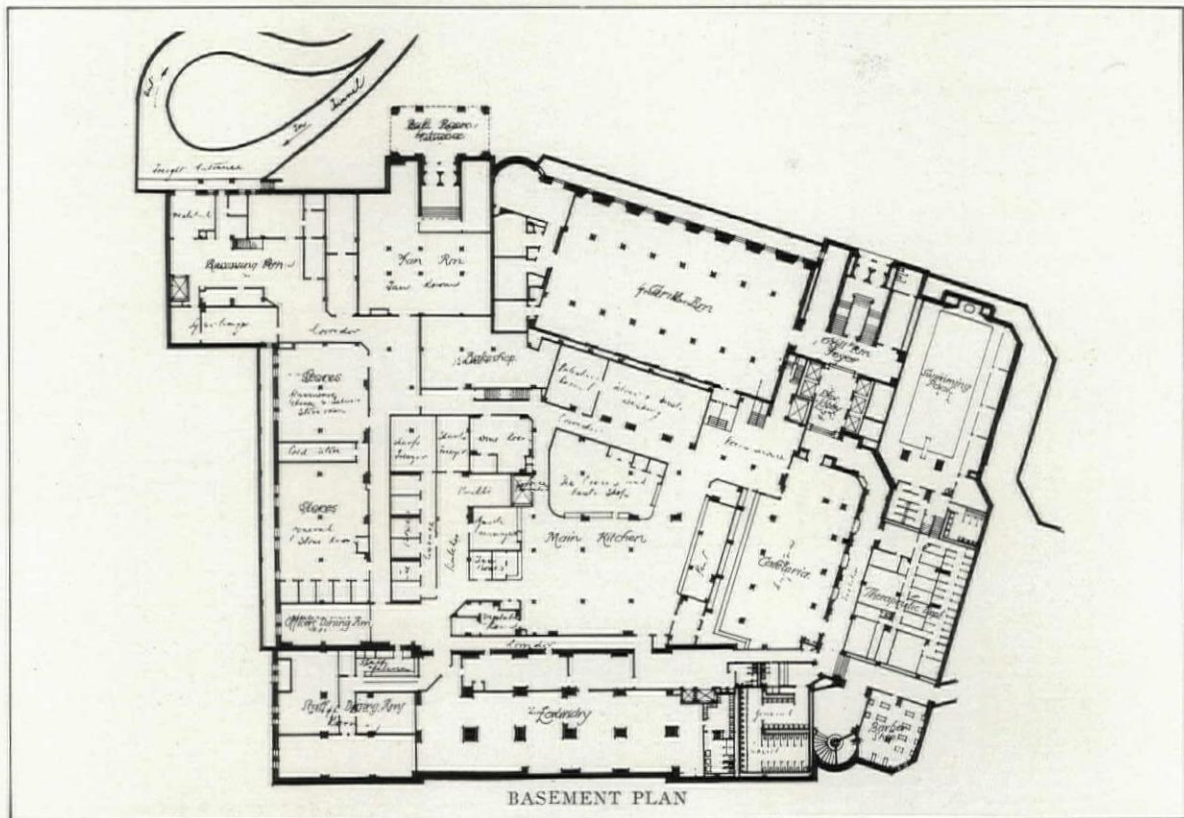

BASEMENT PLAN

CHATEAU LAURIER, OTTAWA
JOHN S. ARCHIBALD, ARCHITECT
JOHN SCHOFIELD, ASSOCIATED

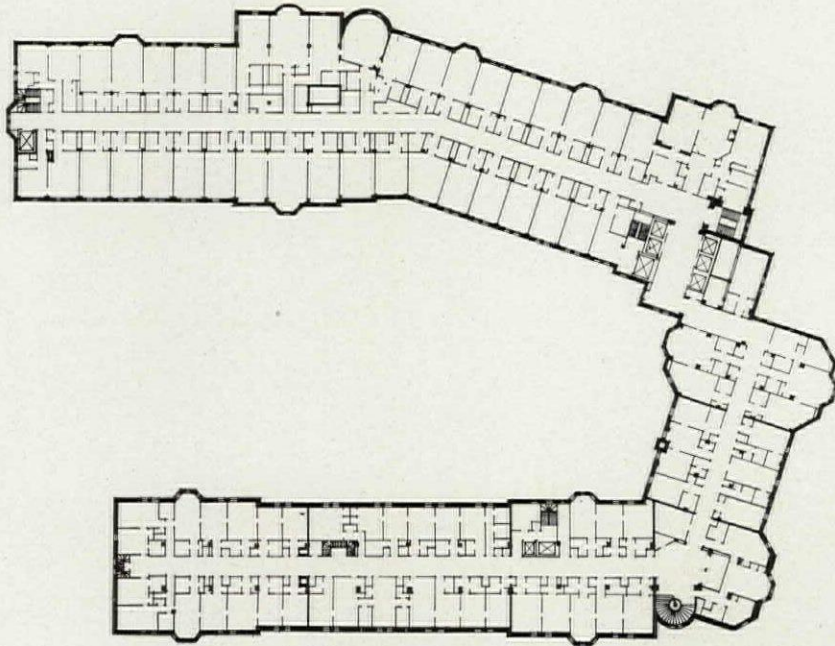

A BEDROOM FLOOR

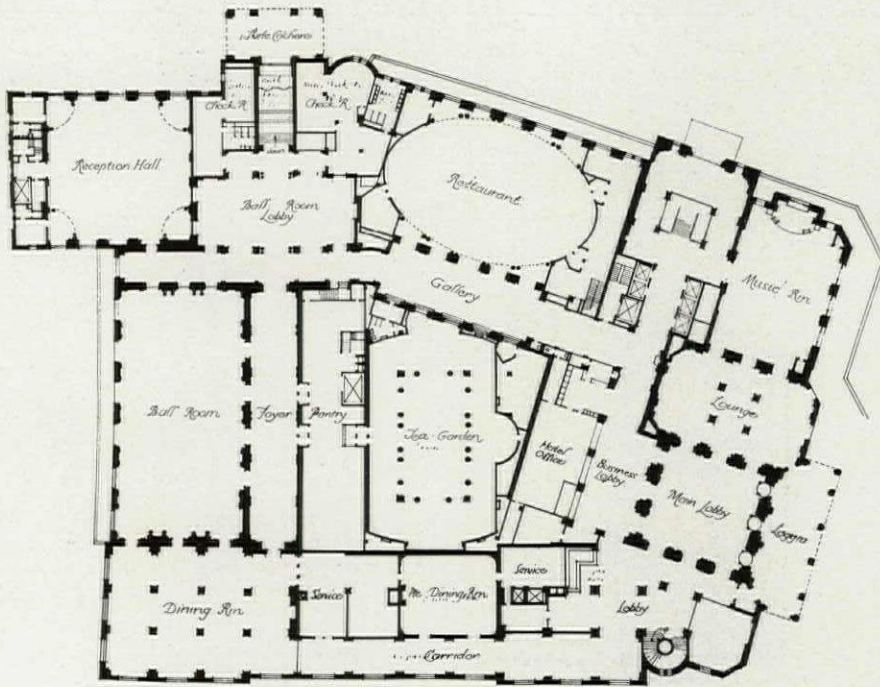

GROUND FLOOR

PLANS. CHATEAU LAURIER, OTTAWA
JOHN S. ARCHIBALD, ARCHITECT
JOHN SCHOFIELD, ASSOCIATED



Photos. Nyholm

VIEW FROM PARK AVENUE

VIEW FROM LEXINGTON AVENUE

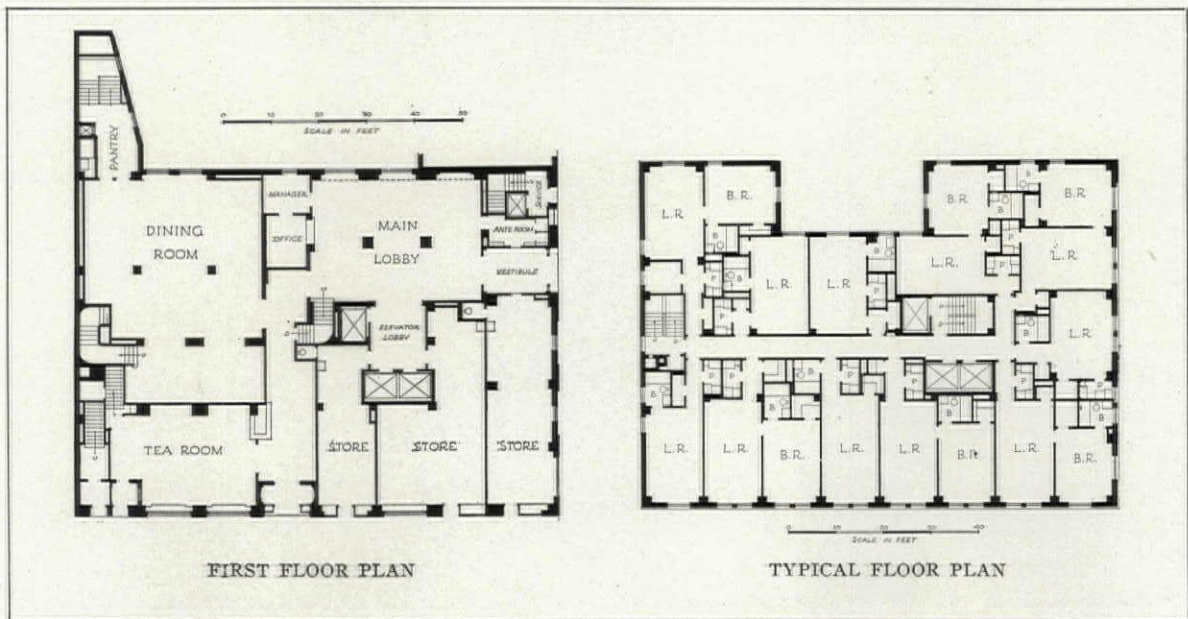

HOTEL BEVERLY, NEW YORK
 EMERY ROTH, ARCHITECT
 SYLVAN BIEN, ASSOCIATED



DINING ROOM



ELEVATOR LOBBY
HOTEL BEVERLY, NEW YORK
EMERY ROTH, ARCHITECT
SYLVAN BIEN, ASSOCIATED



Photo. Wurts Bros.

HOTEL DELMONICO, NEW YORK
GOLDNER & GOLDNER, ARCHITECTS



ENTRANCE FOYER



Photos. Amemya

MAIN DINING ROOM
HOTEL DELMONICO, NEW YORK
GOLDNER & GOLDNER, ARCHITECTS



BALL ROOM



RECEPTION ROOM
HOTEL DELMONICO, NEW YORK
GOLDNER & GOLDNER, ARCHITECTS

HOTEL DECORATIONS AND FURNISHINGS

BY

HENRY J. B. HOSKINS

OF THE FIRM OF HOLABIRD & ROOT

AN understanding of the decorative requirements and the furnishings of the modern hotel cannot well be arrived at without delving into the past to some extent. In the pursuit of this pleasant pastime one cannot help but be impressed with the similarity of service rendered, though in many and varied manners, by those who have endeavored to make the life of the traveling public more pleasant, or to give zest to those upon whose hands, for various reasons, time has hung heavily.

The metamorphosis of the hotel has been slow but sure. Standing as it does on traveled highways, it has felt the transforming effect of all the

varied modes of transportation, from the sedan chair and stage coach to the bicycle, train and automobile. The ease and growth of means of transportation, the vast increase of population, and the migratory nature of a large portion of it created a need for an enormous amount of hotel accommodation. The location of railroad depots, the concentration of commercial centers, etc., brought about a need for the concentration of hotel space, and in place of the scattered small hotels, each with its gaily swinging sign, there resulted the mammoth structures of today.

Their requirements are many, and vary from



Photos. Henry Fuermann & Sons

Ball Room Foyer
Hotel Schroeder, Milwaukee
Holabird & Root, Architects

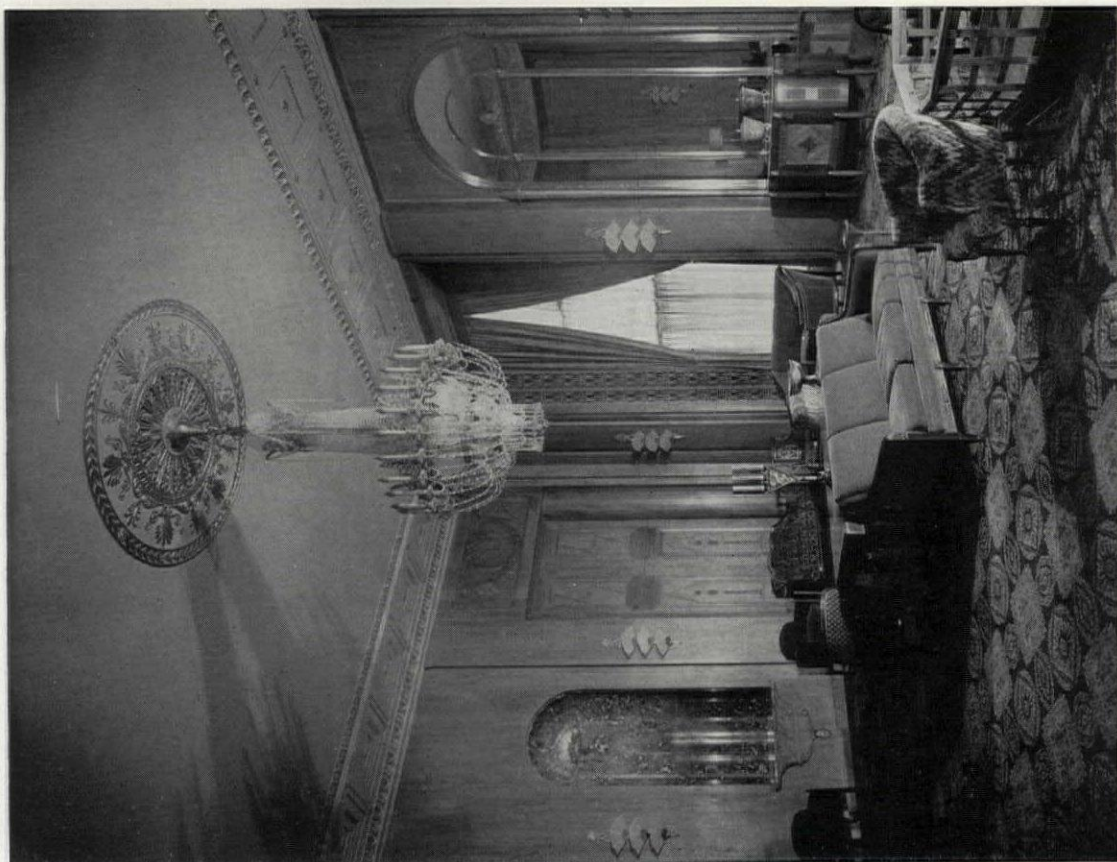

DETAILS OF THE MAIN LOUNGE
HOTEL SCHROEDER, MILWAUKEE
Holabird & Root, Architects

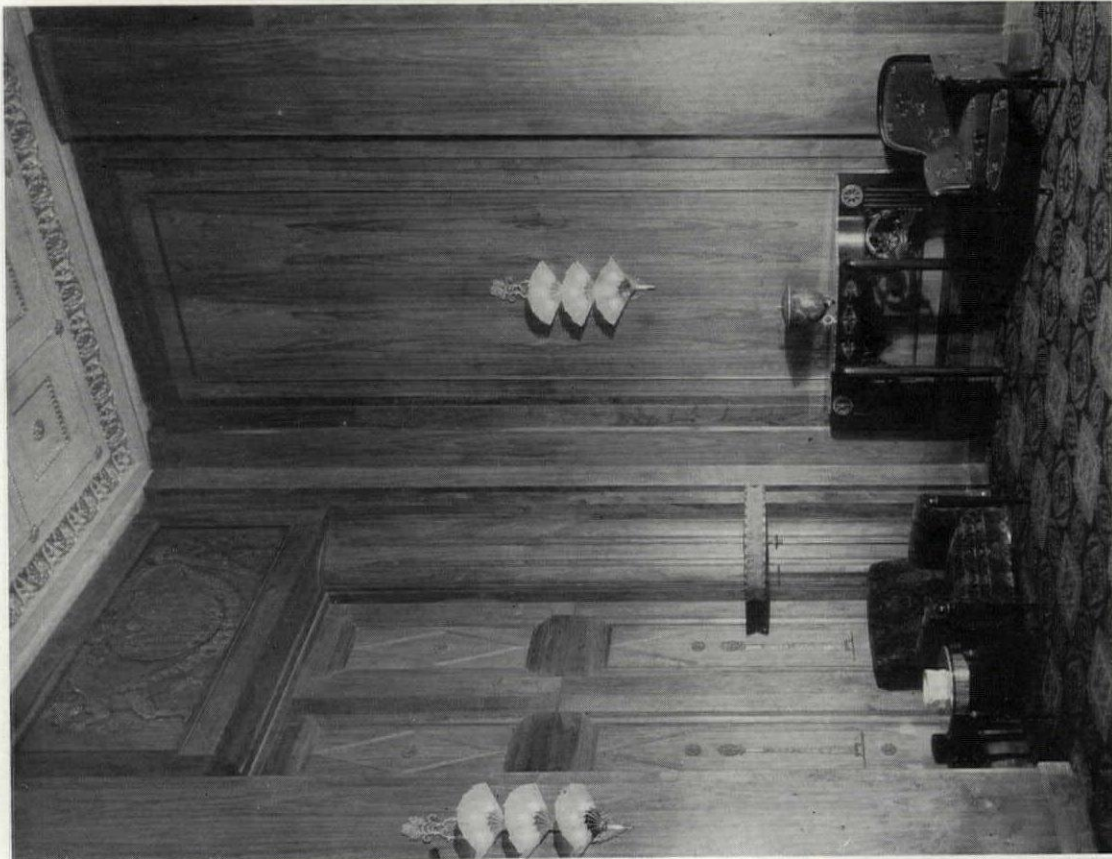

the need of affording a few hours' or days' rest to the traveling transient to providing winter quarters for the fortunate few, or homes for permanent guests. At all times and in all its varied forms, whether ale house inn, tavern or hotel, the paramount purpose of the hotel was comfort,—comfort and rest for the wearied traveler, and in these days comfort and leisure, an escape from business worries in an environment of restful ease, or the provision of all the comforts of a home with none of the care and trouble that go with it.

These different forms of hotel life and accommodation present peculiar problems of decorating and furnishing. In the early days, previous to the development of the industrial era, there seems to have been but little difficulty. The buildings were designed as units inside and out and were fitted up, decorated and furnished in the prevailing mode or style of the times, and with the relatively

slow growth or change in decorative ideas they became a true expression of the needs of their day, and were practically and artistically satisfactory. Those were the happy days when contemporary life was expressed in architecture and other arts in a homogeneous manner, with each style or period developing slowly from that preceding in its conformity to the requirements of the day and to ideas resulting from foreign travel.

With the growth of industry, the development of a mechanical age, and the advancement of commerce, artistic progress and endeavor seemed to suffer a corresponding decline, reaching a point where the continuity of growth practically ceased and the principal function of the designer in the field of furniture and decoration became that of an adapter of pre-conceived styles to the purposes of later days. Classic, Elizabethan, Jacobean, Georgian, Spanish, Italian and the whole gamut



Detail of Ball Room
Hotel Schroeder, Milwaukee
Holabird & Root, Architects

were reproduced or adapted *ad lib.*, and they still are. While buggies became motor cars, sail boats steamships, balloons dirigibles, and kites airplanes, our decoration and furniture remained practically unchanged. Our interiors presented, and often still do present, an environment as unfitted to the fashions in dress of the day, as would be an armor-clad pilot in an airplane. With period styles forming the architectural alphabet, and mass production of period furniture and decorative material the vogue, an escape from this predicament seemed well nigh impossible. But the seeds of revolt against the old manner of doing things, against the persistent copying of old ideas, became apparent, and the *l'art nouveau* movement, beginning about 1890-1900, grew into a movement which, for want of a better expression, is now called "Modern" or "Contemporary."

In its reversion to first principles, its desire to

throw overboard the prevalent manner of doing things, the first effects were simple and crude, and with ragtime and jazz in music, cubistic creations in painting, free verse in poetry and the like, efforts in this direction were met with the ridicule that comes from lack of understanding and fear and dislike of what is not comprehended. With a growing understanding for the necessity of the correlation of all of the arts and endeavors that form the expression of the life of today, the idea of the "modern" movement, in decorations and furnishing becomes more clear. It is becoming realized that the structure and construction materials form the basis from which design is developed and that interior decoration is merely architectural development and completion.

The hotel makes its particular appeal through service and the provision of comfortable luxury for the leisure hours of life in compensation for



Office and Lobby
Hotel Schroeder, Milwaukee
Holabird & Root, Architects

the strain and complexity of our work-a-day lives. As people generally sought in the hotel something which their own homes lacked, it was rather natural that they should be impressed with the lavishly carved and embellished designs of the period styles, with the growing accumulation of objects of art, and an extravagance of decorative effect suggestive of commercial prosperity and advancement. But with the development of a more democratic taste the desire for regal expenditure and lavishness has diminished to a large extent in favor of simplicity and refinement.

The atmosphere of the period styles has given way to a studied attempt to express ourselves in our own way and to create a suitable setting for the life of our own time. The "modern" trend in design is toward simple severity, with the use of flat planes, light and shadow, of clean-cut angles and flutings and sharp color contrasts arranged with the same rhythm as modern dancing and music, and with the same simplicity and directness as the sweeping lines of our automobiles and airplanes. Careful selection, discrimination, and the elimination of non-essentials form the basis of modern decoration. Furniture is slowly conforming to the same idea and is being designed in harmony with the decorative scheme with strong lines, flat surfaces and a tendency toward afford-

ing ease as well as giving architectural effect.

As the design of furniture has always been governed by the prevailing styles in costumes, so our chairs and couches are built low and comfortable in keeping with the cross-kneed ease of modern dress. The invention of synthetic materials and of new methods for the use of old materials offers a wide selection of decorative aids, and these are invariably used in a manner to display their individual characteristics and their innate beauty. For the floors of large public rooms, lobbies, lounges and similar spaces, terrazzo is rapidly becoming the material most used, and it offers an extremely wide range of color and design. Of course, marble floors are still extensively laid, and rubber tile, cork tile and similar products are much used where found desirable. Wood parquet floors set in mastic directly upon the concrete slab are finding favor, while for bedrooms and their corridors, using carpet laid with cushioning above the concrete is common practice.

Walls are broadly handled, and when formality is desired marble may be found in large simple slabs displaying the beauty of the material, or use may be made of wainscoting, installed where the wood is alive with its natural color and beauty unspoiled by heavy staining. The economy and ease of the use of plaster have been followed by



Photos. Trowbridge

Private Dining Room
Palmer House, Chicago
Holabird & Root, Architects

the extensive application of paint with its innumerable opportunities for gradation of tone and bright contrasts of color. For the bedrooms and their corridors, wallpapers offer a wide choice of color and design in the latest mode at a relatively low cost and with the possibility of obtaining variable effects. The supply of fabrics is unlimited as to design, material, weight and color, and in painted rooms the fabrics set the color scheme, since it is much easier for fabrics to be matched with paint than paint with fabrics. Fabrics are hung in long folds and unbroken lines with an entire absence of fussiness, and in a manner calculated to display the interest and charm of the material to the best advantage.

In the conception of decorative schemes, the tendency toward the use of cool colors persists, with shades of green and blue predominating, often lending apparent spaciousness to the areas so treated. With these combinations silver is used to an increasing extent, and nickel metal, with surfaces varying from the dull to a high gloss, lends grace and distinctiveness to grilles, railings and other features, whether used separately or in combination with metal having a black or other contrasting finish. The use of black as a background, particularly in smaller spaces, is becoming favored and affords opportunity for the use

of strong, warm colors. The use of color is spreading throughout all sections of modern hotels and similar structures. White tile, long the sign and symbol of perfect sanitation, is being replaced with colored tile, colored glass, etc., with bath tubs, lavatories and other fixtures to match.

Of paramount importance in the modern decorative scheme is the extreme flexibility in illumination afforded by the universal use of electricity. Perhaps nothing will ever equal the charm and softness of candle light, and its influence for many years in the design of lighting fixtures is very apparent; but in the new scheme of things electricity is a source of illumination used entirely on its own merits and with almost unlimited scope in its application. In direct lighting, glass of extreme beauty and texture, or combinations of metal and glass, are arranged in fascinating forms of infinite variety and charm, and expressive only of light, while for indirect lighting, the flat reflective surfaces of modern decoration offer unending opportunities for obtaining varying effects.

Among modern structures the hotel offers perhaps the greatest field to the architect and decorator for their efforts to escape from the thralldom of the past, and it presents an opportunity for creating surroundings in harmony and sympathy with the varying ideas of a changing world.

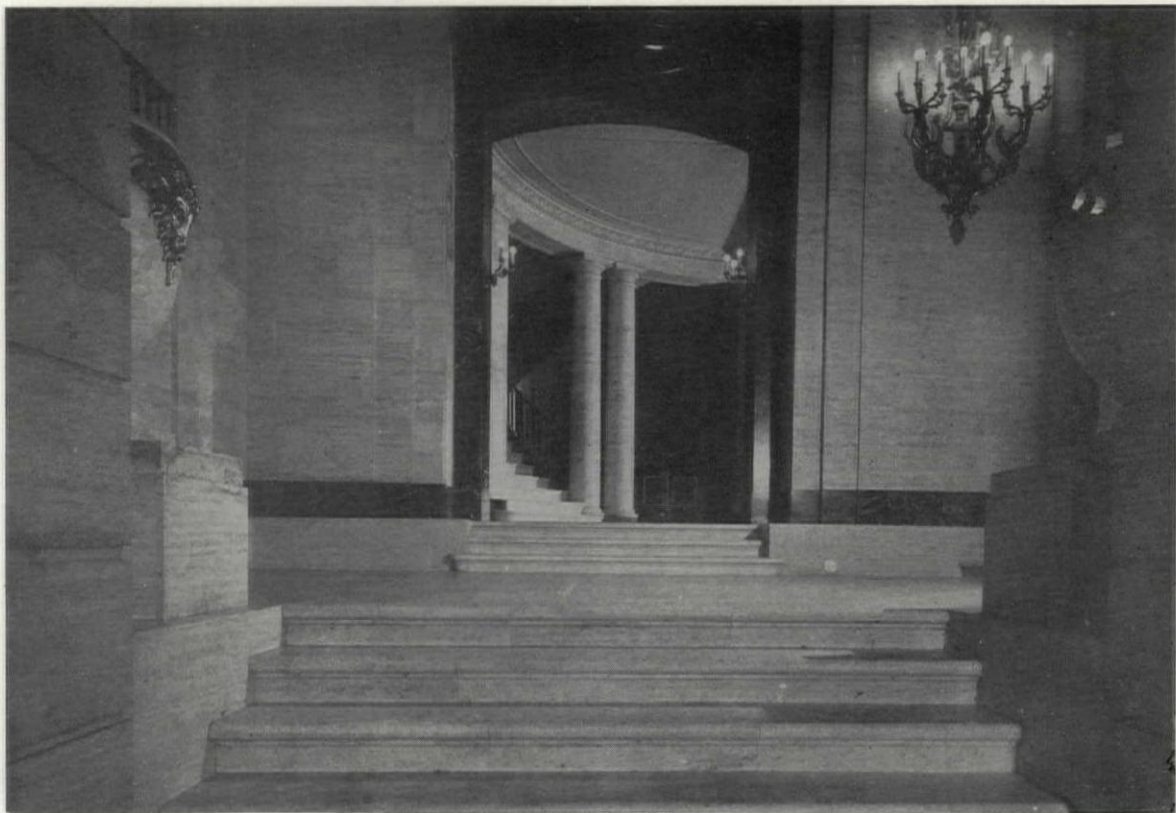

Entrance Stairway
Palmer House, Chicago
Holabird & Root, Architects



MAIN DINING ROOM
PALMER HOUSE, CHICAGO
Holabird & Root, Architects



Photo. Amemya

DINING ROOM FOYER
SHERRY-NETHERLAND HOTEL, *NEW YORK
BUCHMAN & KAHN AND SCHULTZE & WEAVER, ARCHITECTS

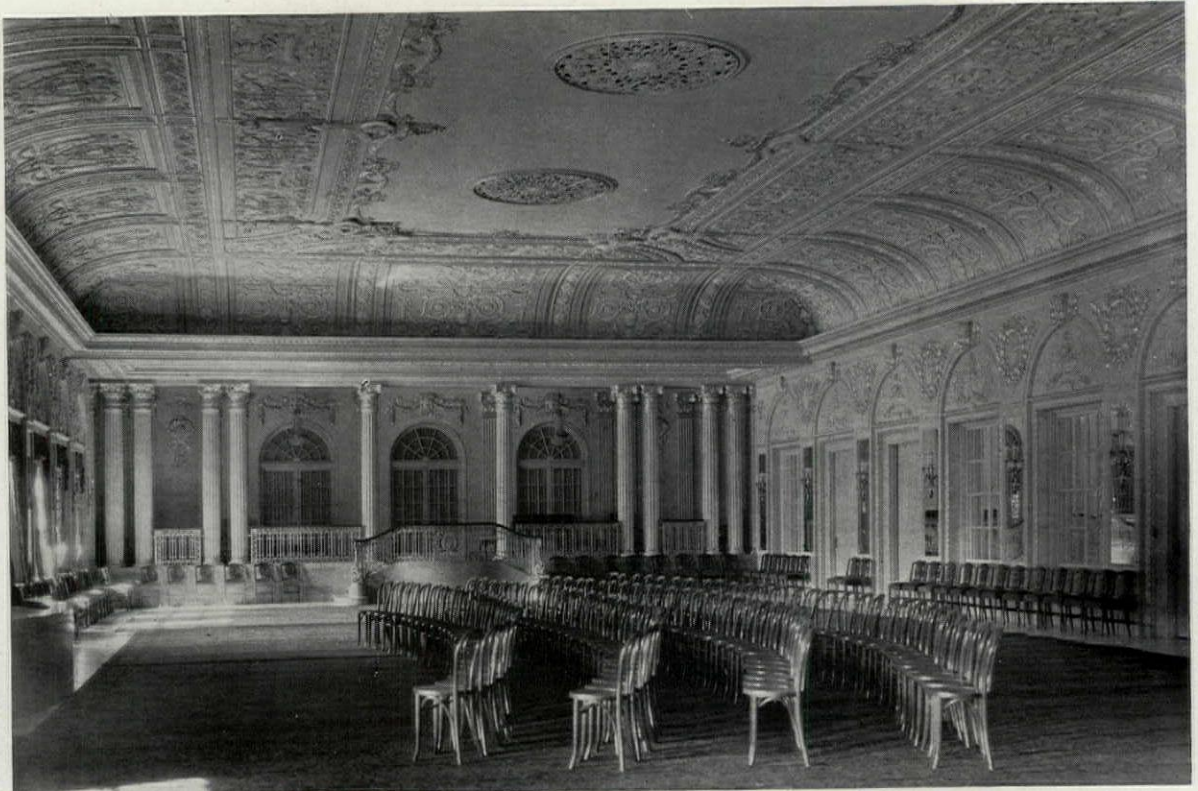

Photo. Tebbs & Knell, Inc.

BALL ROOM, HOTEL PEABODY, MEMPHIS
W. W. AHLSCHLAGER, ARCHITECT



Photo. Amemya

BALL ROOM, MOLLY PITCHER HOTEL, RED BANK, N. J.
NATHAN HARRIS AND HARRIS & SOHN, ARCHITECTS

KENSINGTON FURNITURE

AWARDED GOLD MEDAL OF HONOR IN NATIVE INDUSTRIAL ART
39TH ANNUAL EXHIBITION ARCHITECTURAL LEAGUE OF NEW YORK



AMERICAN HEPPLEWHITE MAHOGANY SIDEBOARD, by KENSINGTON

The Homes of Old New England and Their Furniture

THE craftsmanship that produced our distinctive Colonial architecture is equally evident in the charming American Hepplewhite sideboard illustrated. It represents the highest development of American cabinet-making, and eloquently expresses the simple dignity and quiet charm we associate with the Old New England home.

By cleverly recessing the cupboard and placing the hexagonal center legs so as to follow the smoothly flowing line of the body, the old craftsman secured the ample accommodation demanded by our practical ancestors without sacrifice of grace or beauty of proportion, while the restrained and beautifully exe-

cuted inlay-work gives a refinement and charm of color that delightfully complete the design.

Made by hand throughout of beautifully figured mahogany and finished in the rich warm tones of old wood to withstand both heat and dampness, this Kensington reproduction is comparable in beauty only with the best of old work and for practical considerations it is decidedly preferable to the antique.

The same sincerity in design and equal quality in craftsmanship characterize all Kensington Furniture; and Kensington Furniture is made in all the decorative styles appropriate for American homes.

Architects interested in completing the interiors they design with furnishings harmonious in both character and quality are cordially invited to avail themselves of the service of the Kensington Showrooms and staff.

Illustrated Booklet F sent on request

WORK SHOPS
605-611
EAST 132ND STREET

KENSINGTON MFG COMPANY
MANUFACTURERS
DECORATIVE FURNITURE
NEW YORK

SHOWROOMS
41 WEST 45TH STREET
6TH FLOOR



FELICITOUS

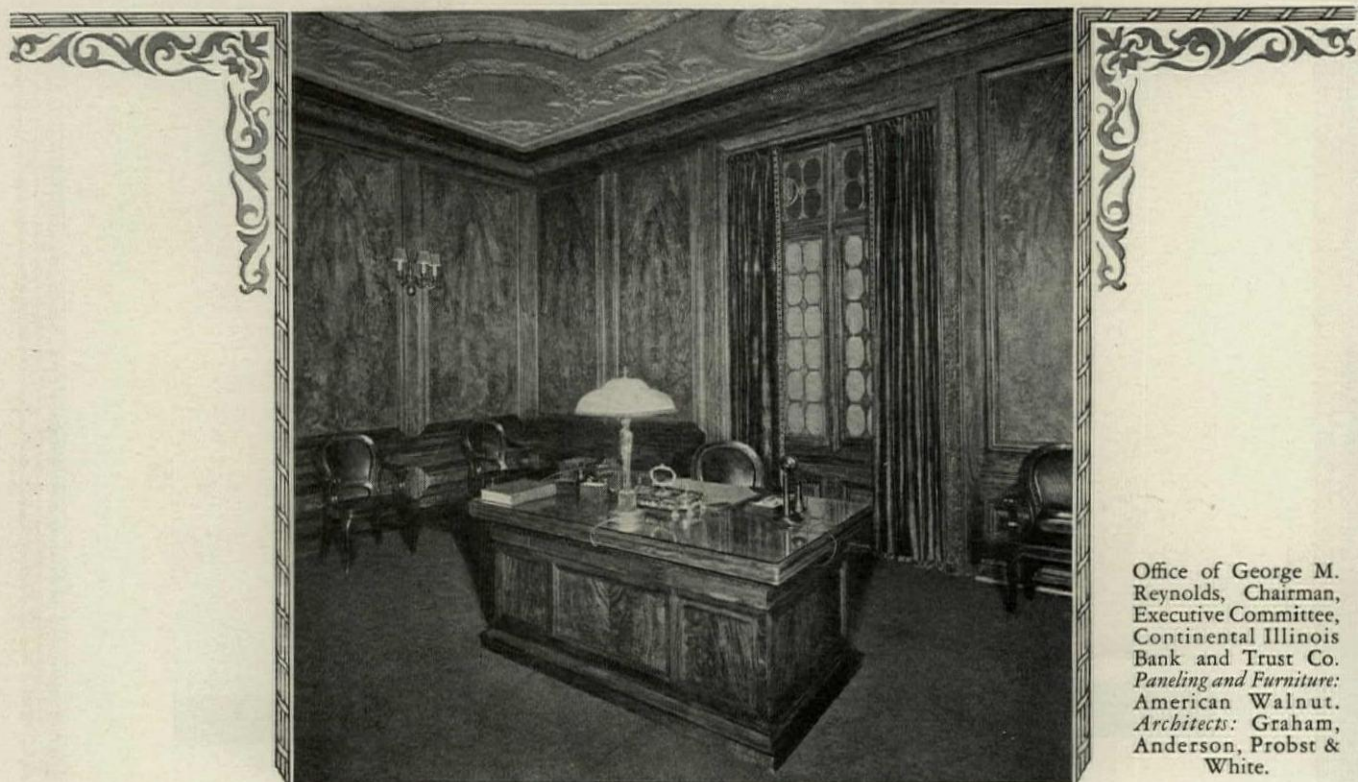

Office of George M. Reynolds, Chairman, Executive Committee, Continental Illinois Bank and Trust Co. Paneling and Furniture: American Walnut. Architects: Graham, Anderson, Probst & White.

Occasionally there comes to the architect an opportunity to lavish upon a single detail all that conceivably might be done. An office for a great banker, or for an executive of a great institution, is such an opportunity.

With what felicity American Walnut lends itself to the creation of these elegant rooms. There is about walnut no trace of the bizarre, no

slightest suggestion of impermanency.

Rather, American Walnut achieves beauty with the utmost dignity. It is the perfect setting for the man who himself typifies alert stability, whose position countenances no compromise with the finest.

A new edition of "The Story of American Walnut" is ready for you. This coupon will bring your copy.

American Walnut is more and more the preferred wood among appreciative Masters of Modern Business.

American Walnut Manufacturers' Association
Room 1629, 616 S. Michigan Avenue, Chicago, Illinois.
Please send me "The Story of American Walnut" and "Walnut for Paneling and Interior Trim."

Name.....
Address.....

AMERICAN WALNUT



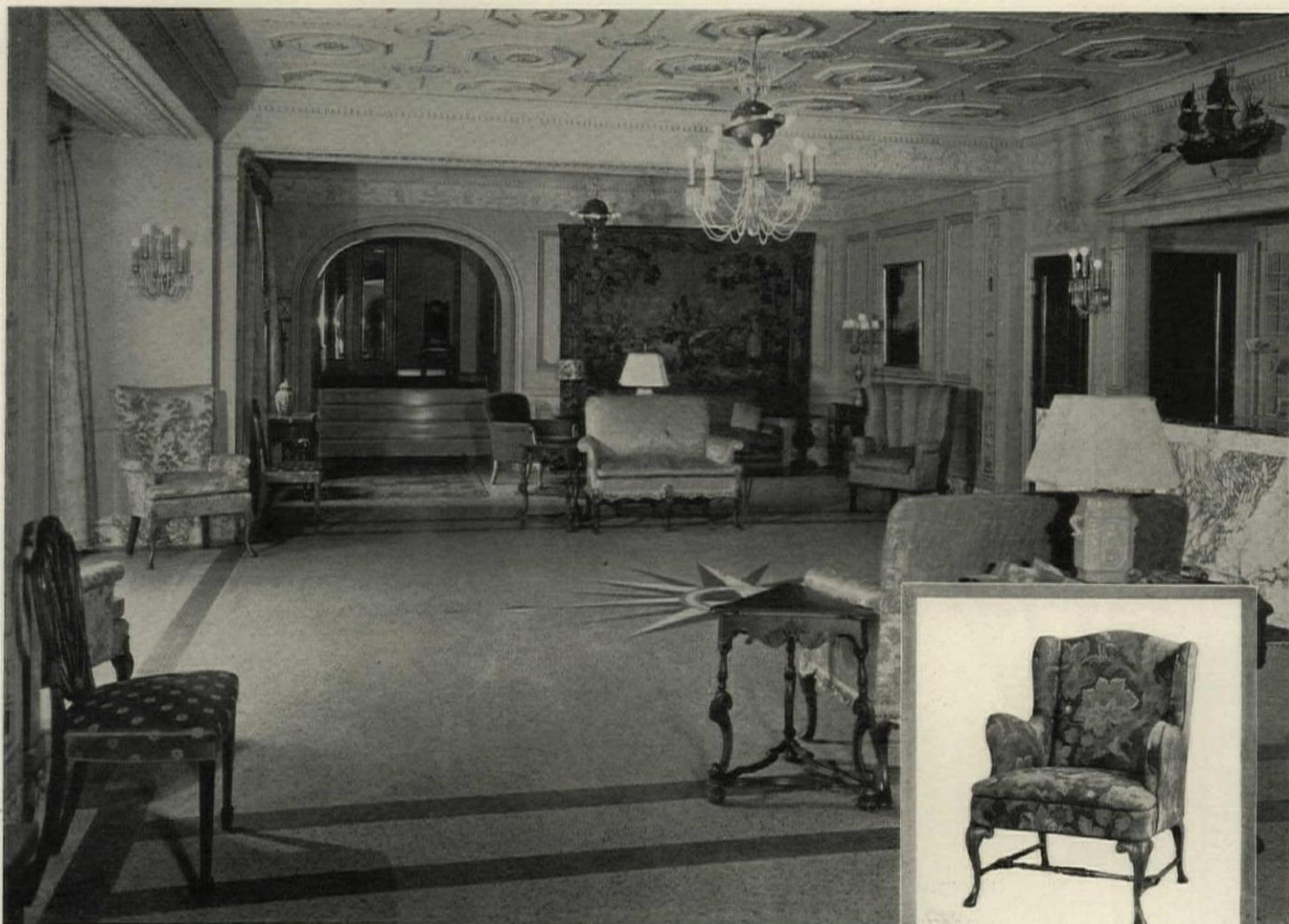

The Mayflower Lobby, Buffalo, N. Y.

Frederick J. Pike, Interior Decorator
Bacon & Lurkey, Architects



Typical of the many Kittinger reproductions is this comfortable and good-looking Early English Wing Chair.

© 1929, Kittinger Company

Kittinger Brings New Values to Hotel and Apartment Furnishings

AN increasing interest is expressed in our showroom displays in Buffalo, New York City, Chicago, and Los Angeles on the part of architects and decorators interested in hotel and apartment furniture.

Our Contract Service Department, thru decorators and dealers, furnishes layout or floor plans from blue-prints to many of the leading hotel architects in the country.

In each of our showrooms there are over six hundred pieces of Kittinger Distinctive Furniture . . . all in solid Cabinetwoods, principally American Walnut, Honduras Mahogany, Oak and Maple. There is a wonderful opportunity to select harmonious period designs from the Kittinger Line . . . a lacquer finish is proof against hard service . . . the best of curled hair and upholstery materials assure continued good appearance with hard usage.

Write for interesting booklets about Period Furniture for every room in the home, apartment, hotel, and the better executive office. Address Kittinger Company, Dept. 79, North Elmwood Ave., Buffalo, N. Y.

Buffalo
At Factory, N. Elmwood Ave.
New York
205 E. 42d St.

SHOWROOMS

Los Angeles
At Factory, 1300 S. Goodrich Blvd.
Chicago
433 E. Erie St.



KITTINGER

Distinctive Furniture



Rugs
from Spain
are the Vogue

HAND-WOVEN RUGS CARRIED IN STOCK OR MADE TO ORDER . . .
SPANISH, ORIENTALS, CHINESE, AUBUSSON, SAVONNERIE . . .
ANTIQUE HOOKED RUGS . . . WIDE SEAMLESS PLAIN CARPETS

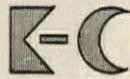

Founded 1886



Section C.
Pages 3752-3763

ARCHITECTS

are cordially invited to visit our showrooms, where a comprehensive collection of rugs is always at their disposal. Upon request, we shall be pleased to send a copy of our booklet, containing much interesting and valuable information upon the subject of rugs.

KENT-COSTIKYAN

485 FIFTH AVENUE • NEW YORK

(Opposite Public Library)

PHILADELPHIA
1520 Locust St.

BOSTON
420 Boylston St.

CHICAGO
1811 Heyworth Bldg.

LOS ANGELES
816 So. Figueroa St.

SAN FRANCISCO
442 Post St.

AUTHENTIC PLASTER ORNAMENTMcKIM, MEAD and WHITE, *Architects***Pompeian Court***executed by Jacobson**in the Metropolitan Museum of Art, New York*

CONSTANTLY it is the privilege of Jacobson to undertake the creation of plaster effects which call for a superlative technique. The Pompeian Court in the Metropolitan Museum of Art, New York, pictured above, is an outstanding example of the sort of work of this kind which we have undertaken in the last few years.

The illustration above is not shown with the idea of establishing the quality of Jacobson work, for it is impossible to make evident in a photograph, no matter how detailed, the infinite care and pains devoted to meeting the most exacting specifications.

Architects and decorators in all parts of the country are enabled to make use of Jacobson craftsmanship through their catalogues of plaster ornament. The new catalogue, comprising 3,109 new designs never before published, is now ready for distribution to recognized architects and decorators. If you have not already done so, please write to make sure that your copy is forwarded promptly.

JACOBSON & COMPANY

239-241 East 44th Street

New York

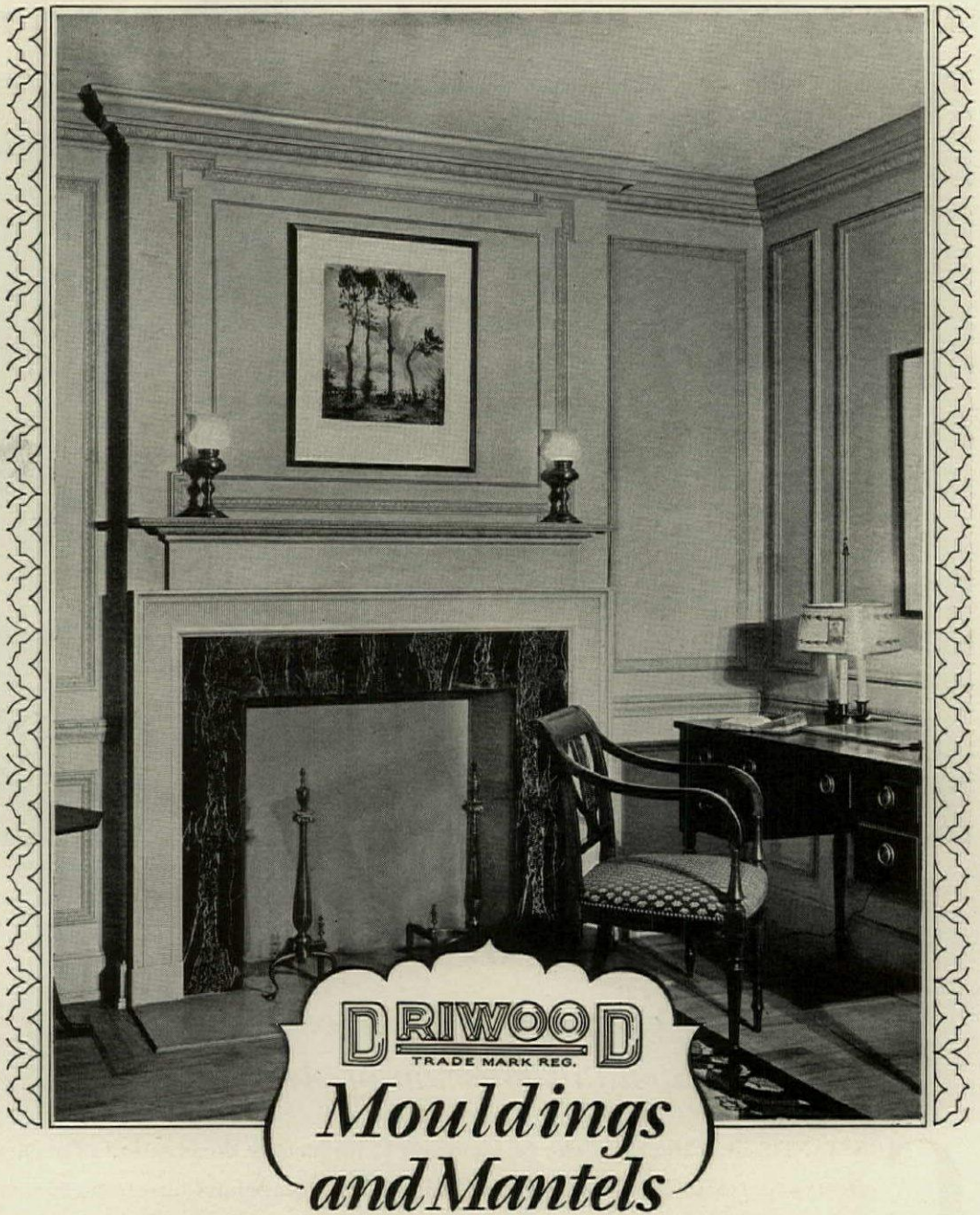

DRIWOOD
TRADE MARK REG.

*Mouldings
and Mantels*

BACK in 1756 in a charming little town in New Jersey a mansion was built which to this day is famous for its good taste in mantels and paneling.

To reproduce its beauty in a modern home would, until recently, have been impractical. Hand carving or plaster? Too expensive.

But as the photograph above suggests, it is now possible—with Driwood Period Mouldings in Ornamented Wood—to recapture the authentic beauty of the graceful interiors of old. For Driwood Mouldings, like hand carved mouldings, are made of solid wood. Like hand carved mouldings, they have unusual depth of design. But *unlike* hand carved mouldings, their cost is attractively low.

The decorative possibilities of Driwood Period Mouldings in Ornamented

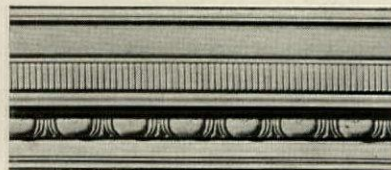

Ceiling Cornice Assembly CC-14



Panel Moulding No. 2052



Chair Rail No. 2034

*Close-up views
of Driwood Mouldings
used in Interior above.*

Wood offer architects endless new ideas for distinguished wall treatments in private homes, apartments, hotels, schools, banks, etc.

Write for our catalogs of Driwood Mouldings and Mantels. Or you may prefer to drop in at our interesting new display rooms at 40-46 West 23rd Street. Here in a series of completely furnished interiors you can see the beauty of Driwood Mouldings and Driwood Mantels.

A Portfolio of Interiors

—a series of sixteen plates showing the use of Driwood Mouldings and Mantels. A copy will be sent to the architect upon request.

HENRY KLEIN & CO., INC.
Dept. D, 40-46 West 23rd St., New York
Branches in
Chicago . . . Philadelphia . . . Pittsburgh
Factory . . . Elmhurst, N. Y.

ST. MARY'S ALTAR

The intricate carving finished in natural wood heightens the effect of the polychromed portions in blue, red and gold. We present this illustration not alone as an example of our ability, but as a distinctive contribution to ecclesiastical art.



St. Andrew's R. C. Church, Drexel Hill, Pa., George I. Lovatt, Philadelphia, Architect . . . Chancel Pieces, including the wood panelling; altar rail, reredos and triptychs are the work of the De Long Craftsmen . . . For information, write De Long Furniture Co., Dept. F, 1505 Race St., Philadelphia.

FURNITURE BY DE LONG
FOR CHURCHES ~ FRATERNAL AND PUBLIC BUILDINGS

5 good reasons for specifying *Salubra* for interior walls

IN designing hotels, apartments, clubs, hospitals and institutions, the architect can help his client solve a major problem of upkeep by specifying Salubra Wall Covering. The economy of Salubra is apparent the minute the decorator starts to work. Salubra continues to save as long as it remains on the walls—and a life of ten, fifteen, twenty or more years is not uncommon.

1 Salubra saves time—completes and decorates the structure of the walls in one operation—three hours. It is hung like any good wallpaper.

2 Salubra reduces later redecoration expense for the client. It is a permanent wall decoration—fadeless—washable with brush, soap and water.

3 Salubra is “paint-by-the-roll”—equivalent in protection to six coats of oil paint on a base of zinc. Wherever you specify paint, Salubra is within the scope of your work.

4 You know how every room will look before a single room is decorated. You can judge its fitness and finish *before* it is applied. Salubra eliminates any uncertainty as to the final appearance of the walls.

5 Salubra creates an atmosphere of luxury—*economically*. Two thousand patterns—all washable and fadeless—comparable in beauty and design only to the work of the mural decorator.

To judge Salubra's value, see it at one of our showrooms or in any of the hotels where it is now being used. Samples for testing will gladly be sent on request.

Frederic Blank & Company: New York Central Bldg., 250 Park Ave., New York and Marshall Field Annex, 24 N. Wabash Avenue, Chicago.



Salubra Pattern No. 29143—a colorful setting for painted furniture in this modern hotel guest room.

Some of the leading **HOTELS** *now using* **SALUBRA**

NEW YORK: Biltmore . . .
Chesterfield . . . Gladstone . . . Imperial . . . Manger . . . Montclair . . . New Plymouth . . . Times Square . . . Victoria . . . Yale Club . . . Devonshire House (Apt.) . . . Manchester House (Apt.) . . . Marlboro House. (Apt.)
BROOKLYN: Elks Club (Lodge No. 22) . . . Leverich Towers.
CLEVELAND: Hollenden.
CINCINNATI: Gibson . . . Sinton.
YOUNGSTOWN, O.: Ohio.
SPRINGFIELD, O.: Shawnee.
ASHTABULA, O.: Ashtabula.
BOSTON: Parker House . . . Ritz-Carlton.

PITTSFIELD, Mass.: Wendell.
SPRINGFIELD, Mass.: Highland.
N. ATTLEBORO, Mass.: Hixon.
BRADLEY BEACH, N. J.: La Reine.
LOS ANGELES: Mayflower.
HOLLYWOOD: Hollywood-Plaza.
DALLAS: Cliff Towers . . . Jefferson.
ATLANTIC CITY: Breakers . . . Chalfonte-Haddon Hall . . . Ritz-Carlton . . . St. Charles . . . Traymore.

CHICAGO: The Cloisters . . . New Bismarck . . . New Gothic (Apt.) . . . New Laurence . . . Palmer House . . . Sherman . . . Stevens . . . Wellington Arms . . . Whitehall.
TULSA, Okla.: Tulsa.
PHOENIX, Ariz.: San Carlos.
LEWISTON, Idaho: Lewis-Clark.
POCATELLO, Idaho: Bannock.
CHARLOTTE, N. C.: Charlotte.
GREENSBORO, N. C.: O'Henry.
SPOKANE, Wash.: Davenport.

Salubra

REG. U. S. PAT. OFF.

WON'T FADE . . . WILL WASH

MORE THAN 25% OF ALL THE HOTELS OF 200 OR MORE ROOMS IN THE U. S. ARE NOW USING SALUBRA

Enlarged detail of the
Statue of the
Rt. Rev. C. P. Anderson,
Bishop of Chicago,
one of the
figures on the pedestal



Enlarged detail
of the
Statue of Moses,
one of the figures on
the pedestal

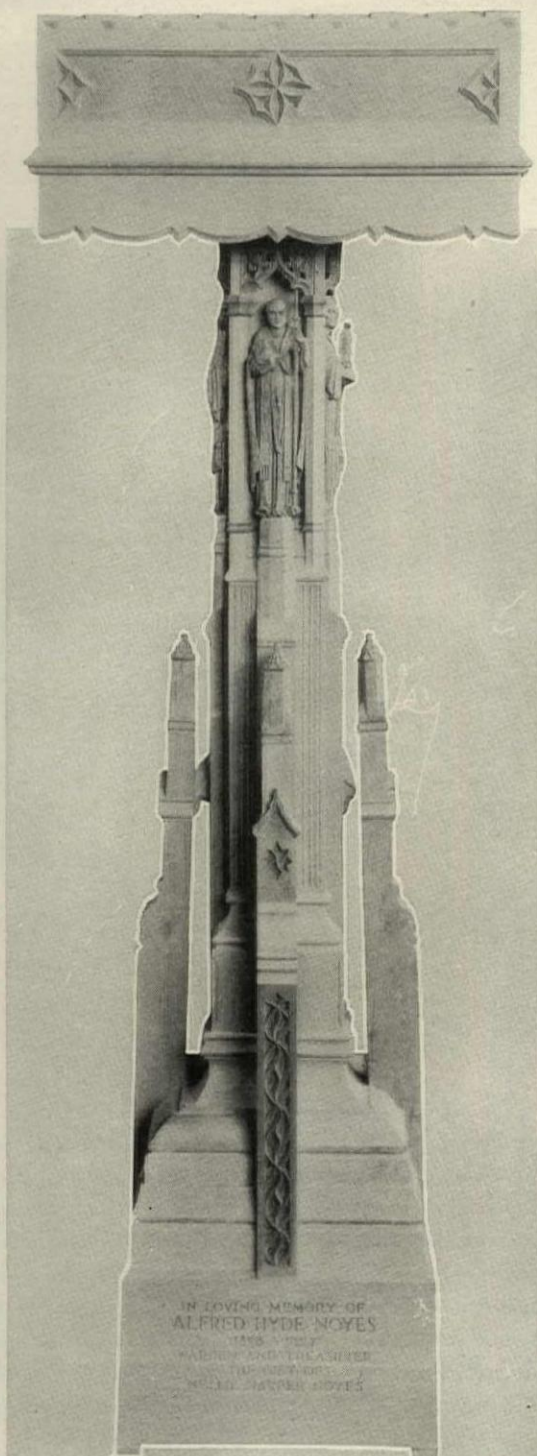

IN LOVING MEMORY OF
ALFRED HYDE NOYES
1845-1917
WALTER ANDERSON
BISHOP OF CHICAGO
1854-1928

American Seating Company

14 East Jackson Boulevard, Chicago, Ill.
Branches in All Principal Cities

LECTURN

ST. PAULS EPISCOPAL CHURCH—CHICAGO

Designed by CRAM & FERGUSON, ARCHITECTS—Boston, Mass.

Made by AMERICAN SEATING COMPANY

This shop photograph shows the beautiful joinery and material. The architectural character of the figures, obtained despite their small size, is especially interesting.



**Ferrocraft
Cast Grilles**
for modern
ventilating
needs

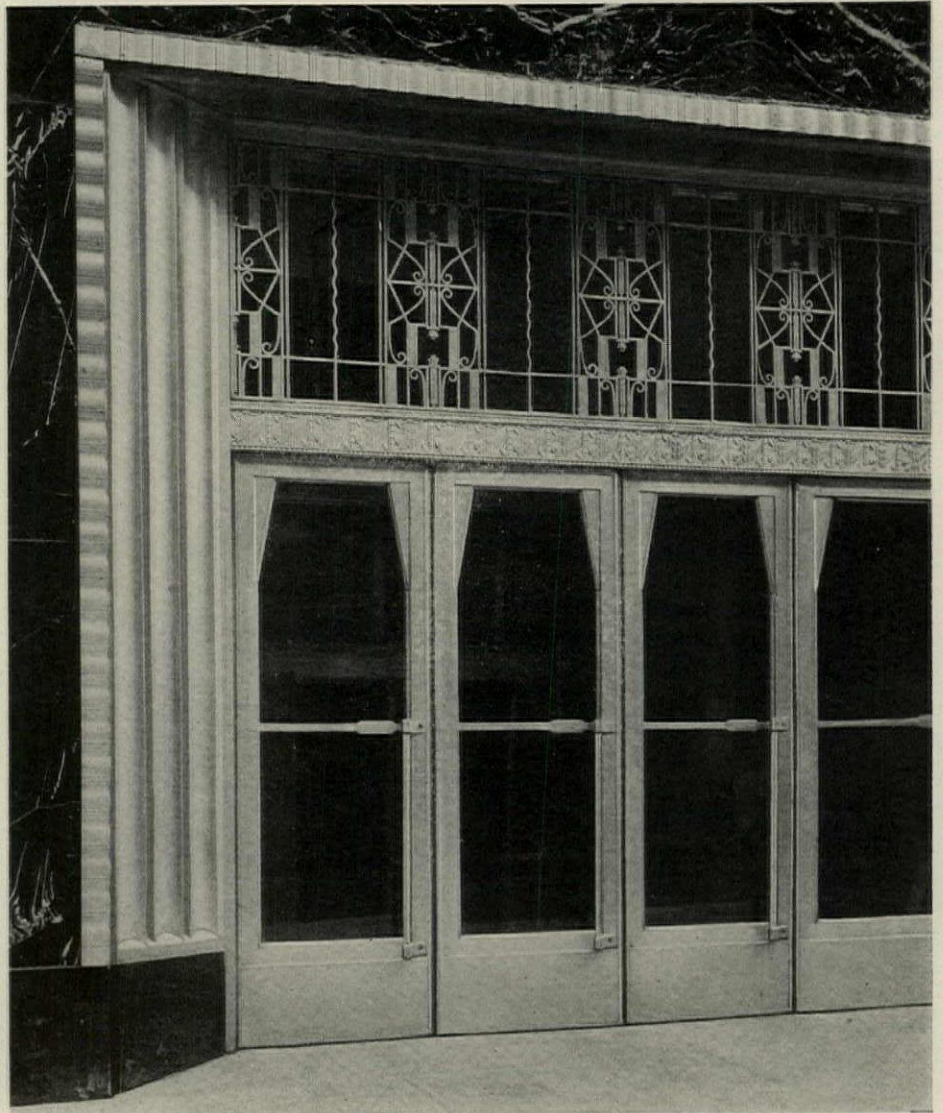

THE Tuttle & Bailey installation in Frederick Loeser & Co.'s new Brooklyn store shows the ready adaptability of Ferrocraft cast Grilles to every heating and ventilating need. The architects, Starret and Van Vleck, faced with the problem of harmonizing the grille-work with the appointments of the store, conceived several modern designs. The execution of these designs was entrusted to Tuttle & Bailey. For architects know that Ferrocraft cast Grilles, in iron, bronze, brass, and aluminum, offer the best means of obtaining perfect reproduction of their creations.

Our new catalog, "Grilles," shows many designs.

TUTTLE & BAILEY MFG. CO.

Established 1846

441 Lexington Ave.

New York City

FOUNDERS OF THE REGISTER AND GRILLE INDUSTRY IN AMERICA

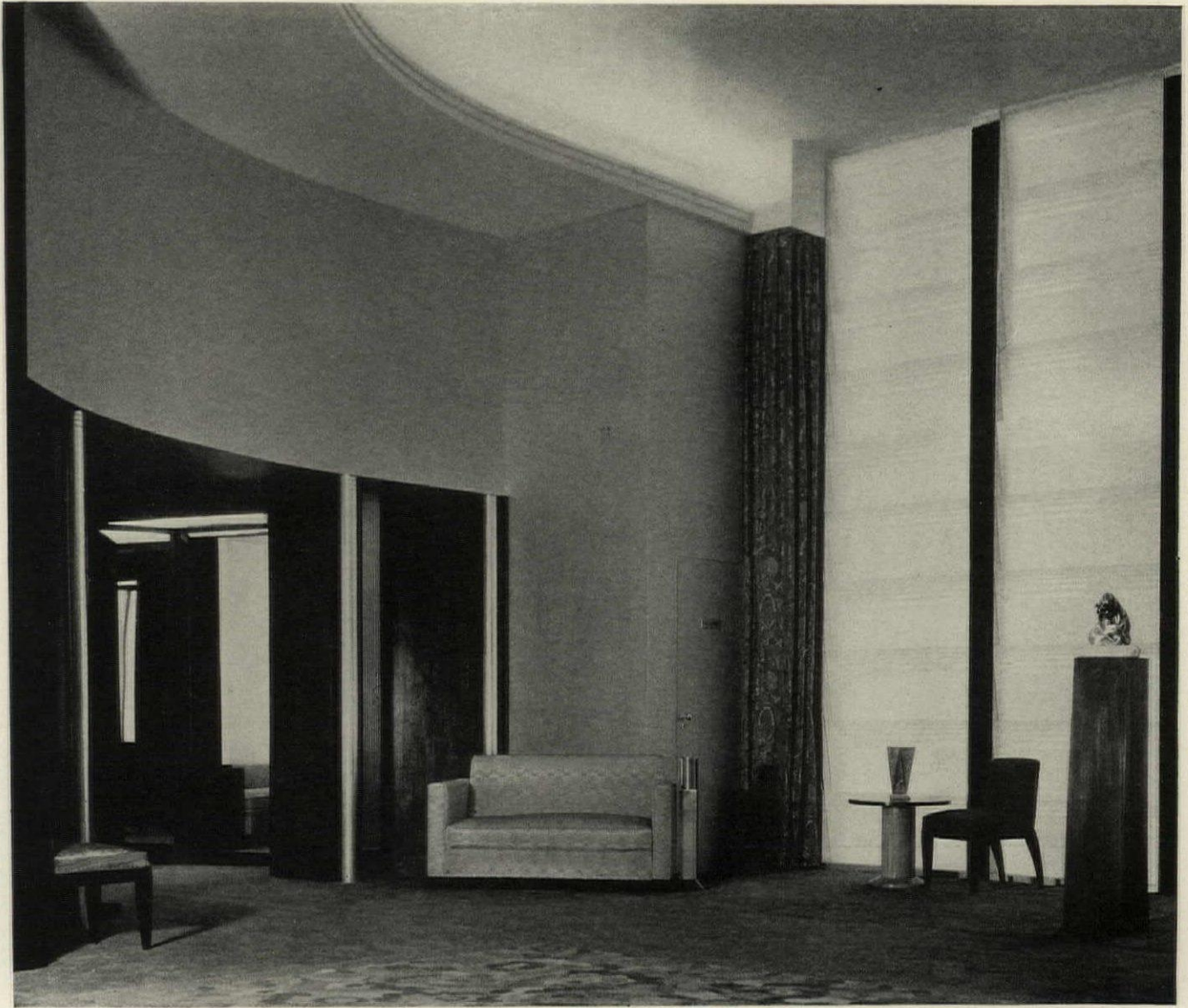

WHITMAN & GOODMAN
Architects

SAKS-FIFTH AVENUE FUR SHOP
NEW YORK CITY

Modern Decoration Painted by Rambusch

Rambusch considers it a privilege to have executed the silver and black painted decoration of the Saks-Fifth Avenue Fur Shop, under the direction of the Architects, Whitman and Goodman of New York City

BANKS
CHURCHES
CLUBS
SYNAGOGUES

RAMBUSCH
Painting, Decorating and Murals
2 West 45th St. ~ New York City

HOTELS
RESTAURANTS
THEATRES
PUBLIC BUILDINGS

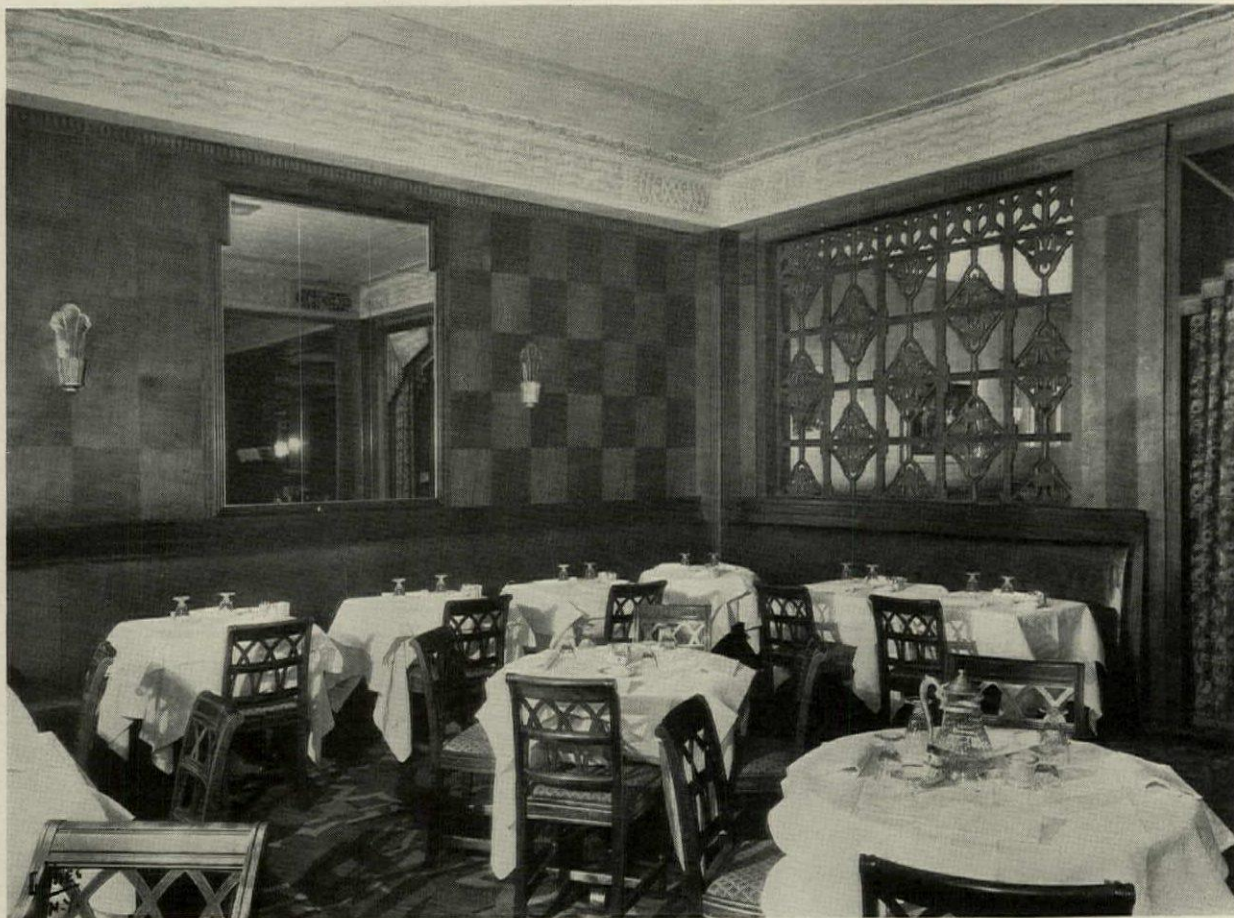

ARCHITECTS
WE HAVE SERVED

Voorhees, Gmelin & Walker
 Clinton & Russell
 Wells, Holton & George
 Warren & Wetmore
 James Gamble Rogers
 Shreve, Lamb & Harmon
 Graham, Anderson,
 Probst & White
 Charles A. Platt
 Eugene Schoen
 John Russell Pope
 Frederick J. Sterner
 Carrere & Hastings
 Electus D. Litchfield
 Mayers, Murray & Phillip;
 Bertram Grosvenor
 Goodhue Associates
 McKim, Mead & White

*Corner in Whyte's Restaurant showing
Maple and Walnut Paneling and carved
Walnut Screen.*

Architects: Shreve, Lamb & Harmon

ARCHITECTURAL WOODWORK

TWENTY-SEVEN years of experience, serving distinguished architects, have fitted the Eli Berman Company to create the finest type of architectural woodwork. The character of the architect's designs, whether bold strength or precise delicacy, achieves added beauty from the perfection of workmanship exhibited by the Eli Berman craftsmen.

ELI BERMAN COMPANY

INCORPORATED

114 East 32nd Street

New York City

IMPORTED UPHOLSTERY and DRAPERY FABRICS



The Chateau Josselin, in Brittany, has been the scene of countless stirring events since its walls first rose above the River Oust 'way back in the Twelfth Century.

THE creation of beautiful decorative fabrics holds an important place in the artistic and industrial life of France, and fortunately many of the finest products of her looms find their way to America. ✦ ✦ The importations of Johnson & Faulkner include Brocades, Damasks, Velours, Tapestries, Toiles de Jouy, Cretonnes—indeed, all the choicest weaves made in France for home decoration. Also one will find in their showrooms Italian, Scotch, Belgian, English, and German fabrics in comprehensive display.

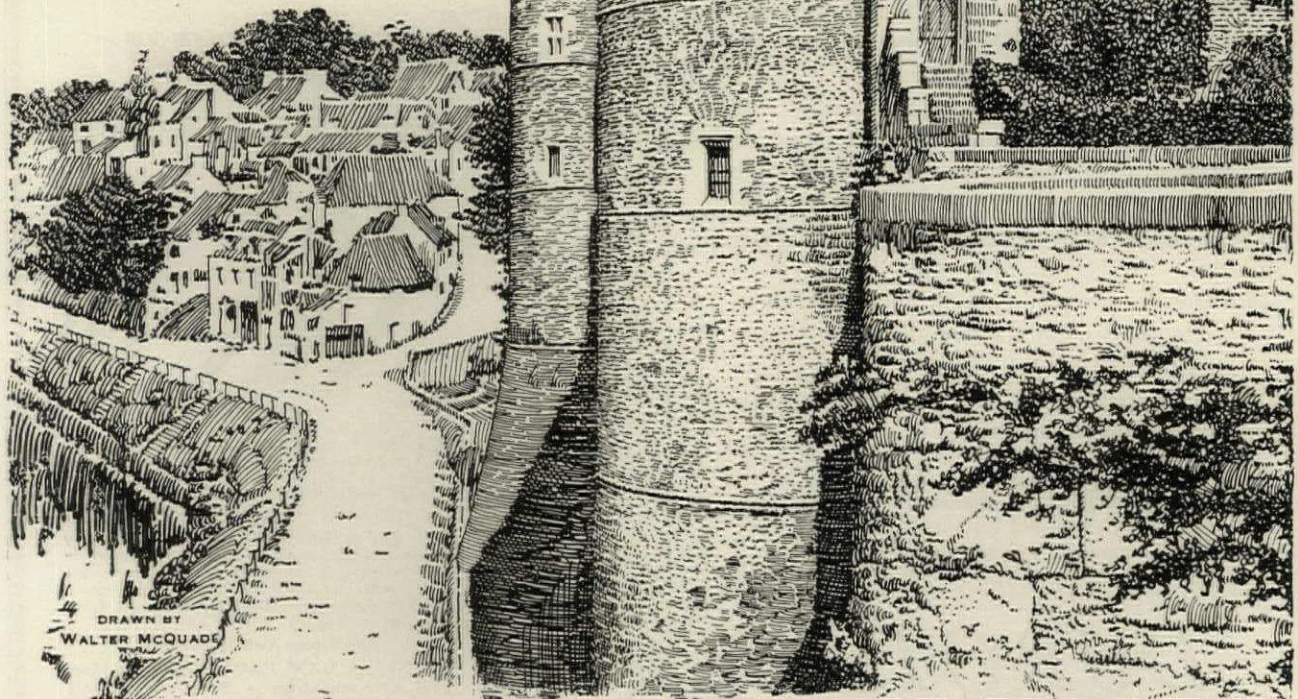

DRAWN BY
WALTER MCQUADE

JOHNSON & FAULKNER

Established 1823

Wholesale Only

NORTH UNION SQUARE • NEW YORK

BOSTON
420 Boylston Street

PHILADELPHIA
1528 Walnut Street

CHICAGO
1512 Heyworth Building

PARIS
50 Faubourg Poissonniere

SAN FRANCISCO
442 Post Street

LOS ANGELES
816 South Figueroa Street

The FENCE

that is capable of
Infinite Possibilities

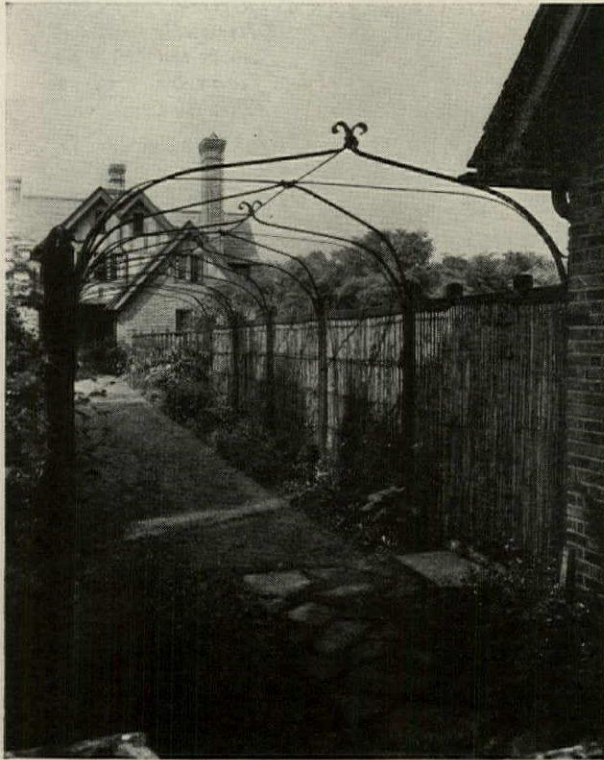

HERE, the architect's ingenuity and artistic sense combined to make Dubois the basis for this unique rose arbor and fruit espalier.

It illustrates how admirably Dubois lends itself to artistic uses. There is scarcely a problem in the sphere of landscaping where Dubois does not provide the happy solution, either by itself or in conjunction with iron, stone, brick or concrete, blending easily with all.

Learn the many ways in which Dubois can help the architect. Send today for free illustrated Album, specially prepared for Architects and Landscape Architects. Contains photographs of its many uses, and specifications and prices.

Specify Dubois by name. It is your guarantee of genuine woven wood fencing. Made in France of split, live chestnut and Copperweld wire and shipped in convenient 5 ft. sections ready to erect, and in three heights: 6' 6", 4' 11", and 3' 10".

DUBOIS Reg. U. S. Pat. Off.

Woven Wood Fence

Made in France

DUBOIS FENCE & GARDEN CO., Inc.
 101 Park Avenue {Phone: Lexington 2404} New York

BEARDSLEE

The NAME TO REMEMBER when SELECTING LIGHTING EQUIPMENT

Design C29-267

BEARDSLEE CHANDELIER MFG. CO.

216 S. Jefferson St. CHICAGO, ILL.

MAKES ANY BUILDING MORE ATTRACTIVE

Shady-way ROLLER **AWNINGS**

for

**HOMES
 OFFICES
 STORES
 APARTMENTS
 FACTORIES
 HOTELS
 HOSPITALS
 and
 PUBLIC BUILDINGS**

HERE'S the latest double-purpose awning, serving both as an awning and a shade. It rolls up and down like a roller curtain, controlled from the inside and does not need to be taken down in winter.

Easy and economical to install. Makes any home, apartment or building more desirable in comfort and appearance and easier to sell or to rent. It adds the final touch of color to your work as an architect. Get the facts now by sending for **FREE** awning book.

**Shady-way Awning Division
 SHANKLIN MANUFACTURING CO., Inc.
 2791 Eleventh Street - Springfield, Illinois**

Without obligation on my part, please send me **FREE** Awning Booklet of 9 special features. 2791

Name

Street and Number.....

City State.....

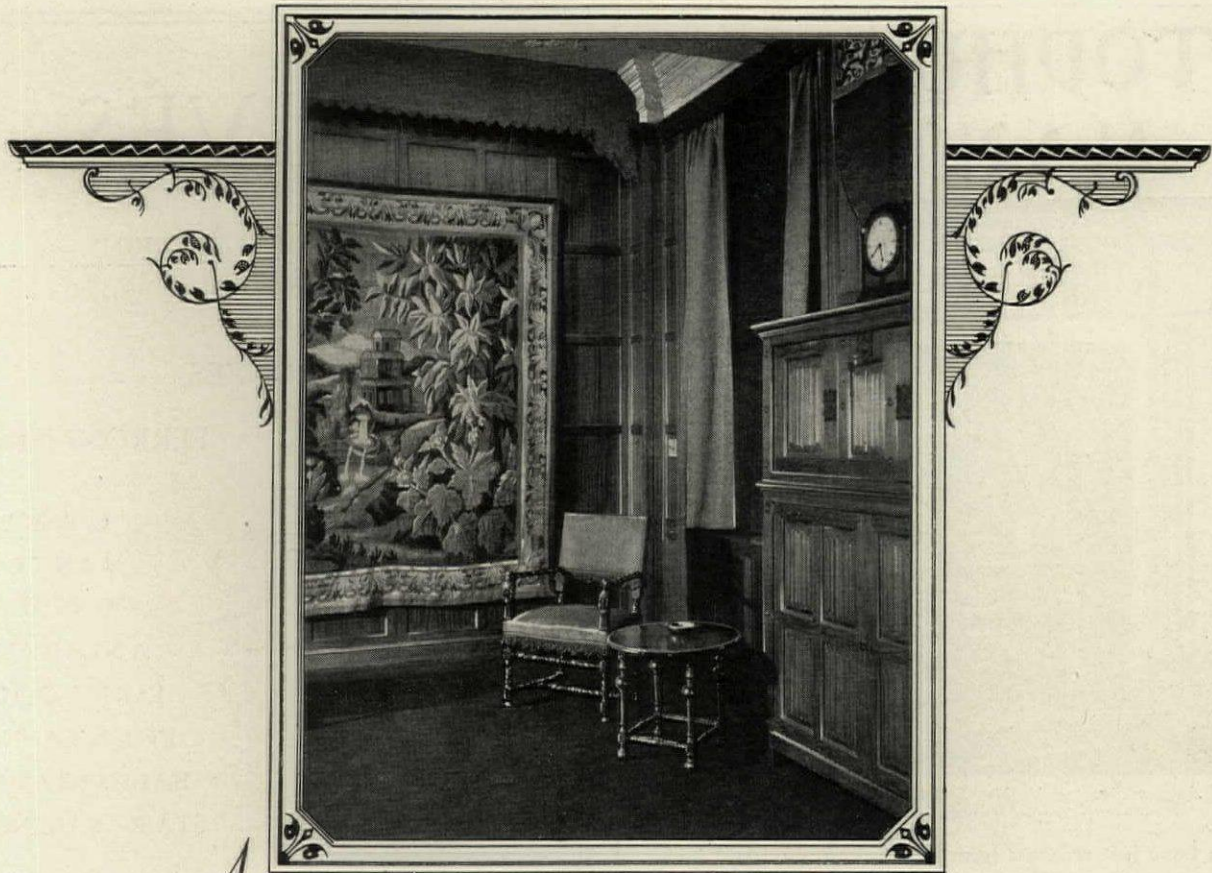

A charming setting for
RARE FABRICS

In order that our customers and their clients may view our Rare Antique Fabrics and Tapestry Panels, also special order importations, in their proper environment, we have created the room pictured above. An exceptional lighting arrangement assures perfect viewing of the panels exhibited while the setting in which they are shown gives opportunity for leisurely selection.

DECORATORS are invited to call with their clients or to send such clients to us with the full assurance that everything will be done to please them and to protect the sender.

J. H. THORP & CO., Inc.

WHOLESALE DISTRIBUTORS OF UPHOLSTERY AND DRAPERY FABRICS
 250 PARK AVENUE, AT 47TH STREET, NEW YORK, N. Y.

Established 1819 · Importations Exclusive

TODHUNTER INC. MANTELS

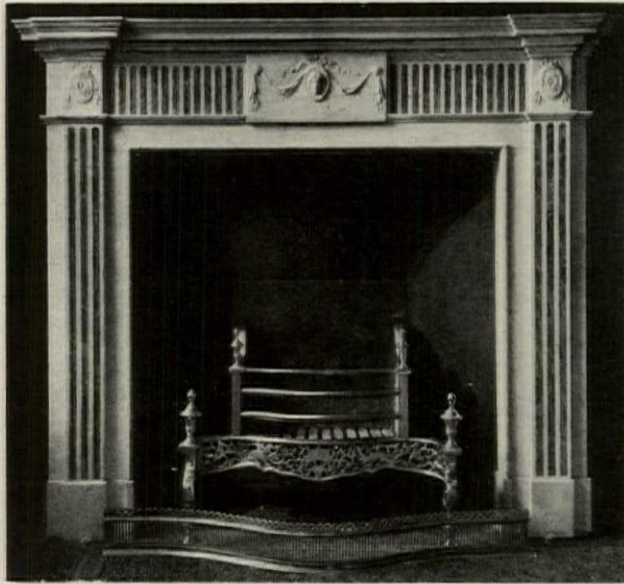

Antique Statuary Marble Mantel with yellow Sienna inlay, from Rugeley, Staffordshire. Shelf 5'6 3/4" x 4'8 3/4".

We have just received from England an unusually interesting collection of Georgian brass fenders and dog grates

119 East 57th Street, NEW YORK

BAGVÈS

INCORPORATED

665 Fifth Avenue
New York

BRONZES

LUMINAIRE

FERRONNERIE

VASES

GATES

LAMPS

MANTELS

CLOCKS

CONSOLES

APPLIQUES

ANDIRONS

LANTERNS

FIRE TOOLS

TORCHERES

FOUNTAINS

GIRANDOLES

BALUSTRADES

CHANDELIERS

STAIR RAILINGS



LONDON: 22 Grosvenor Square

PARIS: 107 Rue la Boétie

Newcomb

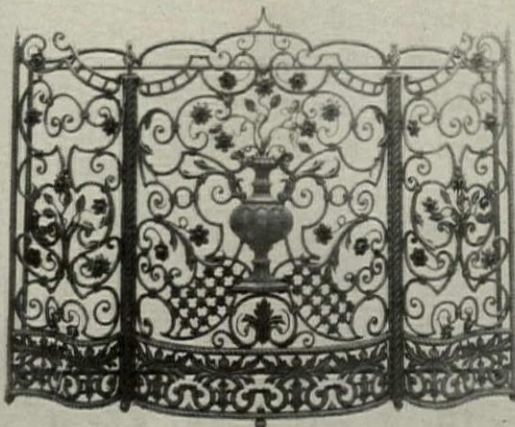

One of a wide variety of Venetian Iron Fire Screens and Doors, recently secured by Newcomb from Italy.

For nearly a hundred years we have specialized in executing architects' designs for decorating and furnishing fine residences, hotels, clubs, theatres and other public buildings.

NOTE: In our recently enlarged permanent exhibit we are showing the largest and finest collection of genuine antiques we have ever brought together at any one time in our history. English, French, Italian and Spanish.

*J. J. Newcomb
Mfg. Company
42-54 W. 13th St.
- between 5th and 6th avenues -
NEW YORK*

Member Antique and Decorative Arts League, Inc.

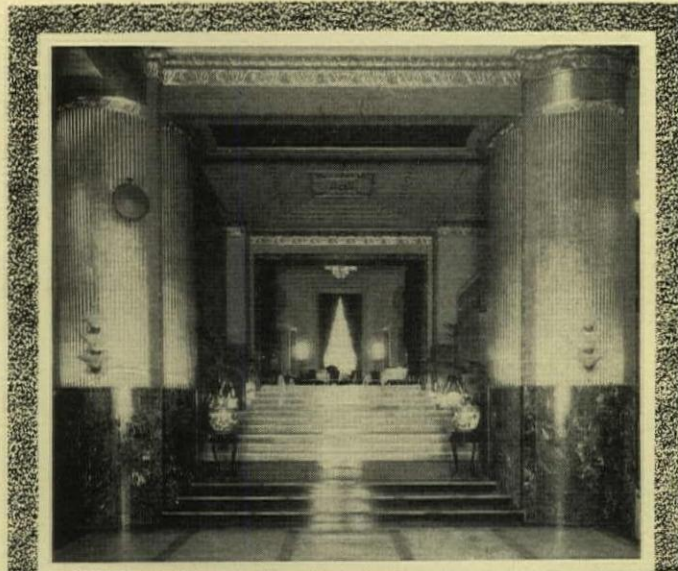

A view in the beautiful lobby of the Hotel Schroeder, Milwaukee, looking toward the dining-room. Lobby furnishings by Albert Pick-Barth Company.

A comprehensive service to aid architects in completing their plans for HOTELS with correct and serviceable FURNISHINGS and EQUIPMENT

A service unlike any other in the world:— Albert Pick-Barth Company, and the John Van Range Company, provide every item of furnishings and equipment required for the successful operation of the hotel. See the following pages.

Also see pages 127, 128 and 129 in 'the Engineering Section of this issue

ALBERT PICK-BARTH COMPANY

NEW YORK I N C. CHICAGO

Kitchen Equipment Division:
The John Van Range Co.
 EQUIPMENT FOR THE PREPARATION AND SERVING OF FOOD
 Cincinnati

New York Detroit Chicago

LORILLARD REFRIGERATOR COMPANY, Oakley, Cincinnati, Ohio

Kitchen in the Edgewater Beach Apartments, Chicago, by The John Van Range Co.



ARCHITECTS' SERVICE BUREAU

Available to architects without charge or obligation are the services of this Bureau, whose work is devoted to planning and consulting on all phases of hotel equipment, furnishings and planning.



A complete outfitting service for hotels . . .

COMPLETING THE PLANS with furnishings that express the architect's intent and ideas — this is the special work of Albert Pick-Barth Company.

Ours is a complete service, unlike any other in the world! We provide everything required for the successful operation of the hotel! Our interior decorators and

Left, Foyer of the Arcady Apartments, Los Angeles. Left, below, Lobby of the Bismarck Hotel, Chicago. Right, below, Main Dining Room, King Cotton Hotel, Greensboro, N. C.

These hotels are typical of the famous hotels throughout



furnishing experts work in close accord with Architect and client. Their experience assures an harmonious selection of furnishings . . . and in addition, the *kind of furnishings that will long withstand the rigors of hotel use.*

It has been our privilege to co-operate with many of the country's foremost architects. Our record of complete hotel installations extends across the country, including many famous hostleries, as well as dozens of profitable small hotels.

We shall be happy to discuss any phase of hotel outfitting with you, at your convenience.

ALBERT PICK-BARTH COMPANY

INC.
34-44 Cooper Square, New York 1200 W. 35th Street, Chicago
Detroit Boston Cincinnati

Right, Lounge of the Longwood Towers, Brookline, Mass. Right, below, Lobby of the Jefferson Davis Hotel, Montgomery, Ala. Left, below, Main Dining Room of the Warwick Hotel, New York.



the country furnished by Albert Pick-Barth Company, Inc.



A "Warwick" Door Bed in the Hotel Governor Clinton, New York. Note that the door is always closed behind.

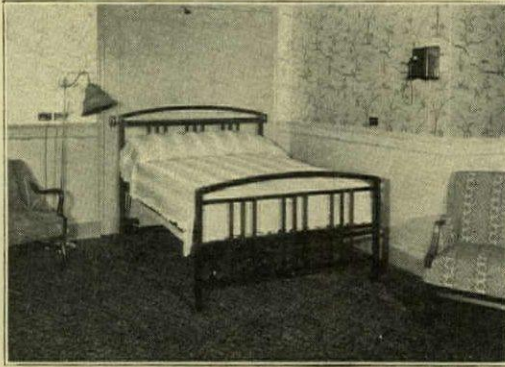

"Warwick" Roller Beds in the Hotel Governor Clinton give guests added convenience in sample rooms.

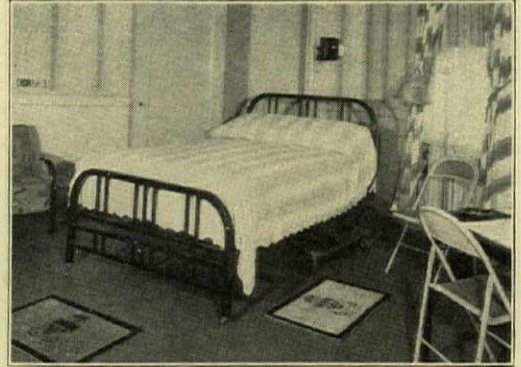

The Hotel Governor Clinton
New York
Murgatroyd & Ogden,
Architects

Hotel sample rooms are made doubly useful with "Warwick" disappearing beds

Warwick Disappearing Beds—a convenience in any room—are almost a necessity in a hotel sample room. They allow the salesman to display his merchandise to the best advantage—permit him to entertain buyers of both sexes without embarrassment. And, with the bed in the closet, out of sight and out of the way, it cannot be used as a seat—a feature which appeals to every hotel operator.

With all their unusual conveniences, you

"Warwick" Disappearing Beds have been selected for many of the country's leading hotels, including the already-famous Hotel New Yorker and Hotel Governor Clinton, pictured here.

need not hesitate to specify Warwick Disappearing Beds as *beds*. Their modern designs harmonize perfectly with the finest interiors. Their finely tempered coil springs insure restful sleep. Their pressed steel frames and sturdy, smoothly operating mechanism, guarantee years of trouble-free service.

May we send you specifications of the complete line of Warwick Roller, Recess, Pivot and Jamb-Type Beds for your files?

THE "WHITE" DOOR BED CO.
40 East 49th St., New York City
Western Office: 130 N. Wall St., Chicago

Warwick
DISAPPEARING
BEDS



Zenitherm Wall in reception room, Stark County Tuberculosis Hospital, Louisville, Ohio. Albert L. Thayer, Architect

Zenitherm *keyed* this Reception room

TO plan a hospital reception room without the usual austere and forbidding atmosphere was architect Thayer's aim. He keyed this cheery, rest-inviting room by using Zenitherm in warm, golden tones on the walls, with a colorful panel over the fireplace. Zenitherm was delivered to the job already cut in blocks $\frac{5}{8}$ " thick,

and nailed to furring just like wood. Zenitherm is now made in a range of 21 colors. Glad to send you samples showing the variable texture and tri-toned effects.

ZENITHERM COMPANY, INC.,
110 E. 42nd St., N. Y. City. Kearny, N. J.,
Philadelphia, Boston, Chicago, San Francisco.

ZENITHERM — for Walls and Floors

Well wrought plans and King Greenhouses bring new enjoyment

Owners are always enthusiastic about these King equipped homes. At first sight they look admiringly at the pleasing prospect of a leanto, or detached greenhouse with curved eaves. Once a part of the estate, they prize it more highly as it brings year round enjoyment.

Our architects' bureau will gladly make suggestions and furnish rough sketches to enable you to incorporate the proper King Greenhouse unit into your plan without any trouble. And it will be erected in strict accordance with your design. May we send an interesting folio of plates for your file?

KING CONSTRUCTION COMPANY NORTH TONAWANDA, N. Y.

An interesting example of architectural harmony made possible with King's. Owner—J. P. Bush, Wyncote, Pa.

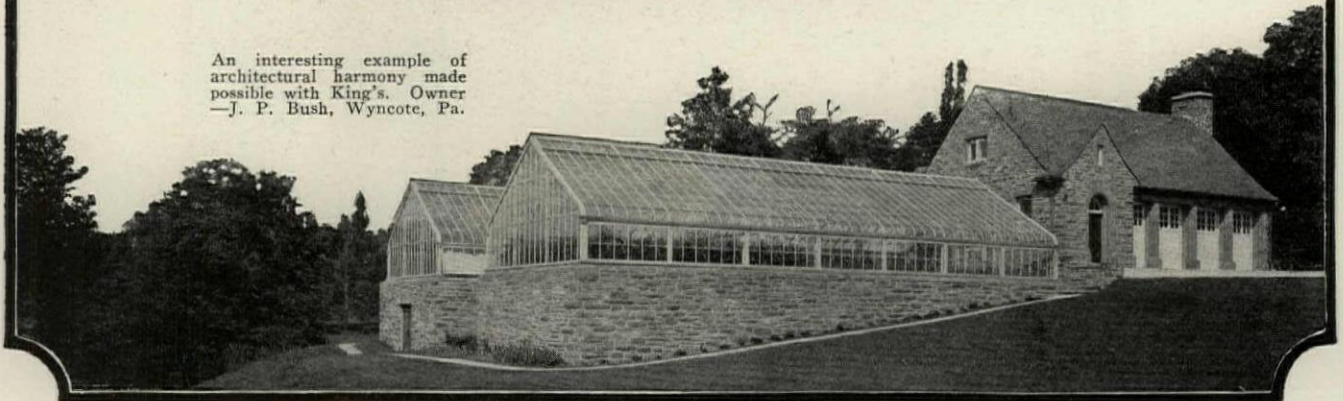

SPECIFY
ADAMSTON
VERTICALLY
DRAWN
FLAT
GLASS

VERTICALLY DRAWN FLAT GLASS
ADAMSTON FLAT GLASS CO.
CLARKSBURG, W. VA.

A brand you
can depend on.

ADAMSTON FLAT GLASS COMPANY
CLARKSBURG, W. VA.

ARCHITECTURAL
AND
ORNAMENTAL
BRONZE & ALUMINUM
PLAQUES FOR TABLETS
MEMORIALS & ENTRANCES
BANKS-ETC.

WE SPECIALIZE IN EXECUTING
ARCHITECTS DESIGNS IN
CAST BRONZE & ALUMINUM
INDIVIDUAL DESIGNS
ON REQUEST

WEIDENMILLER BROTHERS, Inc.
5315-17 RAVENSWOOD AVE. CHICAGO

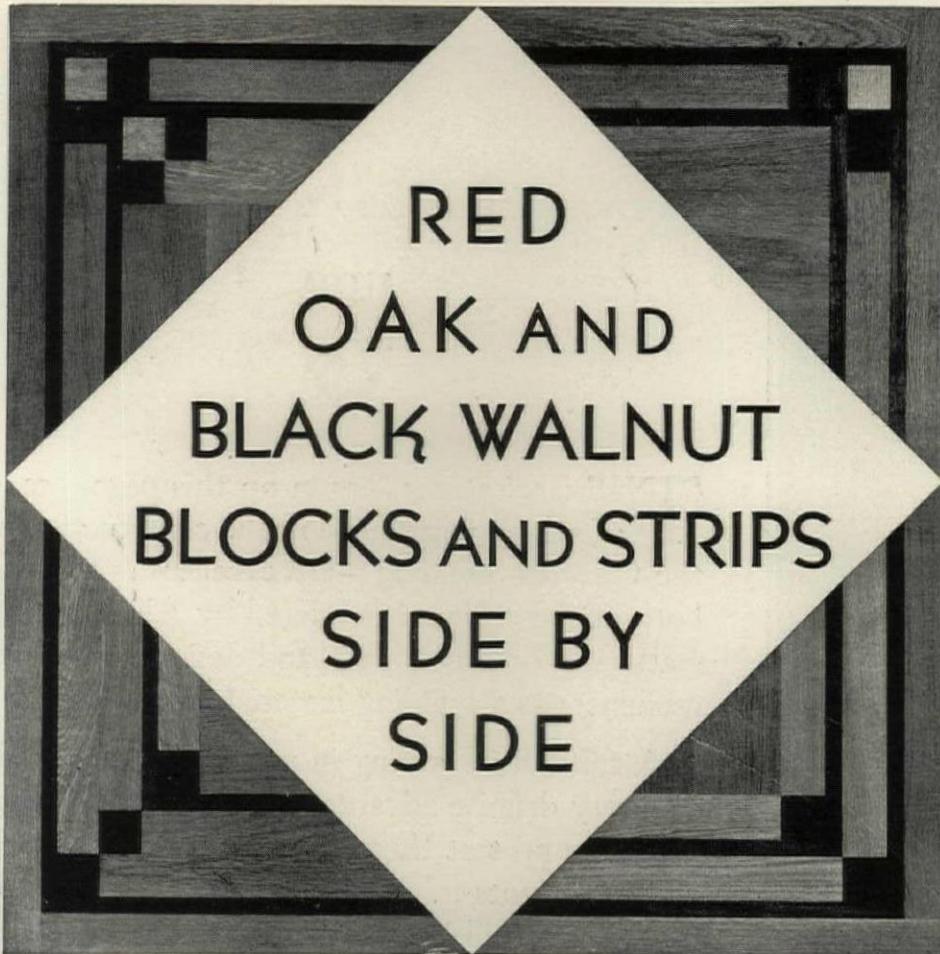

RED
OAK AND
BLACK WALNUT
BLOCKS AND STRIPS
SIDE BY
SIDE

that's

BLOXTRIP BORDERS

Dierks
Lumber & Coal Co.
GATES BLDG. KANSAS CITY, MO.

FREE



Send for your copy of the booklet illustrating many of the suggested Bloxtrip designs. Also, the elaborate brochure, "Early American Knotty Pine Paneling", the distinctive Dierks product for walls.

Name _____

Address _____

FIRST of all *Practical*, and *easy to lay*, this exclusive new Dierks innovation offers color for modern floors at the surprisingly low cost of \$10 to \$15 per room!

Here is the *new style* your prospect sees first *pays more money for*—yet available at a trivial cost to you!

Countless attractive designs may be achieved through the simple geometric combination of the blocks and the strips—all *laid without any waste*. Bloxtrip comes tongued, grooved and machined to match the beautiful Dierks Oak Flooring, (2¼ in. face by

13/16 in. thick). And the color is permanent, the natural shade of the beautiful tones of the contrasting woods.

✿ ✿ ✿ ✿ ✿ ✿ ✿ ✿ ✿ ✿
EASY to LAY

In each package of Dierks Bloxtrip Borders, full directions for laying are enclosed. As the material is cut perfectly square and is matched on all sides, very little additional labor is required. Values are increased many times the cost of the border material and labor.

✿ ✿ ✿ ✿ ✿ ✿ ✿ ✿ ✿ ✿

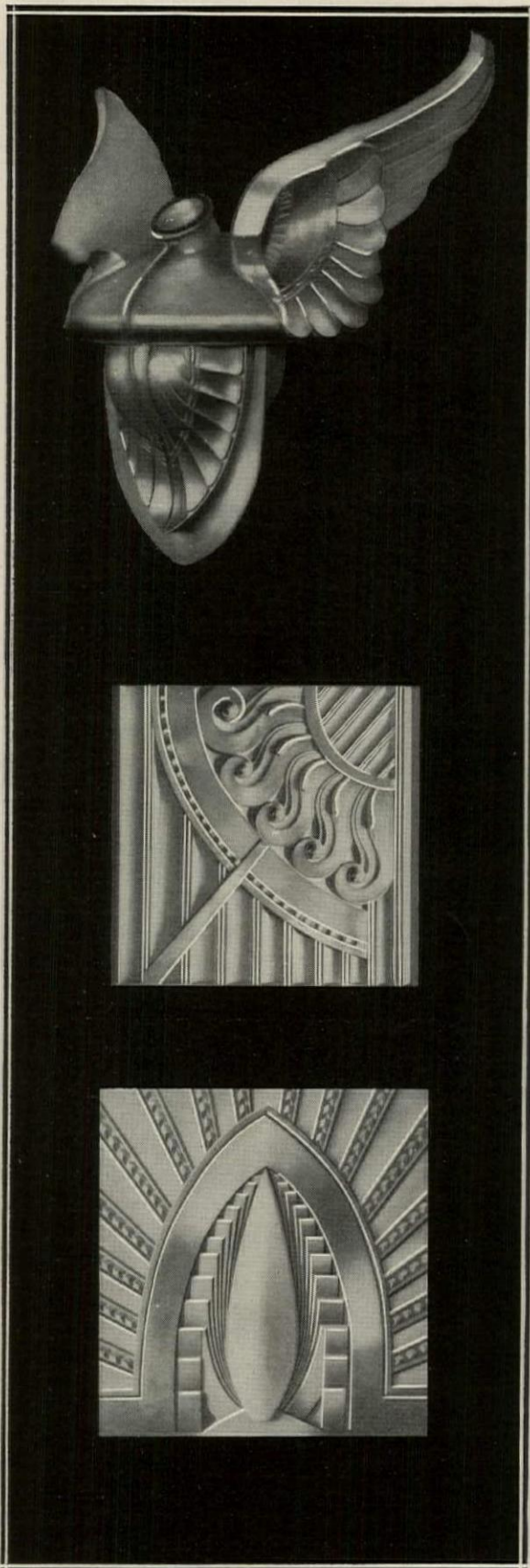

THE fabrications shown on this page—each of which is specified in the construction of the Chrysler Building—are excellent examples, both of the wide range offered by Aluminum in matters of ornamentation and design and of its usefulness as a building material metal.

A substantial saving in permanent upkeep is one very definite advantage. No painting is required to protect these castings from the action of the elements . . . for the material is non-corrodible and will last as long as the building on which it is placed. The permanency of the design detail is also assured, since the indented surfaces will not be filled and gradually obscured by coats of paint applied at intervals as a protective measure.

An added advantage is found in the fact that Aluminum will not develop rust, and hence will not streak and stain the adjacent surfaces.

A booklet, "Architectural Aluminum," describes and visualizes many interesting uses of Aluminum in the architectural field. May we send you a copy?

ALUMINUM COMPANY OF AMERICA
24993 Oliver Bldg., Pittsburgh, Pa.
Offices in 19 Principal American Cities

[[Design drawings and further details of the flagpole holder and spandrels used on the Chrysler Building will be found on the following page.]]

ARCHITECTURAL ALUMINUM



BOTH the decorative and the practical qualities inherent in Aluminum have been recognized and taken advantage of in an interesting way by Wm. Van Alen, architect for the Chrysler Building—now in process of construction.

One hundred and eighty-five ornamental Aluminum Spandrels of three different patterns are placed between the upper and lower tiers of windows from the 21st to 24th floors.

The set-back floors—the 24th, 27th and 31st—will also be furnished with Aluminum backed copings, Aluminum handrails, and handrail supports.

A large cast Aluminum flagpole holder symbolizing the winged cap on the Chrysler car will be placed above the main entrance on the fifth floor level, and from between its wings will arise a flagpole.

An architectural rendering of the Chrysler Building is shown at the right, and close up pictures of some of the Aluminum fabrications used in its construction will be found on the opposite page.

The Aluminum Alloy was created and fabricated by

ALUMINUM COMPANY OF AMERICA
24993 Oliver Bldg., Pittsburgh, Pa.
Offices in 19 Principal American Cities

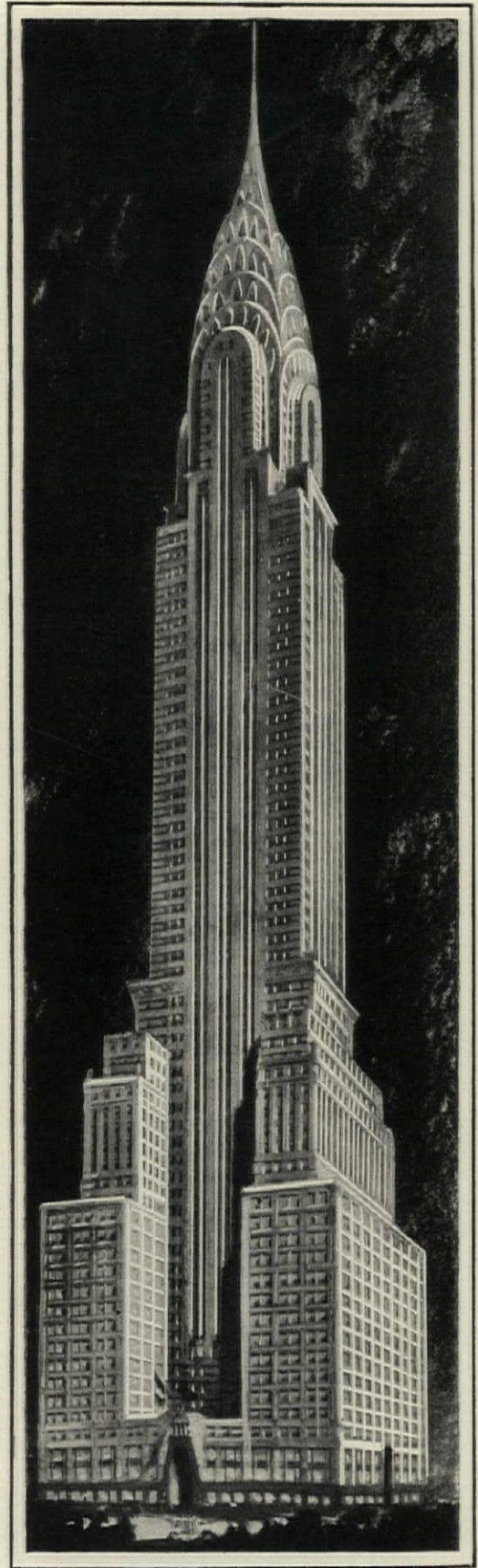

ARCHITECTURAL ALUMINUM

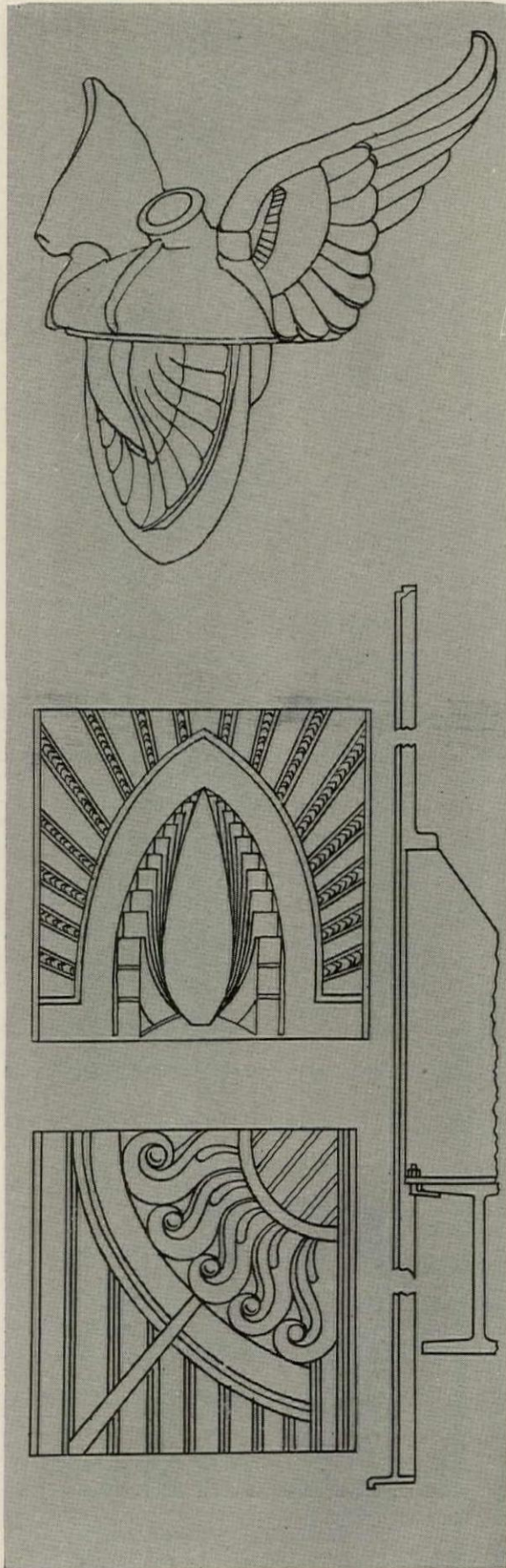

[This flagpole holder and the spandrels are described on the two preceding pages of this issue]



THE winged holder, containing a flagpole socket, shown at the upper left in simple outline detail is 7' 9" wide, 7' 9" long, and 4' 10" high from base of wing to tip. It is finished in the natural metal and highly polished.

The two decorative spandrels shown just beneath (with working detail) are approximately 4' 10" square with a wall thickness of $\frac{1}{4}$ ". They are sand cast, sand blasted and high lighted.

All of these fabrications (including the cast window sills) are made of No. 43 alloy, having a silicon content of 5%. The weight does not exceed .097 pounds per cubic inch and the average tensile strength is not less than 17,000 lbs. per square inch.

This material is very workable. It is light, durable, strong and non-corrodible, and its silvery gray color blends beautifully with almost every decorative scheme.

We will be glad to furnish further details concerning any of the fabrications described here.

ALUMINUM COMPANY OF AMERICA
24993 Oliver Bldg., Pittsburgh, Pa.
Offices in 19 Principal American Cities

ARCHITECTURAL ALUMINUM

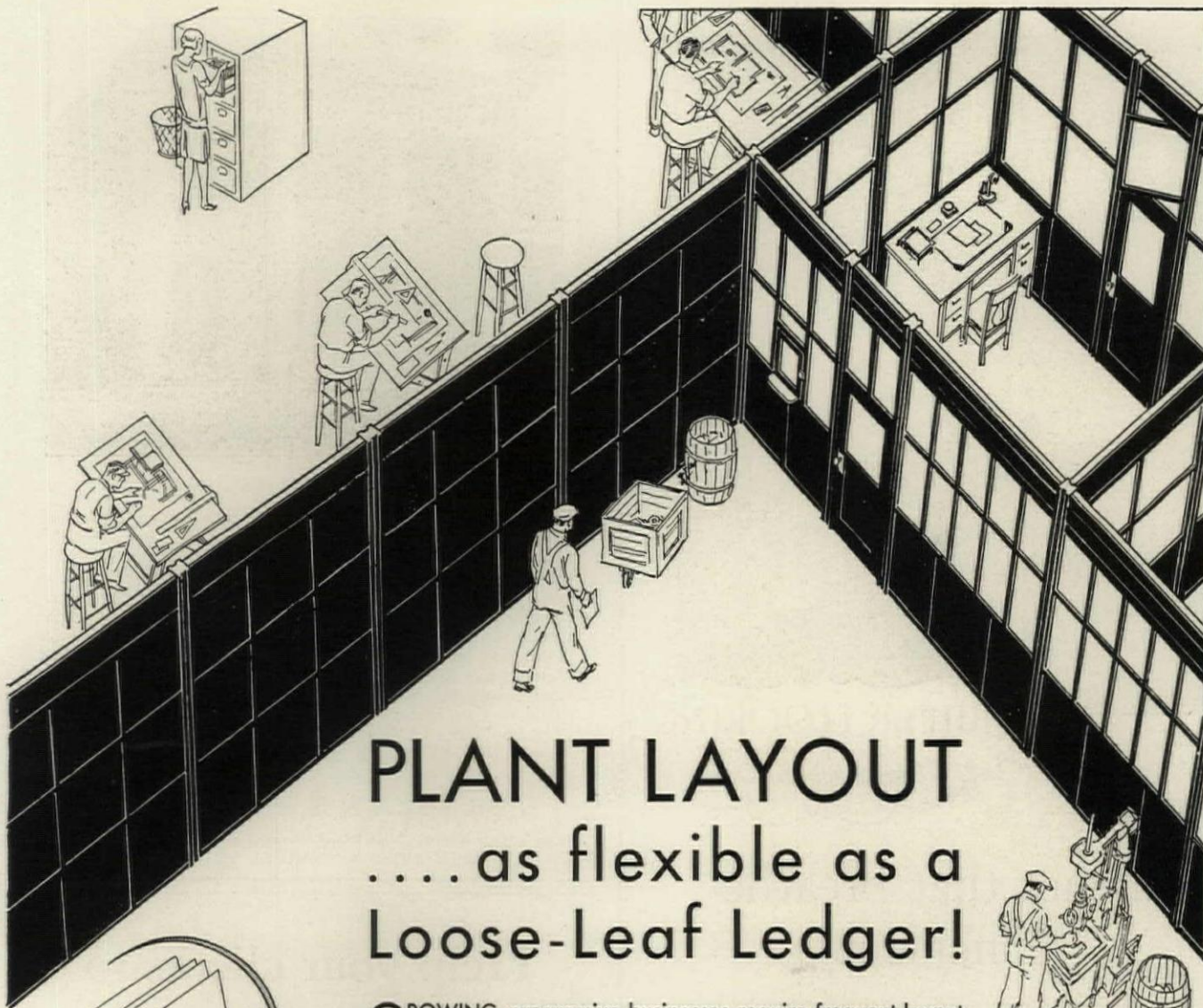

PLANT LAYOUT as flexible as a Loose-Leaf Ledger!

GROWING, progressive businesses require frequent layout changes—to keep step with production. And modern architects foresee that alterations frequently must be made quickly, easily . . . without loss of time or waste of materials.

Immovable walls for interior plant construction have failed repeatedly to satisfy the changing needs of industry. Only 100% movable steel partitions meet today's demands for utmost flexibility.

Whether you're working on changes in a present plant or designing a new factory, just remember this: that your clients' interests—both present and future—will best be served by equipping their buildings with Hauserman Movable Steel Partitions.

Thousands of industrial installations in leading plants of the country have shown the immense value to industry of steel partitions. Impressive list of nationally known users will be furnished upon request.

THE E. F. HAUSERMAN COMPANY, *Partition Specialists*
6913 GRANT AVENUE • CLEVELAND, OHIO

Direct Factory Branches in 13 Principal Cities—Organized for Service Nationally
NEWARK • PHILADELPHIA • BUFFALO • BOSTON • HARTFORD • CHICAGO • NEW YORK
PITTSBURGH • DETROIT • CINCINNATI • ST. LOUIS • WASHINGTON, D. C. • CLEVELAND

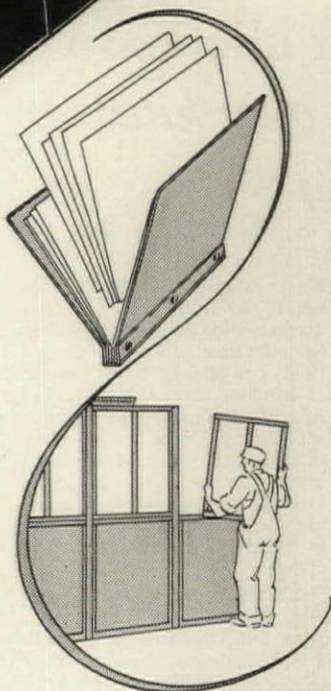

HAUSERMAN PARTITIONS

OF MOVABLE STEEL

THE E. F. HAUSERMAN CO., Cleveland, Ohio

Send me more information about partitions for

Name _____

Firm _____

Address _____

A. P. 12-28



RITTER FLOORING
 Manufactured Exclusively from
Appalachian Oak

“For homes that breathe refinement”

A small Oriental here; a rare Chinese there—mere splashes of color to enhance the contrasting beauty of oak floors. A genuine Ritter Appalachian Oak Floor imparts distinction to every room in which it is laid. Its velvet-like texture and close-knit grain provide a perfect background for rich furnishings, and add an aristocratic charm that ordinary flooring cannot duplicate.



Specify Ritter Appalachian Oak for the floors and interior trim of your next important job.

W. M. RITTER LUMBER CO.
 Largest Producers of
 Appalachian Hardwoods
 General Offices: Dept. A. A.
 COLUMBUS, OHIO

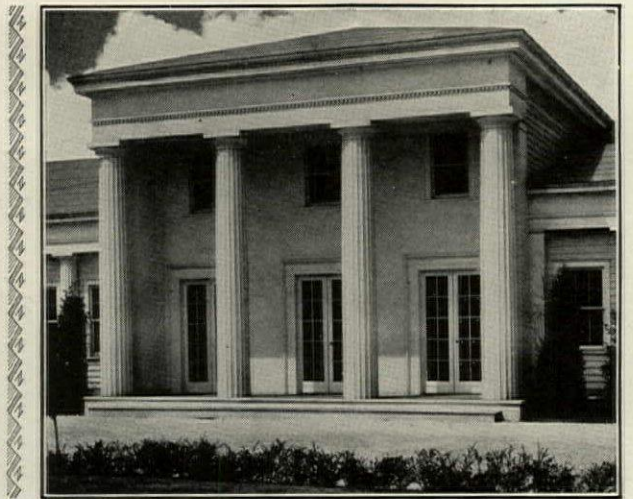

Koll Lock-Joint Columns

Hartmann-Sanders Koll Columns offer outstanding superiority in these eight features. 1—They cannot come apart. 2—Not a knot in ten thousand columns. 3—Correctly proportioned according to the five orders of architecture. 4—Also made to architects' detail. 5—Asphaltum paint waterproofing inside all large columns. 6—Ventilated plinths, wood or cast iron, the latter recommended. 7—Staves same thickness full length of shaft, for maximum carrying strength. 8—Workmanship and lasting qualities fully guaranteed. Write for column and entrance booklets numbers 53 and 48. No charge. Hartmann-Sanders Co., Factory and Showroom: 2151 Elston Avenue, Chicago. Eastern Office and Showroom: Dept. I, 6 East 39th Street, New York City.

HARTMANN - SANDERS
 KOLL COLUMNS * COLONIAL ENTRANCES * PERGOLAS
 ROSE ARBORS * GARDEN EQUIPMENT

Help your clients to
Design their own kitchens

with a Curtis Miniature
 Kitchen Set

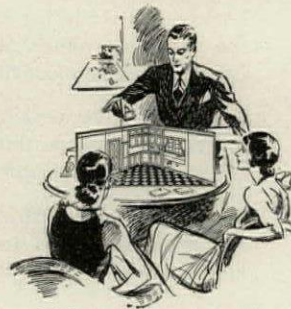

Help her to plan in miniature just the kitchen units she wants—arranged just as she wants them—to best save her back, her hands, her time.

Every woman likes to “take a hand” in designing her own kitchen—for every woman has her own idea of the most practical, convenient arrangement of kitchen units. The Curtis Miniature Kitchen Set—with all Curtis Units in all sizes in miniature—enables you to invite her to design her own kitchen. Architects are finding this new idea an ideal way to build good will with their clients.

Curtis dealers can show you our Miniature Kitchen Set. Also it will be worth your while as an architect to see our complete catalogue, showing every item of interior and exterior woodwork, including the Curtis series of historical reproductions of mantels, entrances, stairwork. Write us about our Free Kitchen Planning Service. The Curtis Companies Service Bureau, 963 Curtis Building, Clinton, Iowa

1866
CURTIS
 WOODWORK



LIGHTING *for* BEAUTY

There are many hotels and country clubs located to use Mobile Color Illumination successfully. An installation of this character need not be confined to buildings and grounds covering large space. The building—in whole or in part—and the fountain, or similar decorative medium, lighted with color-in-motion would be most effective. ¶ We invite discussion with the owners and architects of buildings of this type. You incur no obligation, and we are certain it will prove of interest and value to both of us. ¶ Write for Bulletin 74 which covers the application of Mobile Color Illumination to several fields. If you require more than one copy for your organization, we shall be pleased to send the quantity required

WARD LEONARD ELECTRIC CO.
Mount Vernon ' ' New York

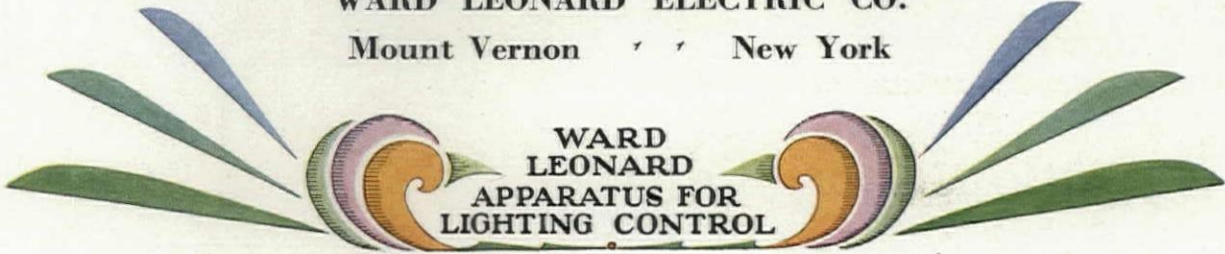

WARD
LEONARD
APPARATUS FOR
LIGHTING CONTROL



THIS VERSATILITY



Search where you may, you will find no flooring material more versatile, more adaptable than Northern Hard Maple. It has a natural, permanent beauty which may even be magnified by new color treatments. It is comfortable, warm, dry, resilient, sanitary. It is remarkably tough-fibred, tight-grained, and long-wearing. In fact, Maple actually outwears stone.

As evidence of its versatility, you will find Hard Maple floors in the finest residences, in countless office structures, in schools and hospitals by the hundreds, in mills and factories all through the nation.

Beech and Birch, close to Maple in hardness, are also ideal for residence floors. Having uniformity of natural color, they finish attractively under either wax or varnish. And Birch takes color stains beautifully, too.

MAPLE FLOORING MANUFACTURERS ASSN.
1766 McCormick Building, Chicago, Ill.

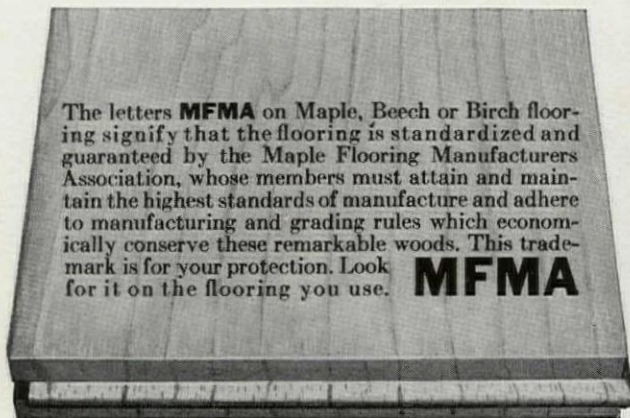

The letters **MFMA** on Maple, Beech or Birch flooring signify that the flooring is standardized and guaranteed by the Maple Flooring Manufacturers Association, whose members must attain and maintain the highest standards of manufacture and adhere to manufacturing and grading rules which economically conserve these remarkable woods. This trademark is for your protection. Look for it on the flooring you use. **MFMA**

Floor with Maple
Beech or Birch

Quiet, Foot-Easy Tile
that Lasts for Years ♦♦♦♦

IN this modern day, when human efficiency counts so much, restful sound-deadening floors are a recognized asset. That is one reason why floors of Duraflex Tile are so frequently specified by forward-looking architects, builders and property owners. Duraflex

Tile is a *mastic* tile—resilient, easy on the feet—quiet, easy on the nerves. It will hold up under years of pounding feet and is impervious to acids, alkalis, fire or water.

Duraflex Tile comes in soft shades of red, tan, brown, green, grey and black. It is easy and economical to keep clean and sanitary because its smooth surface does not absorb foreign matter.

On request, we shall gladly send you Color Chart of different patterns, with other detailed information. For a solid, seamless, one-piece floor surface, ask also for data on Duraflex-A. The Duraflex Company, Inc., Baltimore, Md. Offices in principal cities.



A Duraflex Tile installation in the Liverpool High School, Liverpool, N. Y. Earl Hallenbeck, Architect, Syracuse, N. Y.



DURAFLEX
MASTIC TILE
and
DURAFLEX-A FLOORING

SOUND-PROOF PARTITIONS
between
AUDITORIUM
and
GYMNASIUM

Architects have proven that the sound-proofing efficiency of Hamlin's Sound-Proof Doors and Folding Partitions makes possible economy of space and simplification of plans that reduce building costs and greatly increase the utility of adjoining rooms.

As illustrated at the left, the auditorium receives the benefit of the gymnasium to use as a very large stage, thereby making the gymnasium more valuable because of greatly increased seating facilities. While each may be used separately if desired. This folding partition in the Bexley High School, Columbus, Ohio, is 19 feet high by 60 feet wide.

Send for Catalog

IRVING
HAMLIN

Manufacturers
Sound-Proof Doors and
Folding Partitions

1506 Lincoln Street
Evanston, Ill.

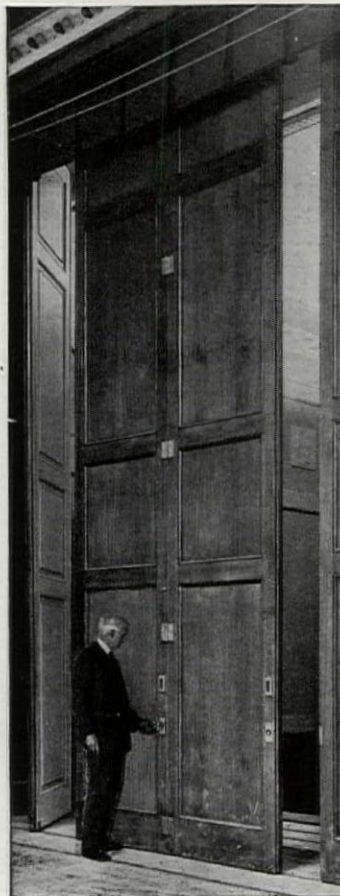

Selected List of Manufacturers' Publications

FOR THE SERVICE OF ARCHITECTS, ENGINEERS, DECORATORS, AND CONTRACTORS

The publications listed in these columns are the most important of those issued by leading manufacturers identified with the building industry. They may be had without charge unless otherwise noted, by applying on your business stationery to *The Architectural Forum*, 521 Fifth Ave., New York, or the manufacturer direct, in which case kindly mention this publication.

ACOUSTICS

- R. Guastavino Co.**, 40 Court St., Boston.
Akoustolith Plaster. Brochure, 6 pp., 8½ x 11 ins. Important data on a valuable material.
- Johns-Manville Corporation**, New York.
Sound-Absorbing Treatment in Banks and Offices, Booklet, 18 pp., 8½ x 11 ins. Illustrated.
- Sound-Absorbing Treatment in Churches and Religious Institutions. Brochure, 22 pp., 8½ x 11 ins. Illustrated.
- U. S. Gypsum Co.**, 205 W. Monroe St., Chicago, Ill.
A Scientific Solution of an Old Architectural Problem. Folder, 6 pp., 8½ x 11 ins. Describes Sabinite Acoustical Plaster.

ASH HOISTS

- Gillis & Geoghegan, Inc.**, 544 West Broadway, New York.
G & G Telescopic Hoist catalog, 8½ x 11, A.I.A. Standard Classification 301l contains complete descriptions, method of selecting correct model to fit the building's needs, scaled drawings showing space requirements and specifications.

ASH HOISTS—TELESCOPIC

- Gillis & Geoghegan, Inc.**, 544 West Broadway, New York.
G & G Telescopic Hoist catalog, 8½ x 11, A.I.A. Standard Classification 301l contains complete descriptions, method of selecting correct model to fit the building's needs, scaled drawings showing space requirements and specifications.

BRICK

- American Face Brick Association**, 1751 Peoples Life Building, Chicago, Ill.
Brickwork in Italy. 298 pp., size 7½ x 10½ ins., an attractive and useful volume on the history and use of brick in Italy from ancient to modern times, profusely illustrated with 69 line drawings, 300 half-tones, and 20 colored plates, with a map of modern and XII century Italy. Bound in linen. Price now \$3.00, postpaid (formerly \$6.00). Half Morocco, \$7.00.
- Industrial Buildings and Housing. Bound Volume, 112 pp., 8½ x 11 ins. Profusely illustrated. Deals with the planning of factories and employes' housing in detail. Suggestions are given for interior arrangements, including restaurants and rest rooms. Price now \$1.00 postpaid (formerly \$2.00).
- Hanley Company**, Bradford, Pa.
General Catalog. 16 pp., 8½ x 11 ins. Illustrated.
Bradford Reds. Folder. 8 pp., 3 x 8 ins. Illustrated.

CABINET WORK

- Henry Klein & Co.**, 25 Grand Street, Elmhurst, L. I., N. Y.
Driwood Period Mouldings in Ornamented Wood. Brochure, 28 pp., 8½ x 11 ins. Illustrated.
- Ensemble Offices for the Banker and Broker. Folder. 4 pp., 8½ x 11 ins. Illustrated.
- Luxurious Office Partitions in Walnut, Mahogany and Quartered Oak. Folder. 4 pp., 8½ x 11 ins. Illustrated.

CEMENT

- Carney Company, The**, Mankato, Minn.
A Remarkable Combination of Quality and Economy. Booklet, 20 pp., 8½ x 11 ins. Illustrated. Important data on valuable material.
- Kosmos Portland Cement Company**, Louisville, Ky.
Kosmortar for Enduring Masonry. Folder, 6 pp., 3½ x 6½ ins. Data on strength and working qualities of Kosmortar.
- Kosmortar, the Mortar for Cold Weather. Folder, 4 pp., 3½ x 6½ ins. Tells why Kosmortar should be used in cold weather.
- Louisville Cement Co.**, 315 Guthrie St., Louisville, Ky.
BRIXMENT for Perfect Mortar. Self-filing handbook, 8½ x 11 ins. 16 pp. Illustrated. Contains complete technical description of BRIXMENT for brick, tile and stone masonry, specifications, data and tests.
- Portland Cement Association**, Chicago, Ill.
Concrete Masonry Construction. Booklet, 48 pp., 8½ x 11 ins. Illustrated. Deals with various forms of construction.
- Town and Country Houses of Concrete Masonry. Booklet, 20 pp., 8½ x 11 ins. Illustrated.
- Facts About Concrete Building Tile. Brochure, 16 pp., 8½ x 11 ins. Illustrated.
- The Key to Firesafe Homes. Booklet, 20 pp., 8½ x 11 ins. Illustrated.
- Design and Control of Concrete Mixers. Brochure, 32 pp., 8½ x 11 ins. Illustrated.
- Portland Cement Stucco. Booklet, 64 pp., 8½ x 11 ins. Illustrated.

CEMENT—Continued

- Concrete in Architecture. Bound Volume, 60 pp., 8½ x 11 ins. Illustrated. An excellent work, giving views of exteriors and interiors.

CHURCH EQUIPMENT

- John Van Range Co.**, Cincinnati.
Practical Planning for Church Food Service. Booklet, 32 pp., 8½ x 11 ins. Illustrated.

CONCRETE BUILDING MATERIALS

- Concrete Steel Company**, 42 Broadway, New York.
Modern Concrete Reinforcement. Booklet, 32 pp., 8½ x 11 ins. Illustrated.
- Kosmos Portland Cement Company**, Louisville, Ky.
High Early Strength Concrete, Using Standard Kosmos Portland Cement. Folder, 1 page, 8½ x 11 ins. Complete data on securing high strength concrete in short time.

CONCRETE COLORINGS

- The Master Builders Co.**, 7016 Euclid Ave., Cleveland.
Color Mix, Colored Hardened Concrete Floors (integral). Brochure, 16 pp., 8½ x 11 ins. Illustrated. Data on coloring for floors.
- Dychrome. Concrete Surface Hardener in Colors. Folder, 4 pp., 8 x 11 ins. Illustrated. Data on a new treatment.

CONSTRUCTION, FIREPROOF

- Master Builders Co.**, Cleveland, Ohio.
Color Mix. Booklet, 18 pp., 8½ x 11 ins. Illustrated. Valuable data on concrete hardener, waterproofer and dustproofer in permanent colors.
- National Fire Proofing Co.**, 250 Federal St., Pittsburgh, Pa.
Standard Fire Proofing Bulletin 171. 8½ x 11 ins., 32 pp. Illustrated. A treatise on fireproof floor construction.
- North Western Expanded Metal Co.**, 1234 Old Colony Building, Chicago, Ill.
North Western Expanded Metal Products. Booklet, 8½ x 10½ ins. 16 pp. Fully illustrated, and describes different products of this company, such as Kno-burn metal lath, 20th Century Corrugated, Plaster-Sava and Longspan lath channels, etc.
- A. I. A. Sample Book. Bound volume, 8½ x 11 ins., contains actual samples of several materials and complete data regarding their use.

CONSTRUCTION, STONE AND TERRA COTTA

- Cowing Pressure Relieving Joint Company**, 100 North Wells St., Chicago, Ill.
Pressure Relieving Joint for Buildings of Stone, Terra Cotta or Marble. Booklet, 16 pp., 8½ x 11 ins. Illustrated. Deals with preventing cracks, spalls and breaks.

DAMP-PROOFING

- The Master Builders Co.**, 7016 Euclid Ave., Cleveland.
Waterproofing and Dampproofing Specification Manual. Booklet, 18 pp., 8½ x 11 ins. Deals with methods and materials used.
- Waterproofing and Dampproofing. File. 36 pp. Complete descriptions and detailed specifications for materials used in building and concrete.
- Minwax Company, Inc.**, 11 West 42nd St., New York.
Complete Index of all Minwax Products. Folder, 6 pp., 8½ x 11 ins. Illustrated. Complete description and detailed specifications.
- Sonneborn Sons, Inc., L.**, 116 Fifth Ave., New York.
Specification Sheet, 8½ x 11 ins. Descriptions and specifications of compounds for dampproofing interior and exterior surfaces.
- Toch Brothers**, New York, Chicago, Los Angeles.
Handbook of R. I. W. Protective Products. Booklet, 40 pp., 4½ x 7½ ins.

DOORS

- David Lupton's Sons Company**, Philadelphia.
Lupton Commercial Steel Doors. Folder, 8½ x 11 ins. Illustrated.
- Lupton Steel Industrial Doors. Brochure, 8 pp., 8½ x 11 ins. Illustrated. Details and specifications.

DOORS AND TRIM, METAL

- The American Brass Company**, Waterbury, Conn.
Anaconda Architectural Bronze Extruded Shapes. Brochure, 180 pp., 8½ x 11 ins., illustrating and describing more than 2,000 standard bronze shapes of cornices, jamb casings, mouldings, etc.

REQUEST FOR CATALOGS

To get any of the catalogs described in this section, put down the title of the catalog desired, the name of the manufacturer and send coupon to THE ARCHITECTURAL FORUM, 521 Fifth Avenue, New York.

Name Business

Address

SELECTED LIST OF MANUFACTURERS' PUBLICATIONS—Continued from page 73

DOORS AND TRIM, METAL—Continued

- The Kawneer Company, Niles, Michigan.**
Detail sheet, 8½ x 11 ins., with A.I.A. File No. featuring Heavy Welded Bronze Doors.
- Richards-Wilcox Mfg. Co., Aurora, Ill.**
Fire-Doors and Hardware. Booklet, 8½ x 11 ins., 64 pp. Illustrated. Describes entire line of tin-clad and corrugated fire doors, complete with automatic closers, track hangers and all the latest equipment—all approved and labeled by Underwriters' Laboratories.
- Truscon Steel Company, Youngstown, Ohio.**
Copper Alloy Steel Doors. Catalog 110. Booklet, 48 pp., 8½ x 11 ins. Illustrated.

DOORS, SOUNDPROOF

- Irving Hamlin, Evanston, Ill.**
The Evanston Soundproof Door. Folder, 8 pp., 8½ x 11 ins. Illustrated. Deals with a valuable type of door.

DRAINAGE FITTINGS

- Josam Mfg. Co., Michigan City, Ind.**
Josam Products. Booklet, 73 pp., 8½ x 11 ins. Illustrated. A valuable line of accessories.
- Josam-Marsh Grease, Plaster, Sediment and Hair Interceptors.**
Brochure. 7 pp., 8½ x 11 ins. Illustrated.
- Josam New Saw Tooth-Roof Drain.** Folder, 4 pp., 8½ x 11 ins. Illustrated.

DUMBWAITERS

- Sedgwick Machine Works, 151 West 15th St., New York, N. Y.**
Catalog and Service Sheets. Standard specifications, plans and prices for various types, etc. 4¼ x 8¼ ins., 60 pp. Illustrated.
- Catalog and pamphlets, 8½ x 11 ins. Illustrated. Valuable data on dumbwaiters.

ELECTRICAL EQUIPMENT

- Bryant Electric Company, Bridgeport, Conn.**
HookX Plug and Receptacle. Folder, 6 pp., 3½ x 6¼ ins. Illustrated.
- KeNeX Plug and Receptacle.** Folder, 6 pp., 3½ x 6¼ ins. Illustrated.
- Three-wire Polarized Caps and Receptacles.** Leaflet, 8½ x 10 ins. Illustrated.
- Three-wire Polarized Caps and Receptacles for Heavy Duty.** Leaflet, 8½ x 10 ins. Illustrated.
- General Electric Co., Merchandise Dept., Bridgeport, Conn.**
Wiring System Specification Data for Apartment Houses and Apartment Hotels. Booklet, 20 pp., 8 x 10 ins. Illustrated.
- Electrical Specification Data for Architects.** Brochure, 36 pp., 8 x 10½ ins. Illustrated. Data regarding G. E. wiring materials and their use.
- The House of a Hundred Comforts.** Booklet, 40 pp., 8 x 10½ ins. Illustrated. Dwells on importance of adequate wiring.
- Harvey Hubbell, Inc., Bridgeport, Conn.**
Electrical Specialties. Catalog No. 19. 52 pp., 8½ x 10 ins. Illustrated.
- Pick-Barth Company, Inc., Albert, 1200 West 35th St., Chicago, and Cooper Square, New York.**
School Cafeteria. Booklet, 6 x 9 ins. Illustrated. The design and equipment of school cafeterias with photographs of installation and plans for standardized outfits.
- Prometheus Electric Corporation, 360 West 13th St., New York.**
Electric Heating Specialties. Booklet, 24 pages. 8½ x 11 ins. Illustrated. Specialties for heating, cooking, hospitals, organ lofts, etc.
- Westinghouse Electric & Mfg. Co., East Pittsburgh, Pa.**
Electric Power for Buildings. Brochure, 14 pp., 8½ x 11 ins. Illustrated. A publication important to architects and engineers.
- Variable-Voltage Central Systems as Applied to Electric Elevators.** Booklet, 12 pp., 8½ x 11 ins. Illustrated. Deals with an important detail of elevator mechanism.
- Modern Electrical Equipment for Buildings.** Booklet, 8½ x 11 ins. Illustrated. Lists many useful appliances.
- Electrical Equipment for Heating and Ventilating Systems.** Booklet, 24 pp., 8½ x 11 ins. Illustrated. This is "Motor Application Circular 7379."
- Westinghouse Panelboards.** Catalog 224. Booklet, 64 pp., 8½ x 11 ins. Illustrated.
- Beauty; Power; Silence; Westinghouse Fans.** (Dealer Catalog 45.) Brochure, 16 pp., 8½ x 11 ins. Illustrated. Valuable information on fans and their uses.
- Electric Range Book for Architects (A. I. A. Standard Classification 31 G-4).** Booklet, 24 pp., 8½ x 11 ins. Illustrated. Cooking apparatus for buildings of various types.
- Westinghouse Commercial Cooking Equipment (Catalog 280).** Booklet, 32 pp., 8½ x 11 ins. Illustrated. Equipment for cooking on a large scale.
- Electric Appliances (Catalog 44-A).** 32 pp., 8½ x 11 ins. Deals with accessories for home use.

ELEVATORS

- Otis Elevator Company, 260 Eleventh Ave., New York, N. Y.**
Otis Push Button Controlled Elevators. Descriptive leaflets, 8½ x 11 ins. Illustrated. Full details of machines, motors and controllers for these types.
- Otis Geared and Gearless Traction. Elevators of All Types.** Descriptive leaflets, 8½ x 11 ins. Illustrated. Full details of machines, motors and controllers for these types.
- Escalators.** Booklet, 8½ x 11 ins., 22 pp. Illustrated. Describes use of escalators in subways, department stores, theaters and industrial buildings. Also includes elevators and dock elevators.
- Richards-Wilcox Mfg. Co., Aurora, Ill.**
Elevators. Booklet, 8½ x 11 ins., 24 pp. Illustrated. Describes complete line of "Ideal" elevator door hardware and checking devices, also automatic safety devices.
- Sedgwick Machine Works, 151 West 15th St., New York, N. Y.**
Catalog and descriptive pamphlets, 4¼ x 8¼ ins., 70 pp. Illustrated. Descriptive pamphlets on hand power freight elevators, sidewalk elevators, automobile elevators, etc.
- Catalog and pamphlets, 8½ x 11 ins. Illustrated. Important data on different types of elevators.

ESCALATORS

- Otis Elevator Company, 260 Eleventh Ave., New York, N. Y.**
Escalators. Booklet, 32 pp., 8½ x 11 ins. Illustrated. A valuable work on an important item of equipment.

FIREPLACE CONSTRUCTION

- H. W. Covert Company, 243 East 44th Street, New York, N. Y.**
Covert Fireplace Construction. Booklet, 12 pp., 8½ x 11 ins. Illustrated. Valuable data on an important topic.

FIREPROOFING

- Concrete Engineering Co., Omaha, Neb.**
Handbook of Fireproof Construction. Booklet, 54 pp., 8½ x 11 ins. Valuable work on methods of fireproofing.
- Concrete Steel Company, 42 Broadway, New York.**
Economical Fireproof Floors for Suburban Buildings. Folder. 4 pp., 8½ x 11 ins. Illustrated.
- North Western Expanded Metal Co., 407 South Dearborn Street, Chicago, Ill.**
A. I. A. Sample Book. Bound volume, 8½ x 11 ins. Contains actual samples of several materials and complete data regarding their use.

FLOOR HARDENERS (CHEMICAL)

- Master Builders Co., Cleveland, Ohio.**
Concrete Floor Treatment. File, 50 pp. Data on securing hardened dustproof concrete.
- Concrete Floor Treatments—Specification Manual.** Booklet, 24 pp., 8½ x 11 ins. Illustrated. Valuable work on an important subject.
- Minwax Company, 11 West 42nd Street, New York, N. Y.**
Concrete Floor Treatments. Folder, 4 pp., 8½ x 11 ins. Illustrated.
- Sonneborn Sons, Inc., L., 116 Fifth Ave., New York, N. Y.**
Lapidolith, the liquid chemical hardener. Complete sets of specifications for every building type in which concrete floors are used, with descriptions and results of tests.
- Toch Brothers, New York, Chicago, Los Angeles.**
Handbook of R. I. W. Protective Products. Booklet, 40 pp., 4¼ x 7½ ins.

FLOORS—STRUCTURAL

- Concrete Steel Company, 42 Broadway, New York.**
Structural Economies for Concrete Floors and Roofs. Brochure, 32 pp., 8½ x 11 ins. Illustrated.
- Truscon Steel Co., Youngstown, Ohio.**
Truscon Floretyle Construction. Booklet, 8½ x 11 ins., 16 pp. Illustrations of actual jobs under construction. Lists of properties and information on proper construction. Proper method of handling and tables of safe loads.
- Structural Gypsum Corporation, Linden, N. J.**
Gypsteel Pre-cast Fireproof Floors. Booklet, 36 pp., 8½ x 11 ins. Illustrated. Data on flooring.

FLOORING

- Armstrong Cork Co. (Linoleum Division), Lancaster, Pa.**
Armstrong's Linoleum Floors. Catalog, 8½ x 11 ins., 44 pp. Color plates. A technical treatise on linoleum, including table of gauges and weights and specifications for installing linoleum floors. Newly revised, February, 1929.
- Armstrong's Linoleum Pattern Book, 1929.** Catalog, 9 x 12 ins., 44 pp. Color plates. Reproduction in color of all patterns of linoleum and cork carpet in the Armstrong line.
- Linoleum Layer's Handbook.** 5 x 7 ins., 36 pp. Instructions for linoleum layers and others interested in learning most satisfactory methods of laying and taking care of linoleum.
- Enduring Floors of Good Taste.** Booklet, 6 x 9 ins., 48 pp. Illustrated in color. Explains use of linoleum for offices, stores, etc., with reproductions in color of suitable patterns, also specifications and instructions for laying.

REQUEST FOR CATALOGS

To get any of the catalogs described in this section, put down the title of the catalog desired, the name of the manufacturer and send coupon to THE ARCHITECTURAL FORUM, 521 Fifth Avenue, New York.

Name Business

Address

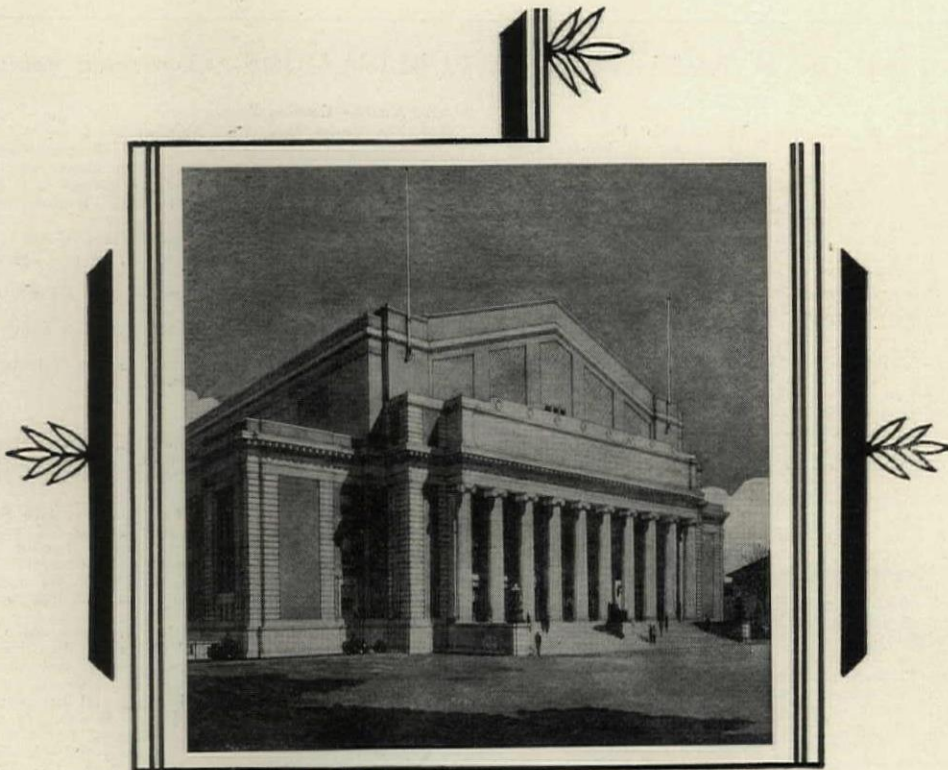

CYRUS NORTHROP
MEMORIAL AUDITORIUM
Architect—C. H. Johnston
Contractor—Steenberg Construction Co.

IF you could examine the Northrop Auditorium and its four companion structures—The Stadium, Administration Building and the Physics, Arts and Shop Building, on the University of Minnesota Campus, you would be impressed by two things. You would see a striking exhibit of uniform, creamy white mortar joints—notwithstanding that the masonry on these buildings was done at varying intervals covering more than five years. You would also find the joints to be in excellent condition, despite the fact that large portions of the masonry were done in freezing cold weather. This demonstrated, uniform quality is the element that influences architects to employ Carney Cement regularly.

THE CARNEY COMPANY

DISTRICT SALES OFFICES: CHICAGO CINCINNATI DETROIT ST. LOUIS MINNEAPOLIS
MILLS: MANKATO AND CARNEY, MINN.

Cement Makers Since 1883

CARNEY CEMENT
for Brick and Tile Mortar

Specifications
1 part Carney Cement to 3 parts sand.

SELECTED LIST OF MANUFACTURERS' PUBLICATIONS—Continued from page 74

FLOORING—Continued

- Blabon Company, Geo. W.,** Nicetown, Philadelphia, Pa.
Planning the Color Schemes for Your Home. Brochure, illustrated in color; 36 pp., 7½ x 10½ ins. Gives excellent suggestions for use of color in flooring for houses and apartments. Handy Quality Sample Folder of Linoleums. Gives actual samples of "Battleship Linoleum," cork carpet, "Feltex," etc.
- Blabon's Linoleum.** Booklet, illustrated in color; 128 pp., 3½ x 8½ ins. Gives patterns of a large number of linoleums.
- Blabon's Plain Linoleum and Cork Carpet.** Gives quality samples, 3 x 6 ins. of various types of floor coverings.
- Cellized Oak Flooring,** Memphis, Tenn.
Style in Oak Floors. Booklet, 16 pp., 6 x 9 ins. Illustrated.
- Congoleum-Nairn, Inc.,** 195 Belgrove Drive, Kearny, N. J.
Facts you should know about Resilient Floors. A series of booklets on floors for (1) schools, (2) hospitals, (3) offices, (4) stores, (5) libraries, (6) churches, (7) Clubs and Lodges, (8) apartments and hotels. Illustrated.
- Specifications for Resilient Floors. Booklet, 12 pp. A reprint from Sweet's.
- A New Kind of Floor Service. Brochure, 8 pp. Data on Bonded Floors.
- Sealex Battleship Linoleum. Booklet, 12 pp. Illustrated. Shows typical installations.
- Sealex Treadlite Tiles. Two booklets, 8 and 16 pp. Illustrated.
- Colonial Planks. Brochure, 8 pp. Illustrated.
- National Lumber Manufacturers' Association,** Transportation Building, Washington.
Wood Floors. Booklet. 30 pp., 8½ x 11 ins. Illustrated.
- C. Pardee Works,** 9 East 45th St., New York, N. Y., and 1600 Walnut St., Philadelphia, Pa.
Pardee Tiles. Bound Volume, 48 pp., 8½ x 11 ins. Illustrated.
- Structural Gypsum Corporation,** Linden, N. J.
Gypsteel Pre-cast Fireproof Floors. Booklet, 36 pp., 8½ x 11 ins. Illustrated. Data on floorings.
- U. S. Gypsum Co.,** Chicago.
Pyrobar Floor Tile. Folder, 8½ x 11 ins. Illustrated. Data on building floors of hollow tile and tables on floor loading.
- U. S. Rubber Co.,** 1790 Broadway, New York, N. Y.
Period Adaptations for Modern Floors. Brochure, 8 x 11 ins., 60 pp. Richly Illustrated. A valuable work on the use of rubber tile for flooring in interiors of different historic styles.

FURNITURE

- American Seating Co.,** 14 E. Jackson Blvd., Chicago, Ill.
Art Ecclesiastical Booklet, 6 x 9 ins., 48 pp. Illustrations of church fittings in carved wood.
- Theatre Chairs. Booklet, 6 x 9 ins., 48 pp. Illustrations of theatre chairs.
- Kittinger Co.,** 1893 Elmwood Ave., Buffalo, N. Y.
Kittinger Club & Hotel Furniture. Booklet, 20 pp., 6¼ x 9½ ins. Illustrated. Deals with fine line of furniture for hotels, clubs, institutions, schools, etc.
- Kittinger Club and Hotel Furniture. Booklet, 20 pp., 6 x 9 ins. Illustrated. Data on furniture for hotels and clubs.
- A Catalog of Kittinger Furniture. Booklet, 78 pp., 11 x 14 ins. Illustrated. General Catalog.
- McKinney Mfg. Co.,** Pittsburgh, Pa.
Forethought Furniture Plans. Sheets, 6¼ x 9 ins., drawn to ¼-inch scale. An ingenious device for determining furniture arrangement.

GLASS CONSTRUCTION

- Adamson Flat Glass Co.,** Clarksburg, W. Va.
Quality and Dependability. Folder, 2 pp., 8½ x 11 ins. Illustrated. Data in the company's product.
- Libbey-Owens Sheet Glass Co.,** Toledo, Ohio.
Flat Glass. Brochure, 12 pp., 5½ x 7¾ ins. Illustrated. History of manufacture of flat, clear, sheet glass.

GREENHOUSES

- King Construction Company,** North Tonawanda, N. Y.
King Greenhouses for Home or Estate. Portfolio of half-tone prints, varnishes, 8¼ x 10½ ins.
- William H. Lutton Company,** 267 Kearney Ave., Jersey City, N. J.
Greenhouses of Quality. Booklet, 50 pp., 8½ x 11 ins. Illustrated. Conservatories making use of Lutton Patented Galvanized Steel V-Bar.

HARDWARE

- P. & F. Corbin,** New Britain, Conn.
Early English and Colonial Hardware. Brochure, 8½ x 11 ins. An important illustrated work on this type of hardware.
- Locks and Builders' Hardware. Bound Volume, 486 pp., 8½ x 11 ins. An exhaustive, splendidly prepared volume.
- Colonial and Early English Hardware. Booklet, 48 pp., 8½ x 11 ins. Illustrated. Data on hardware for houses in these styles.
- Cutler Mail Chute Company,** Rochester, N. Y.
Cutler Mail Chute Model F. Booklet, 4 x 9¼ ins., 8 pp. Illustrated.

HARDWARE—Continued

- Richards-Wilcox Mfg. Co.,** Aurora, Ill.
Distinctive Garage Door Hardware. Booklet, 8½ x 11 ins., 66 pp. Illustrated. Complete information accompanied by data and illustrations on different kinds of garage door hardware.
- Distinctive Elevator Door Hardware. Booklet, 90 pp., 10½ x 16 ins. Illustrated.
- Russell & Erwin Mfg. Co.,** New Britain, Conn.
Hardware for the Home. Booklet, 24 pp., 3½ x 6 ins. Deals with residence hardware.
- Door Closer Booklet. Brochure, 16 pp., 3½ x 6 ins. Data on a valuable detail.
- Garage Hardware. Booklet, 12 pp., 3½ x 6 ins. Hardware intended for garage use.
- Famous Homes of New England. Series of folders on old homes and hardware in style of each.

HEATING EQUIPMENT

- American Blower Co.,** 6004 Russell St., Detroit, Mich.
Heating and Ventilating Utilities. A binder containing a large number of valuable publications, each 8½ x 11 ins., on these important subjects.
- American Radiator Company, The,** 40 West 40th St., N. Y. C.
Ideal Boilers for Oil Burning. Catalog 5½ x 8½ ins., 36 pp. Illustrated in 4 colors. Describing a line of Heating Boilers especially adapted to use with Oil Burners.
- Corto—The Radiator Classic. Brochure, 5½ x 8½ ins., 16 pp. Illustrated. A brochure on a space-saving radiator of beauty and high efficiency.
- Ideal Arcola Radiator Warmth. Brochure, 6¼ x 9½ ins. Illustrated. Describes a central all-on-one-floor heating plant with radiators for small residences, stores, and offices.
- How Shall I Heat My Home? Brochure, 16 pp., 5¾ x 8½ ins. Illustrated. Full data on heating and hot water supply.
- New American Radiator Products. Booklet, 44 pp., 5 x 7¾ ins. Illustrated. Complete line of heating products.
- A New Heating Problem. Brilliantly Solved. Broadside, 4 pp., 10½ x 15 ins. Illustrated. Data on the IN-AIRID invisible air valve.
- In-Airid, the Invisible Air Valve. Folder, 8 pp., 3½ x 6 ins. Illustrated. Data on a valuable detail of heating.
- The 999 ARCO Packless Radiator Valve. Folder, 8 pp., 3½ x 6 ins. Illustrated.
- James B. Clow & Sons,** 534 S. Franklin St., Chicago, Ill.
Clow Gasteam Vented Heating System. Brochure, 24 pp., 8½ x 11 ins. Illustrated. Deals with a valuable form of heating equipment for using gas.
- C. A. Dunham Company,** 450 East Ohio St., Chicago, Ill.
Dunham Radiator Trap. Bulletin 101, 8 x 11 ins., 12 pp. Illustrated. Explains working of this detail of heating apparatus.
- Dunham Packless Radiator Valves. Bulletin 104, 8 x 11 ins., 8 pp. Illustrated. A valuable brochure on valves.
- Dunham Return Heating System. Bulletin 109, 8 x 11 ins. Illustrated. Covers the use of heating apparatus of this kind.
- Dunham Vacuum Heating System. Bulletin 110, 8 x 11 ins., 12 pp. Illustrated.
- The Dunham Differential Vacuum Heating System. Bulletin 114. Brochure, 12 pp., 8 x 11 ins. Illustrated. Deals with heating for small buildings.
- The Dunham Differential Vacuum Heating System. Bulletin 115. Brochure, 12 pp., 8 x 11 ins. Illustrated. Deals with heating for large buildings.
- The Fulton Sylphon Company,** Knoxville, Tenn.
Sylphon Temperature Regulators. Illustrated brochures, 8½ x 11 ins., dealing with general architectural and industrial applications; also specifically with applications of special instruments.
- Sylphon Heating Specialties. Catalog No. 200, 192 pp., 3½ x 6¼ ins. Important data on heating.
- Hoffman Specialty Company, Inc.,** 25 West 45th St., New York, N. Y.
Heat Controlled With the Touch of a Finger. Booklet, 46 pp., 5¾ x 8¾ ins. Illustrated.
- How to Lock Out Air, the Heat Thief. Brochure, 48 pp., 5 x 7¼ ins. Illustrated.
- Janette Manufacturing Company,** 556 West Monroe Street, Chicago.
More Heat from Any Hot Water System on Less Fuel. Folder. 4 pp., 8½ x 11 ins. Illustrated. Deals with use of the "Hydro-lator."
- S. T. Johnson Co.,** Oakland, Calif.
Johnson Oil Burners. Booklet, 9 pp., 8½ x 11 ins. Illustrated
- Bulletin No. 4A. Brochure, 8 pp., 8½ x 11 ins. Illustrated. Data on different kinds of oil-burning apparatus.
- Bulletin No. 31. Brochure, 8 pp., 8½ x 11 ins. Illustrated. Deals with Johnson Rotary Burner with Full Automatic Control.
- Kewanee Boiler Corporation,** Kewanee, Ill.
Kewanee on the Job. Catalog, 8½ x 11 ins., 80 pp. Illustrated. Showing installations of Kewanee boilers, water heaters, radiators, etc.
- Catalog No. 78, 6 x 9 ins. Illustrated. Describes Kewanee Fire-box Boilers with specifications and setting plans.
- Catalog No. 79, 6 x 9 ins. Illustrated. Describes Kewanee power boilers and smokeless tubular boilers with specifications.

REQUEST FOR CATALOGS

To get any of the catalogs described in this section, put down the title of the catalog desired, the name of the manufacturer and send coupon to THE ARCHITECTURAL FORUM, 521 Fifth Avenue, New York.

Name Business

Address

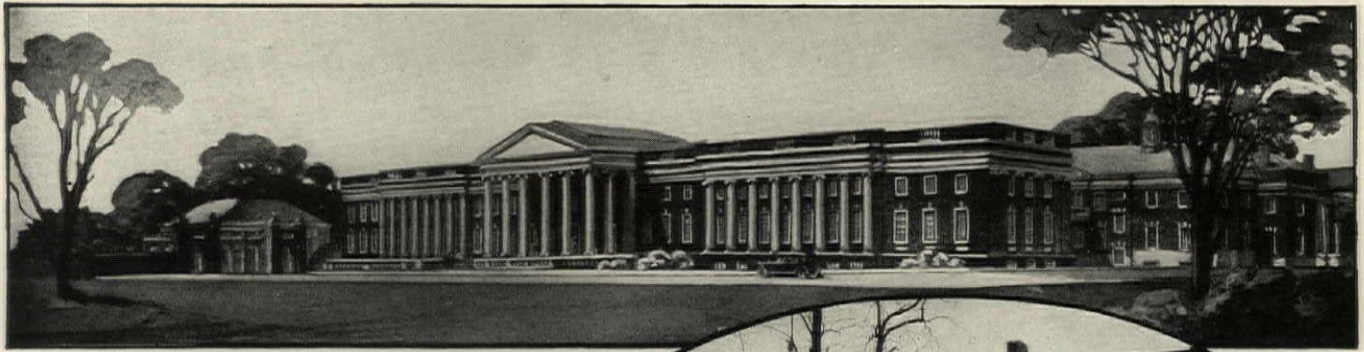

New Medical School, University of Virginia, Charlottesville, Va. Architects: Coolidge, Shepley, Bulfinch and Abbott, Boston, Mass.

At right: Hospital Group of Buildings, University of Virginia, Charlottesville, Va.



Approximately 800 gallons of Barreled Sunlight were used by the University of Virginia for interior painting in the Hospital Group of Buildings and the new Medical School

Without frequent repainting their interiors are always light - clean - handsome

ADEQUATE LIGHT was essential. Sanitary cleanliness equally necessary. Good looks highly desirable. And it was important that these qualities be *lasting*—for they wished to avoid the expense and inconvenience of frequent repainting.

So the University of Virginia followed the example of many other modern institutions. They used Barreled Sunlight in white and light tints for all interior painting in the Hospital group of buildings, as well as in the new Medical School.

* * *

Month after month the surface of Barreled Sunlight remains high in light-reflecting value, spotlessly clean and sanitary. Dust, smudges, finger marks wipe right off. When a thorough



Easily Tinted

Any shade obtainable by mixing colors in oil with Barreled Sunlight white. Handy tubes of Barreled Sunlight Tinting Colors now available in two sizes.

Quantities of 5 gals. or over tinted to order at factory without extra charges

cleaning finally becomes necessary, Barreled Sunlight washes like tile, without wearing away.

Highly practical, Barreled Sunlight is also extremely handsome. It has an exquisite texture, a rich depth peculiar to itself.

In Full Gloss, Semi-Gloss and Flat. Drums and cans. For priming, use Barreled Sunlight Undercoat.

See our complete catalog in Sweet's Architectural or Engineering Catalog. Note coupon below.

U. S. Gutta Percha Paint Co., 3-L Dudley Street, Providence, R. I. Branches: New York—Chicago—San Francisco. Distributors in all principal cities.



Barreled Sunlight

Reg. U. S. Pat. Off.

U. S. GUTTA PERCHA PAINT CO.
3-L Dudley Street, Providence, R. I.

Please send me your booklet, "Information for Architects," and a panel painted with Barreled Sunlight. I am interested in the finish checked here:

Gloss () Semi-Gloss () (Flat)

Name

Street

City State

SELECTED LIST OF MANUFACTURERS' PUBLICATIONS—Continued from page 76

HEATING EQUIPMENT—Continued

- May Oil Burner Corp.**, Baltimore, Md.
Adventures in Comfort. Booklet, 24 pp., 6 x 9 ins. Illustrated. Non-technical data on oil as fuel.
Taking the Quest Out of the Question. Brochure, 16 pp., 6 x 9 ins. Illustrated. For home owners interested in oil as fuel.
- McQuay Radiator Corporation**, 35 East Wacker Drive, Chicago, Ill.
McQuay Visible Type Cabinet Heater. Booklet, 4 pp., 8½ x 11 ins. Illustrated. Cabinets and radiators adaptable to decorative schemes.
McQuay Concealed Radiators. Brochure, 4 pp., 8½ x 11 ins. Illustrated.
McQuay Unit Heater. Booklet, 8 pp., 8½ x 11 ins. Illustrated. Gives specifications and radiator capacities.
- Modine Mfg. Co.**, Racine, Wis.
Modine Copper Radiation. Booklet, 28 pp., 8½ x 11 ins. Illustrated. Deals with industrial, commercial and domestic heating.
A Few Short Years. Folder, 4 pp., 8½ x 11 ins. Illustrated. Heating for garages.
Dairy Plant Heating. Folder, 4 pp., 8½ x 11 ins. Illustrated.
Industrial Heating. Folder, 4 pp., 8½ x 11 ins. Illustrated.
Modine Unit Heater. Folder, 6 pp., 8½ x 11 ins. Illustrated.
- Nash Engineering Company**, South Norwalk, Conn.
Bulletin 85. Booklet, 12 pp., 10¼ x 7½ ins. Illustrated in color. Describes construction and operation of the Jennings Return Line Vacuum Heating Pump.
Bulletin 87. Brochure, 8 pp., 10¼ x 7½ ins. Illustrated in color. Deals with Sizes T and U Jennings Vacuum Heating Pump for 2500 and 5000 square feet equivalent direct radiation.
Bulletin 63. Booklet, 4 pp., 10¼ x 7½ ins. Illustrated. Describes in detail the Unit Type Motor Driven Jennings Condensation Pump.
- National Radiator Corporation**, Johnstown, Pa.
Aero Radiators; Beauty and Worth. Catalog 34. Booklet, 6 x 9 ins., 20 pp., describing and illustrating radiators and accessories.
Six Great Companies Unite to Form a Great Corporation. Booklet, 28 pp., 8½ x 10½ ins. Illustrated. Valuable data on heating.
- Prometheus Electric Corporation**, 360 West 13th St., New York.
Electric Heating Specialties. Booklet, 24 pages. 8½ x 11 ins. Illustrated. Specialties for heating, cooking, hospitals, organ lofts, etc.
- Rome Brass Radiator Corporation**, 1 East 42nd Street, New York.
Proof of the Pudding. Booklet, 24 pp., 8½ x 10½ ins. Illustrated. Describes Robras, 20-20 concealed-within-the-walls, lightweight, all-brass radiators.
Within the Walls. Brochure, 16 pp., 4 x 9 ins. Illustrated. Gives facts regarding modern, out-of-sight, lightweight, Robras 20-20 radiators.
Engineering Data. Booklet, 16 pp., 8½ x 10½ ins. Illustrated. Full data and tables to facilitate selection and installation of Robras 20-20 concealed radiators for steam, water and vapor heating systems.
Small Bathrooms Made More Spacious. Brochure, 4 pp. Illustrated. Gives descriptions, sizes and prices of Robras lightweight cabinet radiators to be installed under wash basins.
- Sarco Company, Inc.**, 183 Madison Ave., New York City, N. Y.
Steam Heating Specialties. Booklet, 6 pp., 6 x 9 ins. Illustrated. Data on Sarco Packless Supply Valves and Radiator Traps for vacuum and vapor heating systems.
Equipment Steam Traps and Temperature Regulations. Booklet, 6 pp., 6 x 9 ins. Illustrated. Deals with Sarco Steam Traps for hospital, laundry and kitchen fixtures and the Sarco Self-contained Temperature Regulation for hot water service tanks.
- Spencer Heater Co.**, Williamsport, Pa.
Catalog. Booklet, 20 pp., 6½ x 9 ins. Illustrated. Complete line of magazine feed cast iron sectional and steel tubular heaters.
The Fire that Burns Uphill. Brochure, 24 pp., 6½ x 9½ ins. Illustrated in color. Magazine feed heaters for steam, vapor and hot water heating.
- B. F. Sturtevant Company**, Hyde Park, Boston, Mass.
Tempervane Heating Units. Catalog 363. Booklet, 44 pp., 8½ x 11 ins. Illustrated. Data on "Heating Every Corner with Maximum Economy."
Bulletin 14, 16 pp., 8½ x 10½ ins. Covers the complete line of Trane Heating Specialties, including Trane Bellows Traps, and Trane Bellows Packless Valves.
Bulletin 20. 24 pp., 8½ x 10½ ins. Explains in detail the operation and construction of Trane Condensation. Vacuum, Booster, Circulating, and similar pumps.
How to Cut Heating Costs. Booklet, 18 pp., 8½ x 11 ins. Illustrated.

HOISTS, TELESCOPIC

- Gillis & Geoghegan, Inc.** 535 West Broadway, New York.
G & G Telescopic Hoist. Booklet, 24 pp., 8½ x 11 ins. Illustrated complete data on hoists.
Ash Removal. Folder, 8½ x 11 ins. Illustrated. Hoists for removing ashes from basements.

HOSPITAL EQUIPMENT

- The Frink Co., Inc.**, 369 Lexington Ave., New York City.
Catalog 426. 7 x 10 ins., 16 pp. A booklet illustrated with photographs and drawings, showing the types of light for use in

HOSPITAL EQUIPMENT—Continued

- hospitals, as operating table reflectors, linolite and multilite concentrators, ward reflectors, bed lights and microscopic reflectors, giving sizes and dimensions, explaining their particular fitness for special uses.
Holophane Company, 342 Madison Avenue, New York.
Lighting Specific for Hospitals. Booklet, 30 pp., 8½ x 11 ins. Illustrated.
The International Nickel Company, 67 Wall St., New York, N. Y.
Hospital Applications of Monel Metal. Booklet, 8½ x 11½ ins., 16 pp. Illustrated. Gives types of equipment in which Monel Metal is used, reasons for its adoption, with sources of such equipment.
Pick-Barth Company, Inc., Albert, 1200 West 35th St., Chicago, and Cooper Square, New York.
Some Thoughts About Hospital Food Service Equipment. Booklet, 22 pp., 7½ x 9½ ins. Valuable data on an important subject.
Prometheus Electric Corporation, 360 West 13th St., New York.
Electric Heating Specialties. Booklet, 24 pages. 8½ x 11 ins. Illustrated. Specialties for heating, cooking, hospitals, organ lofts, etc.

HOTEL EQUIPMENT

- Pick-Barth Company, Inc., Albert**, 1200 West 35th St., Chicago, and Cooper Square, New York.
Some Thoughts on Furnishing a Hotel. Booklet, 7½ x 9 ins. Data on complete outfitting of hotels.

INCINERATORS

- Home Incinerator Co.**, Milwaukee, Wis.
The Decent Way. Burn it with Gas. Brochure, 30 pp., 5¼ x 7¼ ins., inside. Illustrated. Incinerator sanitation equipment for residence use.
A. I. A. File, 12 pp., 8¼ x 10¼ ins., inside. Suggestions for architect on incineration, showing installation and equipment.
Specialized Home Comforts Service Plan Book. 40 pp., 8½ x 11 ins., inside. Illustrated. A complete outline of the many advantages of incineration.
Blue Star Standards in Home Building. 16 pp., 5½ x 8½ ins., inside. Illustrated. Explaining fully the Blue Star principles, covering heat, incineration, refrigeration, etc.
- Josam Mfg. Co.**, Michigan City, Ind.
Josam-Graver Incinerators. Folder, 4 pp., 8½ x 11 ins. Illustrated.
- Kerner Incinerator Company**, 715 E. Water St., Milwaukee, Wis.
Incinerators (Chimney-fed). Catalog No. 15 (Architect and Builders' Edition). Size 8½ x 11 ins., 16 pp. Illustrated. Describes principles and design of Kernerator Chimney-fed Incinerators for residences, apartments, hospitals, schools, apartment hotels, clubs and other buildings. Shows all standard models and gives general information and working data.
Sanitary Elimination of Household Waste. Booklet, 4 x 9 ins., 16 pp. Illustrated. Gives complete information on the Kernerator for residences.
Garbage and Waste Disposal for Apartment Buildings. Folder, 8½ x 11 ins., 16 pp. Illustrated. Describes principle and design of Kernerator Chimney-fed Incinerator for apartments and gives list of buildings where it has been installed.
Sanitary Disposal of Waste in Hospitals. Booklet, 4 x 9 ins., 12 pp. Illustrated. Shows how this necessary part of hospital service is taken care of with the Kernerator. Gives list of hospitals where installed.
The Kernerator (Chimney-fed) Booklet. Catalog No. 17, 20 pp., 8½ x 11 ins. Illustrated. Data on a valuable detail of equipment.

INSULATION

- Armstrong Cork & Insulation Co.**, Pittsburgh, Pa.
The Insulation of Roofs with Armstrong's Corkboard. Booklet. Illustrated. 7½ x 10½ ins., 32 pp. Discusses means of insulating roofs of manufacturing or commercial structures.
Insulation of Roofs to Prevent Condensation. Illustrated booklet, 7½ x 10½ ins., 36 pp. Gives full data on valuable line of roof insulation.
Filing Folder for Pipe Covering Data. Made in accordance with A. I. A. rules.
The Cork-lined House Makes a Comfortable Home. 5 x 7 ins., 32 pp. Illustrated.
Armstrong's Corkboard. Insulation for Walls and Roofs of Buildings. Booklet, 66 pp., 9½ x 11¼ ins. Illustrates and describes use of insulation for structural purposes.
National Lumber Manufacturers' Association, Transportation Building, Washington.
The Cost of Comfort. Booklet, 80 pp., 8½ x 11 ins. Illustrated. A handbook on the economies of dwelling insulation.
Structural Gypsum Corporation, Linden, N. J.
Heat Insulation Value of Gypsteel. Folder, 4 pp., 8½ x 11 ins. Brochure, by Charles L. Norton, of M. I. T.

JOISTS

- Bates Expanded Steel Truss Co.**, East Chicago, Ind.
Catalog No. 4. Booklet, 32 pp., 8½ x 11 ins. Illustrated. Gives details of truss construction with loading tables and specifications.

REQUEST FOR CATALOGS

To get any of the catalogs described in this section, put down the title of the catalog desired, the name of the manufacturer and send coupon to THE ARCHITECTURAL FORUM, 521 Fifth Avenue, New York.

Name Business

Address

MURPHY FINE FINISHES

Famous for 64 years among architects, master painters, and makers of products requiring a fine finish



King Cotton Hotel and Murphy Finishes

WHEN an architect has created a fine building with a beautiful interior, he naturally wants to see the full beauty of that interior developed and made permanent by a fine finish of its wood surfaces.

That is why Murphy Finishes have been the reliance of leading architects during the past sixty or more years, and that is why Murphy Finishes were chosen to beautify and protect the interior of King Cotton Hotel at Greensboro, North Carolina.

The architect is John B. Peterkin, Esq., 285 Madison Avenue, New York. The painting contractor is Mr. E. M. Murphy, Chattanooga, Tenn. Murphy Finishes for beauty and permanence.

Murphy Varnish Company

Members of the Producers' Council

Newark

Chicago

San Francisco



SELECTED LIST OF MANUFACTURERS' PUBLICATIONS—Continued from page 78

JOISTS—Continued

- Concrete Steel Company**, 42 Broadway, New York, N. Y.
Structural Economies for Concrete Floors and Roofs. Booklet, 32 pp., 8½ x 11 ins. Illustrated.
- Modern Concrete Reinforcement**. Brochure, 32 pp., 8½ x 11 ins. Illustrated.
- Construction Details for Installing Havemeyer Trusses. Data sheets, 8½ x 11 ins. Illustrated.
- Standard Practice for Placing Havemeyer Reinforcement in Columns, Beams and Slabs. Data sheets, 8½ x 11 ins. Illustrated.

KITCHEN EQUIPMENT

- The International Nickel Company**, 67 Wall St., New York, N. Y.
Hotels, Restaurants and Cafeteria Applications of Monel Metal. Booklet, 8½ x 11 ins., 32 pp. Illustrated. Gives types of equipment in which Monel Metal is used, with service data and sources of equipment.
- Prometheus Electric Corporation**, 360 West 13th St., New York.
Electric Heating Specialties. Booklet, 24 pages. 8½ x 11 ins. Illustrated. Specialties for heating, cooking, hospitals, organ lofts, etc.
- John Van Range Co.**, Cincinnati.
Practical Planning for Church Food Service. Booklet, 32 pp., 8½ x 11 ins. Illustrated.
- Practical Planning for School Service. Booklet, 32 pp., 8½ x 11 ins. Illustrated.

LABORATORY EQUIPMENT

- Alberene Stone Co.**, 153 West 23rd Street, New York City.
Booklet, 8¼ x 11¼ ins., 26 pp. Stone for laboratory equipment, shower partitions, stair treads, etc.
- Duriron Company**, Dayton, Ohio.
Duriron Acid, Alkali and Rust-proof Drain Pipe and Fittings. Booklet, 8½ x 11 ins., 20 pp. Full details regarding a valuable form of piping.

LANTERNS

- Todhunter, Arthur**, 119 E. 57th St., New York, N. Y.
Hand-wrought Lanterns. Booklet, 5¼ x 6¼ ins., 20 pp. Illustrated in black and white. With price list. Lanterns appropriate for exterior and interior use, designed from old models and meeting the requirements of modern lighting.

LATH, METAL AND REINFORCING

- Milwaukee Corrugating Co.**, Milwaukee.
The Milcor Manual. Booklet, 96 pp., 8½ x 11 ins. Illustrated. Data on metal lath and similar materials.
- Milcor Metal Ceiling Catalog. Booklet, 288 pp., 8½ x 11 ins. Illustrated. Data on metal ceiling and wall construction.
- National Steel Fabric Co.**, Pittsburgh, Pa.
Better Walls for Better Homes. Brochure, 16 pp., 7¾ x 11¾ ins. Illustrated. Metal lath, particularly for residences.
- Steelex for Floors. Booklet, 24 pp., 8½ x 11 ins. Illustrated. Combined reinforcing and form for concrete or gypsum floors and roofs.
- Steelex Data Sheet No. 1. Folder, 8 pp., 8½ x 11 ins. Illustrated. Steeltex for floors on steel joists with round top chords.
- Steelex Data Sheet No. 2. Folder, 8 pp., 8½ x 11 ins. Illustrated. Steeltex for floors on steel joists with flat top flanges.
- Steelex Data Sheet No. 3. Folder, 8 pp., 8½ x 11 ins. Illustrated. Steeltex for folders on wood joists.
- North Western Expanded Metal Co.**, 1234 Old Colony Building, Chicago, Ill.
North Western Expanded Metal Products. Booklet, 8½ x 10¼ ins., 20 pp. Fully illustrated, and describes different products of this company, such as Kno-burn metal lath, 20th Century Corrugated, Plasta-saver and longspan lath channels, etc.
- Longspan ¾-inch Rib Lath. Folder, 4 pp., 8½ x 11 ins. Illustrated. Deals with a new type of V-Rib expanded metal.
- A. I. A. Sample Book. Bound volume, 8½ x 11 ins. Contains actual samples of several materials and complete data regarding their use.
- Norwest Metal Lath. Folder, 8½ x 11 ins. Illustrated. Data on Flat Rib Lath.
- Truscon Steel Company**, Youngstown, Ohio.
Truscon ¾-inch Hy-Rib for Roofs, Floors and Walls. Booklet, 8½ x 11 ins., illustrating Truscon ¾-inch Hy-Rib as used in industrial buildings. Plates of typical construction. Progressive steps of construction. Specification and load tables.

LAUNDRY MACHINERY

- Troy Laundry Machinery Co., Inc.**, 9 Park Place, New York City.
Laundry Machinery for Large Institutions. Loose-leaf booklet, 50 pp., 8½ x 11 ins. Illustrated.
- Laundry Machinery for Small Institutions. Loose-leaf brochure, 50 pp., 8½ x 11 ins. Illustrated.
- Accessory Equipment for Institutional Laundries. Leather bound book, 50 pp., 8½ x 11 ins. Illustrated.
- Dry Cleaning Equipment for Institutional Purposes. Brochure, 50 pp., 8½ x 11 ins. Illustrated.

LIGHTING EQUIPMENT

- The Frink Co., Inc.**, 369 Lexington Ave., New York, N. Y.
Catalog 415, 8½ x 11 ins., 46 pp. Photographs and scaled cross-sections. Specialized bank lighting, screen and partition reflectors, double and single desk reflectors and Polarlite Signs.
- Holophane Company, Inc.**, 342 Madison Ave., New York, N. Y.
The Lighting of Schools; A Guide to Good Practice. Booklet, 24 pp., 8½ x 11 ins. Illustrated.
- Lighting Specifications for Hospitals. Brochure, 30 pp., 8½ x 11 ins. Illustrated.
- Industrial Lighting. Bulletin 448A. Booklet, 24 pp., 8½ x 11 ins. Illustrated.
- Holophane Catalog. Booklet, 48 pp., 8½ x 11 ins. Combination catalog and engineering data book.
- The Lighting of Schools. A Guide to Good Practice. Booklet, 24 pp., 8½ x 11 ins. Illustrated.
- Smyser-Royer Co.**, 1700 Walnut Street, Philadelphia, Pa.
Catalog "J" on Exterior Lighting Fixtures. Brochure, illustrated, giving data on over 300 designs of standards, lanterns and brackets of bronze or cast iron.
- Todhunter**, 119 East 57th St., New York, N. Y.
Lighting Fixtures, Lamps and Candlesticks. 24 pp., 8½ x 11 ins. Illustrated. Fine assortment of lighting accessories.
- Westinghouse Electric & Manufacturing Co.**, East Pittsburgh, Pa.
Industrial Lighting Equipment. Booklet, 32 pp., 8½ x 11 ins. Illustrated.
- Commercial Lighting. Brochure, 24 pp., 8½ x 11 ins. Illustrated.
- Airport and Floodlighting Equipment. Booklet, 20 pp., 8½ x 11 ins. Illustrated.

LUMBER

- National Lumber Mfrs. Assn.**, Washington, D. C.
Use of Lumber on the Farm. Booklet, 38 pp., 8½ x 11 ins. Illustrated.

MAIL CHUTES

- Cutler Mail Chute Company**, Rochester, N. Y.
Cutler Mail Chute Model F. Booklet, 4 x 9¼ ins., 8 pp. Illustrated.

MANTELS

- Henry Klein & Co., Inc.** 40-46 West 23rd Street, New York.
Driwood Mantels. Booklet, 12 pp., 8½ x 11 ins. Illustrated. Fine line of eighteenth century English and American mantels.
- Arthur Todhunter**, 119 E. 57th St., New York, N. Y.
Georgian Mantels. New booklet, 24 pp., 5¼ x 6¼ ins. A fully illustrated brochure on eighteenth century mantels. Folders give prices of mantels and illustrations and prices of fireplace equipment.

MARBLE

- The Georgia Marble Company**, Tate, Ga.; New York Office, 1328 Broadway.
Why Georgia Marble Is Better. Booklet, 3¼ x 6 ins. Gives analysis, physical qualities, comparison of absorption with granite, opinions of authorities, etc.
- Convincing Proof. 3¼ x 6 ins., 8 pp. Classified list of buildings and memorials in which Georgia Marble has been used, with names of Architects and Sculptors.
- Hurt Building, Atlanta; Senior High School and Junior College, Muskegon, Mich. Folders, 4 pp., 8½ x 11 ins. Details.

METALS

- Aluminum Company of America**, Pittsburgh.
Architectural Aluminum. Brochure, 30 pp., 8½ x 11 ins. Illustrated. An excellent booklet on the subject.
- Central Alloy Steel Corporation**, Massillon, Ohio.
Sheet Iron Primer. Booklet, 64 pp., 5¼ x 7¾ ins. Illustrated. The Path to Permanence. Brochure, 52 pp., 8½ x 11 ins. Illustrated. Data on sheet iron.
- The International Nickel Company**, 67 Wall St., New York, N. Y.
Monel Metal Primer. 8 folders, 4 pp., 8½ x 11 ins. Illustrated. Valuable data on use of monel in kitchens, laundries, etc.

MILL WORK—See also Wood

- Curtis Companies Service Bureau**, Clinton, Iowa.
Architectural Interior and Exterior Woodwork. Standardized Book, 9 x 11½ ins., 240 pp. Illustrated. This is an Architects' Edition of the complete catalog of Curtis Woodwork, as designed by Trowbridge & Ackerman. Contains many color plates.
- Better Built Homes. Vols. XV-XVIII, incl. Booklet, 9 x 12 ins., 40 pp. Illustrated. Designs for houses of five to eight rooms, respectively, in several authentic types, by Trowbridge & Ackerman, architects for the Curtis Companies.
- Curtis Details. Booklet, 19½ x 23¼ ins., 20 pp. Illustrated. Complete details of all items of Curtis woodwork, for the use of architects.
- Curtis Cabinet and Stair Work. Booklet, 48 pp., 7¾ x 10½ ins. Illustrated.

REQUEST FOR CATALOGS

To get any of the catalogs described in this section, put down the title of the catalog desired, the name of the manufacturer and send coupon to THE ARCHITECTURAL FORUM, 521 Fifth Avenue, New York.

Name Business

Address

TEXTURED FINISHES

*in the
Modern
Manner*

*created with
white-lead and
oil plastic paint*



The texture shown here, produced with a whisk broom, is particularly suited to rooms designed in the modern manner.

Low-relief wall textures that carry out the spirit of modern interior decoration easily obtained with Dutch Boy white-lead—for years the standard in making exterior and interior paint.



finishes with the durability and washability that are such outstanding characteristics of lead-and-oil paint.

These advantages . . . White-lead and oil plastic paint is easy to mix, tint, apply and texture. It is mixed of materials the painter carries regularly in his shop—Dutch Boy white-lead, dry whiting, Dutch Boy flattening oil, and drier. It is tinted in the usual way with colors-in-oil. It is applied with a paint brush, remaining workable on the wall for about an hour and thus permitting the handling of large wall areas conveniently. It can be textured with a sponge, paint brush, whisk-broom, graining comb and in many other ways.

Applied today, a "plastic lead" finish is ready for glazing tomorrow. It sets up sufficiently overnight to take a glaze properly. Many beautiful glazed effects are possible. However, glazing is not necessary in order to produce a washable finish with white-lead and oil plastic paint. By itself, this plastic paint can be used to give a complete finish and one which is thoroughly washable.

. . . For further information about white-lead and oil plastic paint and illustrations of various textures, write to our Department of Color Research and Decoration for the booklet, "White-Lead and Oil Plastic Finishes." Address your inquiry to our nearest branch.

• • FORMULA • •

The formula for white-lead and oil plastic paint is 100 lbs. Dutch Boy white-lead (heavy paste), 22 lbs. dry whiting, 1½ gals. Dutch Boy flattening oil, ¼ pint drier. Break up the whiting with the flattening oil and drier. Stir this mixture into the white-lead. The "plastic lead" is now ready for application.



Dutch Boy Red-Lead

Dutch Boy red-lead makes paint that insures complete protection for metal surfaces. Proven beyond question in its ability to lengthen the life of iron and steel, this paint is accepted as the standard. Three coats of paint—made with Dutch Boy red-lead—form a protective coating that eliminates danger from corrosion.

NATIONAL LEAD COMPANY
New York, 111 Broadway • Buffalo, 116 Oak Street •
Chicago, 900 West 18th Street • Cincinnati, 659
Freeman Avenue • Cleveland, 820 West Superior Avenue
• St. Louis, 722 Chestnut Street • San Francisco,
235 Montgomery Street • Boston, National-Boston
Lead Co., 800 Albany Street • Pittsburgh, National
Lead & Oil Co., of Pa., 316 Fourth Avenue • Phila-
delphia, John T. Lewis & Bros. Co., Widener Bldg.

D U T C H B O Y W H I T E - L E A D

SELECTED LIST OF MANUFACTURERS' PUBLICATIONS—Continued from page 80

MILL WORK—See also Wood—Continued

Curtis Windows. Brochure, $7\frac{3}{4} \times 10\frac{1}{2}$ ins. Illustrated.
Curtis Interior Doors. Booklet, $7\frac{3}{4} \times 10\frac{1}{2}$ ins. Illustrated.
Curtis Entrances and Exterior Doors. Brochure, $7\frac{3}{4} \times 10\frac{1}{2}$ ins. Illustrated.

Hartmann-Sanders Company, 2155 Elston Ave., Chicago, Ill.
Column Catalog, $7\frac{1}{2} \times 10$ ins., 48 pp. Illustrated. Contains prices on columns 6 to 36 ins. diameter, various designs and illustrations of columns and installations.

The Pergola Catalog. $7\frac{1}{2} \times 10$ ins., 64 pp. Illustrated. Contains illustrations of pergola lattices, garden furniture in wood and cement, garden accessories.

Klein & Co., Inc., Henry, 11 East 37th St., New York, N. Y.
Two Driwood Interiors. Folder, 4 pp., $6\frac{1}{4} \times 9$ ins. Illustrated. Use of moulding for paneling walls.

A New Style in Interior Decoration. Folder, 4 pp., $6\frac{1}{4} \times 9$ ins. Illustrated. Deals with interior woodwork.

Driwood Period Mouldings in Ornamented Wood. Booklet, 28 pp., $8\frac{1}{2} \times 11$ ins. Illustrated.

How Driwood Period Mouldings in Ornamented Wood Set a New Style in Decoration. Folder.

Roddis Lumber and Veneer Co., Marshfield, Wis.
Roddis Doors. Brochure, 24 pp., $5\frac{1}{2} \times 8\frac{1}{2}$ ins. Illustrated price list of doors for various types of buildings.

Roddis Doors, Catalog G. Booklet, 184 pp., $8\frac{1}{2} \times 11$ ins. Completely covers the subject of doors for interior use.

Roddis Doors for Hospitals. Brochure, 16 pp., $8\frac{1}{2} \times 11$ ins. Illustrated work on hospital doors.

Roddis Doors for Hotels. Brochure, 16 pp., $8\frac{1}{2} \times 11$ ins. Illustrated work on doors for hotel and apartment buildings.

MORTAR AND CEMENT COLORS

Clinton Metallic Paint Co., Clinton, N. Y.
Clinton Mortar Colors. Folder, $8\frac{1}{2} \times 11$ ins., 4 pp. Illustrated in colors, gives full information concerning Clinton Mortar Colors with specific instructions for using them.

Color Card. $3\frac{3}{4} \times 6\frac{1}{2}$ ins. Illustrates in color the ten shades in which Clinton Mortar Colors are manufactured.

Something New in Stucco. Folder, $3\frac{1}{2} \times 6$ ins. An interesting folder on the use of coloring matter for stucco coated walls.

ORNAMENTAL PLASTER

Jacobson & Co., 241 East 44th St., New York, N. Y.
A Book of Old English Designs. Brochure, 47 plates, 12 x 9 ins. Deals with a fine line of decorative plaster work.

Architectural and Decorative Ornaments. Cloth bound volume, 184 pp., 9 x 12 ins., 18 plates. Price, \$3.00. A general catalog of fine plaster ornaments.

Geometrical ceilings. Booklet, 23 plates, 7 x 9 ins. An important work on decorative plaster ceilings.

PAINTS, STAINS, VARNISHES AND WOOD FINISHES

Minwax Company, Inc., 11 West 42nd St., New York.
Color Card and Specifications for Minwax Brick and Cement Coating. Folder, 4 pp., $8\frac{1}{2} \times 11$ ins. Illustrated.

National Lead Company, 111 Broadway, New York, N. Y.
Handy Book on Painting. Book, $5\frac{1}{2} \times 3\frac{3}{4}$ ins., 100 pp. Gives directions and formulae for painting various surfaces of wood, plaster, metals, etc., both interior and exterior.

Red Lead in Paste Form. Booklet, $6\frac{1}{4} \times 3\frac{1}{2}$ ins., 16 pp. Illustrated. Directions and formulae for painting metals.

Came Lead. Booklet, 6 x $8\frac{3}{4}$ ins., 12 pp. Illustrated. Describes various styles of lead comes.

Pratt & Lambert, Inc., Buffalo, N. Y.
Specification Manual for Paint, Varnishing and Enameling. Booklet, 38 pp., $7\frac{1}{2} \times 10\frac{1}{2}$ ins. Complete specifications for painting, varnishing and enameling interior and exterior wood, plaster, and metal work.

Sherwin-Williams Company, 601 Canal Rd., Cleveland, Ohio.
Complete Architectural Specifications for painting, varnishing and lacquering, reprinted from the Sherwin-Williams Architectural Catalogue as it appears in Sweet's Architectural Catalogue. Form Number B 303. $8\frac{1}{2} \times 11$, bound in paper, thirty pages of specifications and color chips; carries A. I. A. file number.

Sonneborn Sons, Inc., L., Dept. 4, 116 Fifth Ave., New York, N. Y.
Paint Specifications. Booklet, $8\frac{1}{2} \times 10\frac{1}{4}$ ins., 4 pp.

Toch Brothers, New York, Chicago, Los Angeles.
Architects' Specification Data. Sheets in loose leaf binder, $8\frac{1}{2} \times 11$ ins., dealing with an important line of materials.

U. S. Gutta Percha Paint Co., Providence, R. I.
Barreled Sunlight. Booklet, $8\frac{1}{2} \times 11$ ins. Data on "Barreled Sunlight" with specifications for its use.

PARCEL DELIVERY DEVICES

Receivador Sales Company, Grand Rapids, Mich.
Architects' Portfolio. Booklet, 12 pp., $8\frac{1}{2} \times 11$ ins. Illustrated. Deals with delivery problems and their solution.

PARTITIONS

Circle A. Products Corporation, New Castle, Ind.
Circle A. Partitions Sectional and Movable. Brochure. Illustrated. $8\frac{1}{2} \times 11\frac{3}{4}$ ins., 32 pp. Full data regarding an important line of partitions, along with Erection Instructions for partitions of three different types.

Dahlstrom Metallic Door Company, Jamestown, N. Y.
Dahlstrom Standard Steel Partitions. Booklet, 24 pp., $8\frac{1}{2} \times 11$ ins. Illustrated.

Irving Hamlin, Evanston, Ill.
Hamlinized Folding Partitions Made from Hamlin's Evanston Soundproof Doors, Sectional and Movable. Folder, 4 pp., $8\frac{1}{2} \times 11$ ins. Illustrated.

Hauserman Company, E. F., Cleveland, Ohio.
Hollow Steel Standard Partitions. Various folders, $8\frac{1}{2} \times 11$ ins. Illustrated. Give full data on different types of steel partitions, together with details, elevations and specifications.

Henry Klein & Co., 25 Grand Street, Elmhurst, L. I., N. Y.
Telesco Partition. Catalog, $8\frac{1}{2} \times 11$ ins., 14 pp. Illustrated. Shows typical offices laid out with Telesco partitions, cuts of finished partition units in various woods. Gives specifications and cuts of buildings using Telesco.

Detailed Instructions for Erecting Telesco Partitions. Booklet, 24 pp., $8\frac{1}{2} \times 11$ ins. Illustrated. Complete instructions, with cuts and drawings, showing how easily Telesco Partition can be erected.

Improved Office Partition Co., 25 Grand St., Elmhurst, L. I., N. Y. (See Henry Klein & Co.)

Richards-Wilcox Mfg. Co., Aurora, Ill.
Partitions. Booklet, 7 x 10 ins., 32 pp. Illustrated. Describes complete line of track and hangers for all styles of sliding parallel, accordion and flush-door partitions.

Telesco Office Partition, 25 Grand St., Elmhurst, L. I., N. Y. (See Henry Klein & Co.)

U. S. Gypsum Co., Chicago, Ill.
Pyrobar Partition and Furring Tile. Booklet, $8\frac{1}{2} \times 11$ ins., 24 pp. Illustrated. Describes use and advantages of hollow tile for inner partitions.

PIPE

American Brass Company, Waterbury, Conn.
Bulletin B-1. Brass Pipe for Water Service. $8\frac{1}{2} \times 11$ ins., 28 pp. Illustrated. Gives schedule of weights and sizes (I.P.S.) of seamless brass and copper pipe, shows typical installations of brass pipe, and gives general discussion of the corrosive effect of water on iron, steel and brass pipe.

American Rolling Mill Company, Middletown, Ohio.
How ARMCO Dredging Products Cut Costs. Booklet, 16 pp., 6 x 9 ins. Data on dredging pipe.

Clow & Sons, James B., 534 S. Franklin St., Chicago, Ill.
Catalog A. 4 x $16\frac{1}{2}$ ins., 700 pp. Illustrated. Shows a full line of steam, gas and water works supplies.

Cohoes Rolling Mill Company, Cohoes, N. Y.
Cohoes Pipe Handbook. Booklet, 40 pp., 5 x $7\frac{1}{2}$ ins. Data on wrought iron pipe.

Duriron Company, Dayton, Ohio.
Duriron Acid, Alkali, Rust-proof Drain Pipe and Fittings. Booklet, 20 pp., $8\frac{1}{2} \times 11$ ins. Illustrated. Important data on a valuable line of pipe.

National Tube Co., Frick Building, Pittsburgh, Pa.
"National" Bulletin No. 2. Corrosion of Hot Water Pipe. $8\frac{1}{2} \times 11$ ins., 24 pp. Illustrated. In this bulletin is summed up the most important research dealing with hot water systems. The text matter consists of seven investigations by authorities on this subject.

"National" Bulletin No. 3. The Protection of Pipe Against Internal Corrosion, $8\frac{1}{2} \times 11$ ins., 20 pp. Illustrated. Discusses various causes of corrosion, and details are given of the deactivating and deaerating systems for eliminating or retarding corrosion in hot water supply lines.

"National" Bulletin No. 25. "National" Pipe in Large Buildings. $8\frac{1}{2} \times 11$ ins., 88 pp. This bulletin contains 254 illustrations of prominent buildings of all types, containing "National" Pipe, and considerable engineering data of value to architects, engineers, etc.

Modern Welded Pipe. Book of 88 pp., $8\frac{1}{2} \times 11$ ins., profusely illustrated with halftone and line engravings of the important operations in the manufacture of pipe.

PLASTER

Best Bros. Keene's Cement Co., Medicine Lodge, Kans.
Information Book. Brochure, 24 pp., 5 x 9 ins. Lists grades of plaster manufactured; gives specifications and uses for plaster.
Plasterers' Handbook. Booklet, 16 pp., $3\frac{1}{2} \times 5\frac{1}{2}$ ins. A small manual for use of plasterers.

REQUEST FOR CATALOGS

To get any of the catalogs described in this section, put down the title of the catalog desired, the name of the manufacturer and send coupon to THE ARCHITECTURAL FORUM, 521 Fifth Avenue, New York.

Name Business

Address

PRATT & LAMBERT VARNISH PRODUCTS



**CARBIDE & CARBON BUILDING
CHICAGO**

*Burnham Bros., Inc., Architects
Joseph Kaszab, Cabinet Contractor*



CONSPICUOUS by reason of its graceful, sky-pointing tower, the new Carbide & Carbon Building rises majestically at the southwest corner of Michigan Avenue and East South Water Street, Chicago. The exterior, too, gives hint of a fine interior — the trim of which is enhanced and permanently protected through the use of Pratt & Lambert Varnish Products — notably “38” Preservative Varnish.

“38” is a time-tested varnish for all high-grade interior trim. It brings out the natural beauty of the wood and preserves it indefinitely. “38” Preservative Varnish is not affected by hot or cold water, will not crack, blister or turn white.

Prompt, practical aid on any finishing problem is yours on request. Telephone or write the nearest Architectural Service Department.

PRATT & LAMBERT-Inc., 122 Tonawanda Street, Buffalo, N. Y. (Phone Delaware 6000); 3301 38th Avenue, Long Island City, N. Y. (Phone Stillwell 5100); 320 West 26th Street, Chicago, Ill. (Phone Victory 1800); In Canada: 34 Courtwright Street, Bridgeburg, Ontario.

“Save the surface and you save all” *Pratt & Lambert*

PL

SELECTED LIST OF MANUFACTURERS' PUBLICATIONS—Continued from page 82

PLASTER—Continued

Interior Walls Everlasting. Brochure, 20 pp., 6¼ x 9¼ ins. Illustrated. Describes origin of Keene's Cement and views of buildings in which it is used.

PLUMBING EQUIPMENT

- Clow & Sons, James B.**, 534 S. Franklin St., Chicago, Ill.
Catalog M. 9¼ x 12 ins., 184 pp. Illustrated. Shows complete line of plumbing fixtures for Schools, Railroads and Industrial Plants.
- Crane Company**, 836 S. Michigan Ave., Chicago, Ill.
Plumbing Suggestions for Home Builders. Catalog, 3 x 6 ins., 80 pp. Illustrated.
Plumbing Suggestions for Industrial Plants. Catalog, 4 x 6½ ins., 34 pp. Illustrated.
Planning the Small Bathroom. Booklet, 5 x 8 ins. Discusses planning bathrooms of small dimensions.
- John Douglas Co.**, Cincinnati, Ohio.
Douglas Plumbing Fixtures. Bound volume, 200 pp., 8½ x 11 ins. Illustrated. General catalog.
Another Douglas Achievement. Folder, 4 pp., 8½ x 11 ins. Illustrated. Data on new type of stall.
Hospital. Brochure, 60 pp., 8½ x 11 ins. Illustrated. Deals with fixtures for hospitals.
- Duriron Company**, Dayton, Ohio.
Duriron Acid, Alkali and Rust-Proof Drain Pipe and Fittings. Booklet, 8½ x 11 ins., 20 pp. Full details regarding a valuable form of piping.
- Imperial Brass Mfg. Co.**, 1200 W. Harrison St., Chicago, Ill.
Watrous Patent Flush Valves, Duojet Water Closets, Liquid Soap Fixtures, etc. 8½ x 11 ins., 136 pp., loose-leaf catalog, showing roughing-in measurements, etc.
- Maddock's Sons Company**, Thomas, Trenton, N. J.
Catalog K. 7¼ x 10½ ins., 242 pp. Illustrated. Complete data on vitreous china plumbing fixtures with brief history of Sanitary Pottery.
- Speakman Company**, Wilmington, Del.
Catalog K. Booklet, 150 pp., 8½ x 10½ ins. Illustrated. Data on showers and equipment details.
- Trenton Potteries Company**, Trenton, N. J.
The Blue Book of Plumbing. Bound volume, 182 pp., 8½ x 10½ ins. Illustrated.

PNEUMATIC TUBE SYSTEMS

- G & G Atlas Systems, Inc.**, 544 West Broadway, New York.
12 pp., 8½ x 11. Illustrated booklet of tube systems for retail stores and other buildings.
4 pp., 8½ x 11. Data Sheet showing schematic diagrams for hotel, bank, factory and wholesale buildings, table of sizes, space requirements and preliminary layout steps. A.L.A. 35h21.

PUMPS

- Kewanee Private Utilities Co.**, 442 Franklin St., Kewanee, Ill.
Bulletin E. 7¼ x 10½ ins., 32 pp. Illustrated. Catalog. Complete descriptions, with all necessary data, on Standard Service Pumps, Indian Brand Pneumatic Tanks, and Complete Water Systems, as installed by Kewanee Private Utilities Co.
- Nash Engineering Company**, South Norwalk, Conn.
Bulletin 52. Brochure. 6 pp., 10¼ x 7½ ins. Illustrated in color. Devoted to Jennings Standard Centrifugal Pumps for house service, boosting city water pressure to supply top stories, for circulating warm water, etc.
Bulletin. 97. Booklet. 16 pp., 10¼ x 7½ ins. Illustrated in color. Describes the design, construction and operation of the Jennings Suction Pump.
Bulletin 11. Brochure. 8 pp., 10¼ x 7½ ins. Illustrated in color. Deals with Nash Hytor Vacuum Pumps for air and gases.
- The Trane Co.**, La Crosse, Wis.
Trane Small Centrifugal Pumps. Booklet, 3¼ x 8 ins., 16 pp. Complete data on an important type of pump.

RAMPS

- Ramp Buildings Corporation**, 21 East 40th St., New York, N. Y.
Building Garages for Profitable Operation. Booklet, 8½ x 11 ins., 16 pp. Illustrated. Discusses the need for modern mid-city, parking garages, and describes the d'Humy Motoramp system of design, on the basis of its superior space economy and features of operating convenience. Gives cost analyses of garages of different sizes, and calculates probable earnings.
Garage Design Data. Series of informal bulletins issued in loose-leaf form, with monthly supplements.

REFRIGERATION

- The Fulton Syphon Company**, Knoxville, Tenn.
Temperature Control of Refrigeration Systems. Booklet, 8 pp., 8½ x 11 ins. Illustrated. Deals with cold storage, chilling of water, etc.
- North Western Expanded Metal Company**, Chicago, Ill.
Designing Data. Book, 6 x 9 ins., 96 pp. Illustrated. Covers the use of Econo Expanded Metal for various types of reinforced concrete construction.

REINFORCED CONCRETE—See also Construction, Concrete

- Longspan ¼-inch Rib Lath. Folder, 4 pp., 8½ x 11 ins. Illustrated. Deals with a new type of V-Rib expanded metal.
- Truscon Steel Company**, Youngstown, Ohio.
Shearing Stresses in Reinforced Concrete Beams. Booklet, 8½ x 11 ins., 12 pp.

RESTAURANT EQUIPMENT

- John Van Range Company**, Cincinnati.
Planning Restaurants That Make Money. Booklet, 78 pp., 8½ x 11 ins. Illustrated. Excellent work on equipment.

ROOFING

- The Barrett Company**, 40 Rector St., New York City.
Architects' and Engineers' Built-up Roofing Reference Series; Volume IV Roof Drainage System. Brochure, 64 pp., 8½ x 11¼ ins. Gives complete data and specifications for many details of roofing.
- Federal Cement Tile Co.**, 608 S. Dearborn Street, Chicago.
Catalog and Roof Standards. Booklet, 36 pp., 8½ x 11 ins. Illustrated. Describes Featherweight Concrete Insulating Roof Slabs, including complete data, weights and dimensions, specifications and detail drawings. Also includes complete information on Featherweight Nailing Concrete Roof Slabs for use with ornamented slate or copper covering. The catalog is profusely illustrated and contains also a partial list of users.
Examples of Theaters and Theater Roofs. Brochure, 16 pp., 8½ x 11 ins., Illustrated. Contains views of theaters designed by some of the country's leading architects.
Federal Interlocking Tile and Glass Tile. 4 pp., 8½ x 11 ins. Illustrates and describes complete roof or precast concrete slabs requiring no composition covering.
- Heinz Roofing Tile Co.**, 1925 West Third Avenue, Denver, Colo.
Plymouth-Shingle Tile with Sprocket Hips. Leaflet, 8½ x 11 ins. Illustrated. Shows use of English shingle tile with special hips.
Italian Promenade Floor Tile. Folder, 2 pp., 8½ x 11 ins. Illustrated. Floor tiling adapted from that of Davanzati Palace.
Mission Tile. Leaflet, 8½ x 11 ins. Illustrated. Tile such as are used in Italy and Southern California.
Georgian Tile. Leaflet, 8½ x 11 ins. Illustrated. Tiling as used in old English and French farmhouses.
- Johns-Manville Corporation**, New York.
The New Book of Roofs. Brochure, 24 pp., 8½ x 11 ins. Illustrated. Roofing from the Architect's point of view.
- Ludowici-Celadon Company**, 104 So. Michigan Ave., Chicago, Ill.
"Ancient" Tapered Mission Tiles. Leaflet, 8½ x 11 ins., 4 pp. Illustrated. For architects who desire something out of the ordinary this leaflet has been prepared. Describes briefly the "Ancient" Tapered Mission Tiles, hand-made with full corners and designed to be applied with irregular exposures.
- Milwaukee Corrugating Co.**, Milwaukee.
Milcor Architectural Sheet Metal Guide. Booklet. 72 pp., 8½ x 11 ins. Illustrated. Metal tile roofing, skylights, ventilators, etc.
Milcor Sheet Metal Handbook. Brochure. 128 pp., 8½ x 11 ins. Illustrated. Deals with rain-carrying equipment, etc.
- Structural Gypsum Corporation**, Linden, N. J.
Relative Effectiveness of Various Types of Roofing Construction in Preventing Condensation of the Under Surface. Folder, 4 pp., 8¼ x 11 ins. Important data on the subject.
Gypsteel Pre-cast Fireproof Roofs. Booklet, 48 pp., 8½ x 11 ins. Illustrated. Information regarding a valuable type of roofing.
- U. S. Gypsum Co.**, Chicago, Ill.
Pyrobar Roof Construction. Booklet, 8 x 11 ins., 48 pp. Illustrated. Gives valuable data on the use of tile in roof construction.
Sheetrock Pyrofill Roof Construction. Folder, 8½ x 11 ins. Illustrated. Covers use of roof surfacing which is poured in place.

SCHOOL EQUIPMENT

- John Van Range Co.**, Cincinnati.
Practical Planning for School Service. Booklet, 32 pp., 8½ x 11 ins. Illustrated.

SEWAGE DISPOSAL

- Kewanee Private Utilities**, 442 Franklin St., Kewanee, Ill.
Specification Sheets. 7¼ x 10½ ins., 40 pp. Illustrated. Detailed drawings and specifications covering water supply and sewage disposal systems.
- Nash Engineering Company**, South Norwalk, Conn.
Bulletin 67. Booklet. 16 pp. 10¼ x 7½ ins. Illustrated in color. Describes Type A Jennings Sewage Ejector for handling Un-screened sewage and raising it from basements below sewer level.
Bulletin 103. Brochure. 16 pp. 10¼ x 7½ ins. Illustrated in color. Deals with small size Type B Jennings Sewage Ejector.

SCREENS

- American Brass Co.**, The, Waterbury, Conn.
Facts for Architects About Screening. Illustrated folder, 9½ x 11¼ ins., giving actual samples of metal screen cloth and data on fly screens and screen doors.

REQUEST FOR CATALOGS

To get any of the catalogs described in this section, put down the title of the catalog desired, the name of the manufacturer and send coupon to THE ARCHITECTURAL FORUM, 521 Fifth Avenue, New York.

.....

.....

Name Business

Address



Front and back of 6 3/4" block

Each block is a complete unit of three or more flooring strips, in oak, walnut, maple, beech, red gum, light and dark "Oriental"—either beveled or square edge. 6 3/4", 9" or 11 1/4" squares, 13/16" thickness, all grades. *CELLized by a chemical treat, to reduce the tendency to change in size. Insect and decay resistant. See our catalog in Sweet's—24th edition.



Ballroom in the Tower of the Stevens Hotel, Chicago. Laid by Kaucher Engineering Co., Chicago.

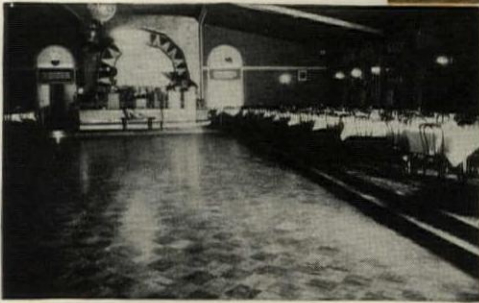

Dance Floor in the Silver Slipper Night Club, Memphis Laid by R. Cluck Flooring Co., Memphis



Embassy Club—Toronto, Canada. Approximately 2500 square feet oak *CELLized Floor Blocks. Jonckheere Construction Co., Contractors.



Ballroom in Lord Nelson Hotel, Halifax, Canada, operated by the C. P. R. White and red *CELLized oak floor blocks laid alternately.

Three outstanding features alone justify the present widespread use of Wood Floor Blocks in such interiors as these.

As each block is a complete unit, laying time is reduced to a minimum. As no nails are used—the blocks being laid in EVERBOND, a plastic cement, directly over concrete—a sound-deadening, quiet and firm floor is the result, unexcelled for ballroom purposes. And third, due to the *CELLizing process, practical protection is afforded against changes in the size of the blocks from atmospheric conditions.

The beauty and homelike attractiveness of a design wood floor, in addition to durability and economy in upkeep, is a valuable asset likewise in guest rooms, where Wood Floor Blocks, relieved by "scatter rugs," strike a new note in hotel appointments.

Sold through lumber dealers everywhere; manufactured by
 E. L. BRUCE COMPANY Memphis, Tenn.
 THE LONG-BELL LUMBER CO. . . Kansas City, Mo.
 NASHVILLE HDW. FLOORING CO., Nashville, Tenn.
 ARKANSAS OAK FLOORING CO. . Pine Bluff, Ark.

*CELLized wood floor blocks are guaranteed by *CELLized Oak Flooring Inc. when laid by Licensed Flooring Contractors. The names of those licensed to use this label in your locality will be supplied upon request.



*CELLized planks and strip flooring are obtainable through licensees of *CELLized Oak Flooring Inc.

***CELLized Oak Flooring Inc.**
 MEMPHIS — TENNESSEE

SELECTED LIST OF MANUFACTURERS' PUBLICATIONS—Continued from page 84

SCREENS—Continued

- Athey Company**, 6015 West 65th St., Chicago, Ill.
The Athey Perennial Window Shade. An accordion pleated window shade, made from translucent Herringbone woven Coult cloth, which raises from the bottom and lowers from the top. It eliminates awnings, affords ventilation, can be dry-cleaned and will wear indefinitely.
- Orange Screen Co.**, Maplewood, N. J.
Orsco Aluminum Screens. Booklet, 8 pp., 8 x 11 ins. Illustrated. Data on a valuable line of screens.
- Orsco Screens and Other Products. Brochure, 20 pp., 8 x 11 ins. Illustrated. Door and window screens and other hardware.

SHADE CLOTH AND ROLLERS

- Columbia Mills, Inc.**, 225 Fifth Avenue, New York, N. Y.
Window Shade Data Book. Folder, 28 pp., 8½ x 11 ins. Illustrated.

SHELVING-STEEL

- David Lupton's Sons Company**, Philadelphia, Pa.
Lupton Steel Shelving. Catalog E. Illustrated brochure, 40 pp., 8½ x 11 ins. Deals with steel cabinets, shelving, racks, doors, partitions, etc.

STEEL PRODUCTS FOR BUILDING

- Bethlehem Steel Company**, Bethlehem, Pa.
Steel Joists and Stanchions. Booklet, 72 pp., 4 x 6¼ ins. Data for steel for dwellings, apartment houses, etc.
- Steel Frame House Company**, Pittsburgh, Pa. (Subsidiary of McClintic-Marshall Corp.)
Steel Framing for Dwellings. Booklet, 16 pp., 8½ x 11 ins. Illustrated.
- Steel Framing for Gasoline Service Stations. Brochure, 8 pp., 8½ x 11 ins. Illustrated.
- Steel Frame Standard Gasoline Service Stations. Booklet, 8 pp., 8½ x 11 ins. Illustrated. Three standard designs of stations.
- Westinghouse Electric & Mfg. Co.**, East Pittsburgh, Pa.
The Arc Welding of Structural Steel. Brochure, 32 pp., 8½ x 11 ins. Illustrated. Deals with an important structural process.

STONE, BUILDING

- Indiana Limestone Company**, Bedford, Ind.
Volume 3. Series A-3. Standard Specifications for Cut Indiana Limestone work, 8½ x 11 ins., 56 pp. Containing specifications and supplementary data relating to the best methods of specifying and using this stone for all building purposes.
- Volume 1. Series B. Indiana Limestone Library. 6 x 9 ins., 36 pp. Illustrated. Giving general information regarding Indiana Limestone, its physical characteristics, etc.
- Volume 4. Series B. Booklet. New Edition, 8½ x 11 ins., 64 pp. Illustrated. Indiana Limestone as used in Banks.
- Volume 5. Series B. Indiana Limestone Library. Portfolio, 11½ x 8¾ ins. Illustrated. Describes and illustrates the use of stone for small houses with floor plans of each.
- Volume 6. Series B. Indiana Limestone School and College Buildings. 8½ x 11 ins., 80 pp. Illustrated.
- Volume 12. Series B. Distinctive Homes of Indiana Limestone. 8½ x 11 ins., 48 pp. Illustrated.
- Old Gothic Random Ashlar. 8½ x 11 ins., 16 pp. Illustrated.

STORE FRONTS

- Brasco Manufacturing Co.**, 5025-35 South Wabash Ave., Chicago, Ill.
Catalog No. 33. Series 500. All-Metal Construction. Brochure, 20 pp., 8½ x 11 ins. Illustrated. Deals with store fronts of a high class.
- Catalog No. 34. Series 202. Standard construction. Booklet, 16 pp., 8½ x 11 ins. Illustrated, complete data on an important type of building.
- Detail Sheets. Set of seven sheets, 8½ x 11 ins., printed on tracing paper, giving full-sized details and suggestions for store front designs.
- Davis Solid Architectural Bronze Sash. Set of six sheets, 8½ x 11 ins., printed on tracing paper. Full-sized details and suggestions for designs of special bronze store front construction.
- The Kawneer Company**, Niles, Mich.
Catalog M, 1929 Edition, 64 pages, 8½ x 11 ins., with the A.I.A. File No., profusely illustrated. General Catalog.
- Detail Sheet and descriptive folder, 8½ x 11 ins., with A.I.A. File No. featuring "B" Store Front Construction, designed along modernistic lines.

STORE FRONTS—Continued

- Modern Bronze Store Front Co.**, Chicago Heights, Ill.
Introducing Extruded Bronze Store Front Construction. Folder, 4 pp., 8½ x 11 ins. Illustrated. Contains full-sized details of metal store fronts.
- Zouri Drawn Metals Company**, Chicago Heights, Ill.
Zouri Safety Key-Set Store Front Construction. Catalog, 8½ x 10½ ins., 60 pp. Illustrated. Complete information with detailed sheets and installation instructions convenient for architects' files.
- International Store Front Construction. Catalog, 8½ x 10 ins., 70 pp. Illustrated. Complete information with detailed sheets and installation instructions convenient for architects' files.
- Store Fronts by Zouri. Booklet, 30 pp., 9 x 12 ins. Illustrated.

TELEPHONE SERVICE ARRANGEMENTS

- All Bell Telephone Companies**. Apply nearest Business Office, or American Telephone and Telegraph Company, 195 Broadway, New York.
- Planning for Home Telephone Conveniences. Booklet, 52 pp., 8½ x 11 ins. Illustrated.
- Planning for Telephones in Building. Brochure, 74 pp., 8½ x 11 ins. Illustrated.

TERRA COTTA

- National Terra Cotta Society**, 19 West 44th St., New York, N. Y.
Standard Specifications for the Manufacture, Furnishing and Setting of Terra Cotta. Brochure, 8½ x 11 ins., 12 pp. Complete Specification, Glossary of Terms Relating to Terra Cotta and Short Form Specification for incorporating in Architects' Specification.
- Color in Architecture. Revised Edition. Permanently bound volume, 9½ x 12¼ ins., containing a treatise upon the basic principles of color in architectural design, illustrating early European and modern American examples. Excellent illustrations in color.
- Present Day Schools. 8½ x 11 ins., 32 pp. Illustrating 42 examples of school architecture with article upon school building design by James O. Betelle, A. I. A.
- Better Banks. 8½ x 11 ins., 32 pp. Illustrating many banking buildings in terra cotta with an article on its use in bank design by Alfred C. Bossom, Architect.

TILE, HOLLOW

- National Fire-Proofing Co.**, 250 Federal Street, Pittsburgh.
Natco. The Complete line of Structural Clay Tile. Booklet. 39 pp., 8½ x 11 ins. Illustrated. A General Catalog.
- Natco Double Shell Load Bearing Tile Bulletin. 8½ x 11 ins., 6 pp. Illustrated.
- Natco Face Tile for the Up-to-Date. Farm Bulletin. 8½ x 11 ins.
- Natco Header Backer Tile Bulletin. 8½ x 11 ins., 4 pp. Illustrated.
- Natco Unibacker Tile Bulletin. 8½ x 11 ins., 4 pp. Illustrated.
- Natcofor Bulletin. 8½ x 11 ins., 6 pp. Illustrated.

TILES

- Hanley Company**, Bradford, Pa.
Hanley Quarry Tile. Folder. 4 pp., 5 x 8 ins. Illustrated.
- C. Pardee Works**, 9 East 45th St., New York, N. Y., and 1600 Walnut St., Philadelphia, Pa.
Pardee Tiles. Bound volume, 48 pp., 8½ x 11 ins. Illustrated.
- United States Quarry Tile Co.**, Parkersburg, W. Va.
Quarry Tiles for Floors. Booklet, 120 pp., 8½ x 11 ins. Illustrated. General catalog. Details of patterns and trim for floors.
- Art Portfolio of Floor Designs. 9¼ x 12¼ ins. Illustrated in colors. Patterns of quarry tiles for floors.

VALVES

- Crane Co.**, 836 S. Michigan Ave., Chicago, Ill.
No. 51. General Catalog. Illustrated. Describes the complete line of the Crane Co.
- C. A. Dunham Co.**, 450 East Ohio St., Chicago, Ill.
The Dunham Packless Radiator Valve. Brochure, 12 pp., 8 x 11 ins. Illustrated. Data on an important type of valve.
- Jenkins Brothers**, 80 White Street, New York.
Office Buildings Yesterday and Today. Folder, 8½ x 11 ins. Illustrated. Valves for use in office buildings.
- The Valve Behind a Good Heating System. Booklet, 4½ x 7¼ ins., 16 pp. Color plates. Description of Jenkins Radiator Valves for steam and hot water, and brass valves used as boiler connections.
- Jenkins Valves for Plumbing Service. Booklet, 4½ x 7¼ ins., 16 pp. Illustrated. Description of Jenkins Brass Globe, Angle Check and Gate Valves commonly used in home plumbing, and Iron Body Valves used for larger plumbing installations.

REQUEST FOR CATALOGS

To get any of the catalogs described in this section, put down the title of the catalog desired, the name of the manufacturer and send coupon to THE ARCHITECTURAL FORUM, 521 Fifth Avenue, New York.

.....

.....

Name Business

Address

Cremax Globe No. 5285-J58 installed in guest rooms throughout the Paramount Hotel. Installation by Chatham Lighting Fixture Co.

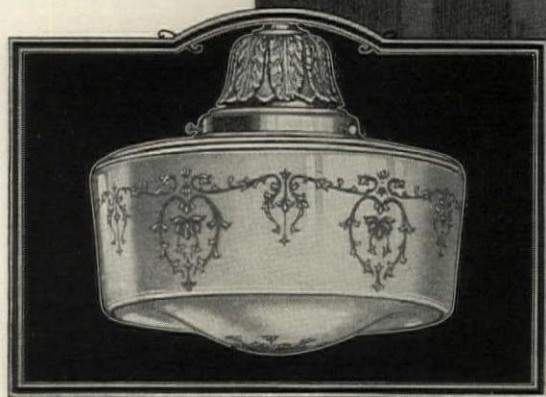

Paramount Hotel, New York. Thomas W. Lamb, Arch.

Paramount Hotel Chooses Cremax

WHEN the tired, rest-seeking guest of the Paramount Hotel in New York steps into his home-for-the-night, he experiences a restful change from the glaring lights of Broadway and Times Square. He finds his room glowing with rich, warm light from a Macbeth Cremax Globe.

Cremax, the newest development from Macbeth laboratories, represents today's trend away from the hard white light of yesterday. Its rich, creamy tint is not an applied decoration, but an inherent part of the glass.

Because of its neutral tone, it blends nicely with any decorative

scheme. Because of its low surface brightness, harsh glare is conspicuously absent, yet light from Cremax Globes reaches every far corner of the room without causing sharp shadow. Cremax light is thoroughly diffused with scarcely any sacrifice of efficiency.

Macbeth Engineers are always willing to co-operate with architects, engineers and building managers in designing correct lighting installations. The service is offered without charge and applies to either new or old buildings. Address Macbeth-Evans Glass Company, Department E, Charleroi, Pennsylvania.



CREMAX
Globes

FOR BETTER

LIGHTING

SELECTED LIST OF MANUFACTURERS' PUBLICATIONS—Continued from page 86

VENETIAN BLINDS

- Burlington Venetian Blind Co.**, Burlington, Vt.
Venetian Blinds. Booklet, 7 x 10 ins., 24 pp. Illustrated. Describes the "Burlington" Venetian blinds, method of operation, advantages of installation to obtain perfect control of light in the room.
- Columbia Mills, Inc.**, 225 Fifth Ave., New York.
Columbia Venetian Blinds. Booklet, 6 pp., 8½ x 11 ins. Illustrated. Complete data and specifications.

VENTILATION

- American Blower Co.**, Detroit, Mich.
American H. S. Fans. Brochure, 28 pp., 8½ x 11 ins. Data on an important line of blowers.
- Duriron Company**, Dayton, Ohio.
Acid-proof Exhaust Fans. Folder, 8 x 10½ ins., 8 pp. Data regarding fans for ventilation of laboratory fume hoods.
Specification Form for Acid-proof Exhaust Fans. Folder, 8 x 10½ ins.
- Staynew Filter Corporation**, Rochester, N. Y.
Protectomotor High Efficiency Industrial Air Filters. Booklet, 20 pp., 8½ x 11 ins. Illustrated. Data on valuable detail of apparatus.

WATERPROOFING

- Master Builders Company**, Cleveland, Ohio.
Waterproofing and Dampproofing and Allied Products. Sheets in loose index file, 9 x 12 ins. Valuable data on different types of materials for protection against dampness.
Waterproofing and Dampproofing File. 36 pp. Complete descriptions and detailed specifications for materials used in building with concrete.
- Minwax Company, Inc.**, 11 West 42nd St., New York.
Waterproofing Stadia. Folder, 4 pp., 8½ x 11 ins. Illustrated.
Transparent Waterproofings for All Masonry Walls and Surfaces. Folder, 4 pp., 8½ x 11 ins. Illustrated.
Data Sheet on Membrane Waterproofing. Folder, 4 pp., 8½ x 11 ins. Illustrated.
- Sommers & Co., Ltd.**, 342 Madison Ave., New York, N. Y.
"Permantile Liquid Waterproofing" for making concrete and cement mortar permanently impervious to water. Also circulars on floor treatments and cement colors. Complete data and specifications. Sent upon request to architects using business stationery. Circular size, 8½ x 11 ins.
- Sonneborn Sons, Inc., L.**, 116 Fifth Ave., New York, N. Y.
Pamphlet, 3¼ x 8¾ ins., 8 pp. Explanation of waterproofing principles. Specifications for waterproofing walls, floors, swimming pools and treatment of concrete, stucco and mortar.
- Toch Brothers**, New York, Chicago, Los Angeles.
Architects' Specification Data. Sheets in loose leaf binder, 8½ x 11 ins., dealing with an important line of materials.

WEATHER STRIPS

- Athey Company**, 6035 West 65th St., Chicago, Ill.
The Only Weatherstrip with a Cloth to Metal Contact. Booklet, 16 pp., 8½ x 11 ins. Illustrated. Data on an important type of weather stripping.

WINDOWS

- Detroit Steel Products Co.**, 2250 E. Grand Boulevard, Detroit.
Fenestra Blue Book. Brochure, 75 pp., 8½ x 11 ins. Illustrated. Data on steel windows.
- The Kawneer Company**, Niles, Mich.
Circular, 8½ x 11 with A.I.A. File No. featuring full size details and specifications of Heavy Type Sealair Independent Balanced Sash Window.
Circular, 8½ x 11 with A.I.A. File No. featuring full size details and specifications of Light Independent Balanced Sash Sealair Windows.
Circular, 8½ x 11 with A.I.A. File No. featuring full size details and specifications of In-swinging Sash Sealair Windows. The above to be furnished in non-ferrous metal and steel.
- David Lupton's Sons Company**, Philadelphia, Pa.
Lupton Pivoted Sash. Catalog 12-A. Booklet, 48 pp., 8½ x 11 ins. Illustrates and describes windows suitable for manufacturing buildings.
Lupton Commercial Projected Windows. Brochure, 24 pp., 8½ x 11 ins. Illustrated. Details and specifications.

WINDOWS, CASEMENT

- Detroit Steel Products Co.**, 2250 E. Grand Boulevard, Detroit.
Fenestra Casements. Booklet, 14 pp., 8½ x 11 ins. Illustrated. Discusses casements, particularly for residences.
Fenestra Screen Casements. Brochure, 16 pp., 8½ x 11 ins. Illustrated.
Decorating With Casements. Booklet, 18 pp., with inserts in color 6 x 8½ ins. Deals with use of decorations, particularly draperies, with casement windows.

WINDOWS, CASEMENT—Continued

- Hope & Sons, Henry**, 103 Park Ave., New York, N. Y.
Catalog, 12¼ x 18½ ins., 30 pp. Illustrated. Full-size details of outward and inward opening casements.
- David Lupton's Sons Company**, Philadelphia, Pa.
Lupton Casement of Copper Steel. Catalog C-217. Booklet, 24 pp., 8½ x 11 ins. Illustrated brochure on casements, particularly for residences.
Lupton Creates a Complete Casement. Folder, 8½ x 11 ins. Illustrated data on a casement providing for screens, shades and draperies.
Lupton Heavy Casements. Detail Sheet No. 101, 4 pp., 8½ x 11 ins. Details and specifications only.
- Richards-Wilcox Mfg. Co.**, Aurora, Ill.
Casement Window Hardware. Booklet, 24 pp., 8½ x 11 ins. Illustrated. Shows typical installations, detail drawings, construction details, blue-prints if desired. Describes AIR-way Multifold Window Hardware.
Architectural Details. Booklet, 8½ x 11 ins., 16 pp. Tables of specifications and typical details of different types of construction.
List of Parts for Assembly. Booklet, 8½ x 11 ins., 16 pp. Full lists of parts for different units.

WINDOW SCREENS

- Detroit Steel Products Co.**, 2250 E. Grand Boulevard, Detroit.
Fenestra Screen Casements. Brochure, 16 pp., 8½ x 11 ins. Illustrated.
- Orange Screen Company**, Maplewood, N. J.
New Vogue Aluminum Frame Screens. Booklet, 12 pp., 3½ x 8½ ins. Illustrated.

WINDOW SHADES AND ROLLERS

- Columbia Mills, Inc.**, 225 Fifth Avenue, New York, N. Y.
Window Shade Data Book. Folder, 28 pp., 8½ x 11 ins. Illustrated.
Window Shade Rollers. Brochure, 24 pp., 8 x 11 ins. Illustrated. Rollers and accessories.

WINDOWS, STEEL AND BRONZE

- David Lupton's Sons Company**, Philadelphia, Pa.
A Rain-shed and Ventilator of Glass and Steel. Pamphlet, 4 pp., 8½ x 11 ins. Deals with Pond Continuous Sash. Sawtooth Roofs, etc.
How Windows Can Make Better Homes. Booklet, 3¾ x 7 ins., 12 pp. An attractive and helpful illustrated publication on use of steel casements for domestic buildings.
- Truscon Steel Company**, Youngstown, Ohio.
Drafting Room Standards. Book, 8½ x 11 ins., 120 pages of mechanical drawings showing drafting room standards, specifications and construction details of Truscon Steel Windows, Steel Lintels, Steel Doors and Mechanical Operators.
Truscon Solid Steel Double-Hung Windows. 24 pp. Booklet, 8½ x 11 ins. Containing illustrations of buildings using this type of window. Designs and drawings of mechanical details.
Continuous Steel Windows and Mechanical Operators. Catalog 126. Booklet, 32 pp., 8½ x 11 ins. Illustrated.

WOOD—See also Millwork

- American Walnut Mfrs. Association**, 618 So. Michigan Boulevard, Chicago, Ill.
American Walnut. Booklet, 7 x 9 ins., 46 pp. Illustrated. A very useful and interesting little book on the use of walnut in Fine Furniture with illustrations of pieces by the most notable furniture makers from the time of the Renaissance down to the present.
American Walnut for Interior Woodwork and Paneling. 7 x 9 ins. Illustrated. Discusses interior woodwork, giving costs, specifications of a specimen room, the different figures in Walnut wood, Walnut floors, finishes, comparative tests of physical properties and the advantages of American Walnut for woodwork.
- Curtis Companies Service Bureau**, Clinton, Iowa.
Curtis Cabinet and Stair Work. Booklet, 47 pp., 7¾ x 10½ ins. Illustrated.
Curtis Windows. Brochure, 7¾ x 10½ ins. Illustrated.
Curtis Interior Doors. Booklet, 7¾ x 10½ ins. Illustrated.
Curtis Entrances and Exterior Doors. Brochure, 7¾ x 10½ ins. Illustrated.
- National Lumber Mfrs. Assn.**, Washington, D. C.
Airplane Hangar Construction. Booklet, 24 pp., 8½ x 11 ins. Use of lumber for hangars.
Modern Home Interiors. Booklet, 8½ x 11 ins. Illustrated. Deals with interior uses of wood.

WOOD FINISH

- Minwax Company**, 11 West 42nd St., New York.
Color card and specification for Minwax Flat Finish. Folder, 4 pp., 8½ x 11 ins. Illustrated. Deals with a penetrative, preservative stain finish giving stain and soft wax effect.

REQUEST FOR CATALOGS

To get any of the catalogs described in this section, put down the title of the catalog desired, the name of the manufacturer and send coupon to THE ARCHITECTURAL FORUM, 521 Fifth Avenue, New York.

.....

.....

.....

Name Business

Address



The Day of "Just Window Glass" Is Gone



People everywhere are awakening to a new interest in glass for windows, and to a new appreciation of quality in glass and what it means to window and room beauty. Back of this change in attitude is, of course, a marked improvement in window glass—an improvement which dates from the development of the exclusive Libbey-Owens flat-drawn process of manufacture.

Libbey-Owens "A" quality glass is a definitely superior product. It is exceptionally clear, has a sparkling lustre of unusual brilliance, and each individual light bears the familiar L/O label—a mark of identification and a symbol of unvarying high quality. Ask for Libbey-Owens glass by name, specify "A" quality, and look for the L/O label. Libbey-Owens Glass Company, Toledo, Ohio.

LIBBEY-OWENS

FLAT DRAWN CLEAR SHEET GLASS

PLAY All
 Winter
TENNIS . On En-Tout-Cas
 ... Indoor Courts

En-Tout-Cas
 FAST DRYING TENNIS COURTS

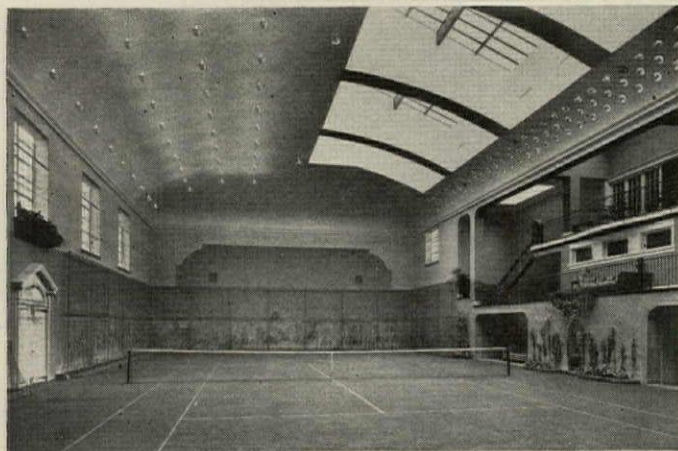

Courtesy Walter Kidde Constructors, Inc.
 Engineers and Builders of Enclosures

AN EN-TOUT-CAS INDOOR COURT

EN-TOUT-CAS courts are also ideal for indoor play, especially for those accustomed to turf, as the same type of game can be maintained through the Winter, during rain or at night. No dust tracked into dressing rooms or lounge. Because of Red Brown color there is no glare under artificial light.

The courts at the famous Indoor Tennis Club at Montreal are En-Tout-Cas.

SPECIFY EN-TOUT-CAS FOR THE SOUTH

In the heat and glare of Southern France, Italy, Bermuda and Florida, these cool, dustless courts—absolutely non-glare—are a boon to tennis enthusiasts. Ready for play 30 minutes after rain.

Inquire now regarding Winter construction in the South.

Here are a few American owners:—

Estates

W. McCormick Blair, Marshall Field, J. Peabody Gardner, Devereux Milburn, Kermit Roosevelt, Wesson Seyburn

Hotels

The Greenbrier, The Homestead

Clubs

Country Club of Detroit, Fishers Island Club, Gibson Island Club, Piping Rock Club, Saddle & Cycle Club, St. Louis Country Club, Stockbridge Golf Club, Tuxedo Tennis & Racket

Illustrated Booklet L Sent on Request



Sole American Agents

H. A. ROBINSON & CO., Inc.
 128 Water Street New York, N. Y.

Sole Makers and Patentees

THE EN-TOUT-CAS CO., (SYSTON) Ltd.
 Syston, Leicestershire, England

Canadian Agent—E. A. Purkis Ltd., 53 Yonge Street, Toronto
 Patented in Great Britain, U. S. A., Canada

Higgins'

Do You Indicate . . .

METALWORK STONEMWORK
WOODWORK MACHINERY
ELECTRICAL WIRING
CEMENT CONCRETE
STUCCO EARTH

—for quick and easy reference, on Tracing, Detail Drawing and Blue Print?

There is a Higgins' Color representing every material. Each shows up differently when blue printed. Let us send you a sample sheet.

The wrapper around each bottle gives you full information.

CHAS. M. HIGGINS & CO.
 271 Ninth St., Bklyn., N. Y.



Colored
Drawing Inks

Nature's Permanent Mineral Colors

Clinton
 for Durability

CLINTON Colors are specified for mortar and cement by far-seeing architects.

Down through the ages, Clinton Colors will withstand the elements, for they are Nature's own mineral pigment—impervious to the pranks of the weather.

These colors are especially adaptable for use wherever concrete and cement demand a touch of "that something different." Would you like us to send you the full story about Clinton Mortar and Cement Colors?

CLINTON METALLIC PAINT CO.
 4129 Clinton Road, Clinton, New York

Clinton Mortar Colors

Made Since 1887

Made Since 1887

GEORGIA MARBLE

22 Canadian Winters



Detail of facade of the old building of The Royal Bank of Canada, Montreal. Now occupied by the Banque Provinciale du Canada; Howard Colton Stone, Architect.

This photograph, taken in the winter, shows a deposit of snow on the carved figures.

The Royal Bank of Canada

INCORPORATED 1869

Head Office

Montreal, August 13, 1929

S. M. Gross, Esq.,

C/o The May Company,

Cleveland, Ohio.

Dear Sir:

A representative of the Georgia Marble Company has asked me to tell you of the weathering qualities of the Georgia marble in our bank. This building was erected in 1906. There is on the exterior a considerable amount of ornamental carving.

I am pleased to be able to tell you that there is absolutely no sign whatsoever of any disintegration. All of the arrises are as sharp as on the day the building was turned over.

As you know the Montreal climate is a severe one in that there are extreme changes in temperature and a great deal of moisture. I should say that if this product stands up here, it would withstand almost any winter temperature.

Yours very truly,

Consulting Architect

Georgia Marble holds favor with architects who do not wish to risk their clients' funds on uncertain materials . . . Where an all marble building is not considered, Georgia Marble is frequently used for trim,—lower floors of office buildings, coping at set-backs, etc.

THE GEORGIA MARBLE COMPANY · TATE · GEORGIA

1328 Broadway
NEW YORK

814 Bona Allen Bldg.
ATLANTA

648 Builders' Bldg.
CHICAGO

622 Construction Industries Bldg.
DALLAS

1200 Keith Bldg.
CLEVELAND

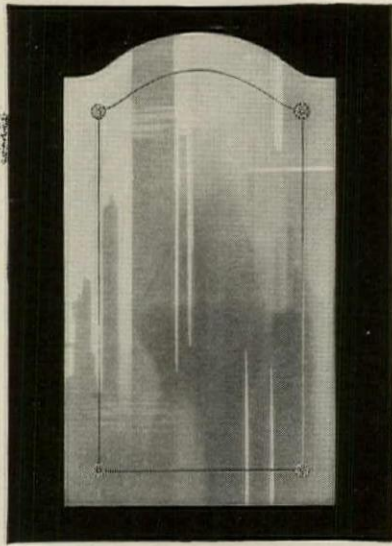

the HESS
CLASSIC
Mirrored Cabinets

NEW in design, new in motif, the Hess Classic line of Cabinets offers to the buyer a better cabinet from every standpoint—more distinctive—more attractive. In the modern bath where fine appointments are a modern necessity, nothing will add so much in appearance at so low a cost as a Hess Classic Cabinet. Mail the coupon below for complete information.

Hess Warming & Ventilating Co.
1216 S. Western Ave., Chicago, Ill.

HESS
MIRRORED
CABINETS

If you have not received a copy of our catalog on the complete Hess line, write for one today.

HESS WARMING & VENTILATING CO.
1216 S. Western Avenue, Chicago, Ill.

Gentlemen:

Please send complete information on the new Hess Classic Mirrored Cabinets.

Name

Address

Town State

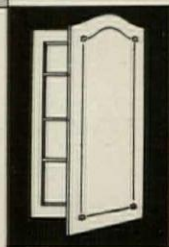

Small Manor Houses
—AND—
Farmsteads in France

By Harold D. Eberlein
and Roger W. Ramsdell

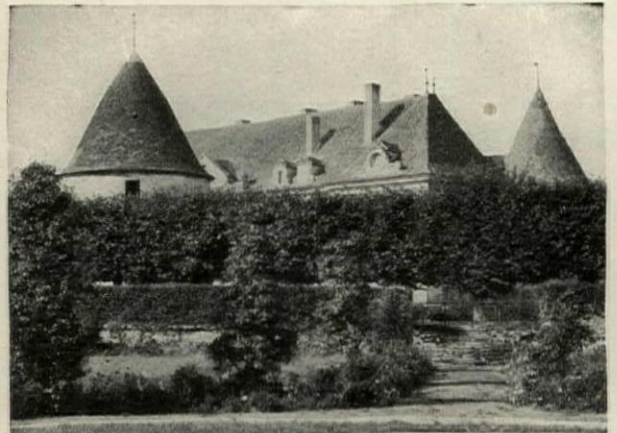

Chateau de Missery, Cote d'Or

IN all the wide search for architectural types in which to design and plan the American home, there has been found nothing more beautiful and appropriate than what is called "French Provincial," the term applying to the better order of farm houses, *manoirs*, and even to minor chateaux. It is a type full of graceful informality along with the touch of dignity or sophistication which renders it just a trifle formal; it is expressive of eighteenth century charm, and it suits admirably the needs of the present-day builders of suburban or country homes. In the refined and slightly reticent exteriors of the old French country houses, much emphasis is placed upon excellent architectural lines, while their interiors show carefully arranged and spacious rooms with well placed chimney-pieces, doors and windows.

This excellent and authoritative work should be in the library of every architect whose practice includes work of any kind of residence character. It brings to the attention of American architects a type which is fresh and new without being freakish. It includes 254 illustrations from original photographs showing subjects complete as well as in great detail, together with many measured drawings and perspective plot plans. Flat Quarto (7½ x 11 ins.), bound in handsome library blue buckram, stamped in gold, uncut edges with gilt tops.

In a Box—Price \$15

THE ARCHITECTURAL FORUM
521 Fifth Avenue New York

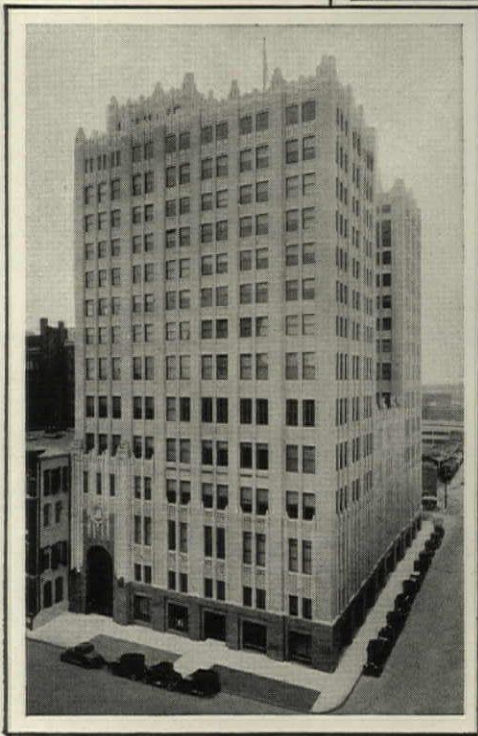

The Southwestern Bell Telephone Company Building at Dallas, Texas. Architects: Lang & Witchell
Floored throughout with W. & J. Sloane double-waxed Battleship Linoleum.

Consider the *Finish* when you SPECIFY LINOLEUM



This Service Free to Architects

If you wish practical suggestions in planning linoleum floors, do not hesitate to call upon our Architects Service Department. There is no charge or obligation involved. You may also have for the asking a copy of the Linoleum Data Book illustrated above. It will help you in preparing specifications. Address: Architects Service Department, W. & J. Sloane, 577 Fifth Avenue, New York City.

BEFORE writing the linoleum specifications, it will be worth your while to examine a quality sample of W. & J. Sloane Linoleum with the double-waxed finish.

Careful buyers of linoleum now insist on more than conformity with standard specifications. They demand, in addition, a fine, smooth, compact surface without pores or cracks.

In the W. & J. Sloane manufacturing process a permanently fine *natural* finish is obtained by extra grinding and mixing of materials and by extra pressure in the calender rolls.

However good the natural finish, waxing at regular intervals is desirable to preserve the goods, to enhance the appearance of the floors and to keep cleaning costs low. W. & J. Sloane Battleship and In-laid Linoleums are therefore *double-waxed at the plant*. This saves both time and money, as floors are ready for use as soon as the linoleum is laid.

You will insure your clients a plus value by specifying W. & J. Sloane *double-waxed* Linoleum. May we send you a quality sample for your inspection?

W. & J. SLOANE *Double-Waxed* LINOLEUM

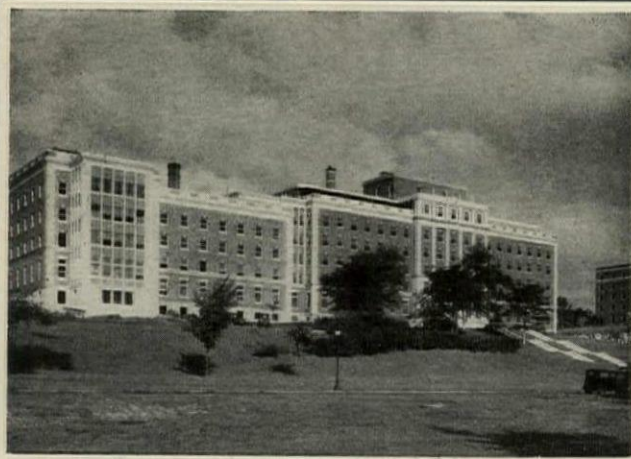

ST. LUKE'S HOSPITAL,* Kansas City, Mo.
Architects, Keene & Simpson

“COMPLETED” WHAT DOES THAT MEAN?

FROM its very nature and purpose, a hospital building, of all places, should offer shelter in the fullest sense. Dust filters through a tiny crevice and pervades a clinic, and painstaking precautions are set at naught. A few drops of rain seep through, and spotless surfaces become smeared and depressing. An untimely draft where temperature is of grave importance, and a desperate battle reaches the crisis. Weatherproofing is of the greatest significance where lives are at stake.

Is a hospital “completed” when the usual construction details have been checked off? Not unless the modern view of calking has prevailed. It is rapidly taking its place as a standard practice in building construction.

So it was in the handsome structure shown above; not until the building was calked did the builders turn it over as completed. Pecora Calking Compound was used throughout.

Pecora Calking Compound is made by the makers of Pecora Mortar Stains—the *pulp* mortar colors.

**This hospital building combines excellent architectural lines and modern standards of efficiency. Calked with Pecora Calking Compound by the Higgin Mfg. Co., Kansas City, Mo.*



PECORA PAINT COMPANY,
4th and Venango Streets, Philadelphia.

Please tell me why a building isn't completed until it is calked. And give me full information on Pecora Calking Compound.

Name

Firm Name

Street and No.

City and State

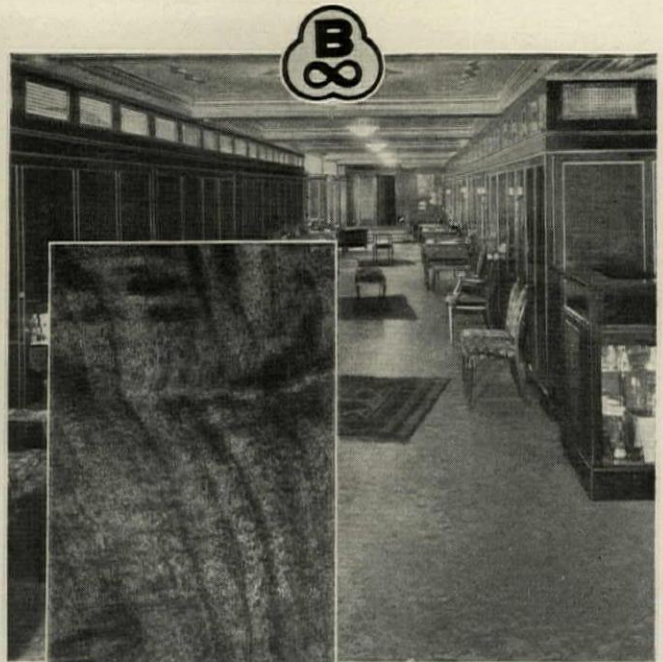

Corridor with paneling in Bakelite Laminated, which reproduces color and grain of the natural wood.

A new material for paneling and trim particularly suitable for Hotel interiors

Architects and decorators have found in Bakelite Laminated a material which lends itself to obtaining unusual and attractive effects in paneling and trim. A variety of finishes are now available, including faithful reproductions of various woods and marbles, and a number of plain colors.

This Bakelite Laminated panel material is made in sheets of various dimensions and thicknesses, with a highly finished surface which may be rubbed to a soft lustre, if desired. It is light in weight, but very strong, and does not split nor crack. It may be washed, and requires no varnishing nor re-finishing. It is non-inflammable.

Some of the uses for Bakelite Laminated which have been very successful are hotel corridor, banking house and store paneling, base-boards and window sills, and dresser, desk and table tops. This material is made by our licensee, The Formica Insulation Co., Cincinnati, Ohio, who will be glad to send complete information upon request.

BAKELITE CORPORATION

247 Park Avenue . New York, N. Y.
Chicago Office . . . 635 W. 22nd St.

BAKELITE CORP. OF CANADA, LIMITED

163 Dufferin Street . . . Toronto, Ontario

BAKELITE

THE MATERIAL OF  A THOUSAND USES

*The registered Trade Mark and Bakelite design shown may be used only on products made from Bakelite Laminated by the Formica Insulation Co., Cincinnati, Ohio, or by licensees of the Formica Insulation Co. in other countries.

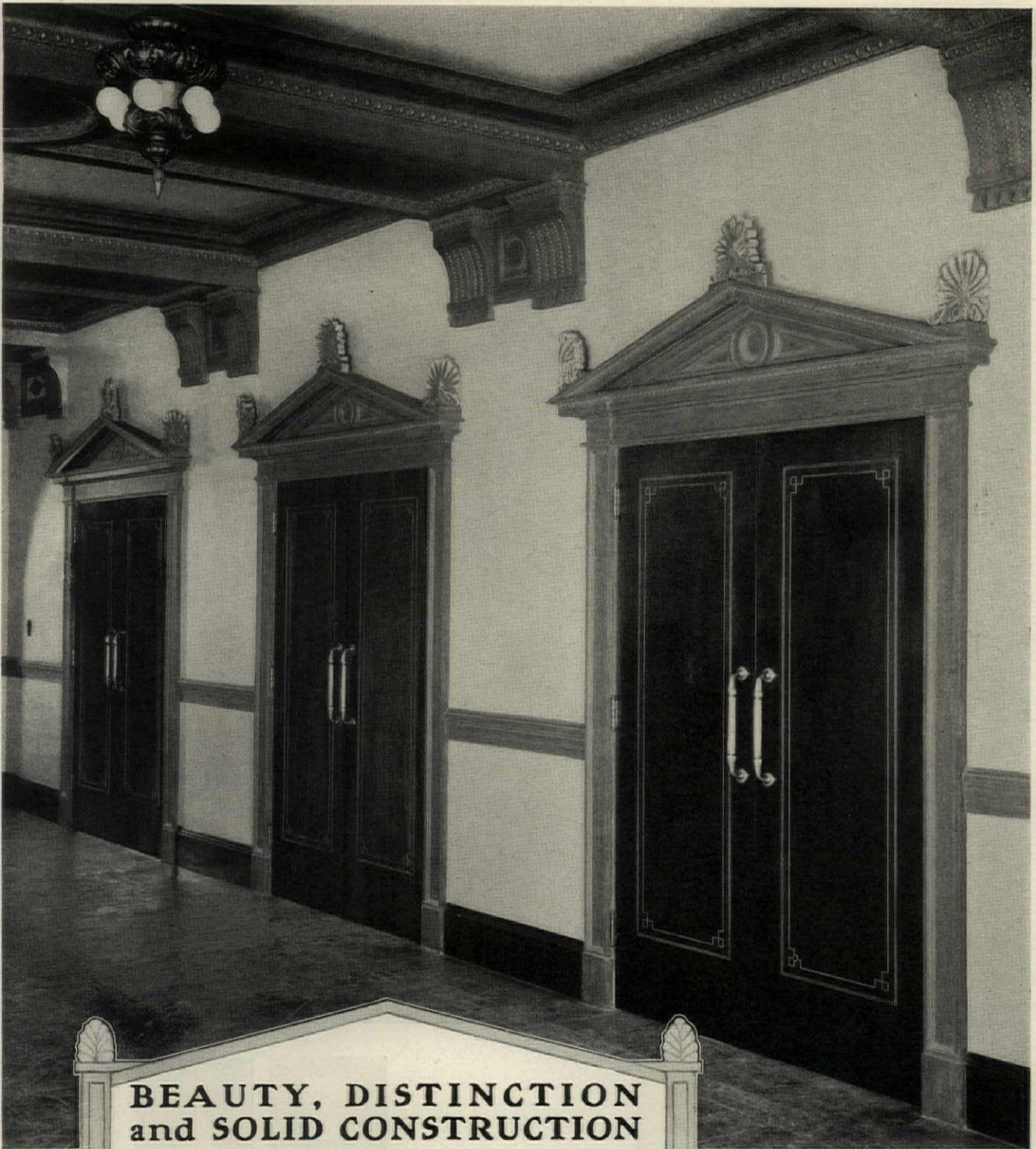

**BEAUTY, DISTINCTION
and SOLID CONSTRUCTION**

Rich, dignified design—in harmony with the beauty of modern architecture—is one of the leading qualities distinguishing the Roddis Flush Door. Basically, however, is its completely solid 5-ply construction; which insures permanency of beauty and everlasting door service. The new Roddis catalog interestingly explains Roddis superiorities in detail: sent on request.

RODDIS LUMBER & VENEER CO., 127 Fourth St., Marshfield, Wis.

Distributors In All Principal Cities
Manufacturer of Flush, French, Panel & Custom Built Doors

Roddis Flush Doors in Science Church,
Stockton, Cal. . . . Allen & Young, Architects



This Red-White-Blue
Dowel Trade Mark is
on the edge of the Rod-
dis Flush Door. It is
the Roddis mark of
identity and quality.

RODDIS FLUSH DOORS

PENN LOCKS

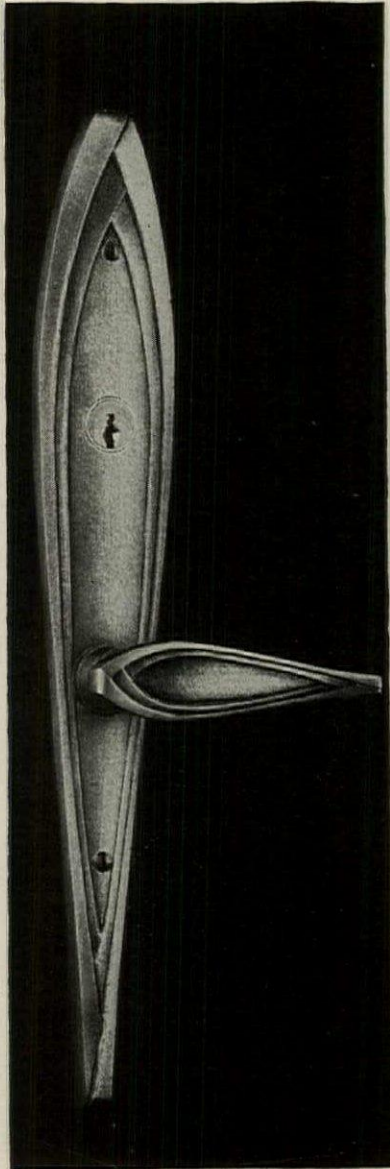

PENN-SEACOR

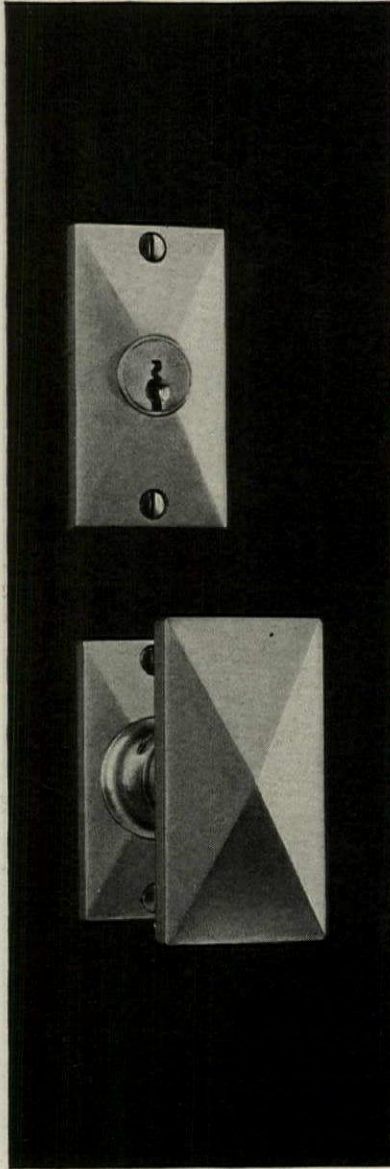

PENN-TALMO

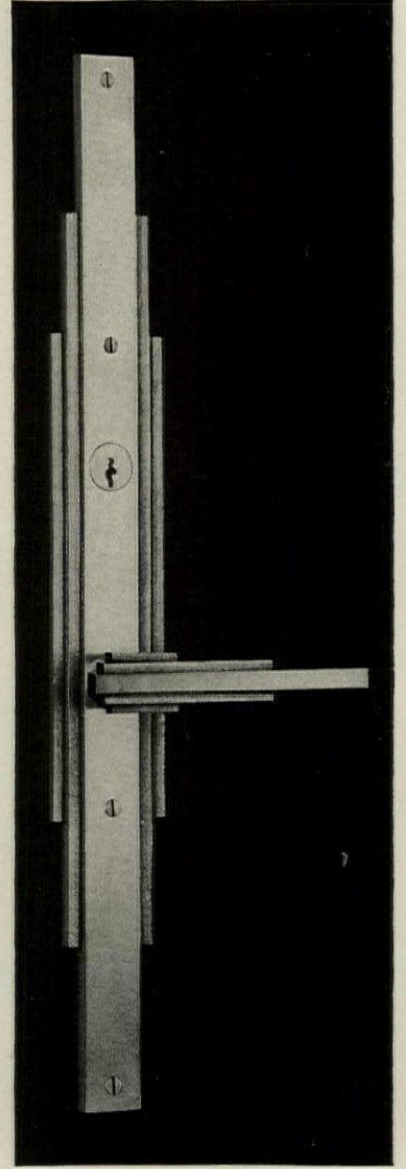

PENN-TAMORA

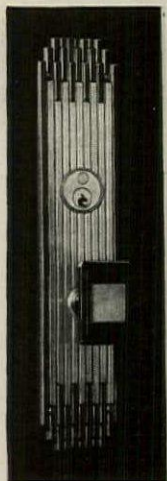

PENN-VOTAW

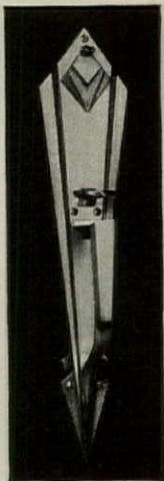

PENN-VINDEX

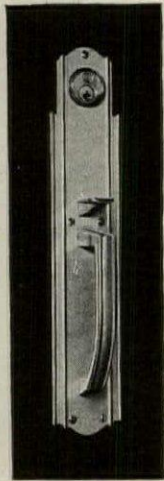

PENN-VARNIA



ESTABLISHED 1877

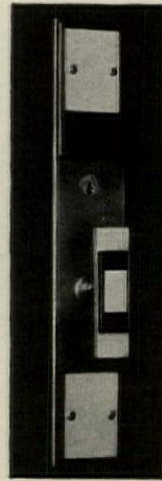

PENN-VILONA



PENN-VIGO

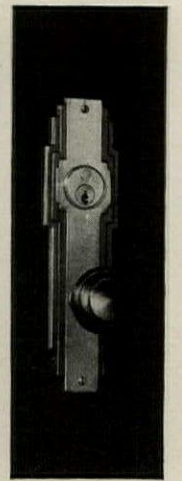

PENN-VINSON

PENN HARDWARE COMPANY • Reading • Pennsylvania
BOSTON • CHICAGO • LOS ANGELES • NEW YORK CITY • PHILADELPHIA • SAN FRANCISCO

and
... FINISHING HARDWARE

Here we present another group of contemporary designs by Penn—practical designs of basic stability yet possessing that touch of the adventurous which is linked with the modern school. Since 1877 the name Penn has been closely connected with fine design in finishing hardware. To a wide line of classic pieces we have added this modern trim to adequately meet an ever-increasing demand. NOTE: The pieces illustrated and all other Penn designs are supplied with Penn-made locks suitable for any requirement.

PENN-SOLAREN

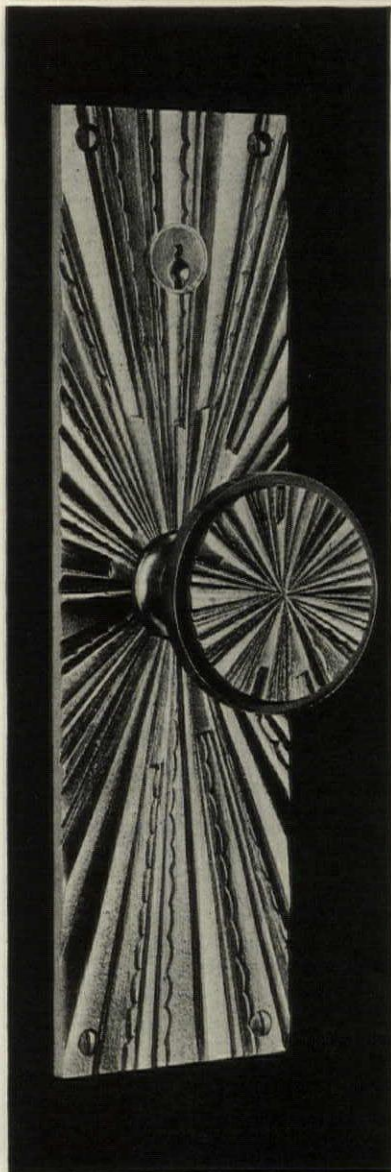

PENN-TALONA

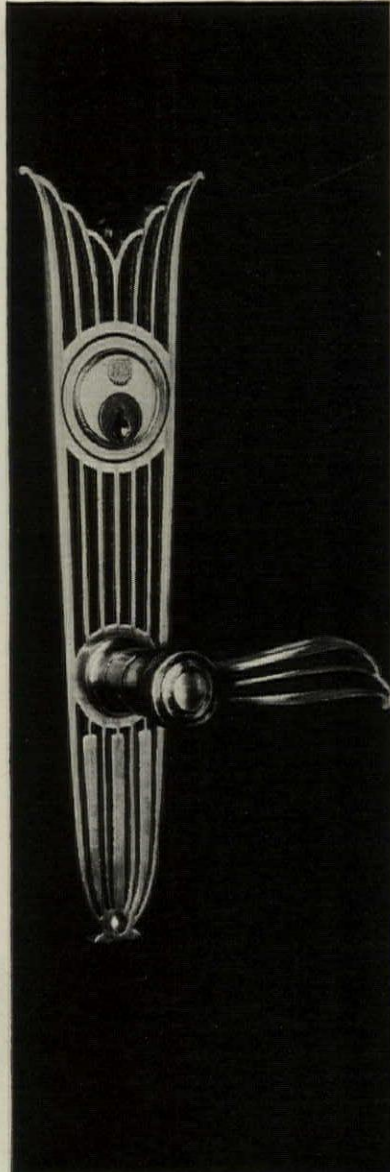

PENN-TUSCOR

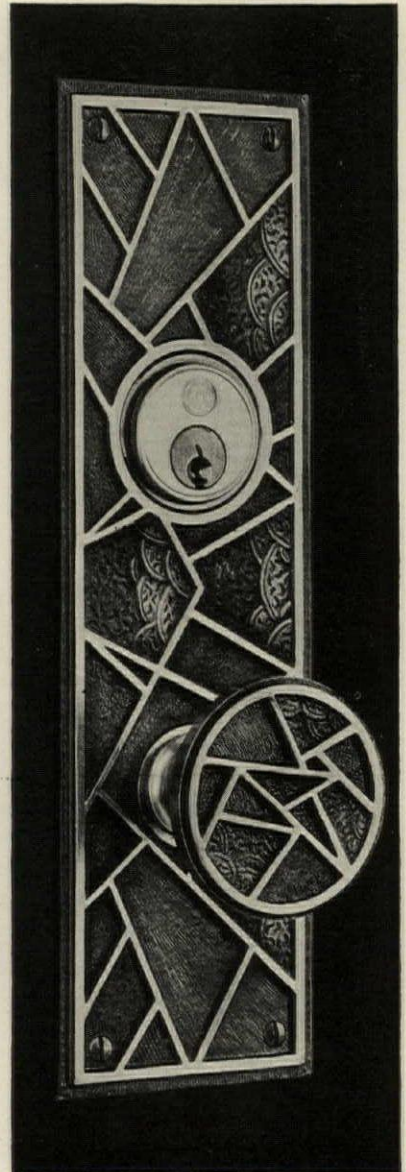

Grilles



Send for the first Complete Handbook ever prepared

HERE is the latest word on Grille design. It is a complete handbook, packed with detail. Every Architect will want to have a copy in his files to refer to whenever the question of grilles for any purpose comes up.

It is free—simply use the coupon below.

See Sweet's Architectural and Engineering Catalogs for Specifications.



WICKWIRE SPENCER STEEL CO.
41 East 42nd Street, New York City

Worcester Chicago Los Angeles
Buffalo Atlanta Seattle
Cleveland San Francisco Portland

A few desirable territories are still available for responsible dealers to distribute Clinton Grilles

WICKWIRE SPENCER STEEL CO.
41 East 42nd Street, New York City

Send me....copies of your latest Handbook on grilles.

Name

Address

LIGHT HOSPITAL WARDS WITH



HOLOPHANE "TWILITES"

SMOOTH outside, dirt-tight luminaire—glareless—highly efficient—wide-spread, even reading light. Auxiliary lamps diffuse twilight over ward for night inspections.

HOLOPHANE CO., INC.
342 Madison Ave. - New York

WRITE FOR BOOKLET

HOLOPHANE

San Francisco Chicago Milwaukee Toronto Philadelphia
Baltimore St. Louis Syracuse Hartford Birmingham
Los Angeles Boston Cleveland Cincinnati

GUTH LITE



lighting
equipment
for 30 years
has set a stand-
ard for high lighting
efficiency, low cost of
installation and low oper-
ating cost. GUTH-LITE
scores high on these 3 points.

The EDWIN F. GUTH COMPANY
2615 Washington Ave., St. Louis, Mo.

DETAILED INFORMATION ON

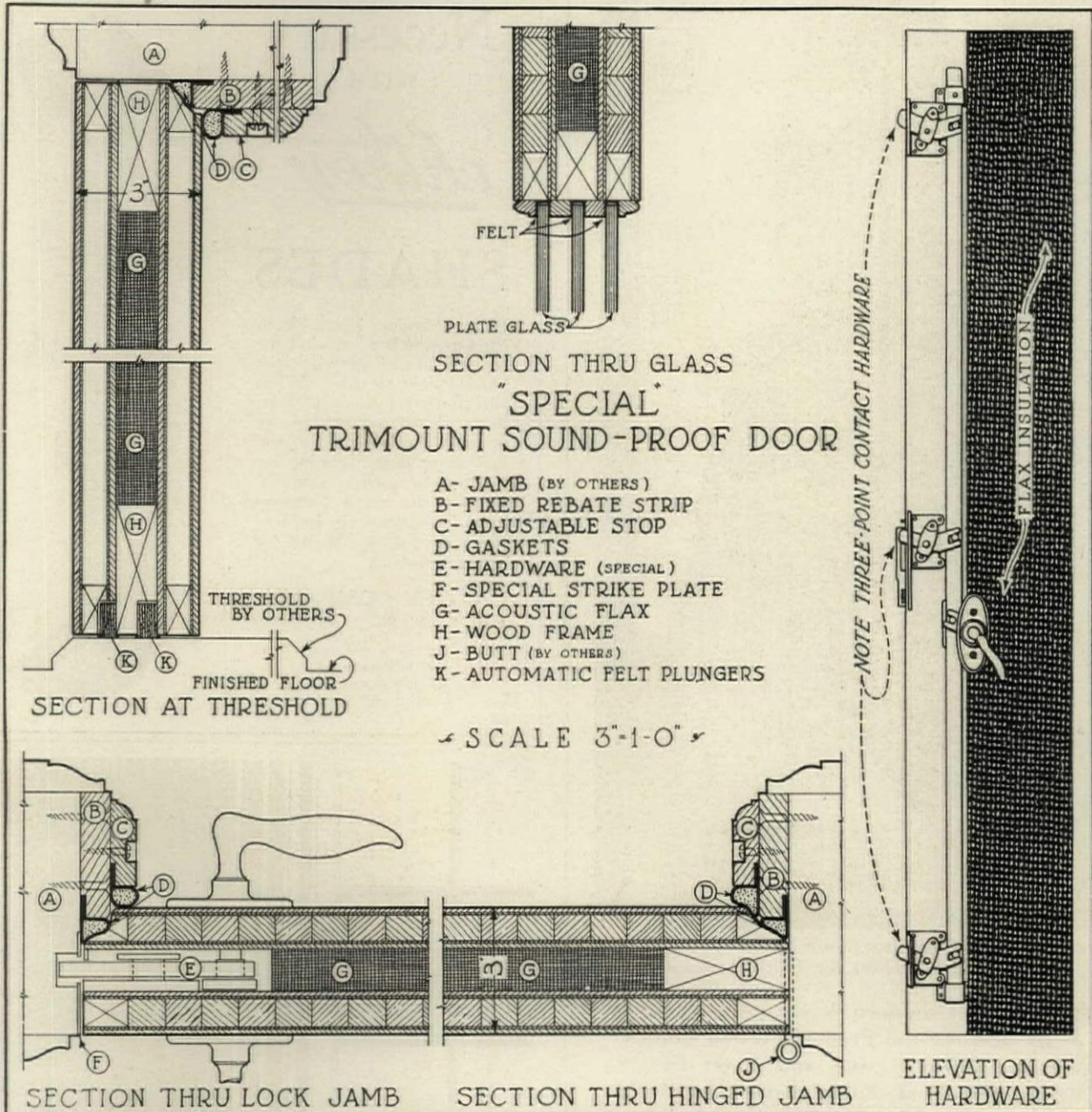

TRIMOUNT "SPECIAL" SOUND-PROOF DOORS

WE OFFER to architects a dependable, sound-proof door, suitable for their varied needs, including broadcasting studios, music schools, movie-talkie studios, hospitals, testing rooms, etc.

The door detailed above meets the most exacting requirements. It is strongly constructed to function as a sound-proof door should, appears well and is equipped with sturdy three point contact hardware. *We can make prompt delivery.*

These Doors Can Be Fire-Proofed by the Pyrono Process

THE COMPOUND AND PYRONO DOOR CO., ST. JOSEPH, MICH.
Manufacturers of Compound Key-Veneered Doors and Pyrono Asbestos Interlined Fire-Proof Doors

AMERICA'S OLDEST VENEER DOOR SPECIALISTS

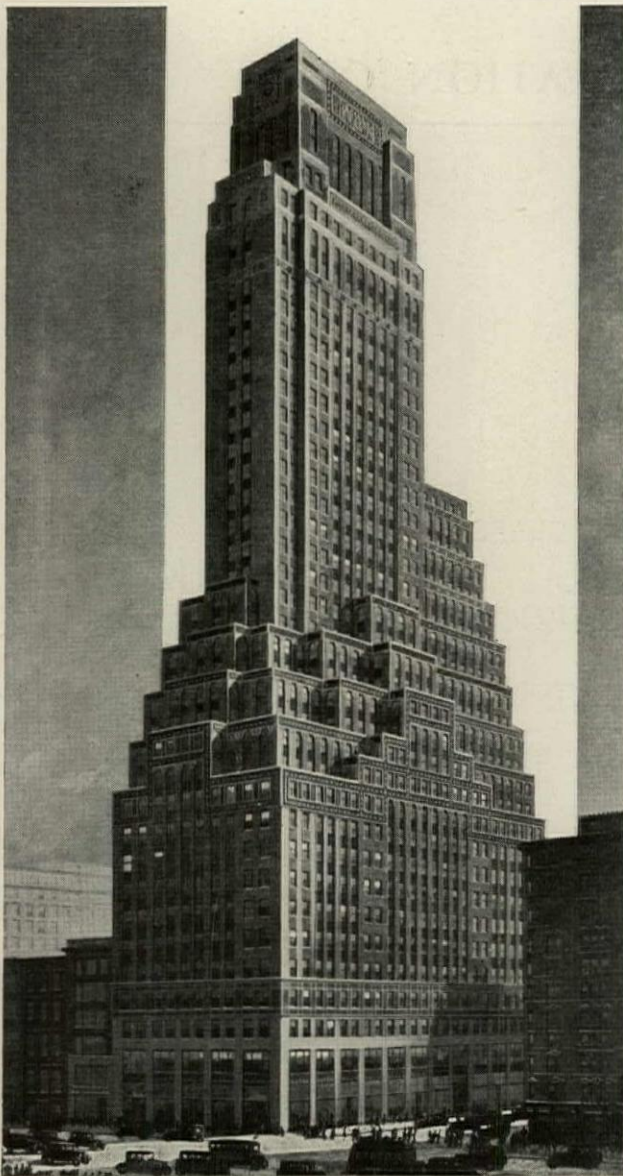

Fred F. French Company Chose Hartshorn Shades and Hartshorn Rollers for 1759 Windows

THIS smart, modern skyscraper, erected by and for the Fred F. French Company, at Fifth Avenue and Forty-fifth Street, New York City, exemplifies the trend of present-day building—and building furnishing.

At the 1759 windows, Hartshorn shades, mounted on smooth-running Hartshorn Rollers, provide quiet, unfailing service . . . The shades are good looking and durable; the rollers noiseless, rustproof, responsive. Hartshorn superiority has been proved over a period of nearly seventy years.

STEWART HARTSHORN COMPANY
250 Fifth Avenue New York City



**NO AWNINGS
Necessary
WITH
Athey
SHADES**

Athey Shades lower from the top which allows hot air to escape and permits soft shaded light to enter. When the sun beats hot with windows closed except for six or eight inches at the top and shade drawn except for five or six inches from the bottom, the room temperature in summer is lowered from 8 to 10%. Write for interesting book.

ATHEY COMPANY
6005 W. 65th St. CHICAGO

Representatives in Principal Cities
in Canada
Cresswell-Pomeroy, Reg'd
Montreal and Toronto

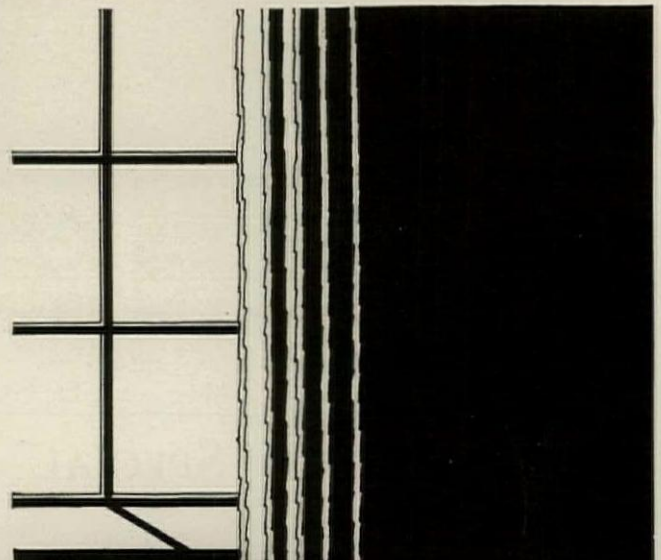
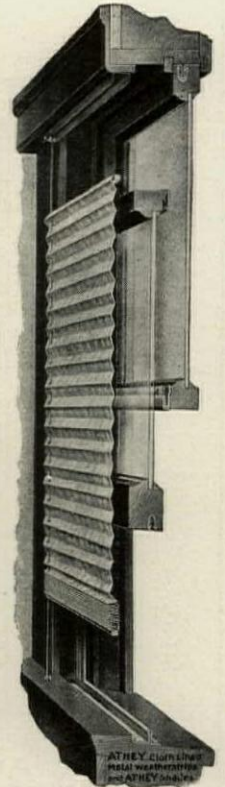

Win-Dor
CASEMENT
WINDOW
HARDWARE
See Sweet's For Details
**THE CASEMENT
HARDWARE CO.**
402 PP N. Wood Street
CHICAGO, ILL.



Charles E. Ringling Residence
Sarasota, Florida

Architects—
Clas, Shepherd & Clas,
Milwaukee, Wis.

Contractor—
George Isenberg

Russwin Dealer—
H. F. Haessler Hdwe. Co.
Milwaukee, Wis.

In Mr. Charles E. Ringling's Florida home at Sarasota, pictured above, a sense of comfort has been combined most successfully with one of splendor. In the achievement of its perfect effects every detail of this spacious residence was considered most carefully.

And so Russwin Hardware—with its wide variety of designs and its known quality and trouble-free service—has been used throughout.

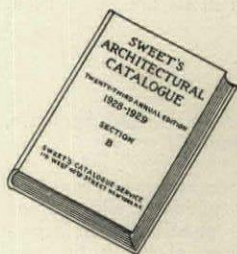

See pages 2519-2598
for a listing of
Russwin Hardware



*Hardware that lasts—base
metals of bronze or brass*

RUSSELL & ERWIN MANUFACTURING CO.

The American Hardware Corporation, Successor

New Britain, Conn.

New York

Chicago

London

REVIEWS OF MANUFACTURERS' PUBLICATIONS

WHITEHEAD & KALES COMPANY, Detroit. "Vaporflo."
Important data on supplying humidity in the home.

When the temperature outside of the house is at zero, the air can hold only half a grain of moisture per cubic foot. This air, when warmed, permeates the house. When its temperature has been raised by the heating plant to 70°, the air can carry eight grains of moisture per cubic foot or 16 times the amount that it actually was carrying. The air in the house is thirsty, so thirsty that it will rob the moisture from respiratory organs and steal natural oils from hands, face and hair. Excessive evaporation chills the body and lowers resistance to disease. This very interesting folder describes "Vaporflo" a household humidifying device. Vaporflo is a compact device adapted for installation on steam, hot water, vapor vacuum, and warm air furnaces. It is claimed to be easily installed by any plumber and provides a constant supply of sterile water vapor which, during the operation of the heater, permeates the air and supplies the necessary moisture without attention on the part of the householder.

SAMUEL CABOT, INC., 141 Milk Street, Boston. "Cabot's Creosote Shingle Stains." Some data on their manufacture.

There are certain types of residence structures which are never so attractive as when their outer walls as well as their roofs are covered with shingles. This is especially true of some of the early American architectural types developed on Cape Cod and in some other parts of New England, where many old shingled houses are still leading a useful existence. This booklet goes quite fully into describing the production of the widely known Cabot's Creosote Stained Shingles,—their being dried in kilns after being cut from giant red cedars felled in the forests of Oregon, Washington and British Columbia. From these trees are made the edge-grain shingles,—"XXXXXX," "Perfections," and "Royals,"—that are used exclusively for Cabot's Creosote Stained Shingles. "These trees have reached maturity and should be cut to make room for growing trees, and advanced methods of forestry now in use insure that these great forests will furnish a perpetual supply. They are the best shingles ever made. No such lumber ever existed in the east, and no shingles ever made before will lay as well, look as well or last as long as these red cedars. Remembering the splendid wearing qualities of the eastern white cedar shingles, where the timber made edge-grain production impossible, it is easy to see why these shingles will greatly outlast them. The wonderful straight-grained lumber from these giant trees has made it possible to produce the 24-inch shingles (Royals) which have become so popular for walls. Laid with an exposure of 8 or 10 inches to the weather they are much more picturesque than wide clapboards or siding, make a warmer covering for the house, and Cabot's 24-inch Stained Shingles are actually cheaper in first cost and maintenance than painted clapboards." Quite naturally, the brochure deals with the creosote stains which have made the name of Cabot famous. "Cabot's Stains were invented by a chemist. Every ingredient and process in the manufacture of these stains have always been scientifically selected and executed under control of a chemical laboratory. Every ingredient has a distinct value for its purpose and benefits the wood. The colors are all pigment colors, the strongest and purest made and the most durable. They are colloidal compounded by the Cabot Colloping Process,—the latest achievement in the development of color compounding,—which reduces the pigments to sub-microscopic fineness, so that they have the transparency and the penetrating power of dyes combined with greater durability than paints. They are mixed with our own specially refined Cabot's creosote, which we distill from the original tar and refine for our own uses. The stains contain no thinners, no kerosene, benzine, or other product of petroleum, fillers or other cheapeners, and to this fact in connection with the strength and purity of their colors are due the unequalled depth and richness of the Cabot's stain colors. All other shingle stains look painty in comparison with Cabot's, and while the Cabot colors retain their richness and life after exposure, these painty colors quickly grow dull and lifeless. Kerosene and benzine stains are dangerously inflammable. Cabot's stains reduce the inflammability of wood."

COMMONWEALTH EDISON COMPANY, Chicago. "Electricity for Industrial Heating." Its increasingly rapid growth.

There was a time when the activities of man were measured by the span of daylight. Night meant a cessation of practically all human labor. How different it is today! Switches are closed and the villages, towns, and cities of the nation press back the walls of darkness with floods of brilliant light. Man is freed from his age-old conqueror. Next came the electricity that holds compact in its comparatively small frame the power of slaves or massive engines. The same electricity now starts great factories into life and drives machines that are the equal of millions of human hands and backs. The last great feat of this remarkable form of energy is the replacement of many other heat sources in industrial manufacture. This latest use has grown with the same rapidity as the other two. Industries can now boast of thousands of successful applications of electrical heat, with more new uses being added every day. Our dreams of an electrical world are coming true. This very interesting booklet will give one full knowledge of its use.

COLUMBIA MILLS, INC., 225 Fifth Ave., New York. "Window Shades." A booklet with practical data on their use.

The appearance of a building of any sort or size is considerably affected by its window shades. The selection of a color seems to be largely a matter of taste, one school of architects and decorators holding that the shades should match in color that of the exterior walls, while another school maintains that a desirable contrast in colors should be aimed at. All agree, however, that all the windows of a building,—windows small and windows large,—should be hung with shades of the same material and color in order to give the structure a certain symmetry and dignity; apartment house owners, in fact, often forbid their tenants to use, at least as exterior shades, anything other than those of a certain material of a certain color. This brochure deals with the excellent assortment of window shade material manufactured by the well known Columbia Mills. The booklet gives actual samples of a number of shade fabrics, and it illustrates and lists the wide variety of rollers, brackets, etc., which are required for their installation. It also gives complete directions for measuring for shades and preparing specifications where very extensive installations are required. The brochure also contains illustrations of a great variety of buildings, large and small, in different cities, in which shades of material from the Columbia Mills are being used.

BLISS STEEL PRODUCTS CORPORATION, East Syracuse, N. Y. "Bliss Steel Windows and Doors."

So much has been written during recent years regarding new and improved types of windows,—windows which alone often make buildings of certain kinds possible,—that architects, engineers and builders may now probably be considered "sold." But there still remains something to be done to convert or convince certain of the laity, and to this end considerable missionary work is being done by the manufacturers of windows. This booklet, evidently planned not for the laity but for architects and engineers, pre-supposes a fair knowledge of windows appropriate for use in such large structures as industrial and manufacturing buildings, buildings of different kinds for the automobile industry, theaters, etc. The brochure fully illustrates the windows, gives data regarding their sizes and the proper methods of manipulating them, and it also gives views of many buildings of different sorts in which Bliss Steel Windows are being used; it also gives data regarding steel doors, particularly large doors much used in garages, power houses and other structures of a more or less similar character. The brochure has been carefully written and well edited, and the arrangement of the data is such that all the necessary details of a window are had by merely glancing at the pages which deal with the particular type under consideration.

COVERT

Fireplace Construction



FRANCIS A. NELSON, Architect

IT is well to know that in the building of a fireplace the construction of the throat, smoke chamber, and size of flue lining is of great importance. If these are not properly designed and built, the fireplace will have poor draft, causing smoke to be forced out into the room. Poor results may be overcome by adopting the Covert System of Fireplace Construction.

COVERT
FIREPLACE DAMPERS

Write for booklet written for the Architect, giving complete data on Covert System of Fireplace Construction.

The H. W. COVERT COMPANY, 229 E. 37th St., N. Y.

REVIEWS OF MANUFACTURERS' PUBLICATIONS

JOHNS-MANVILLE CORPORATION, 292 Madison Avenue, New York. "J-M Bonded Built-up Asbestos Roofs."

It can readily be seen that no part of a building is more important than its roof, the function of which is to protect the interior of the building and its contents from the weather. The importance of roofs has led to their receiving careful study at the hands of architects, engineers, builders and the research staffs of large manufacturers, and there have been placed upon the market a wide variety of roofs suited to buildings of a great diversity of types. This brochure, one of a large number issued by the Johns-Manville Corporation, deals with the "J-M Bonded Built-up Asbestos Roof," so called because its wearing qualities are guaranteed or backed up by bonds of the National Surety Company for 10, 15 or 20 years depending upon the type of the roof chosen. Thus there is given to the owner of such a roof positive assurance that during the time specified he will be put to no expenditure for repairs or maintenance. "Perfect materials, applied by trained artisans under J-M supervision and inspection go into every J-M bonded roof. J-M asbestos roofs are built up from alternate layers of asbestos felt and melted J-M asphalt roofing cement. The number of alternate layers of materials determines the grade or classification of the roof. The top finish is a smooth, clean surface of asphalt. Good roofing materials must be applied only by skilled workmen in order to secure a finished roof that measures up completely to the high caliber of the products themselves. Realizing the importance of this element in roofing service, Johns-Manville has established the practice of having J-M bonded roofs laid solely by J-M approved roofers. In each locality, Johns-Manville has selected and given a special franchise to an outstanding roofing contractor who has demonstrated his integrity, workmanlike efficiency and conformity to standards."

THE JOHN VAN RANGE CO., Cincinnati. "Practical Planning for Church Food Service." A useful brochure.

A considerable part of the religious world is finding that the maintenance of church organizations is coming to depend more and more upon the strength of the institutional service and the extent of encouragement to what might perhaps be called "community spirit" a congregation is prepared to give. For more than 40 years architects have been gradually expanding the size of church plants to keep pace with their constantly widening scope of activity. To the "Sunday School room" there was presently added a "church parlor," both to be merged presently in the "parish house," and the parish house gradually came to include a gymnasium, swimming pool and library, in fact almost everything which would be expected of a residence Y.M.C.A. or Y.W.C.A. excepting living quarters. Along with all this there went the development of culinary departments, also gradually expanding until the tiny and rather primitive kitchen where the ladies of the congregation presided when an "oyster supper" was in progress or a "strawberry festival" was being celebrated was developed into a full-fledged kitchen almost if not quite as complete as that of a restaurant or a hotel and manned, as likely as not, by attendants trained and skilled in a department devoted to cooking upon a goodly scale.

This brochure, one of a series being issued by the well known John Van Range Co., a subsidiary of the Albert Pick-Barth Company, Inc., traces the growth of the departments of a church plant devoted to cooking and the serving of meals and analyzes their needs. What is more, it suggests the best means of meeting the needs of the situation with planning which shall be adequate and yet economical. This of course is quite important to an architect dealing with the designing and planning of a church group, and yet because such commissions are not numerous and their problems need not be frequently solved, neither the architect nor his principal assistants may be able to give the matter the study it really deserves. The brochure, extremely well and carefully written, is made even more helpful and complete by the inclusion of many plans of church premises which entail kitchens and pantries or serving rooms as well as restaurants or cafeterias in addition to most of the other departments likely to be had. Views of the interiors of well planned kitchens and serving rooms suggest arrangements.

MIDWEST AIR FILTERS, INC., Bradford, Pa. "Easy Calculator for Determining Air Filter Sizes."

The convenience of specification writers will be served by an ingenious little device being distributed by the Midwest Air Filters, Inc. This is a calculator by which one may quickly find the size of an air filter when the c.f.m. rate is known. A dial being turned about brings the capacity figure into view, when just below there appear other figures giving the width, height and depth of the filter necessary. Any specification writer who desires one of the "calculators" can no doubt secure it by addressing the Midwest Filters, Inc.

DETROIT STEEL PRODUCTS COMPANY, Detroit. "Fenestra Hangar Doors and Windows." Data on their use.

The rapid growth of aviation in all its forms gives particular interest on the part of architects, engineers and builders to the buildings necessary for use in connection with aeronautics. This brochure is issued by a firm which has made a long and extremely successful study of steel doors and windows of different types, and this particular publication deals with the firm's line of Fenestra hangar doors, which obviously must be of far greater sizes than doors intended for use in buildings of other types. "Fenestra Airplane Hangar Doors are made in two types and three standard sizes. The two types are 'Straight Sliding Doors' and 'Round-the-Corner Doors.' The standard sizes are 10 feet wide by 18, 20 and 22 feet high. Construction details and hardware are identical on all doors with the exception of the operating rollers on which the doors rest. These are swiveled on the Round-the-Corner Doors. Leading architects and engineers, who are authorities on airport construction, say that in addition to providing a clear opening a satisfactory door must be: 1. Fireproof; 2. Easy to operate, manually; 3. Weathertight; 4. Daylighted; 5. Rigid; 6. Free from warpage; 7. Neat in appearance; 8. Economical to maintain. Fenestra Hangar Doors are designed to meet all of the requirements and to be in harmony with the most modern and efficient types of construction." The brochure gives illustrations of the exteriors and interiors of quite a number of well designed hangars in different parts of the country which are equipped with Fenestra doors.

NATIONAL STEEL FABRIC CO., Pittsburgh. "Steeltex Specified in All Steel Frame Homes."

The qualities of steel construction which alone have made possible the towering buildings,—the "skyscrapers" of American cities,—are not only the strength of steel which makes these buildings possible and the slenderness of construction which this great strength renders practicable. Another quality is the rigidity of steel and its not being subject (at least in any considerable degree) to the swelling and contraction encountered where wood is used, this swelling and contraction usually involving the cracking and sometimes the falling of plaster which is applied upon wood. The application of the "steel construction" principle is now universal for tall buildings and is often used for structures of certain types which are not tall, and the same benefits are now being made use of in the building of residences, and even of residences of small extent. This folder illustrates just this. Under a view of a building fully framed in steel it says: "Here is a typical steel-frame house under construction. Fabricated steel construction units make possible a rigid strength in framework impossible to obtain with ordinary materials,—skyscraper construction successfully applied to modern home building. When complete, the exterior and interior of this house will be reinforced with strong Steeltex. Steeltex is efficiently used in all forms of construction, no matter what the building material or construction type may be." Other pages of the folder show the use of "Steeltex" as a base for exterior stucco and interior plaster, and likewise used for the construction of floors, all this giving moisture-proof, sound-deadening insulation besides adding great strength and shock-resisting qualities that would be otherwise impossible. "In modern garage floors or cellar floors, wherever great strength and endurance are essential, Steeltex is definitely the accepted modern material."

LUTTON · SOLAR · V-BAR · GREENHOUSES



The Beauty You See . . . and the
Beauty You Don't See

*Both Are Present In Lutton
Solar V-Bar Greenhouses*

Either from photographs we show you, or from an actual view of houses we will take you to, your sense of beauty and proportion will tell you what really lovely things Lutton Solar V-Bar greenhouses are . . . Then from a careful comparison of specifications, a point by point analysis of structural detail, and a study of our list of customers, your business sense will tell you that here must be beauty deeper than the beauty you see. A letter will bring a catalogue and any specific information you request.

A few of hundreds of Lutton owners:

MRS. WM. G. ROCKEFELLER
Greenwich, Conn.
ALBERT H. WIGGIN
Greenwich, Conn.
PIERRE S. du PONT
Wilmington, Dela.
CARL G. FISHER
Miami Beach, Fla.
HOWARD E. COFFIN
Sapelo Island, Ga.
PAUL MOORE
Convent, N. J.
HENDON CHUBB
West Orange, N. J.
H. B. CUTTING
Morristown, N. J.
WILLIAM FAHNESTOCK
Katonah, N. Y.
MRS. J. R. LIVERMORE
Mt. Kisco, N. Y.
JESSE I. STRAUSS
Mt. Kisco, N. Y.
JEREMIAH MILBANK
Port Chester, N. Y.



WILLIAM H. LUTTON COMPANY · E. A. WARD, PRES. · 267 KEARNEY AVENUE, JERSEY CITY, N. J.

INDEX TO ADVERTISING ANNOUNCEMENTS

Part 1—Architectural Design

Acme Brick Company.....	16	General Electric Company.....	Third Cover	National Terra Cotta Society.....	20
Adamston Flat Glass Company.....	64	Georgia Marble Company, The.....	91	Newcomb Mfg. Company, F. J.....	58
Aluminum Company of America.....	66, 67, 68	Guastavino, R., Company.....	7	Pardee Works, The C.....	23
American Brass Company.....	11	Guth Company, The Edwin F.....	98	Pecora Paint Company.....	94
American Seating Company.....	51	Hamlin, Irving.....	72	Penn Hardware Company.....	96, 97
American Walnut Manufacturers Association.....	44	Hanley Company.....	1	Pick-Barth Company, Albert.....	59, 60, 61
Arkansas Oak Flooring Company.....	85	Hartmann Sanders Co.....	70	Portland Cement Association.....	18, 19
Armstrong Cork Company.....	21	Hartshorn Co., Stewart.....	100	Pratt & Lambert, Inc.....	83
Athey Company.....	100	Hauserman Co., The E. F.....	69	Rambusch.....	53
Bagués, Inc.....	58	Heinz Roofing Tile Co., The.....	14	Ramp Building Corporation.....	8, 9
Bakelite Corporation.....	94	Hess Warming & Ventilating Co.....	92	Ritter Lumber Company, The W. M.....	70
Beardslee Chandelier Mfg. Co.....	56	Higgins & Co., Chas. M.....	90	Robinson & Co., Inc., H. A.....	90
Berman Company, Eli.....	54	Holophane Co., Inc.....	98	Roddis Lumber & Veneer Co.....	95
Best Bros. Keene's Cement Co.....	108	Hood Company, B. Mifflin.....	Second Cover	Russell & Erwin Mfg. Co.....	101
Blank & Company, Frederic.....	50	Indiana Limestone Company.....	5	Sargent & Company.....	4
Bonded Floors.....	27	Jacobson & Company.....	47	Shanklin Manufacturing Co., Inc.....	56
Bruce Company, E. L.....	85	Johnson & Faulkner.....	55	Sheldon Slate Co., F. C.....	10
Carney Company, The.....	75	Kawneer Co., The.....	22	Sloane, W. & J.....	93
Casement Hardware Co., The.....	100	Kensington Mfg. Company.....	43	Smyser-Rover Company.....	Fourth Cover
CELLized Oak Flooring, Inc.....	85	Kent-Costikyan.....	46	Stone & Webster Engineering Corporation.....	13
Circle A Products Corporation.....	24	King Construction Company.....	64	Thorp & Co., Inc., J. H.....	57
Clinton Metallic Paint Co.....	90	Kittinger Company.....	45	Todhunter, Inc.....	58
Columbia Mills, Inc., The.....	31	Klein & Co., Inc., Henry.....	40, 48	Tuttle & Bailey Mfg. Co.....	52
Compound and Pyrono Door Co., The.....	99	Libbey Owens Sheet Glass Co., The.....	89	U. S. Gutta Percha Paint Co.....	77
Congoleum-Nairn, Inc.....	27	Long-Bell Lumber Co., Inc.....	85	United States Gypsum Company.....	34
Corbin, P. & F.....	12	Lorillard Refrigerator Company.....	59	Van Range Co., The John.....	59
Covert Company, The H. W.....	103	Ludowici-Celadon Company.....	29	Ward Leonard Electric Company.....	71
Curtis Companies Service Bureau, The.....	70	Lupton's Sons Co., David.....	38	Weidenmiller Brothers, Inc.....	64
Dahlstrom Metallic Door Co.....	32	Lutton Company, Inc., Wm. H.....	105	"White" Door Bed Company, The.....	62
DeLong Furniture Co.....	49	Macheth-Evans Glass Co.....	87	Wickwire Spencer Steel Co.....	98
Detroit Steel Products Company.....	17	Maple Flooring Manufacturers Assn.....	72	Zenitherm Company, Inc.....	63
Dierks Lumber & Coal Co.....	65	Modern Bronze Store Front Co.....	15	Zouri Drawn Metals Company.....	15
Du Bois Fence and Garden Co., Inc.....	56	Murphy Varnish Company.....	79		
Duraflex Company, Inc., The.....	72	Nashville Hdw. Flooring Co.....	85		
Eagle-Picher Lead Company, The.....	3	National Lead Company.....	81		
Federal Cement Tile Company.....	6				
Formica Insulation Company, The.....	107				
Frink Corporation, The.....	2				

Part 2—Architectural Engineering and Business

Aerofin Corporation.....	230	Hoffman Specialty Company, Inc.....	226	Raymond Concrete Pile Company.....	111
Alabama Pipe Company.....	169	Hoffman & Billings Mfg. Co.....	167	Reading Iron Company.....	162
Alberene Stone Company.....	171	Home Incinerator Co.....	208	Republic Iron & Steel Co.....	154
American Blower Corp.....	221	Hubbell, Incorporated, Harvey.....	143	Revere Copper and Brass, Inc.....	164
American Brass Company, The.....	151	Imperial Brass Mfg. Co., The.....	170	Richards Wilcox Mfg. Co.....	Second Cover
American Institute of Steel Construction, Inc.....	148	International Heating & Ventilating Exposition.....	174	Rome Brass Radiator Corporation.....	240
American Laundry Machinery Co., The.....	179	International Nickel Company, The.....	159, 209	Sarco Co., Inc.....	168
American Radiator Company.....	218, 222	Janette Manufacturing Company.....	166	Sedgwick Machine Works.....	176
American Rolling Mill Company, The.....	156	Jenkins Bros.....	121	Servel Sales, Inc.....	207
American Telephone & Telegraph Co.....	145	Johns-Manville Corporation.....	126	Shelvin, Carpenter & Clark Company.....	140
A. P. W. Paper Company.....	172	Johnson Service Company.....	235	Sonneborn Sons, Inc., L.....	237
Armstrong Cork & Insulation Company.....	193	Josam Manufacturing Company, The.....	173	Southern Pine Association.....	203
Automatic Electric, Inc.....	201	Kalman Steel Company.....	219	Speakman Company.....	175
Barrett Company, The.....	146	Kerner Incinerator Co.....	120	Spencer Heater Company.....	228
Bates Expanded Steel Truss Co.....	212	Kewanee Boiler Corporation.....	112	Spencer Turbine Co., The.....	124
Berger Mfg. Company, The.....	214	Kewanee Private Utilities Co.....	166	Standard Conveyor Company.....	199
Bethlehem Steel Company.....	215	Kinnear Mfg. Co.....	178	Steel Frame House Company.....	210
Bramhall Deane Co.....	204	Kohler Co.....	152	Sterling Engineering Company.....	178
Brownell Company, The.....	222	Kosmos Portland Cement Company.....	131	Straus & Sons, Nathan.....	204
Brunswick-Balke-Collender Co., The.....	197	Licensed Manufacturers of Non-Metallic Sheathed Cable.....	122, 123	Stringer Bros. Co., Inc.....	169
Carey Company, The Philip.....	189	Lorillard Refrigerator Company.....	127	Structural Gypsum Corporation.....	144, 239
Carnegie Steel Company.....	216	Louisville Cement Company.....	134	Titusville Iron Works Co., The.....	231
Chicago Pump Company.....	160	Maddock's Sons Co., Thos.....	155	Toch Brothers.....	172
Chromium Corporation of America.....	165	Mahon Company, The R. C.....	183	Trane Co., The.....	229
Clow & Sons, James B.....	157	May Oil Burner Corporation.....	220	Trenton Potteries Company, The.....	177
Cohoes Rolling Mill Co.....	161	McQuay Radiator Corporation.....	222	Troy Laundry Machinery Co., Inc.....	206
Concrete Steel Co.....	213	Milwaukee Corrugating Co.....	217	Truscon Steel Company.....	110
Cowing Pressure Relieving Joint Co.....	168	Minwax Company, Inc.....	191	United Chromium, Incorporated.....	165
Crane Co.....	139	Modine Manufacturing Company.....	204	United Metal Products Co., The.....	176
Cutler Mail Chute Co., The.....	172	Mueller Co.....	153	United States Gypsum Company.....	135
Dixon Crucible Company, Joseph.....	136	Nash Engineering Co., The.....	117, 118, 187	U. S. Mineral Wool Company.....	170
Domestic Stoker Company.....	218	National Electric Products Corporation.....	Fourth Cover	Van Range Co., The John.....	127, 128, 129
Douglas Co., The John.....	163	National Fireproofing Company.....	109	Vilter Manufacturing Company, The.....	202
Dunham Co., C. A.....	223	National Radiator Corporation.....	115	Vonnegut Hardware Co.....	116
Duriron Company, The.....	166	National Steel Fabric Company.....	180, 181	Western Electric Company.....	184
Electric Storage Battery Company, The.....	119	National Tube Company.....	158	Western Pine Manufacturers Association.....	202
Electrol, Inc., of Missouri.....	225	North Western Expanded Metal Co.....	113	Westinghouse Electric and Manufacturing Company.....	130
Expan-Hub.....	169	Otis Elevator Company.....	176	Wilcox Mfg. Co., W. W.....	182
Fitzgibbons Boiler Company.....	227	Peerless Unit Ventilation Co., Inc.....	233	York Ice Machinery Corporation.....	Third Cover
Frigidaire Corporation.....	205	Pick-Barth Company, Albert.....	127, 128, 129	Youngstown Sheet & Tube Co., The.....	125
Fulton Slyphon Company, The.....	195	Prometheus Electric Corp.....	174		
General Electric Company.....	132, 133				
General Refrigeration Company.....	211				
G & G Atlas Systems, Inc.....	114				

FORMICA Panels and Desk Tops...



in the
**CHELSEA
EXCHANGE
BANK**....
New York

THIS handsome branch bank with Formica wainscot, column coverings and desk tops was designed by Eugene Schoen, architect, New York, and installed by the Acme Woodworking Co.

It is a combination of gloss jet black; parchment brown and black and gold patterns.

The results are striking, modern and practical.

The use of Formica for such purposes as well as for store front bulkheads, kitchen cabinet and dresser tops, window stools, fire-place facings and for many other uses increases rapidly.

Write for samples and information

THE FORMICA INSULATION COMPANY
4666 Spring Grove Avenue Cincinnati, Ohio

FORMICA

for **BUILDING PURPOSES**

PLASTERED THROUGHOUT

with
**BEST BROS.
KEENE'S
CEMENT**

Always "BEST" for Plastering



SEATTLE'S CIVIC AUDITORIUM

AN ARCHITECT IS AN INVESTMENT
—Not an Expense

IN public buildings like the Seattle Civic Auditorium, where large crowds gather, there is need for durable walls. In this case *beauty* as well as durability was gained through the use of BEST BROS. Keene's Cement . . . 30,000 yards of first-class interior plastering!

Everywhere, in all types of buildings, this pure gypsum product correctly serves every plastering need. *Your* next job will prove its unflinching merits.

BEST BROS. KEENE'S CEMENT CO.
1050 W. 2nd Ave., MEDICINE LODGE, KANS.
Sales Offices in: New York, Chicago, Detroit, St. Louis,
San Francisco, Atlanta (33)

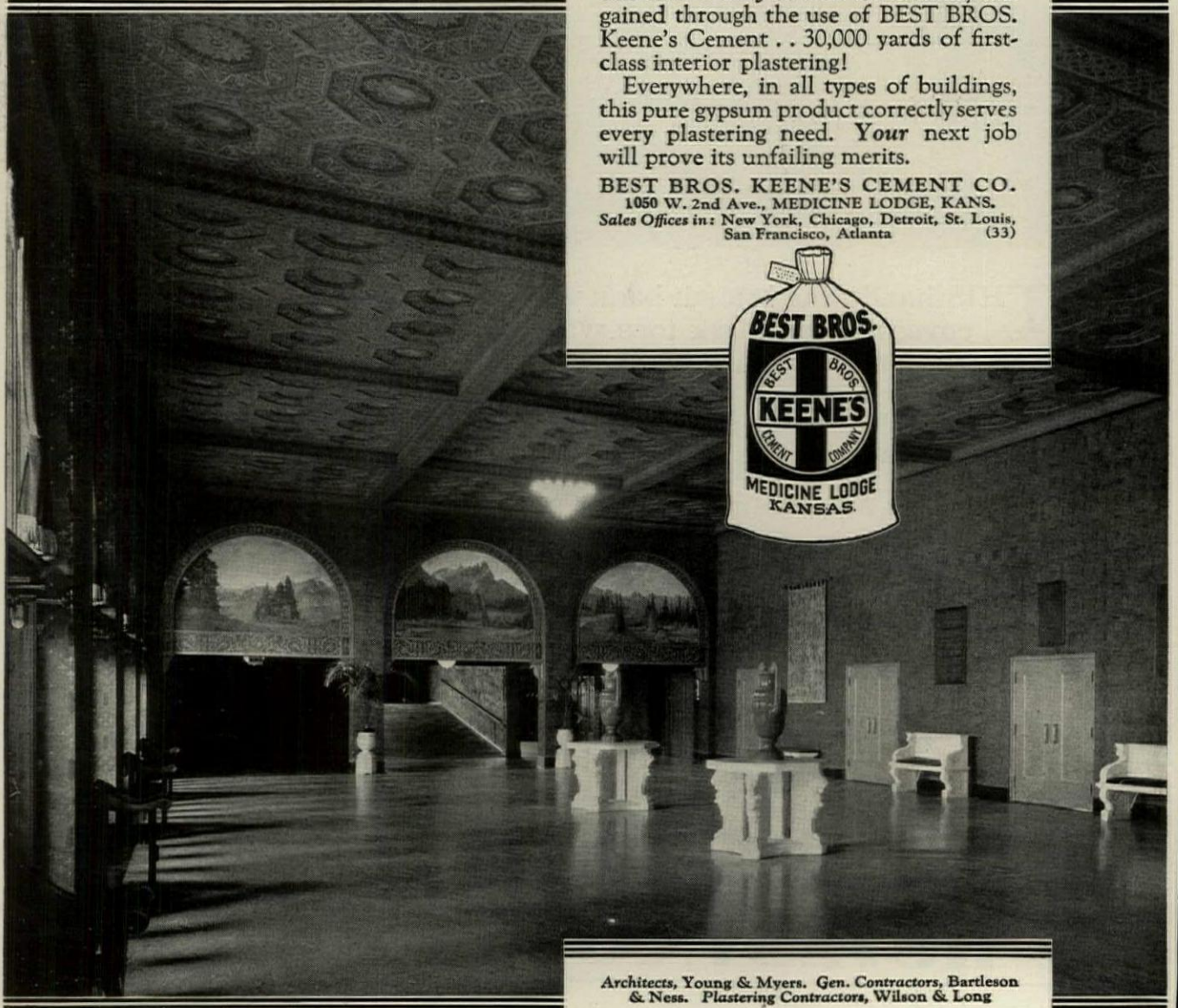

Architects, Young & Myers. Gen. Contractors, Bartleson & Ness. Plastering Contractors, Wilson & Long

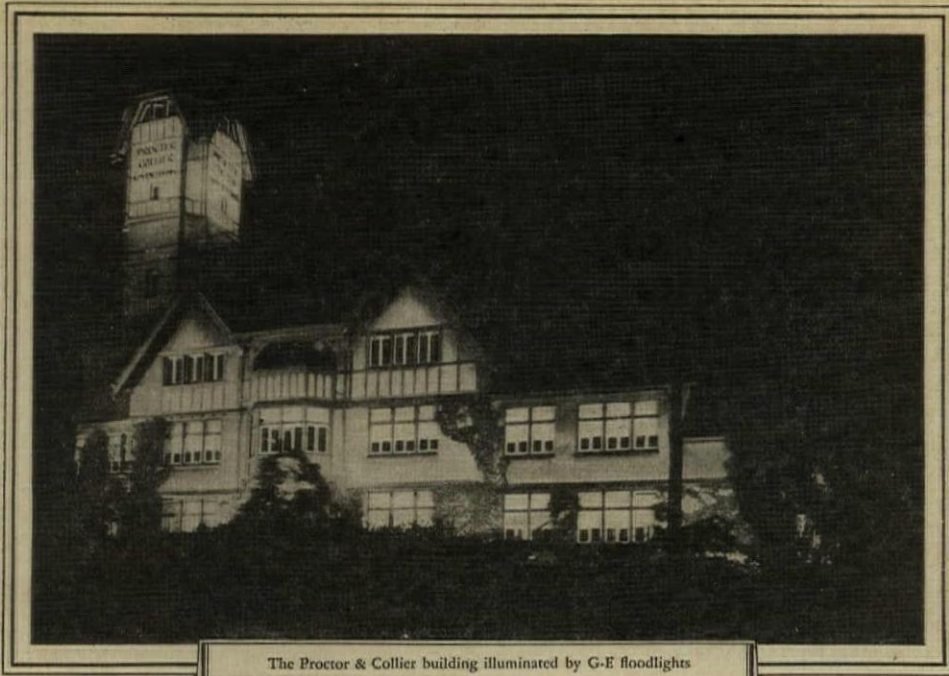

The Proctor & Collier building illuminated by G-E floodlights

Publicity experts advertise their own business with G-E floodlights

THE Proctor & Collier Company, prominent advertising agency of Cincinnati, features its own beautiful building "as definite evidence of the stability, size, and standing of the Company".

To give the utmost prominence to this architectural asset, the Proctor & Collier Company has installed a complete equipment of General Electric floodlights because—to quote the President of the Company—



In reference to advisory service of G-E floodlighting specialists, the President of the Proctor & Collier Company says. "We wish to thank you for checking the placing of the lights, as we are confident that their effectiveness is largely due to your expert knowledge of the subject and your willingness to give the installation all the time and attention required for securing the best results."

"Through this illumination we expect to make our building a landmark and thus keep our name and our business in the mind of practically every Cincinnati and every visitor who has occasion to pass our building."

This is an expert estimate of the commercial value of floodlighting. The architect who advises his client to take advantage of this distinctive publicity—when a building is being designed or after its completion—offers a service in which G-E lighting specialists will freely and fully cooperate.

710-49

JOIN US IN THE GENERAL ELECTRIC HOUR, BROADCAST EVERY SATURDAY AT 9 P.M., E.S.T. ON A NATION-WIDE N.B.C. CHAIN

GENERAL ELECTRIC

GENERAL ELECTRIC COMPANY, SCHENECTADY, N. Y., SALES OFFICES IN PRINCIPAL CITIES

BEHIND THE EYE
and BEFORE THE EYE
do your conceptions
look the same? — —

WHEN you study your drawings and specifications you have a definite mental vision of how your lamps, lanterns and brackets will look.

When you see the lamp or lantern as a finished product, does it look just as you specified it should be?

Smyser-Royer produces carefully, faithfully and from the architect's point of view. That is why Smyser-Royer fixtures have satisfied leading architects the country over.

THE CATALOGUE

The Smyser-Royer Catalogue J contains a variety of lamps, lanterns and brackets for every period and purpose. When an original design is not needed, frequently a satisfactory fixture can be found in this Catalogue.

If this Catalogue is not in your files, let us send you a copy.

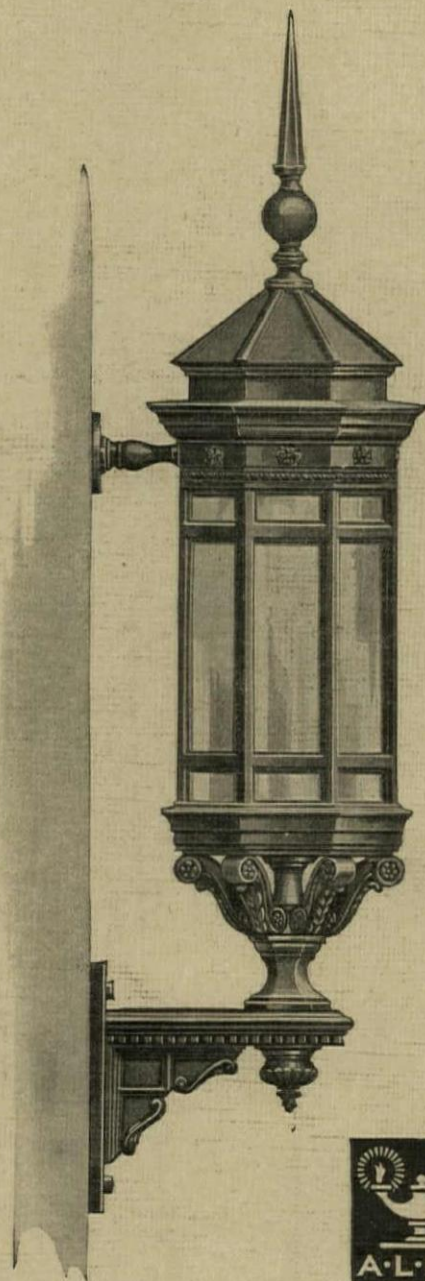

Lamp Posts Lanterns Brackets

SMYSER - ROYER COMPANY

Main Office and Works: YORK, PA.

PHILADELPHIA OFFICE: 1700 WALNUT ST.