

# THE ARCHITECTURAL FORUM

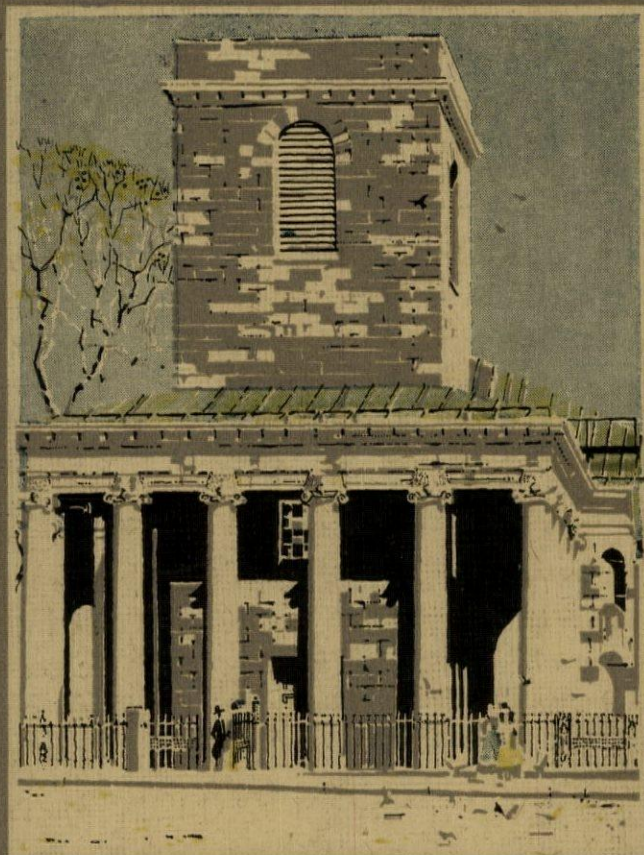

APRIL  
1924

CHURCH REFERENCE NUMBER

PRICE \$2



QUALITY LEAVES



ITS IMPRINT

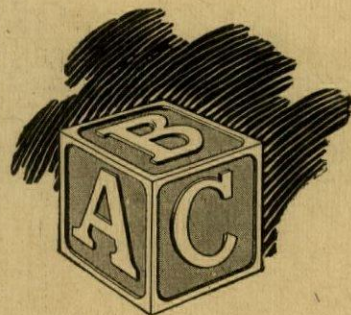
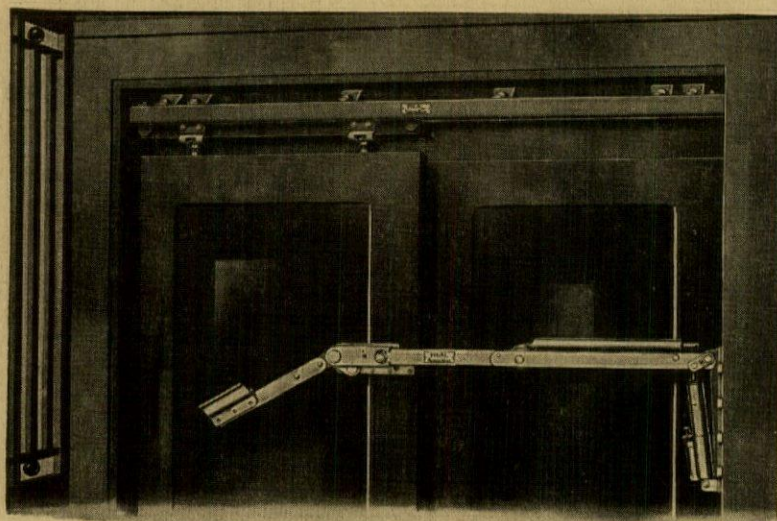

### *Simple as A-B-C*

The extreme simplicity of the mechanism of R-W IDEAL Elevator Door Hardware is a notable feature. This simplicity is largely responsible for its positive, silent operation and long, enduring service.

## *Simple—Silent—Safe!*

### **R-W IDEAL Elevator Door Hardware**

*Also exclusive makers of Slidetite Garage Door Hardware, Air-Way Multifold Window Hardware, and many other nationally advertised items of builders' hardware.*

The combination of these factors as found in R-W IDEAL Elevator Door Hardware represents the highest efficiency attainable in any hardware of this class. These, in addition to the quality of materials, superiority of craftsmanship and perfection of design, emphasize the leadership of R-W IDEAL Elevator Door Hardware and explain its almost universal acceptance as standard elevator door equipment.

We have prepared, exclusively for the architectural profession, a complete, time-saving folio of elevator door installations which will be forwarded free on request. This is the only book of its kind from which actual blueprints can satisfactorily be made.

Write today for a copy of this folio, as well as for a copy of Catalog F-21, which fully describes this equipment.

*In addition to automatic door controllers and checks, R-W IDEAL Elevator Door Hardware includes hangers for single-speed, two-speed and three-speed doors; for doors in pairs, operating from both sides, and for combination swing-out doors.*

New York  
Boston  
Philadelphia  
Cleveland  
Cincinnati  
Indianapolis  
St. Louis

## **Richards-Wilcox Mfg. Co.**

*A Hanger for any Door that Slides.*

**AURORA, ILLINOIS, U.S.A.**

RICHARDS-WILCOX CANADIAN CO., LTD.  
Winnipeg LONDON, ONT. Montreal

Chicago  
Minneapolis  
Omaha  
Kansas City  
Los Angeles  
San Francisco  
Seattle

(612)



## Acceptance— and the Architect

**T**WENTY thousand requests from prospects!

Can you imagine handling such a Gargantuan correspondence?

In only the past eighteen months that was approximately the number of letters requesting Natco Hollow Building Tile literature received by our company.

We believe it to be conclusive proof that after more than thirty years of service, Natco Hollow Tile has gained the confidence of the public as well as the building profession. When you specify Natco for any building purpose you can be quite sure of your client's hearty acceptance of your choice. Is such acceptance of a tried and trustworthy product worth while to you? You must judge for yourself.

*Natco Architectural Bulletins 171 (Floor Construction) and 174 (Wall Construction) will be mailed at your request.*

**NATIONAL FIREPROOFING CO.**  
506 Fulton Building - Pittsburgh, Pa.



# NATCO

## HOLLOW TILE





Views show grill room of Detroit Athletic Club and exterior view of this well-known building. Truscon Metal Lath in ceilings. Albert Kahn, Architect.

## Ceilings That Combine Beauty and Utility

How often you see an otherwise perfect example of architectural art marred by cracked ceilings and walls. The beauty of the room shown above is centered in the ceiling. Aside from its unique design, it is interesting because the coves have stood the test of years without unsightly plaster cracks.

The durable finish of this and thousands of other buildings is made possible through the use of Truscon Hy-Rib Metal Lath.

## Truscon Metal Lath Makes A Good Building Better

The problems of the architect are greatly lessened by the use of Truscon Hy-Rib, a dependable, satisfaction-giving metal lath.

The extreme rigidity of all types of Truscon Laths, together with the ease with which the sheets may be formed to any shape, make them an ideal reinforcement and plaster bond.

Where Truscon Hy-Rib Metal Lath is used there is an assurance of a permanent, fire-resisting, economical structure. It makes possible the effective use of ornamental plaster work for cornices, balconies, columns, arches and ceilings.

The Truscon Metal Lath Data Book is brim full of interesting information. May we send you a copy?

**TRUSCON STEEL COMPANY**  
Youngstown, Ohio

Warehouses and offices from Pacific to Atlantic. For addresses see 'phone books of principal cities.  
Canada: Walkerville, Ontario. Export Division: New York

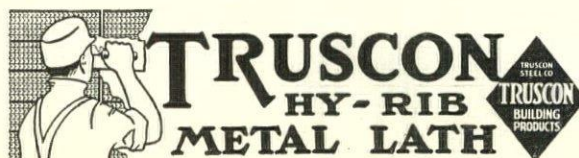



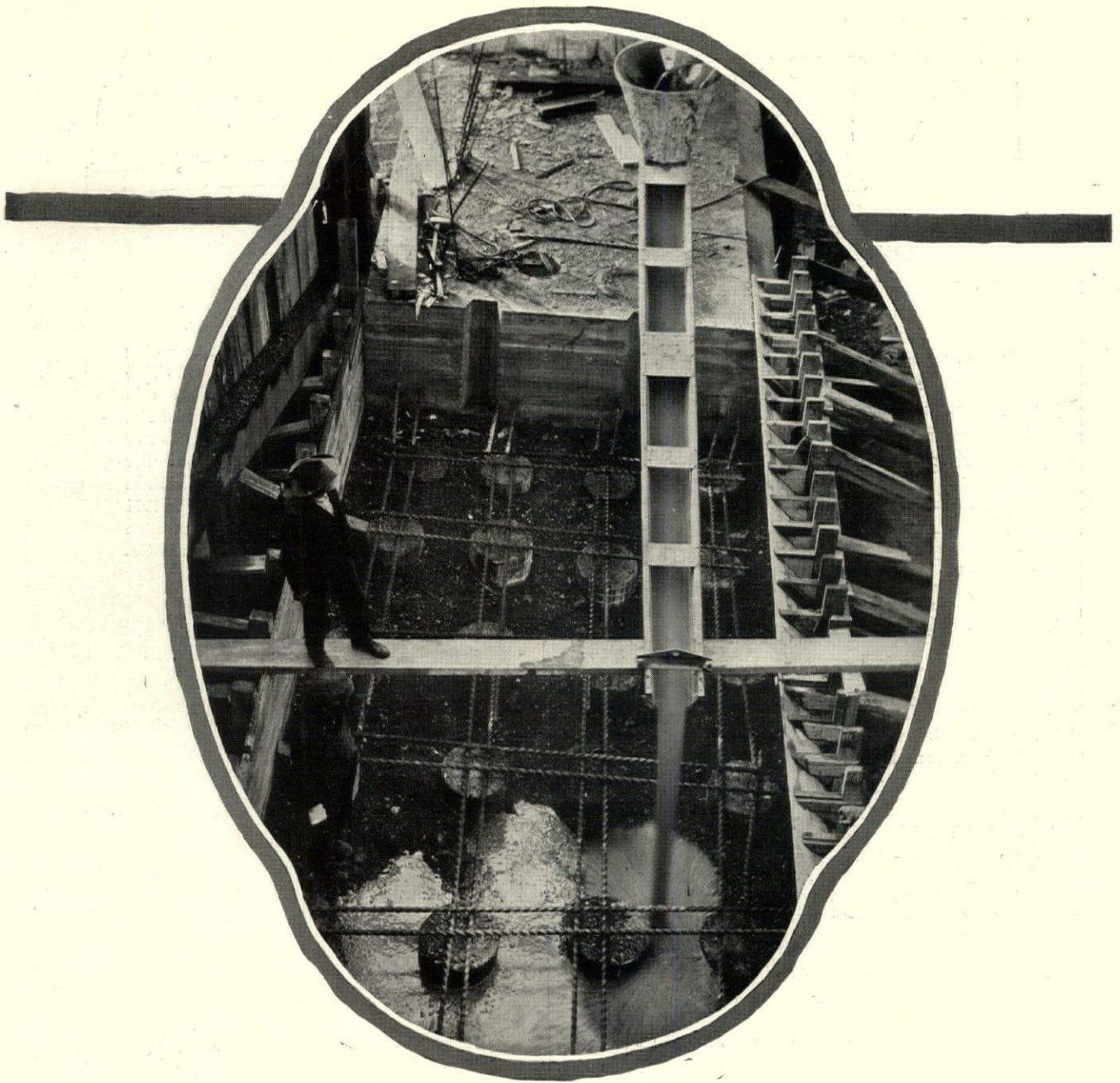

Pour the pier!—for the Raymond Method has made certain that every concrete pile is perfect from top down to tip, each pile protected by a steel shell left in the ground.

RAYMOND CONCRETE PILE CO.

New York: 140 Cedar St. Chicago: 111 W. Monroe St.

RAYMOND CONCRETE PILE CO., LTD.

Montreal, Canada

*Branch Offices in all Principal Cities*

“A FORM FOR EVERY PILE—A PILE FOR EVERY PURPOSE”



# KEWANEE

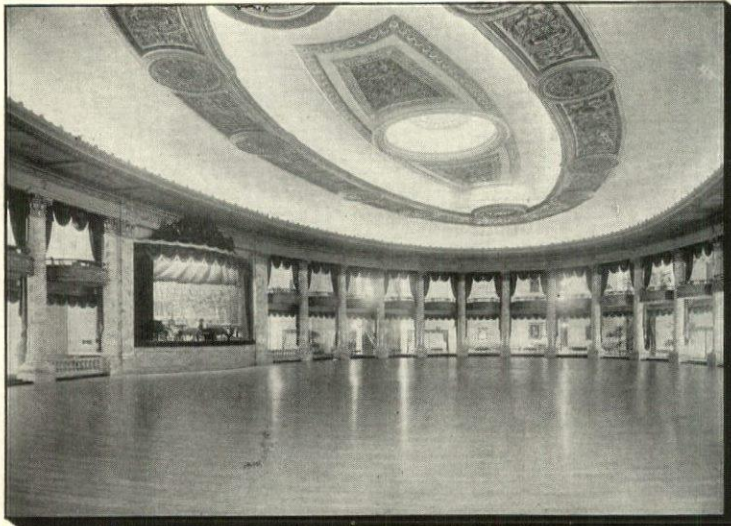

C. W. and G. L. Rapp, Architects  
O. W. Daubert, Consulting Engineer

157 tons of coal for 153 days.

Conservative record of operating engineer, S. M. Forsythe, 1923-1924 steam heat season, including cold snap, proves super-efficiency of No. 322 Kewanee Smokeless Boilers of 20,000 ft. rated capacity. One boiler of pair, has carried whole load since opening of Trianon Building in 1921 using Franklin County run of mine coal supplied by F. D. Carpenter Co.

**KEWANEE Boilers** Skillfully built of steel  
Upon enduring principles By men of integrity.

Installation by Phillips-Getschow Co.

The smokeless type boiler tested at 162% rated capacity shows an efficiency as high as 81.38% with stack gas temperature as low as 345° F. for temperature of steam 222° F.

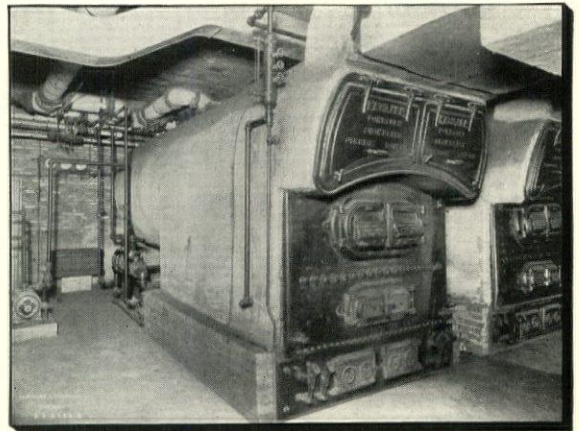

## KEWANEE BOILER COMPANY

KEWANEE, ILLINOIS

Steel Heating Boilers, Radiators, Tanks, and Water Heating  
Garbage Burners

### BRANCHES

ATLANTA, 1522 Candler Bldg.	DETROIT, 1772 W. LaFayette Blvd.	PITTSBURGH, Empire Building
CHARLOTTE, N. C., 135 Brevard Court	EL PASO, 226 Mesa Avenue	ST. LOUIS, 4200 Forest Park Blvd.
CHATTANOOGA, 1226 James Building	GRAND RAPIDS, 402 Michigan Trust Bldg.	SALT LAKE CITY, 204 Dooly Bldg.
CHICAGO, 822 W. Washington Blvd.	INDIANAPOLIS, 509 Occidental Bldg.	SAN ANTONIO, 502 Calcasieu Bldg.
CINCINNATI, P. O. Box 75	KANSAS CITY, 2014 Wyandotte Street	SAN FRANCISCO, 216 Pine Street
CLEVELAND, Superior Ave. N.E. at 17 St.	LOS ANGELES, 409 E. Third Street	SEATTLE, Central Building
COLUMBUS, 510 Comstock Building	MEMPHIS, 1812 Exchange Bldg.	SPOKANE, 506 Empire Street Bldg.
DALLAS, 806 Southwestern Life Bldg.	MILWAUKEE, 835 Merchants & Mfg. Bldg.	TOLEDO, 1121-22 Nicholas Building
DENVER, 514 Boston Building	MINNEAPOLIS, 708 Builders Exchange	NEW YORK CITY, 47 W. 42nd Street
DES MOINES, 315 Hubbell Building	PEORIA, 209 N. Underhill Street	PHILADELPHIA, 510 Real Estate Trust Bldg.

CANADIAN REPRESENTATIVES—Dominion Radiator & Boiler Co., Ltd. Toronto, Ont., Montreal, Que., Winnipeg, Man., Brantford, Ont.



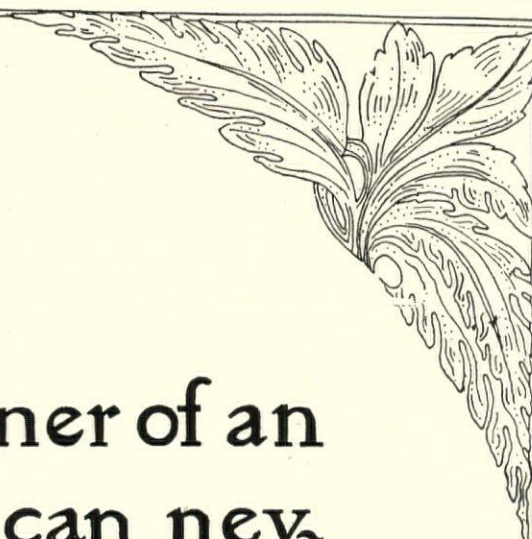
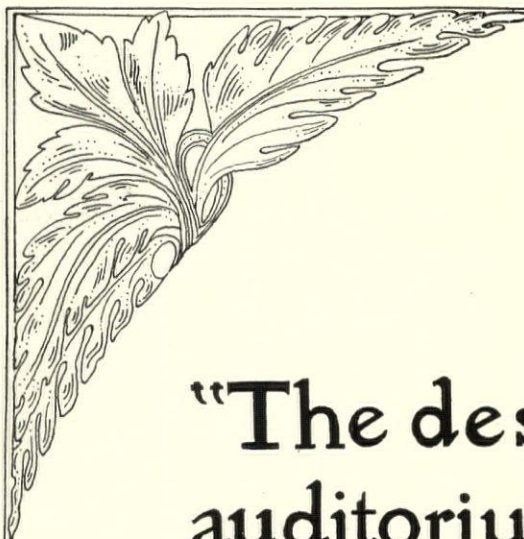

**“The designer of an auditorium can never out-live an injured reputation due to poor acoustics, neither can the building which he has designed.”**

— *MacDowell*

*Every architect who designs a building where people congregate, has a problem of sound control. Our book on Acoustics in Building Design should therefore be in every such architect's library. Free on request.*

MACOUSTIC ENGINEERING COMPANY, INC.  
BULKLEY BLDG., 1501 EUCLID AVENUE  
CLEVELAND, OHIO





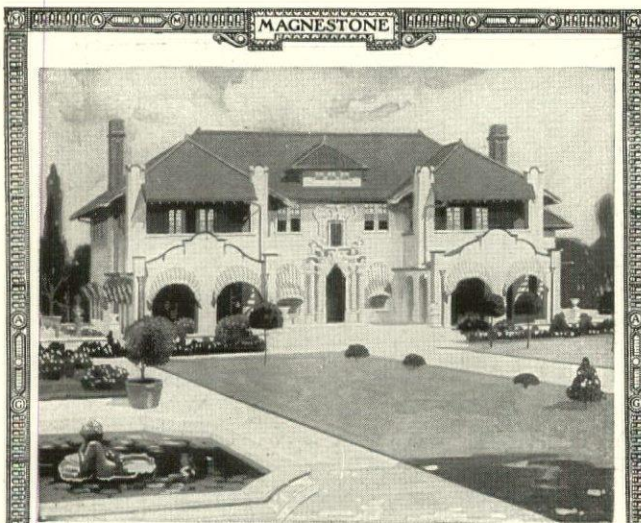

## Beautiful and Enduring Stucco

Magnestone Roman Finish is specially designed to give the architect an exterior plaster for floated, stippled or other decorative wall treatment.

It lends itself readily to the architect's conceptions of combined beauty, color, dignity and individuality.

Magnestone Roman Finish is best suited to the better types of residences, churches and other structures expressive of the architect's most skillful technique.

Attractive samples, literature and information will be furnished architects without charge.

### AMERICAN MAGNESTONE CORPORATION

Executive Offices:

Springfield, Illinois.

PLANTS AND SALES OFFICES:

Ottawa, Ill. Springfield, Ill. Kansas City, Mo. Minneapolis, Minn.  
New York, N. Y. Detroit, Mich. Chicago Ill.

## MAGNESTONE ROMAN FINISH STUCCO

Largest Manufacturers of Magnesite Products in the World

## MASTERPIECES IN MARBLE

### *Cooperation*

When you desire to obtain the exact costs on an interior marble job, our service department will figure them and send them to you at the first possible moment. The cost estimate is always accurate. It is quickly sent you, when you need it in a hurry.

If you have engineering problems in connection with the installation, use or purchase of interior marble that require the study of specially trained interior marble engineers, call upon our expert marble engineers. They are ready and eager to help you solve any interior marble problems.

Whether or not Appalachian Tennessee Marble has been specified on a job, we are glad to figure costs for you or render consulting service. Such co-operation places you under no obligation. It is, of course, rendered free of charge.

Furthermore, if you need interior marble quickly, and can use Appalachian, let us show you how we get behind such a job and push it through according to your requirements.

Naturally, we are proud of Appalachian Tennessee Marble. We think it the finest of all Tennessee's fine marbles, but we are even prouder of the high type of service we render architects and contractors.

Please give us the opportunity to co-operate with you on your next interior marble job.



## APPALACHIAN MARBLE COMPANY

KNOXVILLE ~ TENNESSEE





EGLISE DE LA NATIVITE D'HOHELAGA, MONTREAL, P. Q.

Viau & Venne, Architects

Monseigneur, G. M. LePailleur, *Patre-Curé*

Domed (3) ceiling construction forming the roof of the Church. Soffit course in varied shapes and colors of AKOUSTOLITH sound absorbing tiles. Wall facing with AKOUSTOLITH wall blocks, 15" x 30".

R. GUASTAVINO COMPANY

40 Court Street, Boston, Mass.

1133 Broadway, New York, N. Y.

John Lindsay,  
Toronto, Ontario.

Representatives in Canada:  
C. G. Porter & Co.,  
Montreal, P. Q.

William J. Banks,  
Quebec, P. Q.



Quigley Memorial, Chicago  
Gustave E. Steinback, Architect  
Zachary T. Davis,  
Associate Architect

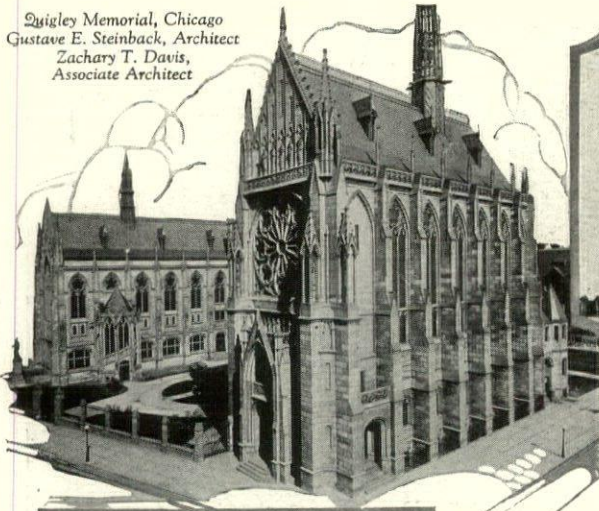

Chicago Sinai Congregation  
Temple, Chicago, Ill.  
Alfred S. Alschuler,  
Architect

Trinity Cathedral,  
Cleveland, Ohio  
Charles F. Schweinsfurth,  
Architect



St. Luke's Church,  
Evanston, Ill.  
Tallmadge & Watson,  
Architects

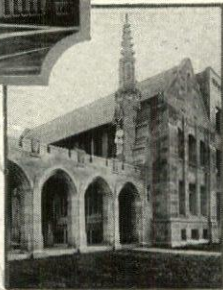

The Battle  
Cloister,  
St. Luke's  
Church,  
Evanston, Ill.

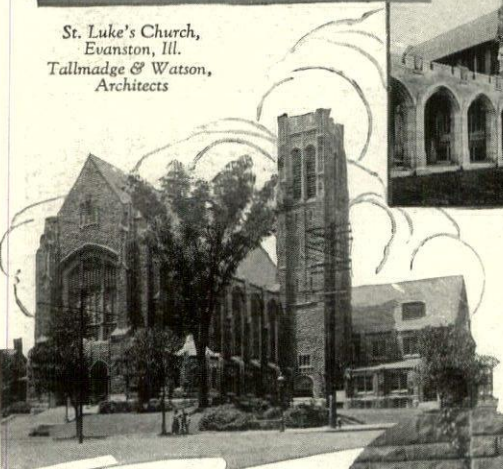

Westminster Presbyterian Church,  
St. Louis, Mo.  
Albert B. Groves, Architect

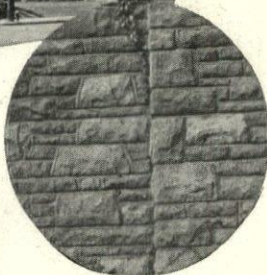

Detail of Random Ashlar wall facing,  
Westminster Presbyterian Church,  
St. Louis, Mo.



Rood Screen and Reredos,  
St. Mark's Church, Frankford, Pa.  
Frank R. Watson, Architect

# Beauty Everlasting

*"Mankind was never so happily inspired as when it made a cathedral."*

— R. L. STEVENSON

THE outstanding examples of church architecture today, no less than the temples of Greece and the graceful cathedrals of France and old England, are expressions of architectural skill and genius brought to their highest degree of perfection.

The master-builders of all times, striving to give permanence and endurance to the monuments of a people's faith and aspiration have ever built of stone. For in natural stone, there is a ruggedness and stability, a freedom from artificiality that makes it the most fitting of all building materials for churches and cathedrals.

## BUILD THE NATION

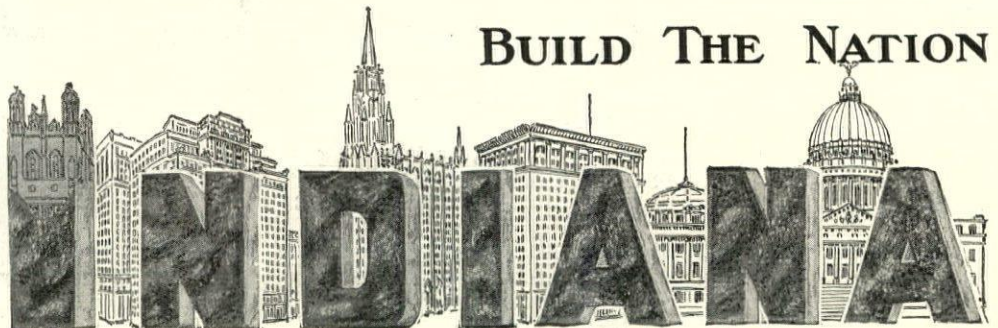

## The NATION'S



*Eleventh Church of Christ Scientist,  
Chicago  
Leon E. Stanhope,  
Architect*



*Corpus Christi Church,  
Chicago  
Joseph W. McCarthy,  
Architect*

*Chicago Temple Building, Chicago  
Holabird & Roche,  
Architects*

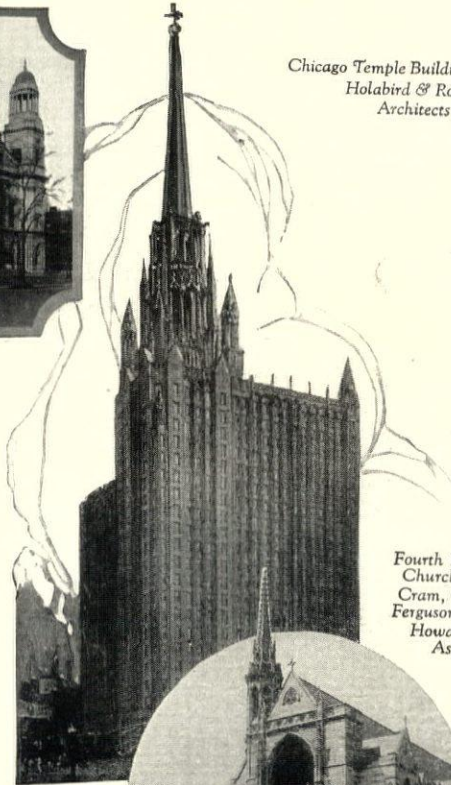

*Fourth Presbyterian  
Church, Chicago  
Cram, Goodhue &  
Ferguson, Architects  
Howard Shaw,  
Associate*

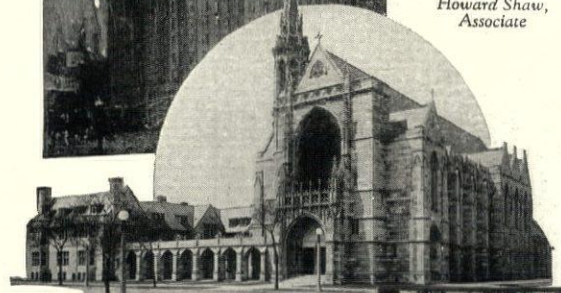

*Indiana Limestone Fountain,  
Fourth Presbyterian Church,  
Chicago*

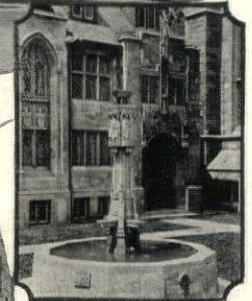

The majority of fine churches in this country today are built of Indiana Limestone, in which these qualities are distinctly inherent. No other building material lends itself with such grace and charm to the embodying of an architect's ideas, or is adaptable to such precise and exquisite carving for both the exterior and interior of a church. And no other material when free from carving and ornamentation affords such natural beauty and chaste simplicity.

For these reasons, Indiana Limestone is the material chosen by the leading architects of today to give permanence and endurance to their ideas, and to the ideals for which the church stands in the community.



*The Pyramids remain today as permanent evidence that limestone is the world's most enduring building material*

*Our Service Department shall be pleased to furnish architects with additional information on the use of Indiana Limestone for church buildings. Address, Indiana Limestone Quarrymen's Association, Box 766, Bedford, Indiana.*

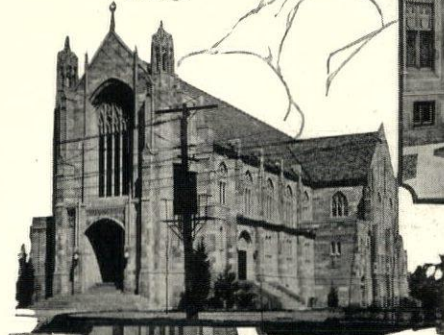

*Tabernacle  
Presbyterian Church,  
Indianapolis, Ind.  
J. W. C. Corbuser,  
Robert Frost Daggett  
Architects*

*Entrance, Tabernacle  
Presbyterian Church,  
Indianapolis, Ind.*

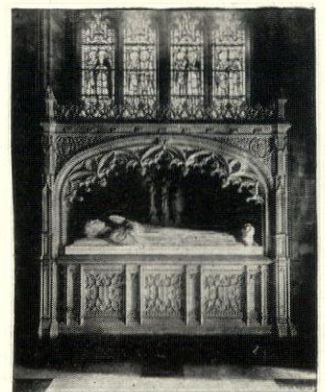

*Morgan Dix Memorial, Trinity Church,  
New York  
Thomas Nash, Architect*

**SECURELY WITH**

**BUILDING STONE**



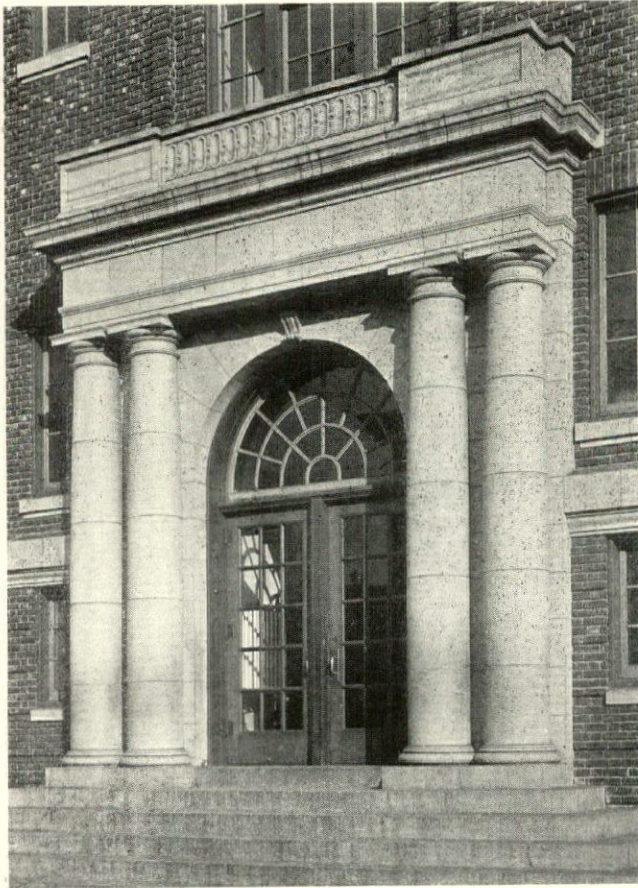

JOSEPH C. FERGUSON PUBLIC SCHOOL  
7th—Norris and Franklin Streets  
PHILADELPHIA, PA.

D. Cassel  
Supt. of Buildings

Irwin T. Catherine  
Architect

This School is trimmed throughout with our ARCHITECTURAL TERRA COTTA and includes the Coping, Main Cornice, Belts, Sills, Arches, Panels, Base Courses, Water Table, Pilaster Caps, and two Entrances as per illustration.

This material, owing to its adaptability to all classes of design and color requirements, and its enduring and fire resisting qualities, and the economy as far as price is concerned, has made it a universal trim for School Buildings throughout the Country.

Conkling-Armstrong Terra Cotta Co.  
Philadelphia, Pa.

General Office:  
410 Denckla Bldg.

Works:  
Wissahickon Ave. and Juniata St

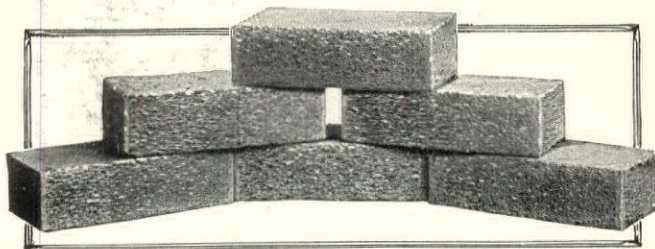

*Correctness in Brick*

**Specify These Brick**

**Doric Stippled Brick**

The Dorics offer six unusual shades of buffs and tans, from a delicate buff with a pinkish cast, through olive buffs, golden tans and rich browns, to deep purplish browns and blacks.

**Gothic Stippled Brick**

The Gothics offer beautiful tones of rich browns and reds, ranging from dark brown or black, through light browns and reds, to a wonderful old rose shade.

Write Department 17 for Stippled Brick Booklet

WITH brick, as with clothing, there are correct and incorrect styles. Some brick are plain, flat and smooth. They are drab, like plain, ordinary clothing. They have no life—no character. They are uninteresting and tiring.

Others are unusually rough and fanciful, almost grotesque—like freakish garments—adaptable only to a few specialized uses, and then often of doubtful and temporary popularity.

Stippled Brick might be compared with "correct," distinguished apparel. Their texture is lively, interesting, original. One never tires of them. They diffuse light rays gently and bring out the beautiful, soft colors of the brick. You will be proud of your Stippled Brick buildings.

**STIPPLED BRICK**



**Western Brick Company**  
Capacity One Hundred Million Annually  
Danville, Illinois

**BATCHELDER TILES**

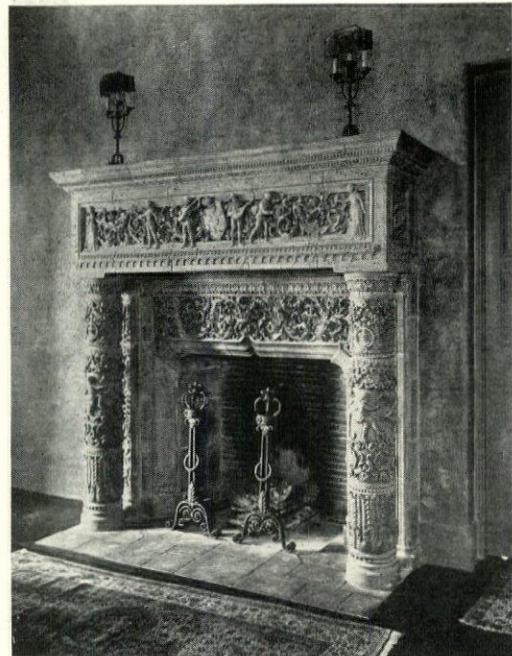

A Mantel of Special Design  
Elmer Grey, Architect

BATCHELDER-WILSON COMPANY  
2633 Artesian St., Los Angeles



# Do Garages Pay?

THEY DO—if the location is wisely chosen, and the building designed for maximum car storage capacity and properly efficient interfloor travel. This, backed by scientific business management assures unqualified success.

The experience of the Auto Hotel Company in Cincinnati exemplifies the modern idea. This Company erected a 60 x 200 ft., 3-story and basement building with a storage capacity of 236 cars (thanks to its d'Humy Motoramps). The very able management gave this project so effective advance advertising that the building was practically filled the day it opened. Thus it was possible to keep the working capital down to considerably under \$5,000.

The popularity of this garage has made it possible for the management to concentrate on the most profitable class of patronage (as determined by careful study). The project is earning 20% on the \$235,000 invested capital, and notwithstanding the fact that this garage is only a year old, it is already necessary to construct a fourth story on the building, to accommodate the increasing business.

In our capacity of Garage Specialists we are now equipped to do more than discuss interfloor travel. We welcome consultation on all phases of the garage subject—from the conception of the idea through the installation of operating systems.

If you have a multi-floor project in work, let us lay out a miniature floor plan to demonstrate the practical advantages of d'Humy Motoramps.

## Ramp Buildings Corporation

21 East 40th Street, New York

*d'Humy*  
*Motoramps*

—a Patented System of Building Design involving a combination of ramps with staggered floors—are standard for multi-floor garages.



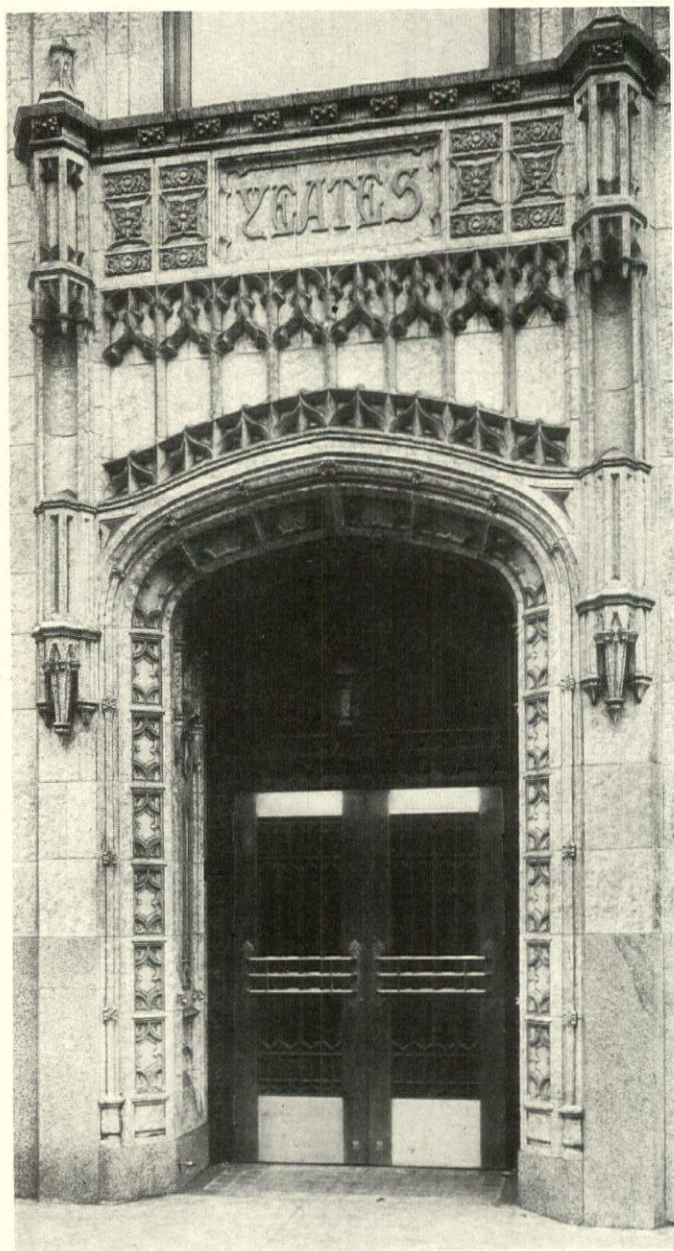

**NORTHWESTERN**  
is a short form of  
specification for arch-  
itectural Terra Cotta  
of superior quality.

Detail of entrance, Yeates Building, Minneapolis, Minnesota; Long & Thorshov, Architects. "NORTHWESTERN" mottled glazed terra cotta of a buff-green tint was used for the entire facades of this six-story building. Note the polychrome treatment in jamb panels and name plate.

**THE NORTHWESTERN TERRA COTTA COMPANY**  
CHICAGO



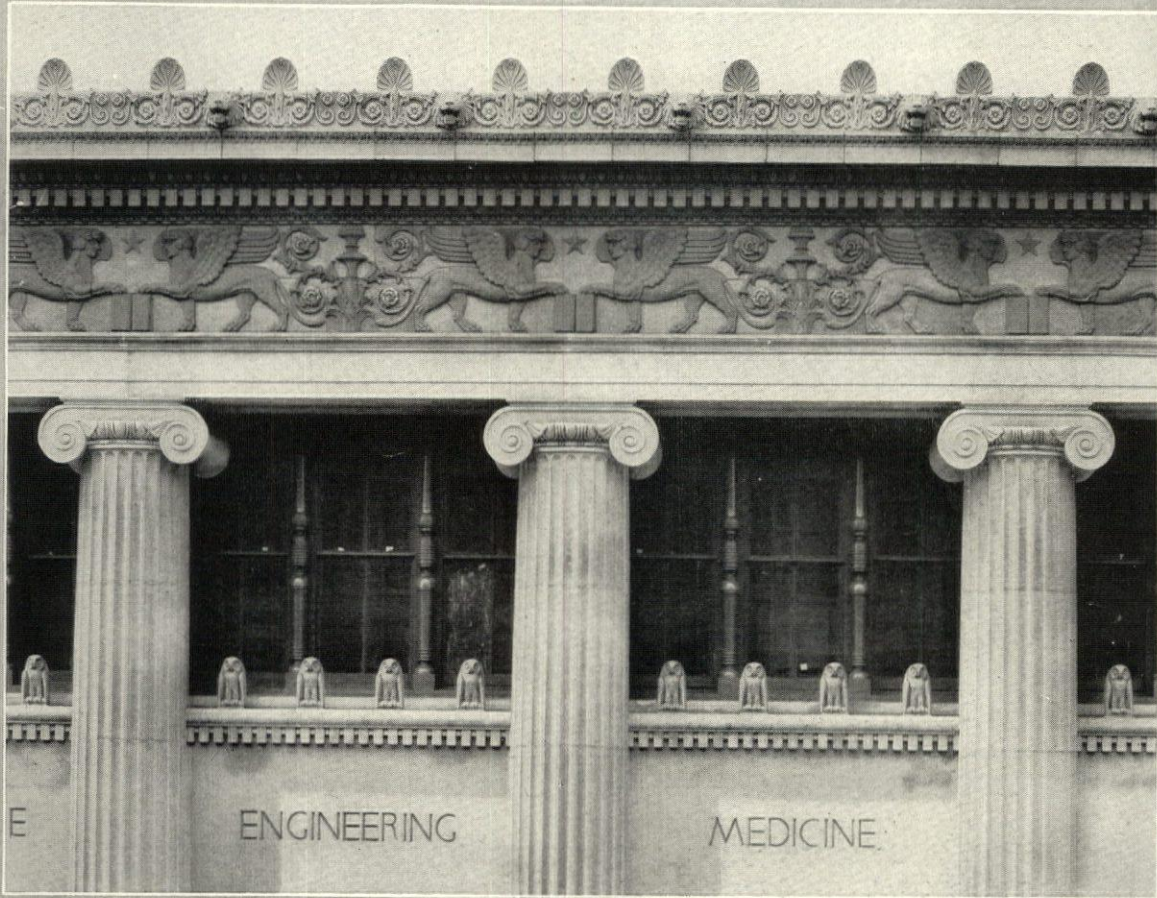

Detail of Entablature, Wilmington Public Library, Wilmington, Delaware. E. L. Tilton and A. M. Githens, Architects. Frieze and cornice in polychrome Terra Cotta. (Colors, deep yellow buff, gray and blue. Cornice repeats limestone coloring).

## COLOR IN CLASSIC DESIGN

Polychrome treatment of decorative detail lent the final touch of perfection to the matchless conceptions of form in Hellenic architecture.

Colored Terra Cotta used with stone in the same way offers the splendid possibility of giving to the modern adaptation a corresponding virility and meaning.

NOTE: From the Standard Specifications of this Society prepared with the assistance of the National Bureau of Standards and Structural Service Committee, A. I. A., you can specify polychrome Terra Cotta economically and with every assurance of its lasting durability. For copies address:

NATIONAL TERRA COTTA SOCIETY

19 West 44th Street

New York, N. Y.



# WORK SHEETS for ARCHITECT'S TILE SPECIFICATIONS

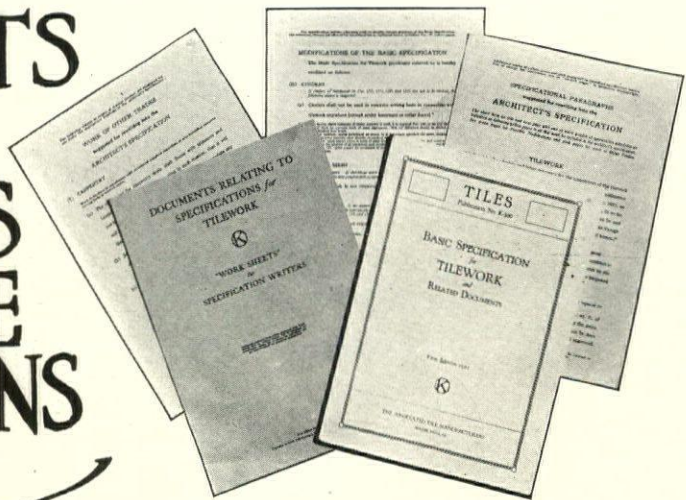

THESE WORK SHEETS—prepared by an architect for architects—boiled down from the 120 paragraphs of the Basic Specification into 8 paragraphs on yellow scratch paper—were designed to make specification writing easier. A blue pencil eliminates the portions not applicable to the particular building for which each specification is separately prepared.

Into 12 paragraphs on green scratch paper have been condensed all items in the Basic Specification which are subject to choice, as for instance if cinder concrete shall not be used. Here again a blue pencil makes the selection by elimination.

Not only as a reminder but also as a distinct help in securing proper preparatory work by other trades and assuring successful tile installations, the paragraphs on pink scratch paper require but similar eliminations according to the type of construction involved.

The Basic Specification for Tilework is not a document intended to be copied. It is distinctly a reference document. It was prepared by our consulting architect in cooperation with other architects throughout the country and by others qualified to contribute and enhance its value.



ASSOCIATED TILE MANUFACTURERS  
• BEAVER FALLS • • PENNSYLVANIA •



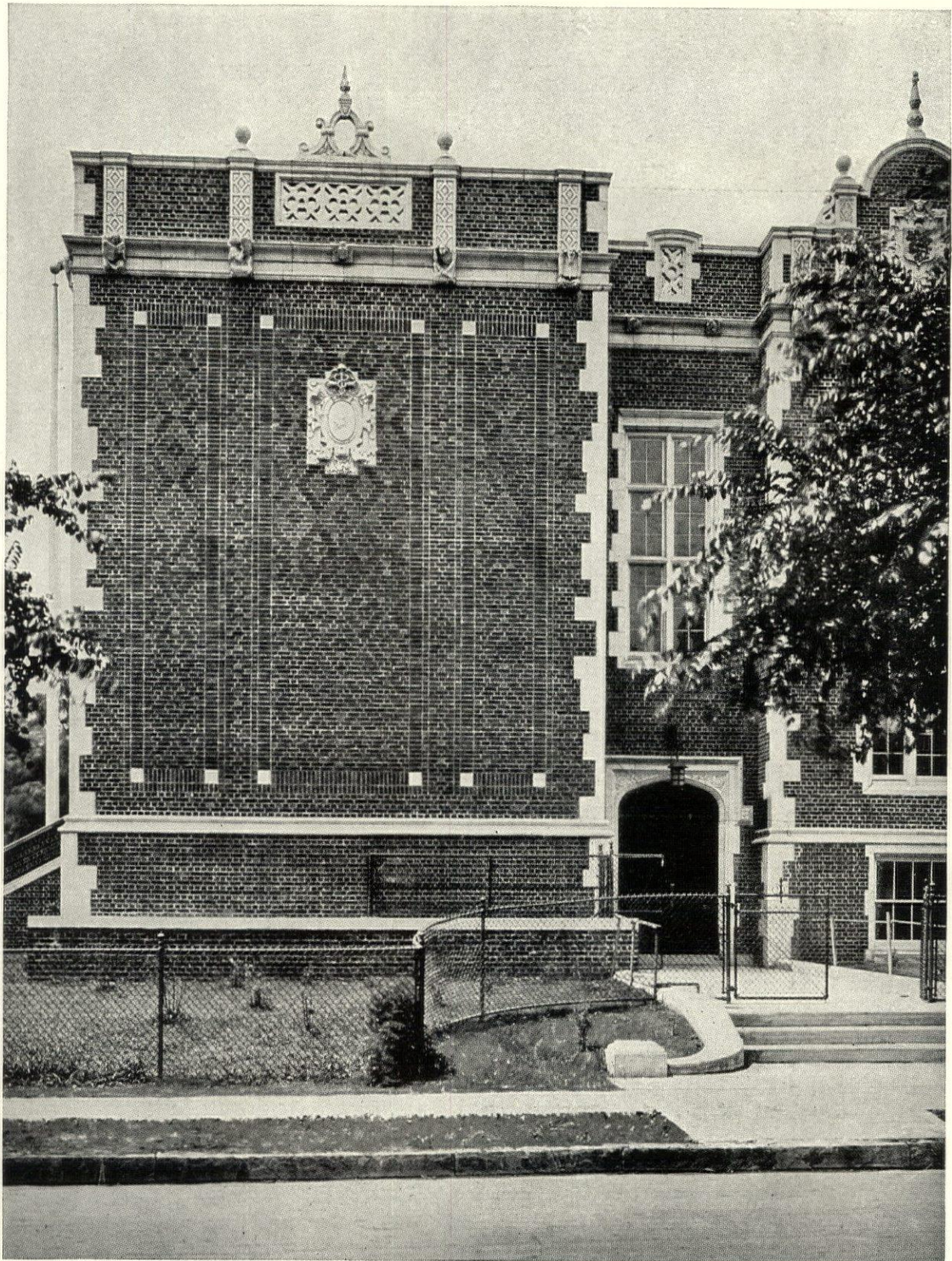

*Wing of Normal School, Newark, N. J. E. F. Guilbert, Architect*

THE stone and terra cotta trim bring out well the rich, dark field of brickwork, embellished as it is by delicate diamond tracteries and pilaster effects. If you do not have "Architectural Details in Brickwork," ask for the portfolio. The halftone plates, issued in three series, each in a folder ready for filing, will be sent to

any architect requesting them on his office stationery. The plates show many examples of the beautiful effects that can be economically obtained through the use of standard sized face brick.

Address, American Face Brick Association, 1751 Peoples Life Building, Chicago, Illinois.





MT. VERNON M. E. CHURCH SOUTH  
WASHINGTON, D. C.  
Sanguinett & Statts, Architects

**G**EORGIA MARBLE meets both structural and sculptural requirements. Its choice for monumental work by leading practitioners in the profession and its use by internationally known sculptors is a substantial recommendation of its durability and workability as well as its beauty.

THE GEORGIA MARBLE COMPANY  
TATE, GEORGIA

NEW YORK  
1328 Broadway

ATLANTA  
804 Bona Allen Bldg.

CHICAGO  
456 Monadnock Bldg.





See Sweet's  
Catalog



When we build, let us think that we build forever. Let it not be for present delight nor for present use alone. Let it be such work as our descendants will thank us for, and let us think as we lay stone on stone, that a time is to come when those stones will be held sacred because our hands have touched them and that men will say as they look upon the labor and wrought substances of them, "See! This our fathers did for us."

John Ruskin

To achieve that inherent air of permanence and hospitality, so typically Dutch, is a feat; for there is a whimsical touch to Dutch Domestic Architecture that gives it an atmosphere of hominess which is unknown to other styles. The attainment of such effects is within the province of every architect. To supply the architect with well-made materials to help him achieve the desired effects is distinctly the job of the manufacturer. "Midco" Old Dutch Roofing Tiles will do much to help the architect achieve that atmosphere of hominess and stability in designs approximating Dutch Domestic Architecture, and they will furnish him a beautiful roof that defies time and the elements and which, in most cases, will outlast the building it covers. "Midco" Roofing Tiles are made in Dutch and a number of other styles and in a wide range of color. Each style and color will contribute much toward completing the effect of a specific architectural design. Write for samples and data.



MID-CONTINENT CLAY CO.,

PERU, KANSAS

"MIDCO" PRODUCT—DURABLE AS THE EARTH FROM WHICH IT IS TAKEN.



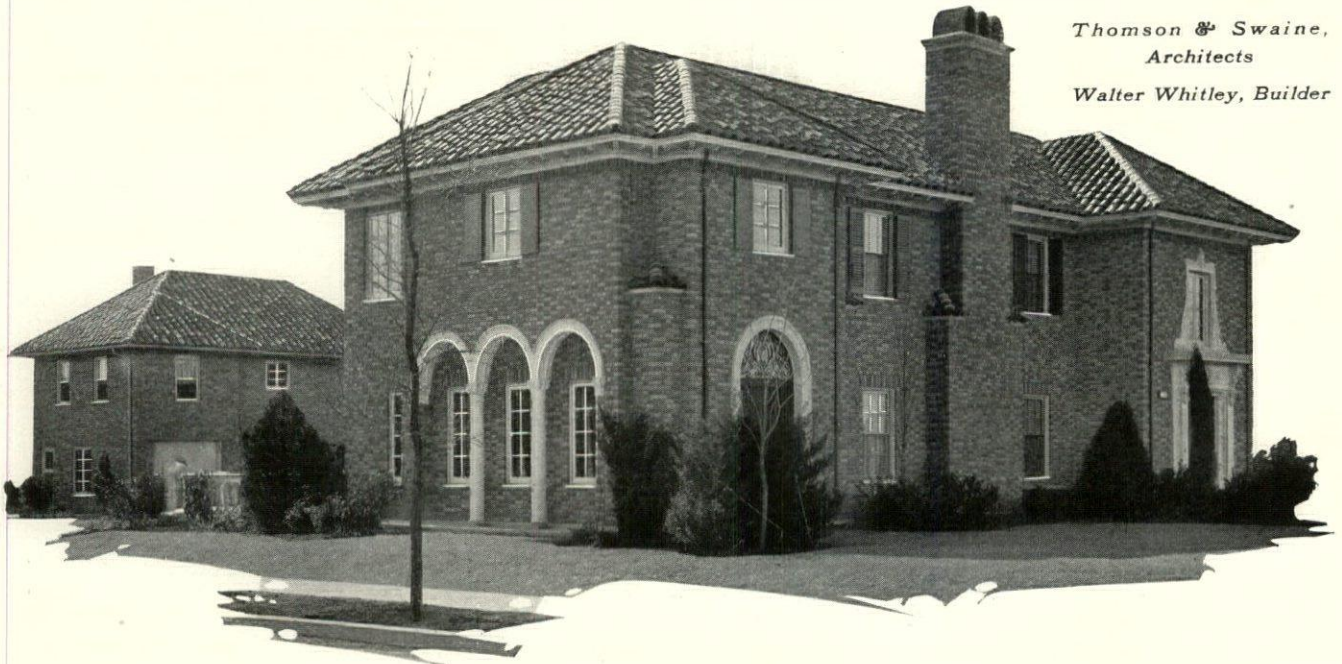

Thomson & Swaine,  
Architects  
Walter Whitley, Builder

Capacity Over  
75,000,000 Face  
Brick Annually

The Acme Brick Company, who have pioneered in the development of the high grade clay resources of the Southwest, own and operate the following plants:

**BENNETTS (Millsap) TEXAS**

This plant manufactures Smooth and Matte and Rugg texture face brick in Colonial Red, Tobacco Brown, and distinctive Olive and Gunmetal tones of weatherproof quality. They present strikingly pleasing wall-effects in either our soft or glazed finish. Sold in straight or mingled shadings to express the beauty of Nature's autumn leaf colorings.

Capacity over twenty million FACE BRICK annually.

**DENTON, TEXAS**

This plant manufactures face brick of Deep Russet, Nut Brown, Golden Bronze, and Purplish Gunmetal shades in Smooth and Matte and Rugg texture, weatherproof quality. Their rich and soft colorings give character to the wall and are especially pleasing in blends.

Capacity over twenty million FACE BRICK annually.

**FORT SMITH, ARKANSAS**

This plant manufactures Smooth and Matte and Rugg texture face brick, weatherproof quality. Their soft colors range from Old Rose and Light and Dark Mahogany thru the varying Mulberry tones to a Royal Purple and rich Gunmetal. No glaring highlights, no pronounced shades, no extreme contrasts.

Capacity over twenty million FACE BRICK annually.

**PERLA, ARKANSAS**

This plant manufactures varying shades of Buff, Ivory, Clear Gray, and Grayish Buff Manganese face brick, weatherproof quality, in Matte and Rugg textures, from an unusual deposit of refractory clay that has no superior. Its purity assures clear tones of delicate tints that so well adapt themselves to classical and mission-type architecture, as well as buildings of monumental proportions.

Capacity over fifteen million FACE BRICK annually.

The method of finishing our Rugg texture face brick has been perfected through years of experience. It accomplishes a correct product. It is controlled by our patent.

# Diversity!

IN the diversity of tones and textures of ACME BRICK, the Architect has at his command a wealth of colorful and artistic combinations which lend themselves harmoniously to the peculiar characteristics of the building and accentuate the desired note of distinction.

Thus in the residence illustrated, the Architect's conception of a wall softened by time was realized through the ingenious use of Matte Texture ACME BRICK, ranging in tones from ivory-gray to flashed grayish-buffs in combination with browns.

By virtue of their diversity and unsurpassed quality many notable buildings of the South have been built of

# ACME BRICK

Make Our Display Rooms Your  
Workshop for Solving Color Schemes

Acme Brick Company  
Manufacturers

OFFICES AND DISPLAY ROOMS

Amarillo  
Beaumont  
Dallas  
Fort Worth  
Houston

Port Arthur  
San Antonio  
Waco  
Fort Smith  
Little Rock

Oklahoma City  
Tulsa  
Memphis  
New Orleans  
Shreveport





*The Enduring Charm of Color*

**A**N arch, a terrace, a walled garden, a doorway, an open fire-grate—each presents to the architect unlimited possibilities for the expression of individuality and taste....Clinton Mortar Colors make it possible for the architect to add old world color harmony to the modern house, and make realizable through the proper blending of colored mortar with brick that subtle expression of enduring charm so definitely associated with the bygone ages.

Color card and folder giving complete information on the use of Mortar Colors sent free on request. Highest standards of quality and absolute uniformity are maintained by constant laboratory tests made by a trained chemist. We own and operate our own mines.

THE CLINTON METALLIC PAINT CO.  
CLINTON, N. Y.

**Clinton Mortar Colors**

*Nature's permanent colors — Made since 1887*



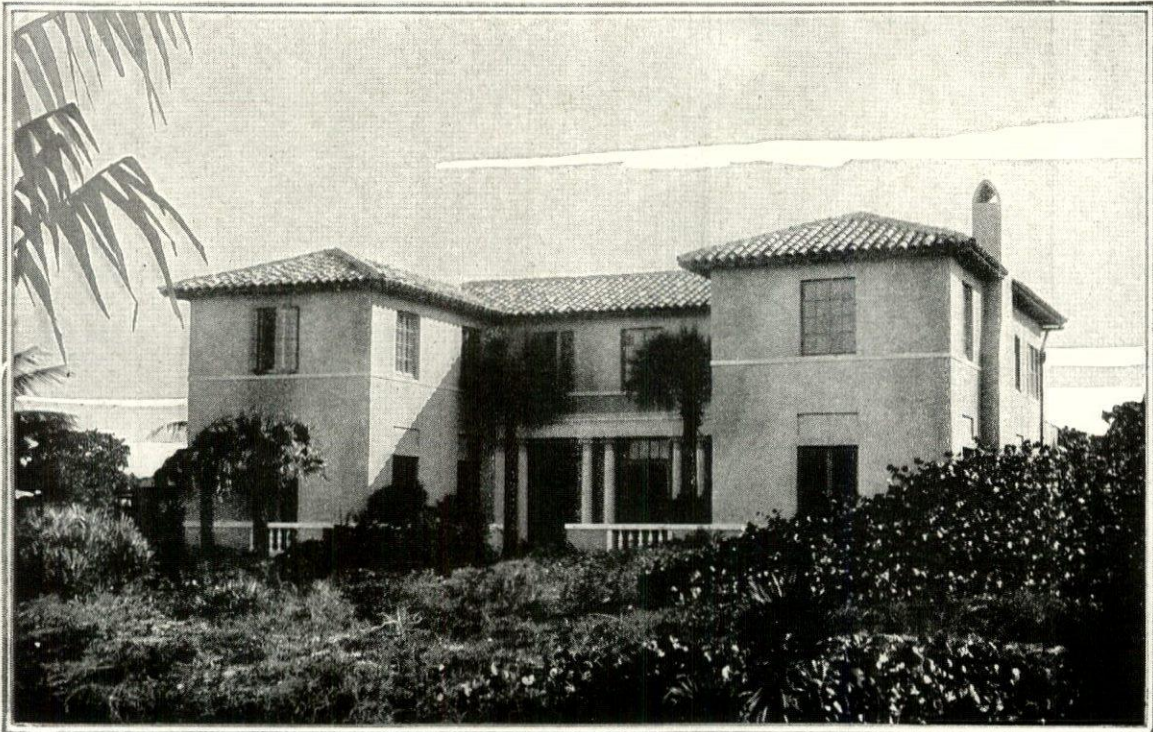

*Residence of Charles S. Harding, West Palm Beach, Florida. Marion Sims Wyeth, Architect.*

## Undimmed by Passing Years

For rugged dignity and appealing color, no roofing material can approach IMPERIAL Tapered Mission Tiles. Nor is any other material so completely indifferent to the ravages of time.

The owner of this charming home has the comforting assurance that passing years will never dim the beauty or impair the permanency of its roof. You can give your clients the same assurance at a cost which ultimately will be less than that of ordinary wood shingles.

 **IMPERIAL** 

Tapered Mission Tiles

LUDOWICI-CELADON COMPANY

104 South Michigan Boulevard - Chicago, Ill.





## The superiority of china for bathroom fixtures

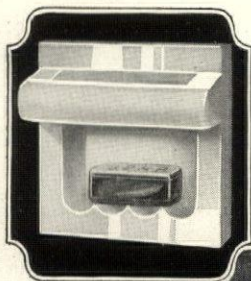

Soap Holder  
with  
Safety  
Wall Grip

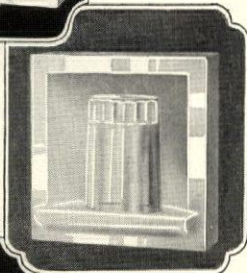

Tumbler  
Holder

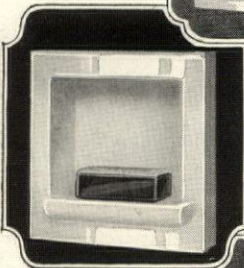

Soap  
Holder



Sponge  
Holder

**F**AIRFACTS FIXTURES are made of snow-white china. They should be put in the walls at the time the house is built or remodeled.

A tiled bath with china fixtures is not only beautiful but as durable as the house itself. The perfect harmony that exists between the toilet, tub and the glistening whiteness of FAIRFACTS CHINA FIXTURES lends itself to any color combination.

FAIRFACTS FIXTURES are made of china because it is the only material that will not become stained, checked or dingy. They may be cleaned simply by wiping with a damp cloth. There is a wide variety to meet with every need—soap holders, towel bars, shelves, safety wall grips, sponge holder, paper holders and toothbrush holders, tumbler holders, electric radiators and combinations of wide variety. FAIRFACTS FIXTURES are installed by tile contractors—the only trade that does this work—and should be included in the tile contract.

For the convenience of the contractors, all FAIRFACTS CHINA FIXTURES where possible bear standard bases and may be installed in tile sidewalls with a minimum of cutting. Send for catalog F. Details and specifications also appear in Sweet's Architectural Catalog.

THE FAIRFACTS COMPANY, Inc., *Manufacturers*  
234-236 West 14th Street—Dept. F—New York City

Look for th



trade-mark

# Fairfacts Fixtures

BUILT IN YOUR BATHROOM WALLS



# Von Duprin

## Self-Releasing Fire Exit Latches

### BEING SURE

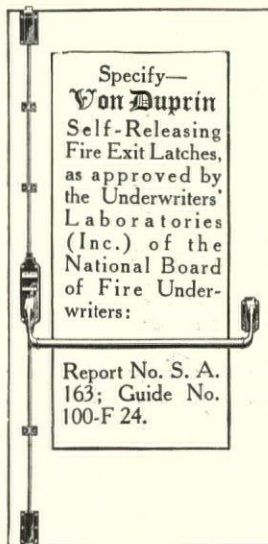

The owner of a large building *may* get along all right without **Von Duprin** latches, if fortune favors him, and he never has a fire or a panic in his building.

*But*—if he *does* have a fire or a panic in the building, the presence of **Von Duprins** on the exit doors will be a priceless asset, perhaps saving the lives of a number of the inmates.

There is only one way to be absolutely sure that the building housing large numbers of people is safe—and that way is to equip all exit doors with **Von Duprin** latches.

Complete details in "Sweet's," or ask us for the new **Von Duprin Reference Book**, No. 24-F.

**VONNEGUT HARDWARE CO.**  
Indianapolis, Ind.

*Skinner Junior High School  
Denver, Colorado  
W. Harry Edwards, Architect  
Arvid Olson, Contractor*

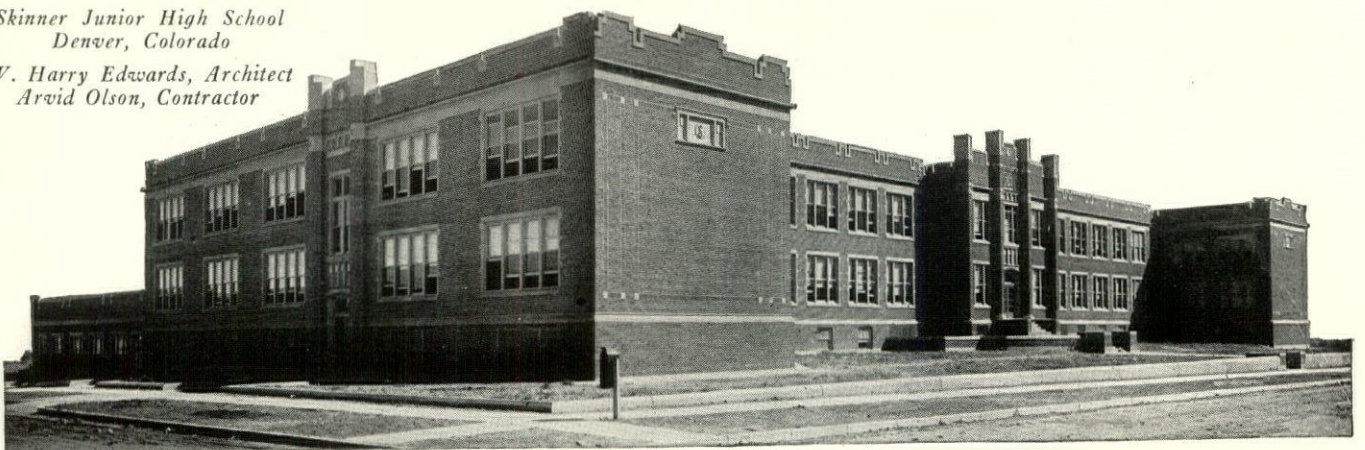





**SARGENT**  
HARDWARE

Church of St. Vincent Ferrer  
New York City

Architect  
Bertram Grosvenor Goodhue

Most of America's really great church edifices have been erected during the last three decades. In the equipment of these stately and magnificent structures



have played an important part, providing not only the necessary security and convenience but fitting harmoniously into the different decorative schemes.

The knowledge gained in producing and furnishing this equipment, much of it while cooperating with architects whose work has made them internationally famous, added to our long general experience in equipping hotels, office and public buildings, educational buildings and residences, qualifies us for future work of any character.

**SARGENT & COMPANY**

*Manufacturers*

NEW HAVEN  
New York

CONNECTICUT  
Chicago

*Sargent Hardware is sold in all cities by representative hardware dealers.*

The above photograph copyrighted by Underwood & Underwood, New York



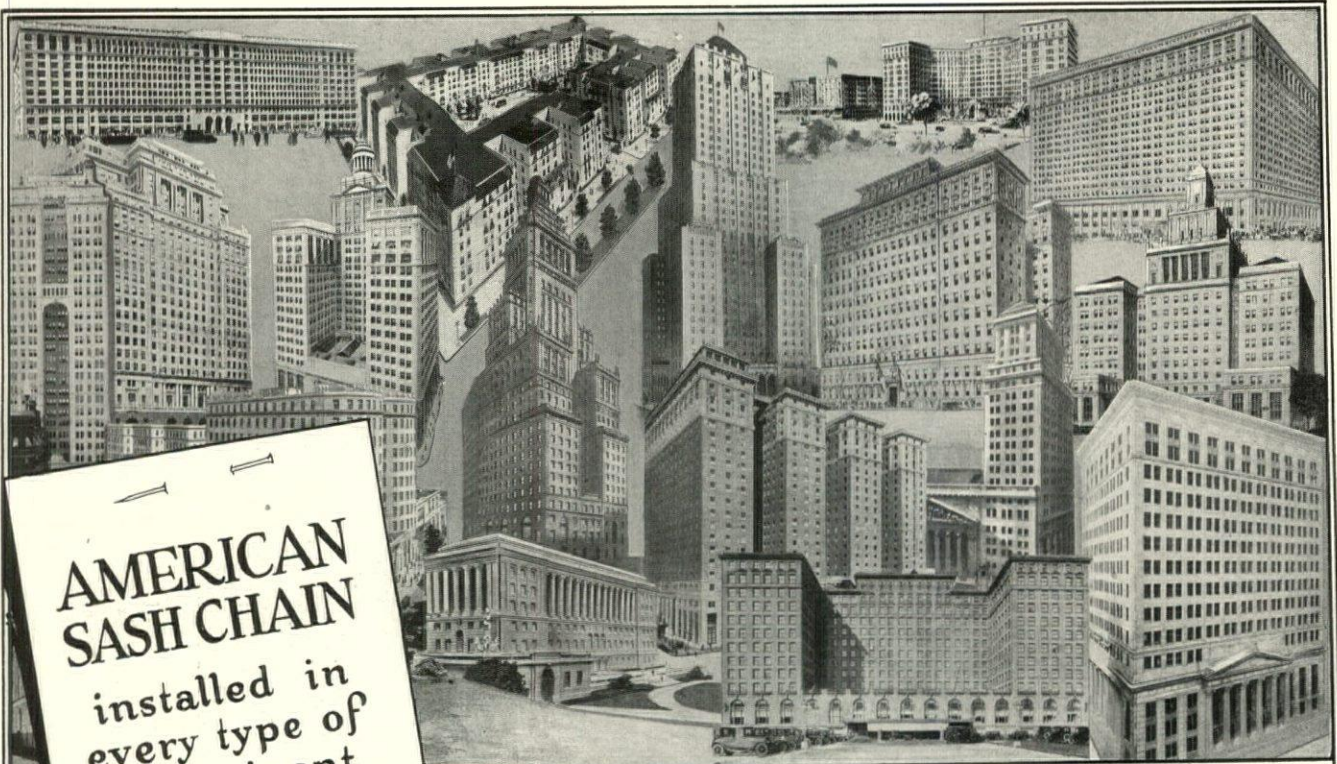

**AMERICAN SASH CHAIN**  
 installed in every type of prominent building throughout the country.

**AMERICAN CHAIN COMPANY**

Incorporated

BRIDGEPORT, CONNECTICUT

In Canada: Dominion Chain Co., Ltd., Niagara Falls, Ontario

District Sales Offices: Boston Chicago New York Philadelphia Pittsburgh San Francisco

Largest Manufacturers of Welded and Weldless Chains and Makers of the Famous WEED Automobile Accessories



**Samson Spot Sash Cord**

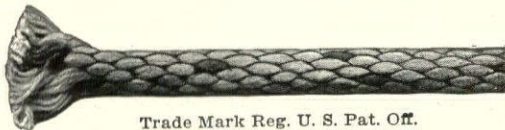

Trade Mark Reg. U. S. Pat. Off.

Made of extra quality stock, carefully inspected, and guaranteed free from all imperfections of braid or finish. Can be distinguished at a glance by our trade mark, the Colored Spots, used only with this quality.

By using Samson Spot Cord instead of roughly braided cord, made of inferior and adulterated material, you can be sure of uninterrupted service for twenty-five years or more.

The difference in cost between Spot Cord and the cheapest kind is small in comparison with the expense of replacing one broken cord.

Send for sample card

**Samson Cordage Works**

Boston, Mass.

ORIGINATORS OF  
**SASH CHAINS**

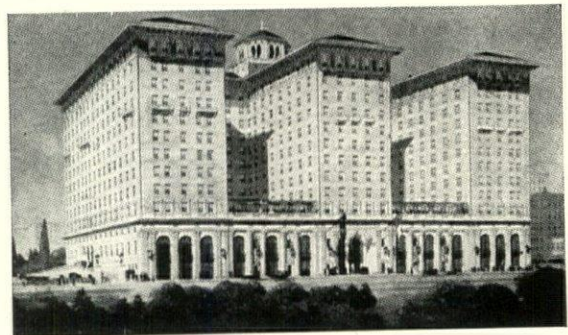
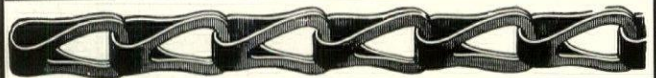

BILTMORE HOTEL, LOS ANGELES, CAL.  
 CONTAINING 16,000 FEET OF OUR SASH CHAIN

Most of the leading hotels of the country will be found to be using our chains, among them being the Blackstone of Chicago, Bellevue Stratford of Philadelphia, and the Adolphus of Dallas. Some of our recent installations include the New Bedford Hotel, New Bedford, Mass., the Pantlind Hotel, Grand Rapids, Mich., and the Citizens Hotel, Charlotte, N. C., as well as the Biltmore Hotel, Los Angeles, shown above. By specifying our chain the architect assures his client of positive window action.

SASH CHAIN BOOKLET SENT ON REQUEST  
 SEE PAGE 1253, SWEET'S CATALOG.

**THE SMITH & EGGE MFG. CO.**  
 BRIDGEPORT, CONN.



# Seven Kinds of Service

—in the interest of Good Architecture and Good Hardware

**G**OOD service to those who plan and design *good* buildings is just as important as making *good* hardware. Whether yours is a "one-man office" or a highly departmentalized organization—these reminders of Corbin service are worth remembering—and the service, worth using. Route it to every man in the shop, starting with

**1. The executive** who is building a satisfied clientele. Can Corbin help? Yes. Let the Corbin representative and dealer simplify the hardware "problem," give sound advice and guidance on many details. When desired they can convince your client that a *good* building deserves *good* hardware as well as *good* architecture.

**2. Are you the designer or draughtsman?** The new Corbin Catalog is filled with detailed information on over 10,000 articles—all illustrated and easily located by indexes. Diagrams and measurements are given. If you fail to find what you want, ask the Corbin dealer. Whenever special designs are desired, remember the services of Corbin designers. Years of study and training enable them to interpret your ideas intelligently.

**3. Are you the engineer?** Yes—there is a hardware engineering problem between a sound foundation and a well laid roof. To the question—will it stand the stress of time and strain of service?—the dependable answer is *good* hardware—Corbin.

**4. Do you write the specifications?** Tell your problems to the Corbin dealer. He is a *good* hardware specialist whose skill is supplemented by the wide experience of Corbin representatives. On specifications, estimates and schedules, their services await you. When other help is needed, let the nearest Corbin office know. They are maintained to serve you. A dependable source

of information is the Corbin Catalog. For clear descriptions of sizes, styles, finishes, consult this "guide book" to *good* hardware.

**5. Are you the business manager?** You seldom have adjustments to make, complaints to answer, apologies to offer, when *good* hardware is specified. Each Corbin office, dealer and representative responds as willingly to a complaint call as to an order summons.

**6. Are you the Interior Architect?** You will find inspiration in the Corbin Catalog, whether you seek a stately Gothic, a chaste Colonial or correct treatment for a quaint Dutch door. All designs conveniently grouped by periods. Whenever possible visit the Corbin dealer's sample room or pay a call on *good* hardware headquarters—our offices in New York, Philadelphia, Chicago and New Britain, Conn. In each, a wealth of choice and the counsel of experts await you. Pamphlets on special designs and prevailing modes in interior hardware now ready for mailing.

**7. Are you the Building Supervisor?** Corbin serves you also. Making *good* hardware encourages *good* workmanship. Packing all items in separate boxes and clearly marking each with opening number, saves you time and worry. So do Corbin diagrams of application and a checking system which makes tardy deliveries, "short orders" and incorrectly filled orders, the exception.

For seventy-five years P. & F. Corbin have not only endeavored to make good hardware, but also, give *good* service to those responsible for its specification, its application and its use. *Good* hardware deserves *good* service—and gets it, from Corbin.

P. & F. CORBIN SINCE 1849 NEW BRITAIN  
CONNECTICUT  
*The American Hardware Corporation, Successor*  
NEW YORK CHICAGO PHILADELPHIA

## Good Buildings Deserve Good Hardware

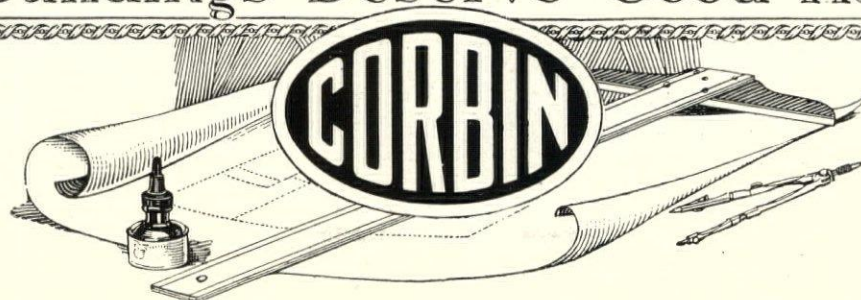



# CARNEY

*for Brick and Tile Mortar*

**Comes Five Sacks, 4.75 Cubic Feet,  
To Every Barrel**

**Carney Has These Exclusive Merits:**

It can be used directly after mixing or left in the box over night. There is no waste to Carney. It lays the maximum number of brick to the barrel. Each barrel contains five sacks (cloth or paper) or 4.75 cubic feet. Four parts sand carrying capacity—nineteen cubic feet of smooth mortar to a barrel of cement. Requires no lime, protecting against adulteration or errors through carelessness. Being more plastic and smoother working, the mason can work faster and easier. No soaking required. Ideal for wall-bearing buildings. It becomes harder than the brick and tile it joins and continues to harden indefinitely. It works perfectly in cold weather. Sets a creamy white, contrasting beautifully with brick or tile. Clients are always satisfied with Carney laid walls. Contractors bid lower because the labor cost of mixing and bricklaying is reduced and they do better work with Carney. Carney always builds a permanent, substantial structure. The final cost of a Carney wall is always lower.

*Carney is the perfected cement for brick and tile mortar.*

**The Carney Company**  
Cement Makers Since 1883  
Mankato, Minn.

Mills: Mankato, Minn., Carney, Minn.

**District Sales Offices:**

Leader-News Building, Cleveland; Chamber of Commerce Building, Chicago; Omaha National Bank Building, Omaha; Syndicate Trust Building, St. Louis; Book Building, Detroit; Builders' Exchange, Minneapolis.

Specifications: 1 part Carney to 4 parts sand.



WAUKONAS ANNEX, Fort Dodge, Iowa.  
Architect, E. O. Damon  
Contractor, W. J. Zitterell Co.



PARK BOULEVARD BUILDING, Detroit, Mich.  
Architect, Albert Kahn  
Contractor, Bryant & Detwiler



CATHOLIC ORPHANAGE, Alton, Ill.  
Architects, Wessbecker & Hillebrand  
Contractor, Wimmer Contracting Co.

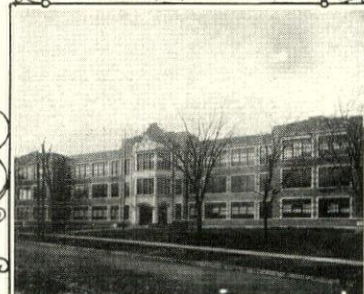

LINCOLN SCHOOL, Mankato, Minn.  
Architect, Geo. Pass, Jr.  
Contractor, Eric Carlstrom



BUFFALO ATHLETIC CLUB, Buffalo, N. Y.  
Architects, Edw. B. Green & Sons, Inc.  
Contractor, John W. Cowper Co.



WRIGLEY BUILDING, North Section, Chicago, Ill.  
Architects, Graham, Anderson, Probst & White  
Contractor, Lanquist & Illsley Co.



STUENBAKER CORPORATION BLDGS., South Bend, Ind.  
Architect, Albert Kahn  
Contractor, H. G. Christman Co.





*"The Steel Heart of Plaster"*

*Stops Fire—Prevents Cracks*

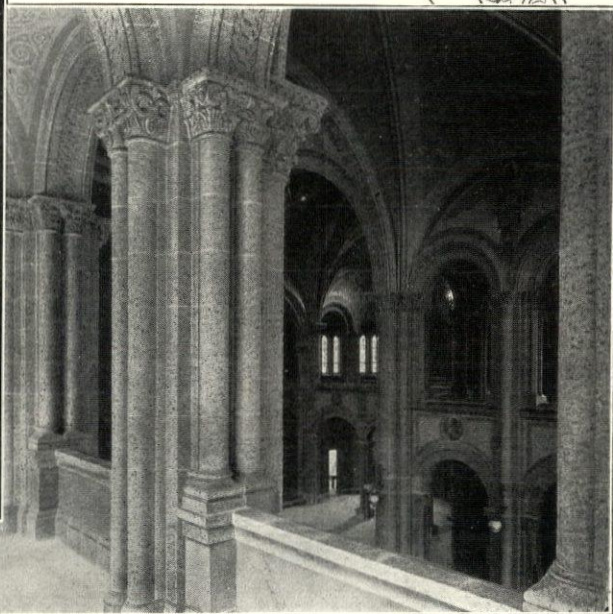

*St. John's Chapel at Riverton  
Springfield, Illinois  
Helme & Helme, Arch., Springfield  
J. M. Hessing, Metal Lathing Contractor  
St. Louis, Mo.*

## *They'll Go To Riverton Just To See Beautiful St. John's*

**E**VEN in its unfinished state, the Chapel, whose spires seem to spread a loving benediction over the quiet community, is compelling in its beauty, and it is safe to predict that many will pilgrimage to the pleasant Illinoisan town just to spend a half hour in the hush of St. John's stately precincts.

Worthily indeed have master craftsmen executed the nobly conceived design of the architects, and as the eye lingers on the graciously planned expanses and subtle detail of the interior treatment, it is a satisfaction to record the part that KNO-BURN Metal Lath has played in the construction of so fine an edifice.

The facility with which this *crack-preventing* and fire-resisting plaster base can be formed to the most difficult contours, no less than its rigidity and plaster-saving qualities, commend it to the attention of all architects who have important work on their boards.

May we send *your* specification writer samples and our handbook?

**NORTH WESTERN  
EXPANDED METAL CO.**

*1234 Old Colony Bldg., CHICAGO*







Just another shining  
example of the beauty  
and utility of



## Third Church of Christ, Scientist, at New York City

This unusually attractive example of church architecture, designed by Delano and Aldrich and plastered by the Klee-Thomson Company, both of New York, is located at the corner of 63rd St. and Park Ave.

Note, in the interior views, how faithfully the architectural scheme is carried out in every detail.

Banner Finish was used in all the plastering because it is the one finish that spreads quickly and smoothly on any flat, curved or angular surface--and stays put.

Most architects know that the better plaster contractors prefer Banner Finish--that's one of the reasons why it's specified.

Furthermore, they know it is the product of the world's largest single plant devoted exclusively to the manufacture of one brand--the brand that comes from the famous Gibsonburg, Ohio deposits.

There are no come-backs if you make sure that Banner Finish is used when you specify it.

National Mortar and Supply Company

Federal Reserve Building

Pittsburgh, Pa.

# Banner

"Easy to spread--  
hard to beat"







*Building at Michigan and Chicago Avenues, Chicago — Entire Facing of Cast Stone  
Robert T. Newberry, Chicago, Ill., Architect. Ridenour & Erickson, Chicago, Contractor*

## *Cast Stone for Beauty as Well as Permanence*

BECAUSE it permits of varied textures and colors, because of its low absorption, because of the plasticity of the original material, and in the final analysis, for the reason that it is more economical, Cast Stone is becoming more and more widely used.

The entire facing of the structure pictured above is of Cast Stone—made of Atlas White Portland Cement.

Atlas White Portland Cement is the

ideal material for Cast Stone, for it is a true Portland Cement. It meets all the requirements of the standard specifications adopted by the American Society for Testing Materials, and approved by the United States Government.

It is of a pure whiteness that permits of an endless variety of colorings and textures.

It is durable and wholly weather-proof—permanent, beautiful and economical!

*"The Standard by which all other makes are measured"*

**THE ATLAS PORTLAND CEMENT COMPANY**  
25 BROADWAY, NEW YORK, N. Y.

CHICAGO	BIRMINGHAM	INDEPENDENCE, KANS.
PHILADELPHIA	BOSTON	ST. LOUIS
OMAHA	BUFFALO	KANSAS CITY
		DES MOINES
		DAYTON
		JACKSONVILLE, FLA.





*St. Thomas Aquinas Church, Brooklyn. F. Burrall Hoffman, Jr., and Murray Hoffman, Architects.*

*Morene applied over old painted defective plaster walls and ceilings.*



*View of wall and station showing fine texture obtained by the use of Morene.*

# MORENE

## THE WALL FINISH DISTINCTIVE

*A PORTLAND CEMENT PRODUCT*

**M**ORENE is a wall finish which possesses beauty of appearance as well as valuable acoustic properties. Its qualities which absorb rather than reflect sound, are such that its use renders more serviceable any building planned for music or public speaking.

Morene is an emulsion based on White Portland Cement, Sand and Asbestos so combined that the ingredients remain in suspension.

Applied with a brush or trowel, it readily lends itself to the production of unlimited varieties of color combinations and textures, including stipples, sand finishes, tapestry effects, Caen stone, travertine and unpolished marble.

It is particularly valuable for church interiors. It can be used upon new brown or smooth plaster, any wall board or old painted surfaces. For full description see Sweet's Catalog, page 1471.



**MORENE PRODUCTS CO., Inc.**  
 243 West 28th Street . New York, N. Y.



*For Better Masonry*  
**BRIXMENT**

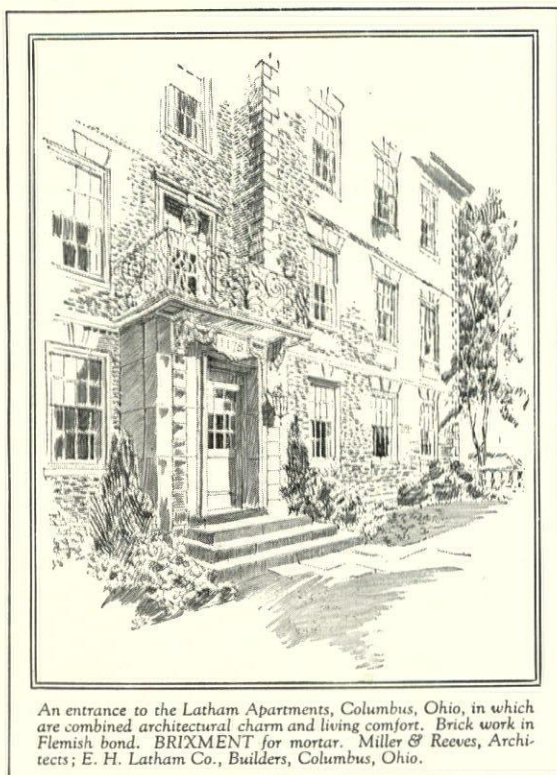

An entrance to the Latham Apartments, Columbus, Ohio, in which are combined architectural charm and living comfort. Brick work in Flemish bond. BRIXMENT for mortar. Miller & Reeves, Architects; E. H. Latham Co., Builders, Columbus, Ohio.

## Columbus has long since discovered the merits of BRIXMENT

AND in this respect Columbus is typical of many of our more important cities in which BRIXMENT has been used for mortar in structures of exacting requirements—architecturally and structurally.

Adding to the growing list of representative “BRIXMENT jobs”, the builders

of the Latham Apartments, Columbus’ new, distinctive community of apartment homes, have chosen BRIXMENT for its unquestioned integrity of construction, its economy and its ready adaptability to the desired tone and texture of the bond.

*A descriptive self-filing handbook on BRIXMENT will be gladly sent you on request.*

LOUISVILLE CEMENT CO.,

Incorporated, LOUISVILLE, KY.





# *An* ANNOUNCEMENT

---

*The Vitrolite Company, Chicago,  
announces to the Architectural Profession  
the formation of*

## VITROLITE PRODUCTS COMPANY *of* NEW YORK

*J. W. Wiley*  
PRESIDENT

Pershing Square Building  
Park Avenue and 42nd Street, New York City

*THIS* company has been formed to serve the architects,  
contractors, builders of the New York territory and to  
exhibit and exploit Vitrolite as a structural material.

*Also the following changes in the Executive Offices, Chicago:*

WALTER N. THURN  
*Assistant Treasurer, Secretary*

EDWARD W. SMITH  
*Sales Manager*



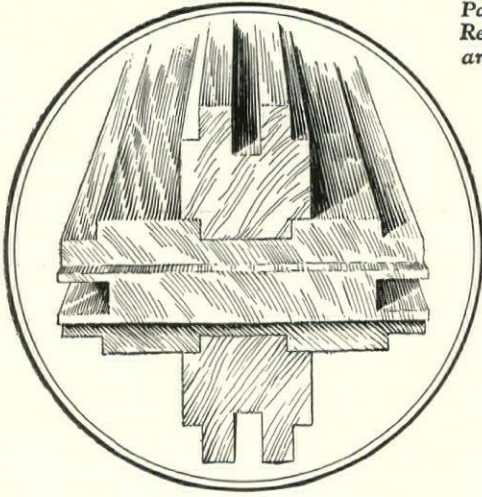

The tongue-and-groove construction of Circle A Partitions (Sectional and Removable) makes right-angle extensions easy.

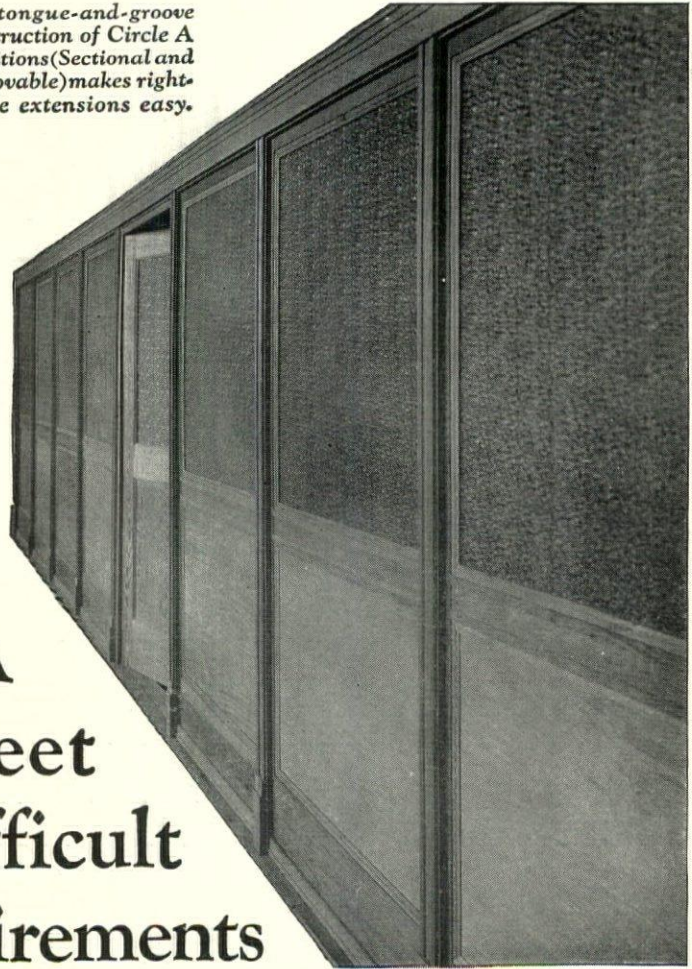

## How Circle A Partitions Meet Two Most Difficult Building Requirements

WHAT the architect, building owner and contractor alike are looking for in sectional partitions, is a type of construction which will make a snug, workmanlike, substantial job when erected, and yet be easy to take down and re-erect.

The Circle A tongue-and-groove construction offers ideal rigidity in the erected job, together with the minimum of work in disassembly and re-erection. Six concealed screws to each section are all the connecting hardware used.

Sections come in six to eight widths, according to design and standard scribing pieces provide for combinations of almost any dimension. Sections are adjustable vertically as well as horizontally to fit any ceiling height.

Circle A Partitions (Sectional and Re-

movable) are made in two designs, three heights, and any finish. Shipped knocked down, completely finished.

Our complete catalog will interest you. It contains floor plans, details of construction, and full description of the types of Circle A Partitions, with many illustrations. Use the coupon and send for a copy for your files.

CIRCLE A PRODUCTS CORPORATION  
A Subsidiary of The Alexander Lumber Company  
Makers of Circle A Portable Houses  
and Churches, Portable Bleachers, etc.  
712 Neil Street • Champaign, Ill.

### Tear Off and Mail This Coupon

CIRCLE A PRODUCTS CORP., 712 Neil St., Champaign, Ill.  
Please send me illustrated catalog of Circle A Partitions, showing full details of construction, floor plans, etc.

Name .....

Address .....

CIRCLE  PARTITIONS  
SECTIONAL AND REMOVABLE



# BOOK DEPARTMENT

## The Antique Use of Terra Cotta

RESEARCH into the architecture of antiquity and study of the materials of which buildings were constructed and of the methods by which the materials were used provide matter of interest to the modern world. Along with study of the buildings of ancient Greece and of the various parts of the Mediterranean littoral which were influenced by Greek civilization and refinement there has come a new idea of the richness which these antique buildings possessed. We are likely to think of the structures of Greek antiquity as being austere and severely colorless—possessed of surpassing merit in the way of structural design, but of materials which were pale and generally cold. Nothing could be farther from the truth—and enough of the fragments of antique buildings have come down to us to afford some idea of the strong, vivid character of structures in which terra cotta in color was used in waterspouts, cornices, antefixes, and other details, but all this handled with Greek restraint, and with an eye to the harmony and symmetry of the building as a whole, which would be injured by the undue prominence of any detail to mar architectural balance.

In this volume Mrs. Van Buren studies the use of terra cotta in Sicily and the various colonies and islands which comprised Magna Græcia during the period which closes with the ending of the fifth century B. C. Webster defines "revetment" as "a facing of stone, concrete, fascines, or any other material to sustain an embankment; also a retaining wall," but the term is used here in a much wider sense, and is made to describe a facing for any part of a building and even for a roof, and not only is a covering for exterior walls but for facing interior walls as well. The Greeks, for all their devotion to purity of line and consistent balance of decoration, possessed respect for the practical. Greece and the islands which dot the Ægean sea abound in quarries which supply marble of qualities excellent for building, but Sicily and certain parts of the Italian mainland much influenced by Greece furnish no marble, and the limestone which the soil affords being coarse did not lend itself to the sculptural treatment which Greek taste prescribed. Thus in these districts, as in Etruria where there is likewise no marble, there grew up a wide use of terra cotta, easily worked and capable

of taking any desired form of color decoration. The ravages of time during the many centuries which have elapsed between that day and this have meant the destruction of much of what the antique bequeathed to the modern world, and the quarrying of ruins which has been going on for centuries has resulted in the scattering of these relics of the past. None the less, patient search brings to light, chiefly in museums in various parts of Europe, enough remains of ancient terra cotta to make possible the visual reconstruction of buildings such as existed in that distant period.

"Some faint idea of the glowing splendor of these archaic temples may be gained from a study of the abundant material found in the *temenos*, Syracuse, and still more from the really stupendous slabs which clothed the rather friable stone of the edifices at Selinus. One cannot but marvel at the fertile imagination of the artists who produced such a variety of forms, designs and coloring in spite of rigid rules which curbed their fantasies and a severely restricted range of colors which limited them to the use of red



Lateral Simæ, Metapontum, Temple of Apollo  
Illustration from "Archaic Fictile Revetments in Sicily and Magna Græcia"

merging into a reddish purple and black fading into rusty brown on a cream ground, for it was only in the fifth century that the black and dead white scheme of decoration was introduced. Yet so skillfully did they combine or diversify the tones and motives, so cleverly did they gauge the play of light and shade, that all monotony is avoided and at first one hardly realizes with what scanty materials such a harmonious blending is effected." Theirs was a judicious use of resources.

Analysis of the illustrations which form so valuable a part of this work shows that the designs of all this architectural terra cotta are after all comparatively simple and are made up chiefly of familiar motifs—the tongues, guilloches, lotus blooms, mæanders, sphinxes and lions' heads in countless arrangements and combinations, and in this may be found an instance of the real issue of all Greek art—the happy faculty of using only a few motifs or types employed in a perfect way, obtaining beautiful results by the simplest of means.

ARCHAIC FICTILE REVETMENTS IN SICILY AND MAGNA GRÆCIA. By E. Douglas Van Buren. 168 pp., 19 half-tone plates, 7½ x 10 ins. Bound in cloth, with cover ornamented in self color. Price \$8. E. P. Dutton & Co., New York.

Any book reviewed may be obtained at published price from THE ARCHITECTURAL FORUM



# Interiors and Interior Decoration

*Recent constructive and practical  
works on Interior Architecture*

## ENGLISH DECORATION AND FURNITURE OF THE LATER 18TH CENTURY

By M. Jourdain

An excellent presentation of work of the period, and particularly of what is comparatively moderate in scale and cost. The volume deals with architecture, decoration and furniture of types which have attained a permanent popularity in America.

269 pp., 10½ x 13¾ inches.

Price, \$25

## THE DAVANZATI PALACE

By Louis Conrad Rosenberg

Illustrations from recent photographs of the various rooms of the palace, and working drawings of every detail in which architects or interior decorators would be interested, such as bases, columns, capitals, mouldings and corbels; mantels, beamed and coffered ceilings, door and window trim, paneled doors and inner blinds or shutters; wrought iron bolts, hinges, knockers and escutcheons. The most complete and useful work on the Davanzati Palace.

70 pp., 10½ x 13½ inches.

Price, \$10

## COLONIAL INTERIORS

By Leigh French, Jr.

Invaluable to architects interested in the correct development of the Colonial interior, since it includes many working drawings of wall paneling, mantels and over-mantels, door and window trim, china closets and stairways. Simple as well as more elaborate work is included, and only old work is illustrated.

125 plates, 9½ x 13 inches.

Price, \$15

## THE ART AND BUSINESS OF INTERIOR DECORATION

By B. Russell Herts

Written by a successful and well established New York interior decorator on the artistic and business aspects of decoration. It discusses some of the business problems, and treats of the decoration and furnishing of private houses and apartments as well as of hotels, restaurants, theaters and other public or semi-public places.

134 pp., 7¾ x 10¼ inches.

Price, \$5

## ARCHITECTURE OF ROBERT AND JAMES ADAM

By Arthur T. Bolton

This excellent work is among the best on the subject, for it sums up the work of the Adam brothers in the field of small or medium-sized domestic architecture and decoration. Valuable for its floor plans and illustrations of little known interiors.

2 Volumes, 10½ x 15½ inches. 800 pp. and about 700 illustrations, plans and drawings.

Price, \$60

## SOME 18TH CENTURY DESIGNS FOR INTERIOR DECORATION

A work rich with suggestion for the architect or interior decorator working in the later English periods. Based on the work of Abraham Swan, the volume contains many drawings of wall treatments for rooms of different sizes, their paneling, mantels, door and window trim and other details.

Text and 76 plates, 10½ x 15½ inches.

Price, \$7.50

## REDEEMING OLD HOMES

By Amelia Leavitt Hill

A valuable work on the alteration and restoration of country houses. Particular attention has been given to the planning of interiors and to the decoration and furnishing of the different rooms.

160 pp., 5½ x 8¼ inches.

Price, \$3

## COLONIAL LIGHTING

By Arthur H. Hayward

The important subject of lighting Colonial houses is studied. The various forms of lighting fixtures used during early and later Colonial times are illustrated and described, with particular emphasis given the later period.

159 pp., 6 x 9 inches.

Price, \$7.50

Character in any building is largely dependent upon the design of its interior architecture and the handling of its decorations. The growing importance of this part of an architect's practice warrants close study of interior design and decoration with which these works deal.

ROGERS & MANSON COMPANY

383 Madison Avenue  
New York



**FILING DEPARTMENT OPERATION AND CONTROL.** By Ethel E. Scholfield. 318 pp., 5½ x 8½ ins. Price \$3. The Ronalds Press Company, New York.

THE importance of having an adequate filing system and the necessity of properly administering such a system are great in a business of any kind. Any executive or professional man knows the vexation and sometimes the embarrassment occasioned by the impossibility of finding quickly some important letter, contract or other document, and it has been well said that there exists no detail of office management which acts as a more infallible test of the administration's capability than the ease—or the lack of it—with which any document or piece of information once filed may be had. So great is the importance of a filing department that in many concerns what might seem to be a great price is paid to maintain it in the best of condition, for besides the cost of considerable floor area which is often necessary and the added cost of suitable filing equipment there is the cost of employing trained and capable file clerks and sometimes their assistants.

Study of filing systems and familiarity with their operation are indicated in this thoughtfully prepared work which points out the relations of the filing department to the executive, to department heads, to the library, the mail and messenger service, the research staff, etc. In the preparation of the volume the author has omitted much which is too obvious to require presentation, and has emphasized essentials which are not always seen to be essentials, important as they are.

**HOUSE PAINTING, GLAZING, PAPER HANGING AND WHITEWASHING.** By Alvah Horton Sabin. 160 pp., 5 x 7¼ ins. \$1.50 net. John Wiley & Sons Co., Inc., New York.

IN the preface to this work, which now appears in its third edition, the publishers suggest that the volume is intended primarily for the "householder" or the amateur who desires to mix his own paints, and the entire book is written in language which is non-technical, in order to avoid confusing the reader.

All the branches of what is ordinarily considered the painting business are covered: Materials, Pigments, Care of Paint Brushes, Mixing Paints, Exterior Painting, Interior Painting, and Varnishing are dealt with, and later chapters treat of Floor Finishes, Glazing, Papering, Whitewashing and Kalsomining.

**SMALL HOUSE DESIGNS.** Collected by the Community Arts Association, Santa Barbara, California. 152 pp., 10½ x 10¾ ins. Price \$5. Sales Agent: H. S. Elliott, 25 Pacific Avenue, Piedmont, California.

THE Community Arts Association has succeeded admirably in what has undoubtedly been an effort to stimulate interest in home building in general and to further the actual erection of homes in its locality. Some months ago the association announced a "small house competition," the designs submitted to be for buildings of not more than five rooms, placed upon an inside lot 50 feet wide and 150 feet deep. There were certain other conditions laid down, the chief being that the cost must not be over \$5,000. The enthusiasm with which contestants entered the competition may now be judged from the volume of designs which has been issued.

As might be expected, many of the designs are for homes in what is popularly known as the "Spanish-Californian type," the architecture of the early Spanish set-

tlers, developed for the most part in plaster or stucco, and admirably suited to the climate and living conditions of the locality. Other houses are designed in the modern English cottage style and intended to be built of various materials, while other houses are intended to be built of frame and covered with clapboards. The plans of the houses are fully as interesting as their exteriors.

The association's aim doubtless is to secure the actual construction of buildings, and to make this as easy as possible considerable information is given on home building in general—"Hints to Home Makers,"—which includes some considerations on the ownership of property and advice on building which smooths away some of the difficulties presented by questions of financing.

It might be possible to build any one of the houses illustrated in the vicinity of Santa Barbara for \$5,000, but we are not at all certain that it could be done for that amount in the vicinity of New York or Boston. Many of the designs, however, are so good that, wholly apart from the question of cost, the volume would be well worth the price to anyone interested in houses of this size and character.

**CARPETS AND RUGS; How They Are Made; How to Select Them; How to Care for Them.** By Otis Allen Kenyon. 168 pp., 5½ x 8¼ ins. The Hoover Company, North Canton, Ohio.

THERE is no detail connected with the building and furnishing of the interior of a house regarding which the average householder is so densely ignorant as he is upon the subject of the carpets or rugs, of one kind or another, which cover the floors. Many people of course know the difference between "Brussels" and "Axminster" carpets, and appreciate the wide difference between both these and "Ingrain," but much more than such elementary knowledge will generally be looked for in vain. Understanding of such matters as the difference between the density and the height of the pile, for example, or that between the carpet's warp and woof is usually entirely non-existent.

This volume has been prepared as a source from which one may gather such information as would promote a more intelligent selection and use of carpets. It begins, logically, with a brief historical sketch covering the origin and the development of rug and carpet making, particularly in Europe and the United States. It then takes up the various kinds or types of carpets, describes each and the mechanical processes by which it is made, and follows the processes through a carpet mill or factory from the time the fleece comes from the back of a sheep until it is ready for use as a finished carpet. Useful chapters are devoted to suggestions regarding the choice of oriental rugs,—how to detect "doctoring" or use of aniline dyes, or how to tell when a rug has been washed. Another part of the work is given up to suggestions for the selection of a rug of modern make—low priced, medium priced, or high priced—and important hints are given which the purchaser would do well to bear in mind.

A most valuable part of the book is that devoted to the "Care and Cleaning of Carpets and Rugs," important since the wear which carpets and rugs give is certain to be in proportion to the care which they have received. Considerable attention is devoted to the cleaning of rugs by various mechanical methods.



**COTTAGES, FARMHOUSES AND OTHER MINOR BUILDINGS IN ENGLAND OF THE 16TH, 17TH AND 18TH CENTURIES.** By Louis Conrad Rosenberg. 102 pp., 10½ x 13½ ins. Price \$15. The Architectural Book Publishing Company, New York.

**S**TUDY of domestic architecture brings to light no type which is more enduringly beautiful than the different styles which are grouped under "the general heading of "English." No type of building for domestic uses is quite so popular in America today, and if one were to assemble a collection of illustrations showing American domestic buildings, large and small and from different parts of the country, it would be found that by far the greater number showed the use of types not Italian, nor French, nor Dutch, notwithstanding the beauty and excellence of all these, but of types which are definitely and characteristically English.

This strongly marked preference for English styles cannot be said to be the result of any historic or sentimental association of the types with American tradition; it is due wholly to the suitability of the styles to American life, conditions and customs. This quality of suitability includes much more than the dignity and grace which the types possess; it includes the high degree of domestic comfort which they afford, and also an unusual flexibility as to scale and plan, for the English home is scarcely more beautiful when worked out in the development of a large manor house of the Queen Anne type than when used for the interpretation of a cottage or a farmhouse such as might have been built in England at any time from the day of Shakespeare to the end of the Georgian era. One more reason for the strong appeal which English domestic types exert in

America is that they may be easily and correctly developed in materials of a number of different kinds; stone, brick, stucco or wood in different forms or several of these materials in combination may be fittingly used to work out the different English types, and the plan of the house, without ceasing to be definitely English, may vary from that of the square, prim and somewhat box-like type of William and Mary to the irregular and rambling farmhouse which cannot be said to belong exclusively to any one of the periods.

Into this volume Mr. Rosenberg has gathered illustrations from photographs or sketches of quite a number of just the buildings which most interest American architects and builders today. No part of England is richer in material of this character than the southern and south-eastern portions, and the examples which are here presented are from the Cotswolds, Suffolk, Sussex, and Kent, the shire which includes Canterbury. These old villages and small towns have yielded many a photograph or sketch of cottage, farmhouse, minor manor house or a building of some other description which is full of help and inspiration to the American architect and his client. The work also includes a goodly number of working drawings of gables, chimneys, dormers, oriel or casement windows, or else of interior details such as fireplaces, doorways or staircases. Each of the illustrations of buildings is accompanied by a short description giving information as to certain details of the building which would be likely to aid the architect or builder in gathering something of its character. The book would certainly be worth to an architect every penny of its cost in the suggestions which it will afford.

## COLONIAL INTERIORS

Photographs and Measured Drawings of the Colonial and Early Federal Periods

By LEIGH FRENCH, Jr., A. I. A.

**I**NTERIOR woodwork during the Colonial and early Federal periods was exactly what is demanded for "Colonial" interiors today. The character of workmanship in the colonies insured craftsmanship of excellent quality, and this, together with design carefully studied from the simpler contemporary English work, resulted in woodwork which it would be difficult to improve upon. For this reason close study is being made of such old American interiors as still exist, and measured drawings make possible the reproduction today of much of the finest woodwork of the seventeenth or eighteenth century. These

forms, while they involve not a little subtlety in the details of design, demand merely the use of simple mechanical processes which are not beyond the skill of any reasonably proficient woodworker, sometimes of an ordinary carpenter.



**I**N this valuable work on the early American periods there are given illustrations from new photographs of interiors of the time, many of which are little known. These illustrations are of rooms of different kinds and of widely different types,—the early, somewhat severe type as well as that which was later and more refined and luxurious. Valuable illustrations are supplemented in many instances by invaluable working drawings,—details of wall paneling, mantels, over-mantels and fireplace surrounds; door and window trim; china closets; newels, balusters and other details of stairways, and designs for the

stenciling of floors, together with notes on the colors originally used. It is a volume which in its practical usefulness will be of great value to architects whose work involves much use of early American interior design.

125 plates, 10 x 15 inches. Price \$15

ROGERS & MANSON COMPANY

383 Madison Avenue, New York





American Cream White Lens Altar with Pink Tennessee Marble Steps and base, in Holy Name Church, Philadelphia, Pa. Maginnis and Walsh, Architects. J. Hegerty, Marble Contractor

## American Cream White Lens Marble

WHENEVER purity of color is wanted or exquisite detail in carving is essential, Cream White Lens, America's Caen Stone, is worthy of your consideration. Indicative of its artistic values is the fact that Mr. B. G. Goodhue used over 3,800 cubic feet of it in the walls of The National Academy of Sciences building in Washington, D. C.

A sample or color plate is yours for the asking.

**TOMPKINS-KIEL MARBLE COMPANY**

505 FIFTH AVENUE  
NEW YORK CITY



CHICAGO  
SAN FRANCISCO  
SYLACAUGA, ALA.  
KNOXVILLE, TENN.







Stoneleigh Court, Dallas, Texas  
Equipped with four K&H Elevators  
F. J. Woerner & Co., Architects  
Gilsonte Contracting Co.  
Contractors

# Kaestner & Hecht Elevators

**T**HE Stoneleigh Court installation of K&H Elevators furnishes another instance of the increasing reputation of Kaestner & Hecht Elevators in Southern territory. During recent years Southern architects have shown a keen interest in the improvements in elevator design and construction initiated by Kaestner & Hecht Co.—an interest resulting in a number of notable installations in Southern buildings. The Stoneleigh Court elevators are equipped with *Variable Voltage Control*, providing that smoothness of motion, ease and certainty of control, and low operating cost characteristic of Kaestner & Hecht Elevators.

Kaestner & Hecht Co. • Founded 1863 • Chicago

*Ask Your Architect*

BIRMINGHAM • CLEVELAND • DALLAS • DETROIT • INDIANAPOLIS • MILWAUKEE  
MINNEAPOLIS • PITTSBURGH • ST. LOUIS



# The ARCHITECTURAL FORUM

VOLUME XL

NUMBER 4

## CONTENTS for APRIL 1924

### CHURCH REFERENCE NUMBER

PLATE ILLUSTRATIONS	Architect	Plate	LETTERPRESS	Author	Page
All Saints' Church, Peterboro, N. H.	<i>Cram &amp; Ferguson</i>	49, 50	Plan and Design of Christian Science Churches	<i>William Edgar Moran</i>	145
Congregational Church, Wellesley, Mass.	<i>Carrere &amp; Hastings, Shreve &amp; Lamb</i>	51-53	The Small Church	<i>Elmo Cameron Lowe and Frank G. Dillard</i>	149
Memorial Chapel, Bishop Ridley College, St. Catherine's, Ont.	<i>Sproatt &amp; Rolph</i>	54-56	Sunday School Requirements	<i>Henry Edward Tralle</i>	153
St. Mark's Church, Richmond, Va.	<i>Baskerville &amp; Lambert</i>	57-59	Stained Glass Construction and Details, II	<i>Wilbur Herbert Burnham</i>	157
First Baptist Church, Jamaica, N. Y.	<i>Joseph Hudnut; W. E. Manhart, Associate</i>	60, 61	The Architect and the Building Committee	<i>George E. Merrill</i>	161
Parish House, St. John's Church, Waterbury, Conn.	<i>Richard H. Dana, Jr.</i>	62-64	What Church Architecture Means to the Minister	<i>Rev. Louis C. Cornish</i>	164
			Architectural Requirements of the Episcopal Church	<i>Rev. Dr. Hugh Birchhead</i>	165
LETTERPRESS	Author	Page	Acoustics of Church Auditoriums	<i>F. R. Watson</i>	167
Cover Design, King's Chapel, Boston	<i>Louis C. Rosenberg</i>		Recent Altars and Other Accessories....		173
The Editor's Forum.....		43	Church Furnishings	<i>E. Donald Robb</i>	179
Hedon Church, Yorkshire.....	<i>Frontispiece</i>		Editorial Comment		
	<i>Drawing by H. F. Kellogg</i>		Religious Influence upon Architecture..		188
Architecture of Liturgical Churches	<i>Ralph Adams Cram</i>	133			
Institutional Churches	<i>Joseph Hudnut</i>	141			

ALBERT J. MacDONALD, Editor

PARKER MORSE HOOPER; PAUL W. HAYES, Associate Editors

Published Monthly by

ROGERS AND MANSON COMPANY

383 Madison Avenue, New York

Albert J. MacDonald, Pres. and Treas., Howard Myers, C. Stanley Taylor, Vice-pres., Robert Sweet, Sec.  
Yearly Subscription payable in advance, U.S.A., Insular Possessions and Cuba, \$6.00. Canada, \$6.75. Foreign Countries  
in the Postal Union, \$7.50

Single Copies, 60 cents. All copies Mailed Flat

Trade Supplied by American News Company and its Branches. Entered as Second Class Matter at the Post Office  
at New York, N. Y.

Copyright, 1924, by Rogers and Manson Company



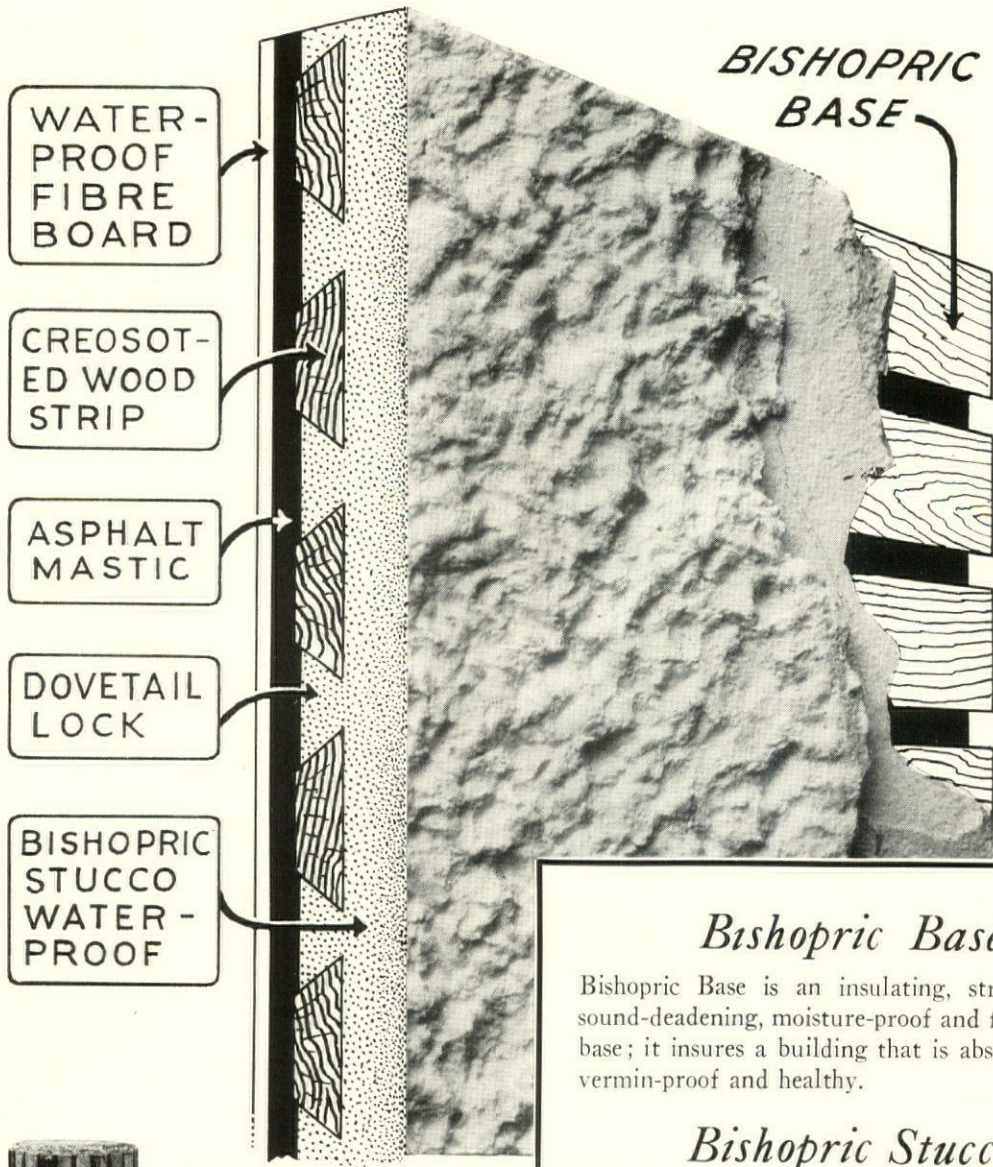

*The Roll and the Drum*

Bishopric Base is shipped in rolls 100 square feet to the roll. It is easily handled, quickly cut to desired size and there is no waste.

Bishopric Stucco is packed in airtight metal drums preventing deterioration and loss, either in transit or storage, or on the job.

*Bishopric Base*

Bishopric Base is an insulating, strengthening, sound-deadening, moisture-proof and fire-resistant base; it insures a building that is absolutely dry, vermin-proof and healthy.

*Bishopric Stucco*

over Bishopric Base is water-proof and fire-proof. No contraction or expansion. All the elements of wear and tear have been anticipated in the manufacture of BISHOPRIC.

Free "Bishopric For All Time and Clime" beautifully illustrated booklet sent upon request.

PLAN BOOK containing many attractive designs with floor plans will be sent upon receipt of 25c, coin or stamps.

*Bishopric Is Sold by Dealers Everywhere.*

The BISHOPRIC MANUFACTURING CO.  
 103 ESTE AVE. CINCINNATI, OHIO  
NEW YORK CITY CINCINNATI OTTAWA, CANADA  
 The BISHOPRIC MFG. CO. OF CALIFORNIA  
LOS ANGELES

**BISHOPRIC**  
*Stucco Over Bishopric Base*



# THE EDITOR'S FORUM

## GOLF TOURNAMENT

PREPARATIONS are being made for this year's session of the Annual Golf Tournament for Architects of the Southeast which will be begun on May 9, 1924, at the East Lake Country Club, Atlanta. This tournament is open to all architects and architectural draftsmen of the southeastern part of the United States, and no entrance fees are imposed. As in former years a number of prizes or trophies will be offered,—the "Southeastern Architects' Gold Championship Cup," the "Atlanta Architects' Championship Cup," and the "Southeastern Architectural Draftsmen's Cup." The details of arranging the tournament are in the hands of W. J. J. Chase, 140 Peachtree Street, Atlanta, to whom application should be made by those who expect to take part in the tournament.

## RECENT NECROLOGY

PIERRE L. LE BRUN, born 1846, died February 14, 1924, will be remembered not only as the architect of the Metropolitan Tower but also as the founder of the Willard Collection of Architectural Casts at the Metropolitan Museum, the donor of the Pierre L. Le Brun Library at the same institution and of a similar gift to Montclair, and perhaps chiefly as the founder of the Le Brun Scholarship. His generosity and the wisdom which directed it entitle his name to grateful remembrance.

In the recent death of Clarence Luce there was lost an architect whose best known work was almost entirely in connection with expositions. He designed the Massachusetts Building at the Centennial, the Court of Honor at the Paris Exposition, and the New York Buildings at the St. Louis, Jamestown and Portland Expositions. In addition to designing structures such as these, he was the architect of many buildings of different kinds in New York and Washington and in various other cities.

Lewis Colt Albro, whose death occurred recently, was born of American parents in Paris in 1876. His youth was spent in Pittsfield, Massachusetts, and in 1893 he entered the office of McKim, Mead & White where during 13 years he was entrusted with much important work. From 1906 to 1913 as a partner in the firm of Albro & Lindeberg, his work, which was chiefly of a domestic nature, was marked by a high and unvarying standard of excellence, and during the following 11 years of his independent practice it was distinguished by originality, versatility and by that keen appreciation of color, mass and design which won for him the honor of being included among the American architects notably successful in the field of domestic and civic architecture.

## 1924 ARTS TOUR

ONCE more announcement is made of the European tour which is conducted each year under the auspices of the Institute of International Education. The 1924 tour will be directed by Prof. Albert C. Phelps of the College of Architecture at Cornell University, under whose direction last year's tour was so successfully made. Other members of the faculty will be Edith R. Abbot of the Metropolitan Museum of Art, as lecturer on the history and appreciation of painting; Professor Edward Lawson, Fellow in Landscape Architecture at the American Academy in Rome, as leader of the travel course on landscape and garden design, and John Clark Tidden of Rice Institute as instructor in painting and lecturer on the fine arts.

Each year demonstrates more clearly the great value of directed travel for the student of architecture and the other arts. Details of the 1924 tour may be had from Irwin Smith, Director of the Institute, 405 Times Building, New York.

## SPRING EXHIBITIONS

THE first exhibition under the auspices of the Chicago Architectural Exhibition League will be opened May 1 at the Art Institute and will extend over the month. The Architectural Exhibition has heretofore been given by a committee appointed jointly by the Chicago Architectural Club, the Illinois Chapter of the American Institute of Architects, and the Illinois Society of Architects.

The Chicago Architectural Exhibition League, a corporation not for profit, has been newly incorporated for the purpose of taking over the functions of this committee with the idea that a permanent body could plan its program for a term of years, and with the accumulated experience and good will could produce exhibitions that would reflect greater credit on the profession. The exhibition will be illustrative of architecture and the allied arts, and may include drawings and models of proposed or executed work, academic drawings, examples of rendering sketches, sculpture and the allied arts and crafts, photographs and other features, specially arranged with the Exhibition Committee.

The joint exhibition given by the Boston Society of Architects and the Boston Architectural Club will be held at the Rogers Building, 491 Boylston Street, during the month of April and will be opened the afternoon of Monday, March 31.

From April 7 to 28 inclusive the St. Paul Chapter of the American Institute of Architects will hold an exhibition in the interests of architecture and the allied arts at the St. Paul Public Library. The chairman of the exhibition is T. G. Holyoke, 649 Endicott Building, St. Paul, to whom inquiries are addressed.





SURELY, steadily, the sheer beauty of its finish, the dignity of its detail is winning for Telesco Partition recognition as work of exceptional merit.

Made in the largest partition factory in the world, by craftsmen trained to cabinet work, it will surprise you to learn of its economy first and last.

Send today for complete catalogue.

31-C

## IMPROVED OFFICE PARTITION COMPANY

25 GRAND ST. ELMHURST, NEW YORK, N.Y.



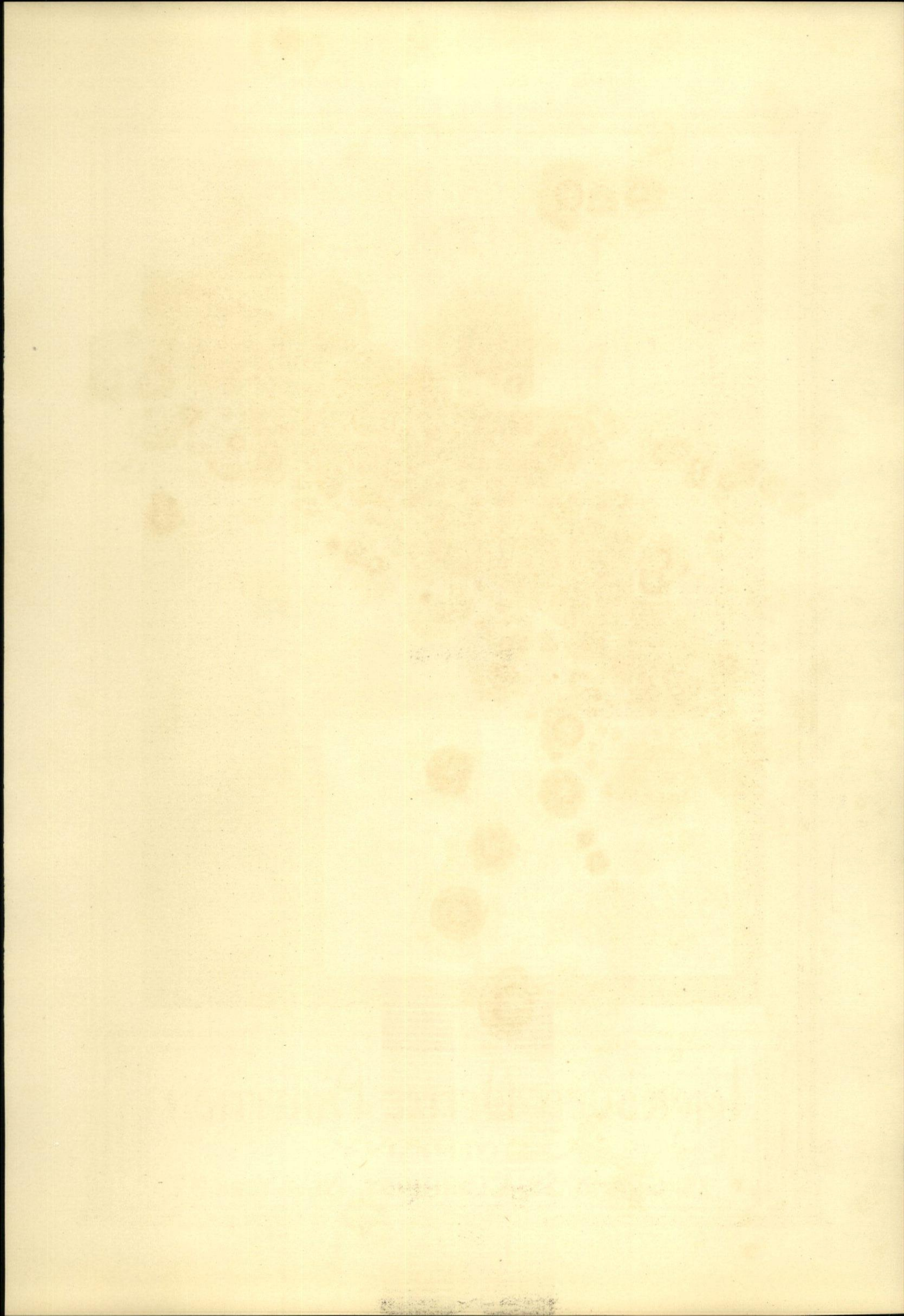



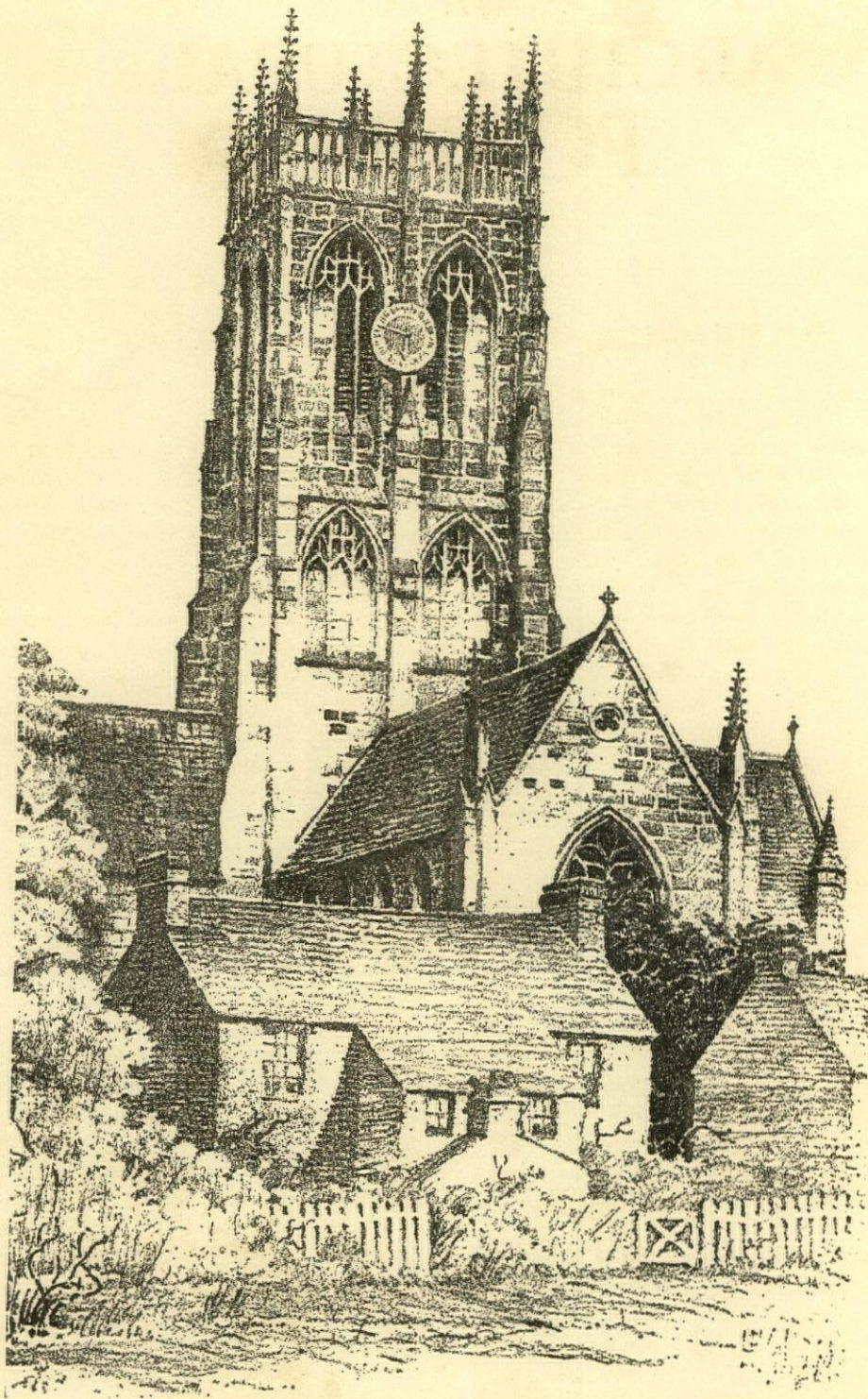

HEDON CHURCH, YORKSHIRE

FROM PENCIL SKETCH BY H. F. KELLOGG



# The ARCHITECTURAL FORUM

VOLUME XL

APRIL 1924

NUMBER 4

## Architecture of Liturgical Churches

By RALPH ADAMS CRAM

ALL the Christian architecture we have inherited from the past, from the time of the Emperor Constantine to that of the Medici, the Bourbons and the Stuarts, was the varied expression of Catholicism, whether of the Patriarchate of the West or those of the East. Plan, form, organism, all grew inevitably from the play of racial stocks and increasing, indelible tradition, on the liturgical system that had been developed by the Church to express the faith of which she was the custodian and to give it the most powerful and effective appeal to the peoples in her charge.

There is no authentic record of non-liturgical Christian public worship in apostolic or post-apostolic times. The moment the Edict of Toleration was promulgated (A.D. 313) the Church appeared before the world with a full liturgical system, rich, elaborate and significant, and this remained in universal use, though with local additions and sequent modifications, for thirteen hundred years. Since the sixteenth century it has been continued by all the Eastern Orthodox Churches, the Roman Catholic Church, and, in modified and curtailed forms, by the Anglican Church and the Lutherans. Non-liturgical public worship was unknown to Christendom until the time of John Calvin (d. 1564), from whom sprang the various Protestant denominations.

Contrary to common belief, the primitive worship of Christianity was not the simplest in form; instead, it was of extraordinary elaboration and magnificence. The nearest approach we have today to this earliest type of Christian worship is in the solemn, tremendous and highly elaborated services of the Greek and Russian Orthodox Churches, and the Visigothic or Mozarabic rite still celebrated in Spain, in chapels of the cathedrals of Toledo and Salamanca. The Roman Mass was an attempt (and a successful one) to devise a service that should be shorter, simpler and more popular than the primitive rites with their intricacy, their magnificence and their interminable length. The reformers of the sixteenth century did not return to the "simplicity" of earlier days, but rather to the Temple worship of the Jews, but without the solemn ritual and fine,

austere symbolism and ceremonial which it possessed.

All the architecture, then, of Christianity, which casts such imperishable glory over fifteen hundred years of history, whether it be basilican, Byzantine, Lombard, Romanesque, Norman, Gothic or Renaissance, and the allied arts, as well, from painting and sculpture to stained glass and needlework, are the outgrowth, or rather the visible manifestation, of a religion which was essentially liturgical in its methods since it was inextricably bound up with beauty, and the ministry of beauty, in all its forms.

Now, for the first fifteen hundred years Christianity was essentially sacramental, and it so remains today so far as the Roman, Eastern and Anglican Churches are concerned. The seven great sacraments, together with the prophetic function of preaching, largely controlled the development of the organism of church buildings. Of these sacraments the Holy Eucharist or Mass was and is supreme in a very particular way, and its nature, the ceremonies that surround it, and its relation to the whole body of the faithful, practically determined the essential elements in a church plan. The Eucharist is both communion and sacrifice; in its first aspect it is for the constant spiritual strengthening of the people; in its second it is not only a perpetual memorial, but in a real sense an extension in time of the Sacrifice of Calvary and is potent for both the living and the dead, and as well a continuation of the sacrifices of the old law of the Hebrews under the new law of Christianity. Unique in its majesty and power, it demanded equal primacy in position and distinction. Therefore from the beginning a church was an altar, guarded and exalted but (in the West) clearly in sight before all the people, protected in every way, surrounded by all the beauty possible to man, and with accommodations for the priests and other members of the hierarchy, the choristers, acolytes and other orders of ministers. The remainder of the fabric was to shelter the worshipers, the congregations that came together for sermons, the processions and pageants, the subordinate chapels, shrines and altars, the tombs of the pious dead, and finally was for the exaltation by means of architecture and all the arts, through fabrics sometimes of vast



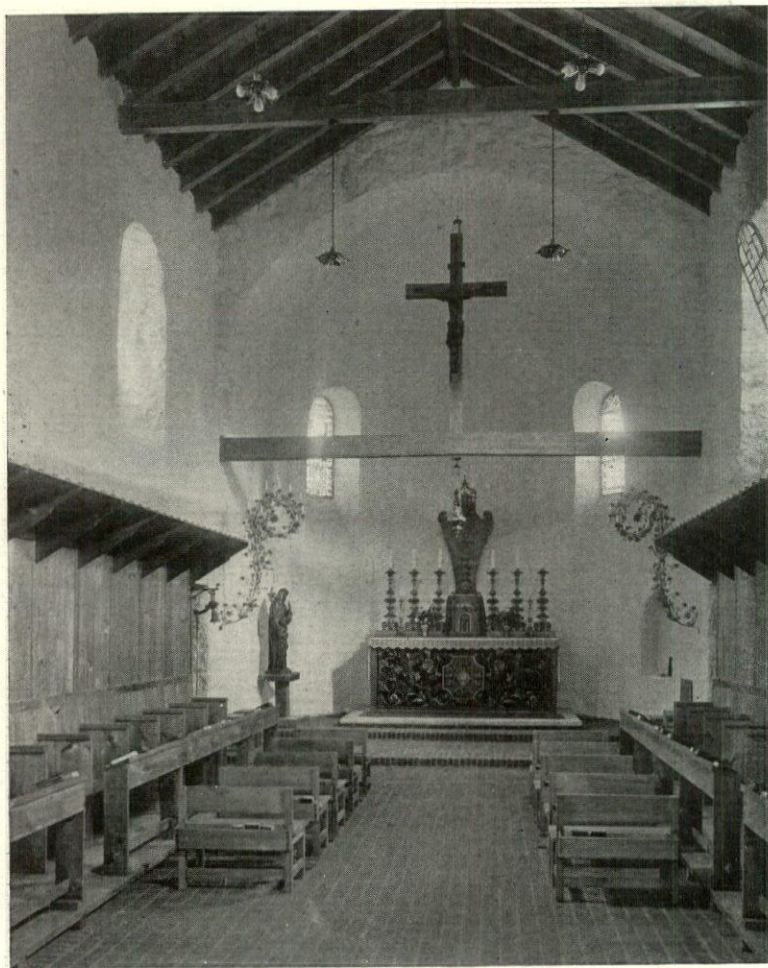

Choir and Sanctuary, St. Anne's Chapel, Arlington Heights, Mass.  
Cram & Ferguson, Architects

size and always of supreme beauty, of the glory of God and the devotion and worship of His people.

In the earliest days after the liberation, two plans struggled for the mastery—the centralized, with the dome as its controlling feature, and the basilican with its nave and aisles. So far as Europe was concerned, the latter scheme was victorious, and when in the eleventh century the fully developed, centralized church such as San Vitale, Ravenna or the Royal Chapel at Aix was cut in two, and one-half affixed to a basilican nave and transepts, so giving the germ of the *chevet*, the standard type of plan was fixed for five hundred years, the type which has indeed lasted until our own day, and has given us, as its organism was fully worked out and its character established by various races, all the great churches of mediæval Christendom.

Simultaneously, two liturgical tendencies were developing: that of the East, which held tenaciously to the elaborate, primitive ritual and held the Mass in such oriental awe that the altar itself was hidden from the people by a solid screen or iconostasis and no part of the Holy Sacrifice was revealed to them; that of the West (the Catholic Church), where simplification was going on, together with constant diversity and the development of local rites,

devotions and uses, and above all a certain "democratizing" of worship whereby the altar was brought into the midst of the worshipers and every act of the priests and other ministers made fully visible. Here was a great humanizing process going on at the hands of the Catholic Church, and it resulted in such churches as those of France, Italy and Spain, where the sanctuary is open on all sides, though protected by screens, the choir was reduced to as small a size as possible, and the people crowded up around the altar from all sides. Spain carried this to the farthest limits by pushing the choir for canons and singers back into the nave in order that nothing might come between the people and the object of their devotion. The English cathedral type goes to the other extreme, with the high altar at the far end of an enormously long choir, and solid walls shutting it off from the aisles. This aloofness and forbidding character were not intentional but resulted from the fact that these cathedrals were formerly monastic churches, the enclosed choir being for the sole use of the monks, the people having the nave with their own altars. It is impossible to avoid the conviction that the continental plan is the right one and should be adopted in the case of modern cathedrals.

A Christian church was then, and without contradiction for fifteen hundred years, a place where (a) Mass was said and the people came together for the public worship that centered around this supreme fact of religion; (b) a commodious house where five of the other six sacraments could be administered; (c) an auditorium where many people could be gathered together to listen to the preaching of the gospel; (d) a communal home, blended of art gallery, theater, library, school and public forum; (e) a burial place for saints and heroes and the worthy men of earth; (f) and by no means least, a sort of symbolical dwelling place for God incarnate and His saints and angels, and therefore the most beautiful thing that could be made by the hands of men.

Now the question comes, of course, as to how far the type of church that satisfied these requirements for fifteen hundred years is applicable today to those historic Churches that retain in substance the liturgical worship of the Church of the past. I think the answer is: In every particular. However much the non-liturgical bodies may have diverged from the ancient standards in point of dogma and practice, I fail to see that anything of a similar nature has occurred elsewhere, at least to the extent



of compelling any radical change in the fabric of the church edifice. In the Roman, Eastern and Anglican churches the same governing influences are supreme and with the same order of precedence. Occasionally one meets with the curious belief that mediæval churches were not intended for preaching and so are not entirely practicable today when preaching is so much stressed. The facts are exactly the reverse. Sermons were more prevalent in the past than today, and they were vastly more prolonged. Frequently from ten to twenty thousand people came together to hear a famous evangelist and adjournment was necessary to the public square. Even today the standard length of a sermon in Spain is one hour. It is safe to say that in Spain today (as well as in any mediæval city), as many sermons are preached in a month as are delivered in a year in a Protestant community. The vast naves of the old cathedrals and parish churches were built as they were, with their many columns, lofty roofs, great length and wide floor areas, quite as much because so they were best fitted for the hearing of sermons as because after this fashion they were most beautiful, awe-inspiring and conducive to reverence and spiritual stimulation. A good auditorium should be long, narrow, high and much broken up by columns, arcades, arches, and vault ribs or roof beams. The square form, beloved of



Nave and Choir, St. Vincent Ferrer's, New York

Fine example of large monastic church, though lacking permanent and adequate furnishings

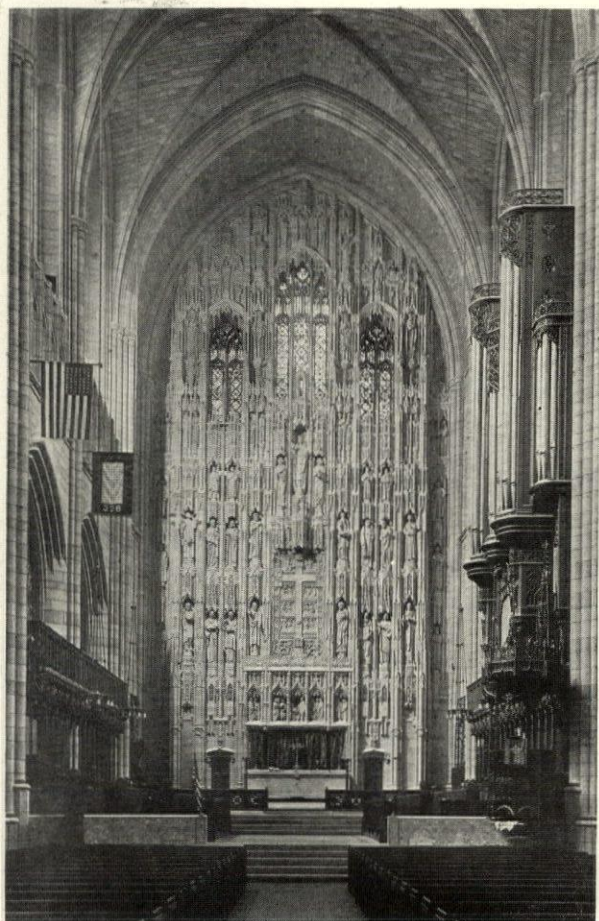

Altar and Reredos, St. Thomas', New York

Bertram Grosvenor Goodhue, Architect

Protestantism, is the least successful form one could adopt and most difficult for the architect to design.

The prejudice against columns is, like that against length, without foundation in fact. It is only a theory that people do not like to sit behind them, and I fancy it arose out of the jealousies engendered by the bad old custom of rented pews, now largely relegated into oblivion. A church is not a theater; seeing is not the only way of worshiping, and neither is hearing for that matter. With the growth of a more spiritual sense of religion after the dark days of modernism, these prejudices are gradually being abandoned and will ultimately disappear. On the whole, therefore, I think I can repeat that the general type of church acceptable for the first fifteen hundred years of Christianity may be accepted today as entirely adequate, practically without any changes compelled by modern conditions.

Allied with this consideration is the question of style. This is so large a subject and spreads out so widely that it is impossible to consider it here in detail. Of course we ought not to be obliged to question the matter at all; we ought to be able to build almost instinctively, as men built in the past, but equally of course we are not able to do any such thing. The sequence was cut as with a knife, and for three centuries the natural creative impulse along artistic lines has been moribund and we have had to act with explicit self-consciousness and artifice. Somehow we have to get back to better ways, and lacking a better, it seems to fall to archi-





SANCTUARY OF A MODERN ENGLISH CHURCH  
DORSAL, RIDDELS AND TESTER EMPHASIZE DIGNITY OF ALTAR  
G. F. BODLEY, ARCHITECT



pects to assume this part of leadership, at least so far as the designing of buildings is concerned.

Hitherto there had of course been no such thing as one specific style for churches and another for secular buildings; at least this was true up to about the year 1825—and not only in America but everywhere else. So long as Europe had substantial unity, not only in religion but in its social organism and cultural standards, i. e., to the beginning of the sixteenth century, this was inevitable, for religion was as much a part of life as fighting, love-making and play, so the only variants grew out of racial, climatic and traditional differences. When Europe began to break up a new style in art had come into fashion, establishing itself everywhere, and as the new and constantly dividing religions seemed to possess nothing of that peculiar spiritual energy which revitalizes an art or develops new form; as it inflexibly set itself against beauty in all its aspects, and as it took over to its own uses the old churches instead of building new ones, nothing happened in architecture except—when the rare occasion demanded, as the great fire of London—submission to this new fashion of building, whether it was appropriate or not. Puritanism in America did produce an interesting variant of the latest English Renaissance, more nearly expressing current theology and ethics than anything that had happened before, but it was an exceedingly narrow and crabbed style and beautiful rather in contrast with what immediately

followed than with that which had gone before.

When the romantic, neo-mediæval and Catholic movements began in Europe early in the last century it became immediately necessary to invent or return to a style more consonant with the new principles and ideals invoked, and of course the Gothic revival ensued. This went forward most successfully in England for 75 years, achieving a high point of excellence, and the same thing was true in other European countries and in America with less happy results. Richardson threw his big monkey wrench into the rather makeshift machinery of the Gothic revival in this country, and for 20 years the anomalous but intriguing style he had made his own held the field, finally dying out in the ineptitudes of his breathless camp followers, when Gothic resumed its sway and has continued until today, extending its domain over every known kind of Protestant denomination (except Christian Scientists, Mormons and Quakers) and only during the last 20 years finding its sovereignty disputed by newly recovered styles. These are: the original Colonial, a modified Lombard with occasional Byzantine infusions, and the late Spanish Colonial type more or less suggestive of Mexico and the California missions. The result of course is fairly chaotic and far from convincing. In any good-sized city you may find, almost side by side: a Roman Catholic church in "Plasterer's" Renaissance; an Anglican church from the Ile de France; a synagogue after the Arabic



The Building of Churches Often Covered Centuries

Note the round arches at left and the pointed at right



mode (?); the Third Presbyterian in the style of the Auvergne; "Dr. Whipple's Church" (Unitarian) in English Perpendicular; the Main St. Tabernacle (Calvin Baptist) in a very delicate form of twelfth century Italian Lombard, and a Christian Science temple in pure Carnegie.

Well, what are we going to do about it? There is something wrong somewhere, but, assuming a virtue if we have it not, we still proclaim this a free country, and the right of private judgment extends to art (particularly architecture) as well as to Biblical exegesis and the interpretation of creeds. Fortunately, I have to deal only with the architectural expression of liturgical churches, and to me the answer here is limpid in its simplicity. "Go on from where you left off." By which I mean something like this. If the church is of the Anglican rite, pick up English Gothic where it was cut off at the time of Henry VIII, but do not stop there. The whole field of Gothic is available; find beautiful things where you can, and try to mould these varied beauties into a consistent whole, but do not stop there. The Catholic Church (of which Anglicanism claims to be a part) is a living organism, and three centuries have passed since the extinction of King Henry. Do try to get something that gives the note of life

and of contemporaneity. It can be done; witness Gilbert Scott's Liverpool Cathedral, to come no closer home. Other styles seem to me artificial, unless perhaps climate and local tradition justify a Spanish or Mexican cast in the Southwest. Even this does not seem very logical when you think of the genius of Anglicanism, but logic is sometimes a synonym for death, and I fancy that if I had the chance I should do a Spanish Renaissance Episcopal church in New Mexico or southern California, forgetting the Anglicanism and remembering only the Catholic norm.

The Roman Catholic problem is only a little less simple. Of course all Christian architecture, like all Christian art, is the product of Catholicism, so the field of precedent is somewhat extended. Also the racial strains that go to make up the Roman Catholic Church in America today, are varied in

the extreme, and for these two reasons the obvious deduction is not so clear as in the case of Anglicanism which, but for its brief flirtation with Romanesque, has held steadily true to English Gothic, or as it should be in the case of the denominations that derive directly from Puritanism. When the Catholic artistic recovery began about ten years ago it was led by able architects along various lines, Gothic, Lombard, Byzantine, with notable results, but it was all *architects' work*, and good as it is it certainly lacks that quality of unity and conviction one would expect in this place. At present it is sometimes

impossible to tell the Fourth Presbyterian, the Episcopal St. Alban's, the Unitarian All Souls' and the Roman Catholic cathedral, the one from the other, so far as their externals are concerned. Perhaps it is not necessary, but one somehow feels that a Catholic church ought so to express itself to the passerby. One is inclined to urge a consistent return to the universal Gothic of Catholicism, at least as a point of departure, as the Anglican Church has done, for after all, Byzantine and Lombard are old stages passed on the way, while the Renaissance of Italy is hardly consonant, in its associations and implications, with the Catholic Church of America today, and certainly the modern French adaptation of this style is still



St. Paul's Cathedral, Detroit  
Cram, Goodhue & Ferguson, Architects

less significant. The great trouble is that the Roman Catholic Church has too wide a field to draw on, too many great styles to its credit. Perhaps it is too soon to look for clear leading and consistency; the dark ages of artistic barbarism are too close at hand. Sooner or later, after various interesting experiments, there may come a settling down to a sound basis, and a new thing may grow out of Byzantine, Gothic or Lombard, which will yet be the old in new guise. After all, this is the principal point to be remembered: the liturgical church represents a living organism with a continuity that reaches back to the Feast of Pentecost; therefore the style must express this fact, but it must also adapt itself to modern conditions, for this is the genius of the Church; immutability in essentials, adaptability in non-essentials, and unchanging in a changing world.

This consideration has a bearing not only on style



and on the general organism of the church, preventing the use of pagan forms (old or new) and the adoption of strange theatrical plans or dispositions, but as well on the question of modern inventions in construction and the use of substitute materials. The liturgical church, because of the peculiar nature of its doctrines and its worship, cannot consistently employ cheap substitutes for anything, or imitations or deceptions in any form, for this takes on the character of sacrilege. This rules out steel or concrete construction overlaid with imitation masonry, while a new style cannot evolve from these admirable structural expedients because so would wholly be lost the sense of tradition, history and continuous life. In this category of church building honesty is the only course that can be followed. I suppose it is hardly necessary to say that here also the fad that seems to be spreading elsewhere, of combining in one inharmonious whole a church and a hotel or office building or other revenue-producing investment, is forever and irrevocably barred.

In any church there must be a real unity and co-operation among the several arts, but the opportunity for this is greater here than among the non-liturgical denominations. Not only may every art be used to the limit, but each must be transfigured by its function, for here everything is symbolical, down even to the smallest element of ornament in carving or color. Several of the arts have lagged far behind architecture in the great process of recovery, particularly painting and sculpture, and as architecture, when called into the service of religion, cannot do without these arts, it is desirable that in some way they should catch up. Unfortunately, the art schools are almost as oblivious of religious art as were the architectural schools 20 years ago, so the opportunities for training are reduced to a minimum. Well, in spite of the high disfavor of the academic institutions, architects did manage to become great church builders, so there is no reason why painters and sculptors should not win equal success under similar conditions.

Now it may be admitted at once that certain of the principles here laid down will not find willing support from some clergy and vestries and building committees. During the past century the customs and theories of Protestantism have crept into the liturgical churches, particularly the Episcopalian, with results that were fast bringing them into line

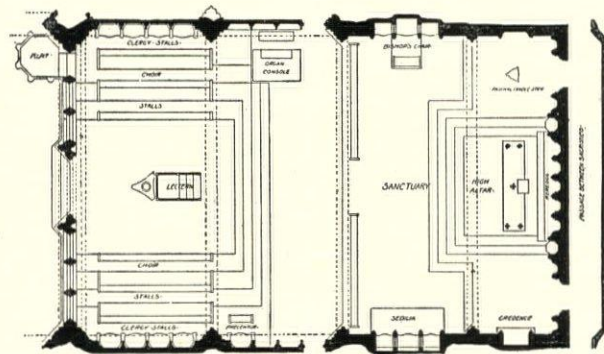

Plan of Typical Choir and Sanctuary

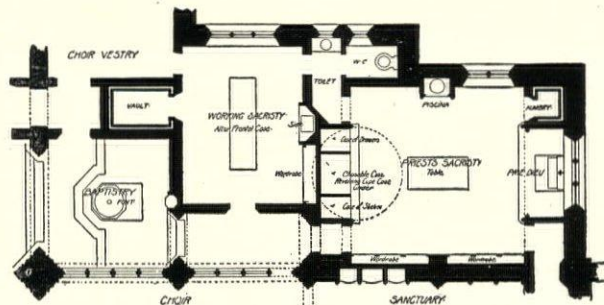

Arrangement of Priests' Sacristy, Baptistry, and Working Sacristy

with Evangelical structures. The prejudice against columns, the intrusion of side and transept galleries, the reduction of the sanctuary into a mere platform or niche, the elimination of subordinate chapels, altars and shrines, even the fear of a long nave and a high roof—all these infelicitous things held for a while, and are still to be encountered here and there, but they must be met with firmness and their irrationality demonstrated, for one and all they strike at the root of that quality which distinguishes the liturgical from the non-liturgical churches.

I shall not try to lay down a series of simple rules to guide a young architect who has never been to a Catholic Mass and whose knowledge of the Episcopal Church extends perhaps to assisting at "High Matins" once in a while. It cannot be done. It would be easy enough to epitomize "The Parson's Handbook" (that excellent work by Dr. Dearmer) and tell all about the arrangements of a chancel and sanctuary; what should be the dimensions of an altar, the disposition of its tabernacle, gradine, foot pace and steps; where the sedilia ought to go and the credence and the piscina; the place for a sanctuary lamp, the function of a reredos, the nature and purpose of parclose screens, and all that sort of thing, but what would be the use if the names meant nothing and the youthful practitioner were substantially ignorant of the informing dogma, the reason for and nature of the established devotions, the history and tradition that go back for more than 15 centuries? The way to learn how to build a liturgical church, Roman, Anglican or Orthodox, is to become steeped in the religion itself both in

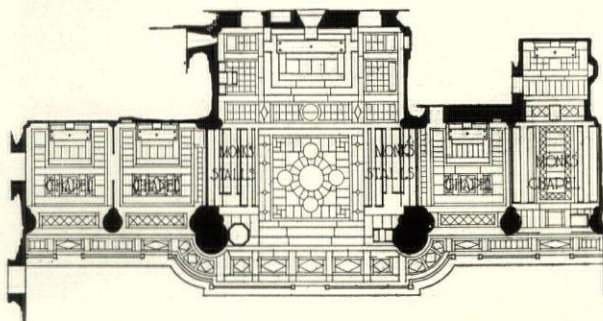

Suggestion for Choir and Chapels



theory and practice, and then become familiar with the long sequence of church building back to the Edict of Toleration. There is no teaching in architectural schools that gives assistance along these lines, fruitful (and profitable) as they are; one must pick it up for oneself.

It is a field worth investigating. Apart from certain spiritual benefits, the demonstration of which forms no part of the function of this paper, there are other considerations of moment. Much of the work architects are called upon to do is ephemeral; the thing built today may be scrapped in 20 years. I myself have seen three buildings (the first by McKim, Mead & White) constructed in succession on one street corner in New York. Liturgical churches are apt to be reasonably permanent; they do not, like the beautiful Presbyterian church in Madison Square, rise only to fall and give place to a life insurance building. With them one builds for centuries. Again, by their very nature they must have dignity, majesty, beauty if it is only the beauty of mass and composition and texture of materials.

They are not likely to be involved in a dominating maze of "institutional" adjuncts or compromised by commercial adhesions. Finally, they must have historic suggestiveness as well as propriety, and this means the chance to go back and study great styles, finding out why they were great and where their beauty inheres, after which—to go on and see how "these dead bones may live" through the infusion of something of the vital present.

I do not suppose there is a greater opportunity in architecture than just this of serving the liturgical churches, particularly now that the Roman Catholic Church is seeing the error of its old ways ("old" in the sense of the last two centuries) and is now coming forward to demand the best architecture and the best arts that are obtainable. There is no doubt about it; in spite of Fundamentalists and Modernists, religion is coming back, and the wise man will prepare himself to serve this reëntrant force, not only for the compensation there is in it—both in point of fame and pay—but because it is a joy in itself and a dynamic contribution to well-being.

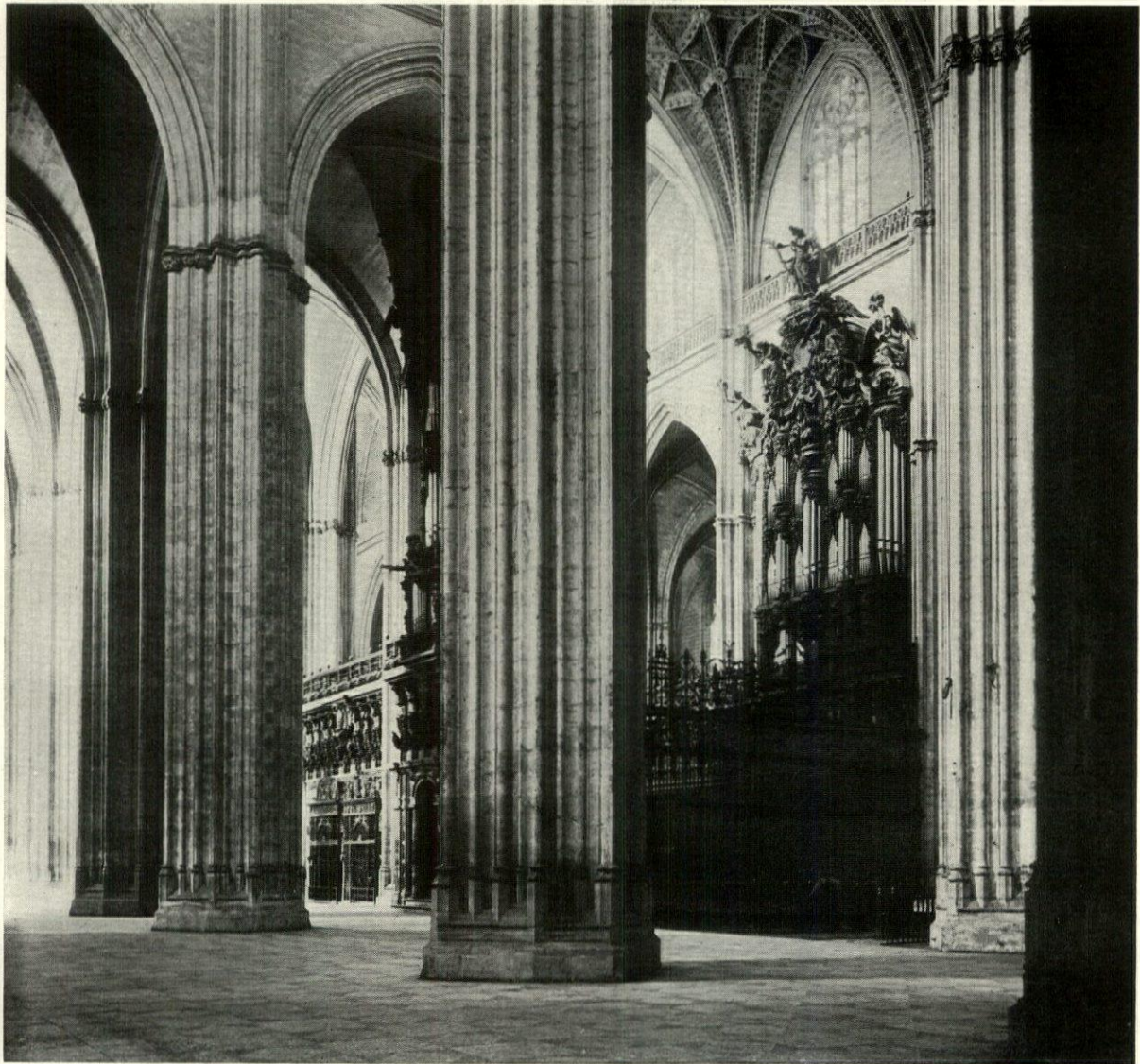

Organ in Choir, Seville Cathedral  
Renaissance ornament in Gothic church





## Institutional Churches

By JOSEPH HUDNUT

*Professor of Architecture, University of Virginia*

BY the "institutional church" I understand that type of church, existing in almost every denomination, which is primarily devoted to some kind of social usefulness; a church which, conscious of its obligations to society no less than to the individual, does not confine its activities to public worship and the administration of the sacraments, but actively fosters every good tendency in human thought and feeling.

I think of the institutional church as one which, because of its concentration on a more exigent task, is indifferent both to dogma and to ritual. It is not, in great measure at least, concerned with the Hellenistic and scholastic subtleties with which the teachings of Jesus are overlaid, the doctrines which crystallized at Nicea, Heidelberg, or Westminster; nor is it absorbed in the artistry of its service, in forms and methods of procedure, in making more dramatic a certain kind of religious experience. Nor is it intent upon the interpretation

or advancement of some hierarchic authority. It is devoted rather to a practical effort to translate the profound and beautiful morality of Jesus into such luminous and compelling terms as to make it an active agent in the social life of our own time.



Doorway to Parish Building, Congregational Church, Wellesley, Mass.

Carrere & Hastings, Shreve & Lamb, Architects

The principle which underlies the activities of this type of church is the conception of life as a unity. Life cannot be divided, except in the imagination, into "religious," "social," and "educational" experiences, nor can any of these experiences be cut up into emotional, intellectual, and physical elements independent of each other. True religion is not a code of ideas and philosophic principles; nor is it an emotional exaltation or æsthetic pleasure felt in prayer or song or ritual. Religion is a way of living, in the manner in which we recognize God in our lives. It is something which touches us at every moment of consciousness, in every human relationship. The institutional church recognizes this immanent and universal pervasion of religion through



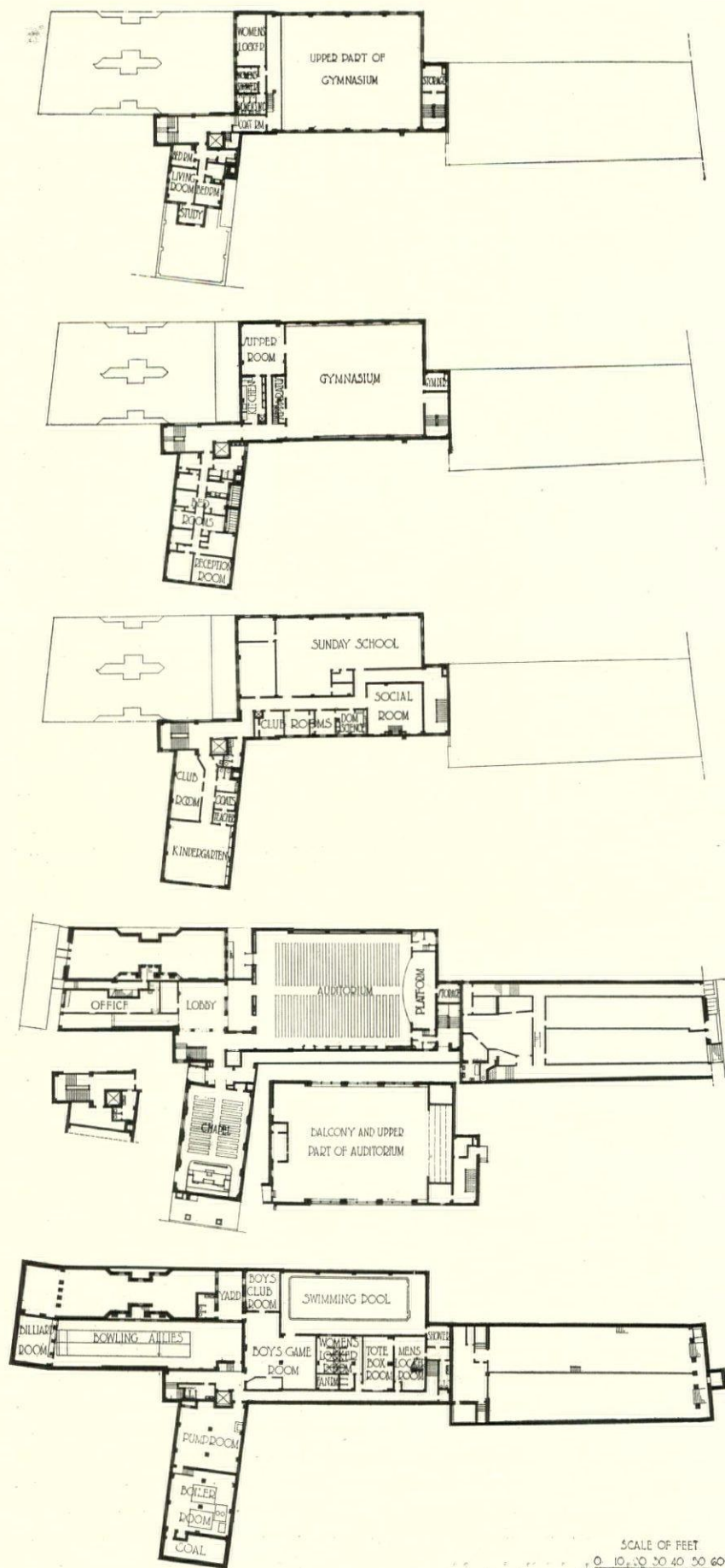

Floor Plans, Church of All Nations, The Bowery, New York  
Julius Gregory, Architect

life. Like the mediæval church, therefore, it is concerned with every activity of life; with social intercourse, teaching, entertainment, recreation, organized charity, music, art, and the drama. Unlike the mediæval church, it does not attempt to subordinate these to the requirements of its own existence; its purpose is rather to inform all of life's activities with the quickening spirit of Christian truth, as the thinking men of our own day see that truth. The church is to be the great educator, not of man only, but of man's institutions. The Christian spirit is to be felt deeply, though unconsciously, in every human activity, becoming less a code applied to life, less a form or ceremony outside of life, and more a habit of life.

These ideas, which are those of the spiritual leaders of the church rather than of the masses of church members, have led to a new conception of what is required in a church building. The churches of the past century, which comprised little else than a great meeting hall embellished with the sentimental vagaries of the "Gothic revival," are wholly inadequate for this new usefulness. Even less adequate are the churches which are designed, after the models of mediæval churches, primarily as a setting for a liturgy; churches which are, in fact, only an extension of a liturgy into stone and wood, a concrete expression of its symbolism. The modern leaders are likely to be a little impatient with an architecture of symbolism, even a beautiful and ancient symbolism, if it is found to be costly, ineffective and troublesome. Especially are they impatient with an architectural symbolism which no longer possesses any meaning which can be understood by men of our own day or which, being understood, has no longer power to kindle the soul or even to touch the imagination.



What is wanted for the institutional church is a building that is more than a house for preaching and for worship; a building that may be dedicated to every good work that can enhance the sum of human happiness. It is to be associated in some way with every right exercise of man's social, intellectual, and physical powers. Schoolrooms, recreation halls, clubrooms, and entertainment rooms are as relevant as is the large assembly room for those who participate in religious rites enjoyed in common; our worship of God is to be just as manifest in the one as in the other, and just as acceptable to Him.

No longer therefore is the church building to be only a great monumental hall; no longer only a mighty symbol; it is to be a grouping of educational, social, and recreational facilities; that is to say, of religious facilities. It is to be a social center, a composition of a hundred rooms, various in size,

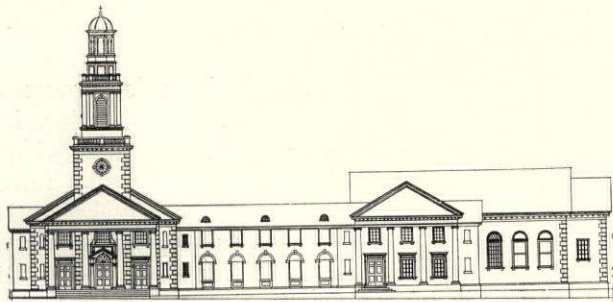

Main Elevation

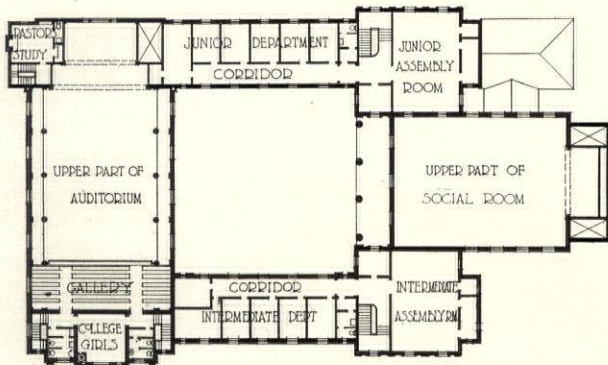

Upper Floor

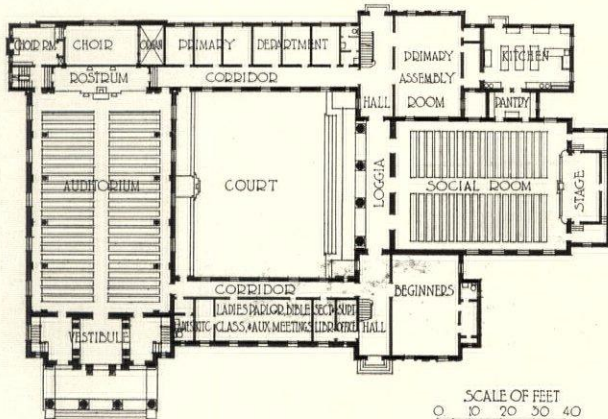

SCALE OF FEET  
0 10 20 30 40

Rivermont Avenue Presbyterian Church  
Lynchburg, Va.  
Joseph Hudnut and Craighill & Cardwell, Architects

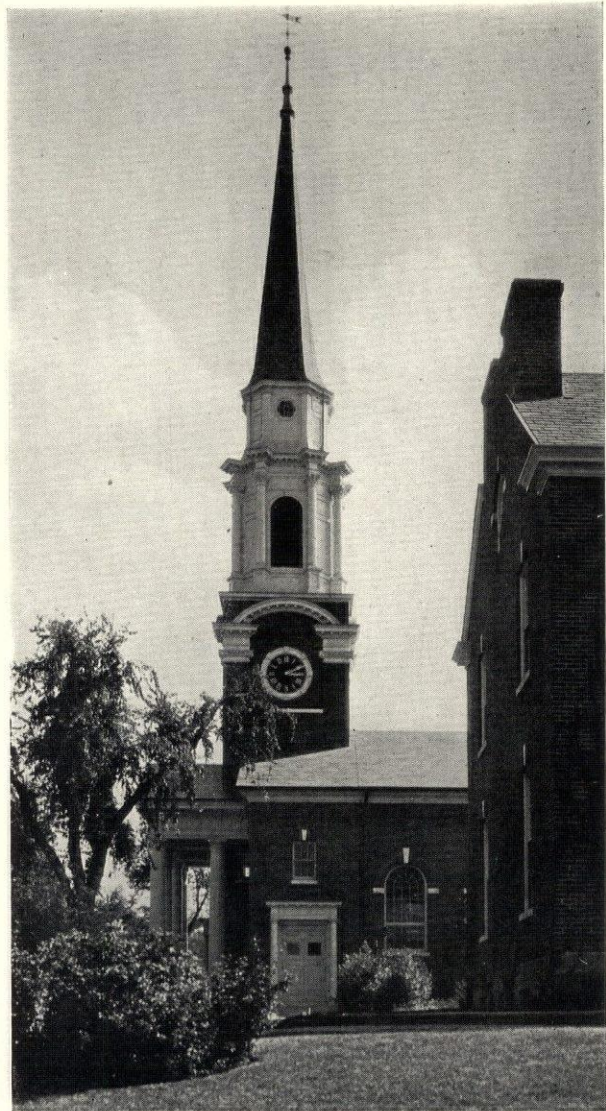

Side View of Portico and Spire  
Congregational Church, Wellesley, Mass.

arrangement and design, as are the social energies of man, but fused together by a common spirit and a common dedication. The point of view of the men who are directing this vast integration is a practical and immediate one. They want a useful building, organized like any other useful building of our own day, in a straightforward and simple way. They want the arrangement of rooms, the circulation, the construction and the decoration to be governed by the requirements of the particular usefulness which they have in mind. Christianity is a practical doctrine closely related to life, and it demands in architecture neither a traditional posture nor a romantic expression. A church building is a tool to be used in a greater and less visible construction; a weapon to be kept bright and keen for service in a persistent battle against the terrible evils that exist in human society.

Perhaps if we could place ourselves outside of our own time and view it from afar we should see in these somewhat anarchic buildings of the institutional church the beginnings of that great adapta-



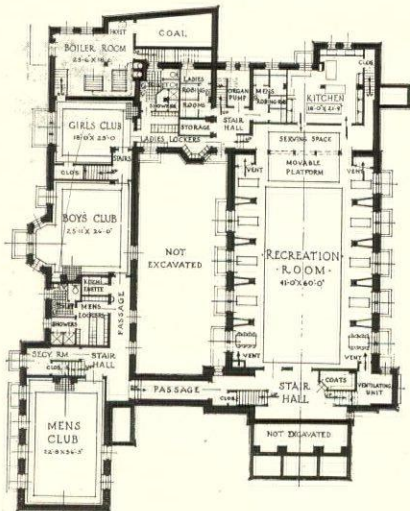

Basement Floor Plan

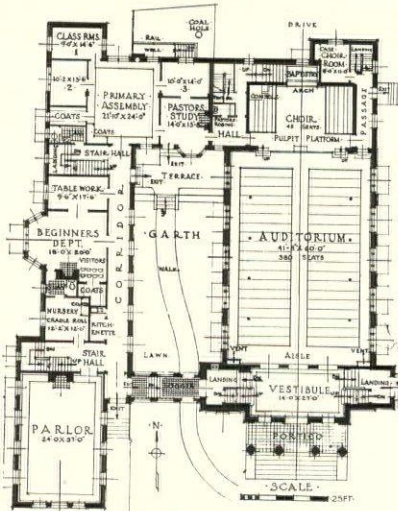

Main Floor Plan

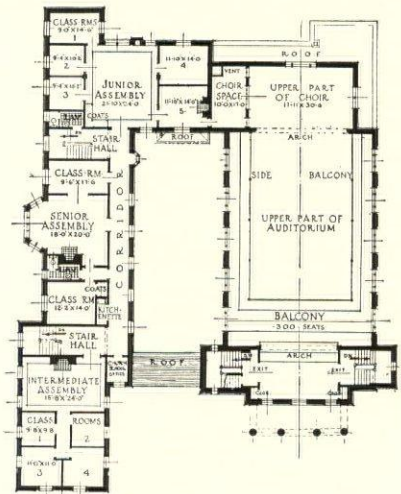

Second Floor Plan

Lafayette Avenue Baptist Church, Buffalo

Frank A. Spangenberg, Architect; Earl Martin, Associated

tion. Perhaps we should see here the materials of that great rhythm in which the idealism of our day will some time define itself, the first intimation in architecture of that synthesis between science and emotion which is to characterize the religion of the future. The joyous and practical architecture which will express this synthesis will originate from some new demands of usefulness. It will be organized upon a modern principle and designed with a modern

respect for tradition and enthusiasm for progress. We cannot of course say what force will reduce its useful and practical structure to significant harmonies of line and form and space, but that force will not be a conscious or archaeological force. It will be the same spontaneous and implacable force that gave grandeur and sublimity to the useful structure of Amiens, for architectural forms grow out of the requirements which they must meet.



Auditorium, Looking Toward Narthex, Congregational Church, Wellesley, Mass.

Carrere & Hastings, Shreve & Lamb, Architects



# Plan and Design of Christian Science Churches

By WILLIAM EDGAR MORAN

of Goodwillie & Moran, Architects

IN considering the design and planning of Christian Science churches, it is necessary, primarily, to understand something of the history of this religious body, its differences from other Churches, and the fundamentally distinctive manner in which its organization functions.

Historically, it must be noted that the principles of Christian Science were discovered in the year 1866 through the inspiration of Mary Baker Eddy. The original church of this denomination was not chartered until August 23, 1879. The earliest church in use was that built at Oconto, Wisconsin, in 1886, a small frame structure; while on September 29, 1892, when reorganizing the Church, Mrs. Eddy gave the plot in Boston on which the present Mother Church stands. On this plot in 1894 a building was erected for the individual purpose of church services, and in eight years the church had so grown as to need greatly augmented space, which led to the laying of the corner stone of the extension in 1904.

From this beginning in the one small church of 1879, the erection of Christian Science churches has continued and extended, not only all over this country but also throughout the greater part of the civilized world, until today the number exceeds 2,000 churches, a growth unparalleled in religious history.

Although the Christian Scientists, as has been

noted, trace back their actual religious organization only to 1879, their belief, insomuch as it differs from that of other Protestant bodies, is a return to the teachings of primitive Christianity, with an entire absence of the formalism which, through the course of the 1600 years since Constantine made Christianity the State religion, has been added to and become a great part of the orthodox ritual, both Catholic and Protestant.

In their organization, each of the branch churches is a pure democracy. The church organization comprises a board of trustees or directors elected for three years, so that a majority remain in office from year to year; two readers, a clerk, and a treasurer. The readers are also elected tri-ennially, and, by a wise provision, are precluded from more than one term of service. By this means the opportunity for service to the church is widened. There are no professional pastors or priests, all the officers being elected for stated terms by secret ballot in annual meetings. There are various committees to which the actual work of the church is delegated:—ushers, house, publication, etc., all selected annually and usually non-succeeding.

Another great divergence lies in the complete lack of all forms of so-called "social service," which has grown to such an extent in the orthodox

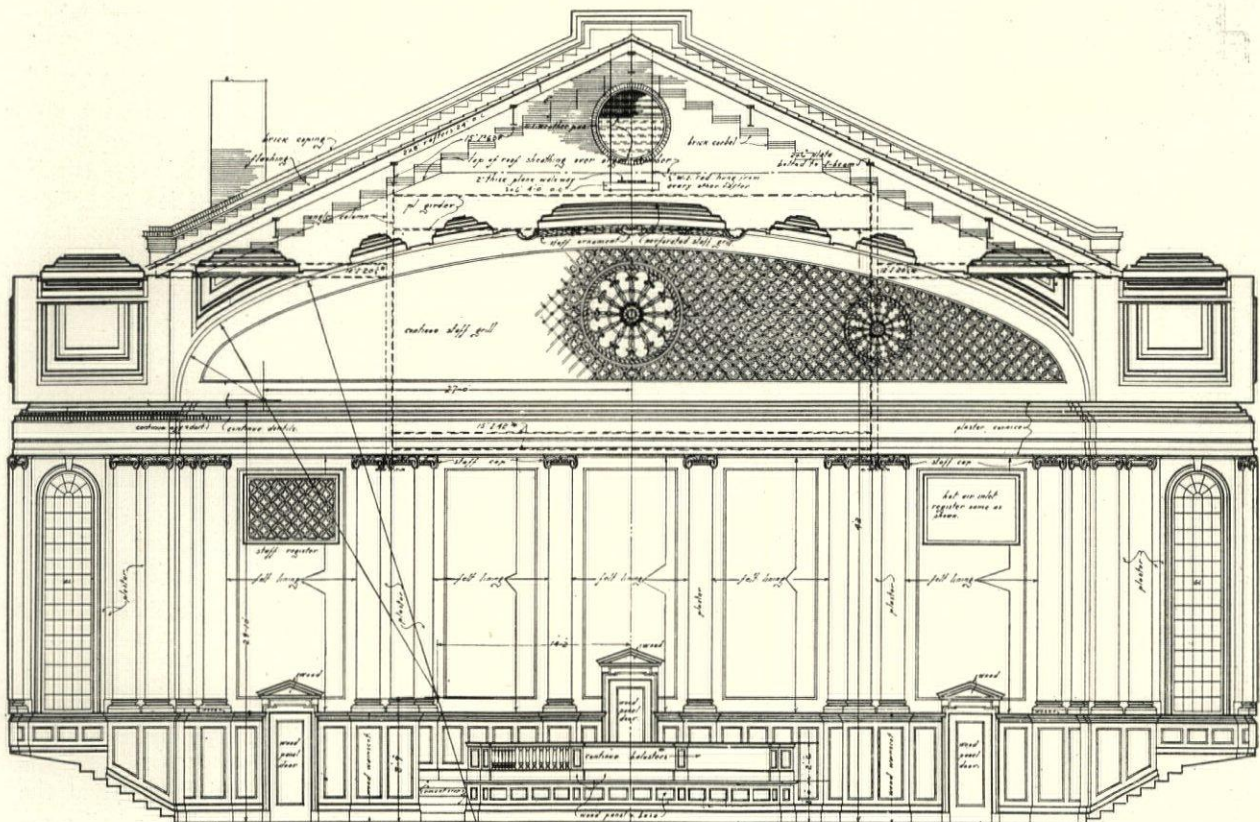

Transverse Section Through Auditorium, Looking Toward Rostrum

First Church of Christ, Scientist, Los Angeles

Elmer Grey, Architect



churches as to be of importance almost equal to the religious service, so that it has become necessary to make a sharp division between religious and secular work. The Christian Science Church work, in this sense, lies rather along outside welfare lines, as instanced in the activities attending the Japanese and Halifax disasters and the World War; thus the work does not require special equipment, thereby obviating the necessity of providing for guilds, cadet corps, parish house activities, and other forms of purely secular service. There is another feature of the Christian Science services which is not commonly met with elsewhere; that is, the practice of "visiting" or meeting which goes on before and after the services; but the greatest distinction to be noted is the custom of giving public testimony at the Wednesday evening services, and, as has been said, the entire lack of ritual and form in the conducting of the service itself.

To properly plan a Christian Science church, therefore, a comprehensive knowledge of all these distinctions must be borne well in mind, even before the exigencies of site and cost are considered. As

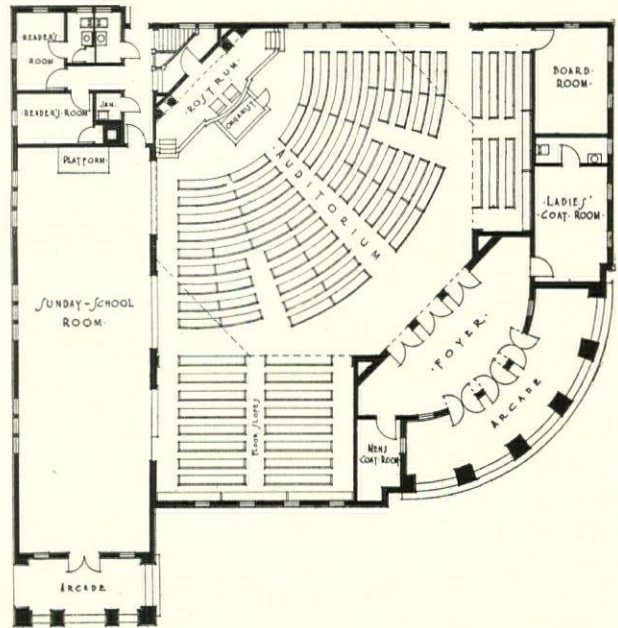

Excellent Example of Semi-circular Plan  
Note ample areas of foyer and Sunday School room

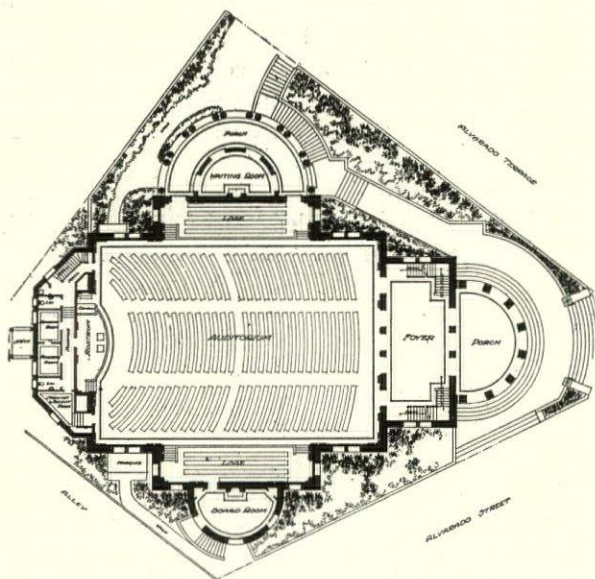

First Floor Plan

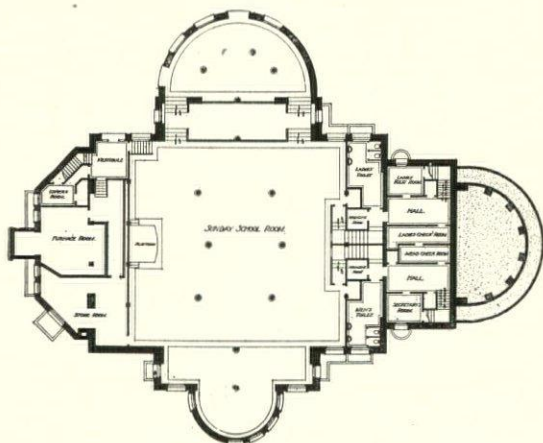

Basement Floor Plan

First Church of Christ, Scientist, Los Angeles

the chief feature of the service is the reading of the Bible and Mrs. Eddy's "Science and Health with Key to the Scriptures" from the desk by the two readers, the building must be planned to make the platform the focal point of the plan design. This does away with all possibility of the use of what has been termed the traditional or elongated plan, which is so appropriate in churches where the service is mainly read by priest and the worshiper and where the sermon is only one part of the service. This difference in scheme of worship does away with any need for chancels, transepts, naves, choirs, etc., which make such beautiful plans, and which add so much to the fascination of the Gothic cathedrals. The requirements of the Christian Science services lead rather to the square plan of auditorium, similar to one type of denominational church plan, which rarely makes extreme length a feature; so that, in consequence, in the first analysis, a plan in which all the seats would be at an equal distance from the reading desk, thereby attaining equal sight and hearing for all, would be ideal from all points of view.

At this point, it is necessary to consider the feature spoken of before, that of the testimonial meetings. At these meetings anyone in the congregation may, as he or she desires, arise and speak on subjects relative to Christian Science, and this brings out the absolute necessity for the greatest degree of acoustical development to make a serviceable church, and it is this requirement which in the final analysis gives as the ideal plan a semi-circular space with the readers in the center, approaching the semi-circle, along the lines used in "academies" and the like. As a general precept, one might say that the church plan of the auditorium or audience hall type, as suggested in certain plans shown here, should be



the basis of all planning for Christian Science places of worship. This is, to a degree, true.

Granted the auditorium scheme, it follows that there should be an entire absence of supports which would break the vision and interfere with hearing of the reading, and this has led through several ramifications to the use of the sloping floor plan, in which the entire body of the church is comprised on one floor, sloping toward the readers' desk, with ramps and stepped aisles, and without the use of galleries. This plan I believe to be an individual feature of Christian Science churches. It has several claims for attention: First, that the entire congregation is on one floor. Second, that the view of the individual is, by means of the sloping floor, well taken care of. Third, it eliminates galleries with their resultant reverberations. It is, however, most difficult to design an interior satisfactorily with this scheme, and the extreme sloping floor is not so comfortable to stand on in the visiting periods referred to previously.

The first church edifice, called the "Mother Church," in Boston, followed in general design and plan the orthodox layout. It had a tall tower, was built of somber granite, and with its stained glass windows could hardly be distinguished, especially in its external aspect, from a building of the Congregational or some other orthodox body. This plan was followed by the Concord church, but in plan-

ning the extension to the Mother Church, an entire change of scheme was made. Instead of Richardsonian precepts being followed, recourse was had to earlier precedents and a building more nearly approaching the early Christian churches of Rome was achieved.

The basilica type plan, as shown in these pages, has proved satisfactory in a greater or less degree, and is perhaps more economical in construction than the true audience hall variations, but it is defective through the necessary use of columns, which are most undesirable. It is, however, possible to provide for it an interesting interior development, and it approaches more nearly to what might be termed the traditional type of the Christian church, for we know that the earliest Christian church was erected under the rule of Septimus Severus, about 180 A.D., and therefore the basilican plan undoubtedly provided the inspiration for early Christian designers.

The plan of the Mother Church extension, generally circular, has been followed in several instances, as shown here. This scheme traces its architectural lineage from the Pantheon in Rome, the Temple of Vesta, and other circular temples. The feature of "visiting" has brought about the incorporation of generously large foyers, as it is here that a great deal of the healing work can be done.

Instead of varying forms of the sacristy, robing room, etc., the requirements back of the platform

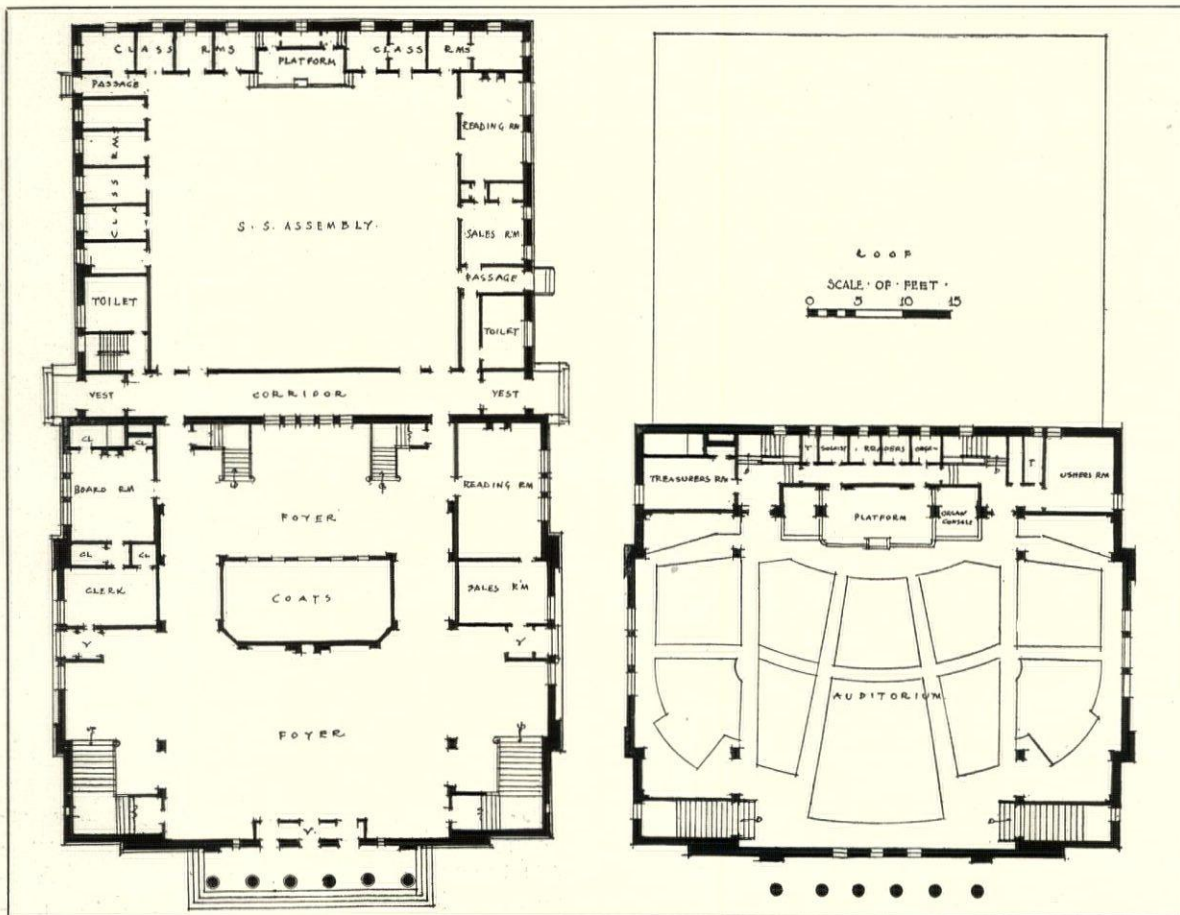

First Floor Plan for Christian Science Church  
 • Unusual provision for social rooms

Main Auditorium Placed on Upper Floor  
 Note nearness of worshipers to desk



are uniformly simple; small rooms for the two readers must be provided, and one or two rooms for the organist and soloist, with adjoining toilet facilities. The organ is usually arranged in a gallery above the reading platform, and in size this platform is reduced to a minimum, there being no need for greater depth than will accommodate the readers' desk and chairs. In some cases, the soloist (a choir not being customary) also occupies a chair on the platform, and the organ console is concealed below the platform level. As there are no formal services for christenings, weddings or funerals, connection between platform and church need not be direct.

The extra-service requirements of the church are simple; off the foyer must be provided ample coat rooms and toilet space; a board room of such size as will accommodate the requisite number of directors or trustees; an ushers' room where they may hold their preliminary services; and a treasurer's or committee room should be provided; and reading and sales rooms for the dissemination of church literature are sometimes made part of the church

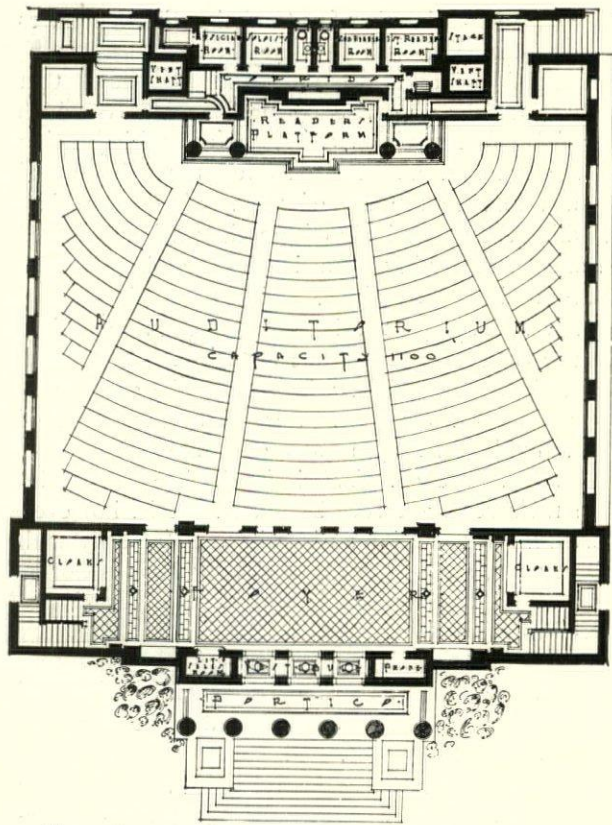

First Church of Christ, Scientist, Lakewood, O.  
Charles D. Faulkner, Architect

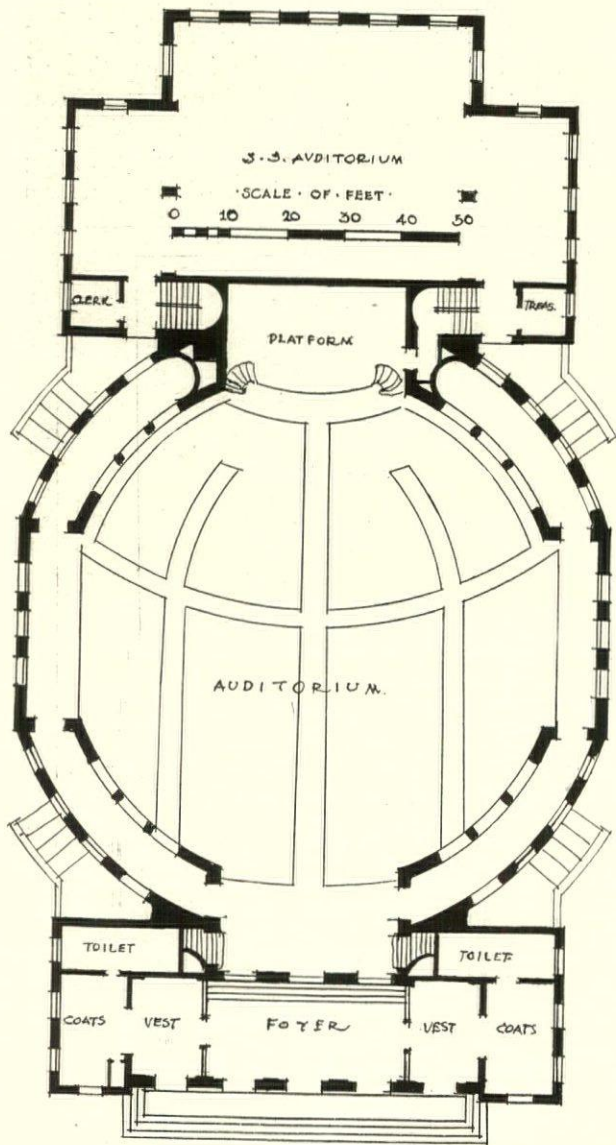

Worshippers Close to Readers' Desk  
Ample spaces for social uses

plan. The relation of the Sunday School to the church is of extreme importance, and with the increased development of this work, growing stress is being laid upon proper arrangements being made for this department of the church organization. The double-level arrangement, in which the Sunday School occupies the ground floor, with the church foyer in the front giving access by means of stairs or ramps to the main auditorium, which occupies the so-called second floor, is quite common, and with limited ground space perhaps solves the problem satisfactorily. The ideal arrangement, however, consists of a separate building, connected by corridors to the church proper. In this wing should be provided space for the infant class, certain individual classes and a general auditorium, to be used by arrangement of seating for class instruction, as well as for the services before and after study periods.

As to the question of the type of architecture particularly featured in Christian Science churches, its religious inheritance makes the use of Classic Roman with its variants Colonial, Georgian, etc., the preferred type, and this has, with few exceptions, been the rule since the erection of the extension in 1904. All symbols, with one exception, are eschewed entirely, but the limited use of quotations in lettering is approved. The classic severity of the generality of the church designs makes simplicity of decoration and coloring rather to be preferred to sumptuousness of carving and enrichment of moulding, and quiet dignity to multifarious interest,



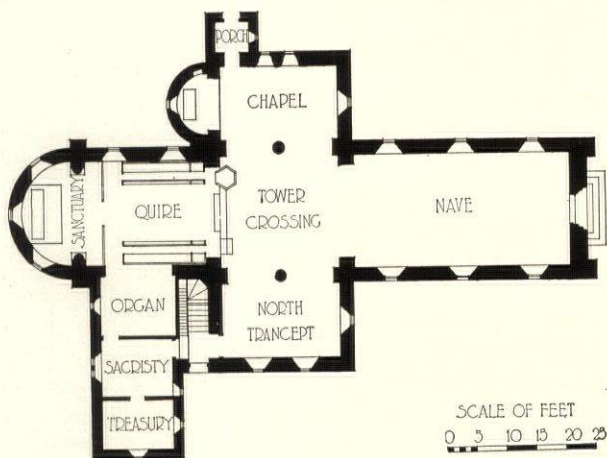

SCALE OF FEET  
0 5 10 15 20 25

THIS rarely beautiful example of the small country church was made possible by the munificence of an individual donor who has provided in a crypt a mausoleum for the members of her family. The building, which stands in ample grounds of its own and suggests the wayside churches of Normandy or certain old country churches built in England during the Norman period, is of local granite with a square tower at the crossing, and the transepts which the cruciform plan has made possible are in effect chapels, that to the south having its own apse and altar.

Within the church the piers and the arches which carry the tower walls across the nave, transepts and choir, as well as certain arches elsewhere, are of granite, the walls themselves being plastered. Chairs are used instead of pews or benches for seating the congregation, and all oak woodwork is given the simplest of finish. While it has been built but a few years, the church has already become a treasure house of art in many forms, the result of the donor's interest and generosity.

ALL SAINTS' CHURCH, PETERBORO, N. H.  
CRAM & FERGUSON, ARCHITECTS







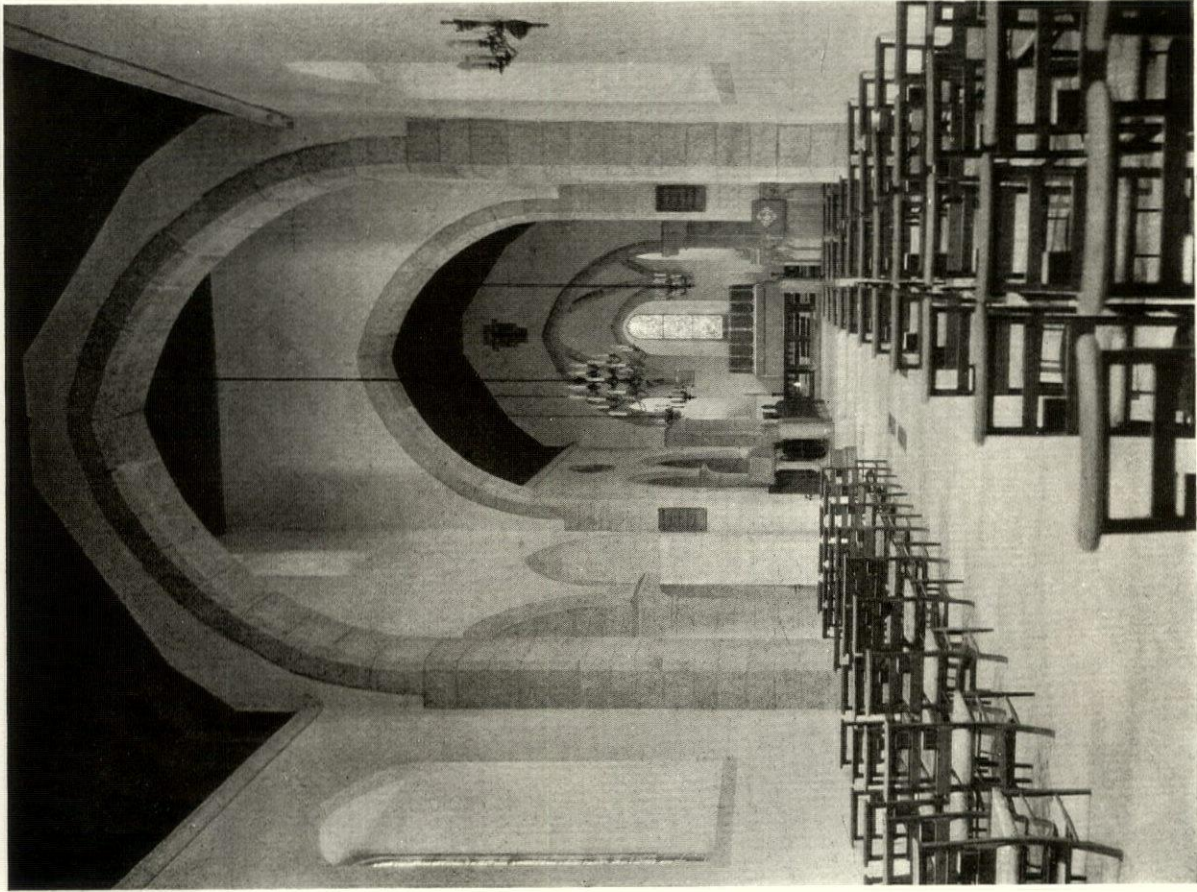

VIEW OF NAVE, CHOIR AND SANCTUARY

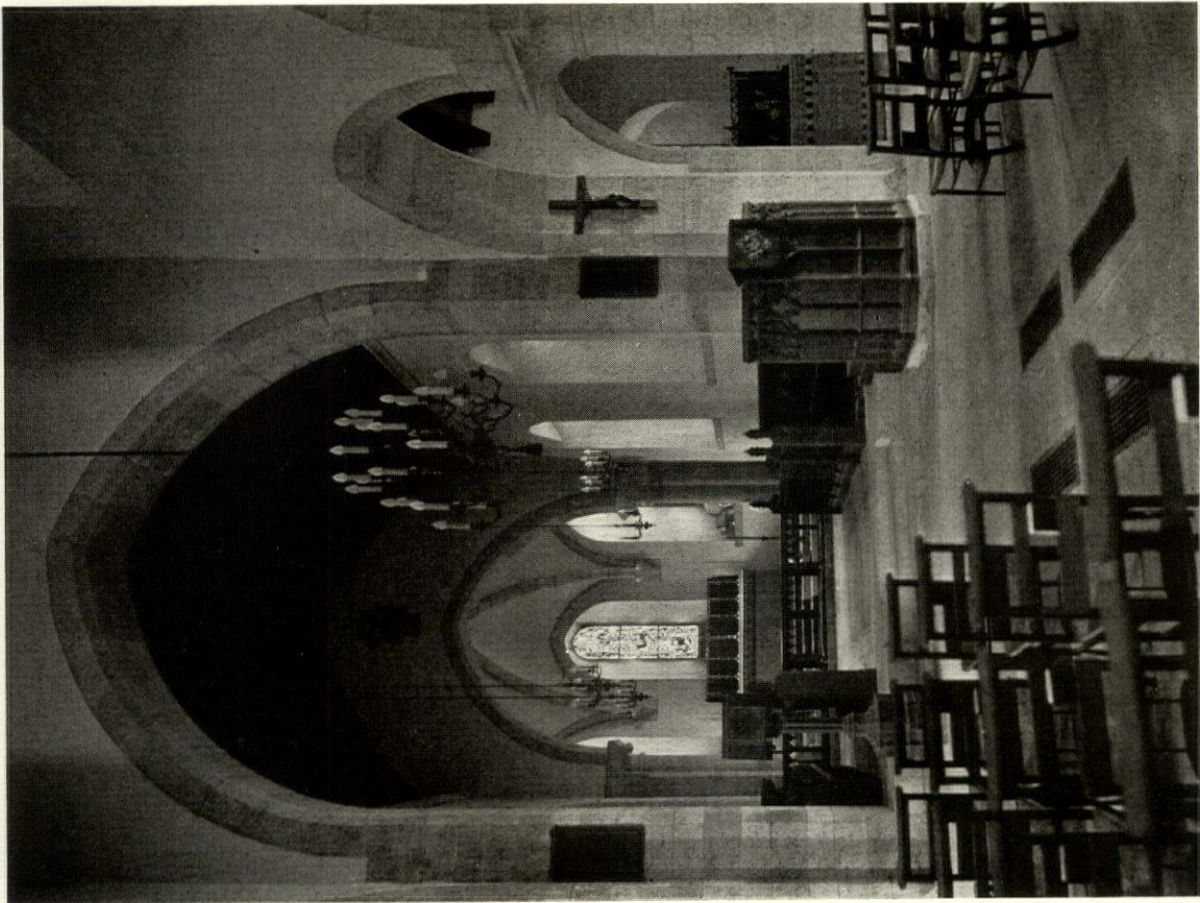

CHOIR AND SANCTUARY FROM CROSSING

ALL SAINTS' CHURCH, PETERBORO, N. H.  
CRAM & FERGUSON, ARCHITECTS

*Photos. Paul J. Weber*







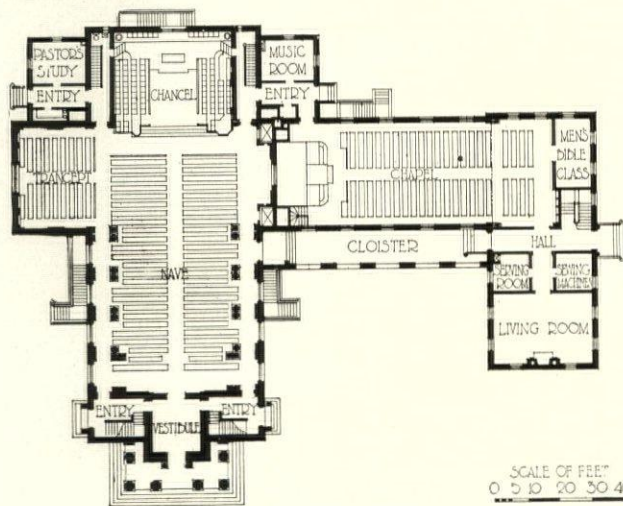

THE suitability of the "New England meeting-house" type of church building to the needs of a present-day congregation is well demonstrated here. While it possesses a distinctly ecclesiastical dignity and churchly character, it is at once apparent that the church is intended primarily to be an auditorium for preaching rather than a setting for a liturgical service. With this end in view the auditorium here has been so planned that no columns prevent any of the worshipers from seeing the pulpit and preacher. The organ and choir seats have been located close behind the pulpit which is always an aid in conducting services where much depends upon the personality of the minister and the quality of the choir.

The exterior is rich in its restrained but graceful lines; the grouping of the various buildings is such as to enhance and emphasize the dignity of the church proper, and the materials, brick with stone sills and keystones, and wood trim, painted white, are those which, in addition to being the most appropriate for a building of this type, have the advantage of being comparatively inexpensive.

CONGREGATIONAL CHURCH, WELLESLEY, MASS.  
 CARRERE & HASTINGS, SHREVE & LAMB, ARCHITECTS









ENTRANCE PORTICO AND CLOISTER  
CONGREGATIONAL CHURCH, WELLESLEY, MASS.  
CARRERE & HASTINGS, SHREVE & LAMB, ARCHITECTS

*Photos. Paul J. Weber*









INTERIOR, LOOKING TOWARD PULPIT

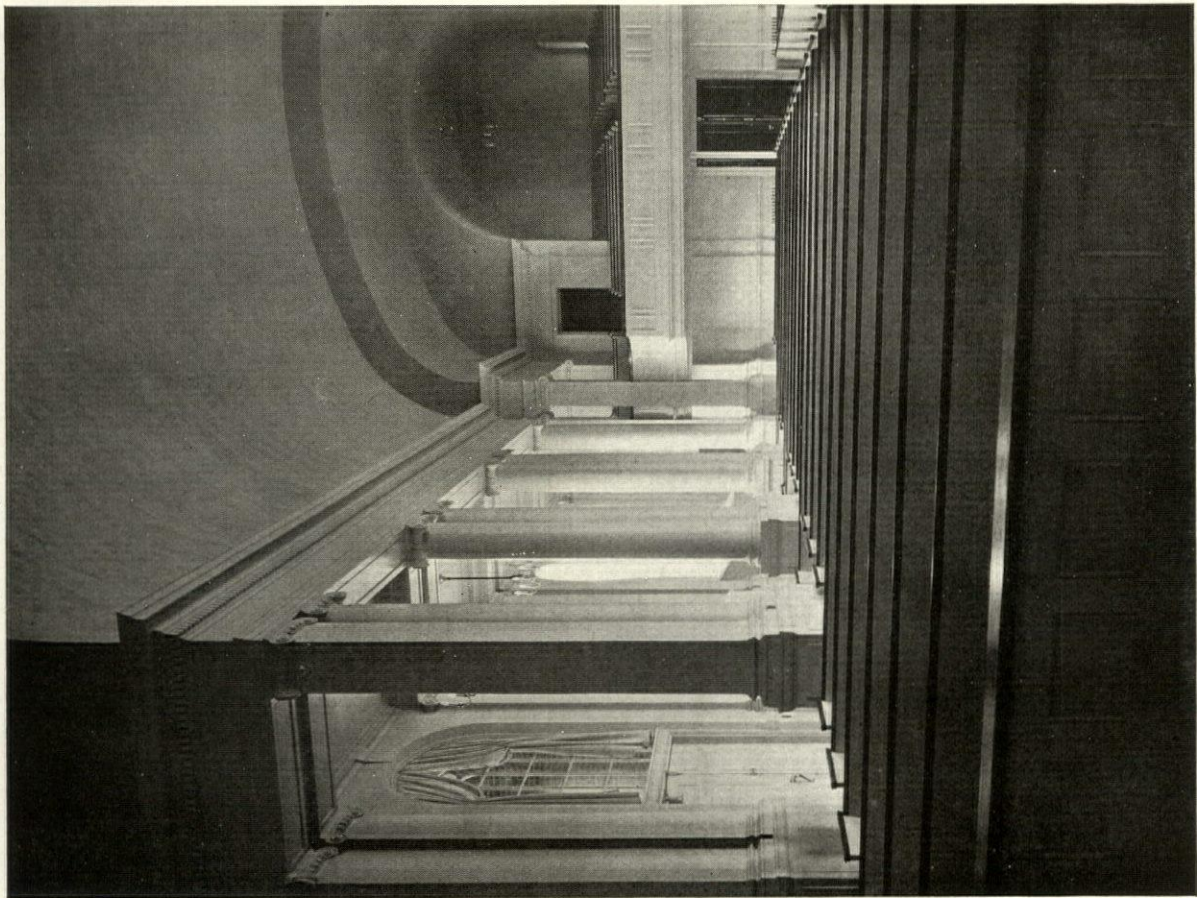

AUDITORIUM AS SEEN FROM CHOIR

CONGREGATIONAL CHURCH, WELLESLEY, MASS.  
CARRERE & HASTINGS, SHREVE & LAMB, ARCHITECTS







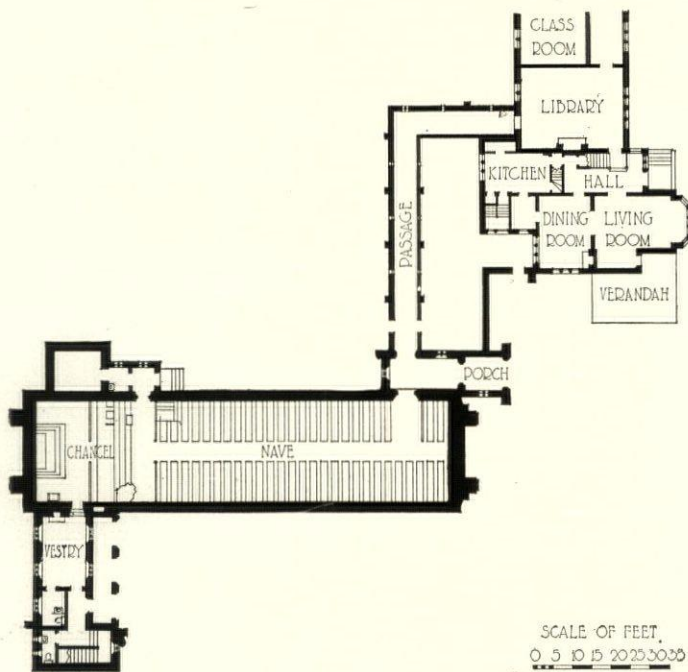
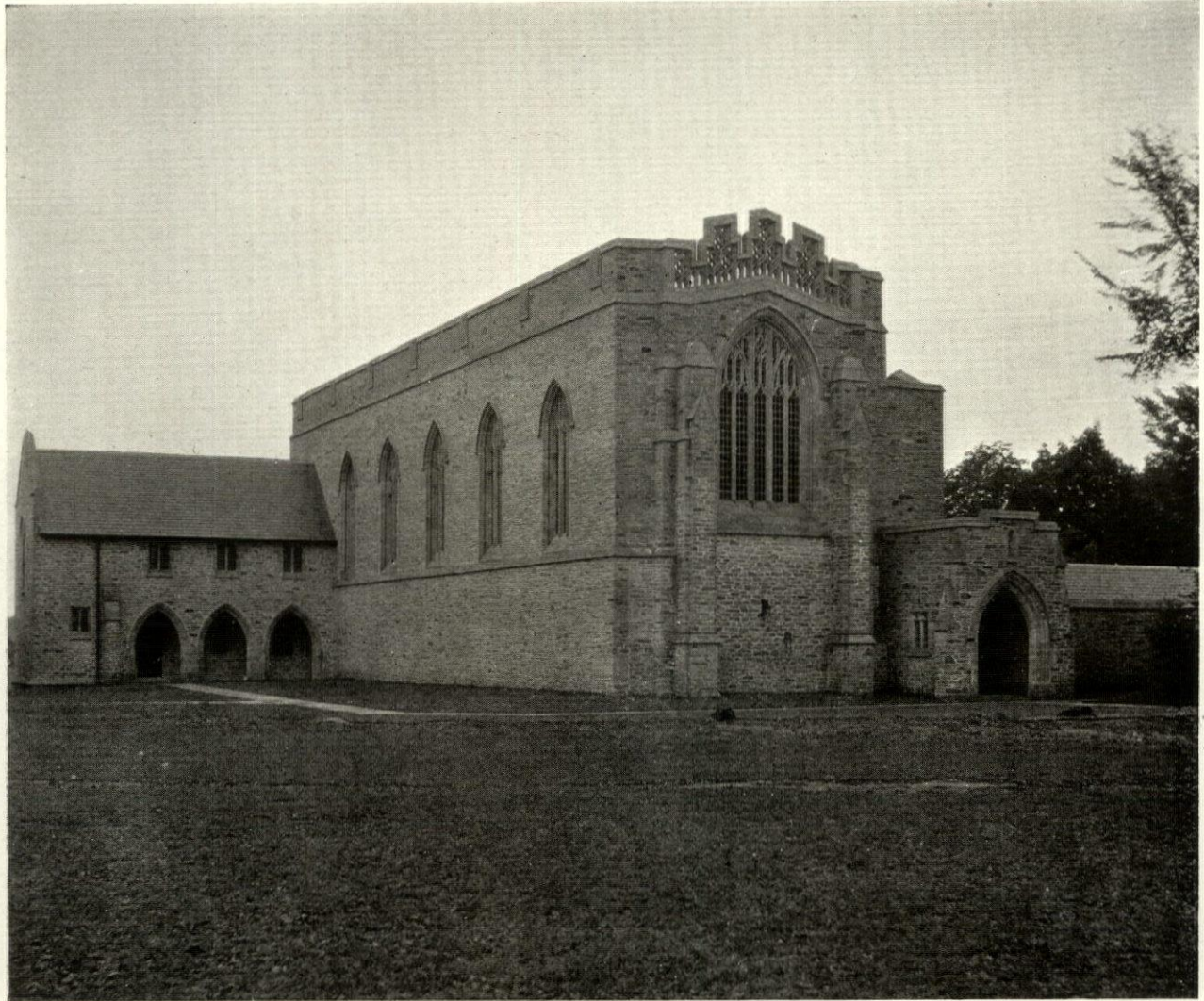

THE highly architectural dignity which characterizes this collegiate chapel group is due partly to its excellent design and the skillful placing of its different buildings, and partly to the use of materials which are appropriate for use in structures of this kind. Without and within the walls of the chapel are of a richly colored local stone laid up in ashlar, with cut stone used for jambs and sills of doors and windows, string courses and the tracery which fills various openings. Viewed from the entrance door by which the chapel is approached from the cloister the interior is impressive by reason of its length, its narrowness and its height, and by the placing of its windows high above the floor. The ceiling which is of heavy open timbers is supported upon corbels of stone. The roof timbers as well as the wood used for doors and for choir stalls, benches and other accessories are of oak with very little finish. The character of the entire interior with its stone walls and timbered roof is that of austere dignity, and it offers unusual opportunities for enrichment.

The various structures which compose this chapel group are admirably disposed in relation to the chapel proper which stands at the center, the long, low wing which contains the vestry and other departments being balanced upon the opposite side by the rectory and collegiate building which are joined to the chapel by the cloister.

MEMORIAL CHAPEL, BISHOP RIDLEY COLLEGE, ST. CATHERINE'S, ONT.  
SPROATT & ROLPH, ARCHITECTS



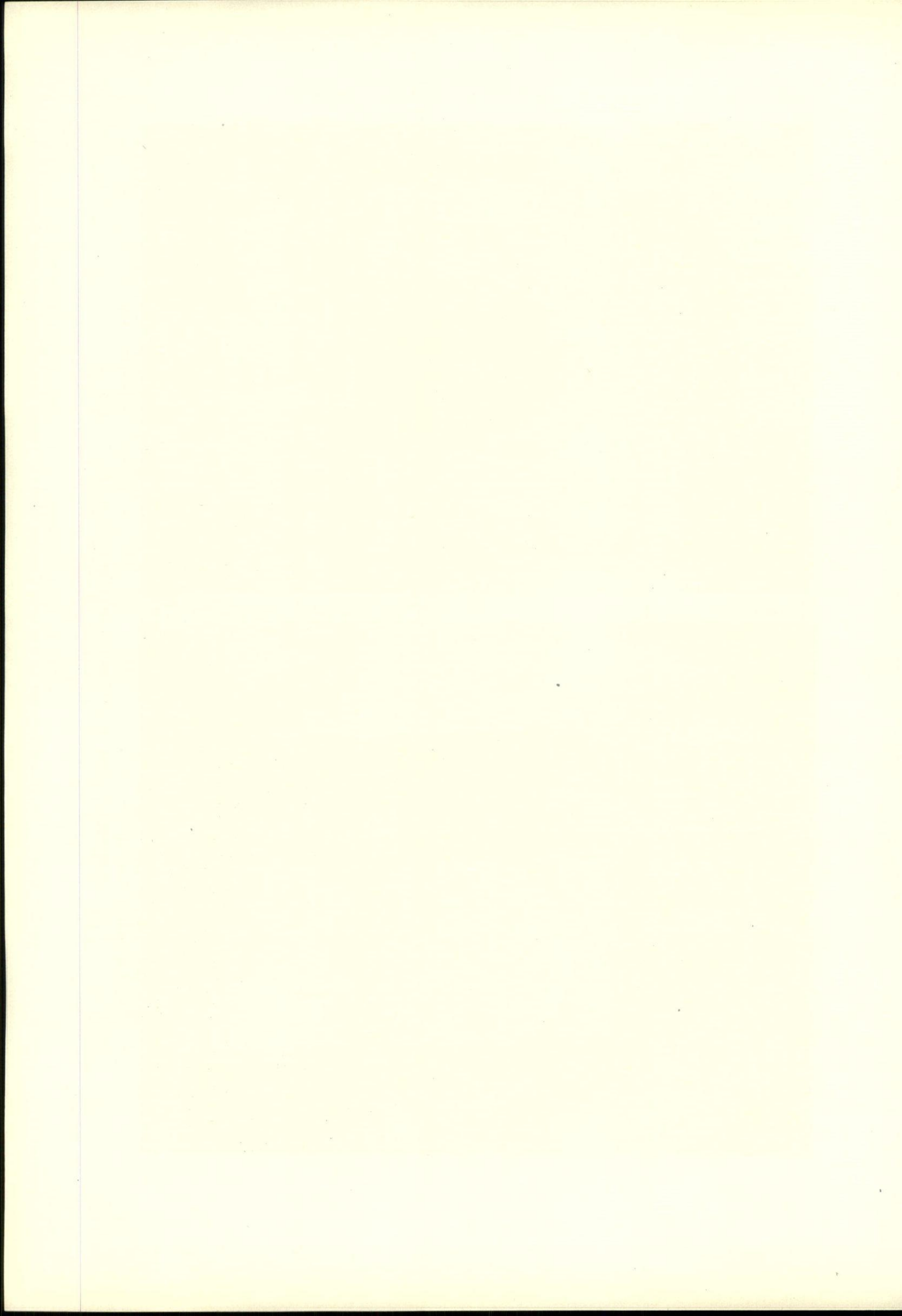



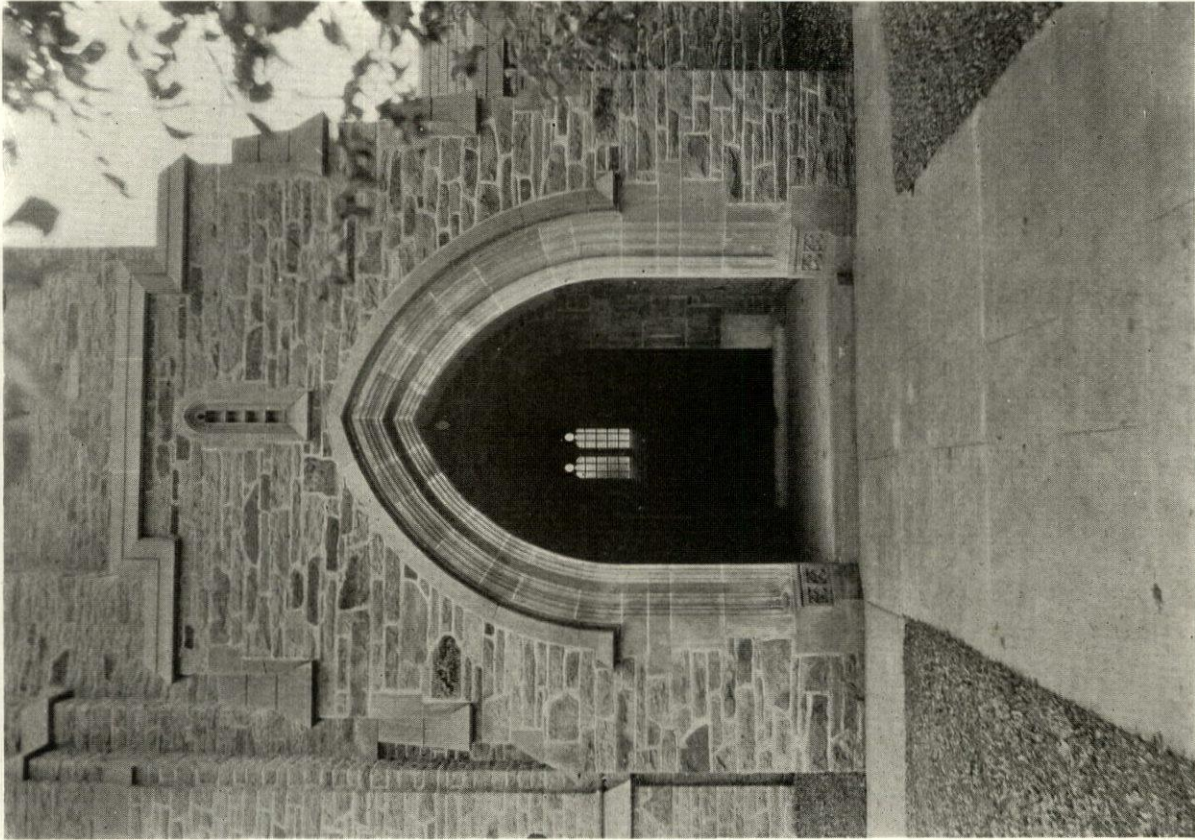

PORCH ENTRANCE TO CHAPEL

MEMORIAL CHAPEL, BISHOP RIDLEY COLLEGE, ST. CATHERINE'S, ONT.

SPROATT & ROLPH, ARCHITECTS

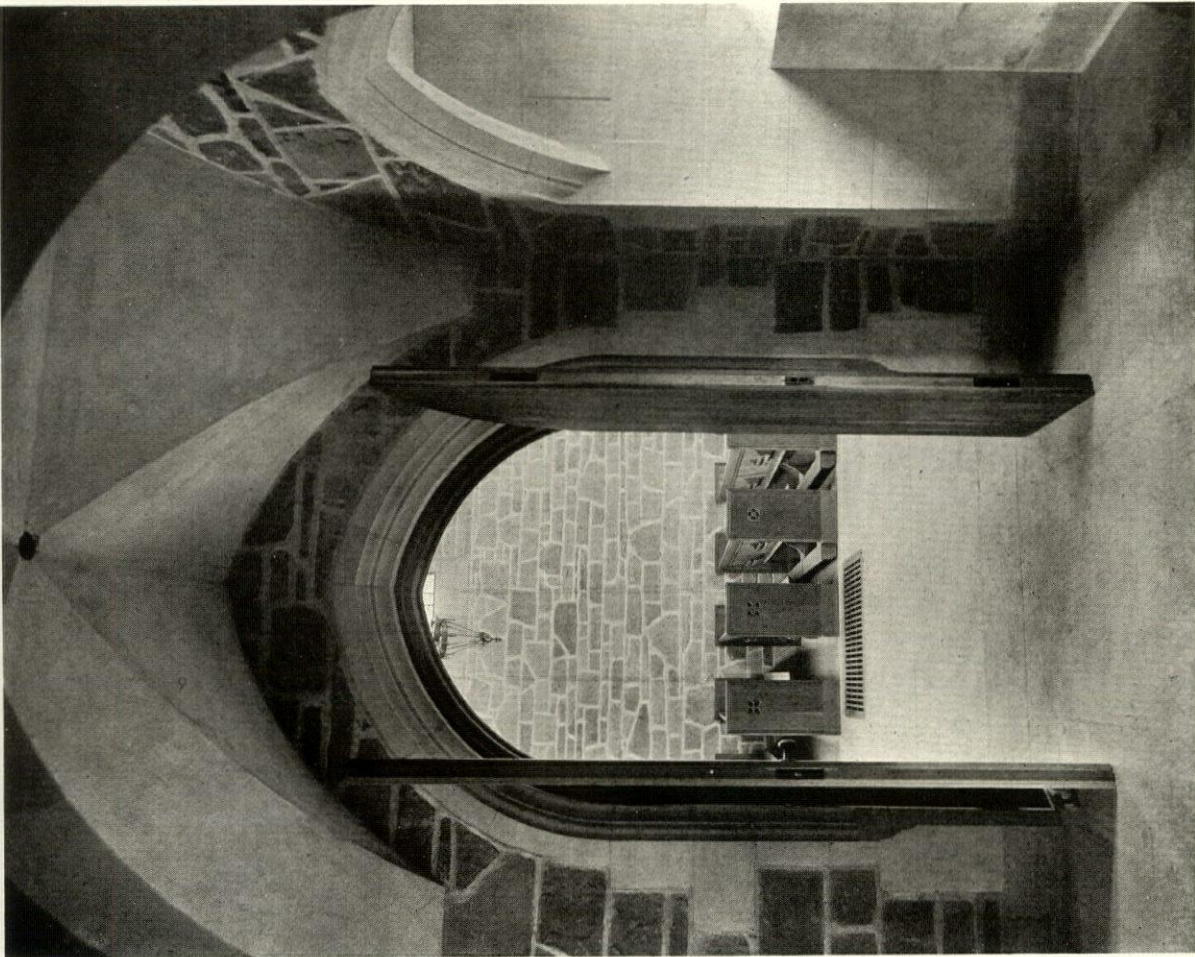

NAVE, SEEN FROM CLOISTER

Photos. Paul J. Weber



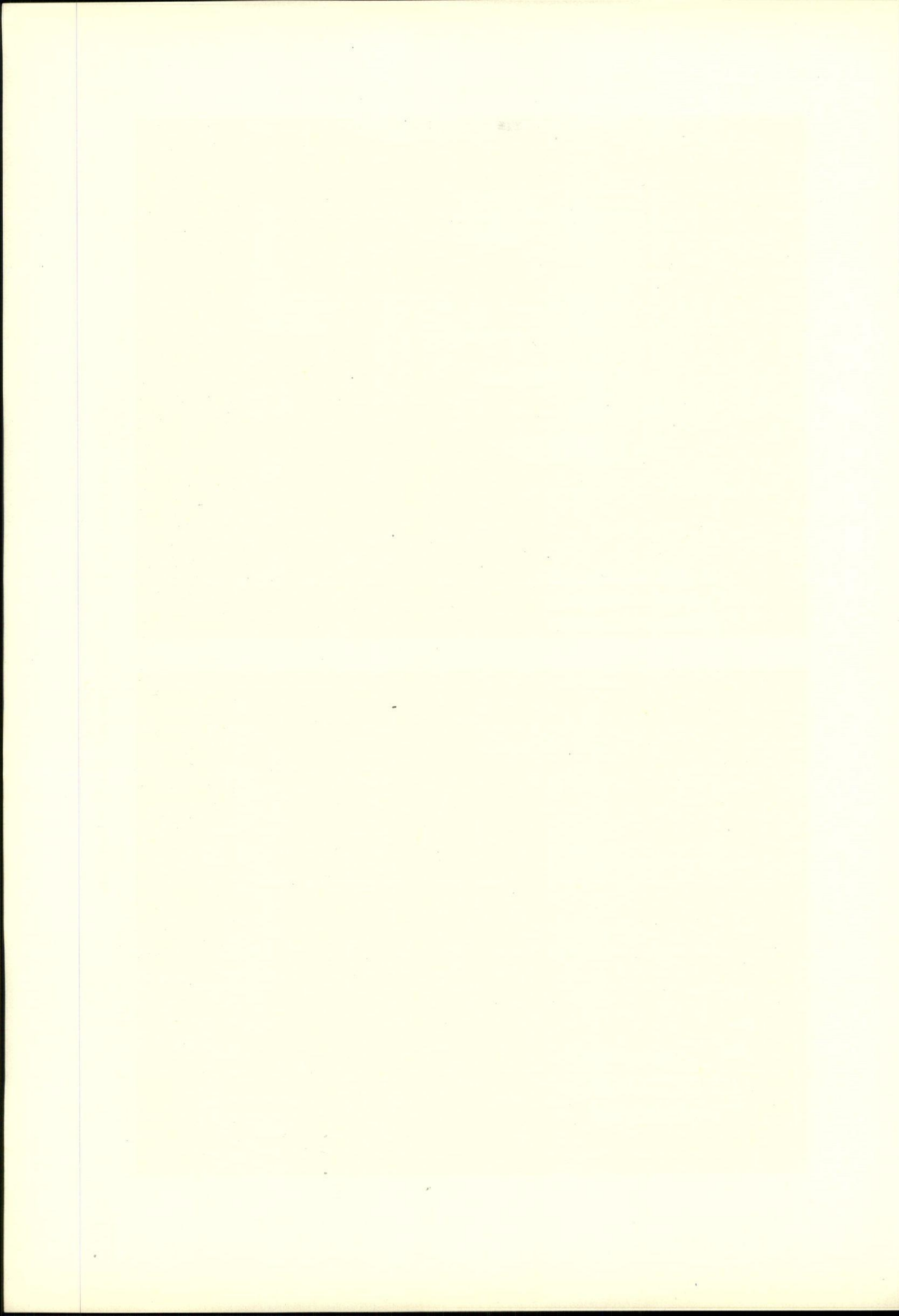



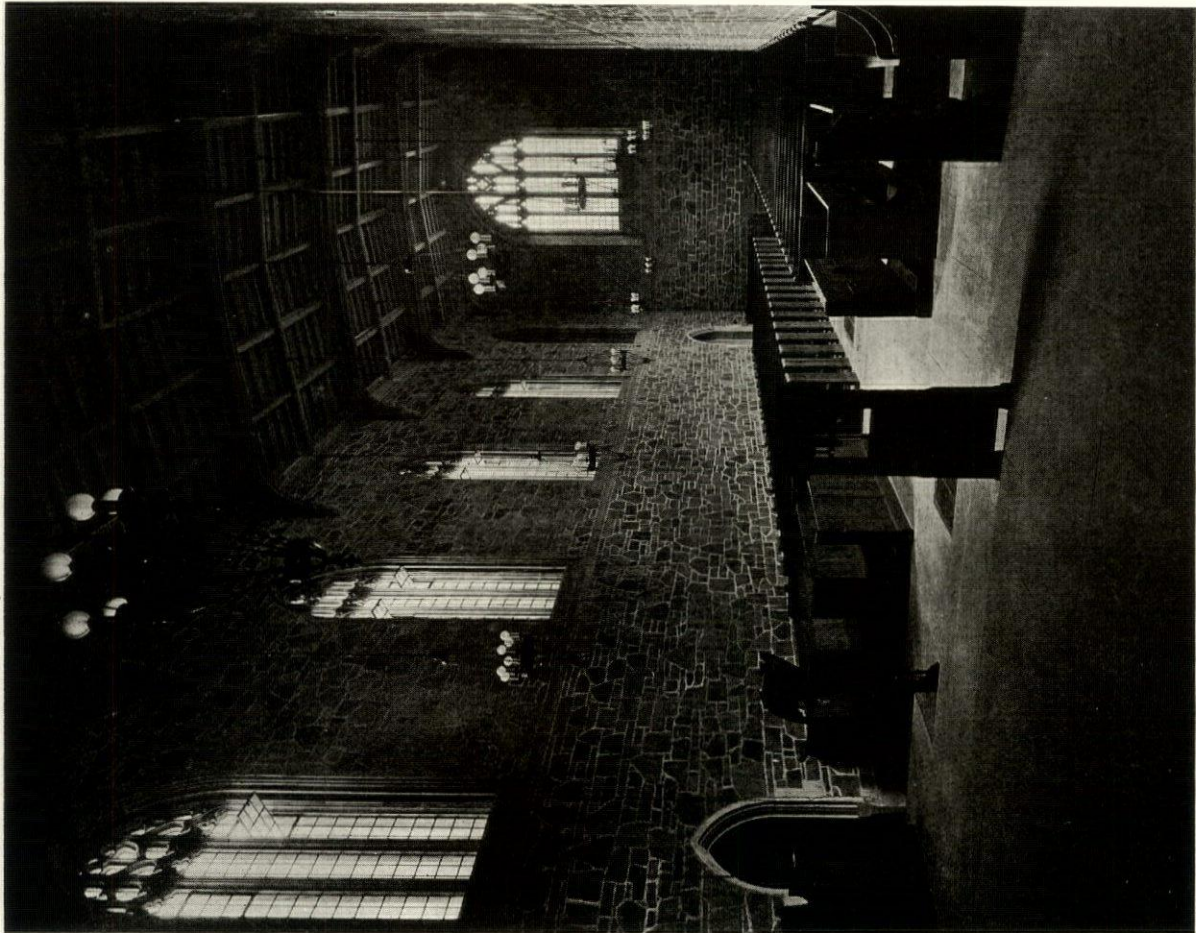

VIEW OF INTERIOR, LOOKING WEST

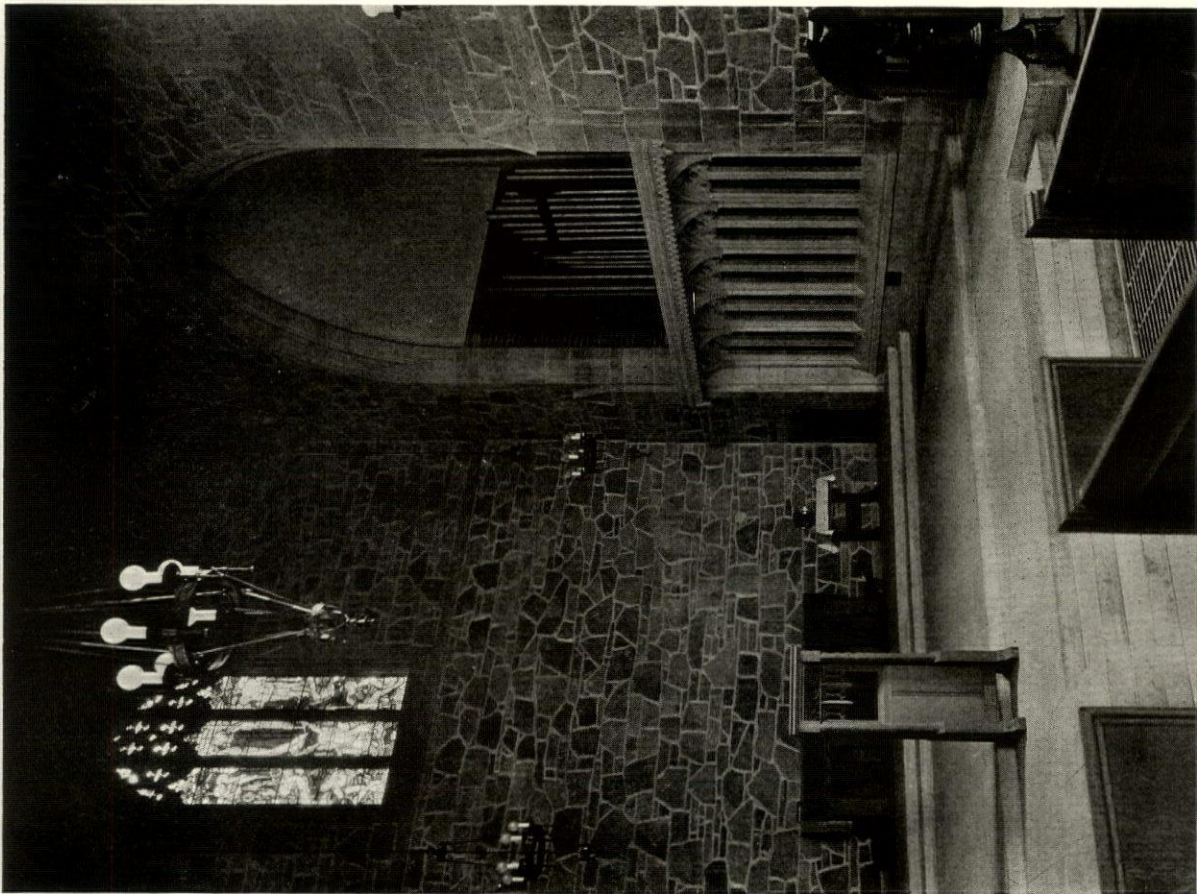

EAST END, CHOIR AND CHANCEL

BISHOP RIDLEY COLLEGE, ST. CATHERINE'S, ONT.  
SPROATT & ROLPH, ARCHITECTS



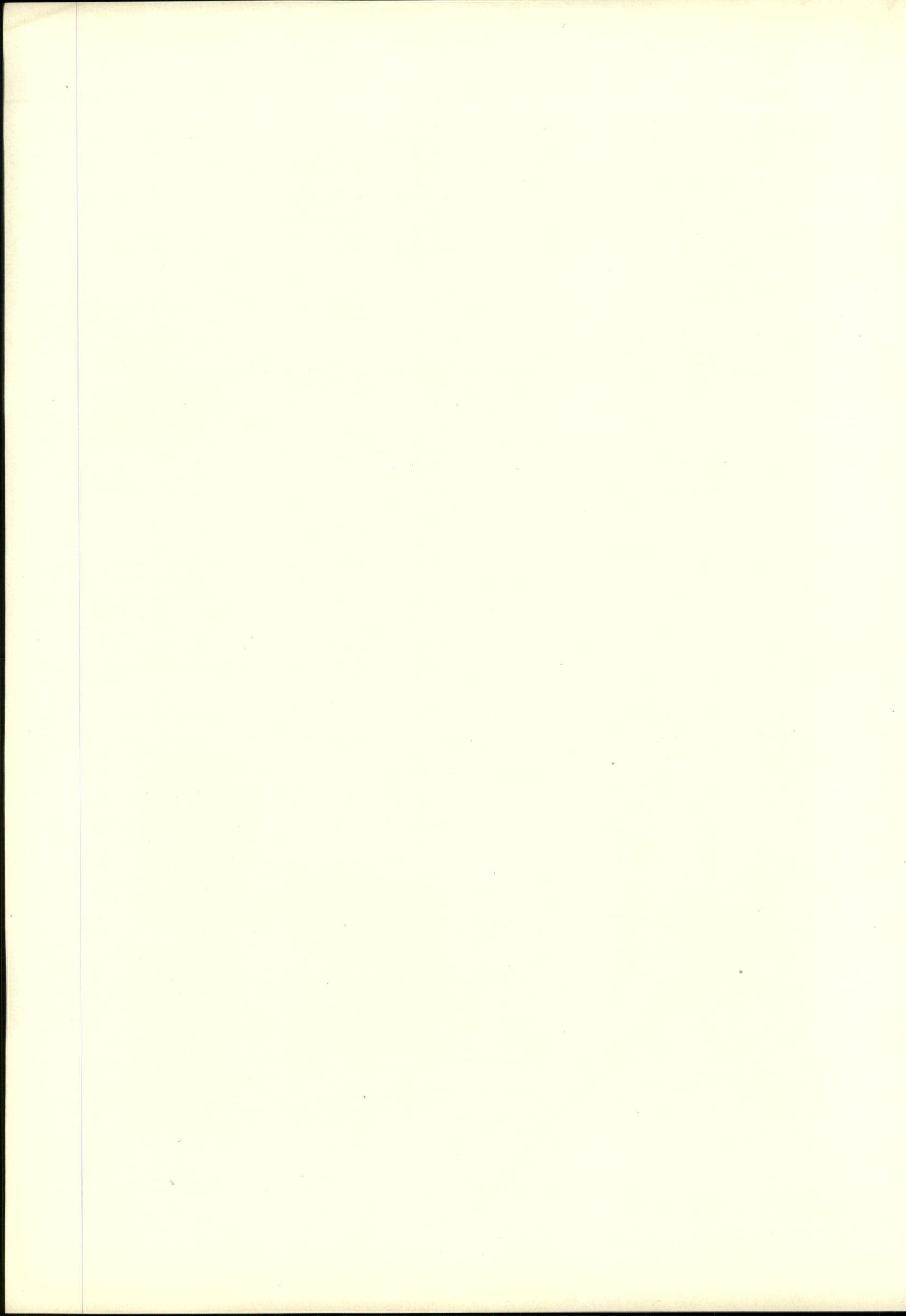



# The Small Church

By ELMO CAMERON LOWE and FRANK G. DILLARD, *Architects*

QUITE naturally, the small church is a product of missionary activity. It might be well to say at the outset that such activity, for both urban and rural districts, is a subject of very intensive study by theological seminaries and denominational missionary boards. This study is bearing fruit in development of outlook in many regards. Even in villages and isolated rural sections, the church is becoming more and more a factor in community life. Its program is being extended to include the full cycle of interests of both young and old; its contact with human life is constant—week days as well as Sunday.

This attention to the small church problem has resulted in much conscientious investigation along the lines of housing and equipment, and many useful articles have been written within the past few years on this phase of the subject. A series of articles by E. Donald Robb, which appeared in the *Brickbuilder* for October and November, 1914, is highly inspirational.

There is no reason for the small church building, no matter how simple and inexpensive, to be built in poor taste or, as is so often the case, in positive violation of principles of proportion and common sense construction. The small church should be, first of all, *modest*. It surely must be the prayer of all lovers of order and propriety that we may soon see the passing of the small church that apes

the more elaborate and costly structure. As Mr. Robb says, "We are all too familiar with the cheap and tawdry structures that masqueraded as churches during the period of artistic depression over which we have just passed, with their foolish wooden buttresses, pinnacles, galvanized iron crockets and contemptible ornaments of all kinds." After a rather expensive experience with the "common or garden variety" of present-day church builders, the writers are forced to the pessimistic and somewhat divergent view from that of Mr. Robb, that we have not yet entirely emerged from the "period of artistic depression." There are, however, indications that an increasing interest is being aroused within all communions on the subject of improving the standards of church building.

While the small church should be modest, it must not be cheap and flimsy. It must be purely functional in design, depending for its beauty on correct proportions, proper use of materials and effective ornamentation. Dignity should be the fundamental character of church design, and by careful attention to the factors just mentioned the small church building may be as dignified as the most noble cathedral. Because of the fact that they depend so largely on proportions, materials and restraint for their attractiveness, it is the opinion of the writers that the English village churches furnish the most suitable basis upon which to work. How divergent are the



First M. E. Church, Whiting, Ind.  
Lowe & Bollenbacher, Architects



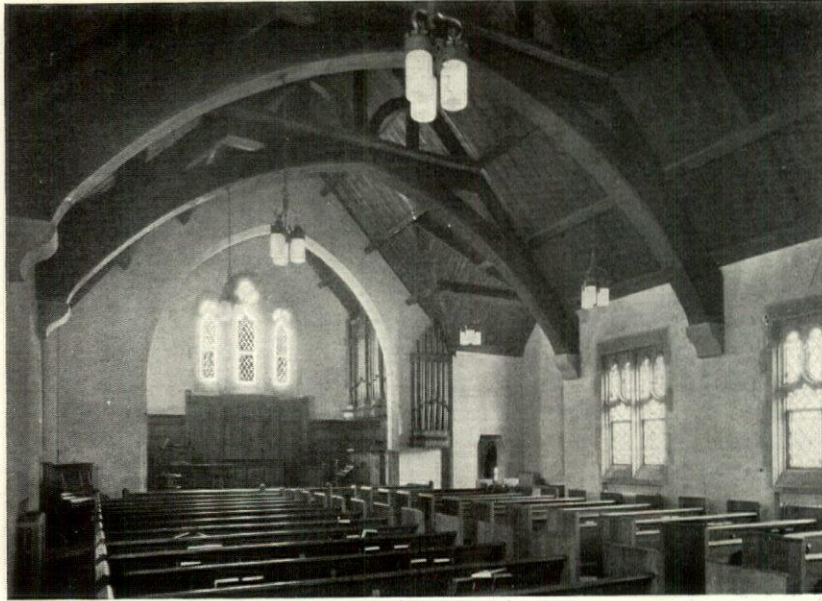

Auditorium, First M. E. Church, Whiting, Ind.  
Lowe & Bollenbacher, Architects

examples of buildings falling within this classification; wonderfully fascinating little churches that accommodate but a handful of worshipers, and other churches of all degrees of size and fineness to structures that would please the richest congregations! In all of them, the chief charm is an honest and frank expression of construction and material. No shams—no covering up of “claptrap” construction anywhere. The village churches in some parts of continental Europe offer splendid examples for study; some especially attractive plastered buildings are to be found in Denmark. Wherever found, these structures are founded upon the same basic principles that make the small English churches so suitable for our inspiration.

Georgian and American Colonial types are very satisfactory, and in some sections may be more appropriate than the English. However, the tendency is so great in church buildings following these styles (judging from observation) to introduce cheap metal cornices and ornamentation, poorly designed stock columns and mouldings, and atrocities of belfries, that it seems almost unsafe to recommend them. The cost of upkeep of frame buildings is so high today that a great many congregations allow their buildings to fall into the sad state of deterioration so common throughout the country in this period of high costs.

There has been a tendency toward the Classical or “library” type of church building, especially in the middle west. All that has been said, regarding both cheapness of material and insincerity of construction in pseudo-Colonial churches, usually applies with double force to this much abused type of small church building. There is the added objection to the flat roofed, box-like structures of this classification that they do not look like churches,—they create no impression of religious character in the

mind of the average beholder.

There have been a number of small churches built of brick with very little stone trimming, that by the simple means of well proportioned openings, lowness of walls and steepness of roofs, are exceptionally attractive even though inexpensive. It is superfluous, in the face of what has been said regarding honest design, to introduce a word of condemnation of brick veneer construction, and our readers would not be offended by mention of it were it not that so many pastors and building committees have been misled into countenancing such construction by builders who have no regard for the principles that should always govern church building.

The practice of unintelligent copying is largely responsible for the terrible examples of church building to be seen on every hand. It is quite often due to a combination of incompetence on the part of the designer with ignorance on the part of the building committee. Church buildings above all other structures should be individual. Obviously this cannot be obtained by copying from some church that may have been seen by the committee in the adjoining village and to which they have taken a deep and unalterable fancy. The only course for a conscientious architect to take in such a case is to decline the commission, if his efforts at education are fruitless. The reason it may be safely assumed that such selection by the church leaders is poor is that at present (especially in the west and middle west) poor examples are sadly predominant. If our church buildings could be designed in the devoted spirit of English Gothic—even if not in detail—and if church building committees were wise enough to employ only such architects as really experience this spirit, we should within a short time see an improvement in church building.

In connection with church work, the intelligent architect has an opportunity—one might almost say obligation—of exercising his highest calling, that of developing an appreciation of the beautiful. Mr. Robb, in the article already referred to, sets a high aim for architects in this most appropriate way: “As art is the reflection of spiritual conditions, we cannot hope to properly establish a study of religious art without first producing those conditions which nourish and encourage its growth. . . . Art is one of the most potent factors at the command of the Church, and did she but know it, one of the strongest agencies in freeing the people from that spirit of commercialism and materialism which is her worst enemy at the present time.”

The architect must fully understand the function



of the church, and in full sympathy lead the congregation to paths of high aspiration. Ralph Adams Cram, in his "Church Building," tells us something of the devotional spirit that should actuate the church builder. Could anyone, after reading such an inspiring thesis, resort to cheap substitutes for permanency? On account of the very pressing need for economy in small church building, the most durable local building material should be selected, and the design of the structure largely developed from that starting point. When it can be secured reasonably in cost, stone is the most desirable material for walls. Frequently, in cases where the cost of stone seems prohibitive, an investigation of conditions will

reveal possibilities for securing it at a cost within reach. An important church building was recently constructed with walls of beautiful ledge stone scrap from a distant slate mine, the cost of which was only the freight charges. In very small church buildings, the side walls can be kept quite low; a stone wall even to sill height with stuccoed tile above it can be made very effective.

Kiln-run red brick laid in uncolored mortar is the next choice for walls. Plain segmental or pointed segmental arches are effective in brick walls, and double reveals are sometimes advisable, especially where vertical lines should be emphasized. Gray slag brick is quite inexpensive in some sections and can be used quite effectively in certain types of buildings. Many recent small church buildings have been built with stucco finish over tile, concrete block and even wood frame. The use of stucco requires especially careful attention to the relation between wall surfaces and openings and to the texture of the finish.

No dependence should be placed upon applied ornamentation in small churches unless it be to use at some effective point a bit of stone carving that is of real artistic value. It has already been suggested that art in the small church must be expressed by structural integrity and good proportion. However, if the funds will permit it, a concentration of richness will be of great value—much more than tawdry, cheap ornamental details scattered about with a free hand. One important window, with well executed stone tracery, and all others in plain brick openings with brick sills is better than to have all of the windows in the customary more or less elaborate and expensive wood frames that pretend to imitate tracery. It is a form of hollow mockery.

Considerable study should be given to fenestration. A common fault of the kind of church build-



Sunday School Room, First M. E. Church, Whiting, Ind.  
Lowe & Bollenbacher, Architects

ings that are produced in wholesale lots is an absolute lack of scale between openings and wall surfaces. Almost always the windows are too large, and they are quite sure to be beautified (?) by the ugly wood frames already mentioned. There are now on the market several makes of steel casements that should be a boon to the designer of small, inexpensive churches. Single units are about 20 inches wide, which is as wide as single windows should be for the type of building we have in mind. These frames can be had without muntins if leaded glass is desired. In some types of building the standard size of panes will be in good scale. Sills should be at least 4 feet above the floor line. If the glass is to be leaded, a thoughtful architect will insist on the absolute simplicity of diamond or oblong quarries of delicately tinted cathedral glass, no matter how loudly the congregation may clamor for "art glass."

As just suggested regarding tracery, one especially prominent window of well designed glass will be very effective if it can be afforded. If steel windows with standard muntins are used, figured glass or light amber cathedral glass will be satisfactory in most types of small church buildings. All Sunday School and social rooms should have windows glazed with clear glass. Especially designed doors with suitably wrought iron hardware should be provided for the entrances.

The roof of the small church is an important feature. In the first place, it should be perfectly plain in construction and designed for its fundamental function of discharging rain and snow as effectively as possible. A pitch of about 50°, or somewhat steeper, will be found to be of value both for appearance and construction. Steep roofs are especially good if the building is without a basement and the walls consequently low. A roof that is thus made so important a part of the building should be



covered with a good quality of slate of graduated or staggered thicknesses and variegated colors to insure good texture. This is an expense that will justify much economy elsewhere in the building.

Restraint should be exercised in designing the interior of the building as well as the outside, and the general principles suggested here should prevail throughout. Whatever elaboration of detail can be afforded should be centered in the chancel. Church floors should be sanitary, solid and noiseless. It is always desirable, from the standpoints of exterior appearance and accessibility, to have the auditorium floor only slightly above grade. When this is possible, the sub-floor can be of concrete laid on fill. For floors of this kind, slates, flagstones or tile are good materials for the aisles, and the spaces under the pews can be cement finished. Composition flooring, battleship linoleum or cork carpet over concrete or wood base will be satisfactory for more economical construction. Flooring in the chancel should be of better material than elsewhere in the building. Dark colors should be used pretty generally throughout. If the building has a narthex, it will be well to enrich its floors somewhat beyond that of the main floor of the church proper, possibly by using the material that is used for the aisles. All Sunday School and social rooms should have wood floors, stained dark and finished in harmony with the general character of the building.

Open construction of roofs is most desirable. It gives height to the interior and also truthfully shows construction. Very often the church committeemen will fear the use of exposed trusses because they may be aware of the high cost of casing the steel trusses of a church in some neighboring town; but it should be pointed out to them that solid wood trusses, in which the rough timbers are exposed and stained, can be built for as little outlay as would be required for casing all the members of complicated steel trusses. For the small church with a roof span of 25 or 30 feet, solid wooden trusses are very suitable. The plain "scissors" truss (especially for steep pitches) is comparatively inexpensive. Its members can be either solid beams joined carefully or built up of 2-inch boards with finishing boards over the under surfaces to conceal joints. There are for the small church builder many possibilities in the field of wood truss construction. We have seen some examples of wood and rod trusses that are quite pleasing and not very costly to construct. In trusses of this character, the usual long, level, lower chords can be relieved by bolsters and brackets. In some of the best recent types of small rural church building, the ceiling is plastered on scissors trussed rafters with collar beams and knee braces arranged so that the faces of the ceiling with the side walls form, in section, half of an irregular dodecagon, side windows penetrating the lowest sloping surfaces.

In buildings such as we have under consideration, and even in larger churches, side walls can be very simple indeed. Lime plaster is best for acoustics.

We would suggest that jambs and heads of window openings be plastered with the surfaces splayed. By this method considerable expense can be avoided on account of the omission of the wood trim. In some types of rooms for worship a wood wainscot to the height of the sills will be very satisfactory. Such wainscoting may be made of matched and "V" jointed boards of uniform or alternating widths, stained a dark weathered wood color.

If any enrichment can be afforded in painted ornamentation, it should be confined to the chancel. Wall decoration in most small churches will necessarily be plain, and unless such enrichments can be of high artistic quality they should be confined to modest stenciled borders or omitted entirely. A rich border, introducing bright colors, can properly be carried around the chancel arch. Bright colors can also be used with great effect on roof members, but such treatment should be carefully studied.

The simple oblong room, which was considered to be the best plan for the little Gothic churches of England, has never been improved upon. Today our most successful small churches are of this type of plan. A great advantage is gained in the simple dignity and also in reduced cost. What a contrast in repose there is between a church of this kind and the very common type in which the interior is square, with pulpit in one corner, entrance in the opposite corner and the sides full of barbaric windows of gigantic scale, penetrating the sloping ceiling in all kinds of disorderly intersections!

If there is to be provision for emergency seating space, this can be taken care of by a small gallery over the narthex, and perhaps transepts, one of which can be shallow and used for the choir, the other larger to serve, in addition to seating space, for a prayer meeting room or chapel. If the church can afford to build an aisle on one side, this space can also be used for extra chair seats. The Sunday School and social needs of the church and community must be provided for in a closely related annex,—preferably a wing. The actual cost and prospective needs along these lines should be carefully considered in the light of modern religious educational programs.

The reader will have noted before this that we have endeavored herein to reduce this proposition of church building to the financial ability of poor congregations, presumably of non-liturgical denominations; there are so many of them throughout the land, and they deserve better treatment than is usually accorded them, even though it may at first be hard to get them to accept the treatment. Architects of ability should help such congregations to do right in building, even if it means sacrificing regular fees. This is not advocacy of doing church work for nothing (the architect must be his own judge in that regard); it is rather an attempt to stimulate an effort toward correcting the common practice of poor churches, that is of building from drawings made with no thought of the fitness of things.



# Sunday School Requirements

By HENRY EDWARD TRALLE

**C**HURCH architects today are confronted, at the very threshold of their planning, with an educational and an ecclesiastical problem.

*Church House and Schoolhouse.* A church house today implies also a schoolhouse, and a schoolhouse in connection with a church house must mean exactly what schoolhouse means anywhere else—a building adapted to educational uses. This schoolhouse, therefore, must be a building complete in itself, and must be used only for distinctively educational purposes. It cannot be a mere space in a church auditorium, or a mere enlargement of such an auditorium with a movable partition on the side toward the pulpit for partial separation. Nor can it be a basement room that is used also for social purposes. To put a Sunday school or any part of it into a basement room is an abasement of religious education. Nobody would think of putting any other kind of school into a basement, and why should the Sunday school, of all schools, be thus mistreated?

The church, of course, should have a recreation room, but even this room should not be in a basement, and, wherever it is located, it cannot be effectively adapted to educational uses. This recreation room can be used for social functions, entertainments, games, and even as a dining room, but not as an educational room.

The church school is developing an educational consciousness, and is realizing as never before that a school, whether it be called Sunday school, Sabbath school, Bible school, or church school, implies a schoolhouse and school equipment. The Sunday school at the beginning was allowed to come into the church on sufferance, and to occupy a corner of the church auditorium. Then, as it grew, a room was built for it on one side of the church auditorium, with a movable partition between, so it could be used also as an enlargement of the auditorium on occasion. This added space was not a good room for a school, and it had the same effect upon the appearance of the auditorium that a good-sized wart would have on the side of a woman's face—but it got the Sunday school off the carpet in the auditorium, and saved the sanctity of the sanctuary!

The next step in building for the Sunday school was the placing of irregularly shaped classrooms around two or three sides of this added room, each room separated from the other rooms only by thin movable partitions, open in front, or else with curtains. Sometimes this added Sunday school room was semi-circular in form, with two tiers of partial rooms or stalls around the semi-circle, one above the other, and a high ceiling for the rest of the large room. This two-deck "side-wheeler" was designed for the old fashioned one-lesson, one-assembly Sunday school, and belongs now to the educational

museum, since the Sunday school has developed into a departmental, graded institution, demanding for itself a complete schoolhouse, with assembly rooms and classrooms.

*Spaces and Proportions.* This schoolhouse needs to be large enough to care for the school of the church in departments and classes, allowing 15 square feet of floor space per individual pupil. A school with 600 pupils, for example, will require 9,000 square feet of floor area for assembly room and classroom uses. An allowance of 16 square feet of floor space per individual pupil is liberal, and is considered by some to be preferable, while, on the other hand, an allowance of only 14 square feet of floor space per individual makes good educational work possible. These statements regarding floor space requirements are made on the basis of many measurements and observations and comparisons, and may therefore be accepted as a working basis in planning the schoolhouse of the church. Additional spaces, of course, must be provided for corridors, stairways, toilets, offices, etc., as these are not included in the provision of 15 square feet of floor space per individual, though the 15 square feet may include the spaces occupied by partitions between rooms.

In general, it may be said that the average church will need to provide, in its schoolhouse, for approximately the same number of individuals that its church auditorium will seat, and since about double the floor space per individual is required in the schoolhouse as is required in the auditorium, this means that about the same amount of ground area is required for the schoolhouse as is used for the auditorium, inasmuch as the schoolhouse is usually a two-story building, though it may be only one story high where there is an abundance of ground space, and it may be even seven stories where ground space is limited, provided elevator facilities are afforded.

This general statement regarding the total of ground space and floor space required for the educational work of the church presupposes that the church auditorium will be also the general assembly room for the Sunday school for its occasional meeting as a whole or, less preferably, that the recreation room will be used for this purpose, as it is considered that the occasional assembly of the whole Sunday school in the church auditorium is in itself good religious education, aside from the material saving in construction costs. When a church erects a second auditorium large enough to accommodate its school as a whole, "the Sunday school room," it is duplicating in effect what it already has in its church auditorium, and this cannot often be done.

The total floor space in the schoolhouse of the



church should be suitably apportioned to the several departments of the school. The proportions, for the average school, will be about these: Cradle Roll and Beginners, ages from about 3 to 5, 10 per cent; Primary, ages 6 to 8, 10 per cent; Junior, 9 to 11, 10 per cent; Intermediate, 12 to 14, 10 per cent; Senior, 15 to 17, 10 per cent; Young People, 18 to 23, 20 per cent; Adult, 24 and over, 30 per cent. This means that for a school of 600, for example, with a total of 9,000 square feet of floor space for educational uses, 900 square feet will be assigned to each of the first five departments named, 1,800 square feet to the Young People, and 2,700 square feet to the Adults. If the adults use the church auditorium or

the recreation room for assembly, or if the adults hold no assembly for the adult department as a whole, as is frequently the case, then it is not necessary, of course, to provide an adult assembly room at all. In this case, in building for a school of 600 pupils, there will be left of the total of 9,000 square feet of floor space, after providing for all the departments, sufficient space probably for corridors, toilets and the other needed facilities. The heights of assembly rooms and classrooms in the schoolhouse will vary from 8 to 12 feet, according to the size of the school and of the assembly rooms, and the average ceiling will be about 10 feet in height.

The proportionate sizes of the departments in the Sunday school will vary greatly, as a matter of course, in different localities, and the approximate average proportions as given here are useful only as a basis of comparison in planning. The architect, however, should be on his guard against planning in accordance with present existing proportions in any given school, as these proportions may be materially changed with a new building and suitable equipment. The present number of Intermediates, for example, may be relatively small on account of lack of adequate departmental provision, and might easily be doubled within a year in the new schoolhouse. The same might be true of some other department. Furthermore, in general, provision should be made for the growth of the school, except in the exceptional community where it seems to be evident that no considerable increase in attendance can be expected, even with improved facilities.

As to the location of the church schoolhouse in relation to the church auditorium and the recreational room, no hard and fast rule can be laid down. It depends on the size and shape and slope and

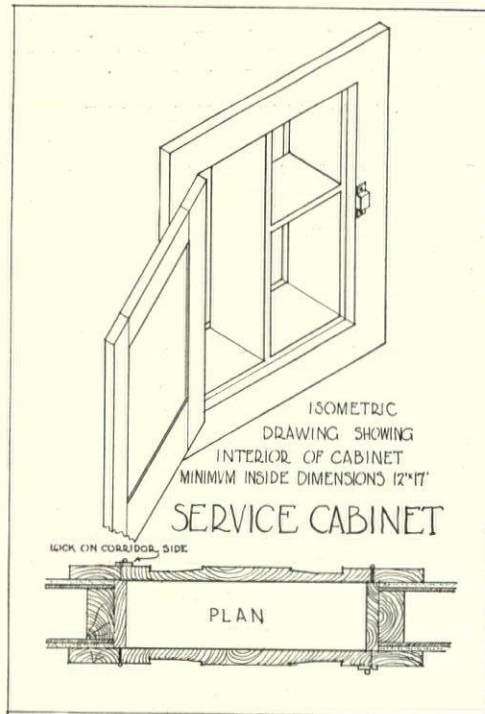

Suggestion for Receptacle for Records

surroundings of the church lot. The schoolhouse may be under the same roof with the church auditorium, or under a separate roof, but the two buildings should be close to each other, with easy intercommunication, and with at least one solid, soundproof wall separating the one from the other.

*Assembly Rooms and Classrooms.* A schoolhouse is not a schoolhouse unless it contains classrooms, one for each class; and a classroom is not a classroom unless it has soundproof walls and actual doors opening into a larger assembly room or a corridor. Every teacher needs for his class alone a room with four soundproof walls, for the common sense reason that all sights and sounds coming

from any source other than from his own particular group are of necessity in the nature of distractions and make impossible his best teaching. Any teacher can do far more effective teaching with his class alone in an individual classroom than in the midst of hubbub where there are seven or seventeen classes being taught at the same time in the same room. This truth holds with the classes of younger children as well as with the classes of older pupils. If the children in the Beginners Department are divided into classes for a part of the school session, then each class needs its own small room—for the same reasons that the department as a whole needs its own separate assembly room for its distinctive departmental work. The superintendent of the department needs an assembly room in order to handle effectively the whole department as a unit, and, for the same reasons, each teacher needs a classroom in order to handle effectively her class as a unit. Indeed, the younger the children the more they are influenced by their material surroundings, and the greater the necessity therefore for classrooms as well as assembly rooms.

*Sizes and Proportions of Rooms.* The floor space of each departmental unit should be divided between assembly room and classrooms in the proportion of seven to eight, each pupil being allowed 7 square feet of space in the assembly room and 8 square feet in the classroom. The allowance of 7 square feet in assembly room provides also for aisle, piano and partition spaces, and the 8 square feet in the classroom includes the space needed for partitions.

In a school of 500 or 600, the Beginners will require four small classrooms, about 8 by 10 feet each, in addition to the assembly room. In the Primary department there will be needed six class-



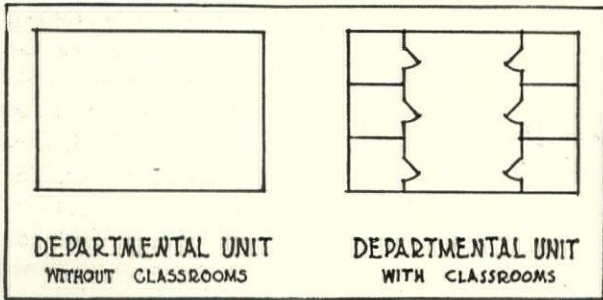

rooms, about 8 or 9 by 10 feet, in addition to the assembly room. There should be a Cradle Roll room and a Mothers' room, both near the Beginners and Primary units, but with no direct connection with either. In a school of the same size there will be needed six classrooms in the Junior department, six in the Intermediate department, and six in the Senior department. In each of these departments it is advisable to have the classroom a little larger than in the Beginners and Primary departments, and to make the assembly room proportions a little smaller if necessary. For the Young People there will be needed at least four classrooms, which should be considerably larger than the classrooms in the departments already mentioned. At least four adult classrooms will be needed. The largest adult classroom should be on the first floor if possible, easily accessible from the street, and it might be used for various other purposes—prayer meeting, missionary meetings, conferences, social functions, etc. It is advisable, usually, to have the younger children on the first floor, though this is not absolutely necessary. In planning for a small school, each departmental unit may be divided into three rooms, one room larger than either of the other two, to be used as an assembly room and also as a classroom.

It should be kept in mind that the requirement of 15 square feet of floor space for each individual holds even where there are no classrooms, when all the classes of a department are handled in the one large room, the members of each class being seated around a table. In this case there must be left, between class and class, room for the free movement of the workers, and there must also be sufficient floor space between classes to make possible a fair degree of removal of class noises from class noises.

In other words, the addition of six classrooms in a Junior department of 60 members, for instance, does not increase the total floor space of 900 square feet, but only effects a better utilization of the space, and therefore makes the cost of classrooms less than the small cost of the separating partitions, for the reason that these partitions save practically their own cost, because their presence lessens the dimensions otherwise necessary for floor and ceiling girders and beams to span a larger one-room space. When this type of construction, with assembly room and classrooms, is compared with the obsolete "Akron" combination of high room with two tiers of "stalls," its cost is materially less, for the reason that it utilizes the upper half of the space that is

obviously wasted in the other type of construction.

Of course, it never should be permitted that an argument for economy prevail when the educational interests of childhood and youth are at stake, but frequently I have been compelled to resort to it in order to get a church building committee to adopt classrooms. When I assumed the initiative in advocacy of separate classrooms with permanent partitions, in the church schoolhouse, beginning in 1906, in connection with my educational work, I invariably met the objection that the idea was an ideal that was impossible of attainment, because of the prohibitive additional cost of classrooms. In seeking to meet this objection I discovered, in 1910, that it was possible to have classrooms, in addition to assembly rooms, without increase of floor area, and with practically no additional cost, and, since that time, I have demonstrated this fact in various buildings in different sections of the country, and have advocated in my writings and in my addresses in 34 states of the union and with classes in schools, classrooms with permanent partitions and hinged doors for all the classes in the Sunday school. Both the advisability and the practicability of such rooms now are quite generally accepted by the church leaders in practically all the denominations, though there are church committees here and there that still need to be convinced.

*Various Other Provisions.* It is advisable usually, for various reasons, to depend on natural ventilation in the schoolhouse of the church. It is desirable, therefore, that each classroom have at least one outside window, and that each assembly room have at least two outside windows. It is necessary, sometimes, in order to secure outside light for the class-

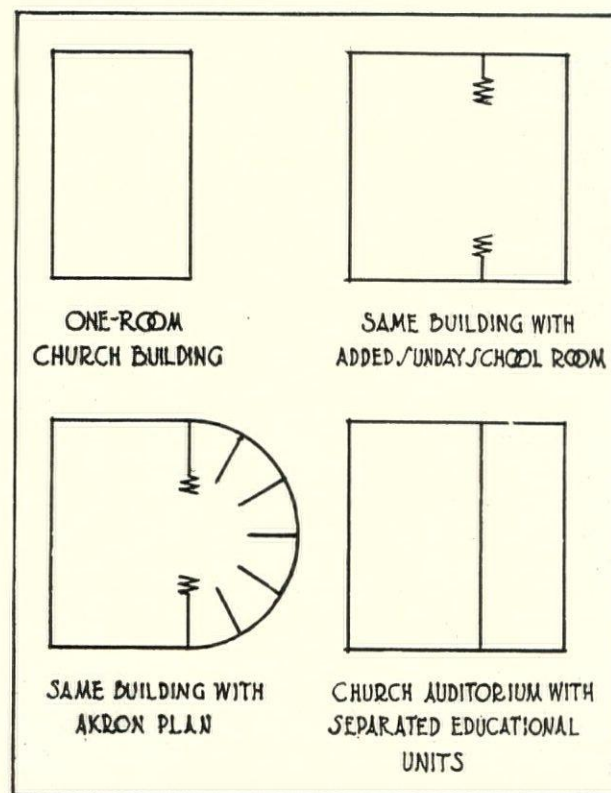





Assembly Room, New York Bible Society Building  
Wilfred E. Anthony, Architect

rooms, to locate them so that each will open into a corridor, instead of immediately into the assembly room. Proper ventilation will be greatly facilitated if each window is provided with a transom, opening from the top inward, with regulating attachment making adjustment possible. This arrangement will give ventilation without drafts. The windows themselves, of course, should be made to raise and lower. Pupils may be protected from drafts from the bottoms of windows by sloping glass shields. All inside classroom doors and assembly room doors should have transoms, for ventilation. Good ventilation is a prime requisite for successful work.

All classrooms and assembly rooms should be well lighted from the outside wherever it is at all possible. The light should be diffused as far as practicable, and should come from the rear and sides of each room. Obscured glass is preferable to clear glass, since it aids in the diffusion of the light and also increases the effect of separateness and of coziness within the room. Glare should be eliminated by means of double shades on rollers.

Care should be taken to provide adequate corridors and stairways. All connections should be as

direct and easy as possible. Offices and library rooms will be needed in the schoolhouse of the church. Adequate and convenient toilet facilities should be provided, particularly for the lower grades. For the Beginners department, there should be provided a cabinet for supplies and a room for wraps. The same provision is needed for the Primary department. The room for wraps should be so constructed as not to interfere with the symmetry and beauty of the assembly room, or of any classroom. Above the Primary department, each classroom should have its own provision for wraps and for supplies. Usually it is advisable to provide such facilities at one end of the classroom. Each classroom should be provided with a receptacle in the partition for its records and offering, with a small door opening inside and another opening outside, for the lessening of classroom interruptions. It is advisable for each classroom door to have in it a glazed slit, to facilitate inspection by officers and visitors without interruption of class activities.

Each classroom should have a small blackboard, to be used by the teacher principally and occasionally by a student. This blackboard should be placed as incon-

spicuously as possible. If built in, it should be covered with a curtain when not in use, or preferably by doors or panels. Some teachers prefer a lightweight portable blackboard. In every classroom there should be a few well selected, graded pictures. All pupils should be seated comfortably and conveniently, using chairs which should correspond in finish with the finish of the room and be in harmony with its color scheme. Student chairs, with table-arms for writing, are desirable for all classes above the primary grades.

All classrooms and assembly rooms in their interior finish and trim should express the best in ideals and practice, and the color schemes and decorations should be such as will develop in the pupils a sense of comfort and well-being, as an aid in religious education. In rooms having an abundance of direct sunlight, the cooler tints of green, blue-green, light blue, and gray should prevail. In rooms with less light, the warmer tints of yellow, or orange-yellow, should prevail. The stronger tones of blue and of red should be avoided, because such colors are trying to the eye and promote restlessness on the part of the pupils.



## Stained Glass Construction and Details—II

By WILBUR HERBERT BURNHAM, *Artist-Craftsman*

*With Illustrations by the Author*

FROM the early Christian period, decoration, in its various forms, appealing to the sense of beauty, has been pressed into service to memorialize the dead. The art of stained glass, while it is not as ancient as other mediums of expression, has for centuries been utilized to commemorate the virtues of the departed. For the Christian memorial, stained glass is the supreme expression in terms of color, for in this medium, as in no other, pure transparent color is enhanced and glorified by the light of heaven, without the aid of which it possesses little interest.

It was during the great period of Gothic architecture that stained glass, presumably the outgrowth of the enamellers' art, had its real beginning, and under the patronage of the Church the art flourished, reaching its zenith in the twelfth and thirteenth centuries, notably in France. Even to this day, in spite of its fragility, the cathedrals and churches of France, and in many instances, England, are aglow with marvelous gem-like windows,

the work of master craftsmen of the middle ages.

If we study the work of these mediæval craftsmen, we find what their medium was truly meant for. A pleasing harmony of pure color, good design and leading, the essential factors upon which stained glass must depend, were forever before them, and the innumerable examples of their genius for centuries inspired lovers of color. Why is it that we today cannot make windows like the old examples? Has the art been lost? Surely, every worker in stained glass has been asked these questions many times. Although the art itself has never been lost, a proper appreciation for its basic principles was for centuries almost entirely forgotten, resulting in a vast number of ugly pictures in glass,—the result primarily of the advances made in the technique of painting.

Fortunately, the art of stained glass is again taking its rightful place in the art world, and the numerous beautiful windows, made in America and installed in our American churches, bear eloquent



Cartoon for a Window of Four Lights

By Wilbur Herbert Burnham



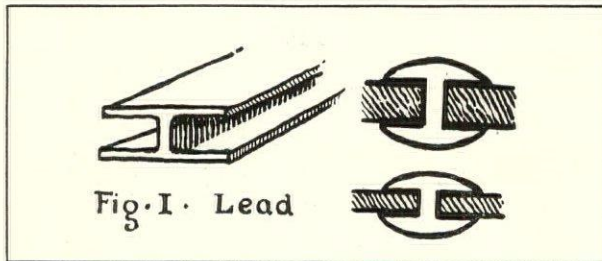

Form of Strips Used for Leading

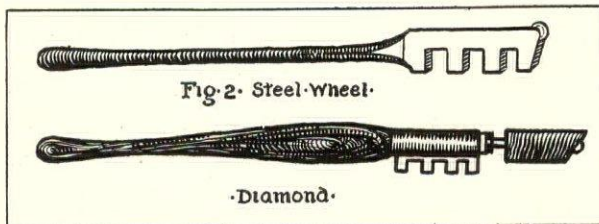

Tools for Cutting Glass

testimony to the progress made by several of our craftsmen. This new uplift of an otherwise degraded art is in no small part due to the progress and achievements of thoughtful architects. Their development of ecclesiastical architecture has inspired many of our younger craftsmen to loftier ideals, and through intensive study of the masterpieces in France and England they have become imbued with the spirit of mediæval work, and do not expect their artistic efforts to attain the impossible. To be sure, a modern spirit in design and drawing is evident, and it should be; for after all the naïvely drawn, and as some writers have expressed it, crudely drawn, figures of the earliest work, are not an essential part of the craft.

As regards stained glass, few people in almost any community are familiar with the art. Indeed, outside of the fact that glass is employed, they have no idea of the craft, nor do they even pretend to know what they admire. A stained glass window is composed of small pieces of white and colored glass held firmly together by strips of grooved lead (Fig. 1) soldered at the joints. It must be clearly understood that the color, the real glory of stained glass, is not painted on the glass, but is produced when the glass is manufactured. Various metallic oxides mixed with the glass while it is in a molten state produce the coloring. It can be readily seen that whenever a change in color is desired in a window, a separate piece of glass must be cut. With a few exceptions, the color pervades the whole piece of glass, and its unequal thickness makes the thin part light and the thick part dark. "Flashed" glass is white glass covered with a layer of colored glass. Beautiful effects can be obtained by eating away parts of the colored glass with hydrofluoric acid. Modern glass manufacturers are making flashed glass in various colors, all highly useful to the artist. The only paint used in the making of a window is an opaque, vitrifiable pigment, used merely to delineate form and detail. No actual color is ever

painted on the glass, except a "stain," an early fourteenth century discovery. White glass, with the use of this stain, produces, after firing in a kiln or oven, a beautiful transparent yellow varying in tint from a light lemon yellow to a rich orange.

Although modern manufacturing assists the present-day craftsmen, the same processes are employed as in the middle ages. In place of moulding the lead by hand, the modern workers buy it all manufactured in various sizes and shapes. Gas and electricity now take the place of charcoal for heating the soldering irons, while the diamond or steel wheel (Fig. 2) is used to cut the glass in place of the primitive method of drawing a red hot iron across the glass, and with sufficient hand pressure breaking the glass in two.

Like other technical arts, the conception and development of stained glass necessitate the employment of several trained craftsmen. As in the mediæval days, the window designer should be a thorough craftsman, capable of not only designing, but painting on the glass and if necessary, leading the window. The general custom of having a worker do one special detail of work and no other is a detriment, and tends to a mechanical sameness in execution. No really serious work is ever

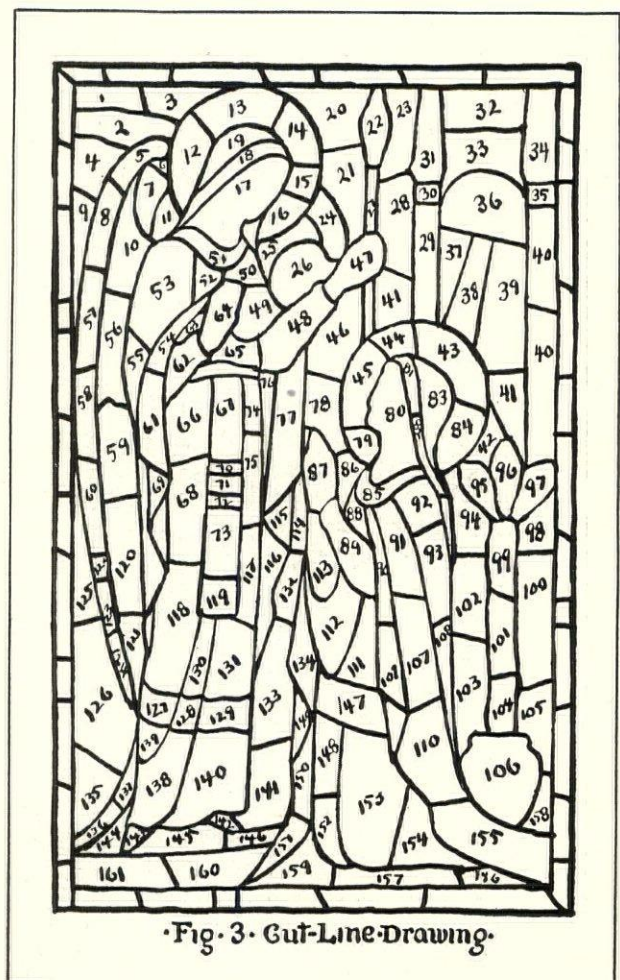

·Fig. 3. Cut-Line Drawing·

Working Diagram for Cutting Glass  
Pieces Numbered for Workman's Convenience



accomplished unless the group of craftsmen work together in perfect harmony, all striving to produce, not a mere window but a work of art.

When a glass designer and craftsman is commissioned to make a window, he should first of all, whenever possible, see the building his window is to adorn and study very carefully its lighting conditions and architectural surroundings. Alas! too many of our churches are already filled with windows in which styles and periods have been sadly mixed,—the result in many instances, however, of personal tastes. Now, thanks to many of our architects, even the so-called commercial glass men must keep within certain limitations.

The preliminary design in water color, drawn to scale, serves as a working model for the artist and gives to the client an idea of the appearance of the completed window. After the design has been approved, the next step is to draw the "cartoon," or full-sized drawing in black and white. In this drawing all the details, including lead lines and "stay bars," of which mention will be made later, are very carefully drawn, for this is the most important drawing of all. The cut-line drawing (Fig. 3) which follows is a tracing of all lead lines and bars. This drawing when completed shows very clearly the various shapes and sizes of the glass, and to offset any future difficulties, the shapes are numbered. Later on, when the window is ready for leading or glazing, the cut-line drawing will serve as a guide. With the aid of transfer paper a duplicate of the cut-line drawing, called the pattern drawing, is then made on heavy paper. This drawing is cut into separate patterns with a double-bladed knife (Fig. 4); but before cutting the patterns are numbered as on the cut-line drawing. The double-bladed knife cuts the patterns and at the same time cuts out a thin strip of paper, or allowance, for the "heart" of the lead as the center is called. It can be readily seen that without the use of numbers it would be extremely difficult to determine the correct position of each piece of glass, once it is cut. Now, with the water color design as a guide, the colors are selected and with a diamond or steel wheel, the glass is cut to conform to the various shapes of the patterns.

Then the artist places the pieces of glass upon the cartoon, and traces all drawing lines and details on the glass with the vitrifiable pigment mentioned before. For tracing, varnish and turpentine are usually mixed with the pigment, although certain workers

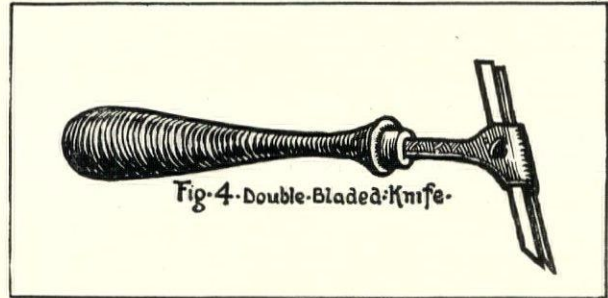

Fig. 4. Double-Bladed Knife.  
Knife Used for Cutting Drawing

prefer mixing water with the color, which is either brown or black. To prevent any possibility of losing the trace lines in the next process, the glass should be fired in the kiln until the painted lines actually become a part of the glass.

For the ensuing process of painting, it is necessary to set the window in place before the light. A large plate glass easel is therefore placed on a flat bench, with the cut-line drawing placed beneath to aid in solving the puzzle, for each piece of glass must be laid on the easel in its correct position. The pieces of glass must not touch each other, because the allowance for the heart of the lead used later on is necessary. Melted wax is dropped into these spaces at intervals, causing the pieces of glass to hold firmly to the easel. Now, by placing the easel in an upright position before the light, the window is seen for the first time, and any color changes desired are made. Since in the finished window, black lead lines will take the place of the brilliant white lines now visible between the pieces of glass, the spaces are filled, or should be if the craftsman is in love with his work, by filling in with a black paint.

The next step in the painting, the shading so-called, is best when simply done as in the work of the middle ages, but if overdone—and this is where for centuries workers in stained glass sinned both as artists and craftsmen—the window becomes a lifeless, opaque creation. Each piece of glass is covered with a mat of the same pigment used in tracing, with gum arabic as the adhesive medium and water to thin the color. When the color is dry, lights are taken out with a bristle brush or with the finger and palm of the hand, leaving only enough paint to give to the glass an interesting texture, and which if thoughtfully and lovingly done, will mellow the color of the glass without causing loss of any of its particular gem-like brilliance. In approaching the painting of a window, the

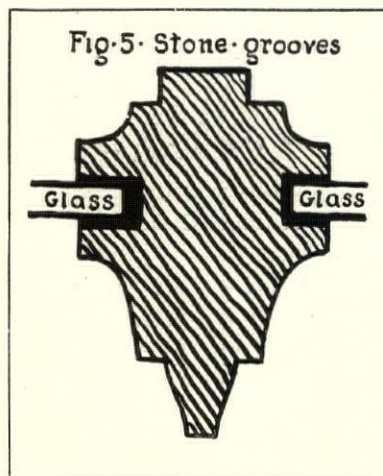

Fig. 5. Stone grooves  
Grooves for Holding Glass

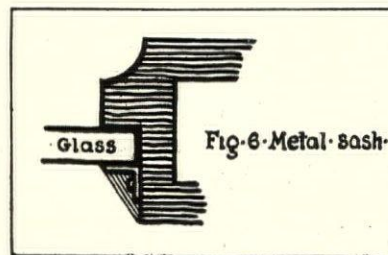

Fig. 6. Metal sash  
Glass Held in Metal Sash



average glass painter pays but little attention to the distance the window is to be seen, painting a clerestory window as he would a small window that is to be seen at a close range. This is wrong. Light plays many tricks when shining through glass. A clerestory window must be painted boldly, with the use of heavy trace lines, getting a result that is strong in design and rich in color.

With the painting completed, the pieces of glass are removed from the easel and fired in the kiln so that the painted surface feels smooth. Again the glass must be waxed up on the easel and painted for the second time, for the intense heat in the kiln has probably reduced the paint and in some cases burned it almost entirely away. Even a third painting is not infrequent, and a special firing for stain gives the most satisfactory results.

The glass is now ready to be leaded. The cut-line drawing is laid on the glazing bench; a straight edge of wood is nailed to the base and a piece the length of the drawing to one side. Long strips of wide lead are placed against these wooden bars and, beginning in the corner, a piece of glass is fitted into the grooves of both leads. A strip of smaller lead is now cut long enough to cover the opposite sides of the piece of glass, and into the free grooves of this lead the next piece of glass is inserted, and so on, until all the pieces are leaded and the joints soldered.

The window is now complete as a work of art, but one more process is necessary before the window can be installed. The window is laid on a flat bench and completely covered with a waterproofing cement, composed of Portland cement, whiting, lampblack, boiled linseed oil, turpentine and a patent dryer. With a stiff brush the cement is rubbed into the leads on both sides of the window, and after cleaning off the glass, the cement is allowed to dry and harden.

To enable the window to resist wind pressure, horizontal iron bars are fastened into the window sash at intervals, and to these bars the window is

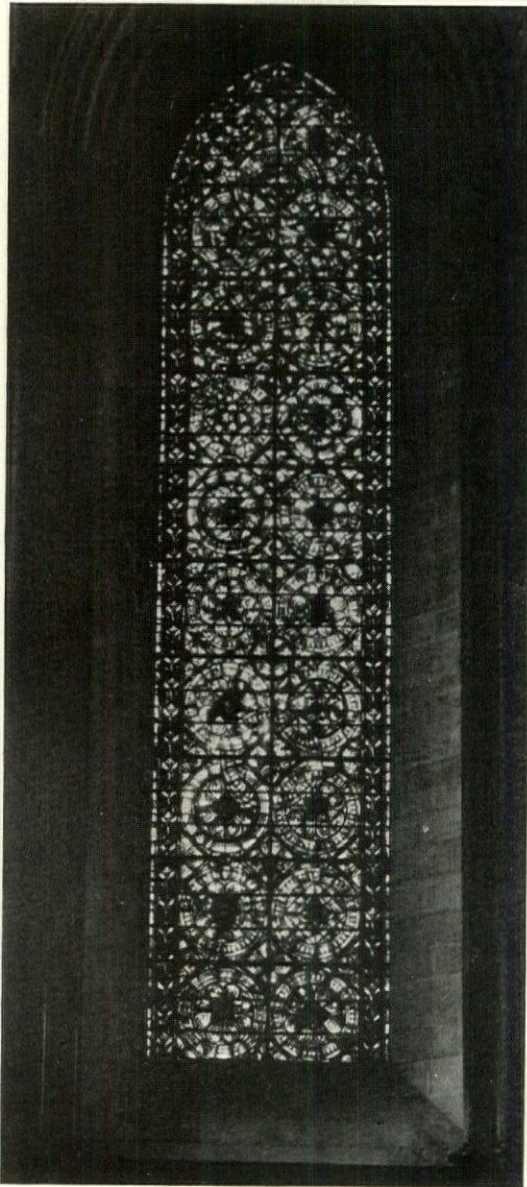

A Famous Window in "Grisaille," North Transept,  
Salisbury Cathedral

joined by small pieces of copper wire soldered to the lead and twisted around the bars. In early windows these bars frequently were bent to conform to the designs of the windows. Especially in the late thirteenth century, when the great medallion windows were made, the bars were a governing factor in the design, and these heavy black lines gave contrast to the color and strength to the design.

In the setting of a window the glass worker is frequently confronted with difficulties. When a window is to be set in stone, the grooves are sometimes made too shallow, and the setter finds it necessary to take the window apart at various places in order to insert the glass into the grooves. Whenever the stonework is intricate in design and construction, this cutting apart cannot be avoided. However, if the grooves are made deeper on one side than on the other (Fig. 5) the setting will be made easier, for after inserting the glass into the deep groove, it can be pulled back into the opposite groove without any great difficulty. A wide groove is also helpful to

the setter. Fig. 6 illustrates the usual method of setting glass into a metal sash of a commercial type. In the place of a stop bead, as used in an ordinary wood sash, small metal clips are screwed into the sash to hold the glass firmly in place.

This concludes a brief description of the many interesting processes necessary to the making and installing of a stained glass window. As has already been said, the art of the glass worker has never been forgotten, but ages of neglect of its best practice resulted in debasement from which the art has been long in recovering. Today its principles are once more understood and practiced, and stimulated by the encouragement which has followed the revival of interest in everything connected with church architecture, the art of stained glass has resumed its place high in the company of the arts which serve as the handmaids of religion. It will without doubt achieve triumphs as notable as any in its past.



# The Architect and the Building Committee

By GEORGE E. MERRILL

*Architect-Secretary, Department of Architecture, The American Baptist Home Mission Society*

NEVER again!" Such is the sentiment all too frequently expressed with vigor by architects who have sacrificially endeavored to serve a church, only to have their efforts misunderstood and to find themselves blamed for a lack of results not at all the fault of the architect. Fortunately such experiences are not universally met with, or the situation would be tragic, but differences between churches and architects do arise, and seemingly more frequently than in other lines of building work. Can these misunderstandings be avoided and a happy handling result? From a study of hundreds of church building projects, we know that this *can* be done, and, where the proper steps are taken, that this is *being* done. The purpose of this article is to make clear the way. Permit the writer to say that he has functioned happily both as chairman of a building committee, having to select and deal with the architect, and, in other instances, as the architect himself, having to deal with a church building committee.

The same committee member and the same architect, having cordial relations all through the erection of a commercial structure, may have serious differences ere a church is built. The owner of the commercial building, thoroughly informed in his own particular line by searching analysis and by visiting in his travels other buildings similar in character, knows what he wishes and can make the matter clear to his architect. No lack of understanding exists. The architect, skilled in commercial building work, knows how to interpret the owner's wishes, and a satisfactory handling results. A church committeeman visits but rarely other churches outside of his own home city; furthermore, he understands but little of his own church aside from his own individual line of activity. He is generally unaware that in the past few years the requirements of the church in its building arrangements have undergone a revolutionary change. Attempt to discuss with him a five-fold program, or as to whether six or eight departments shall be provided for the church school, and he will not understand what is meant. If by some fortunate circumstance he does have some understanding of such matters, commensurate with his knowledge as to his commercial building needs, he may have an architect for the church who does not understand, and so the committeeman, usurping the architect's prerogative, directs that this and that be done to revise the plans submitted. The net result is a church structure highly unsatisfactory for use, and "the architect is to blame." The lack of understanding is frequently as chargeable to the architect as to the committeeman.

In accomplishing a desired satisfactory building result, the work of the committee and the work of

the architect are distinctly different, because they deal in entirely different realms. It is the duty of the committee to furnish the program of daily activities and determine the capacity requirements, and that of the architect to not only provide the requirements but to so plan the building as to ideally house the activities.

Let us suggest one method of procedure which, when consistently employed, operates to produce a happy building. The initial step is for the church to officially choose a general committee, not limited to the official board, but including the pastor or rector and as many active members as are desired, who are representative of each of the boards and organizations within the church, the younger people as well as the older, and of both sexes. This committee may well consist of as many as 20 members, for it is charged with responsibility along four distinct lines of procedure. This committee should be authorized to incur such initial expense as may be necessary to discover the church's building needs. When this general committee organizes, it will appoint from its own committee members four sub-committees, of say five members each, (1) on program and requirements, (2) on architect and building, (3) on ways and means, and (4) on publicity and collections. While each sub-committee will at once begin to study its own duties, and gather data to that end, the sub-committee on program and requirements will be the first to actively function. Of this committee the pastor or rector should certainly be a member; indeed he may well be an ex-officio member of all sub-committees.

The program and requirements committee should begin its deliberations by engaging a thoroughly informed church architectural adviser at a fixed fee; it should analyze the community to be served; study the church membership and its constituency; discover wherein the church has failed to function and why; judge as to how best to develop new contacts; weigh possibilities for new activities; determine what facilities are to be provided or space to be allotted for the activities, both old and new; decide as to the relative importance of the several needs; fix upon a site and set the financial goal to be attained. This sub-committee on program and requirements should report its findings to the general committee with sketch plan studies illustrative of its recommendations, and, when approved by the general committee, this report should be submitted by the general committee to the church for its adoption and for authority to commission a practicing architect and proceed with the work. A printed ballot mailed to each member of the parish with a line for his signature and a space for voting "yes" or "no" has been used with great success for reasons at once apparent. It is



vital that each member of the church at this point shall have had an opportunity of having his full say. This shuts out later fault finding, and commits the entire parish to the procedure.

While the sub-committee on program and requirements has been at work, the sub-committee on architect and building will have been making investigations; the sub-committee on ways and means will have been canvassing in a general way the financial resources of the church for its building project; the sub-committee on publicity and collections will be gathering preliminary data. All being members of the general committee, they will be fully informed through conferences with the sub-committee on program and requirements, so that, immediately the church has authorized the general committee to proceed with the building, these other sub-committees will be ready to function.

The general committee, now authorized by the church's membership to proceed along definite lines, engages an architect for the building. The sub-committee on architect and building will recommend, and the general committee will act. The building committee will appoint *one* of its number to have all dealings, preferably in writing, with the architect. Changes, that chief element causing exasperation and added cost to architects, are now avoided. The time for backing and filling is past, the program is set, and the requirements are established, so that the architect, furnished with this data, may proceed to develop his drawings and other documents which, when approved by the general committee, are sent to contractors for offers, and contracts for the building are let on the sanction of the general committee.

The sub-committee on ways and means will not encounter adverse criticism, since by vote each member of the church has committed himself with regard to the project. There can be no complaint of "taxation without representation." The canvass for subscriptions having been completed, the sub-committee on ways and means may cease to function, but often it remains active, seeking to enlist newcomers in the building enterprise; in any event, its members remain active on the general committee. The sub-committee on publicity and collections will work "hand in glove" with that on ways and means. One need not go into detail as to methods, except to say that an illustrated booklet of the proposed building, giving full explanations, is one of the most helpful aids which this sub-committee can render the sub-committee on ways and means. Collections on subscriptions usually outrun the completion of the building, so that this sub-committee generally functions even beyond the life of the general committee.

A few comments about the architectural adviser during the preliminary work of the sub-committee on program and requirements may be helpful. The choice of the architectural adviser is a crucial step. The man selected must not only be competent architecturally but he must have an intimate first-hand knowledge of the inner workings of a modern church

program in all of its parts, and be qualified to point out to the sub-committee on program and requirements wherein their proposed program is unbalanced or behind the times. He will furnish a comprehensive questionnaire, such as is suggested upon page 163, to the committee to assist it in making its entire analysis. He is charged with the responsibility of pointing out to this sub-committee what other churches similarly situated are doing, and leaving the decision to the committee. He will advise upon the matter of site, and furnish an illustrative sketch plan showing how the desired program may function, how the capacity requirements for each activity be obtained, and how all portions of the proposed structure may be properly coordinated. To this end seven religious denominations have now organized bureaus or departments of architecture which specialize in furnishing the consultation and advice just referred to. These advisers do not supplant the practicing architect, but devote their entire attention to an analytical study of the constantly growing needs of the church in its five-fold activities. With the denominational contacts back of these church advisers, with their constant and intimate association with religious educational and other specialists, there is now wealth of data available for both the churches and the architects, not previously obtainable.

One of the many benefits resulting from the united efforts of these advisers is their insistence, to the churches served, that worthy architects be employed, namely those thoroughly qualified by education, experience, ability and character. By this emphasis churches are coming to realize that satisfactory church buildings do not just "happen"; that the final result is fixed from the start by the ability of the architect chosen; that the church should insist upon paying the full architectural fee and thus avoid finding itself under obligation to its architect because he has made a donation.

The architect's dealings, being conducted as already said, with one individual, instead of his having to hold innumerable conferences with a large committee, and the architect being given a signed statement as to program and a written report as to requirements, together with an outline of an especially studied solution to illustrate the particular project in hand, he finds himself, at the start, fully informed as to the church's wishes, expressed in unmistakable terms.

We have, then, a comparatively new situation in church building work, brought about by a recognition of the fact that, a new day having dawned in church building requirements, special study by experts employed for the purpose is necessary to discover the exact nature of the new and changing needs and to make these clear to the architectural profession. It is recognized that, just as no church can carry out satisfactorily a given program without proper facilities, so also as has been said, "the very character of a church is determined by the plan, arrangements and the appearance of its buildings"; an astounding statement, but true.



REPORT OF CONDITIONS COVERING BUILDING PROJECT FOR:—

Name of Church.....City..... State.....
Reported by..... Pastor..... Layman.....
Street Address..... Date.....

Answer FULLY using separate sheet if necessary.

CHURCH

Seating Capacity Desired?.....
Membership?..... Average Attendance?..... Percentage of Membership Increase in last 5 years?.....%
Use of Building for other than regular services?.....

Table with columns: SUNDAY SCHOOL, Ages, Enrollment, (Do not include Home Dept.), Ages, Enrollment. Rows include Cradle Roll, Beginners, Primary, Juniors, and Average attendance of entire school.

COMMUNITY

Population (1 mile radius)?..... Estimated Growth?.....
Character and Principal Industries?.....

Locality of Proposed Building:

High Grade Residence..... Suburb (distance from center of city).....
Cheaper Residence..... Downtown District.....
Apartment House District..... Factory District.....
College Center..... Foreign District (give nationality).....
Distance from nearest church building of the same denomination?.....

Public Institutions for Community Welfare?.....
What is largest meeting place?..... Seating capacity.....
Recreation Centers available?..... Gymnasium needed?..... If so, why and size?.....
Community attractions tending to draw from the church?.....

PROGRAM OF CHURCH'S WORK. (Describe in full, giving list of all Sunday and week day activities to be carried on in the church buildings):

.....
.....

BUILDING DESIRED. Describe present situation, reasons for building, and just what building is wanted, and whether new, alteration or addition. If sexton's living quarters are to be provided, give facts. Use separate sheet and answer in detail.....

Say from what direction is major approach to site and why.....

CHOIR. Accommodation, Kind..... For how many?..... Where?.....

ORGAN. Probable cost? \$..... Describe organ.....

ARCHITECTURE. Name any decided preference as to architectural style?..... of { Stone, Brick, Wood }.....

ARCHITECT. Have you engaged your architect?..... If so, give name and address.....

FINANCES

Best Property in Community (price front foot)?..... Your Lot (price front foot)?.....

Cost of Building? (Do not include furnishings) 1st Unit \$..... 2nd Unit \$..... Total \$.....

Is congregation financially able to build adequately?.....



# What Church Architecture Means to the Minister

By REV. LOUIS C. CORNISH

**D**OES your church edifice help or hinder the life of your parish? Is your church plant,—church, parish house and parsonage,—an asset or a liability? Does it lift, or is it a load to be carried? Does it create enthusiasm or depression? Do people love and venerate it, or do they merely tolerate or even dislike it?

Ask the ministers in all parts of the country these questions, as I have done for some years, and their answers will reveal in good measure what church architecture means to them. Furthermore, the answers can be summarized fairly well, there being always a *something plus* at the end of the category. All will agree on strategic location, adequacy of buildings for their purposes, dignity, and it may be—beauty. These are the obvious requisites and tend to follow the sequence here given them. Beyond them lie considerations less easily listed, but of primary importance. Aside from location, size, type or cost, to satisfy the intelligent minister the church must be "worshipful." If it is to be an asset, the church must be itself a symbol, even an embodiment, of its high purpose, and must express to the worshipers harmony and a sense of the eternal mysteries.

Failure to attain these values is frequently due, and every architect knows it well, to the ignorance of committees and sometimes of ministers, who refuse good advice and insist upon following their own poor judgment; and it is due also, and many able architects fail to realize this, to the vagaries of architects who care little for religion and are profoundly ignorant of what a church attempts to achieve. "What would you do with it if it were yours?" asked a noted preacher of a well known leader to whom he had shown a great pile of brown stone and red tiled roof and tower, erected by an architect of high repute but uninterested in churches. The reply was, "Tear it down and let a religious architect rebuild it."

The lack of religious embodiment in church building finds plentiful illustration, often of amazing crudity. Imagine, for example, a church, parish house and parsonage to be erected on a strategic corner lot in a large city. The plan showed the parish house apparently in violent collision with the church. The "church auditorium" was square. One wall was broken by a high proscenium arch, filled by a split and roll wooden curtain which shut off the stage. The pulpit stood shyly in a corner. Theater chairs, arranged on pivots, turned either toward pulpit or stage. Yet the designer had been trained in schools of good repute. What could such an

arrangement mean to a minister, in conducting worship, except humiliation and handicap? Unfortunately, this is not an exaggeration. Buildings of similar crudity are familiar throughout the country.

By way of contrast, take what is perhaps the most elaborate attempt in late years at religious symbolism. One enters the Memorial Church at Fairhaven, Massachusetts, through a deep porch, above which rises a stone cross of delicate design. It does not command; it gently challenges. The meaning is clear: only through the shadow of the cross, by self-sacrifice, do men enter the religious life. Great bronze doors open into the porch. Around the panels in decorative niches are figures of the saints, ancient and modern; the fellowship of the saints welcomes you to its high comradeship. In the marble pavement, suggesting but not insisting, are inlaid the signs of the zodiac, the ancient symbols of the outermost realms of space; he who lays hold on religion gains truth that is universal, as true in distant constellations as on this planet. In the beautiful stone baptistry beneath the high tower stands a noble font. Over it hangs a tabernacle or canopy made of olive wood brought from the Mount of Olives, enshrining a multitude of tiny figures of the saints, skillfully carved at Oberammergau; the striving of the saints through the centuries blesses the baptism. At the chancel end of the church rises a glorious window, the "Adoration," typifying the leadership of Jesus and the mystery and divine possibility of life for all the children of men. One may visit this shrine times without number and always find some fresh and delicate religious suggestion through the symbols of truths that are old and yet forever new. Costing sums estimated at millions of dollars, obviously this is a unique edifice. Many would not wish its elaboration of beauty, even if free to choose it; but the essential values here embodied in a multitude of details can be expressed in far simpler form.

"The quest for an auditorium" might well describe much church building during the latter half of the past century. "The quest for a church" has built many modest but lovely structures. Most of our eighteenth century churches bear witness. Those built in the earlier part of the nineteenth century also testify. Those of the latter half of the past century, however, disclose a confusion of quests. More recently there has been a marked and encouraging increase in the reverent quests for the church. To the minister, the architecture of his church is of supreme importance. It means a blessing or a curse upon his efforts to serve both God and man.



# Architectural Requirements of the Episcopal Church

By REV. DR. HUGH BIRCKHEAD

*Rector of Emmanuel Church, Baltimore*

THE condition of ecclesiastical architecture in America represents adequately the present vagueness in regard to the requirements for a building to be used for the purposes of worship. It is lamentable that belief and prejudice, as well as reaction, have so greatly interfered with architectural form. A great many churches symbolize a strong grudge or a permanent fear of the beautiful, which was one of the definite results of the Reformation, and yet with the gradual growth of a broader culture and greater discrimination in American life we desire, and are willing to pay for, more comely places of worship; but these must still preserve certain marks of sectarian difference, and hence the average architect, having in mind the consistent beauty of the churches and cathedrals of the old world, is thwarted by a constant compromise between what should be and what must be. One of the problems which face him at the start is the effort to put into a building which is primarily an auditorium in most cases the lines and feeling of a sanctuary.

The Episcopal Church is the most inclusive group among the 202 religious bodies into which Christianity in America is divided. Its worship varies from the rigorous simplicity of a Protestant service to the elaborateness and sensuous appeal of the Church of Rome. It is thus impossible to describe any one building as possessing all the attributes and requirements for every congregation. In New York, for instance, there are three outstanding examples of modern church architecture, all of them satisfactory to the congregations that make use of them, and yet quite different in treatment, conception and atmosphere. St. Bartholomew's, designed by Bertram Grosvenor Goodhue, is a well adapted Byzantine structure in which the salient requirement was an auditorium in which

every word can be heard by every worshiper, no matter where he happens to sit. It is severe in its simplicity of outline and beautiful in its detail. Such a building was originally planned by the age that produced it for a service magnificent in color, elaborate in ritual, and with a strong emphasis on the mystical side of religion. St. Thomas', designed by Cram, Goodhue & Ferguson, frankly suggests the Gothic churches of western Europe and England, prior to the Reformation. Here again the lack of color which the service itself was supposed to give is conspicuous, and the auditorium is strongly emphasized. The Church of St. Mary the Virgin, designed by Le Brun, on the other hand, which derives its inspiration from the French Gothic, has a very elaborate and colorful service, with an orchestra, two choirs, many lights, and clouds of incense, and the spoken word is subordinate in the mind of the congregation to the ornate service.

In the old days the architect was not only a churchman but was also usually a priest or a member of a monastic order.

The building he created was an adequate setting for the ritual which he knew and loved. There was not the present divorce between a borrowed background, coming from the centuries when beauty was frankly considered as truly an attribute of God as goodness and truth, and a service which is clad usually in black and white, and is too often a setting for the personality of a preacher. We are perfectly willing to have an elaborate setting provided that it meets our dogmatic differences, especially from the Church of Rome; but the minister and his attendants and the choir must not be expected to conform to the requirements of a building which comes down to us from the days when all the men in the congregation dressed in brilliant colors and when it was quite natural that



"Christmas Tower," Emmanuel Church, Baltimore  
Woldemar H. Ritter, Architect



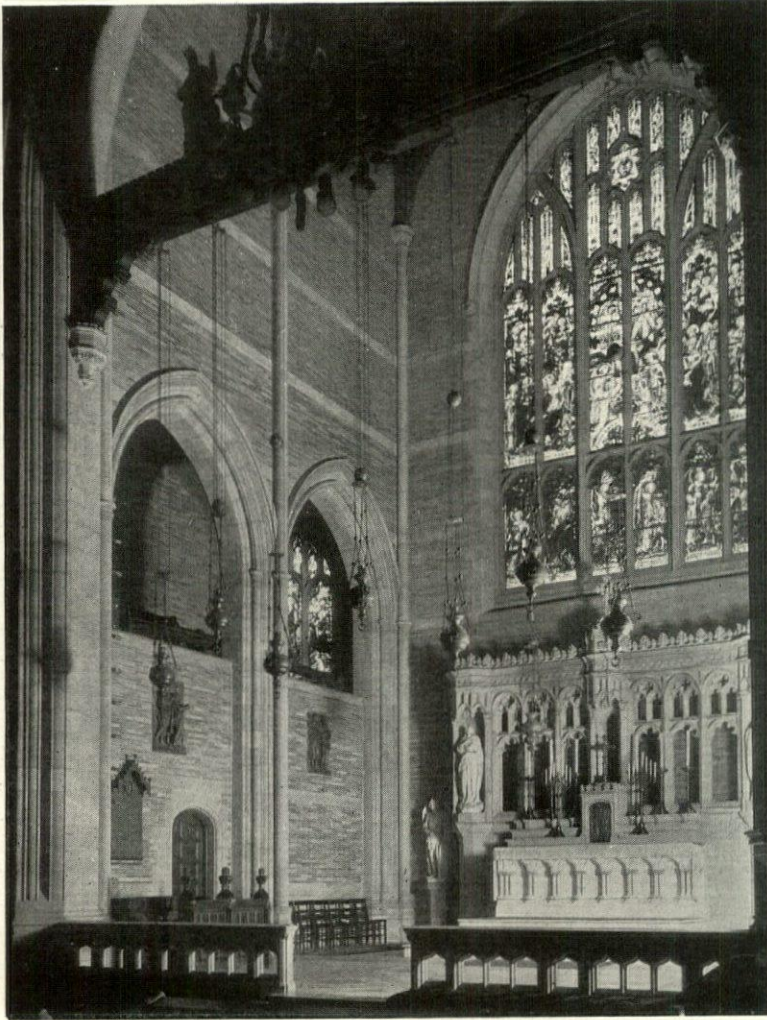

Sanctuary, St. Ignatius' Church, New York  
 Choristers placed in gallery at one side  
 Charles C. Haight, Architect

the clergy should have their sacred liveries, as the servants of God, equally splendid and in shades representing the Church's seasons of joy or penitence.

The best that has yet been attained follows the lines of Gothic architecture, usually stripped of the element of mystery, and so arranged that everything may be seen at a glance and that the words of the preacher may reach the farthest listener in the auditorium. As a result of these conditions, Gothic architecture has suffered more than any other type; because the rector and vestry do not hesitate to insist upon their own ideas, and because their knowledge of architecture and interest in correctness have yet to be educated into being. Our modern efficiency in lighting is perhaps the greatest enemy to the functions of a church as a place of prayer and meditation. The "dim religious light," which has so much to do with the sacredness of old world churches, has disappeared. It is true that this is also due to the fact that a congregation is expected to read and no longer follows the service from memory or repeats prayers that have been familiar since childhood. The average Protestant

church is practically never used for worship between services, and when the congregation is assembled on Sundays, it depends upon the way in which it is led from the chancel, and waits through the processes of a service for the moment when the preacher ascends the pulpit and claims its interest by the force of his mind and personality. What we need, in these days, is a conference of clergy, psychologists, artists and architects to discuss the whole matter of public worship. The beautiful must be given its place once more as a part of the personality of God Himself, and a compromise must be made between the necessity of making the printed page visible and the darkness which in all times has helped to bring God nearer to His kneeling children.

Another misconception which has grown into a custom is the placing of the choir between the congregation and the sanctuary. This was originally done by the monastic orders, as the choir consisted of their own members and occupied a position between the altar and the people. In the cathedrals the choir is a smaller church, used for daily services. There is no excuse for this in an ordinary parish, and it would be a good idea if architects would suggest to congregations that the singers be placed somewhere adjoining the chancel so that they will not arrest the eyes of those

in the pews as they look toward the sanctuary.

In closing I wish to make a definite plea to architects, asking them to study carefully the conditions of worship as embodied in form and color; to show more energy in dealing with clergymen and building committees, usually prejudiced and grossly ignorant; and to help us to evolve the American church as something which is beautiful and makes possible the desire for the mystical element in religion as well as the sermon. They must bear in mind that most of us do not know what we want and are waiting to be led with authority, and that after our prejudices have been overcome we are grateful to the wisdom and firmness that have made us choose a better way and given us those things which we had neither the vision nor the experience to know were necessary in a place of prayer. I would also emphasize the fact that the architect who has no religious feelings himself can rarely accomplish "the beauty of holiness" as an academic problem. Let us hope for more men who will make it the mission of their lives to clothe in color and form the unquenchable longing of the average American for a real sense of the nearness of God.



# Acoustics of Church Auditoriums

By F. R. WATSON

*University of Illinois*

THE attention of architects is being more and more directed to the question of the acoustics of large audience rooms. The disquieting knowledge of the defective acoustics that exist in many completed halls and the outspoken protests of the auditors create a demand for reliable information by which such defects may be avoided in building new auditoriums. With many architects, however, there is the desire not so much to avoid the defects, as to secure the really desirable feature of acoustic excellence whereby speaking is easily understood and music is rendered under conditions that enhance its delight.

In former years, because of the lack of suitable guidance, the nature of the acoustics was to a great extent a matter of chance, with the result that architects considered it hopeless to attempt to secure acoustic results with certainty. It was also generally believed that the best method of correcting faulty acoustic properties was by stretching wires or installing sounding boards. At the present time, due largely to the painstaking investigations of the late Professor Wallace C. Sabine, the knowledge of the subject has grown to such an extent that audi-

toriums may be designed with certainty of having satisfactory acoustics, and defective auditoriums are corrected with confidence—but not by using wires and sounding boards, which are shown to have but little effect.

Perfect acoustic conditions in an auditorium are obtained when an average sound rises to a suitable intensity in every part of the room, with no echoes or other distortions of the original sound, and then dies out quickly, so as not to interfere with succeeding sounds. To secure these ideal conditions it is necessary to incorporate three important features in the architectural design. In the first place, the volume of the room should be proportioned to the source of sound so as to insure a suitable loudness; that is, so that each cubic foot of space will be filled with the right amount of energy to comfortably excite the sensation of hearing. Instrumental music, particularly from brass instruments, thus requires a larger volume for distribution of its energy than speaking. The second factor necessary for good acoustics involves a consideration of the positions, sizes and shapes of the walls. These should be arranged so as to avoid the possibility of there



Church of the Sacred Heart, Washington

Murphy & Olmsted, Architects; Maginnis & Walsh, Associate Architects



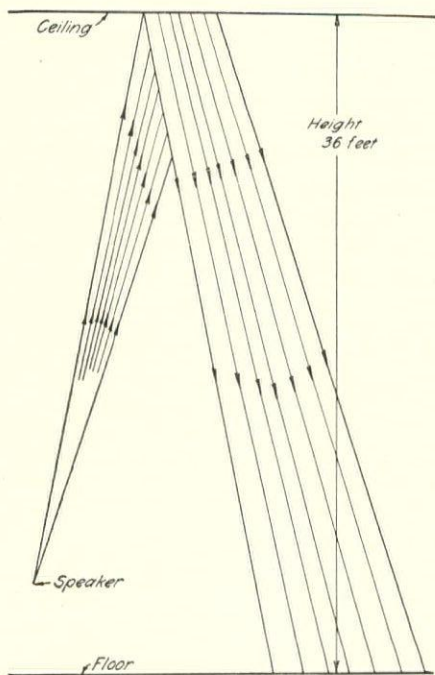

Fig. 1. Reflection of sound from flat ceiling. No defect

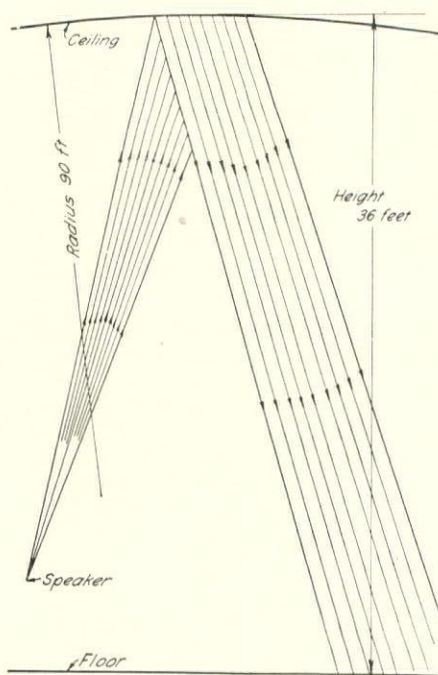

Fig. 2. Radius of curvature more than twice ceiling height

being echoes and other distortions. After the volume and shape of the room are decided, the third and most important item to consider is the character of the interior surfaces, to make sure that the correct amount of sound absorbent will be present to damp out the residual sound or, technically speaking, to reduce the reverberation.

Suppose these general ideas are applied to the particular case of church auditoriums. The sources of sound are three: speaking, vocal music, and instrumental music, usually a pipe organ. A question immediately arises about the volume or cubage of the room, because music is more intense than speaking and requires a larger volume for best effect. The obvious solution will be to compromise on an intermediate size which will be satisfactory unless the music is extremely loud or the speaker's voice is weak. Except for cathedrals, the decision about volume depends also on the probable size of the congregation or audience, and here the further question arises as to how large an auditorium may be and still have acceptable acoustics. Not enough experiments have been made as yet to answer this question with satisfaction, but the

writer cites the case of the Eastman Theater, in Rochester, which has a volume of 790,000 cubic feet, accommodates 3,340 auditors, and is considered satisfactory for pipe organ music and also for speaking.

The effect of the walls of an auditorium in regard to position and shape is readily understood by a geometrical study of the main sections of the room. Sound rays are drawn from the position of the speaker to the various surfaces where reflection takes place. Curved walls, arches and domes concentrate the reflected sound and are quite likely to produce trouble. This does not mean that rooms

must always be rectangular for best acoustic effects, but that curved surfaces must be specially designed and placed so as to avoid causing defects. For instance, ceiling surfaces may be curved provided the radius of curvature is either more than twice, or less than half, the ceiling height. Figs. 1 to 4 represent the reflection of sound from various types of ceiling surfaces and show that satisfactory effects are obtained except when the radius of curvature is nearly equal to the ceiling height.

Curved side walls are more likely to produce trouble than curved ceilings, because they are nearer

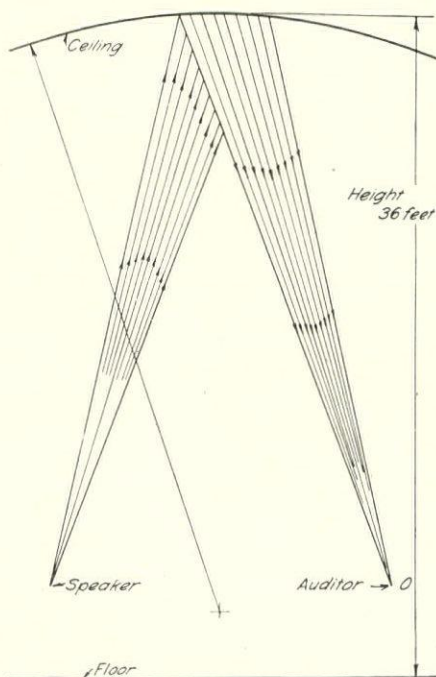

Fig. 3. Radius of curvature nearly equals ceiling height. Marked echo

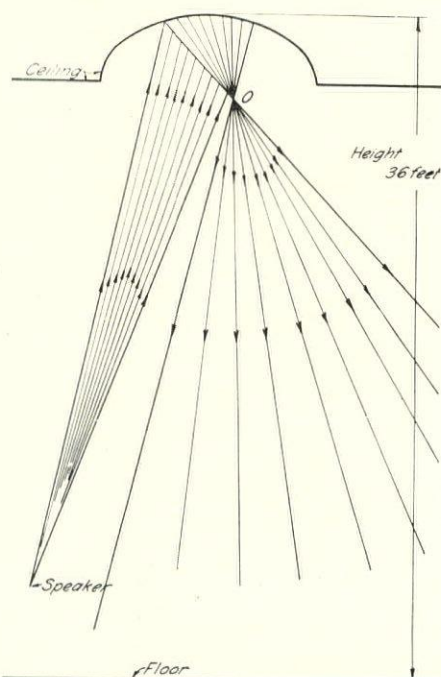

Fig. 4. Radius less than half ceiling height. No marked defect



the auditors. This is understood by referring again to Fig. 4 and imagining that the curved surface is now a side wall. Auditors in the position at 0 will get an undue concentration of sound. Similarly in Fig. 2, with a speaker at some distance from the wall, the sound will be focused for some auditors. If it is desired to make the general shape of a room circular, the side walls may be made the plane sides of an octagon or some other geometrical figure rather than keep them circular.

Sometimes echoes are set up by two or more reflections from walls. Fig. 5 illustrates such a case where sound from the speaker is focused by a side wall of double curvature and then spreads out only to be focused again by a second curved wall that produces an echo.

The third important feature in acoustic design concerns the amount of sound absorbent needed for good results. The lack of proper adjustment of this feature is the most common cause of defective acoustics. After a sound has made its impression on the auditors, it should die out rapidly enough to leave the field free for succeeding sounds, a condition that requires the presence in the room of a calculated amount of absorbing material.

Consider now the application of these three essential factors to the acoustic correction of an actual church auditorium of 242,000 cubic feet volume and seating capacity of 700.\* The volume is such that the room will be satisfactory for usual speaking and music, but the sound of a brass band will be overpowering in its loudness, and a weak-voiced speaker can be heard only with difficulty. The ceiling walls, shown in Fig. 6, are curved with the radius almost

\*See book on "Acoustics of Buildings," in which calculations are given in detail for a number of auditoriums.

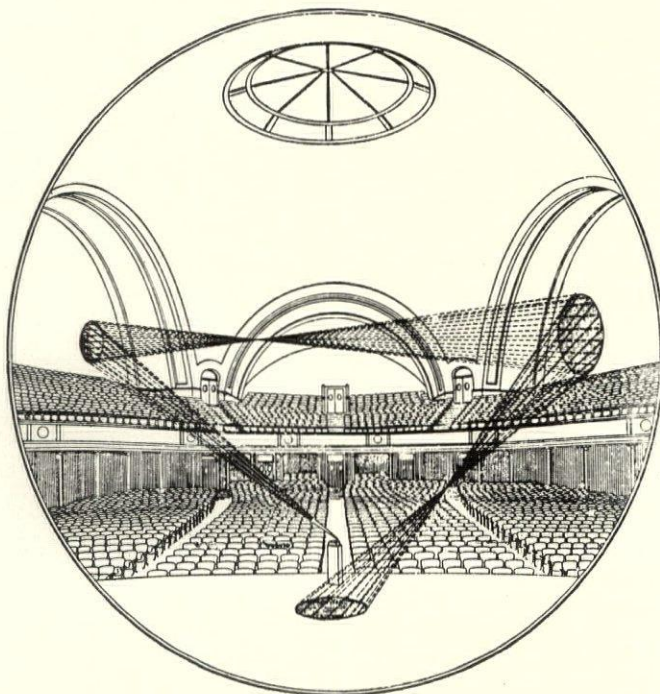

Fig. 5. Two reflections from curved walls, resulting in strong echo

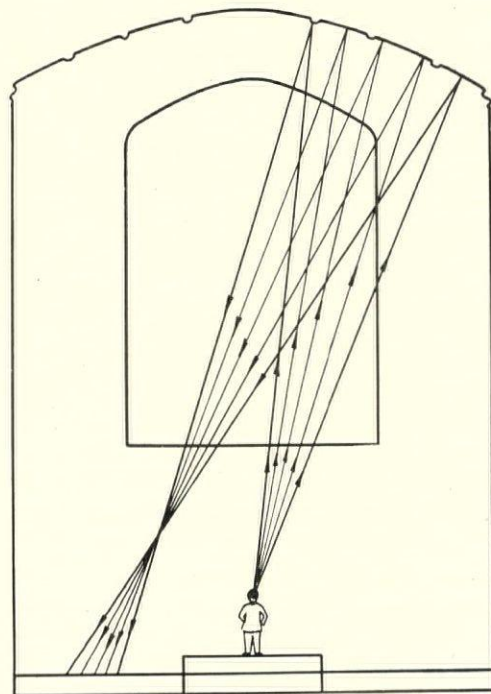

Fig. 6. Reflection of sound from a church auditorium ceiling. Echo formed

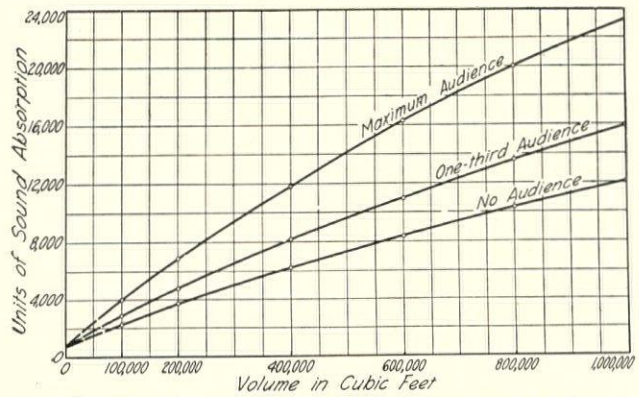

Fig. 7. Showing sound-absorbing material needed for a particular volume

equal to the ceiling height. Sound proceeding from the speaker to one of these walls is reflected, brought to a line focus, and then spreads out so as to cover an elliptical area of the floor. Sound striking farther back on this wall is reflected to the rear wall and from there back to the floor. Both of these echoes were quite marked. The other surfaces in the room were plane and produced no particular trouble which interfered with the acoustics.

The amount of sound-absorbing material needed was calculated by means of a formula and table of absorbing coefficients. The calculations are not repeated here, but a more direct solution is given by means of a curve, Fig. 7, which gives the amount of absorbing material needed for auditoriums of different volumes. The data for this curve have been collected for a number of years by the writer from auditoriums with satisfactory acoustics. For the volume in question, 5,500 units of material are needed when one-third of the capacity audience is present. Data concerning the absorbing material in



the room are given in the tabulation included here.\* It is seen that with the one-third audience, only 1,974 units are available and that there must be added the difference between this number and 5,500 units to give the desired effect.

It remained to decide the kind of material and best positions for installation. After a study of the problem it was recommended:

1. That hair felt, 2 inches thick, be placed in the ceiling coffers. This served to absorb sound and to assist in breaking up echoes. Sound waves on striking the felt are partly absorbed and changed in phase on reflection compared with the waves reflected from the surrounding woodwork, thus producing interference which influences the acoustics.

2. Either that cushions be placed in the seats or that a carpet be laid on the floor.

3. That a number of curtains or tapestries be hung in front of the stone side walls.

The installation of materials as recommended would serve to reduce the echoes and to give an acceptable time of reverberation. A word or two might be added about materials for acoustic treatment. There appears to be a satisfactory movement at the present time to produce suitable products, and there are now available or in the process of development several different articles. Absorption may also be arranged by installing grilles in the surfaces of an auditorium through which sound may pass. These grilles eliminate reflection and reduce echoes in critical cases, but they should be backed by spaces containing absorbing material.

Consider now certain types of church auditoriums that have special features. Take the case of a cathedral. The size of the cathedral nave is usually so great that the voice of an ordinary speaker is practically lost, and the resultant sound is not loud enough for easy hearing. Music, on the other hand, is more satisfactory because of its greater energy. The ceiling areas are likely to be curved, but they are usually so high above the floor that the concentration of sound will not affect the hearers. It is quite likely, though, that echoes will be set up by more than one reflection of sound, so that a special geometrical study of the walls should be made to anticipate any marked defects. The plan of the area, usually in the form of a cross, limits the possibilities for locating a speaker and congregation for convenient hearing. An elevated pulpit and a sounding board of suitable shape may aid the speaker to some extent by reflecting his speech as directly and effectively as possible to the auditors,

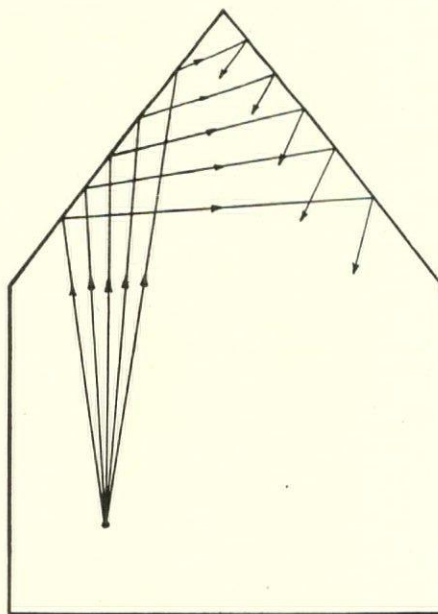

Fig. 8. Diagram of Gothic ceiling showing double absorption. Small chance for echoes

but the conditions are not nearly as advantageous as in a smaller interior with a controlled shape.

Christian Science churches furnish a particular form of auditorium which is usually circular in horizontal cross-section, with a dome. Speaking takes place not only from the platform but also by members of the congregation from any point on the floor. This produces conditions very likely to form echoes, because the curved side walls and the dome concentrate the reflected sounds. An effective safeguard would be to use a flattened dome surface with the radius of curvature more than twice the ceiling height. The curved effect is thus maintained and may be

accentuated by circular rows of coffers. The focusing effect of the side walls may be reduced either by hanging curtains in front of them or by making them plane surfaces which will be sections of a hexagon or other regular figure. Part of the absorbing materials needed to reduce the reverberation should be placed on the ceiling surface. Other details of arrangement would be decided after a study of the auditorium in question.

Gothic ceilings usually produce good acoustic effects. Sound carries easily from the pulpit to the rear of the church. Installing absorbing material on the ceiling surfaces reduces possibilities of echoes and acts as an effective absorbent. See Fig. 8. Street noises are sometimes objectionable, and these may be avoided to some extent by means of an entrance lobby quieted by absorbing material. Outside disturbances are then prevented from reaching the auditors, first by the outside doors, then by the quiet lobby, and finally by the swinging doors to the auditorium. Upholstered seats or pew cushions have the advantage that they make the space partly independent of the congregation. Auditors absorb much sound because of the clothing worn. On occupying seats, they substitute the absorption of their clothing for that of the cushions or upholstery, and thus tend to keep the absorption of sound constant. Music or speaking in such a room is much the same whether a congregation is present or not.

\*

Material	Area		Coefficient	Total Units
Cork floor	4560 sq. ft.	×	.03	= 137.
Stone walls	9360 " "	×	.019	= 178.
Glass windows	4465 " "	×	.025	= 112.
Woodwork	5679 " "	×	.061	= 346.
Plaster	2057 " "	×	.025	= 51.
Seats	700 " "	×	.1	= 70.
				894.
a = total units, empty auditorium				
235 auditors ( 1/3 audience) × 4.6 = 1080 + 894 = 1974				
700 auditors (max. audience) × 4.6 = 3220 + 894 = 4114				





FIRST M. E. CHURCH, WESTFIELD, N. J.  
J. F. JACKSON, ARCHITECT



FRIENDS' MEETING HOUSE, BALTIMORE  
EDWARD L. PALMER, JR., ARCHITECT



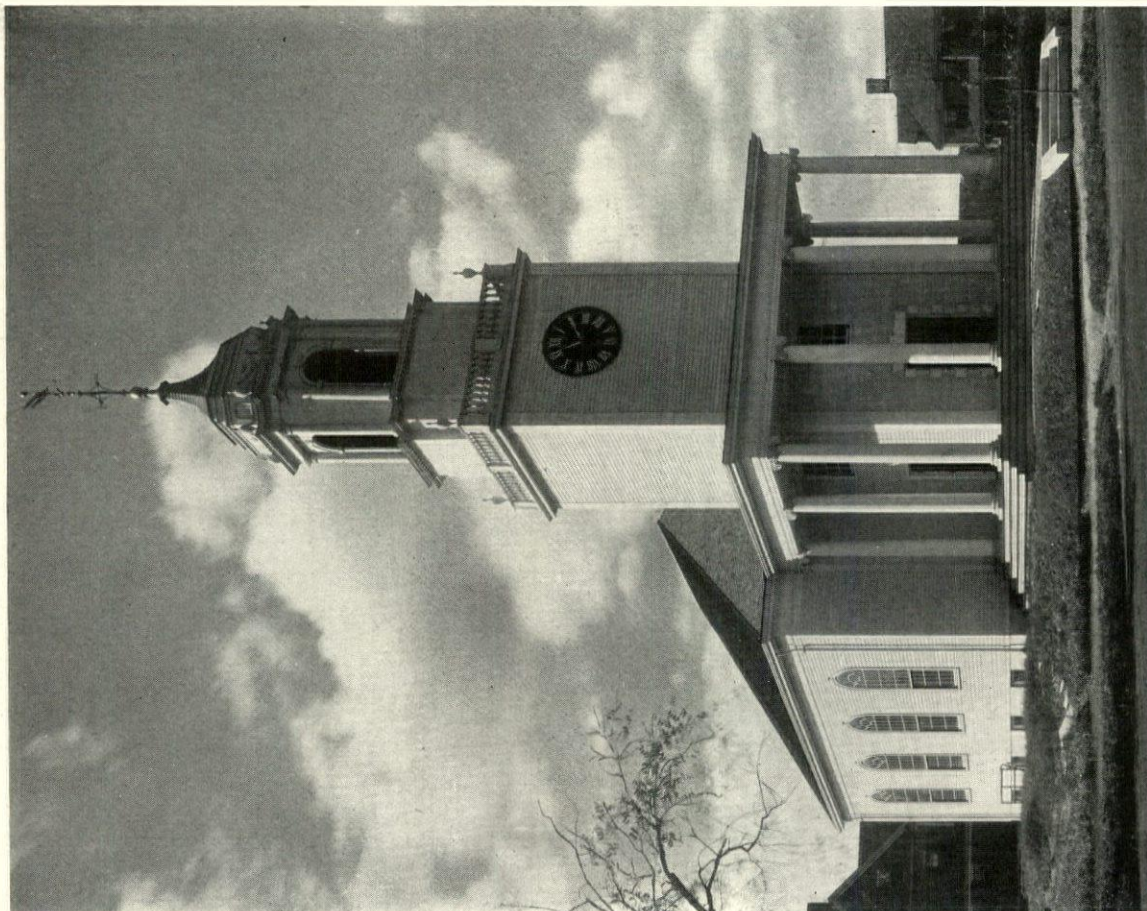

CALVARY M. E. CHURCH, ARLINGTON, MASS.  
JAMES H. MAC NAUGHTON, ARCHITECT

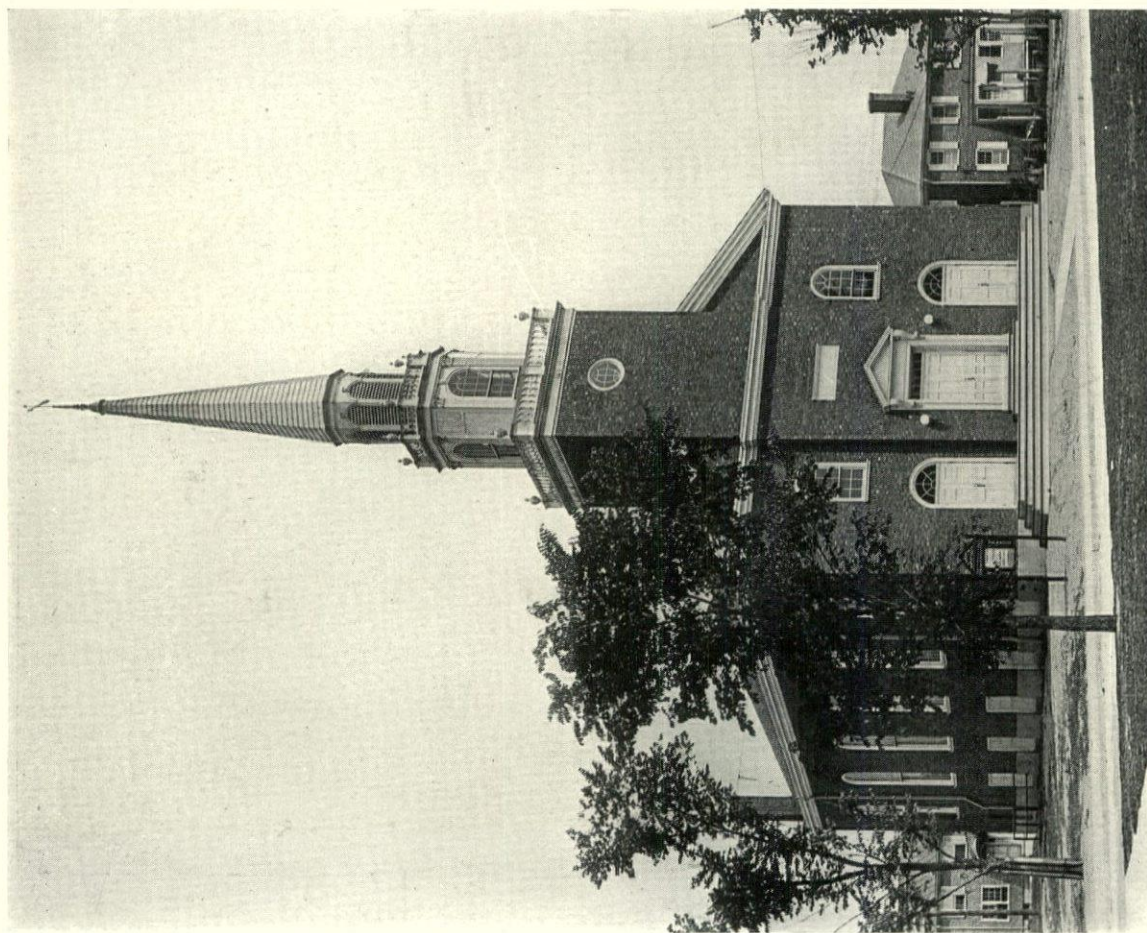

BAPTIST CHURCH, YORKSHIP VILLAGE, N. J.  
ELECTUS D. LITCHFIELD & ROGERS, ARCHITECTS





ST. MARK'S CHURCH, RICHMOND, VA.  
BASKERVILLE & LAMBERT, ARCHITECTS

*Photos. Tebbs*



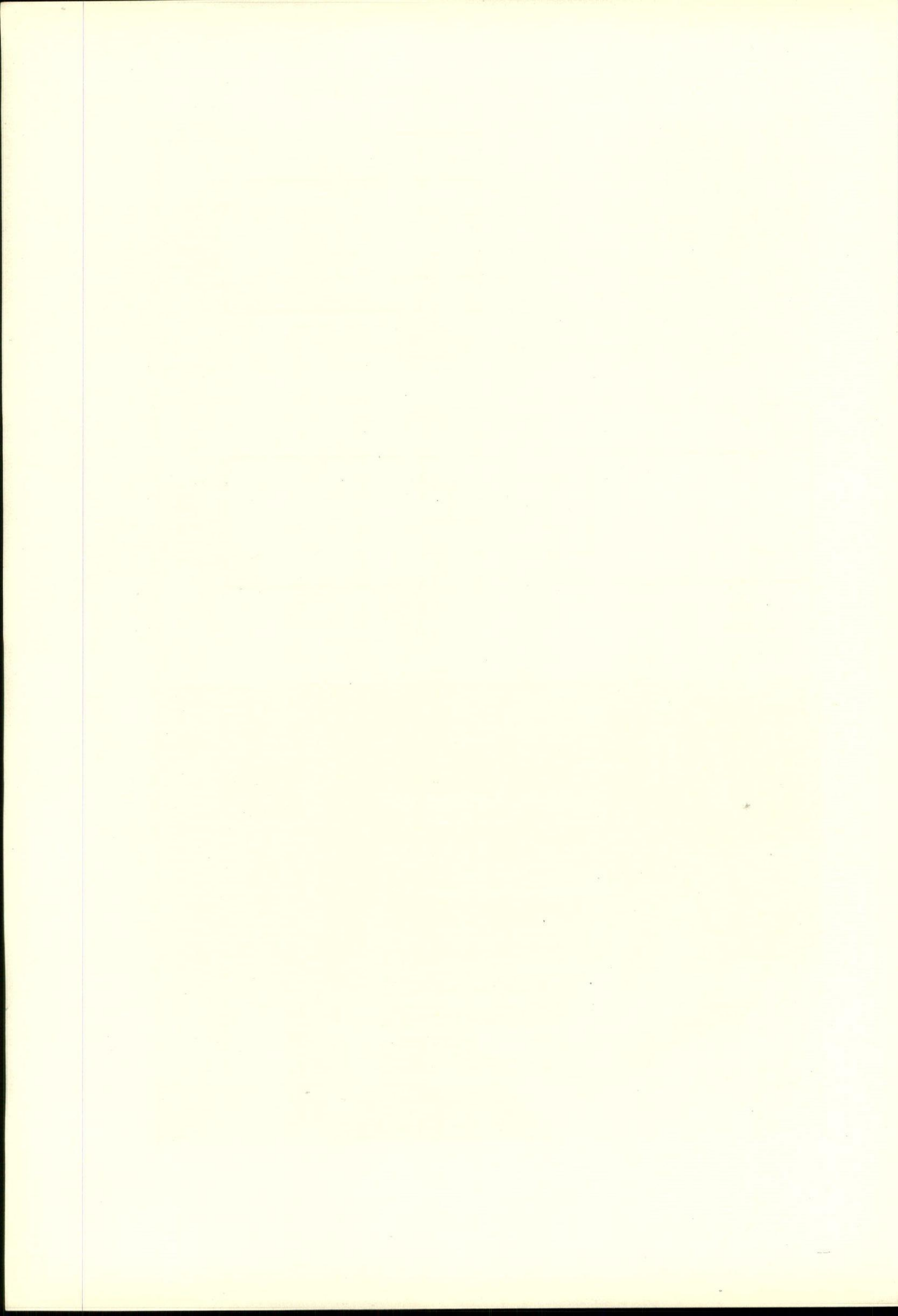



PLANNING of this church was done in the spirit of the later and more luxurious of the Colonial churches, a number of which still exist in the older cities of the Atlantic seaboard.

The plan is similar to that of several of the earlier churches,—nave divided from aisles by columns which support the ceiling, flat over the aisles and barrel vaulted over the nave. Detail of the interior is somewhat richer than that used without and is of wood, painted excepting for such details as the pews and the handrail to the pulpit which are mahogany in natural finish. As is correct in a church of this type the windows are filled not with stained or painted glass but with glass which is clear or transparent and in fairly small panes. The Colonial character of the interior is considerably heightened by the use of a Palladian window above the altar and of a suspended sounding-board over the pulpit. Here the Sunday School department is in a well lighted basement, with some of the classrooms on the main floor.

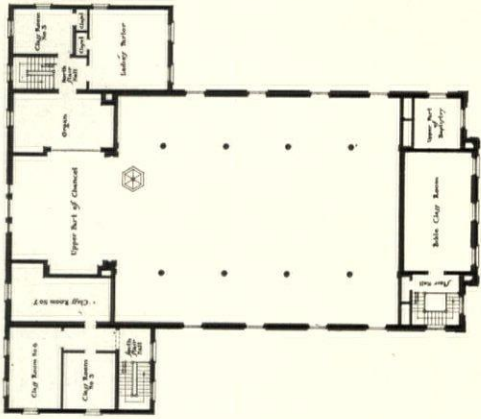

SECOND FLOOR PLAN

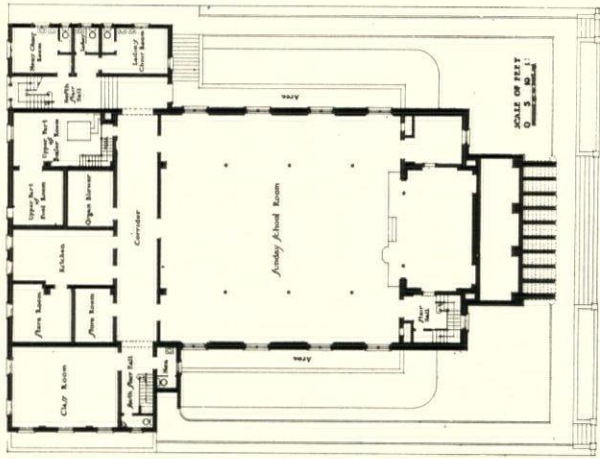

BASEMENT PLAN

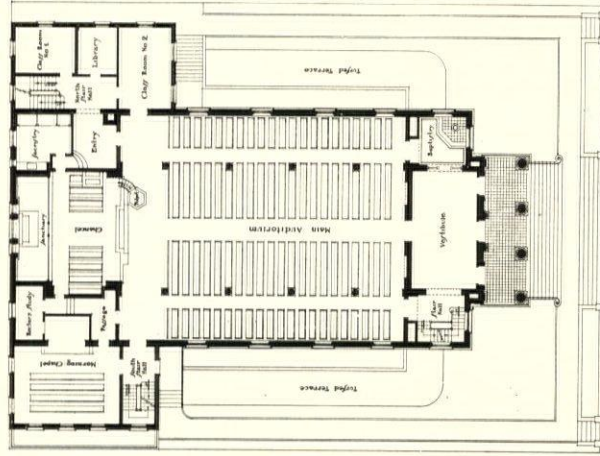

MAIN FLOOR PLAN



VIEW OF ENTRANCE PORTICO

ST. MARK'S CHURCH, RICHMOND, VA.  
BASKERVILLE & LAMBERT, ARCHITECTS



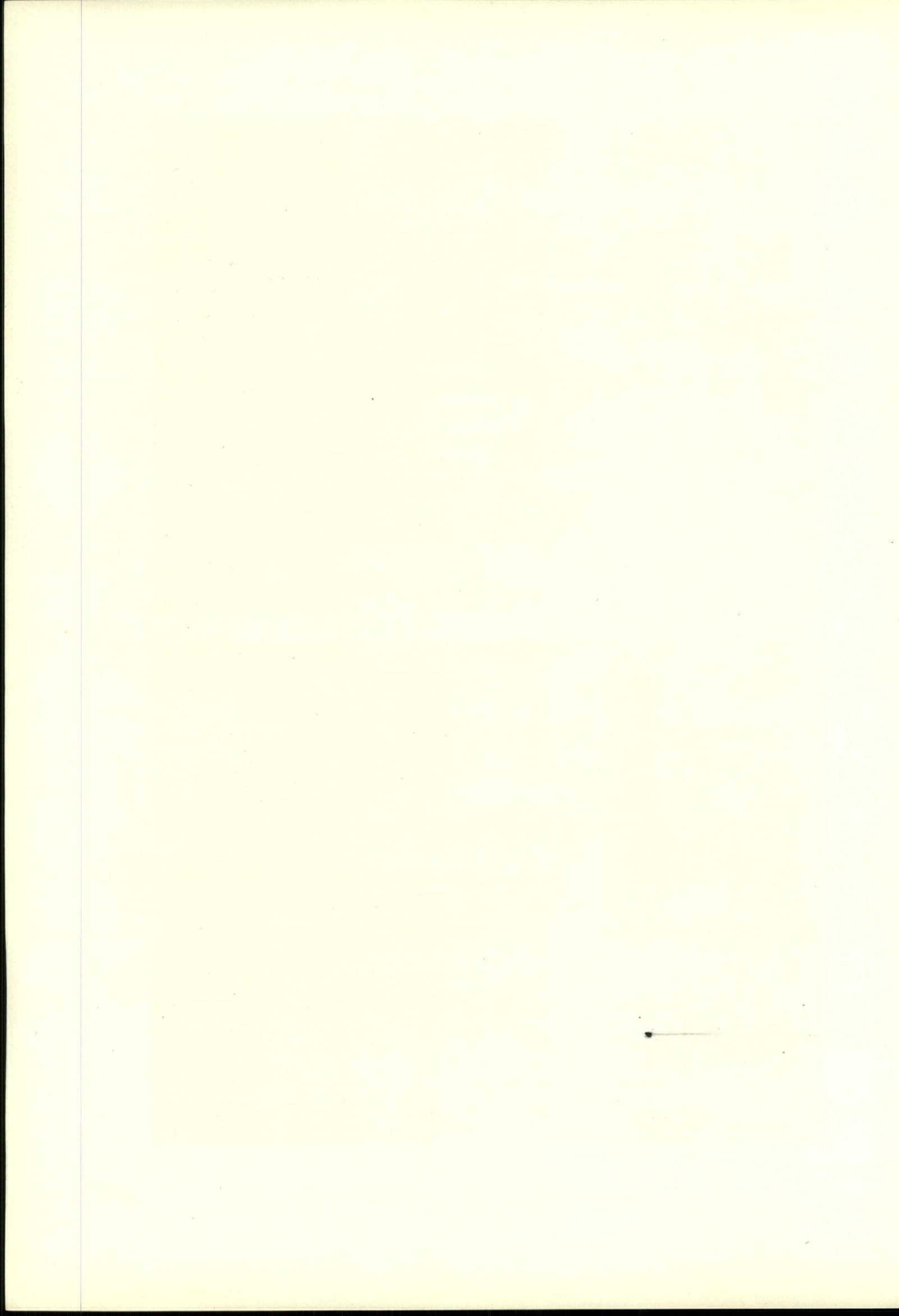



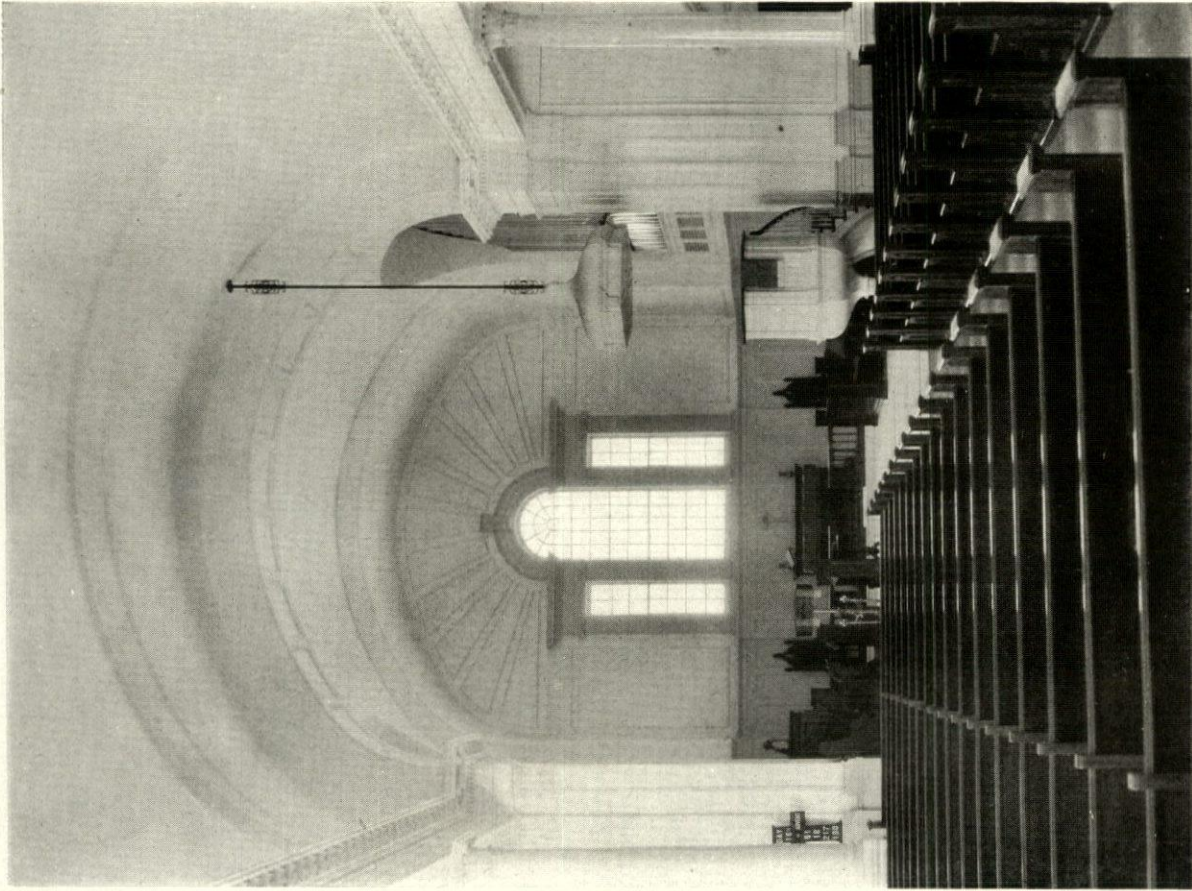

INTERIOR, LOOKING TOWARD SANCTUARY

ST. MARK'S CHURCH, RICHMOND, VA.  
BASKERVILLE & LAMBERT, ARCHITECTS

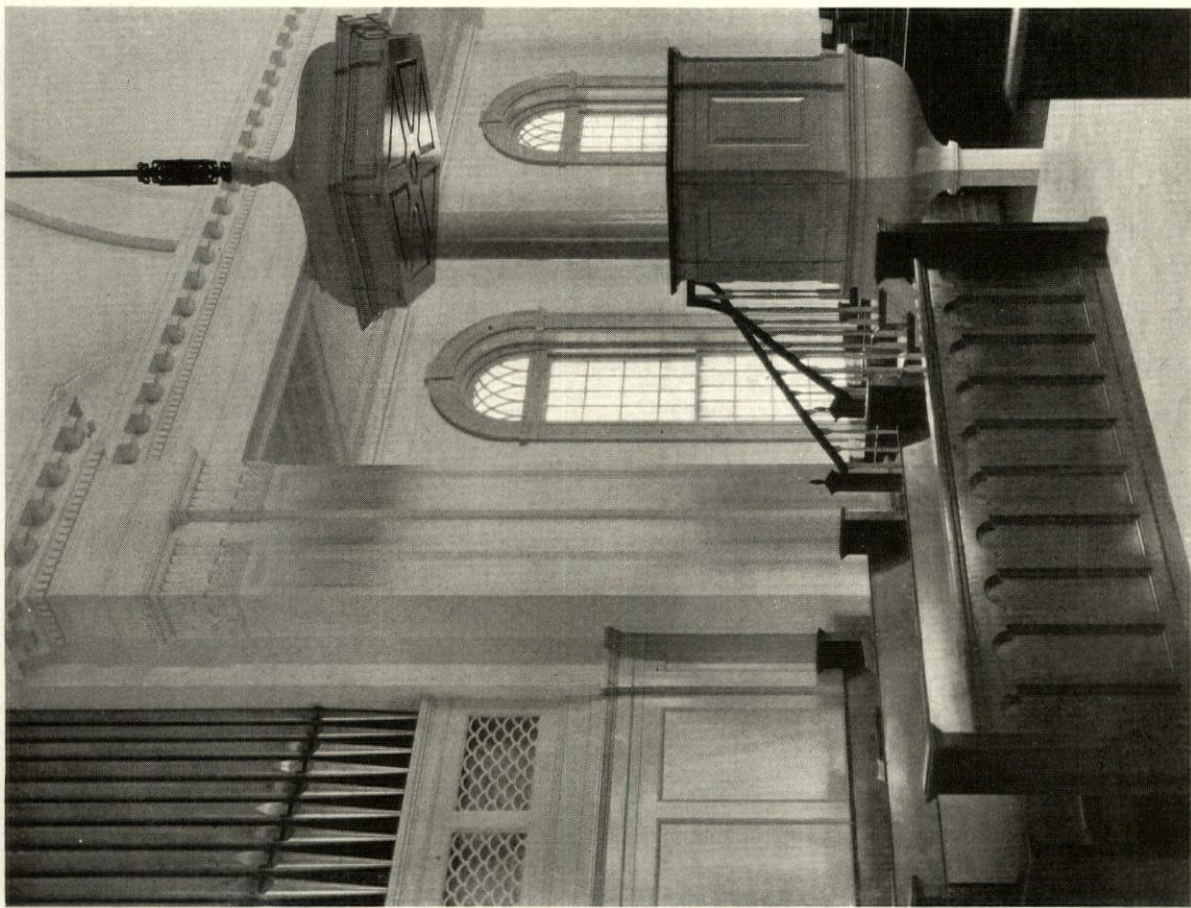

VIEW OF CHOIR AND PULPIT



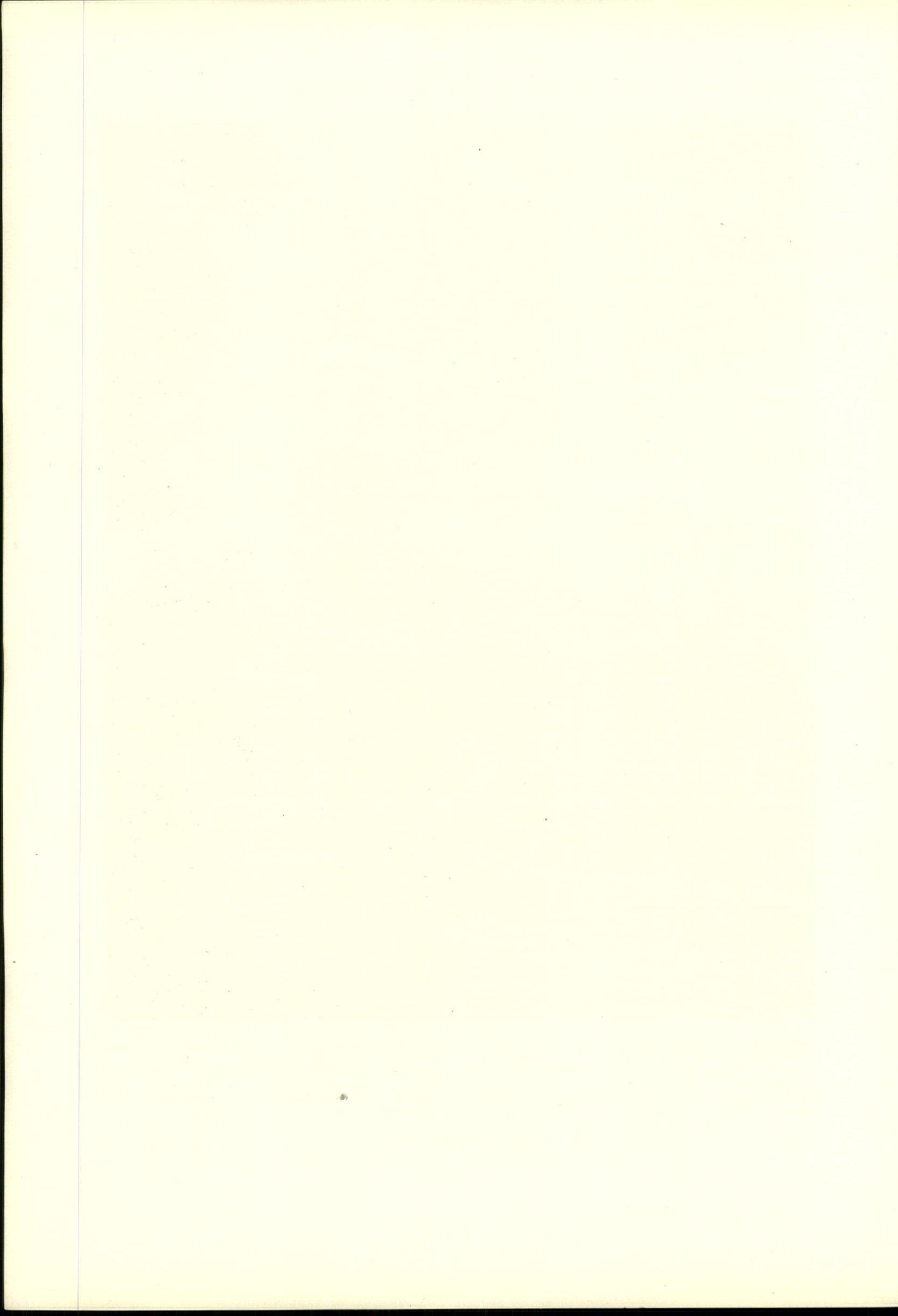





THE design of this building was based on Colonial tradition, but adapted to the needs of a present-day Baptist congregation requiring considerable equipment for educational and social purposes. Main auditorium used for general assembly of Sunday School; classrooms opening from auditorium for individual instruction.

Readily accessible from narthex are rooms for a men's club, a large room for meetings and dinners, a room for boys, and shower baths and bowling alleys. Exterior of building brick and limestone, with trimming of wood, painted. Cost c. building \$96,000 or about 32 cents per cubic foot.

FIRST BAPTIST CHURCH, JAMAICA, N. Y.

JOSEPH HUDNUT, ARCHITECT; W. E. MANHART, ASSOCIATE

*Photos. John Wallace Gillies*



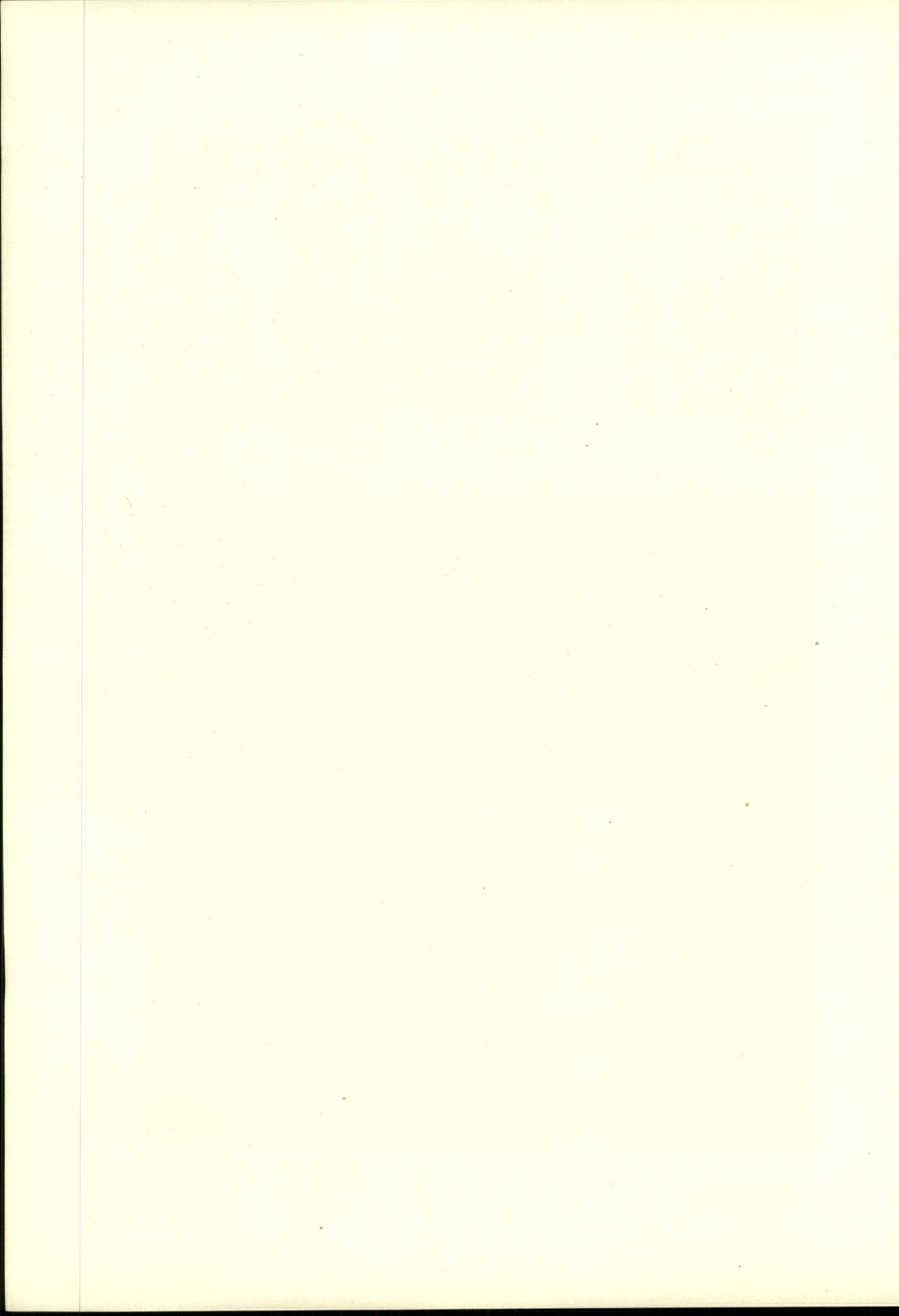



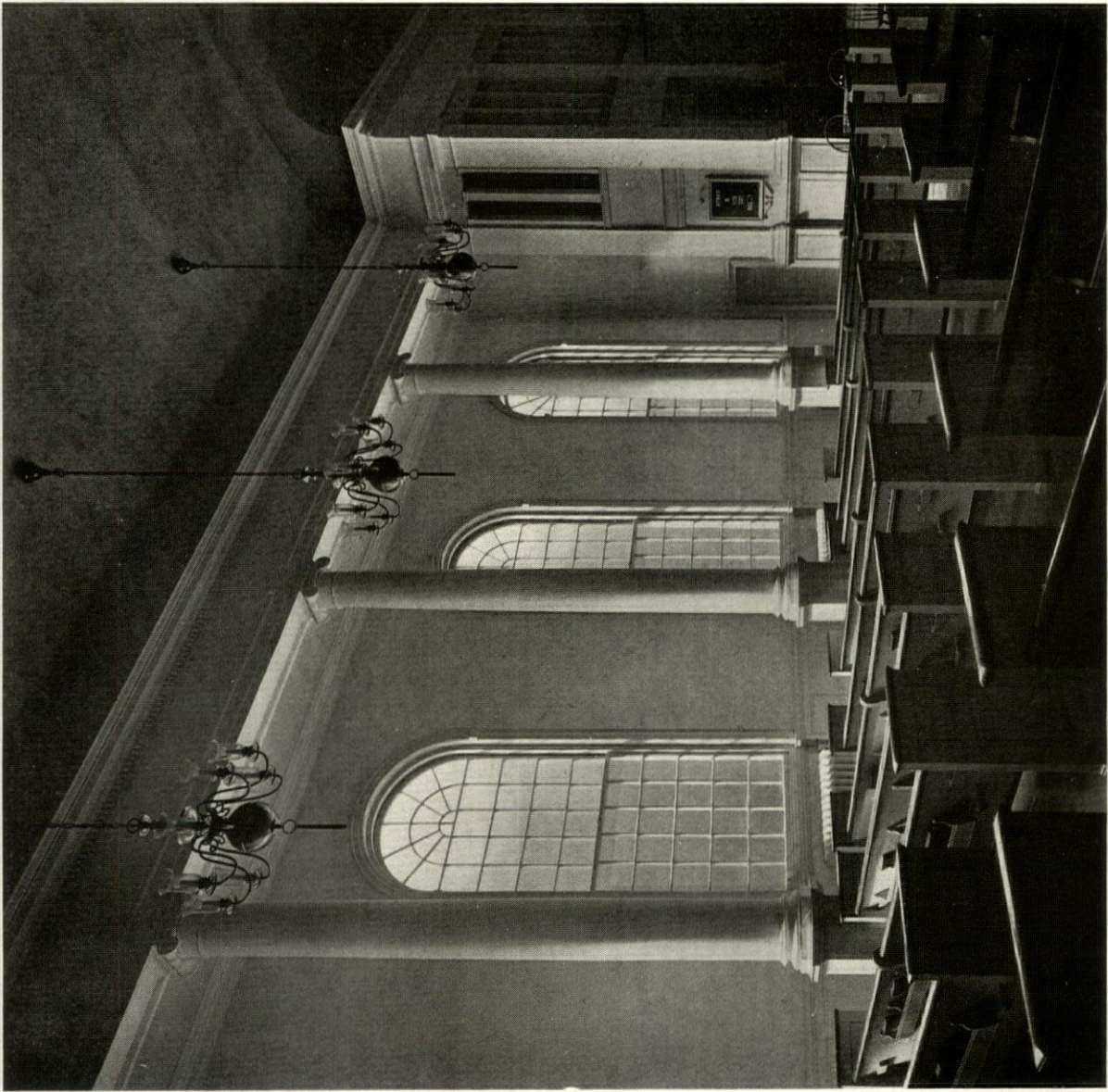
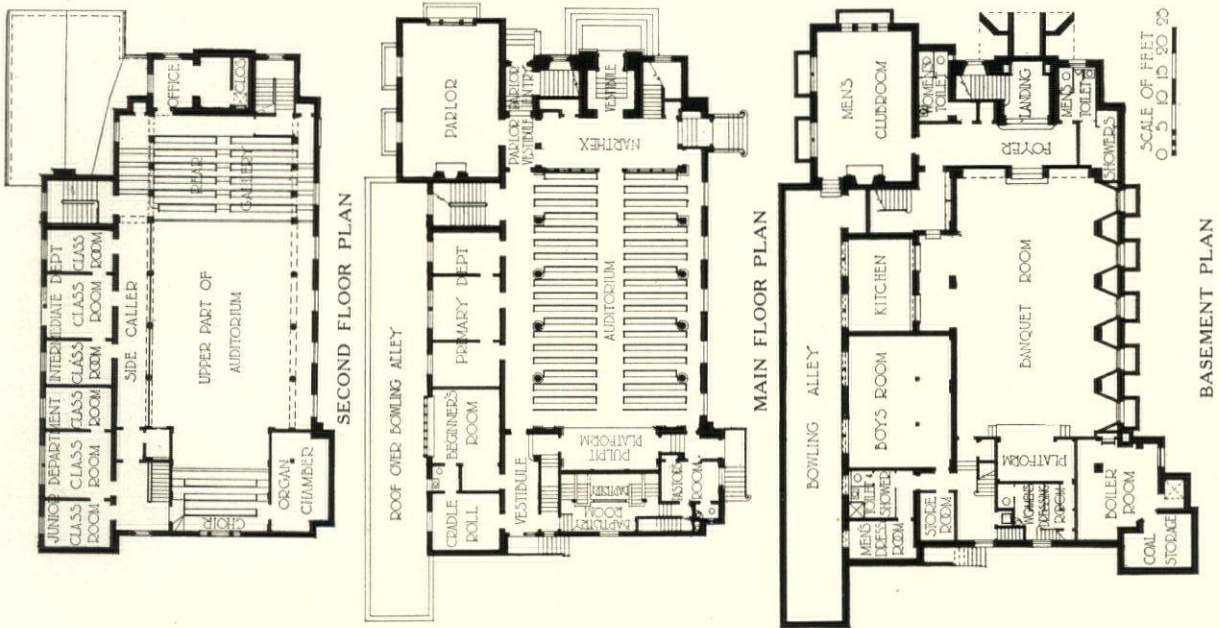

VIEW OF NORTH AISLE  
 FIRST BAPTIST CHURCH, JAMAICA, N. Y.  
 JOSEPH HUDNUT, ARCHITECT; W. E. MANHART, ASSOCIATE



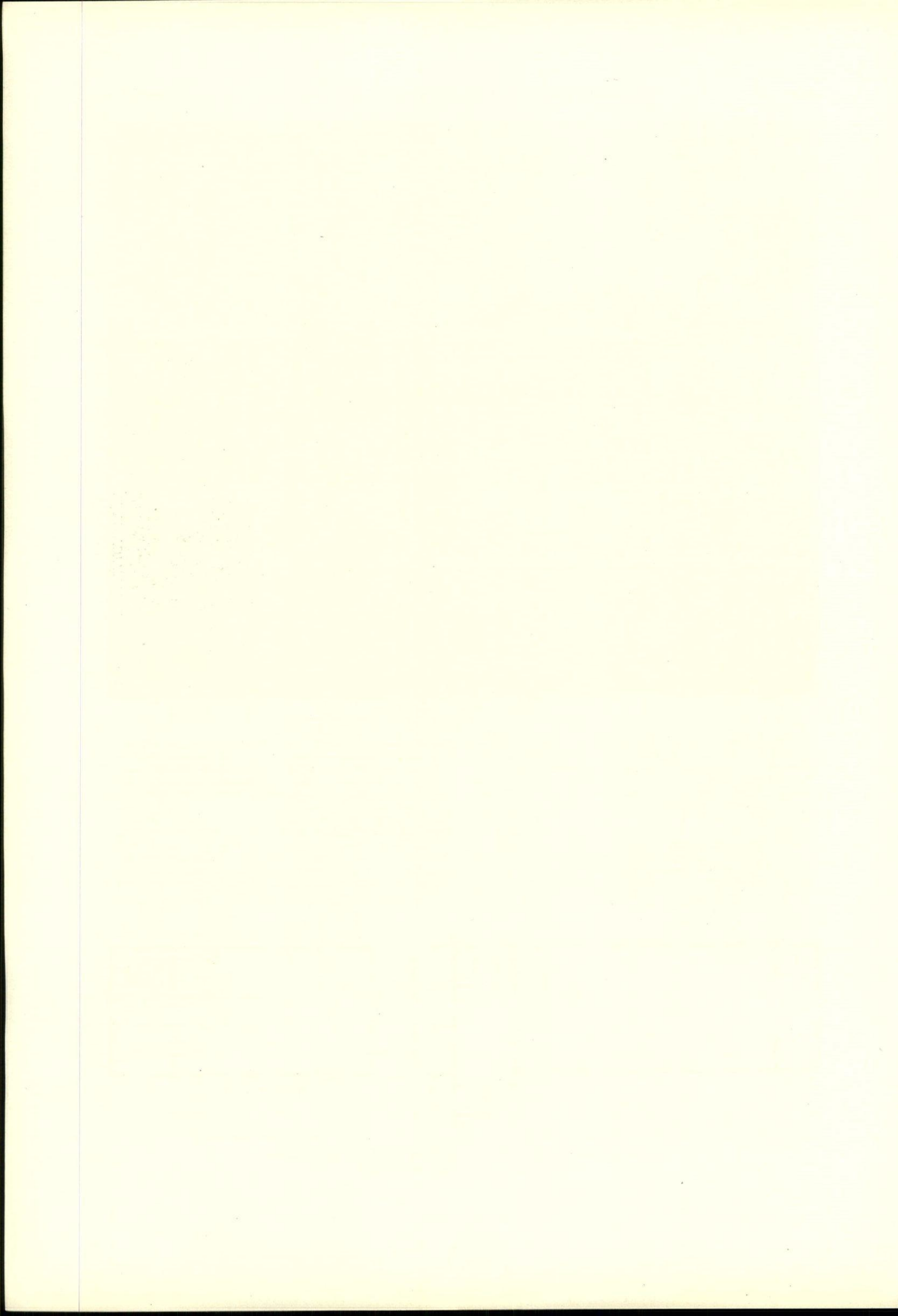





GENERAL VIEW OF BUILDING

THE material used for the exterior of this building as well as its general style was determined by the necessity of securing architectural agreement between the existing church building and the newer structure which adjoins. It was desired that the church house supply facilities for parish work of a somewhat broad and varied nature, with ample equipment for the meetings of guilds and also for activities which are likely to involve the participation of large numbers of people.

All of these activities have been provided for; the upper floor of the church house contains two suites of three club rooms each, which on occasion are easily made into one large room, while both of the suites open

into a large guild hall which is provided with kitchen and serving pantry. Upon the ground floor there is a spacious assembly room with an entrance directly from without as well as from the hall between the church and the church house. This assembly hall is equipped with every convenience, including stage and dressing rooms. The building also makes provision for a parish library, and what is particularly to be noted is the suite of offices in the church house for the rector or the members of his staff who supervise its activities. The interiors are dignified while possessing at the same time an appropriately domestic character, and finish is in keeping with the purposes of the building.

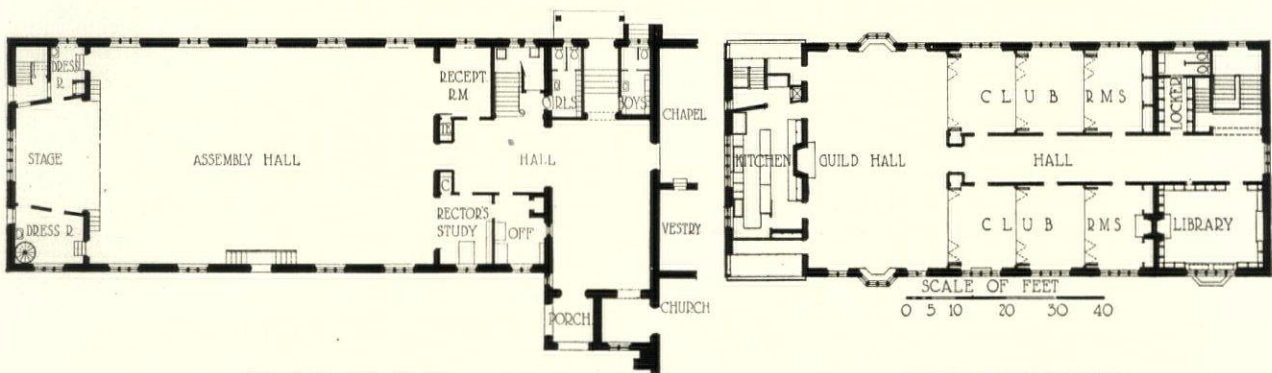

FIRST FLOOR PLAN

SECOND FLOOR PLAN

CHURCH HOUSE, ST. JOHN'S CHURCH, WATERBURY, CONN.

RICHARD H. DANA, JR., ARCHITECT







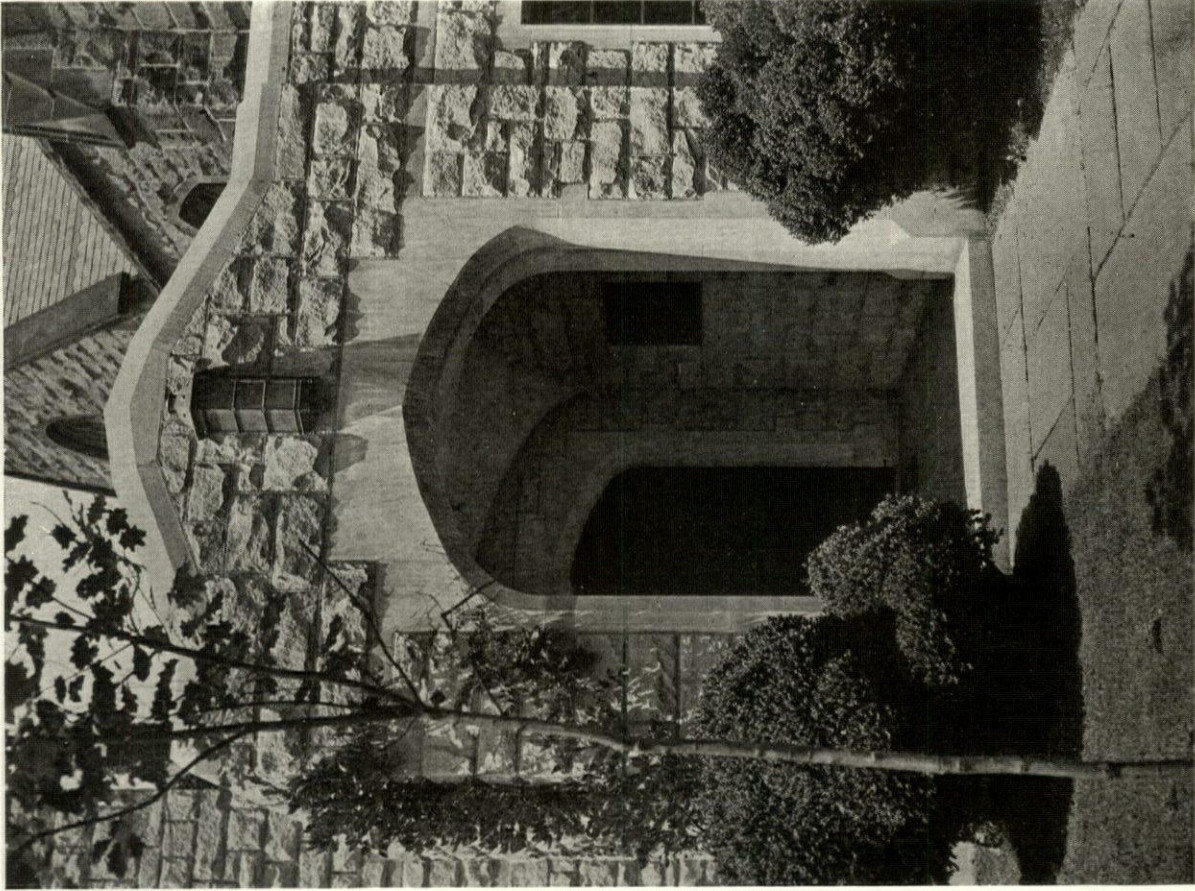

DETAIL OF MAIN ENTRANCE

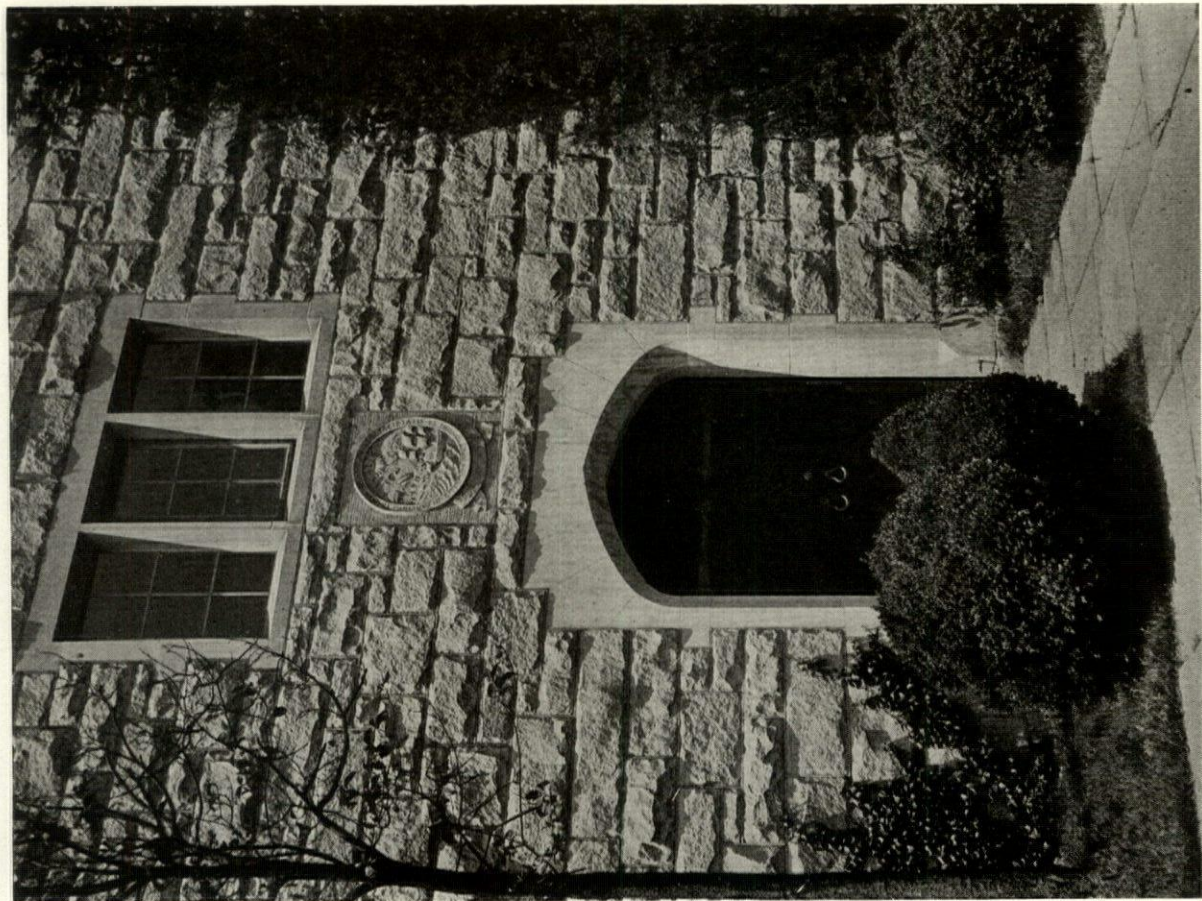

ENTRANCE TO ASSEMBLY HALL

CHURCH HOUSE, ST. JOHN'S CHURCH, WATERBURY, CONN.

RICHARD H. DANA, JR., ARCHITECT

*Photos. Kenneth Clark*



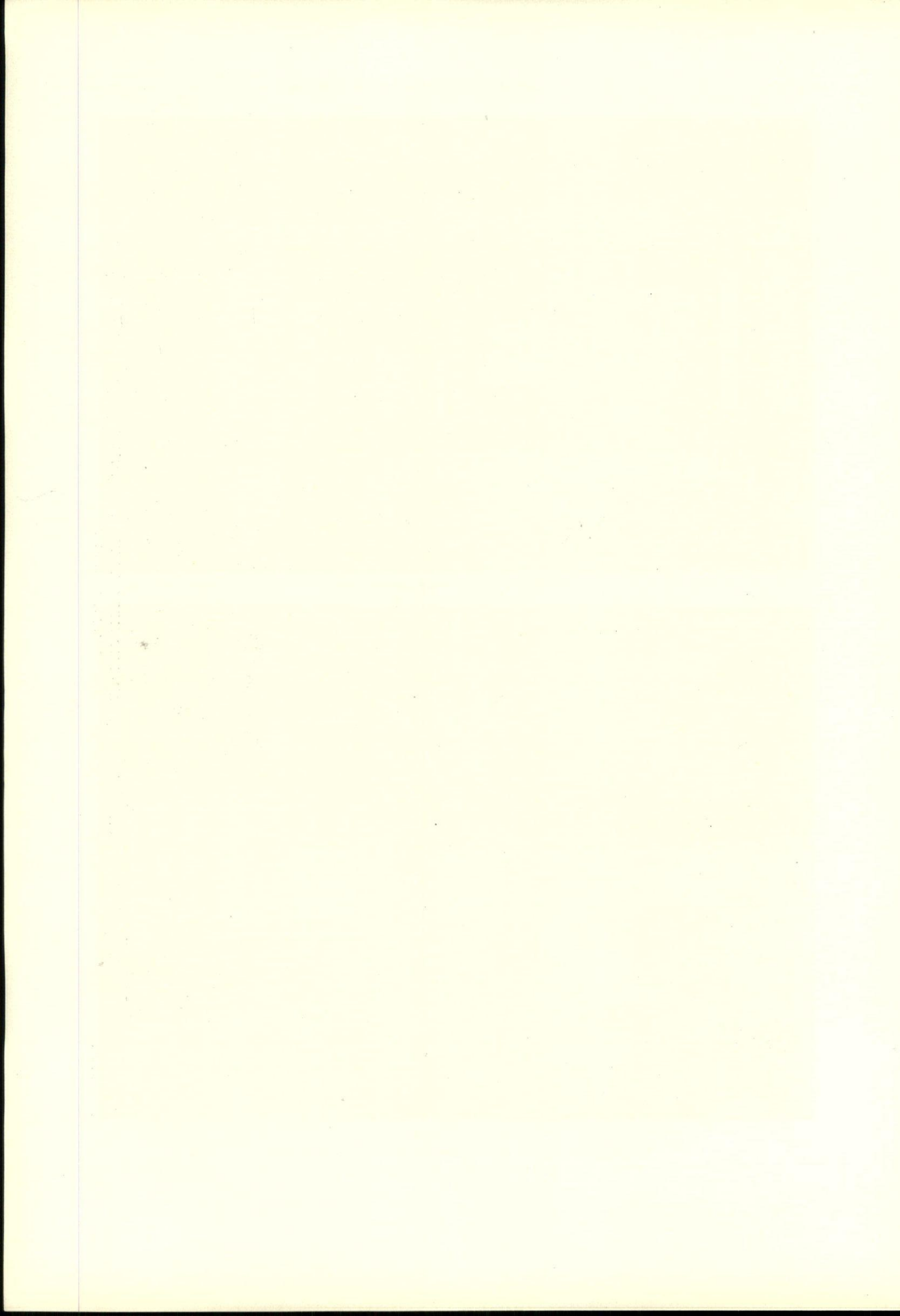





VIEW OF ASSEMBLY HALL, FACING STAGE



ONE END OF THE GUILD HALL  
CHURCH HOUSE, ST. JOHN'S CHURCH, WATERBURY, CONN.  
RICHARD H. DANA, JR., ARCHITECT



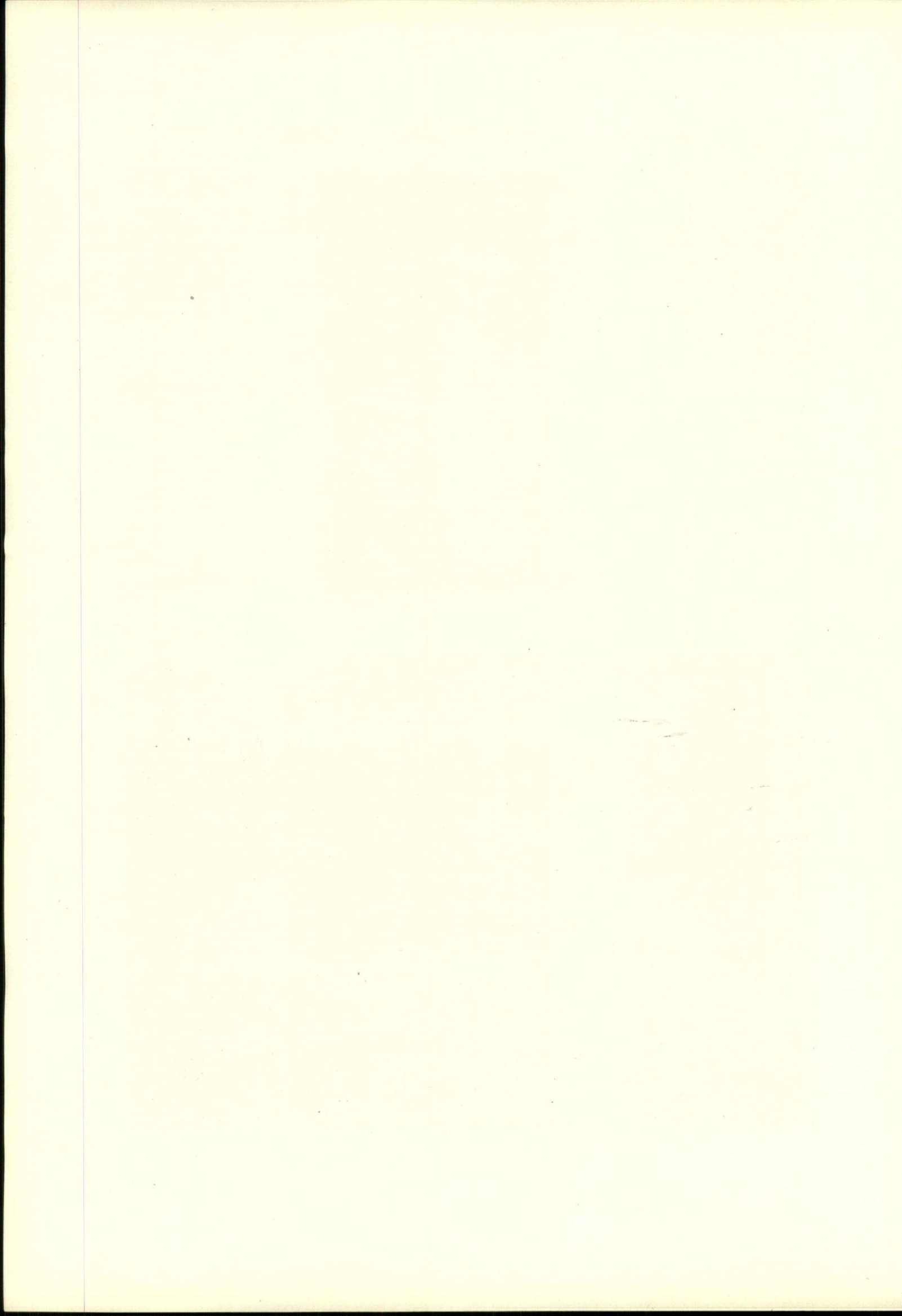



## Recent Altars and Other Accessories

THE triumphs of Gothic art or of art in general, and particularly of architecture, cannot be said to belong exclusively to any one era or any one country. The mediæval period in Europe saw, it is true, a marvelous flowering of ecclesiastical art of every kind, but the flowering was not wholly spontaneous but was rather called into being by a demand for its masterpieces and by the encouragement which such a demand presupposed. The arts which serve religion were for almost a century to a great extent overlooked or ignored, but architects and workers in the various crafts are once more receiving encouragement and patronage which have led to a revival of these arts. While architects have been absorbed with study of



Organ Case, Emmanuel Church, Baltimore  
Woldemar H. Ritter, Architect

design and structure, artisans of every kind have been acquiring anew the skill of the craftsmen of long ago and, stimulated by an ever-growing appreciation on the part of patrons, have already produced work which would have done credit to workers of earlier centuries and other lands. While preëminently true of stained glass, which demands discussion all its own, it is particularly true of such arts as metal working and carving, whether in stone or wood.

In and around New York, among many examples of excellent work which has been done within the past few years, there are several examples of church accessories in wood carving or metalwork which are notable. Among them are the triptych at St. Paul's, Flatbush, and



Altar in Chapel of Remembrance, Church of St. Michael and All Angels, Baltimore  
Woldemar H. Ritter, Architect



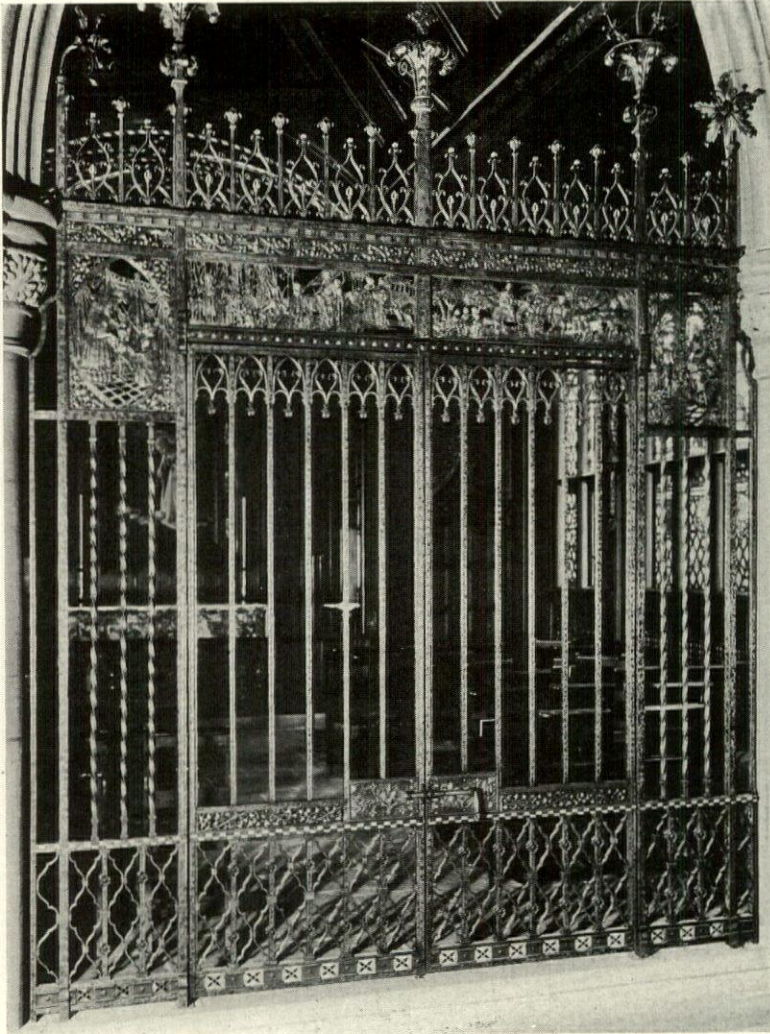

Iron Grille, Grace and St. Peter's Church, Baltimore  
Woldemar H. Ritter, Architect

the arrangement of the main altar at St. Luke's Chapel, Hudson Street, of which Wilfred E. Anthony is architect. The triptych is a beautiful example of this ancient form of over-altar treatment, and its ornament of painting, carving, coloring and gilding is so disposed that when the triptych is closed, during the penitential seasons of Advent and Lent, it is only a little less rich and glorious than at other times when its full splendor is revealed. The altar at St. Luke's is arranged with a low reredos with riddels, the riddel posts being of a very correct and beautiful character and the hangings themselves laced to the supports in true Gothic fashion. The altar proper is admirably arranged, the cross and candlesticks resting directly on the *mensa*, and the altar covered with undecorated linen. Among the most notable examples of metalwork made within recent years are the grilles which divide several chapels from the nave at the Church of St. Vincent Ferrer, New York, of which Bertram Grosvenor Goodhue is architect, and the tabernacle of metal and enamel upon the high altar which was also designed in Mr. Goodhue's office.

The altar at St. John's, Newport, of which Cram & Ferguson are architects, while already fairly well known, is included here because it ranks as a superlatively rich and beautiful example of craftsmanship of several



Sacristy, Emmanuel Church, Baltimore  
Woldemar H. Ritter, Architect

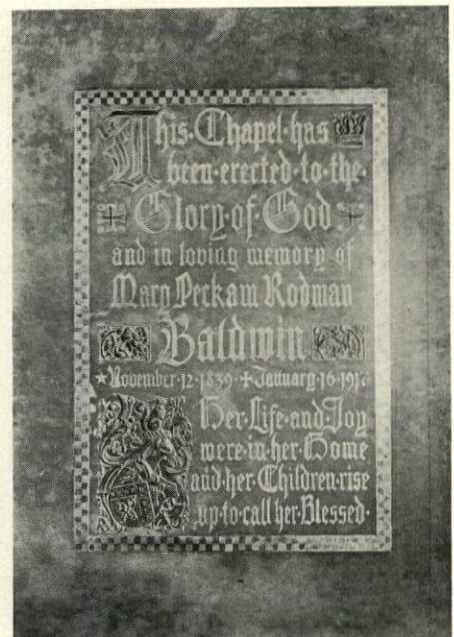

Memorial Tablet in Floor of Chapel  
Woldemar H. Ritter, Architect





ALTAR AND REREDOS IN LADY CHAPEL, GRACE AND ST. PETER'S CHURCH, BALTIMORE  
WOLDEMAR H. RITTER, ARCHITECT



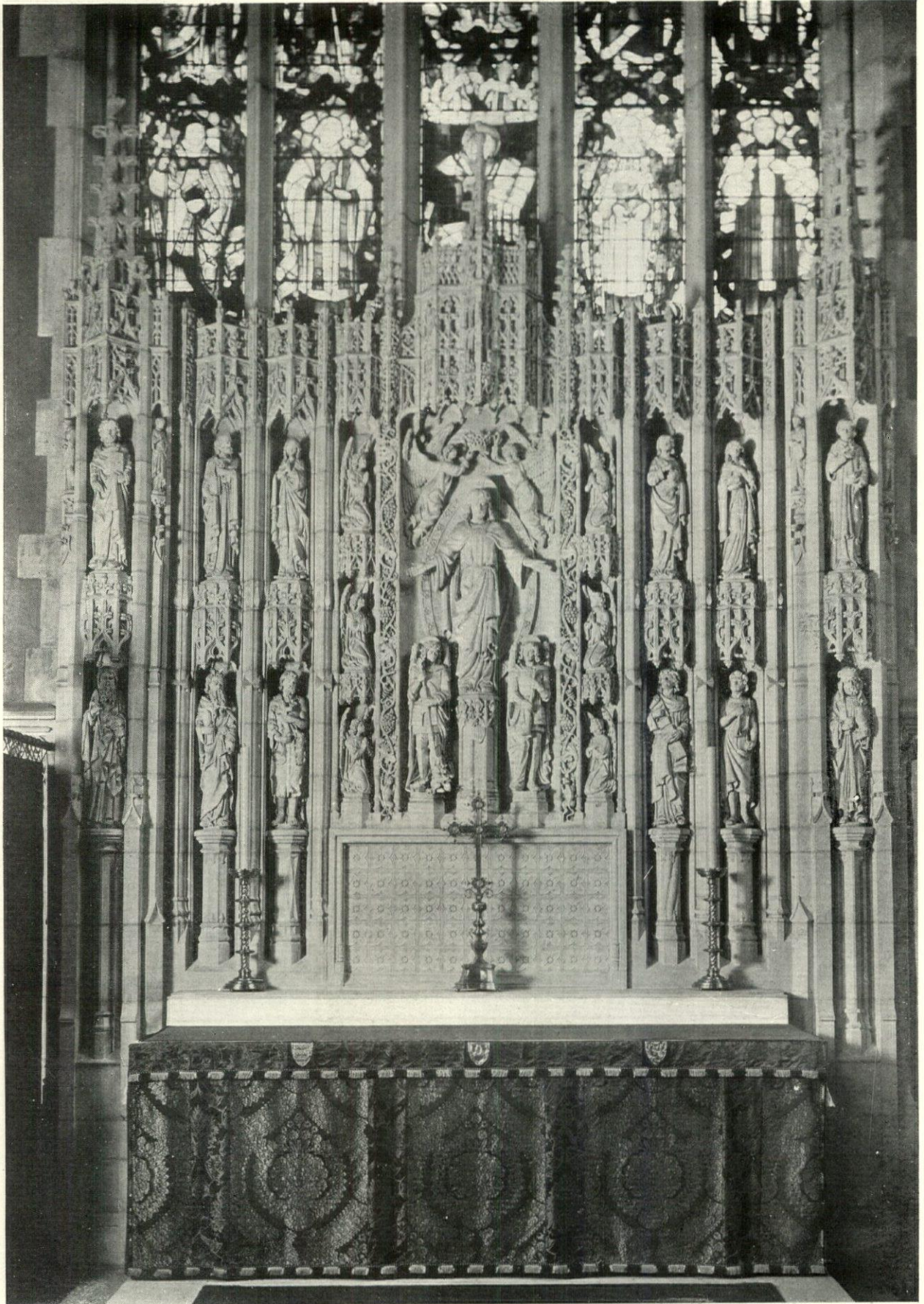

ALTAR OF EMMANUEL CHURCH, BALTIMORE  
WOLDEMAR H. RITTER, ARCHITECT



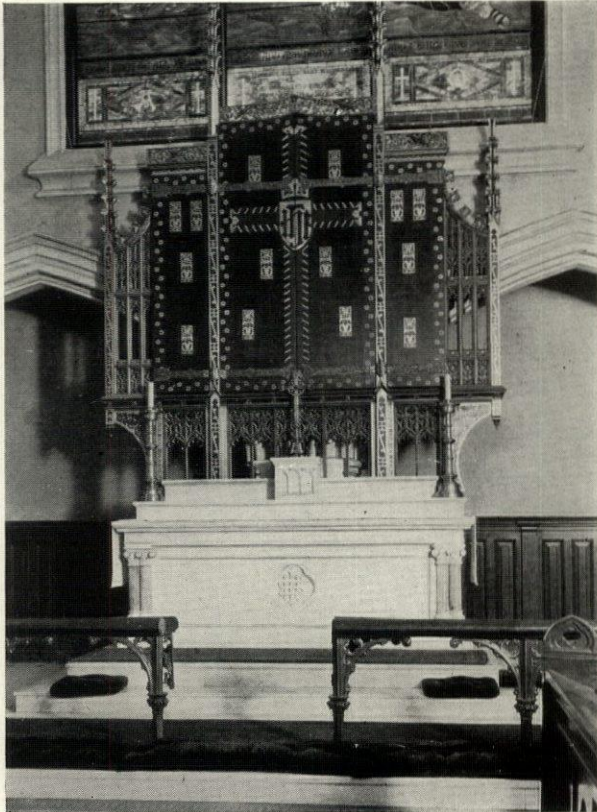

Triptych Closed During Advent and Lent

Wings Opened at Other Times

Altarpiece in Form of a Triptych, St. Paul's Church, Flatbush, New York  
Wilfred E. Anthony, Architect

kinds. Its carving is among the best examples of modern work, and its tabernacle of metal and enamel is equal in importance to the carving which surrounds it. The painting is by a member of one of the religious orders of the Episcopal Church.

In Baltimore there are numerous examples of excellent craftsmanship designed by Woldemar H. Ritter, from which have been selected a few of the more important examples. The altar in the Chapel of Remembrance in the Church of St. Michael and All Angels is a splendid example of appreciation of carefully studied proportions. The relation of the mass of the plain, rectangular marble altar to the richly carved and ornamented triptych above is most successful. In the very low relief of the carved paneled doors of the triptych a pleasant contrast with the high relief of the carved Nativity is obtained, thus attracting the eye to the primary focal point of the whole composition as to its true center.



Tabernacle of High Altar  
St. Vincent Ferrer's, New York  
Bertram Grosvenor Goodhue, Architect

In Emmanuel Church Mr. Ritter has taken unusual care in the design and details of the sacristy. Walls paneled in dark oak make a pleasing contrast with the slightly curved rough plaster ceiling. The paneling forms the concealed doors of the vestment cases. One wall is broken successfully by a small recessed altar of pleasing simplicity and proportions. This fortunate note of religious significance, as well as the delicately modeled ceiling decoration of cross and crown of thorns, gives to this small room a dignity and distinction indicative of its purpose. His design for the organ case in this church is simple in composition, but rich in well balanced and carefully placed decoration. The hood of the projecting bank of trumpets and the balancing banks of horns are ornamented with tracery elaborately carved in flowing floral scrolls of Gothic symbols suggestive of the passion flower and the fruits of the spirit. Grotesque figures holding musical



instruments enrich the cresting and corner finials. As in the case of the altar designs, Mr. Ritter has again achieved a happy contrast and balance between the plain and the ornamented elements of the design. The reredos of Emmanuel Church is a carved design of sumptuous richness, executed in Indiana limestone, with a delicacy of detail recalling the elaborate fifteenth century examples at Winchester and Seville. Although smaller in size and lacking in color decoration, it suggests the gorgeous new reredos of St. Thomas' Church, New York. The rich brocade of the antependium gives a pleasing note of color below, repeated in the stained glass of the window above. The design is rich in repeated pedestals and elaborately canopied niches carrying figures of saints and angels, grouped about the central figure of Christ. These figures in stone are the work of that master wood carver of Boston, L. Kirchmayer. The present Gothic revival in this country has produced no craftsman who has contributed more to the beauty and perfection of ecclesiastical decoration than has this talented sculptor in wood and stone.

Between the chancel and the new lady chapel of Grace and St. Peter's Church, also in Baltimore, a wrought iron grille with gates, richly decorated in the manner of the fifteenth century, serves as a screen. Its dignity of design and balance of detail are very satisfying. Deference for the material used and understanding of its purpose characterize this ironwork. Deep horizontal panels of repeated quatrefoils form the base, balanced above a field of

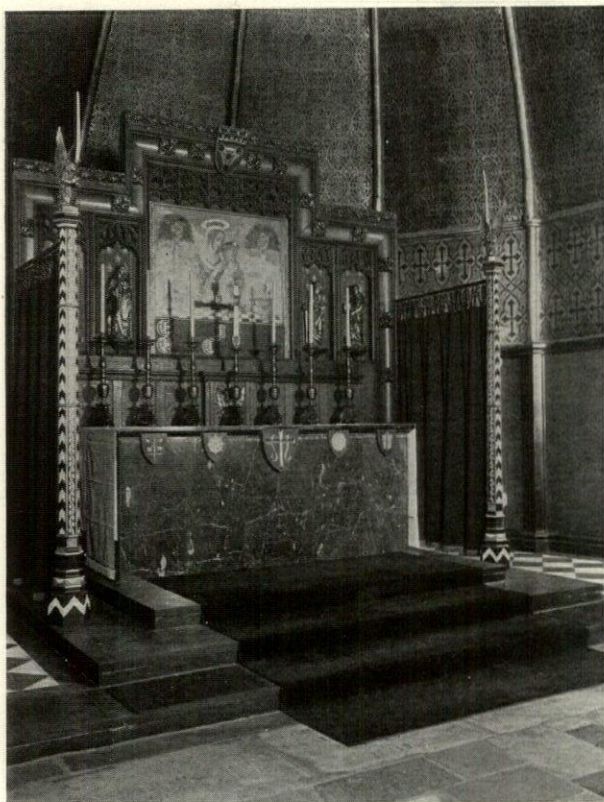

Altar at St. Luke's Chapel, New York  
Reredos with riddels and gothic polychromed riddel posts  
Wilfred E. Anthony, Architect

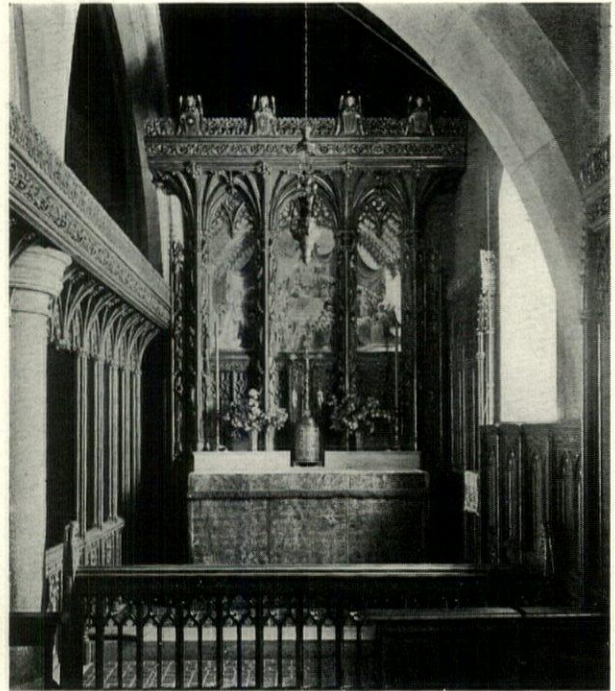

Reredos with Richly Carved Canopy  
Altar in Chapel in St. John's Church, Newport  
Cram & Ferguson, Architects

slender vertical bars by a richly decorated frieze of four pierced picture panels, surmounted by an ornate cresting divided by five important and floriated finials.

In this chapel the oak paneling of the altar niche forms a rich background for the brilliantly colored woodwork and painting of the triptych. The ample use of gold and color on the frame and doors of the triptych repeats in modified tones the colors of the painting which forms its central panel. This painting on wood is a magnificent copy of Filippo Lippi's "Adoration," executed by Elizabeth Born. The inner frame is almost completely covered with color, while the outer parts are only touched with it, gradually fading into the dark brown of the background. This transition from the clear and vivid color of the tempera painting of the Adoration to the rich shadows of the altar niche, draws the eye to the focal point of the chapel. This visual attraction to the altar is further enhanced by placing in the upper corner of the rear wall a window filled with amber glass which illuminates the painting of the Madonna and its brilliant triptych.

The floor of this chapel is of Vermont slate, in the center of which is set a unique dedicatory tablet. This tablet is an interesting example of the English type of Gothic inlaid metalwork. The tablet itself is slate into which are set the letters and decoration. Bronze and pewter have been used for the inscription, initials, name and decorations. The diaper pattern border is made of bronze into which are cast alternating squares of pewter. This use of several metals give a richness and variety of tone and color unobtainable from the use of one metal alone. It is the first example of the use of metals inlaid in slate produced in this country, a notable triumph of skill.



# Church Furnishings

By E. DONALD ROBB

A DISCUSSION of church furnishings properly begins with a consideration of the altar or "God's Board," the one essential piece of furniture in the early Church, and today the most important of a score of pieces, large and small, used in the elaborate service of the ritualistic bodies of the Christian Church, and in many instances given the first place by many of those having less formal ideas on the subject of divine worship. Signs are plentiful in church circles to indicate that at no distant day the altar will be restored to its original place of preëminence, and its rivals, the trained quartette, the organ and the pulpit, will be relegated to their proper positions.

It is not the function of the architect, however, to engage in discussions ecclesiastical over the relative importance of articles of furniture, one to another. When this question has been settled by the churchmen, his clients, it is his duty to arrange each piece so as to produce architectural harmony. It is true that in any composition one thing must occupy the focal position; in a church interior this position is obviously at or near the end of the main axis. If, in this land of religious liberty, where clients are privileged to worship in accordance with the dictates of their own consciences, it has previously been decided, for instance, that the collection plate is the most important object used in the service of worship, then it is the business of the architect to plan accordingly. It is better to let conditions govern, provided they are not mere prejudices, than to force each set of requirements into an ancient mould where they will never be comfortable, and which, for all we know, may be outgrown. The architect may have his own opinions on such subjects, but he can best serve the client by working with him, not against him.

It is not at all imperative that a chancel be arranged after the custom established by the Episcopal

or the Roman Catholic Churches in order to be dignified and, to a certain extent, solemn. Examples abound in the Colonial churches where effects of great dignity have been produced without following the mediæval arrangement. This is possible also in churches designed after the Gothic manner, although association seems to demand the deep chancel in this case. It is rarely possible to put the singers in the gallery across the east end of the chancel and have dignity as a result. The church will immediately take on the character of a concert hall—even the pulpit will sink into insignificance. Church music should be directed eastward, not westward.

The first altars were of wood, probably very simple tables. The custom of using this material still survives in the Eastern Church, and continued in England until nearly the end of the eleventh century, when the Council of Winchester ordered the wooden altars throughout the realm to be demolished and altars of stone consecrated. These were originally severely plain, consisting of single slabs of freestone or marble incised with the five crosses, perhaps beveled on the lower edges and supported on pedestals, on four or five legs, or occasionally on stone brackets. The development from this simple form to the more elaborate types of the fifteenth century was



Trinity Church, Princeton, N. J.  
Cram, Goodhue & Ferguson, Architects

steady, until the Reformation brought a return of the wooden table, when many of the old stone slabs were overthrown and broken, or used as paving stones. The use of wooden tables at this time, while common in the reformed Church, was not made compulsory. Some of these tables, lately associated with more domestic uses, were very beautiful and of fine workmanship, their bulbous or "melon" legs being their most striking characteristic. Many of them could be extended, and from this it is obvious that they must have been used in a very different manner from those of a more ancient day. Such is, indeed, the case, for when Com-



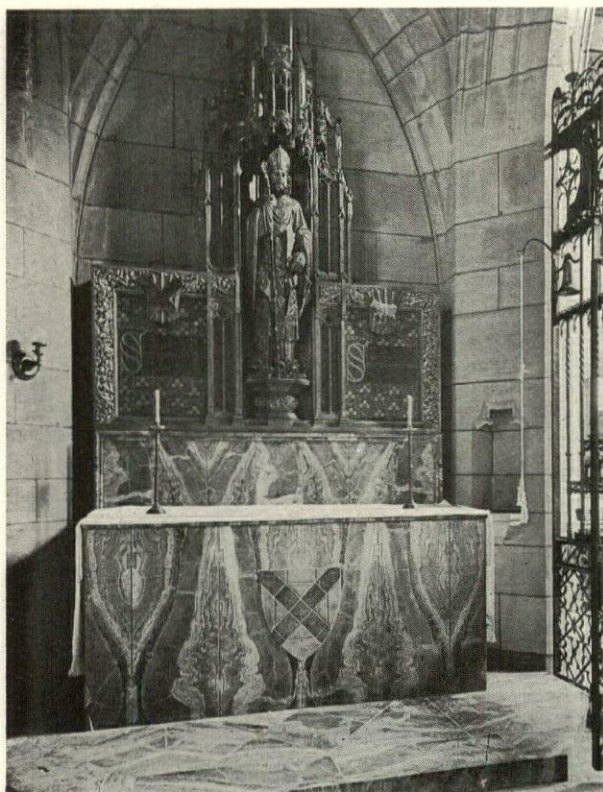

Altar in Chapel of Sts. Patrick and Bridget  
Church of St. Vincent Ferrer, New York  
Bertram Grosvenor Goodhue, Architect

munion was held in the days of the Commonwealth, the altar tables were carried out of the chancels and into the naves, where the participants seated themselves around the extended boards.

As this custom, happily, disappeared with the Cromwellian regime in England and, at least as far as the writer's knowledge extends, has never been revived in any of the many denominations of the Christian Church, it need not here be given much space. It will be well for us to consider, however, the types of altar now in use, calling attention to their points, good and bad. The most common form used in liturgical churches, but neither the most ancient nor the most dignified, is that type solid to the floor in front and at the sides, supporting a tabernacle and usually two gradines on which stand cross, candlesticks and vases for flowers. This type, carried to its logical conclusion by the purveyors of stock furnishings, has been described with more truth than reverence as a "glorified soda fountain"; or with its gradines increased to four or five, each loaded to capacity, it reminds one of a show window in a cheap retail store—thus defeating its artistic end, which should be to induce a spirit of reverence and devotion.

At the opposite extreme is the altar of the "Sarum" type without gradines or tabernacle, the cross and candlesticks, two or six in number, standing directly on the *mensa*. This was the form most common in pre-Reformation days. At altars where the Sacrament was reserved, the hanging pyx was used, this frequently taking the form of a dove of

gold or silver, sometimes richly enameled or set with jewels. Immediately over this hung the pyx cloth and canopy of richly ornamented material. Where the Sacrament is to be reserved on the altar in a Roman Catholic or advanced Episcopal church a tabernacle is necessary, and at least one gradine for cross and candlesticks is likely to be desired. The tabernacle may be of wood or metal. It should contain a steel safe so secured as to be difficult to remove even though the outer door should be forced. This door is usually decorated in relief with symbols of the Passion, the most common being the Chalice and Host, the grapes and wheat, the pelican piercing her breast to nourish her young, and the sacrificial lamb.

From the earliest times it has been customary to provide some sort of screen or special background for the altar. This sometimes took the form of a painting upon the wall against which the altar stood, sometimes a hanging or dorsal with or without side curtains (*riddels*), and sometimes a more strictly architectural structure of wood or stone, often extremely rich in carving or painted decoration or both. Frequently *riddels* and *rederos* are seen in combination; occasionally dorsal and *riddels* in an architectural frame of carved and gilded wood. Color and gold may be used here without stint if this is to be, as it should be, the center of interest. Color and gold leaf, used extensively in the middle



Altar in Friars' Chapel  
Church of St. Vincent Ferrer, New York



ages, and recently revived in England, is becoming more and more familiar to us in this country. Its first appearance here was timid and attended with much "antiquing" lest it appear garish. This need never be done if the secret of such color decoration be understood, that is to avoid large unbroken areas of any color, or even gold. When it seems difficult to adhere to this rule, as in the case of a background color, or in the garments of a figure, a pattern of gold or black will accomplish the result and give much enrichment. Another rule of great importance to be observed is the avoidance of placing color next to color without a separating stripe of black, white or gold. Color schemes should be simple, and usually limited to red, green, blue, white, black and gold. Tertiary colors may be used sparingly on drapery. Several good examples of reredoses, carved, sculptured, and painted in color and gold are shown here as illustrations—recent work from the offices of Bertram Grosvenor Goodhue, Cram & Ferguson, Wilfred E. Anthony, and Perry, Shaw & Hepburn. The beautiful reredos in the chantry at St. Thomas', New York, is easily the best single piece in that place of splendor and symbolism.

Opinions may differ as to the piece next in order of importance. Some may consider the font, from the sacramental nature of its use, as the equal of the altar. Some, and these are very numerous indeed, would place the pulpit in an equally important place. Others of the liturgical persuasion would so regard the credence; still others, the lectern. Let us consider the lectern next.

It was customary in the middle ages to provide in the chancel a lectern, from which the Gospel was read. This was usually a movable desk, but sometimes it was built into the north or Gospel side wall of the chancel. Another lectern stood in the space between the choir stalls, and held the great books from which the choir sang. These lecterns were generally of two or four sides, many of them extremely rich in carving, and with shafts and bases elaborately buttressed and moulded. The brass eagle or pelican lectern did not appear until the sixteenth century. At the time of the Reformation the chancel lecterns were brought forward to the chancel entrances, where places often had to be made to receive them in existing choir screens. This is



Fine Polychrome Decoration on Altars, Tester and Rood Screen  
Wilfred E. Anthony, Architect

their customary place today in parish churches. In cathedrals or in conventual churches they are still to be found in the chancel as well as in the choir screens. As to the placing of the lectern, north or south of the chancel entrance, there seems to be no well established rule among liturgical bodies. In the parish church where the bishop's chair stands on the north side of the sanctuary, it seems proper to place the pulpit on the south side; the lectern then takes its place on the opposite side. The type of lectern common to the Gothic church, while frequently beautiful, is usually insignificant—if one considers its important use in the church service. More appropriate in their size and arrangement are the *ambos* of the early Italian churches. With these in mind, let us picture the ideal Gothic lectern.

The sacred character of its function will be proclaimed by its size, elevation and enrichment, and the fact that it will be approached from within the chancel parapet. Its floor level will be higher than the level of the floor in the pulpit opposite, for its message is from a higher source. It will be in two parts and of two materials, suggesting the two grand divisions of Scripture, the Old and the New Testaments. The base will be of stone, the more ancient material supporting the parapet and superstructure, which will be of wood, a material higher in the order of creation. The theme of its decoration will be the unity of Scripture. Sculptured panels in bas-relief in the stone base will match—subject to subject—with panels in the wood parapet above in some such manner as this: The giving of the Ten Commandments paralleled by the Sermon on the Mount and the giving of the Beatitudes. Moses lifting up the serpent in the wilderness, in juxtaposition to the Crucifixion. Melchizedek, king and priest, bearing



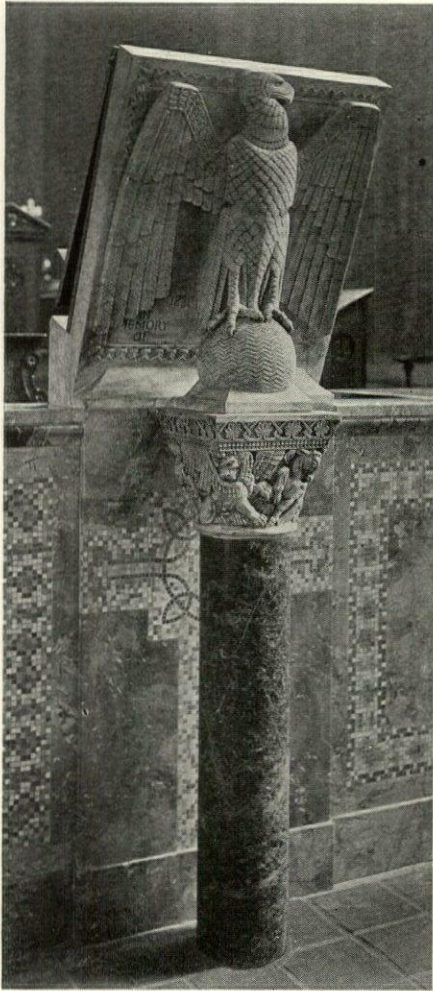

Eagle, in Stone and Mosaic  
Lectern, St. Bartholomew's, New York  
Bertram Grosvenor Goodhue, Architect

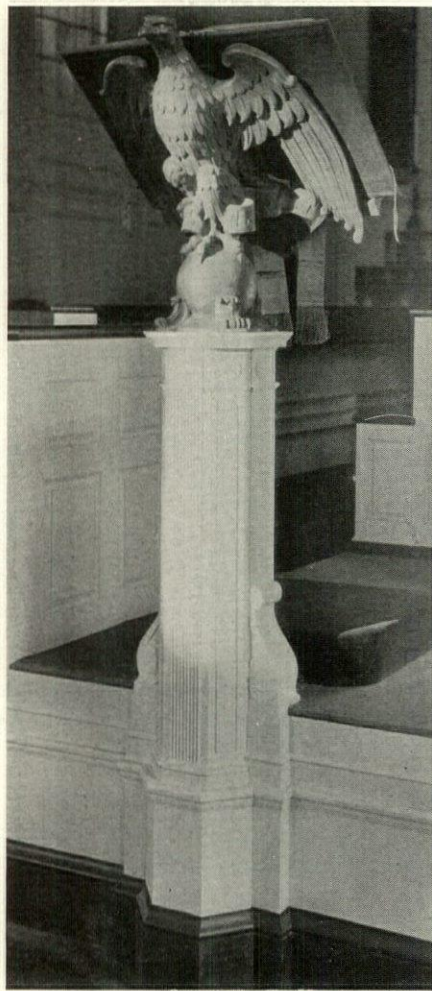

Lectern of Eagle Type  
St. Paul's, Newburyport, Mass.  
Perry, Shaw & Hepburn, Architects

bread and wine, with Christ at the Last Supper, and other examples of a similar nature. At the four free corners of the lectern will be four niches in which will be found figures of the four major prophets, bearing on their shoulders the four evangelists, as pictured in the great south transept window at Chartres. The central panel of sculpture will show Christ opening the Hebrew Scriptures to His disciples, and explaining therein the things concerning Himself. The bookrest will be richly carved and overlaid with gold, and over all a canopied tester will be built in spirelike form against the chancel pier.

Few pulpits antedating the fifteenth century are to be found today. Their use before that time seems not to have been general. Their position was usually against the first free-standing pier west of the chancel arch, sometimes on the north, sometimes on the south side; but many were later moved to their present positions against the choir screens. Frequently they were most elaborately decorated, and very often quite small and slender, in some cases of slightly more than 2 feet inside diameter. This added greatly to their grace and scale, if not to the comfort of the preachers. The hexagon seems

to be the most common form, with the octagon almost equally popular, although nine- and twelve-sided pulpits are not uncommon. Doors to pulpits may or may not be used. Many were at one time provided with doors, now usually missing, and in most instances the steps are modern. Bases were often of stone, especially in the earlier examples, while in the later types the superstructure rests on a slender stem with moulded cap and base branching out with graceful coving to meet the sill. Wherever it is possible, the pulpit should be placed against a masonry wall or broad pier, for acoustical reasons. In a very long church it may be necessary to locate it against one of the nave piers, although objections will inevitably be raised to this by those who occupy the front pews. There are instances where front pews are so

arranged that their occupants may turn about to face the pulpit at the time of a sermon. In mediæval days, when the congregation stood through the whole service, the pulpit could be located almost anywhere without inconvenience.

In a sacramental sense the font is next in importance to the altar, although frequently in liturgical as well as in non-liturgical churches it is forced to occupy a very unimportant position in the church. Its historical and symbolical position is near the main entrance, and whenever possible it should be so placed. The desirability of having it located so that a certain portion of the seating space is available for private baptisms, or when the sacrament is performed during the regular service so that all may witness the ceremony, has led to the custom of having the font placed well up toward the chancel.

Fonts are most frequently of stone, although old ones of wood, lead and even brick, dating from pre-Reformation times, are still in existence in England. The favorite shape has always been the octagon—eight signifying re-creation or re-birth, the first creation occupying seven days, the eighth marking the beginning of new life. Circular fonts are very common, however, and one occasionally meets with





Pulpit and Chancel Chairs, Unitarian Church, Fall River, Mass.  
Parker Morse Hooper, Architect

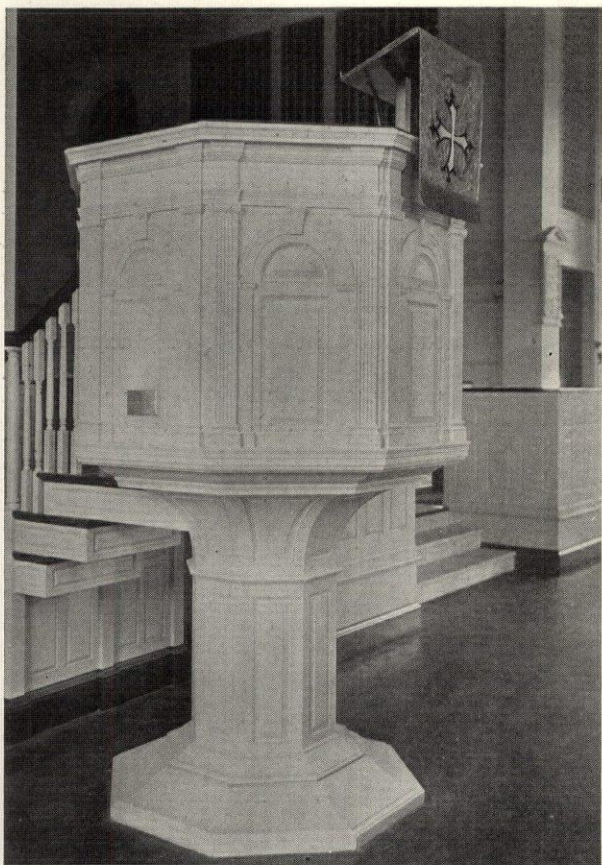

Pulpit, St. Paul's, Newburyport, Mass.  
Perry, Shaw & Hepburn, Architects

square, hexagonal, heptagonal, or even pentagonal fonts. The earliest fonts are of the "tub" shape, without base. The chalice form, surrounded by small columns, was also characteristic of early mediæval days. While it is a modern custom to elevate the font three steps above the floor, this is not by any means the traditional practice. In fact there seems to have been no fixed rule governing this matter, and fonts raised one step, or two steps are quite as numerous as those elevated three steps in height. There are also many instances of fonts set directly on the nave floor.

The font cover affords a wonderfully fine opportunity for interesting craftsmanship, and for the display of mechanical ingenuity in designing the raising and lowering devices. The original object of the font cover was to prevent the improper use or profanation of the water which was always kept in the font. The cover must be provided with some means of locking, and must be kept locked except when in use. The more pretentious covers usually took the form of elaborate spires, raised by means of counterbalanced weights often, but not always, within the spire itself, the whole being suspended from a bracket or from the roof timbers. Stationary covers provided with doors are also common, and provide an opportunity for figure decoration on the inside and hardware on the outside. An unusual and interesting form of cover is that of the sixteenth century font at Trunch, in Norfolk, England—an elaborate affair supported from the floor on



six posts, and forming a canopy over the font, with sufficient room on all sides for the officiating priest. Carried out in the most elaborate form, with tier upon tier of canopied niches, gradually diminishing into a delicate spirelike pinnacle, crowned with its dove or pelican, the whole structure gilded and colored, this font cover presents a gorgeous spectacle, rivaling in splendor the reredos itself.

Volumes might be, and indeed have been, written about the choir and parclose screens of the late middle ages in England; but within the limits of a short paper it is not possible to give them much more than passing mention. The popularity of the screen is easily understood, for it offers exceptional opportunities to the designer and wood carver and adds much to the effect of dignity and mystery in the church. While their purpose seems to have been largely symbolic and æsthetic, screens were in many instances combined with the rood loft and used by the priest in reading the Epistle and Gospel, or as musicians' galleries. In this form, with the vaulted overhangs rich in carving and tracery and often decorated in color, they are perhaps the most beautiful creations of the wood workers' art which have come down to us from mediæval England. Although their use today will necessarily be limited to churches of a "high" tendency, they offer suggestions in simplified form for narthex and gallery



Chantry Altar, St. Thomas' Church, New York  
Cram, Goodhue & Ferguson, Architects

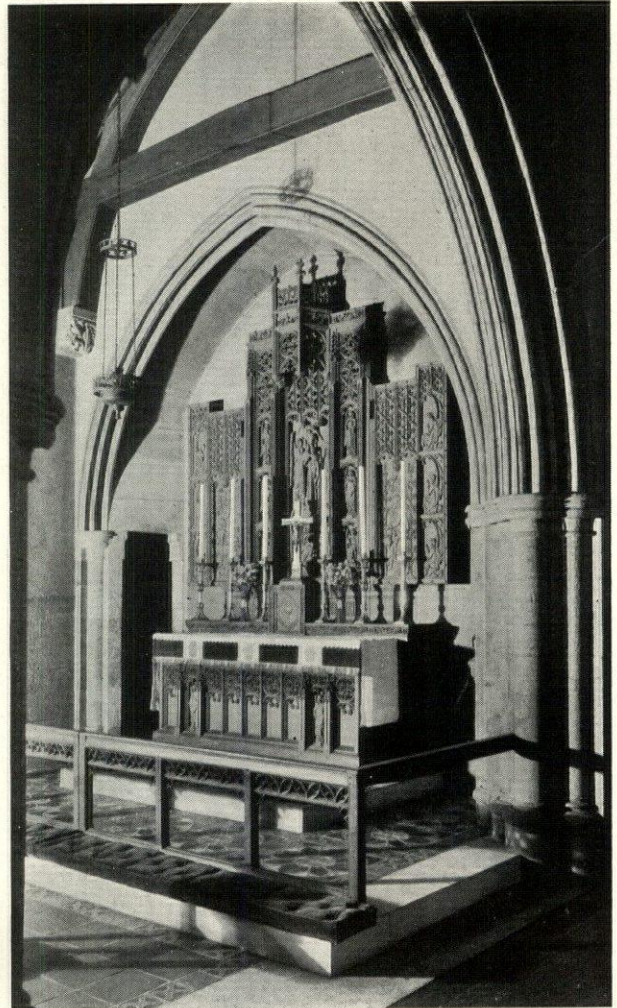

Lady Altar, All Saints', Dorchester, Mass.  
Cram, Goodhue & Ferguson, Architects

screens in churches of any denominations, or even in parish halls. Their running bands of exquisitely carved grape and other vines offer a never-failing supply of suggestions for the artist, while the few surviving painted panels give us some idea of the skill of the mediæval craftsman in decorative figure painting.

Of all the furnishings and fittings which go into the modern church, that which is of the greatest interest to the majority of the congregation is the organ. In this instance, and in but one other—the lighting fixtures—we have no mediæval precedent to draw upon; for while in every other respect the churches of the middle ages are well worthy of emulation, their organs and other musical instruments were of the most primitive sort. Development in music and musical instruments since the days of the great church builders has gone far toward making amends for the decline in the arts of stained glass and figure sculpture. There are, of course, a few organs and organ cases dating back to the Renaissance, but the problem of the organ, its housing and decoration is essentially modern.

The location of the organ chamber (so says the organ builder) is one of the most important con-





View of Nave and Sanctuary  
Church of the Holy Innocents, Pleasantville, N. Y.  
Gothic altar with tester, dorsal and riddels

siderations in the planning of the church. This would indeed be true, were the church a concert hall; but, while the organ is an important detail in the church furnishings, and every effort should be made to provide adequate space for its intricate and delicate mechanism, the real purpose of the church must always be kept clearly in mind, and its various parts arranged in proper order. Although he never expects us to follow his advice, we should always consult the organ builder at an early stage in the preparation of drawings for the church. He will tell us that the chamber should have a clear inside height, over as large an area as possible, of 22 feet, and that it should open out into the church with an opening as large as space will permit. It should not be located near a chimney, neither should it be lighted by windows, unless double glass be provided. In order to protect the organ from possible damage by leaky roofs, a protective roof of timber covered with some good roofing material should be hung from the rafters of the chamber and connected at its lower side with a drain. There must be a motor room provided somewhere nearby, with the possibility of obtaining air direct from the church. As the motor is frequently noisy, it must be sound-proofed from the church proper. If it is in the cellar, there must be a pipe provided for the delivery of air to the organ above. This will be a round pipe 10 or 12 inches in diameter. The console with its bench will occupy a floor space 6 feet square, and unless

one is watchful it will be found to be very bulky. By sinking it a step or two below the neighboring choir benches it will not be too much in evidence. Its proper location, with respect to the organ, is on the opposite side of the chancel.

Where the organ and singers are located in a gallery at the west end of the church, the chance of the organ tones being stifled is removed, and both organ and choir act as supports to the congregational singing. The earliest of the large organs, those of early post-Reformation days, were usually built on the rood screens, displacing the then unpopular rood. In this position, with the small choir organ facing the choir, and the great organ fronting toward the congregation, there was nothing to interfere with the per-

fect operation of the instrument. Æsthetically, however, it does not seem correct to block the main axis with an object of secondary importance.

Of the remaining furniture of the chancel and sanctuary, altar rail, choir benches, bishop's chair and kneeler, little can be said without exceeding the limited space assigned to this paper. A word of advice to the novice in Gothic design may not be out of place at this point, which is that it is dangerous to try for originality, since disaster will surely follow. In fact it is not too much to say that this applies to the expert as well. A too apparent attempt at originality, even though artistically successful, makes too much of a self-conscious display of one's "personality" to be good Gothic, besides being quite out of



Students' Chapel, Boston College  
Maginnis & Walsh, Architects



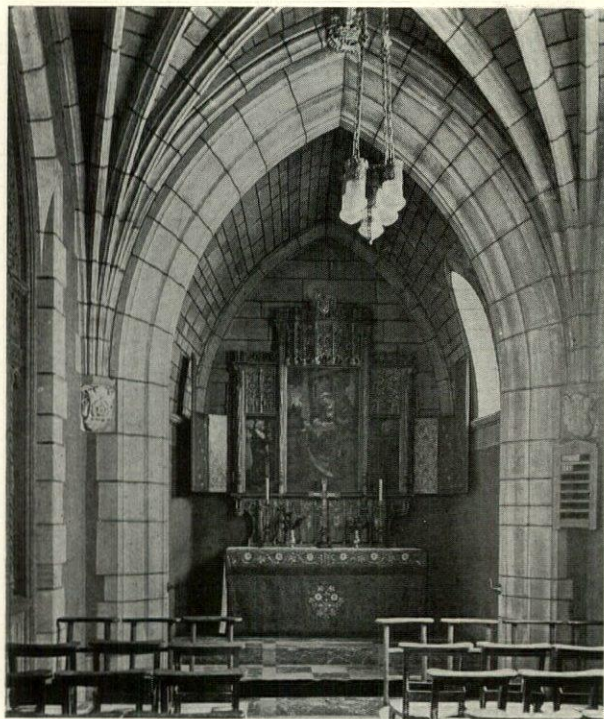

Triptych, Chapel of the Intercession, New York  
Bertram Grosvenor Goodhue, Architect



Altar, St. Mark's Church, Mt. Kisco, N. Y.  
Bertram Grosvenor Goodhue, Architect

place in a church. After examining, perhaps with much momentary enjoyment, the stunts and clever tricks of design in some of the best modern examples of furniture, one turns with relief and satisfaction to the fine old work of the middle ages. The one soon becomes tiresome, like a twice-told joke—the other improves with acquaintance, and never fails to arouse our admiration. As it is practically impossible ever to copy anything, line for line, detail for detail, without sooner or later coming to the point where conditions demand something different, it follows that everything we do must in some sense be original. Beyond this point it is dangerous for the novice to venture, and even the experienced must proceed with caution, or his work will be largely a display of "ego."

If it comes to a point of deciding between pews and individual chairs for the seating of the congregation, there are arguments in favor

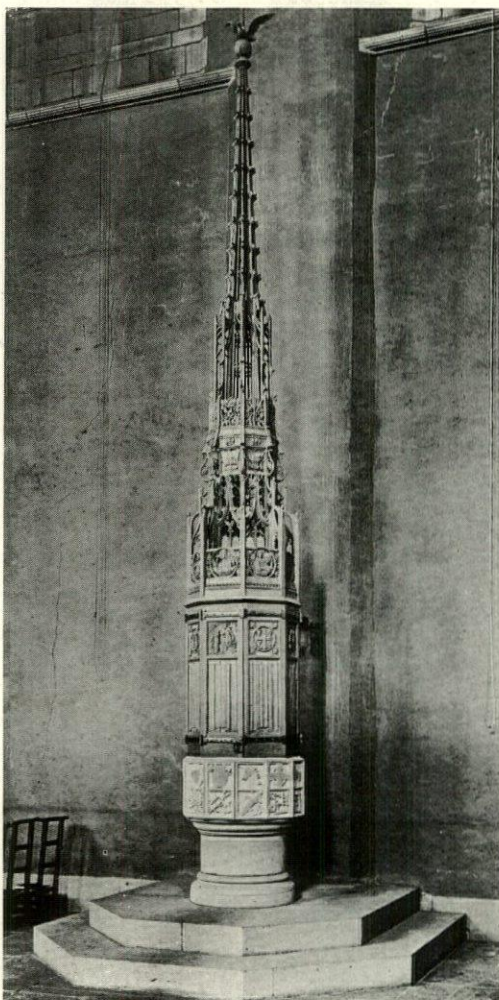

Font with Gothic Canopy  
Chapel of the Intercession, New York

of each. The average congregation will prefer pews because it has always been used to pews. The idea of the "family pew" still clings, while the family row of chairs lacks the same sentimental appeal. You will be told that pews are more comfortable, which may be true, and that if one has a pew, one always knows where to sit, while chairs always get moved this way and that. The latter is a point in favor of chairs, for they can be moved forward and backward, arranging the spacing to suit the size of the congregation. Chairs are perhaps the more pleasing architecturally, although well designed pews, rather low, and spaced a generous 3 feet or more on center can be very handsome. Square pew ends are to be preferred, but if placed too close together, they impose a hardship on the portly. In designing the supports to the seat, leave plenty of room for kneeling. Make the seats comfortable; there is no rea-



son why one should not be comfortable even in church.

The problem of artificial lighting in its two aspects—practical and artistic—is always with us. There are several ways to do it, and one may take one's choice. Bracket lights may be attached to each pier, with additional brackets on the aisle walls. If the seats in the middle aisle receive any of the light, they are lucky. Or, fixtures may be hung from truss or vault, shedding the light at places best suited to a general distribution. This is efficient, although it does seem silly to wire to the roof and then down again. A modification of this scheme is to drop the lights from projecting brackets. A more reasonable but less usual arrangement is to light from standards set among the pews. This latter scheme can be successfully adopted in the choir stalls, as at Gloucester Cathedral. The effect of the lighting when kept low is much more beautiful, the roof being dim and shadowy. It is better, therefore, both practically and artistically, to design the fixtures so as to shed all of their light downward, and leave the roof in darkness. The individual lighting of pulpit and lectern should not be over-

looked when designing those pieces. Electrified candlesticks with metal or mica shades may stand beside the manuscript desk on the pulpit rail; bracket lights from the sides of the lectern with hooded reflectors to light the page will do well at that place; or, if the lectern stands on the floor, a wrought iron standard by its side will serve the same purpose. The horizontal tubular lamp can also be used on the front of manuscript rack or book rest, if architectural camouflage be provided to cover its commercial nakedness.

To cover the subject of church furnishings adequately, some mention should be made of the fittings of the sacristies and robing rooms as well as of the practice room for the choir. The choir vesting and practice room may be combined if the choir is composed of men and boys only. For a mixed choir, two vesting rooms with toilets will be necessary,

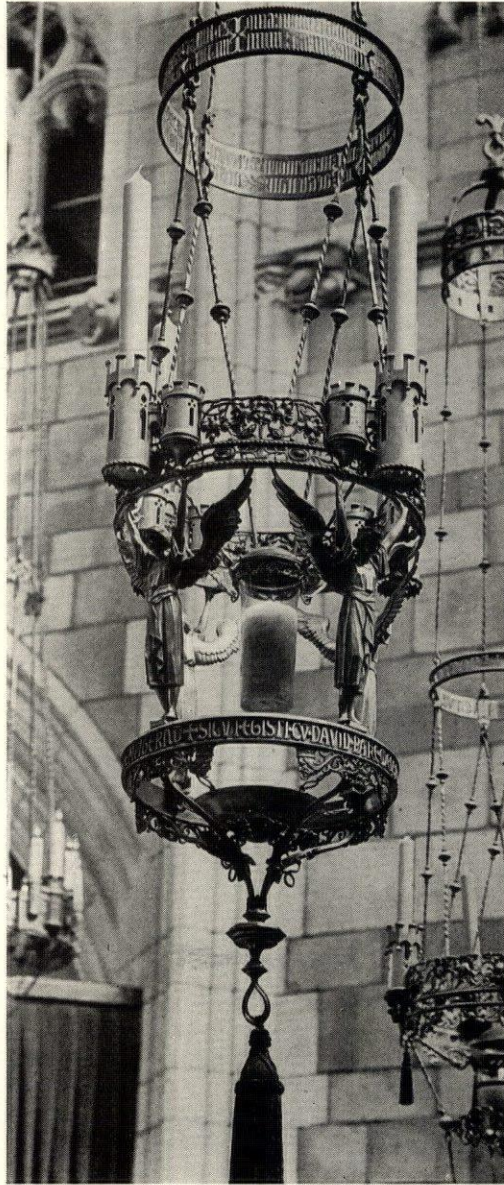

One of Seven Gothic Altar Lamps  
Church of St. Vincent Ferrer, New York  
Bertram Grosvenor Goodhue, Architect

problem, wherein he can give expression to his "personality" or his pet ideas, theories or hobbies. His work should, by the subtle power of its beauty, combine with the beauty of the music and the ritual to arouse the spirit of worship. The results of his study are, therefore, more than æsthetic, and his problem is more than architectural.

Church bells, and the methods of casting, tuning and mounting, ancient and modern, present a subject which the church architect or any other might pursue to advantage. Every church tower of any size should be built to receive chimes with chamber for ringers below. Chimes rung from a keyboard must obviously be operated by hammers, and the use of this all-too-easy method has resulted in the abuse of the art of bell ringing. Unpleasant overtones produce false harmony, and the effect, except from a great distance, is likely to be altogether disappointing.

although if space and funds are limited, the larger, possibly the men's, may be used for practice. For this purpose, it should be as large and lofty as possible, approximating the chancel in size, with the seats arranged in the same manner. Where conditions are ideal, the choirmaster has a separate room in which all music is kept. Individual lockers or wardrobes should be provided for cassocks and cottas. Altar vestments are hung, without folding, in cases made especially for that purpose, and may be housed in the working sacristy or in some room convenient to the chancel. Cases for clergy vestments are of course provided in the clergy sacristies, and their number and design will vary with the type of service. A safe, large or small as the case may require, will be needed for altar vessels and plate, or anything of value.

In the designing of church furnishings, to the same extent as in the designing of the church fabric itself, the real purpose of the work should be kept in mind. This purpose is, not to advertise the architect, through the publication or exhibition of his work or in any other way; neither is it to provide him with an entertaining



# EDITORIAL COMMENT

## RELIGIOUS INFLUENCE UPON ARCHITECTURE

AS architecture is the highest form of art, so art is the sublime material achievement of mankind. It is the natural medium through which humanity interprets the joy of life and demonstrates the extent of its civilization. Springing from the innermost recesses of the human spirit, it is one of the visible and tangible evidences of spiritual power expressed through the medium of the human mind. In "Church Building" Ralph Adams Cram says that art is the result of beautiful ideas, of beautiful modes of life, of beautiful environment, and that in all its forms it owes its inspiration to the Church, without which it could not have existed. The highest expression of the art of a people has always been religious architecture, because the building of a church is in itself an act of worship, a confession of faith. In the progress of building, the religious edifice has led all others; it has furnished precedents and traditions as well as opportunity and inspiration for all the arts; it has made architects famous and workmen skillful and has preserved the continuity of architectural development throughout the centuries. As during the dark days of the middle ages, the Church was the repository of the culture and literature of ancient civilization, so also through the artistic destruction and deterioration of the Reformation it was the guardian of all the art of the past, preserving it for posterity.

Consciously or unconsciously, to many people a church leads the mind back through the past centuries of Christian worship from the beginning of the Church to the present, and embodies the idea of consecutive centuries of devotion, to which we in the present day are adding the latest contribution. The earliest temples erected by the Egyptians for the worship of their deities, 40 centuries before the Christian era, were followed by the highest development of the pagan temples of Greece and Rome, and these temples in turn by the arcaded basilicas of the early Christians, the gorgeous Byzantine and Romanesque churches of the early Catholics, which developed into the dazzling beauty of the full Gothic style in the great cathedrals of France and England. Then the Church largely reverted to classic influence in the highly ornate religious edifices of the Italian Renaissance, influencing during the seven-

teenth and eighteenth centuries the architecture of France, as shown in the styles of the several Louis, and the Empire, and of England, as exemplified in the periods of the several Georges, and carried over the seas to eventually fade away in the American Colonial and Empire or neo-Grec architecture. Thus we can trace the unbroken influence of religion upon architectural development and history.

Although the inspiration of creative art was dulled and diverted by materialism during the greater part of the nineteenth century, the Gothic revival in England, which inaugurated a fresh interest in church architecture, followed as it was in this country by a return to Classic and Renaissance precedent, has gradually given renewed vigor to the architecture of ecclesiastical edifices, evidenced by the splendid churches built both in England and America during the past 20 years in which massiveness of construction, grandeur of scale, dignity of proportion and beauty of well placed decoration all demonstrate the never-ending influence of religion upon architecture.

At the present time the trend of church architecture in this country as well as in England is toward a more conscious and visible expression of the eternal verities for which the Church stands, exemplified by truth of design, integrity of construction, durability of material, grace of proportion, dignity of scale, beauty of

detail, symbolism of ornament, warmth of stained glass and richness of furnishings. This endeavor to perpetuate in the religious structure something of the significance of its high purpose is not alone restricted to the architecture of the liturgical Churches. It is indicated quite as distinctly in the recent designs of churches of the various Protestant denominations and the members of its faith which have found a haven in this land of religious freedom, all this evidence of the growing desire and effort to more truthfully and fittingly portray the deep significance of the varied expressions of religious faith in the architecture of the structure which is to be its temple. Never has there been a greater opportunity than there is today for the architect to make a real and lasting impression on civilization and life through his untiring zeal and unceasing effort in the expression of his highest creative instinct in this vast and inspiring field of artistic achievement—the building of the House of God.

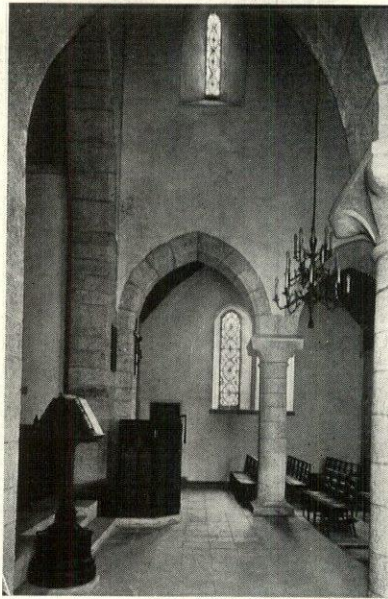

View from North Transept  
All Saints', Peterboro, N. H.  
Cram & Ferguson, Architects



# KENSINGTON FURNITURE

AWARDED GOLD MEDAL OF HONOR IN NATIVE INDUSTRIAL ART  
39TH ANNUAL EXHIBITION ARCHITECTURAL LEAGUE OF NEW YORK  
FEBRUARY 1, 1924



AN INTERIOR IN THE SHOWROOMS

## *Early American Maple Furniture, by Kensington*

THE simplicity and the beauty of proportion that are the charm of early colonial architecture and the native flavor which makes it seem so sympathetic to its environment also characterize the furniture made by our American craftsmen toward the end of the 17th and in the early years of the 18th Century.

Kensington reproductions of this furniture, because of fidelity in design and the old-time hand process of the Kensington craftsmen, retain the quaint spirit of the originals and

satisfyingly restore to an interior the charming atmosphere of old Colonial days.

Kensington Furniture is made in all the decorative styles appropriate for American homes.

Architects interested in completing the interiors they design with furnishings harmonious in both character and quality are cordially invited to avail themselves of the service of the Kensington Showrooms and staff.

*Illustrated booklet F sent on request*

WORK SHOPS  
EAST END AVENUE  
79TH STREET

  
**KENSINGTON MFG. COMPANY**  
MANUFACTURERS AND IMPORTERS  
DECORATIVE FURNITURE ~ ART OBJECTS  
NEW YORK

SHOWROOMS  
14 EAST 32ND STREET  
7TH FLOOR



## The Visitors from Oberammergau

SO closely is carved wood identified with spiritual expression and worshipful atmosphere in church and chapel, that the practice of the art of wood carving becomes almost a religious rite in itself. The very lives of its devotees reflect the spirit of the religious purpose of their work, which leaves its certain impress upon everything they do.

The devoted band of wood carvers from Oberammergau, now visiting this country in the interest of their beloved Passion Play, is a notable example of this truth. It is quite natural, therefore, that many of the craftsmen in the Wood Carving Studios of the American Seating Company have been drawn from the land of the Passion Play.



### American Seating Company

NEW YORK  
620—119 W. 40th St.

CHICAGO  
1094 Lytton Bldg.

BOSTON  
79 Canal St.

## TODHUNTER

414 Madison Avenue  
New York

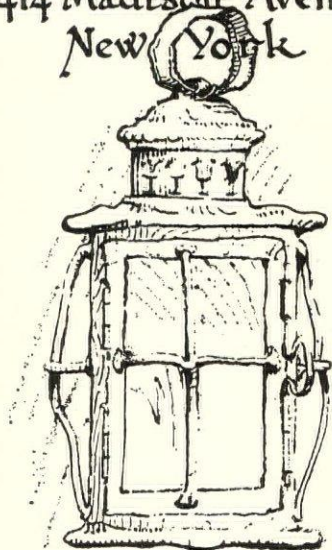

## LANTERNS

Hand made reproductions  
of interesting old originals

*Our new illustrated booklet will be sent upon request*

*It is yours for the asking.*

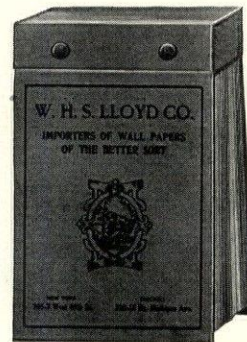

*ARE* you making your  
wall paper selections from Lloyd's  
Architects' Book?

**W. H. S. LLOYD CO.**

*Importers of*  
WALL PAPERS OF  
THE BETTER SORT

105 West 40th St., New York, N. Y.





Modeled and Carved in Wood

*by*

**IRVING & CASSON—A. H. DAVENPORT CO.  
CABINET MAKERS**

***SPECIALISTS IN CHURCH  
FURNITURE  
AND  
PANELLED ROOMS***

601 Fifth Ave., New York

575 Boylston St., Boston



# LOUIS L. ALLEN

*Antiques*



**T**HERE may be found always in our rooms such a collection of rare antiques that our Galleries hold an in-

terest not unlike that of a well-endowed museum.

We cordially invite you to inspect our treasures.

**521 MADISON AVENUE**

*Between 53rd and 54th Streets*

**NEW YORK**





THIS MEMORIAL CARVED OAK REREDOS FOR  
ST. THOMAS'S EPISCOPAL CHURCH  
CAMDEN, MAINE  
IS A PRODUCT OF OUR WORKROOMS

THE SEATING AND FURNISHINGS OF THE  
METHODIST EPISCOPAL CHURCH OF JAMAICA, N. Y.  
ILLUSTRATED IN THIS ISSUE  
ARE OF OUR MANUFACTURE

**American Seating Company**

NEW YORK  
620-119 W. 40th St.

CHICAGO  
1094 Lytton Bldg.

PHILADELPHIA  
1211-T Chestnut St.



## UPHOLSTERED FURNITURE of Distinctive Character

ARCHITECTS and decorators encounter a problem in obtaining the type of modern over-stuffed furniture that will harmonize with period interiors and at the same time afford comfort.

The special study we have given this matter has produced furniture patterns that will meet the most exacting professional requirements.



### PHOTOGRAPHS

We will gladly send photographs of furniture to interested architects and decorators, and welcome correspondence detailing their problems. Our facilities are also available for special work from the designs of architects or decorators.

SMITH & JONES

216 East 37th Street

New York, N. Y.

## The Servidor



The newest, best and most appreciated improvement for hotels, apartment hotels and clubs evolved during the last half century—

*Makes Room Service Perfect.* Write for details, plans, specifications and installations.

THE SERVIDOR COMPANY  
101 Park Ave., New York

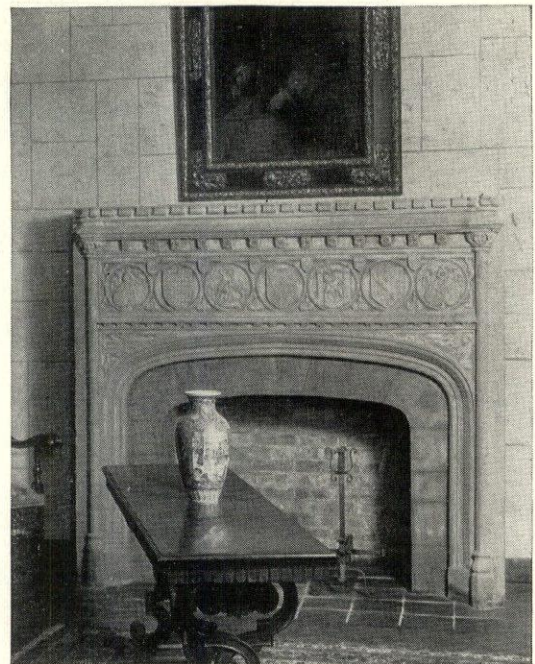

Mantel K-10 in Hotel Stratford

Jacobson Mantel & Ornament  
Company

ARTIFICIAL STONE MANTELS

322-4 East 44th Street, New York

ALSO COMPOSITION ORNAMENTS FOR WOODWORK

LOUIS GEIB

ARTHUR P. WINDOLPH



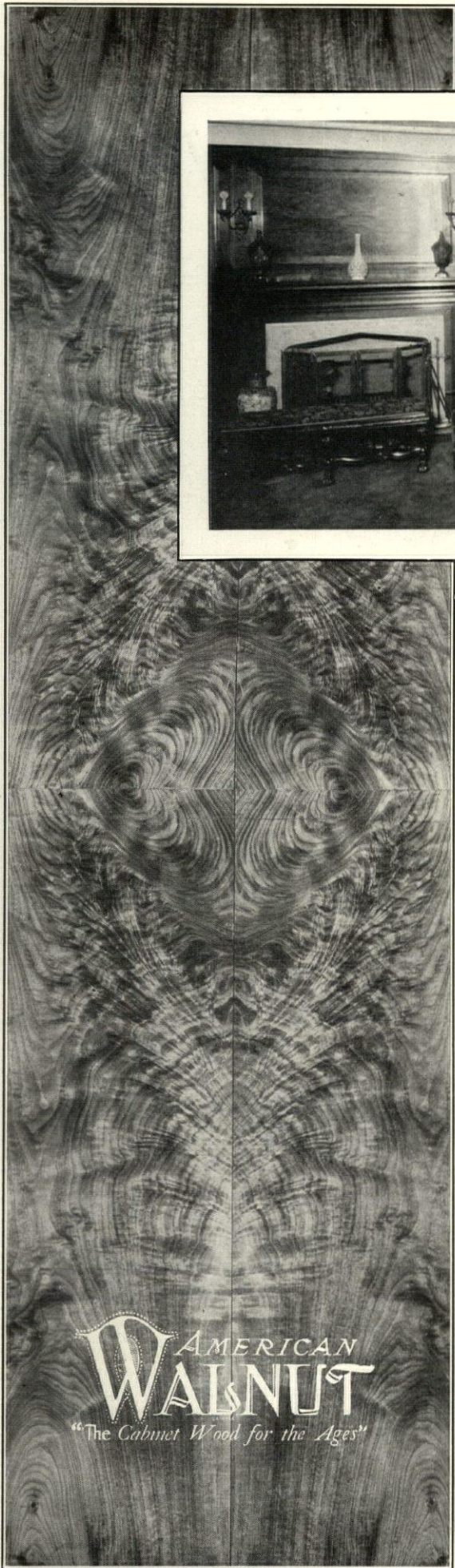

Matched panel of highly figured walnut

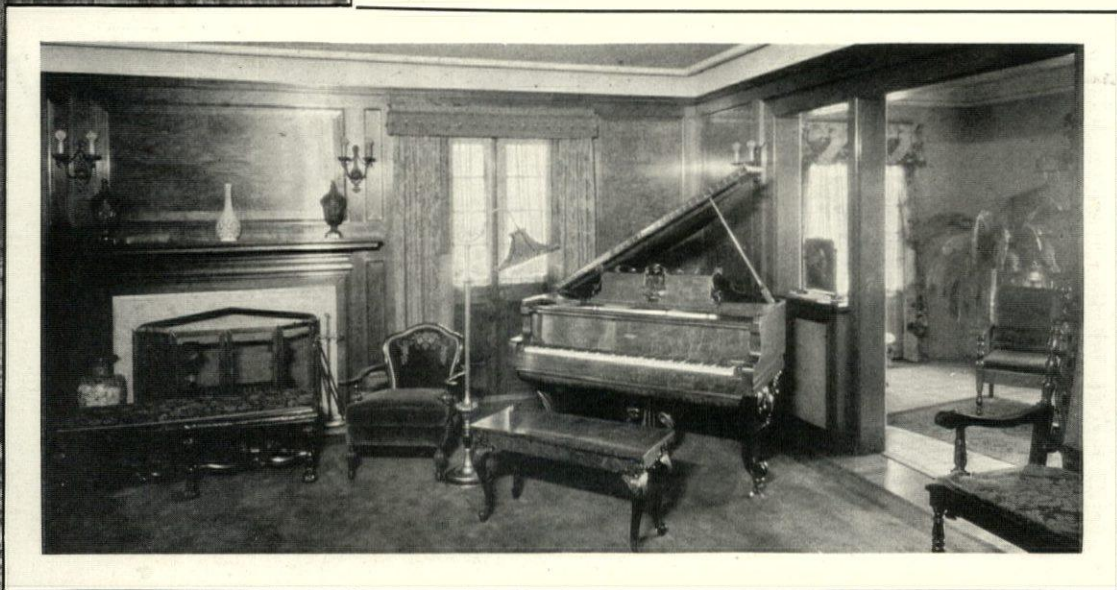

Apollo Grand Piano and Paneling in Highly Figured Walnut

## WALNUT—the keynote of this music room

THE architect who planned this music room keyed its tones to the softness and restfulness of walnut.

Music appeals to the emotions and to the imagination. It needs appropriate settings. Walnut's tawny, forest-brown tints, the imagination-awakening beauties of its infinite variety of patterns, appeal to the mind. Such a setting gives new loveliness to the music of the masters.

Piano, paneling, furniture, all are walnut. A harmony in soft tones.

\* \* \*

American Walnut grows more lovely and more valuable with age.

Its infinite variety offers countless possibilities to the architect and decorator.

It is an enduring wood, a strong wood, Close-knit fibres that do not split or crack, make it an easy-working wood. And its loveliness is self-beauty. No stains which betray scratches by white scars. It is virtually mar-proof.

Our "Walnut Book" is free. Write for it. Also for American Walnut specification notes which you will find handy in planning interior trim. Both are free.

AMERICAN WALNUT MANUFACTURERS' ASSOCIATION

Room 1000, 616 South Michigan Avenue  
Chicago, Illinois



# The "White" —Do You Know Why it is

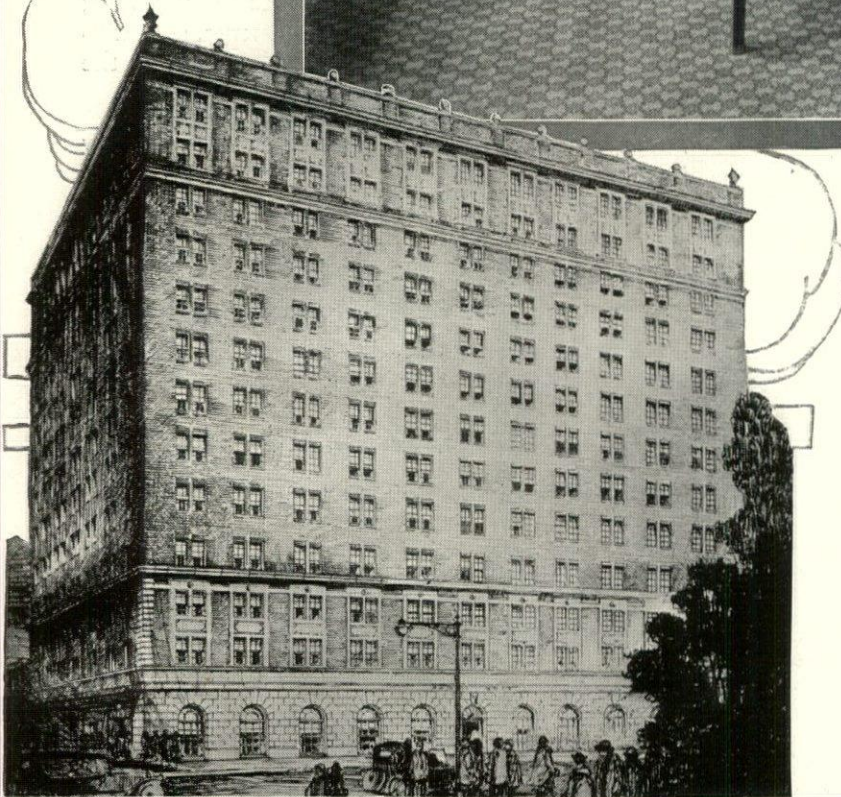

*FENWAY HALL  
Cleveland, Ohio*

*Geo. B. Post & Sons, Architects*

This beautiful apartment hotel just opened is one of the many fine establishments in the country equipped with "White" Door Beds. There were 376 twin size and 12 full size beds installed, as well as other "White" Space Saving Devices.

LESS SPACE — MORE REVENUE — GREATER COMFORT



# Door Bed Chosen for Fine Apartments?

ARCHITECTS specify "White" Door Beds for the finest of hotels and apartment buildings throughout the country because they are best suited in every way for use amid even the most luxurious surroundings. In the first place, they have the appearance of high grade pieces of furniture and they can be easily adapted to any mode of decoration due to the various models and types of finish that are available. Secondly, they are so designed that they assure genuine comfort to a degree that will satisfy the most exacting user. They are actually real beds mechanically adjusted to occupy but little space when not in use. Lastly, their construction is such that it takes but little effort to operate them. They can be quickly moved into position and when concealed they give little evidence of their existence. The "White" Door Bed combines convenience with comfort without sacrificing either which accounts in a word for its selection by the most particular when nothing short of the best is desired.

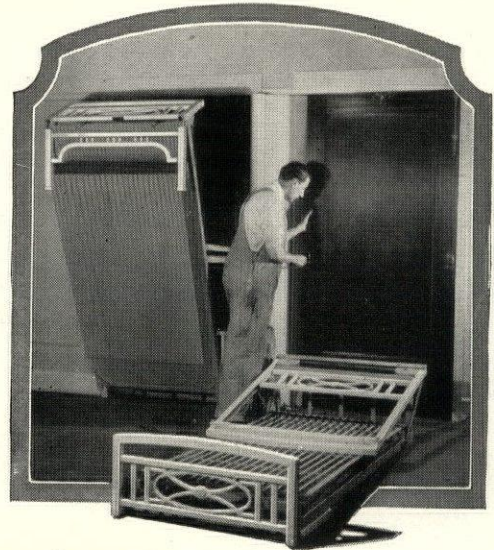

The above illustration shows the one simple operation necessary in installing "White" Door Beds. The two bed plates on the door will accommodate either the twin or full size bed.

### Representative INSTALLATIONS

- Concourse Plaza...New York, N. Y.
- Hotel Statler.....Buffalo, N. Y.
- Fenway Hall.....Cleveland, Ohio
- Gaylord Apts.....Los Angeles, Cal.
- Hotel Gibson.....Cincinnati, Ohio
- East End Park Hotel...Chicago, Ill.
- Park Lane Villa...Cleveland, Ohio
- Hotel Hanford...Mason City, Ia.
- Cambridge Court Apts.
- Jackson Heights, N. Y.
- Fullerton Plaza Apt. Hotel,
- Chicago, Ill.
- Arlington Apts.....Chicago, Ill.
- Lincoln Park Manor...Chicago, Ill.
- Ruskin Apts.....Pittsburg, Pa.
- Sheridan Surf Apts...Chicago, Ill.
- Hotel Kansan.....Topeka, Kans.
- Sovereign Hotel....Portland, Ore.
- Hotel Ponce de Leon...Miami, Fla.
- Hotel Monticello Longview, Wash.
- Washington Heights Apts.
- Boston, Mass.
- Phillips Apts.....Orlando, Fla.

A new catalog of "White" Door Beds and Space Saving Devices is just off the press. It is of great value and interest to all architects and builders as it includes floor plans and much valuable information concerning the use and advantages of "White" Door Beds. Send the coupon today.

## The "White" Door Bed Company

130 North Wells Street ~ Chicago, Ill.

### SALES AGENTS IN THE PRINCIPAL CITIES

- |   |  |  |   |
|---|--|--|---|
| <b>NEW YORK</b><br>C. C. White<br>5609 Grand Central<br>Terminal Bldg.          | <b>CHICAGO</b><br>Albert Pick & Company<br>208 W. Randolph St.             | <b>PHILADELPHIA</b><br>Otto F. Steger<br>138 S. 46th St.               | <b>CLEVELAND</b><br>The Burr-Avey Co.<br>307 Prospect-Fourth Bldg.  |
| <b>ST. LOUIS</b><br>Famous-Barr<br>Company                                      | <b>MINNEAPOLIS</b><br>Reese Metal<br>Weather Strip Co.<br>126 S. Ninth St. | <b>WASHINGTON, D. C.</b><br>Derby Equipment Co.<br>Machinists Building |   |
| <b>DAYTON</b><br>The Builders Accessory Co.<br>205 Jefferson Main Arcade        | <b>TOLEDO</b><br>J. M. Wilson<br>1822 Adams St.                            | <b>MEMPHIS</b><br>Chears Floor<br>& Screen Co.<br>884 Adams Ave.       | <b>JACKSONVILLE, FLA.</b><br>L. D. Canfield<br>135 East Forsyth St. |
| <b>DES MOINES</b><br>Perkins Builders'<br>Supply & Fuel Co.<br>8th & Grand Ave. | <b>CHEYENNE</b><br>P. J. Black Lumber Co.<br>423 East 16th St.             | <b>SEATTLE</b><br>McElhaney Bros.<br>608 Pioneer Bldg.                 | <b>BUFFALO, N. Y.</b><br>J. J. O'Leary Sales Corp.<br>700 Main St.  |

Just Clip the Coupon

### The "White" Door Bed Company

130 North Wells St., Chicago, Ill.

Please send me your new Book BH77 containing full information concerning "White" Door Beds and Space Saving Devices.

Name.....  
Street.....  
City.....  
State.....



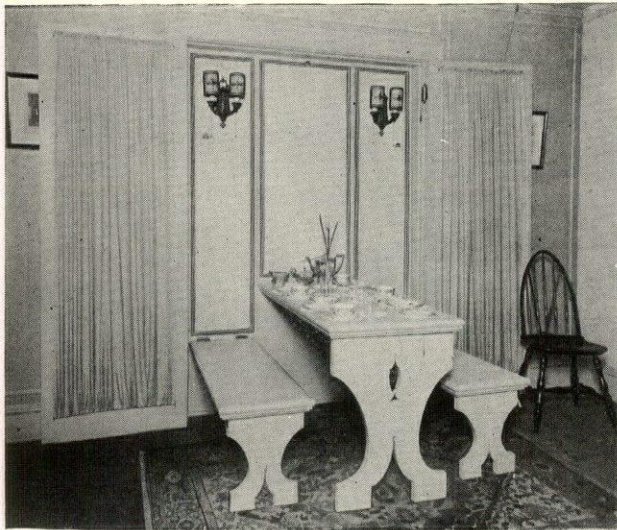

*With Doors Open*

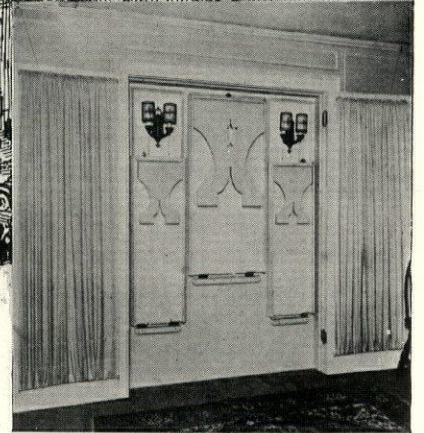

*Folding Arrangement*

**\$42,000 Saved**

*In One Apartment Dwelling  
By Installation of*

---

*The Fain* **FOLD-AWAY DINING ROOM**

---

The architect of a New York apartment house, by re-arranging his plans and installing the Fain Fold-Away Dining Room was enabled to save \$42,000 on building cost. The economy feature was only one of many that included a more attractive room arrangement and the possibility of quicker leases. Apartments where the living and dining room are combined in one have found in the Fain Fold-Away Dining Room the answer to their greatest problem. It comfortably seats four people, is readily put in place, cozy and inviting.

*Fain Fold-Away Dining Room requires only six inches of depth space, it is shipped entirely assembled, ready to instal in your wall opening just like any other wall cabinet.*

*Write for Illustrated Folder, Detailed Description and Price*

**FAIN MANUFACTURING COMPANY**

313 National Bank of Commerce Building :: :: Norfolk, Virginia

*The Entire Idea of the Fain FOLD-AWAY DINING ROOM Is Protected by U. S. Patent Laws*



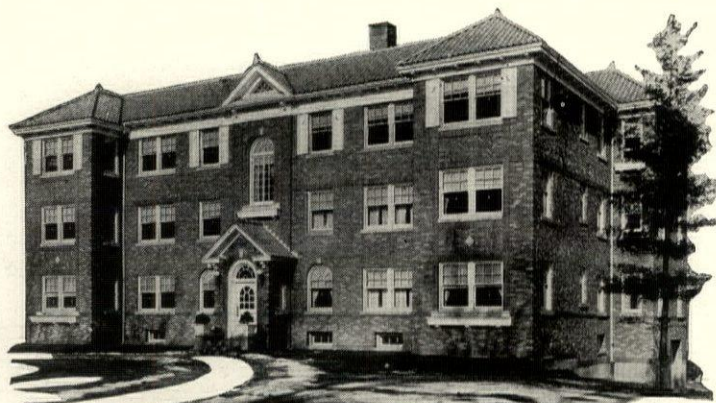

# The SUCCESS of this BUILDING

*Based on the Highly Efficient and Economical Arrangement of its Floor Plan*

Mr. Nordval, owner and builder, says: "The tenant of today demands accommodations—not just rooms."

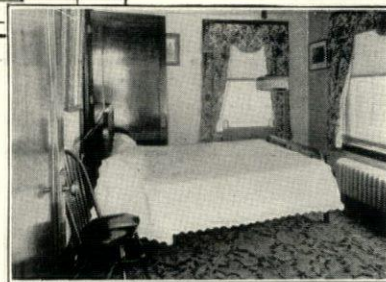
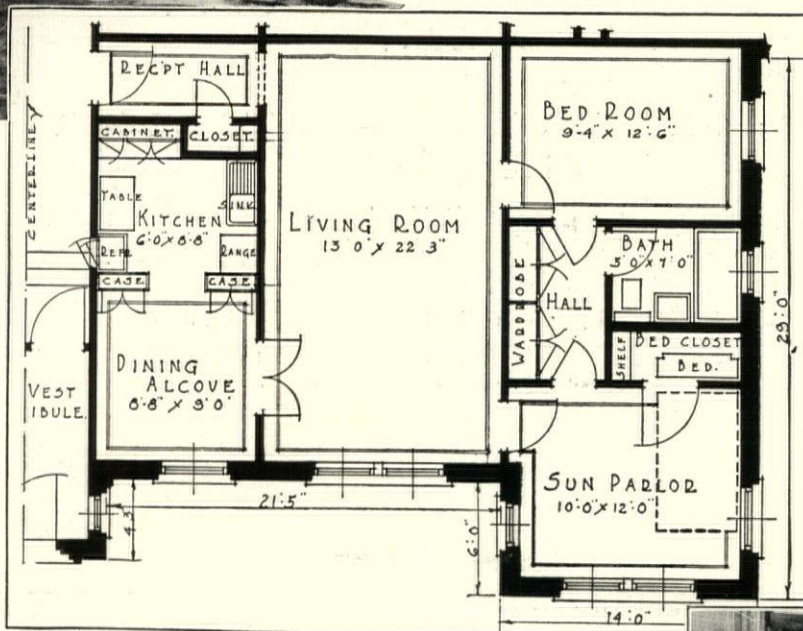

## Observe These Interesting Features

In these four rooms four persons can live with the same ease and convenience as in the old style six-room apartment (sun room, living room, dining room, kitchen and two sleeping rooms).

The Murphy In-A-Dor Bed makes the sun porch an ideal sleeping room. No inconvenience. The care and furnishing of an extra room have been eliminated, without the sacrifice of living comfort.

The combining of dining room and kitchen—the careful planning of kitchen equipment—have reduced costs. But the full accommodations of the two rooms are preserved.

The location of bathroom insures privacy. The spacious wardrobe, in addition to the closet, furnish ample clothes storage facilities.

The complete compactness of this unit reduces household cares and expense to the minimum.

### THE MURPHY DOOR BED COMPANY

*Offices and Display Rooms in All Principal Cities*

22 West Monroe St., Chicago  
 469 5th Avenue, New York  
 1534 Blake Street, Denver  
 1410 Kresge Bldg., Detroit, Mich.  
 205 O'Connor St., Ottawa, Can.  
 Crocker Bldg., San Francisco  
 Chemical Bldg., St. Louis

Terminal Sales Bldg., Seattle, Wash.  
 1140-42 Hanna Bldg., Cleveland  
 1114 Grand Ave., Kansas City  
 220 N. St. Paul St., Dallas, Tex.  
 204 Peach Tree Arc. Atlanta, Ga.  
 309 Third Ave. N., Nashville, Tenn.  
 1807 S. Main St., Los Angeles

## The MURPHY IN-A-DOR BED

### A Clearing House of Building Ideas

The latest ideas—practical suggestions—valuable experience of builders throughout the United States—are offered to you through our Technical Service Department. A wealth of material is at the disposal of representative architects and builders.

This free service is in the interest of efficient floor planning. No obligation. Write for details.

There is only one In-A-Dor Bed—THE MURPHY



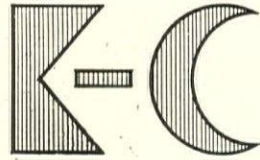

## KENT-COSTIKYAN

FOUNDED 1886

485 FIFTH AVENUE—SIXTH FLOOR  
NEW YORK

*Opposite Public Library*

IMPORTERS OF ORIENTAL RUGS  
SEAMLESS CARPETS IN SOLID COLORS  
RUGS WOVEN TO ORDER IN ORIENT

## Creating in Wood Your Designs on Paper



Third Church of Christ, Scientist, Park Ave., New York  
DELANO & ALDRICH, Architects

Architects desiring personal and really helpful co-operation in the making of individual furniture consistent with the architectural treatment, will find this service in our organization.

### Pews, Chancel Furniture *and* Paneling

principally but not exclusively our product.

#### *Recent Examples—*

- Third Church of Christ, Scientist, New York  
DELANO & ALDRICH, Architects
- First Baptist Church, Jamaica, L. I.  
JOSEPH HUDNUT, Architect
- Congregational Church, Passaic, N. J.  
JOHN F. JACKSON, Architect
- Lobby Furniture, Y. M. C. A., Passaic, N. J.  
JOHN F. JACKSON, Architect
- Central Park M. E. Church, Buffalo, N. Y.  
CHAS. W. BOLTON & SON, Architects
- Zion Lutheran Church, Sunbury, Pa.  
RITCHER & EILER, Architects
- Flatbush Presbyterian Church, Brooklyn, N. Y.  
HOBART UPJOHN, Architect
- St. Thomas R. C. Church, Woodhaven, L. I.  
GUSTAV E. STEINBACK, Architect

### DE LONG FURNITURE COMPANY

Sales Office, Schaff Building, 15th and Race Streets, Philadelphia, Pa.  
Factory, TOPTON, PA.





*Board Room American Society of Civil Engineers*

### *Simple Lines—Simple Finish*

When architectural woodwork is designed in simple lines the beauty of Figured Mahogany is allowed full expression. A simple finish brings out the figure, permits light to enter the wood, and assures that gradual mellowing which only time can bring.

GENUINE MAHOGANY—THE MASTER WOOD

We will be glad to supply any facts or information you wish.  
Much of general interest will be found in

**“Stately Mahogany”**

*sent on request*

MAHOGANY ASSOCIATION, INC., 1133 BROADWAY, NEW YORK

A NATIONAL ORGANIZATION *of* MAHOGANY PRODUCERS



# BENEDICT ARNOLD'S home

*Considered by architects  
as the best example  
of Georgian work in  
Philadelphia.*

**M**ANY families prominent in the early history of our country have lived in this spacious Colonial home. It was built in 1761 for John MacPherson, a wealthy merchant and mariner of Philadelphia. Don Juan Miralles, Spanish Minister, occupied it in 1777. Benedict Arnold bought the estate in 1779 for £17,000, but forfeited it in 1781 under the Act for the Attainder of Traitors.

Baron de Steuben, Inspector-General of the Army under Washington, also resided at Mt. Pleasant. It became the property of Philadelphia in 1868.

The stateliness of this old mansion, architects agree, is due largely to its impressive height emphasized by a predominance of vertical lines. The hip roof, for example, is heightened in effect by a high balustrade. The four dormers, which light the attic, and the tall chimneys, obscured within the walls until they emerge above the roof, also accent the vertical lines.

In its construction, architects consider Mt. Pleasant particularly interesting. The 18-inch walls are reared upon a gray ashlar base 6 feet high. Two courses of molded brick appear at the level of the first floor. The walls above this brick base are stuccoed a reddish buff color, and continue by means of tooling the rectangular pattern of the masonry below.

Quoins, five bricks high, carry the brickwork decoration past a band-course at the second floor level and upward to the main cornice. Lintels of brownish stone incised in imitation of flat arches span the window openings. The broad window frames and all other woodwork are painted white.

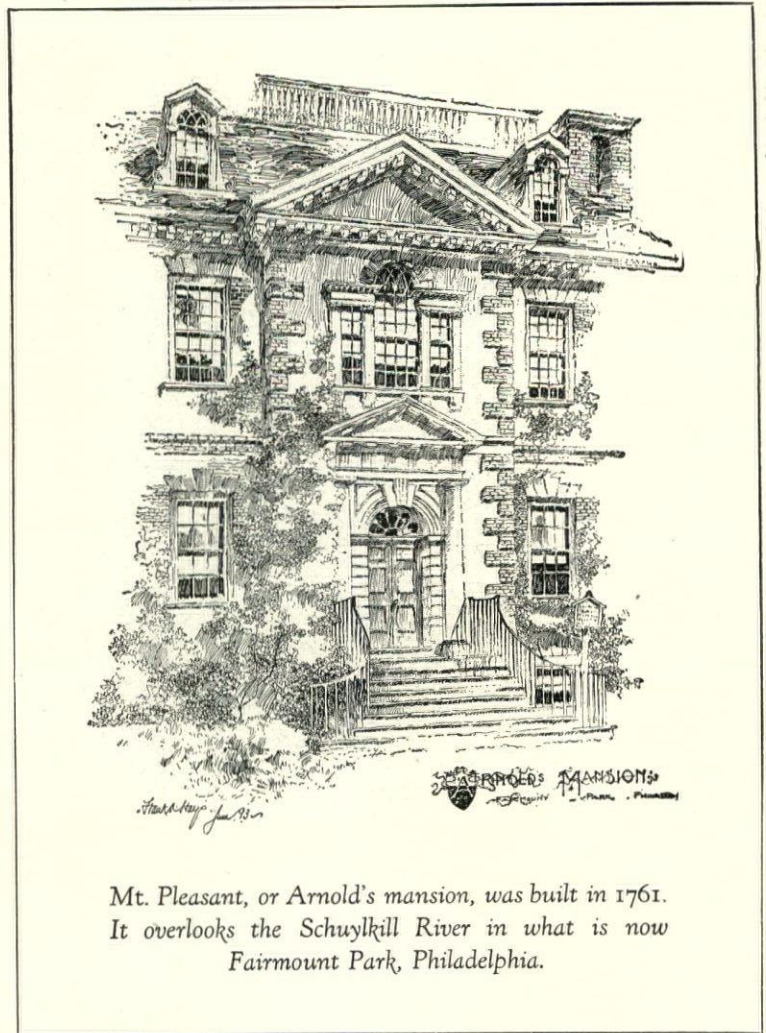

*Mt. Pleasant, or Arnold's mansion, was built in 1761.  
It overlooks the Schuylkill River in what is now  
Fairmount Park, Philadelphia.*

*This portfolio of drawings sent to you*

The most important interior and exterior details of Mt. Pleasant mansion have been accurately measured and drawn by Chas. L. Hillman. These measured drawings form only a part of a working size, loose-leaf Portfolio of Early American Architecture. A copy will be sent without charge to any architect requesting it. Just write us for Portfolio No. 6.

The historical notes you have just read will not, however, appear in the Portfolio. So keep this page for reference after you receive your Portfolio.



*"Save the surface and  
you save all!" - Chas. L. Hillman*

**NATIONAL LEAD COMPANY**

*Makers of Dutch Boy white-lead, the logical choice  
for preserving and beautifying distinctive design*

New York, 111 Broadway; Boston, 131 State St.; Buffalo, 116 Oak St.; Chicago, 900 West 18th St.; Cincinnati, 659 Freeman Ave.; Cleveland, 820 West Superior Ave.; St. Louis, 722 Chestnut St.; San Francisco, 485 California St.; Pittsburgh, National Lead & Oil Co., of Pa., 316 4th Ave.; Philadelphia, John T. Lewis & Bros. Co., 437 Chestnut St.



# Armstrong's Linoleum

for Every Floor in the House



Look for the  
CIRCLE "A"  
trademark on  
the burlap back



St. Mary's Church at McSherrystown, Pa. 3,800 square feet of Armstrong's 6-mm. Brown Battleship Linoleum, No. 20, installed in the Auditorium. Cemented over deadening felt.

## 1924 Edition of Specification Book Now Ready

The fourth, completely revised edition of "Armstrong's Linoleum Floors," the architect's linoleum handbook, is now ready. It is a 36-page portfolio of laying specifications and other architectural data, loose leaf, contained in an 8½ x 11-inch manila folder. Free to any architect upon request.

The Armstrong specifications are also contained in the eighteenth edition of Sweet's Architectural Catalog, pages 498-503.

## Where You Need Quiet Floors

WHEN you go to select the flooring for the church, you look, first of all, for resilience—resilience which will insure quiet, give comfort in the pews, mean firm footing in the aisles.

Armstrong's Battleship Linoleum has that resilience. Made of springy cork and rubber-like oxidized linseed oil, linoleum retains in its finished form these desirable qualities.

Floors of linoleum not only deaden footsteps, but help absorb other distracting sounds as well. Linoleum on the inclined aisles means secure footing for small children and the aged, and in the pews means greater comfort to bended knees.

Besides resilience, floors of battleship linoleum afford beauty and harmony of color, and real economy in first cost as well as in cost of maintenance.

Why not ask to see samples of the several gauges and colorings of Armstrong's Battleship Linoleum which are usually specified for church floors?

Armstrong Cork Company, Linoleum Division, Lancaster, Pa.



O'Brien's



Grosvenor Atterbury, *Architect*

Interior of First Presbyterian Church, New York City

Horace Moran, *Decorator*

## THE CHURCH INTERIOR

THE interior of the First Presbyterian Church of New York City (illustrated above) is a splendid example of the decorative possibilities of LIQUID VELVET. Here, Grosvenor Atterbury, the architect, wanted the high walls and groined art spaces to be so decorated as to perfectly imitate aged caen stone. This was so cleverly executed by Horace Moran, the decorator, that only close inspection reveals the fact that the effect was produced with LIQUID VELVET and not by the masons' work. For "Walls of Lasting Beauty—Ceilings That Endure," specify LIQUID VELVET, the Washable Flat Wall Enamel. Its tones and texture are smooth, soft and mellow like those of velvet itself. This is the perfect flat wall finish, recognized as such by many leading architects and interior decorators and used by them for some of the finest jobs of interior decorating in the country. Color charts and specifications will be gladly furnished on request.

### *The Varnish That Stands Every Test*

MASTER VARNISH is thoroughly waterproof—just as much so as any varnish made. But its one big advantage, so far as the architect is concerned, is that it is alkali proof. The strong soaps and cleaning compounds used in office buildings and other structures of a public nature have no effect whatever upon the brilliancy or durability of MASTER VARNISH.

It is impervious to scalding hot, icy cold or salt water. It is made to withstand the constant pounding and scuffing of shoe heels, the moving of heavy furniture and all other severe wear to which surfaces of this kind are subjected.

MASTER VARNISH is superior for interior or exterior work exposed to severe wear or unusual weather conditions. Sample panels will be gladly furnished on request.

## O'BRIEN VARNISH COMPANY

*"Varnish Makers for Half a Century"*

SOUTH BEND

:

:

:

INDIANA







*A design after Goya, hand-blocked on 60-inch linen, in characteristically Spanish color combinations.*

THE work of the great Spaniard, Goya, was the inspiration of this new printed drapery linen.

Not only was Goya one of the greatest etchers the world knows, a famous portrait painter, and renowned for his genre paintings, but he stands first among 18th century Spanish painters as a designer of tapestries.

This pattern so full of the Goya spirit, with the charming contrasts of color, the graceful sweep of scrolls, the extremely interesting motifs of its cartouches, makes an unusually captivating fabric. It is being shown on four backgrounds — Green,

Scarlet, Spanish Yellow and Black. With the present interest in things Spanish, this design and other printed linens, all exclusive in this country with F. Schumacher & Co., offer an especially attractive selection.

Dealers and decorators will also find in the Schumacher establishment a wide selection of various fabrics suitable for decorating every style of room. F. Schumacher & Co., Importers, Manufacturers, Distributors to the trade only, of Decorative Drapery and Upholstery Fabrics, 60 West 40th Street, New York. Offices in Boston, Chicago, Philadelphia.

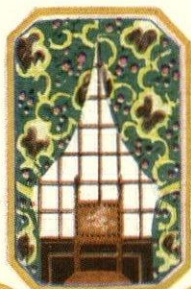

F-SCHUMACHER & CO.



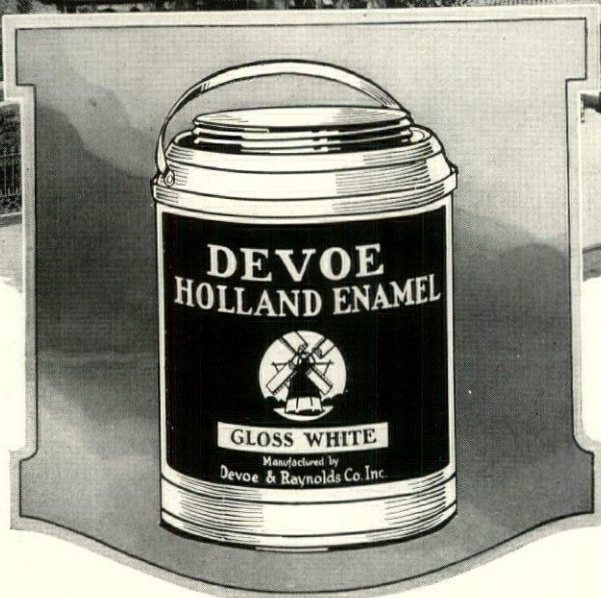
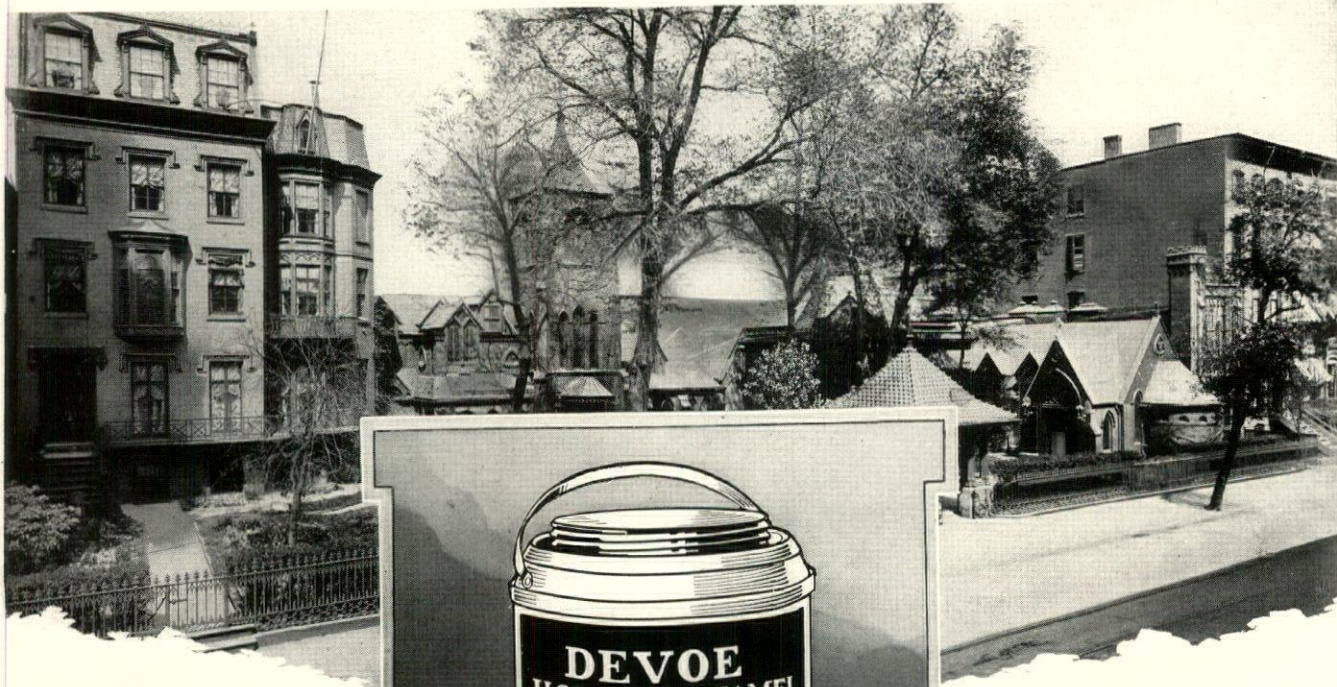

*The Historic "LITTLE CHURCH AROUND THE CORNER"—Headquarters of the Episcopal Actors' Guild—the most famous church in America. Michael Stillman, Architect. Refinished throughout with Devoe Paint and Varnish Products.*

## *Even Imported Enamels Are No More Durable*

ARCHITECTS once believed that unless they specified an imported enamel there was a risk that after a few washings it would turn yellow and lose its whiteness.

But this theory has definitely been disproven by Devoe Holland Enamel.

Look into a kitchen or bathroom where Devoe Holland Enamel has been used. There is a test! Steam gathers on it. Water is splashed on it! But neither steam, nor water, nor chemicals will mar the beauty of Holland Enamel.

Such durability reflects the quality of the ingredients used—the pure French Process Zinc in the pigment, the pure linseed oil in the vehicle. These ingredients make Holland Enamel an enamel that is elastic, non-checking and non-cracking.

Behind Devoe Holland Enamel is a tradition of 170 years leadership in the paint business—a tradition that suggests the confidence the architect can place in any Devoe product.

New York

DEVOE & RAYNOLDS CO., Inc.

Chicago

*Founded 1754*



# DEVOE

## Paint and Varnish Products

*THE OLDEST, MOST COMPLETE AND HIGHEST QUALITY LINE IN AMERICA*



# White

-as the Cotton in Dixie/

**L**UXEBERRY Enamel possesses rare purity of tone. It does not contain the slightest trace of blue, gray or yellow. It never cracks, peels or chips. And it may be used inside or out, so porcelain-like is its durability.

Architects, master painters and dealers have long realized that white enamel to be worthy of its name must be *pure white* and capable of staying white.

These outstanding characteristics distinguish Luxeberry as the greatest achievement in the modern history of enamel making.

For an architect to specify Luxeberry, for a dealer to recommend it or for a master painter to use it is to insure enamelwork of enduring satisfaction. It is for this reason that leading architects, dealers and master painters are today giving Luxeberry first preference.

**BERRY BROTHERS**<sup>INC.</sup>  
Varnishes Enamels Stains

Detroit, Mich. Walkerville, Ont.



Save the surface and you save all - Albert's brand

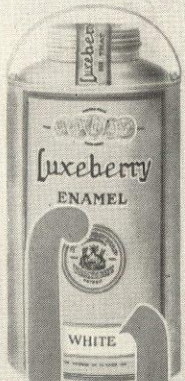

# Luxeberry

ENAMEL SPREADS CONTENTMENT





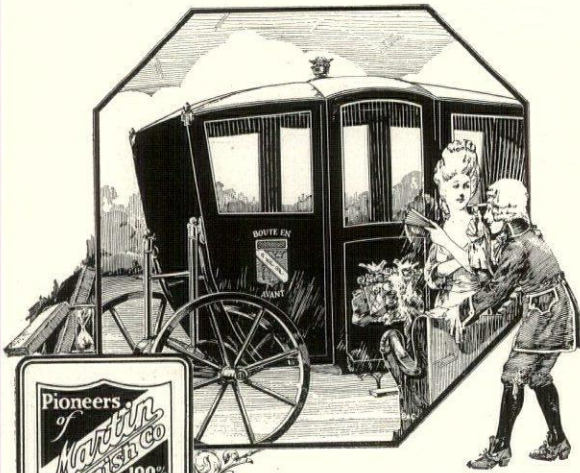

**Pioneers of Martin's 100% Pure Varnishes**

One Hundred Percent Pure Varnish means 100% free from resin or adulterated with gum, gasoline, kerosene, or any turpentine substitute. Martin's 100% Pure Floor Varnish is made according to the following formula:

NON VOLATILE	46.08
Resin—Pure Rosin	22.8
—Gum	22.8
—Solvent form of combination	0.0
Pure Vegetable Oil	23.2
VOLATILE	54.08
Pure Spirits of turpentine	54.08
Mineral Spirits (Naptha Benzene, Gasoline, kerosene)	0.0
	100.08

Our formula is printed conspicuously for the benefit of those who desire to specify, buy and use good varnish. Remember that varnish more than 100% Pure cannot be made.

KNOW WHAT YOU BUY

**MARTIN VARNISH CO.**  
PIONEERS OF 100% PURE VARNISHES  
CHICAGO

### "The Marquis Was Speechless"

"— Nothing more magnificent and more refined at once had ever met his gaze. On the four principal panels were the arms of the Du Barrys, with the famous war-cry, 'Boute en avant.'

"Upon each of the side-panels was a basket of roses on which two doves were tenderly pecking at each other, the whole varnished with the Martin Varnish, the secret of which is lost now.

"The carriage cost fifty-six thousand francs.

"Has the king seen the superb gift, Madame la Comtesse?" asked the Marquis de Chauvelin.

"Not yet, but I am sure of one thing."

"Of what are you sure? Let us hear."

"That he will be charmed with it."

Extract from "MONSIEUR De CHAUVELIN'S WILL" by Alexander Dumas, (Handy Library Edition), Copyright 1897.

## Martin's 100% Pure Varnish

is today manufactured of Pure Gums, Pure Oil, and Pure Turpentine—No Rosin—No Benzine. Because of these quality ingredients Martin's 100% Pure Varnish gives a finish that cannot be excelled.

We make no secret about the ingredients used in the manufacture of Martin's 100% Pure Varnish. Because of this fact we are putting the formula on every package so that you and your customers will know what you are buying. This formula is your protection—a guarantee of a quality finish—economy and durability.

**MARTIN VARNISH CO.**  
PIONEERS OF 100% PURE VARNISHES  
CHICAGO

# WEI STEEL

TRADE MARK REGISTERED

## Compartments

STANDARDIZED units for toilets, showers and dressing rooms. They are made of heavy, copper-bearing furniture steel. The cost is low. They last as long as the building.

SEND FOR COMPLETE NEW CATALOGUE No. 11

**HENRY WEIS MANUFACTURING CO.**  
FACTORY AND GENERAL SALES OFFICE—  
ATCHISON, KANSAS

# FRENCH'S PEERLESS MORTAR COLORS

Write us for Descriptive Booklet and Color Card, the Original PULP Mortar Colors

**Samuel H. French & Company**

PHILADELPHIA

Established 1844

Incorporated 1920



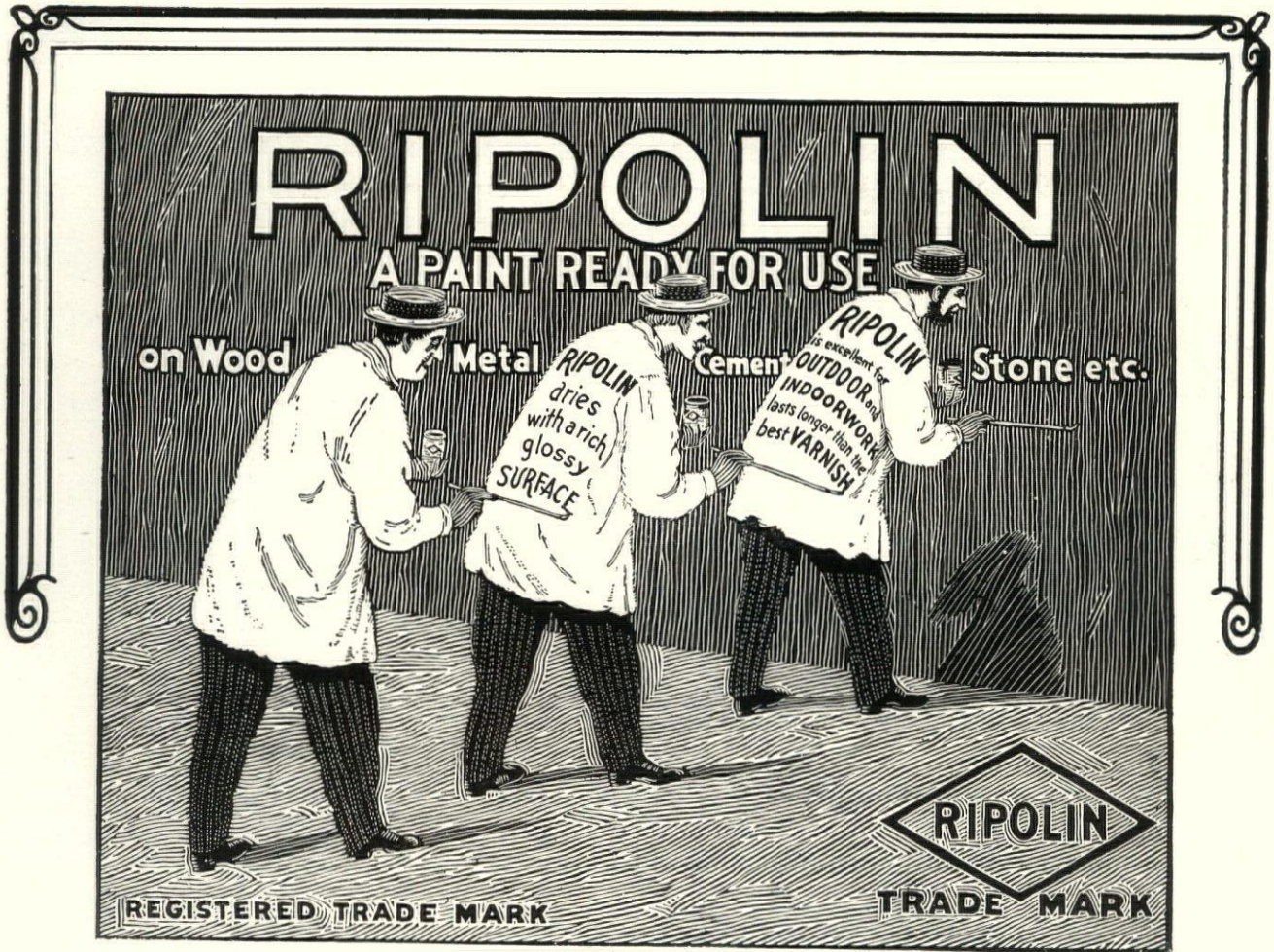

## The International Mark of Ripolin

This design is the international identification mark of *genuine Ripolin Enamel*. All Europe knows this famous Ripolin trademark. The secret process of making Ripolin was discovered in Holland over thirty years ago. Since that time Ripolin has been used throughout the civilized world.

The rapidity with which Ripolin has risen in popular favor is very largely due to the unanimous approval of architects.

Ripolin can be obtained in Gloss White, Semi-Gloss and Flat White. It can also be supplied in seven delicate tints. Beautiful interior decorative effects can be secured by combinations such as Ivory for the body and one of the Grays for the trim. Many of the finest interior decorations have been made possible by the use of Ripolin Enamels.

Write today for one of our new Ripolin tint folders.



Every Package Sealed

**THE GLIDDEN COMPANY**

*And Its Affiliated Companies*

National Headquarters Cleveland, Ohio



See our page in Sweet's Catalog





## Why a Master Craftsman Specifies Eagle White Lead Only

**G**EORGE THOMPSON, of George Thompson, Inc., New York City, uses Eagle White Lead in Oil exclusively.

As an apprentice painter, Mr. Thompson learned his craft forty years ago. For twenty-two years he was associated with Peter McKay, a famous decorator of old New York. From the school of experience he learned the value of craftsmanship in the trade and the value of superior materials for painting.

Since George Thompson, Inc., was organized in 1908 he has held to this standard and specified Eagle White Lead in Oil exclusively. On this basis of quality in materials and craftsmanship in painting George Thompson has built a most successful business. His work consists only of the highest type of interior decorating

and the painting of the finest homes in the city. He is busy the year 'round.

"Eagle is the best white lead I have ever used," Mr. Thompson says. This is the master painter's story that is coming more and more frequently to The Eagle-Picher Lead Company, as painters and painting contractors realize more fully the advantages of pure Old Dutch Process White Lead in Oil.

Since 1843 Eagle White Lead in Oil has been pure Old Dutch Process.

Should a process of manufacture be discovered that is a better process and not merely a cheaper one for the production of White Lead, The Eagle-Picher Lead Company will consider its adoption. Until that time Eagle White Lead in Oil will continue to be Pure Old Dutch Process, the White Lead in Oil that the painter knows.

The EAGLE-PICHER LEAD COMPANY · 860-208 South La Salle Street · CHICAGO

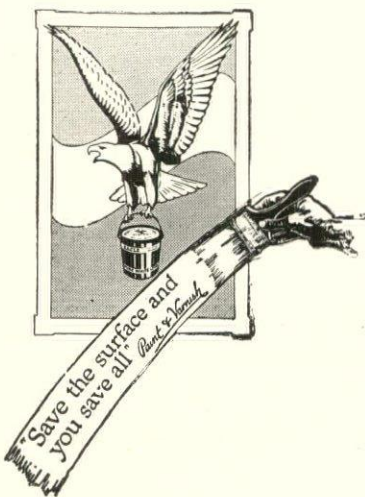

# EAGLE *Pure Old Dutch Process* WHITE LEAD

CINCINNATI CLEVELAND PITTSBURGH PHILADELPHIA NEW YORK MINNEAPOLIS  
BUFFALO DETROIT BALTIMORE NEW ORLEANS KANSAS CITY ST. LOUIS JOPLIN

*Plants:* CINCINNATI NEWARK GALENA, KAS. HENRYETTA, OKLA. PICHER, OKLA.  
EAST ST. LOUIS, ILL. CHICAGO ARGO, ILL. JOPLIN, MO. HILLSBORO, ILL. (2 Plants)



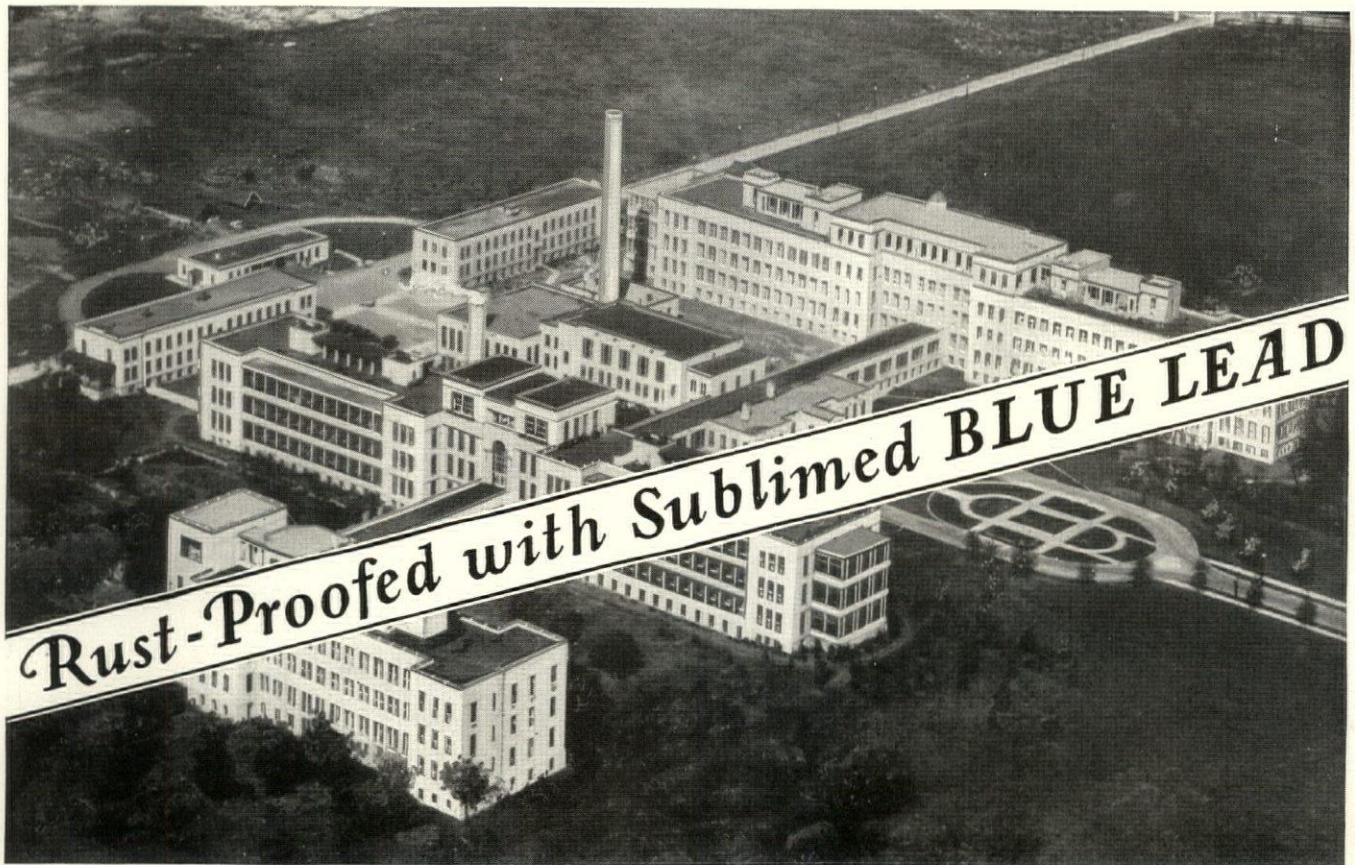

City Hospital, Buffalo, N. Y.

## Ending Specification Worries with Sublimed Blue Lead

BY specifying Sublimed Blue Lead in Oil on the structural steel used in the Buffalo City Hospital pictured above, F. J. and W. A. Kidd successfully met the perplexing problem of rust-inhibition confronting the Architect and the Architectural Engineer.

Architects specifying Sublimed Blue Lead in Oil will be assured of the cooperation and satisfaction of all concerned. Painters find that it works smoothly and easily beneath the brush. It will not harden in the container and breaks up easily when mixed with oil. The contractor will approve because of this greater rapidity and surety of application and greater covering power.

A hundred pounds of Sublimed Blue Lead in Oil will cover 5216 square feet of structural steel. This is equivalent to a surface a foot wide and nearly a mile long. It is double the performance of the pigments most used for rust-inhibitive purposes.

The owner will appreciate the economy and durability of rust-proofing with Sublimed Blue Lead in Oil.

Sublimed Blue Lead in Oil has proven itself exceptionally durable on structural steel in the field and also in the technical tests of the American Society for Testing Materials.

Send for your copy of "Fighting Rust with Sublimed Blue Lead."

The EAGLE-PICHER LEAD COMPANY · 860-208 South La Salle Street · CHICAGO



# EAGLE Picher Sublimed BLUE LEAD in OIL

CINCINNATI CLEVELAND PITTSBURGH PHILADELPHIA NEW YORK MINNEAPOLIS  
BUFFALO DETROIT BALTIMORE NEW ORLEANS KANSAS CITY ST. LOUIS JOPLIN

Plants: CINCINNATI NEWARK GALENA, KAS. HENRYETTA, OKLA. PICHER, OKLA.  
EAST ST. LOUIS, ILL. CHICAGO ARGON, ILL. JOPLIN, MO. HILLSBORO, ILL. (2 Plants)



## Sound Deadening

A document for Architects, Draftsmen and Specification Writers just published.

Covers subject of sound deadening and heat insulation in diagram, picture and text. Correct methods of construction for many varied uses. Standard A. I. A. filing size, 7½ x 10½, 28 pp.

*A copy will cheerfully be sent with samples of Cabot's Quilt on application to*

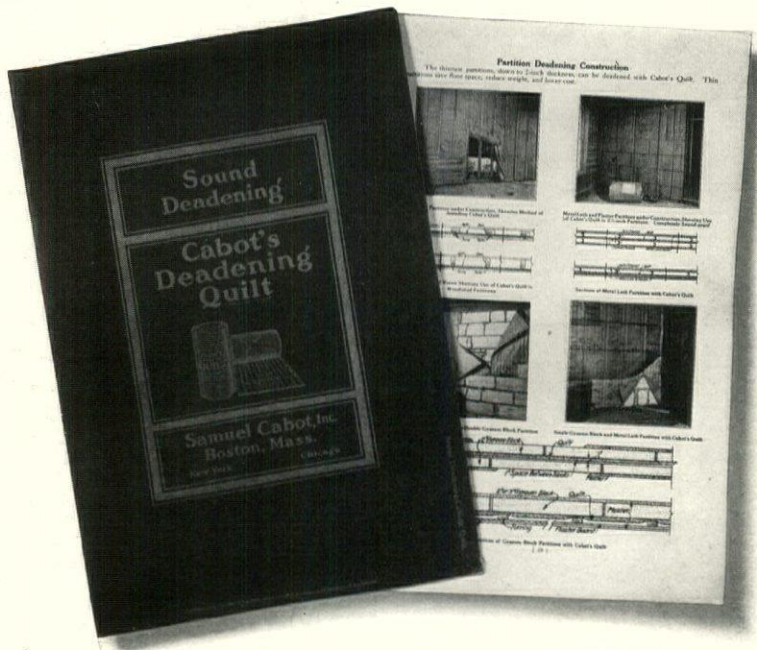

**SAMUEL CABOT, Inc.**

342 Madison Ave., NEW YORK

**Manufacturing Chemists**

**BOSTON, MASS.**

24 West Kinzie St., CHICAGO

525 Market St., SAN FRANCISCO

## THE CUTLER MAIL CHUTE

*manufactured in our own factory and installed by our own Experienced Factory Erectors, insuring uniform excellence of workmanship and prompt and satisfactory service.*

*Specify MODEL F Standard Equipment for Cutler quality at minimum cost. Send for form giving information required for estimating.*

CUTLER MAIL CHUTE CO.  
ROCHESTER, N. Y.

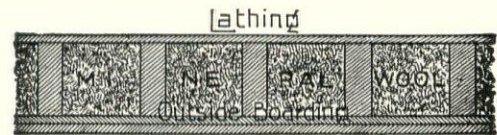

Section of Outside Wall of House, Showing Wool Between Studding

## Mineral Wool for Building

Mineral Wool has superseded all other materials used for similar building purposes because it does "a great work at little expense." A house lined with Mineral Wool has an indestructible, fire-proof and vermin-proof guard; it protects the entire household. In the winter time it keeps the cold air out, facilitating proper heating and economy in fuel. In the summer it keeps the heat out.

This material, being of fibrous, inelastic composition, acts as a deadener and muffles all sound. It is considered the best insulator material on the market, making it a perfect refrigerating machine.

Mineral Wool makes life-long friends of all its users. If you are skeptical as to its power, let us demonstrate. We can prove all claims. Write us today.

**U. S. MINERAL WOOL CO.**

280 Madison Avenue, New York



Section of Sound-Proof and Fire-Proof Partition





**FILTEX**  
*The Practical First Coater*

*Buffalo Athletic Club  
 Buffalo, N. Y.*

*Edw. B. Green & Sons,  
 Architects*

**F**ILTEX is a new and unusual transparent, pigment first coater that forms a firm foundation for flat wall paint on plaster walls, wall board, wood, metal, burlap or canvas. It insures both architect and painter against disappointment and loss through suction, and produces a smooth, tenacious and impervious coating that holds out the finishing coats. When Filtex is specified, the painter gets the results expected by the architect. For these reasons Filtex was specified and used on the new Buffalo Athletic Club and many other fine buildings.

*Save the surface and you save all the trouble.*

*The Pratt & Lambert Architectural Service Department is at your service. Let us help you with wood finishing problems.*  
**PRATT & LAMBERT-INC.**, 122 Tonawanda St., Buffalo, N. Y.  
 In Canada: 34 Courtwright Street, Bridgeburg, Ontario.

*Save the surface and you save all the trouble.*

**PRATT & LAMBERT VARNISH PRODUCTS**



# McCabe Special Folding Door Hanger No. 405

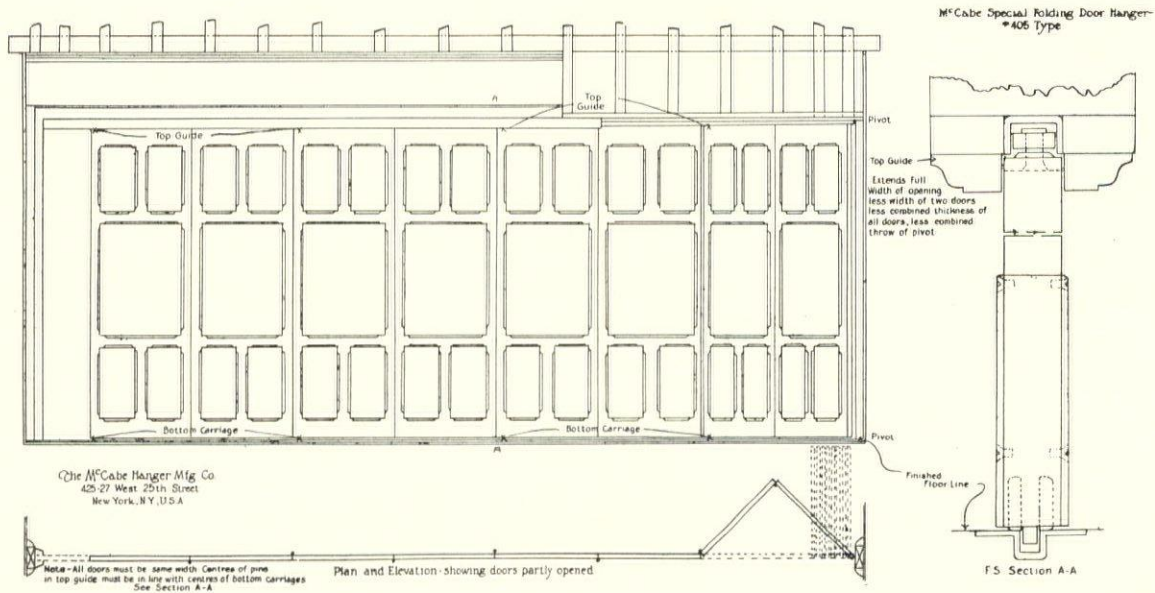

Any number of doors can be used with this type Hanger—all doors hinged together. Bottom carrier and top guide are used on every other door. Entrance door in partition can be provided with use of odd number of doors. Adapted for use where head room is limited. Simple in construction and easily applied.

TYPE No. 72  
Single hung from center of each alternate door. No track or guide required in floor. For Accordion doors.

Write for "Brown Book and Detail Set"

**THE McCABE HANGER MFG. CO.**  
431 W. 25th Street New York City

**McCABE**  
Sliding Door Hangers

# DAHLSTROM

## WE'RE PROUD OF IT

It's our first elevator door installation and has been in continuous operation since 1906. Many larger installations have followed it; methods of construction have been materially developed and improved; but through it all we can point with pride to the first fruits of our toil because it possessed that element of distinction which is only achieved through an earnest desire to produce the best in a given piece of work. That is still our motive force and Dahlstrom Elevator Inclosures today possess that same element of distinction as in days gone by.

### DAHLSTROM METALLIC DOOR CO.

407 BUFFALO STREET, JAMESTOWN, NEW YORK  
NEW YORK 25 Broadway    DETROIT 1331 Dime Bank Bldg.    CHICAGO 19 S. La Salle St.

Local Representatives in Principal Cities

DAHLSTROM  
ELEVATOR INCLOSURES  
IN THE  
WELLS FARGO BLDG.,  
PORTLAND, OREG.

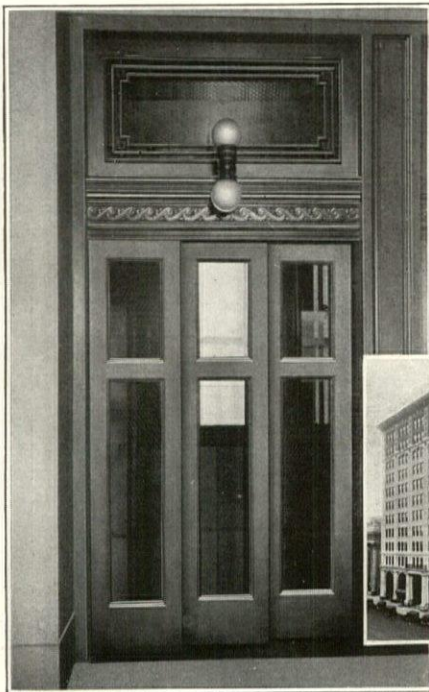



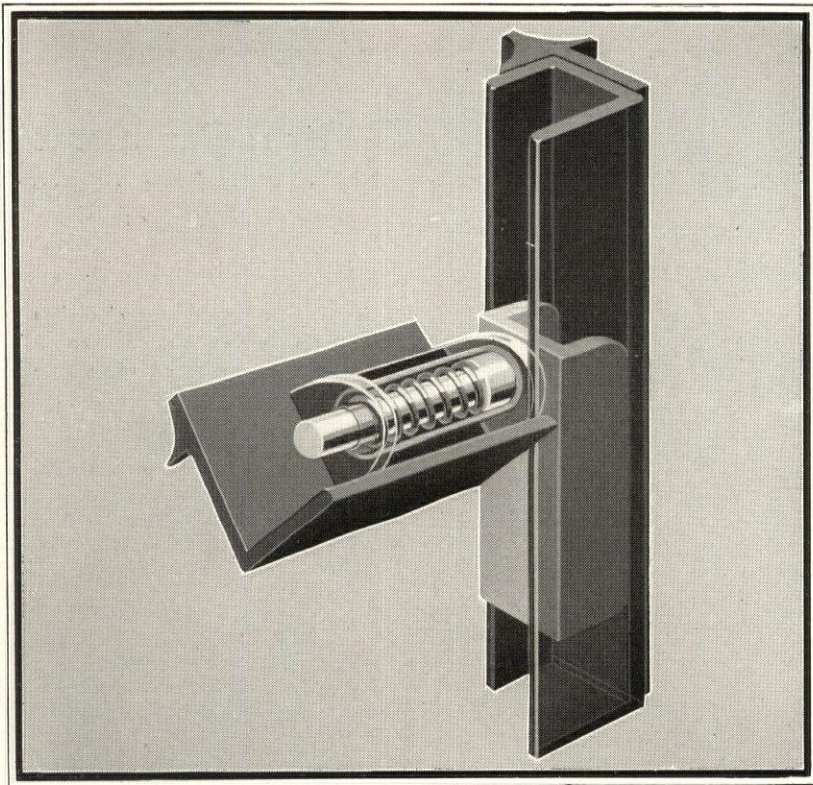

***Fenestra***

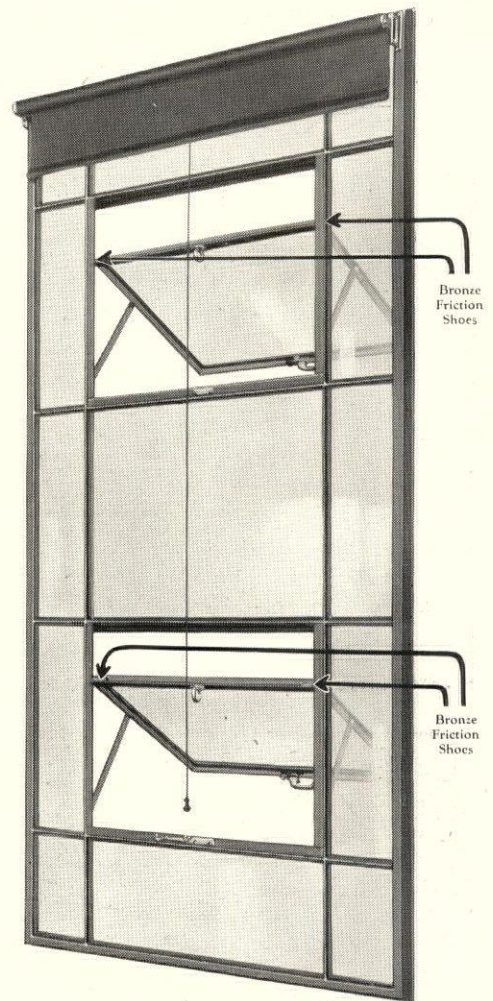

## Ventilators That Wear Shoes

—for easy traveling. Window ventilators must operate smoothly. They must be rattle-proof and when opened they must stay in position. These are a few of the reasons why every ventilator in Fenestra Reversible Ventilator Windows is equipped with two *bronze friction shoes*.

These shoes are attached to the top rail of "Swing Out" ventilators and to the bottom of "Swing In" ventilators and slide vertically in the frame members at the ventilator jambs. They are made of bronze channels mounted on shouldered studs, also of bronze. Around each stud is an electro-galvanized compression spring covered by a weather-protecting bronze tube. The shoes complete are attached by steel brackets, solidly riveted in place, their location accurately gauged to the fraction of an inch, giving equal, constant and proper pressure at the jambs.

In the next issue of this magazine, the Fenestra hardware, one of the attractive features of Architectural Fenestra Windows, will be shown. Descriptive literature for the asking.

DETROIT STEEL PRODUCTS COMPANY  
Division of Architectural Construction  
R-2262 East Grand Boulevard Detroit, Mich.

In addition to a good product, Fenestra offers the architect a five-fold building service.

1—Localized assistance in *laying out* window openings efficiently and economically; 2—quick, accurate *estimates of cost* without reference to home office or factory; 3—details, drawings, changes, additions, handled by experts in the *buyer's vicinity*; 4—prompt shipment, backed by *three factories and warehouses* in principal cities; 5—*speedy erection* by the Fenestra Construction Company, and *complete responsibility* for a satisfactory job.

# ARCHITECTURAL FENESTRA



Calvary Evan. Church,  
Waterloo, Ia.  
F. A. Harris, Archt.,  
Des Moines



## Hoffman Casements

Folding wood casement windows not hinged to either jamb providing ventilation without draft. Cleaned from within and weather tight.

Particularly adapted to churches and Sunday school rooms because they may be opened to secure ample ventilation without exposing the interior to view of passersby.

Hoffman Casements are practical windows for any building.



Pages 1394-1399  
Portfolio of Detailed  
Drawings mailed to archi-  
tects upon request—Filing  
size

**Andrew Hoffman Mfg. Co.**  
**Hoffman Casement Window**  
900 Steger Building  
Chicago

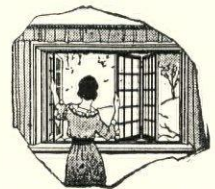

Write for illustrated book-  
let of interest to home  
builders

## *Athey Perennial* Window Shades

They fold like a fan. Can be raised from the bottom, or lowered from the top. No rattle or fluttering even when the wind blows hard. No springs or rollers to get out of order. No latches to slip, or stick.

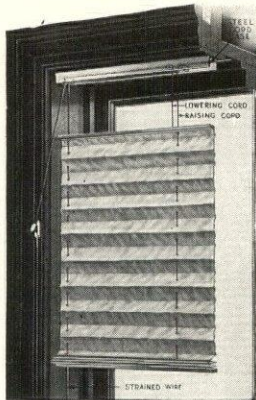

Truly decorative—extremely durable. Made of indestructible cloth—thoroughly shrunken and waterproofed. Rain won't hurt them. Easily dry-cleaned. *By far the most economical shade you can buy considering the many years they last.* Experience of thousands of users prove it.

Used in many of the finest buildings  
throughout America

***Athey Company***  
6045 West 65th Street - Chicago, Ill.

## HOPE'S CASEMENTS



103 PARK AVENUE · NEW YORK  
205 YONGE STREET · TORONTO



Decatur & Hopkins Building  
 Boston, Mass.  
 Wholesale Hardware  
 Architects: Monks & Johnson, Boston  
 Contractors: Aberthaw Construction Co.  
 Boston

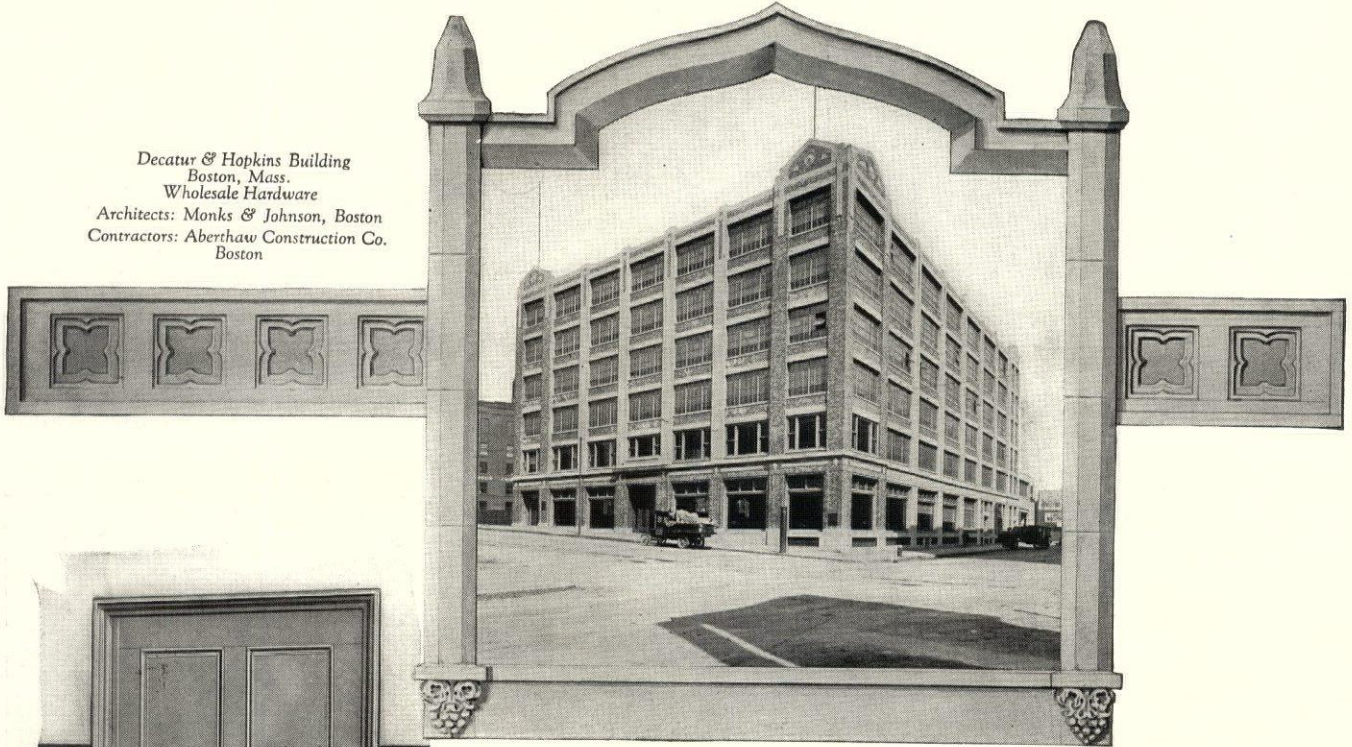

## Counterbalanced— allowing Full Clearance

ONE of the important reasons for the installation of PEELLE Freight Elevator Doors in the Decatur and Hopkins Building, is their counterbalanced construction. PEELLE Doors are divided horizontally in the center, the two panels operating inside the elevator shaft on steel chains running over double race ball bearing pulleys. This vertical movement affords not only ease of operation but also full clearance of elevator for loading and unloading.

Another outstanding feature of the PEELLE Door is the truckable bar that bridges the gap between the door saddle and the elevator, forming a uniform, rigid surface for trucking. PEELLE Doors are constructed to withstand the heaviest trucking and severest shocks, to give years of efficient service.

A PEELLE Catalog will be gladly sent upon request.

THE PEELLE COMPANY . . . . . Brooklyn, N. Y.  
 Boston · Chicago · Cleveland · Philadelphia · and 12 other cities

# PEELLE Freight Elevator DOORS

*Counterbalanced-Truckable*

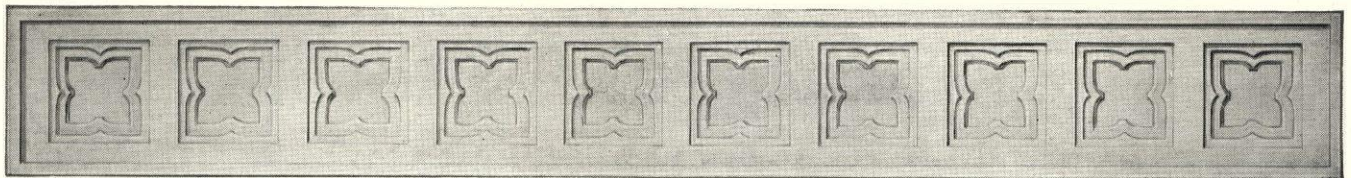



These mitered corners do not open, because metal does not shrink.

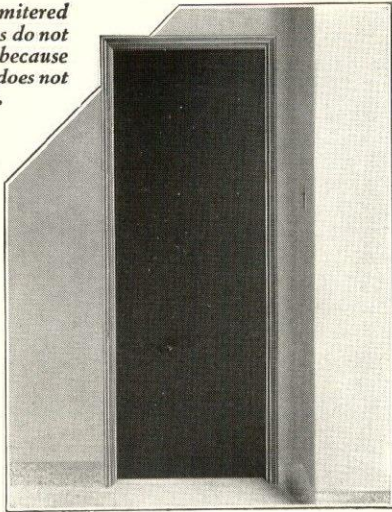

Doorway trimmed with Knapp Flush Metal Casing

## Sanitation Pays

THE ample and enduring precautions for sanitation which Knapp Sanitary Metal Trim provides, save many, many dollars—every day, every month, for years and years.

Its *hard surfaces* resist accumulation of dirt and dust. It is set *flush* with walls and flooring—there are no corners or crevices to collect dirt and bacteria beyond the reach of the cleaning cloth.

And so cleanliness, good appearance and healthful surroundings are constantly maintained with great economy.

There is a place for Knapp Sanitary Metal Trim in *every room*—a place where it will save maintenance and upkeep costs and retain that attractive “new and modern” appearance.

Write for complete information.

KNAPP BROTHERS MFG. COMPANY  
2419 West Fourteenth Street • CHICAGO, ILLINOIS



FLUSH DOOR CASING • CONCEALED PICTURE MOULD  
BULL NOSE METAL CORNER PROTECTOR  
FLUSH WINDOW TRIM • FLUSH COVE BASE  
FLUSH CHAIR AND BED RAIL

**Py-ro-no**  
TRADE MARK  
REGISTERED

Fireproof

VENEERED DOORS

were selected by  
Graham, Anderson, Probst and White,  
Architects of the

Straus Building, Chicago



All desired architectural effects can  
be secured by the use of

**Py-ro-no**  
TRADE MARK  
REGISTERED

Fireproof

VENEERED DOORS

fireproof construction, wood veneered to match any interior trim

THE COMPOUND and  
PYRONO DOOR CO.

Factory at  
ST. JOSEPH • MICHIGAN



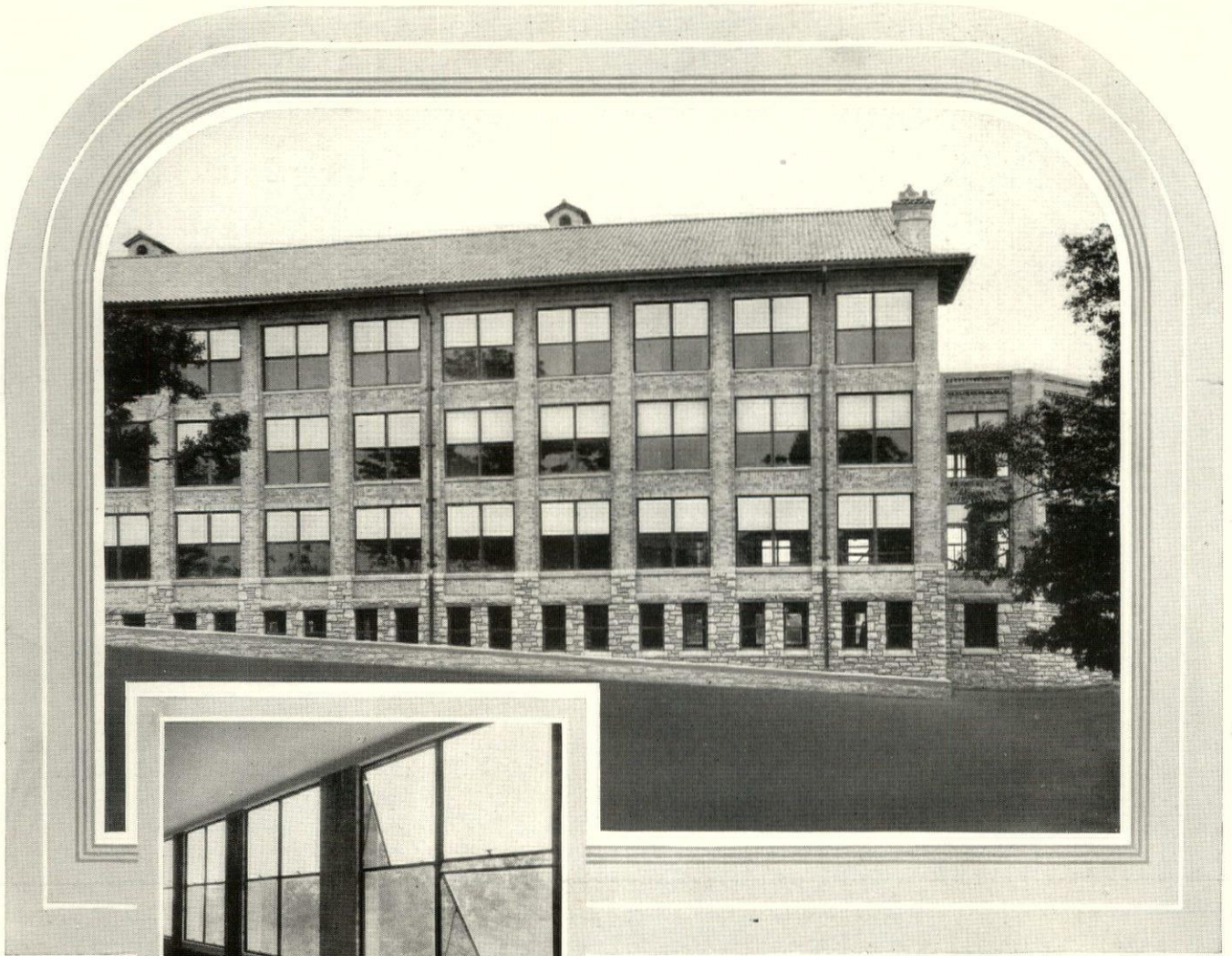

Koch Hospital, St. Louis, Missouri  
Edward E. Christopher, Architect

# CRITTALL

## *Reversible Windows*

Crittall Reversible Windows combine important structural advantages with fine appearance, maximum lighting and a wide, adjustable ventilating range. Shades are attached direct to the windows and do not interfere with adjustment to any desired angle.

They are ideal for office buildings, schools, hospitals, etc. Interior and exterior can be washed from the inside. Nothing to get out of order.

Our engineers will gladly assist architects in the solution of special or unusual window problems.

*All Crittall Casements and Windows are made of Crittalloloy—the Copper Bearing Steel*

CRITTALL CASEMENT WINDOW CO.  
DETROIT, MICHIGAN

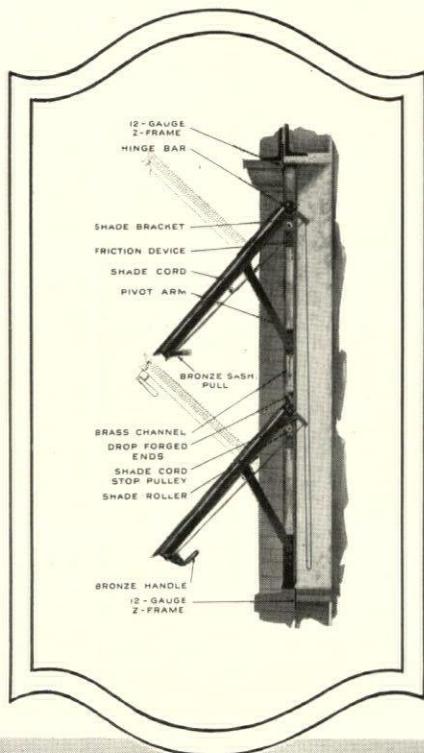



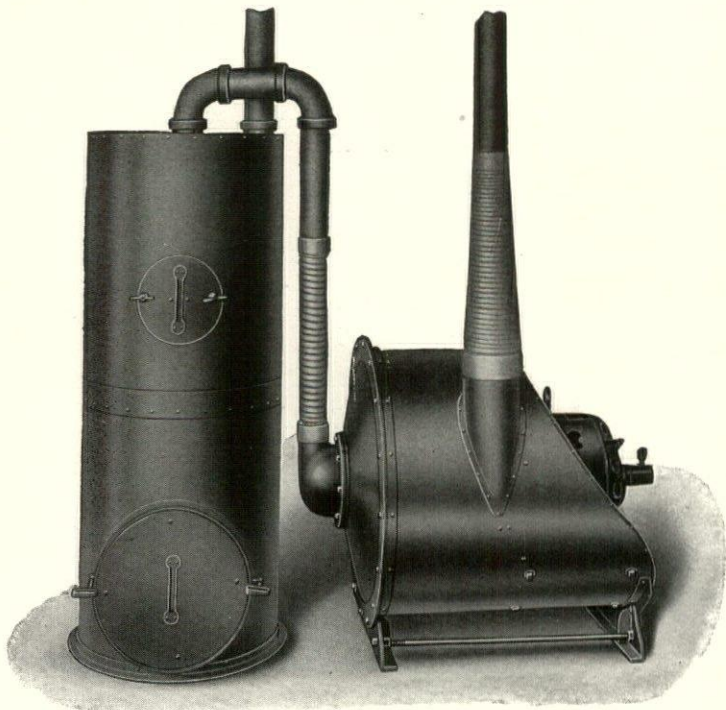

# SPENCER CENTRAL CLEANING SYSTEMS

are installed in the best buildings of all types throughout the United States and Canada.

*Catalogue and complete data gladly furnished on request*

The above cut illustrates the 5 H.P. two-sweeper Spencer Vacuum Cleaner, which is also made in a complete line of sizes from 1/2 to 30 H. P.

The Spencer Turbine Co.  
Hartford, Connecticut

*It pays you to know and recommend*  
**KEWANEE**

Make yourself the leading home-builders' counselor of your community—give the *right* answer to every homebuilder's problem, and you'll have more work than you can do—at your own prices.

That's why it pays you to recommend KEWANEE for any job of private water supply, electric light or sewage disposal—from bungalow to country estate or club. Over 200 systems and our quarter century of experience insure a correct job for every man's need.

Our Architect's Specification Book enables you to plan any installation of private water supply, electric light or sewage disposal. KEWANEE special engineering counsel is free—at your request.

*Write for the KEWANEE Specification Book NOW*

**KEWANEE PRIVATE UTILITIES CO.**  
442 Franklin St., Kewanee, Ill.

**KEWANEE**  
"Bungalow Model"  
Water Supply System  
Now \$140

## This Manual, Free

Will prove a ready reference and guide when your plans call for Casement Windows.



It illustrates the use and advantages of the **Monarch Control Lock** for out-swinging casement windows. Fits under or over stool—locks securely at any angle without interfering with screens.

**Monarch Automatic Casement Stay** for transoms, pivoted windows, in and out-swinging casements.

**Monarch Casement Check**—a simple, sturdy device with same uses as the Stay, but especially desirable for window seats, cabinets, chests and doors.

Write for copy of this Manual today—A. I. A., classification file No. 27c2.

**MONARCH METAL PRODUCTS CO.**  
*Also manufacturers of Monarch Metal Weather Strips*

5000 Penrose Street



St. Louis, Missouri

# MONARCH CASEMENT HARDWARE



LUPTON VERTICALLY PIVOTED CASEMENTS IN THE THOMAS CIRCLE BUILDING, WASHINGTON, D. C., GEO. N. RAY, ARCHITECT.

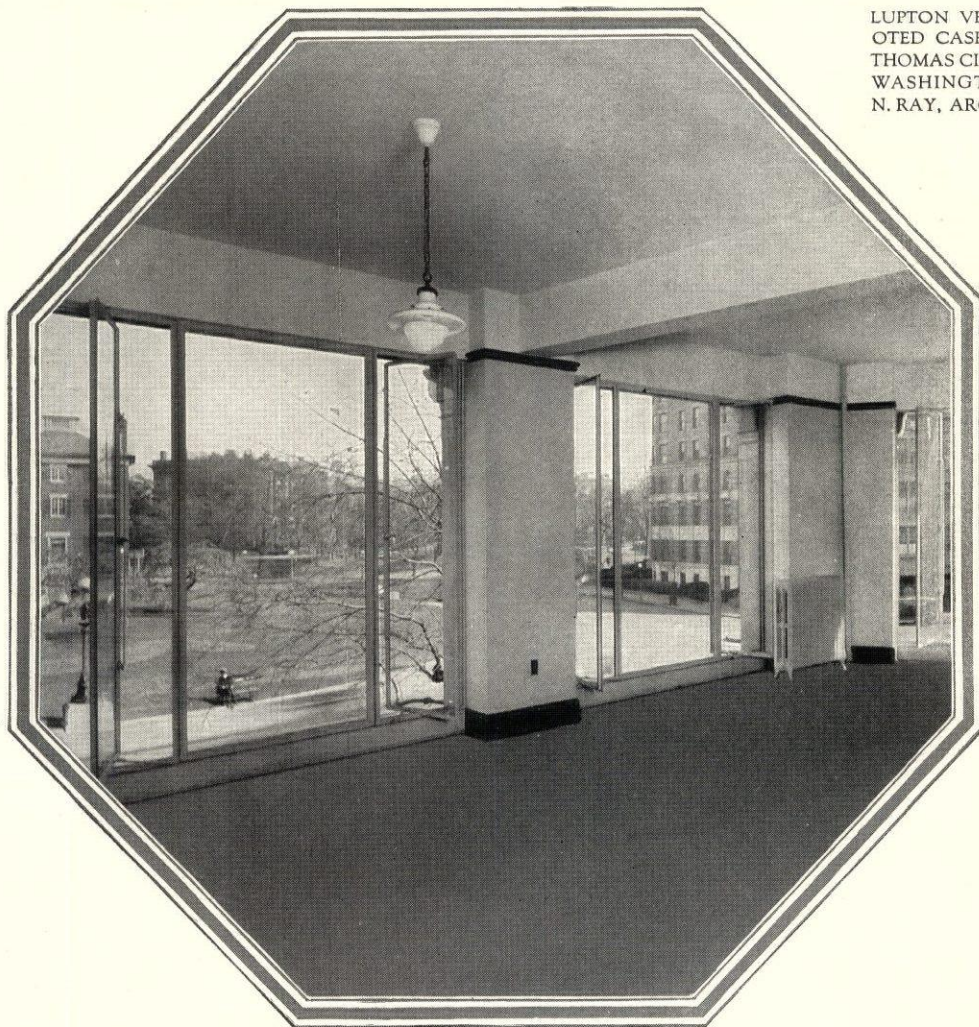

# LUPTON

## Steel Casements

Lupton Steel Casements in banks and fine office buildings are the right thing in the right place. The simple dignity and positive action of these windows commend them to business men. The price and the quality appeal to their buying sense. To get the most suitable window for any purpose, consult Lupton.

### DAVID LUPTON'S SONS COMPANY

Founded 1871

2207 E. Allegheny Ave., PHILADELPHIA

ATLANTA  
BALTIMORE

BIRMINGHAM  
BOSTON

BUFFALO  
CHICAGO

CLEVELAND  
DALLAS

DETROIT  
NEW YORK

PITTSBURGH  
ST. LOUIS



"EVERYWHERE"



# The Architect and His Service

**I**T IS perfectly natural — because S. W. STRAUS & CO. are the unquestioned leaders in their field — that architects should have us first in mind when talking to their clients regarding the securing of funds in large amounts for projected building operations.

Nevertheless, it is the architect who should have the credit, for it is he who, sensing the changing trend, has expanded his scope to include that very essential service — helping the client to finance his project.

We are always interested in construction loans of \$250,000 upward on apartment houses, office buildings, etc., and likewise are glad to discuss loans on recently completed structures.

If you are not familiar with our financing methods, call or write for the booklet — “The Straus Plan of Finance.” Ask for

BOOKLET F

## S. W. STRAUS & CO.

ESTABLISHED 1882

OFFICES IN MORE THAN FIFTY CITIES

INCORPORATED

STRAUS BUILDING  
565 Fifth Ave., at 46th St.  
NEW YORK

STRAUS BUILDING  
79 Post Street  
SAN FRANCISCO

STRAUS BUILDING  
6 No. Clark St., at Madison St.  
CHICAGO

42 YEARS WITHOUT LOSS TO ANY INVESTOR



# SERVICE SECTION of THE ARCHITECTURAL FORUM

Information on economic aspects of construction and direct service for architects on subjects allied to building, through members of THE FORUM Consultation Committee

## The Building Situation

ACCORDING to reports of the F. W. Dodge Company the value of building contracts let in February amounted to approximately \$300,000,000. It decreased only about 1 per cent from the record month preceding and increased 7 per cent over February of last year, while January showed an increase of 23 per cent over January, 1923. Thus we enter the year at a considerably greater momentum of actual construction business than in any preceding year, and at present the spring construction season promises an unprecedented volume. It is but natural to expect that there will be some price reaction as a result of this situation, and an upward trend has been noticeable during March. Spring activity will probably carry on to a peak of contracts let in May or June, with a seasonal falling off of contract letting during the remainder of the summer, and as business conditions are basically good, there will probably be a secondary wave of activity in the fall. Unless some unusual condition, such as a buyers' strike, develops, it is quite likely that the index line, "Monthly Value of New Construction," will follow in 1924 a course similar

to that of 1923, but indicating a greater volume.

The contemplated new work as represented by "Plans Filed" throughout the country shows a decrease in February as compared with January, but an upward reaction is anticipated during March, although many prospective buyers of building materials are hesitating about going into the market, waiting to see what the reaction of the heavy program of winter building is to be. There is apparently no falling off of interest on the part of speculative and investment builders, and mortgage money is increasing in available volume rather than decreasing.

Direct reports to THE ARCHITECTURAL FORUM from architects in various sections of the country indicate that a large number of interesting plans are under active development and consideration, and it is probable that a great volume of business will come into the market during the next three or four months. Reports from large cities show an increasing number of apartment vacancies, although no decrease in rentals is indicated, and it is evident that this condition has not caused speculative builders to withdraw from the apartment building market.

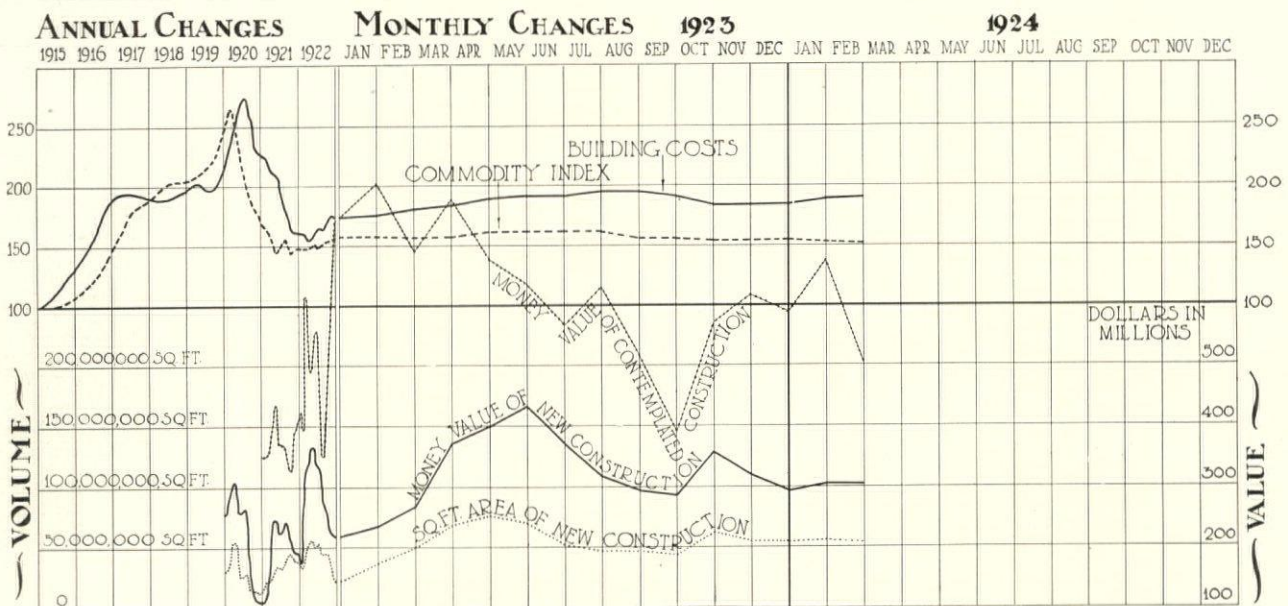

THESE various important factors of change in the building situation are recorded in the chart given here: (1) *Building Costs*. This includes the cost of labor and materials; the index point is a composite of all available reports in basic materials and labor costs under national averages. (2) *Commodity Index*. Index figure determined by the United States Department of Labor. (3) *Money Value of Contemplated Construction*. Value of building for which plans have been filed based on reports of the United States Chamber of Commerce, F. W. Dodge Co., and *Engineering News-Record*. (4) *Money Value of New Construction*. Total valuation of all contracts actually let. The dollar scale is at the right of the chart in millions. (5) *Square Foot Area of New Construction*. The measured volume of new buildings. The square foot measure is at the left of the chart. The variation of distances between the value and volume lines represents a square foot cost which is determined first, by the trend of building costs, and second, by the quality of construction.



# Unaffected by sulphuric fumes!

The presence of corrosive fumes in foundries, forge shops, power plants and other buildings makes a roof deck of Pyrobar Gypsum Tile doubly necessary.

Repeated tests show that sulphur fumes, for example, actually *increase* the strength of Pyrobar Roof Tile, and that the steel reinforcing in the tile itself is unaffected. Upkeep is negligible!

Other important advantages of Pyrobar roof decks are: speedy erection in any weather, fireproof, and non-sweating. Then, too, their smooth, white undersurfaces insure good light reflection.

Our engineering department is always ready to discuss your roof designs with you and furnish estimates. We contract to erect Pyrobar. Our booklet, "Architectural Data Pyrobar Roof Construction" will be mailed on request.

## PYROBAR ROOF TILE



*Steel foundry, Pettibone-Mulliken Co., Chicago. Architects: Bierd, Lydon & Grandpre. 139,315 sq. ft. Long Span Pyrobar Tile used*

### UNITED STATES GYPSUM COMPANY

*World's Largest Producers of Gypsum Products*

*General Offices: Dept. R, 205 W. Monroe Street, Chicago, Ill.*

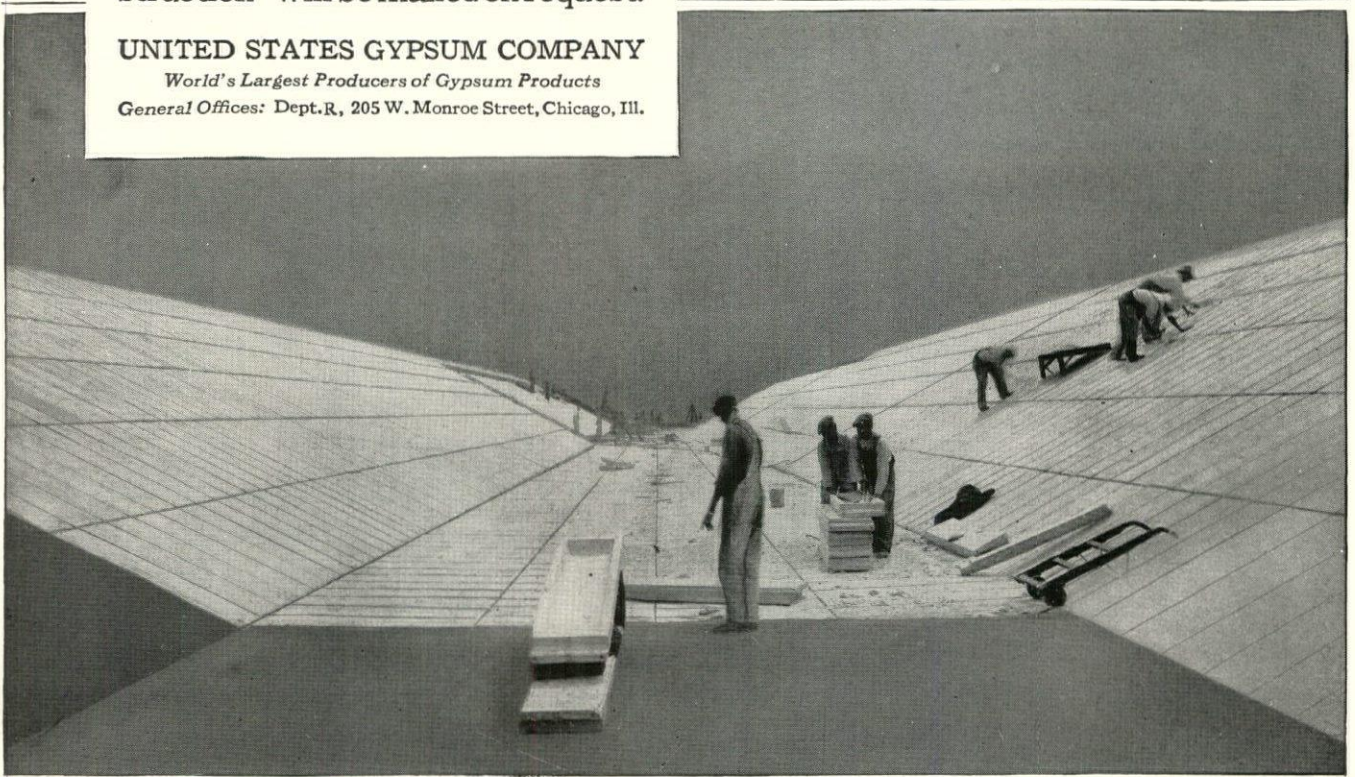



# Selected List of Manufacturers' Literature

FOR THE SERVICE OF ARCHITECTS, ENGINEERS, DECORATORS, AND CONTRACTORS

The publications listed in these columns are the most important of those issued by leading manufacturers identified with the building industry. They may be had without charge, unless otherwise noted, by applying on your business stationery to *The Architectural Forum*, 383 Madison Ave., New York, or the manufacturer direct, in which case kindly mention this publication.

## ACOUSTICS

**Johns-Manville, Inc.**, Madison Ave. & 41st St., New York, N. Y.  
Architectural Acoustics. Booklet. 6 x 9 in. 24 pp. Illustrated. Treatise on the correction of architectural acoustics in churches, schools, hospitals, office buildings and other places.

**Macoustic Engineering Company, Inc.**, 323 Bulkley Building, Cleveland, Ohio.

Acoustics Folder 3¼ x 6¼ in. 2 pp. Not illustrated. Contains brief story of the care in the selection of the architect for the Cleveland Public Hall; the reasons for selecting him; and brief reference to "Sound Direction and Control" principles.

Offering to Architects Folder 8½ x 11 in. 2 pp. Illustrated. Contains comments on acoustics of the Cleveland Auditorium by leading artists; list of buildings treated by Macoustic "Sound Direction and Control" principles; many features as to application, appearance, color treatment, financial saving, and complete explanation of our engineering service.

Explaining Macoustic Folder 7¼ x 10 in. 1 Sheet. Illustrated. A sheet containing information as to how an architect can avail himself of the engineering service which we have to offer.

## ASH HOISTS—ELECTRIC AND HAND POWER

**Gillis & Geoghegan**, 544 West Broadway, New York, N. Y.  
General Catalog. 8½ x 11 in. 20 pp. Fully illustrated. Contains specifications in two forms (with manufacturer's name and without). Detail ¼" scale for each telescopic model and special material-handling section.

The Man-Saving Load Lifter, 5½ x 8½ in. 8 pp. Illustrated. Describes G&G Telescopic and Non-Telescopic Hoists for handling material in factories.

## BATHROOM ACCESSORIES

**The Fairfacts Company**, 234 West 14th St., New York, N. Y.  
Catalog F. 4 x 9 in. 12 pp. Illustrated. Describes full line of china fittings for bathrooms.

The Perfect Bathroom. Booklet. 4 x 9 in. 12 pp. Illustrated. Shows full line, Biltin and Projecting Types, installed. For architects and clients.

## BOILERS—See Heating Equipment

## BRICK

**American Face Brick Association**, 1751 Peoples Life Bldg., Chicago, Ill.

The story of Brick. Third Edition. Booklet. 7 x 9¼ in. 55 pp. Illustrated. Presents the merits of face-brick from structural and artistic standpoints. Tables of comparative costs.

The Home of Beauty. Fourth Edition. Book. 8 x 10 in. 72 pp. Color plates. Presents fifty designs for small face-brick houses submitted in national competition by architects. Text by Aymar Embury II, Architect. Price 50c.

Bungalow and small house plans. Booklets. 8½ x 11 in. 50 pp. Illustrated. Four booklets, showing a variety of designs for small face-brick houses, covering 3, 4, 5, 6, 7 and 8 room houses. Price, 25c. each, \$1 for the set.

A Manual of Face-Brick Construction. Booklet. 8½ x 11 in. Text-book on construction of the brick wall and various uses of face brick. 31 colored plates of brick houses with plans. Price, \$1.00. Architectural Details in Brickwork. Series 1, 2, 3. 8½ x 11 in. Very useful to the architect or draftsman. Sent free to architects applying on their office stationery. To others \$1.50.

## BUILDING FINANCE

**S. W. Straus & Co.**, 565 Fifth Ave., New York, N. Y.  
The Straus Plan of Financing. Booklet. 8 x 6 in. 24 pp. Illustrated. Describes Straus system of co-operating with Architects, Builders, Engineers and Brokers in financing important building operations; also the making of construction loans on larger and better properties in our large cities.

Forty-two Years Without Loss to Any Investor. Booklet. 8 x 5 in. 38 pp. Illustrated. A carefully prepared booklet for the thinking investor. Describes Straus bonds, the property upon which loans are made, and explains the Straus plan of safeguards which made possible the 42-year record.

## BUILDING STONE—See Stone, Building

## BUILDING, STANDARD STEEL

**Truscon Steel Company**, 250 W. Lafayette Blvd., Detroit, Mich.  
Truscon Standard Building Catalog. 8½ x 11 in. 48 pp. Contains data and illustrations.

## BUILDING, STEEL PRODUCTS FOR

**Massillon Steel Joist Company, The**, Massillon, Ohio.  
Massillon Bar Joists. Pamphlet. 8½ x 11 in. 8 pp. Illustrated. Pamphlet containing general information descriptive of Massillon Bar Joist Fireproof Floor Construction, with cuts showing methods of construction and photographs of installations. Detailed Dimensions, Safe Loading Tables, Details of Construction. Catalog. 8½ x 11 in. 32 pp. Catalog. Illustrated. Catalog containing complete detailed information about each Massillon Bar Joist Structural Unit.

**Truscon Steel Company**, 250 W. Lafayette Blvd., Detroit, Mich.  
Truscon Data Book. Catalog. 3½ x 6 in. 128 pp. Illustrated. Contains complete information with illustrations on Truscon reinforcing steel, steel windows, metal lath, standard buildings, concrete inserts, steel joists, pressed steel stamping and chemical products.

## CARPETS, IMPORTED

**Kent-Costikyan Trading Company, Inc.**, 484 Fifth Ave., New York, N. Y.  
Rugs. Catalogue. 9½ x 6½. 56 pp. Illustrated. Illustrates and describes an unusual collection of Oriental and Occidental rugs with stock list.

## CEMENT

**Carney Company, The**, Mankato, Minn. Booklet. 8 x 10 in. 24 pp. Illustrated. Complete information on product, showing prominent buildings in which this cement has been used.

Booklet. 8½ x 11 in. 8 pp. Illustrated. Attractive circular describing late improvements in manufacturing Carney; cost, comparisons, physical tests, specifications and testimonials. Contains four-page list of Carney-built buildings in all parts of the United States with architects' and contractors' names.

**Louisville Cement Co.**, 315 Guthrie St., Louisville, Ky.

Brixment. Booklet. 7½ x 5 in. 16 pp. Illustrated. Brixment, what it is, what it does, how it does it and why.

**Sandusky Cement Co.**, Dept. F, Cleveland, Ohio.

Medusa Waterproof White Portland Cement. Booklet. 8½ x 11 in. 32 pp. Illustrated.

Medusa Integral Waterproofing Powder and Paste. Booklet. 8½ x 11 in. 88 pp. and cover.

## CONDUIT

**National Metal Molding Co.**, 1113 Fulton Building, Pittsburgh, Pa.  
Bulletin of all National Metal Molding Products. In correspondence folder. 9½ x 11½ in.

Sheraduct. Circular. 5 x 8 in. Illustrated.

Flexsteel. Circular. 5 x 8 in. Illustrated.

## CONSTRUCTION, FIREPROOF

**Massillon Steel Joist Co.**, Massillon, Ohio.

Massillon Bar Joists. Brochure. 8½ x 11 in. Illustrated. Full data regarding the steel used for construction of floors in fire-proof buildings of various kinds.

**National Fire Proofing Co.**, 250 Federal St., Pittsburgh, Pa.

Standard Fire Proofing Bulletin 171. 8½ x 11 in. 32 pp. Illustrated. A treatise on fire proof floor construction.

**Northwestern Expanded Metal Co.**, 934 Old Colony Building, Chicago, Ill.

Fireproof Construction Catalog, 6 x 9 in. 72 pp. Illustrated. Handbook of practical suggestions for architects and contractors. Describing Nemco Expanded Metal Lath.

## DAMP-PROOFING

**Sonneborn Sons, Inc., L.**, 116 Fifth Ave., New York.

Specification Sheet. 8½ x 11 in. Descriptions and specifications of compounds for damp-proofing interior and exterior surfaces.

## DECORATIVE TILES

**The Rookwood Pottery Company**, Cincinnati, Ohio.

Half-tone reproductions and photographic prints showing various tile treatments. 9½ x 11½ in.

## DOORS AND TRIM, METAL

**The American Brass Company**, Waterbury, Conn.

Illustrated pamphlet describing use and adaptability of Extruded Architectural Bronze Shapes for metal window frames, doors, grilles, counter screens, etc.

**The Compound & Pyrono Door Company**, St. Joseph, Mich.

Pyrono Handbook for Architects and Contractors. 8½ x 11 in. 16 pp. Contains full information regarding Pyrono Fireproof Veneered Doors and Trim, with complete details and specifications. Pyrono details in sheet form for tracing.

**Dahlstrom Metallic Door Company**, 425 Buffalo Street, Jamestown, N. Y.

Architectural Catalog. 10 x 14 in. 46 pp. 11 sections. Illustrated. Catalog showing our regular styles and types of hollow metal doors and interior trim. Various types of frames and other architectural shapes also illustrated.

**Richards-Wilcox Mfg. Co.**, Aurora, Ill.

Fire Doors and Hardware. Booklet. 8½ x 11 in. 64 pp. Illustrated. Describes entire line of tin-clad and corrugated fire-doors, complete with automatic closers, track hangers and all the latest equipment—all approved and labeled by Underwriters' Laboratories.

## DRAFTING MATERIALS

**American Lead Pencil Company**, 220 Fifth Ave., New York, N. Y.

VENUS Pencil in Mechanical Drafting. Booklet C20. 6 x 9 in. 16 pp. Illustrated. Describes the many possibilities of the VENUS for technical drawing.

Catalog. 3¼ x 8¼ in. 25 pp. Illustrated. Describes pencils, holders, erasers, etc.

## DUMBWAITERS

**Kaestner & Hecht Co.**, Chicago, Ill.

Bulletin 520. Describes K. & H. Co. electric dumbwaiters. 8 pp.

**Sedgwick Machine Works**, 151 West 15th Street, New York.

Catalog and Service Sheets. Standard specifications, plans and prices for various types, etc. 4¼ x 8¼ in. 60 pp. Illustrated.

## ELECTRICAL EQUIPMENT

**The Arrow Electric Company**, Hartford, Connecticut.

Catalog of Complete Wiring Devices. 7½ x 10 in. 160 pages. Illustrated. Also small pocket edition.

Manual of Electrical Wiring Devices for Use in Limited Space. This manual will be very useful in the installation of receptacles and switches in shallow partitions as it gives specifications for such work.

Specification sheets for Arrow flush tumbler switches, shallow flush push button switches and double T slot flush receptacles.



## SELECTED LIST OF MANUFACTURERS' PUBLICATIONS—Continued from page 83

### ELECTRICAL EQUIPMENT—Continued

- Connecticut Electric Mfg. Co.,** Bridgeport, Conn.  
Up-to-date Electrical Specialties Pocket Catalog. 3 x 4 3/4 in. 305 pp. Illustrated. Gives size, weight, prices and data for sockets, receptacles, rosettes, switches, cut-outs and other wiring devices.
- Connecticut Toggles Switches Folder. 3 1/2 x 6 1/2 in. 4 pp. Illustrated. Describes latest idea in electric switch and gives list price, catalog numbers and schedules.
- Connecticut Sockets. Folder. 3 1/2 x 6 1/2 in. 6 pp. Illustrated. Describes Key-Keyless and Push Button Sockets and gives prices and catalog numbers.
- Frink, Inc., I. P.,** 24th Street and 10th Avenue, New York, N. Y.  
Catalog 415. 8 1/2 x 11 in. 46 pp. Photographs and scaled cross-sections. Specialized bank lighting, screen and partition reflectors, double and single desk reflectors and Polaralite Signs.
- General Electric Company,** Schenectady, N. Y.  
Wires and Cables. Booklet. 8 x 10 1/2 in. 85 pp. Illustrated. Four Bulletins in a binder, describing wires and cables in general, conductor insulated with vulcanized rubber compound, varnished cambre and paper insulated cables, splicing materials and junction boxes for cable installations, armored cables.
- Electric Fans. Folder. 6 pp. 3 1/4 x 6 in. Illustrated. Describes 1922 line of electric fans, giving catalog numbers, voltages and frequencies.
- Reliable Wiring Devices. Catalog. 3 x 4 5/8 in. 206 pp. Illustrated. Pocket catalog giving prices, schedule classifications and data for socket receptacles, switches, rosettes, cutouts and fuses for miscellaneous devices.
- Lighting of Public Buildings. Bulletin. 6 x 9 in. 25 pp. Illustrated. Describes lighting of galleries, banks, museums, libraries, municipal, county and state buildings.
- The Edwin F. Gutt, Co.,** 2615 Washington Ave., St. Louis, Mo.  
Bracolite Catalog No. 10, 10 1/2 x 8 in. 28 pages. Illustrated. Catalog listing Bracolite fixtures in wide variety of plain and decorative types. Contains information of value in planning a lighting installation.
- Bank and Office Building Catalog, 10 1/2 x 8 in. 16 pages. Illustrated. Catalog listing a selected line of fixture equipment for application to all outlets in bank or office building or similar buildings.
- Architectural Bulletins, Series of 5. 10 1/2 x 8 in. 28-64-44-28-44 pages. Illustrated. A series of five bulletins, each treating upon the application of lighting to one particular class of service. Hospitals; Banks and Office Buildings; Schools, Colleges and Y. M. C. A. Buildings; Church and Fraternal Buildings; Commercial Service.
- Special Hospital Catalog. 10 1/2 x 8 in. 9 pages. Illustrated. Illustrates a special selection of fixture equipment for hospital use including types suitable for all outlets.
- Hart & Hegeman Mfg. Co., The,** 342 Capital Avenue, Hartford, Conn.  
The Line of Least Resistance Catalog R. 10-1/24 x 7 1/2 in. 152 pp. Illustrated. Complete display of switches, sockets, accessories and wiring devices with brief description.
- A new H & H Switch. Leaflet. 3 1/2 x 6 in. 4 pp. Illustrated. Illustrates a new H & H composition base push switch of De Luxe quality.
- Tumbler Switches. Booklet. 3 1/2 x 6 in. 6 pp. Illustrated. Shows complete line of H & H Tumbler Switches.
- H & H Elexits. Booklet. 8 x 10 1/4 in. Illustrated. Shows new complete line of Elexits—places for lights. May be used for Wall Receptacles or Electric Fixtures.
- The Holtzer-Cabot Electric Co.,** Amory St., Boston 19, Mass.  
Signaling Systems for Hospitals. Brochure. 8 1/2 x 11 in. 42 pp. Illustrated. Contains complete data covering Nurse's Call, Doctor's Call, "In" and "Out," Fire Alarm, Watchman's Clock and Telephone Systems.
- Signaling Systems for Schools. Brochure. 8 1/2 x 11 in. 47 pp. Illustrated. Contains complete data covering Telephone Systems, Program Bells, Fire-Alarm Systems, Low Tension Power Plant and Laboratory Equipment.
- Kohler Co.,** Kohler, Wis.  
Kohler Automatic Power and Light 110 Volt D. C. Booklet. 5 x 7 in. 32 pp. Illustrated. Describes a standard voltage automatic, electric power and light plant for isolated homes.
- Simplex Wire & Cable Co.,** 201 Devonshire Street, Boston, Mass.  
Simplex Manual Catalog and reference book. 6 3/4 x 4 1/4 in. 92 pp. Contains in addition to information regarding Simplex products, tables and data for the ready reference of architects, electrical engineers and contractors.
- Specification No. 2053. For Simcore Wires and Cables. Various sizes of Conductor-Rubber Insulation.
- Varnum Door Engine Company,** 949 West 16th St., Los Angeles, Calif.  
Varnum Electric Door Engines. Booklet. 5 x 7 3/4 in. 16 pp. Illustrated. Descriptive booklet containing illustrations and list of representative institutions now using Varnum Door Engines.
- Western Electric Co.,** 195 Broadway, New York, N. Y.  
Western Electric Inter-Phones for Apartment Houses. Booklet. 5 1/4 x 6 3/4 in. 16 pp. Illustrated. Illustrates and describes use of Inter-Phones in Apartment Houses.
- Installing and Maintaining Western Electric Inter-Phones in addition to giving general information on layout of systems; details are supplied on individual Inter-Phone Systems, listing battery and wiring requirements.
- Westinghouse Electric & Mfg. Company,** East Pittsburgh, Pa.  
Safety Switches. Folder F-4434 B. 3 1/2 x 6 in. 2 pp. The 100 per cent Safe Service Entrance Switch.
- Meter Service Switches. Booklet. F-4484. 3 1/2 x 6 in. 16 pp.
- Panel Boards. Catalog 22A. 8 1/2 x 11 in. 16 pp. Illustrated.
- What Fans Are For. Booklet F-4520. 3 1/2 x 6 in. 16 pp. Illustrated in color.

### ELEVATORS

- Kaestner & Hecht Co.,** Chicago, Ill.  
Bulletin 500. Contains 32 pp. Giving general information on passenger elevators for high buildings.
- Bulletin 530. Interlocks for Passenger and Freight Elevators. Bulletin Signals for Passenger and Freight Elevators.
- Otis Elevator Company,** 11th Ave. & 26th Street, New York, N. Y.  
Otis Push Button Controlled Elevators. Booklet. 6 x 9 in. 56 pp. Illustrated. Detailed description of Otis Push Button Elevators. Their uses in residences, stores, institutions, apartment houses, business offices and banks, etc.
- Otis Geared and Gearless Traction Elevators of All Types. Descriptive leaflets. 8 1/2 x 11 in. Illustrated. Full details of machines, motors and controllers for these types.
- Escalators. Booklet. 8 1/2 x 11 in. 22 pp. Illustrated. Describes use of escalators in subways, department stores, theatres and industrial buildings. Also included elevators and dock elevators.
- Richards-Wilcox Mfg. Co.,** Aurora, Ill.  
Elevators. Booklet. 8 1/2 x 11 in. 24 pp. Illustrated. Describes complete line of "Ideal" elevator-door hardware and checking devices, also automatic safety devices.
- Sedgwick Machine Works,** 151 West 15th Street, New York.  
Catalog and descriptive pamphlets. 4 1/4 x 8 1/4 in. 70 pp. Illustrated. Descriptive pamphlets on hand power freight elevators, sidewalk elevators, automobile elevators, etc.

### FENCES

- The Stewart Iron Works Company,** Cincinnati, Ohio.  
Book of Designs "B." 9 x 12 in. 80 pp. Illustrated. Book of designs illustrated from photographs of ornamental iron fence and entrance gates erected by us. Valuable to architects.

### FIRE DOORS—See Doors, Windows and Trim, Metal

### FIREPLACE EQUIPMENT

- Covert Co., H. W.,** 137 E. 46th Street, New York, N. Y.  
Hints on Fireplace Construction. Catalog. 5 1/2 x 8 1/2 in. 11 pp. Illustrated. Diagrams of construction and installation of Covert "Improved" and "Old Style" Dampers and Smoke Chambers. Also illustrations of Covert brass and wrought iron Fireplace Fittings.

### FIREPROOFING—See also Construction, Fireproof

- The General Fireproofing Company,** Youngstown, Ohio.  
Fireproofing Handbook. 64 pp. 8 1/2 x 11 in. Illustrated. Gives methods of construction, specifications, data on Herringbone metal lath, steel tile, Trussit solid partitions, steel lumber, self-centering formless concrete construction.

### FLOOR HARDENERS (CHEMICAL)

- General Chemical Company,** 40 Rector Street, New York City.  
Hard-n-tyte Engineering Service. Booklet. 16 pp. 7 1/2 x 10 1/2 in. Describes Hard-n-tyte and its uses in connection with surface treatments of concrete with illustrations of specific applications. The Hard-n-tyte Specification Folder. 2 pp. 7 1/2 x 10 1/2 in. Gives exact specifications for concrete floor finish.
- Sample Bond. 9 x 14 1/2 in. Duplicate of Five Year Guaranty Bond furnished on floors treated with Hard-n-tyte.
- Sonneborn Sons, Inc., L.,** 116 Fifth Ave., New York.  
Lapidolith, the liquid chemical hardener. Complete sets of specifications for every building type in which concrete floors are used, with descriptions and results of tests.

### FLOORING

- Armstrong Cork & Insulation Co.,** 132 24th Street, Pittsburgh, Pa.  
Linoleum Floors for Public and Semi-Public Buildings. 7 1/2 x 10 3/8 in. 36 pp. Linoleum Floors for Residences. 7 1/2 x 10 3/8 in. 32 pp. Armstrong's Cork Tile. Revised Edition. Booklet. 24 pp. 5 x 7 in. Illustrated in color. Contains complete specifications.
- Armstrong Cork Co. (Linoleum Division),** Lancaster, Pa.  
Armstrong's Linoleum Floors. Catalog. 8 1/2 x 11 in. 54 pp. Color plates. A technical treatise on linoleum, including table of gauges and weights and specifications for installing linoleum floors.
- Decorative Floors. Booklet. 11 1/4 x 15 in. 16 pp. Color plates. Armstrong's Linoleum Pattern Book, 1924. Catalog. 3 1/2 x 6 in. 208 pp. Color Plates. Reproductions in color of all patterns of linoleum and cork carpet in the Armstrong line.
- Quality Sample Book. Two books. 3 1/2 x 5 1/4 in. Showing all gauges and thicknesses in the Armstrong line of linoleum and cork carpets.
- Detailed Directions for Laying and Caring for Linoleum. Handbook. 5 x 7 in. 48 pp. Instructions for linoleum layers and others interested in learning most satisfactory methods of laying and taking care of linoleum.
- Business Floors. Booklet. 6 x 9 in. 48 pp. Illustrated in color. Explains use of linoleum for offices, stores, etc., with reproductions in color of suitable patterns, also specifications and instructions for laying.
- Bonded Floors Company, Inc.,** 1421 Chestnut St., Philadelphia, Pa.  
Gold-Seal Treadlite Tile. Booklet. 7 1/2 x 10 3/4 in. 32 pp. Illustrated. An illustrated booklet showing Treadlite Tile installations and containing general information, specifications, etc., with reproductions of the product in color.
- Gold-Seal Rubber Tile Folder. Folder 7 1/2 x 10 3/4 in. 8 pp. Illustrated. A folder describing the usages and composition of Rubber Tile. Profusely illustrated with pictures of installations and reproductions of the product in color.
- Galassi Company,** 153 East 38th Street, New York, N. Y.  
Suggesting a Standard Specification for Terrazzo Work Booklet. Specifications for the use of terrazzo.
- Muller Co., Franklyn, R.,** Waukegan, Ill.  
Asbestone Composition Flooring. Circulars. 8 1/2 x 11 in. Descriptions and Specifications.
- The Nairn Linoleum Company,** 179 Belgrove Drive, Kearny, N. J.  
Linoleum Booklet. 5 1/2 x 8 1/2 in. 68 pp. Illustrated in color. Reproductions in color of Inlaid, Printed, Plain and Battleship Linoleum; also Cork Carpets and Felt Base Floor Coverings. The Linoleum Data Book. 11 1/2 x 8 1/2 in. 56 pp. Illustrated. Showing method of laying and samples of Nairn Linoleum with several illustrations of buildings where it has been used.





Residence of Mr. H. W. Lowell  
Lockport, New York

Mr. W. George MacTarnaghan  
Architect, New York

## One hundred dollars for lifetime service

ANACONDA BRASS PIPE specified for the hot water lines supplying three bathrooms, a wash room and laundry in this house increased the cost of the plumbing installation one hundred dollars.

For less than one-half of 1% of the building cost the owner is protected against rust annoyance and repair expense, as long as the house stands.

*Write for booklet "Brass Pipe for Water Service". It contains an authoritative discussion of pipe corrosion and comparative costs.*

## THE AMERICAN BRASS COMPANY

GENERAL OFFICES: WATERBURY, CONNECTICUT

New York, Chicago  
Boston, Philadelphia, Providence  
Pittsburgh, Cleveland, Detroit  
Cincinnati, St. Louis, San Francisco



Mills and Factories:  
Ansonia, Conn., Torrington, Conn.  
Waterbury, Conn., Buffalo, N. Y.  
Hastings-on-Hudson, N.Y., Kenosha, Wis.

In Canada: ANACONDA AMERICAN BRASS LIMITED, NEW TORONTO, ONTARIO



## SELECTED LIST OF MANUFACTURERS' PUBLICATIONS—Continued from page 84

### FLOORING—Continued

- Ritter Lumber Company, W. M.**, 115 E. Rich St., Columbus, Ohio. Contains information on how Oak Flooring is made. Why How to select the right kind of Oak Flooring. Grades of Oak from the Appalachian region makes the best Flooring. Ritter Oak Flooring. Booklet. 5x7 in. 31 pp. Illustrated. Flooring. How Oak Flooring should be laid, nailed and scraped. How to care for Oak Flooring.
- Ritter Appalachian Oak Flooring Booklet. 8x11 in. 16 pp. Illustrated. Gives illustrated information how Flooring is manufactured and eight reasons why Appalachian Oak Flooring will assure architects the floor beauty and serviceability they are looking for in Oak Flooring.
- Rodd Company, The**, Century Bldg., Pittsburgh, Pa. Redwood Block Floor. Booklet. 4x9 in. Illustrated. Contains technical information on Rodd Floors of California Redwood Blocks. Also specifications.

### FURNACES—See Heating Equipment

### FURNITURE

- Allen, Louis L.**, 521 Madison Ave., New York, N. Y. Booklet. 5 x 7½ in. Illustrated. Issued twice a year, listing many antique pieces of furniture, old oak and pine paneling and garden figures: fountains, bird baths, sundials, etc.
- American Seating Co.**, 14 E. Jackson Blvd., Chicago, Ill. Ars Ecclesiastica Booklet. 8½ x 11 in. 48 pp. Illustrations of church fittings in carved wood.
- Theatre Chairs. Booklet. 6 x 9 in. 48 pp. Illustrations of theatre chairs.
- Kensington Mfg. Company**, 14 East 32nd St., New York, N. Y. Photographs and full description of hand-made furniture in all the period styles furnished promptly in response to a specific inquiry.
- Illustrated booklet indicative of the scope, character and decorative quality of Kensington furniture mailed on request.
- Servidor Company**, 101 Park Avenue, New York, N. Y. "Servidor Guest Room Doors"—Specification Data, Detail and Descriptive. Size 9½ x 12 in. 4 pages.
- Summary of Servidor Service. Summarizes Servidor Service; outlines its merits and advantages and new revenue producing power. Size 7¼ x 10¼ in. 8 pages.
- Guests' Service Book. In 4 colors. Sample of 8th Edition. Supplied to hotels, apartment hotels and clubs operating Servidor Service. 7¼ x 10½ in. 27 pages.
- Bulletin A-3 "The Eternal Tip." Size 6½ x 9 in. 8 pages.
- Bulletin A-8 "Servidores As An Investment." Size 6½ x 9 in. 8 pages.

### GARDEN ACCESSORIES

- Davey Tree Expert Company, The**, 907 Elm Street, Kent, Ohio. "When Your Trees Need The Tree Surgeon." Booklet. 16 pages. 8 x 9¼ in. Illustrated. Lists and explains a number of serious tree troubles of common occurrence; contrasts the scientific methods used by properly trained and conscientious men to remedy these troubles, as compared to the work of unscrupulous or untrained men.

### GLASS CONSTRUCTION

- Mississippi Wire Glass**, 220 Fifth Avenue, New York. Mississippi Wire Glass. Catalog. 3¾ x 8½ in. 32 pp. Illustrated. Covers the complete line.
- Plate Glass Mfrs. of America**. First National Bank Bldg., Pittsburgh, Pa. Plate Glass. Booklet. 5¼ x 9¼ in. 12 pp. Describes manufacture and use of plate glass, with sizes.

### GRANITE—See Stone, Building

### HARDWARE

- Cutler Mail Chute Company**, Rochester, N. Y. Cutler Mail Chute Model F. Booklet. 4x9¼ in. 8 pp. Illustrated.
- McCabe Hanger Manufacturing Company**, 425 West 25th St., New York, N. Y. Special Folding and Accordion Door Hangers. Booklet. 6 x 9 in. 8 pp. Illustrated. Booklet with complete description of various types of folding and accordion door hangers. Full size details upon request.
- McKinney Mfg. Co.**, Pittsburgh, Pa. McKinney Complete Garage Hardware Sets. Catalog. 6¼ x 10 in. 20 pp. Illustrated. Describes full line of complete garage hardware sets for all kinds of entrances, with views of typical entrances and sketches.
- McKinney Hinges and Butts. General Catalog. 6¼ x 10 in. Illustrates and describes complete line of McKinney wrought builders' hardware products, including hinges, butts, door hangers and track, latches, garage hardware and specialties.
- Richard-Wilcox Mfg. Co.**, Aurora, Ill. Distinctive Garage Door Hardware. Booklet. 8½ x 11 inches. 65 pp. Illustrated. Complete information accompanied by data and illustrations on different kinds of garage door hardware.
- Sargent & Company**, New Haven, Conn. Sargent Locks and Hardware, Architects' Edition. 9 x 12 in. 762 pages. Illustrated. The latest complete catalogue of Locks and Hardware.
- Details to Which Standard Hardware Can Be Applied. Booklet 6 pp. 9 x 12 inches, illustrated. Treats with diagrams, portions of doors and windows to which hardware can be applied.
- Vonnegut Hardware Co.**, Indianapolis, Ind. Von Duprin Self-Releasing Fire Exit Devices. Catalog. 12F. 8 x 11 in. 41 pp. Illustrated.
- "Saving Lives." Booklet. 3¼ x 6 in. 16 pp. Illustrated. A brief outline why Self-Releasing Fire Exit Devices should be used.

### HEATING EQUIPMENT

- American District Steam Company**, North Tonawanda, N. Y. Adscos Heating. Bulletin No. 158. 6¼ x 9¼ in. 16 pp. Illustrated. Describes Adscos System of Atmospheric Steam Heating, its principle and operation.
- Catalog No. 21-AF. 6 x 9 in. 200 pp. Illustrated. Lists and describes the full line of equipment and devices manufactured for use on underground and interior steam mains, expansion joints, steam meters, condensation meters, traps, flange fittings, angle fittings, manhole curbs, alignment guides, etc.

### HEATING EQUIPMENT—Continued

- James B. Clow & Sons**, 534 S. Franklin Street, Chicago, Ill. Gasteam. Catalog. 6 x 9 in. 16 pp. Illustrated. New radiator using gas for fuel.
- Cox Stove Company, Abram**, American and Dauphin Sts., Philadelphia, Pa. "Make Wintry Days Happy Days." Folder. 3½ x 6¼ in. 8 pp. Illustrated. Two folders. One describes in detail Novelty Marvel Warm Air Furnaces. The other shows the Pipeless Novelty Marvel.
- "Novelty Boilers 76A." Booklet. 6¼ x 3¾. 32 pp. Illustrated. Descriptive of entire line of boilers, including Novelty Round Boilers, Side-Feed Sectional Boilers 18-25-30-40 Series, and Carburetor Boilers, 30 and 40 Series; Novelty Water Heaters.
- Excelso Specialty Works**, 119 Clinton St., Buffalo, N. Y. Excelso Water Heater. Booklet. 12 pp. 3 x 6 in. Illustrated. Describing the new Excelso method of generating domestic hot water in connection with heating boilers. (Firepot Coil eliminated.)
- The Fulton Company**, Knoxville, Tenn. Slyphon Temperature Regulators. Bulletin T-103. 8½ x 11 in. 16 pp. Complete data on Slyphon temperature regulators for air and liquids. Catalog 100, complete line Slyphon Heating Specialties.
- Damper Regulators, Air and Vent Valves. Catalog No. 100. 3¼ x 6¼ in. Slyphon Damper Regulators for steam, hot water and vapor systems. Slyphon Air and Vent Valves.
- Illinois Engineering Co.**, Racine Ave. at 21st St., Chicago, Ill. Vapor Heat Bulletin 21. 8½ x 11 in. 32 pp. Illustrated. Contains new and original data on Vapor Heating. Rules for computing radiation, pipe sizes, radiator tappings. Steam table showing temperature of steam and vapor at various pressures, also description of Illinois Vapor Specialties.
- Johnson Service Company**, 149 Michigan St., Milwaukee, Wis. Regulation of Temperature and Humidity. Booklet. 11¼ x 8½ in. 64 pp. Illustrated. Describes Johnson system of pneumatic, automatic regulation of temperature and humidity, and illustrates thermostats, valves, air compressors, dampers, and other parts.
- Johnson Electric Thermostats, Valves and Controllers. Booklet. 6¼ x 3¼ in. 24 pp. Illustrated. Excellent plates showing electric thermostats and controllers.
- Kelsey Heating Company**, James St., Syracuse, N. Y. Booklet No. 5. 4 x 9 in. 32 pp. Illustrated. A dealers' booklet showing the Kelsey Warm Air Generator Method of warming and distributing air. Gives dimensions, heating capacities, weights, kind of coal recommended, and shows the mechanical and gravity system of heating homes, churches and schools.
- Monroe Pipeless Booklet. 4½ x 8 in. 20 pp. Illustrated.
- Monroe Tubular Heater. Booklet. 4½ x 8 in. 20 pp. Illustrated.
- General Booklet giving capacities, dimensions, weights, etc.
- Syracuse Pipeless Booklet. 4½ x 8 in. 12 pp. Illustrated. General Booklet giving sizes and capacities.
- Kewanee Boiler Co.**, Kewanee, Ill. Kewanee on the Job. Catalog. 8½ x 11 in. 80 pp. Illustrated. Showing installations of Kewanee boilers, water heaters, radiators, etc.
- Catalog No. 73. 6 x 9 in. 35 pp. Illustrated. Describes Kewanee steel power boilers with complete specifications.
- Utica Heater Company**, Utica, N. Y. Imperial Round and Square Boilers and Supplies. Catalog. 3½ x 6½ in. Gives complete data on small heaters.
- Special Folders. 8½ x 11 in. "Warmth and Comfort," describing the scientifically correct NEW IDEA pipeless furnaces. "SUPERIOR Warm Air Pipe Furnaces," a standard line of heating equipment for over forty years. "SUPER-SMOKELESS Pipe and Pipeless Furnaces," a new and remarkably efficient warm air heater, burning cheap soft coal without smoke—utilizing the principle of the Bunsen Burner.
- "Imperial Sectional Square Boilers," for hard coal heating of all types of buildings.
- Utica Imperial SUPER-SMOKELESS Boiler. Catalog. 8½ x 11 in. Consists of the following seven bulletins, either loose or bound together: (1) School Heating Bulletin. (2) Public Building Bulletin. (3) Theatre Heating Bulletin. (4) Churches and Religious Institutions. (5) Residences, Apartments and Hotels. (6) Offices, Industrial Buildings and Garages. (7) Technical Bulletin describing patented Bunsen Burner design and construction of the SUPER-SMOKELESS BOILER, which burns the cheapest grades of soft coal smokelessly and operates equally well with hard coal, coke or fuel oil.

### HEAT REGULATORS—See Heating Equipment

### HEATING AND VENTILATING

- Hoffman Specialty Company, Inc.**, 512 Fifth Ave., New York, N. Y. Controlled Heat Booklet. 5½ x 8½ in. 28 pp. The principles of vapor vacuum heat described in simple language for the consumer or layman.
- Locking the Door Against the Heat Thief Booklet. 5½ x 8½ in. 16 pp. Describes No. 2 Hoffman Vacuum Valves and the principle of "Vacuum-izing" a single pipe steam heating system in consumer language.
- United States Radiator Corporation**, Detroit, Mich. The Complete Line Catalog. 6¼ x 3¾ in. 270 pp. Illustrated. Giving complete information and engineering data on Capital and Winchester Boilers.

### HOISTS—See Ash Hoists

### HOLLOW TILE—See Tile, Hollow

### HOSPITAL EQUIPMENT

- Betz Company, Frank S.**, Hammond, Ind. 30 E. Randolph St., Chicago, Ill. Hospital Book. 7½ x 10½ in. 212 pp. Illustrated profusely. Lists and describes with prices and illustrations a complete line of steel hospital furniture.



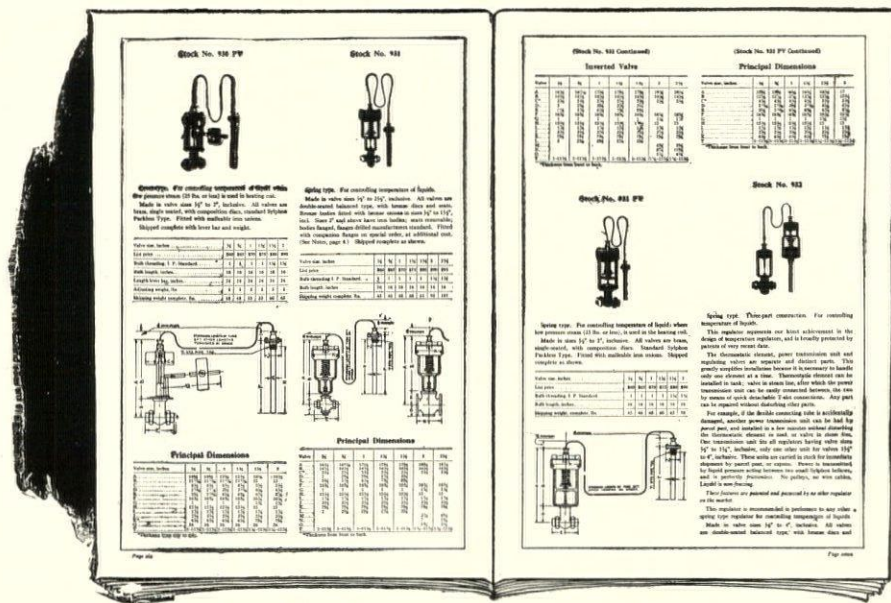
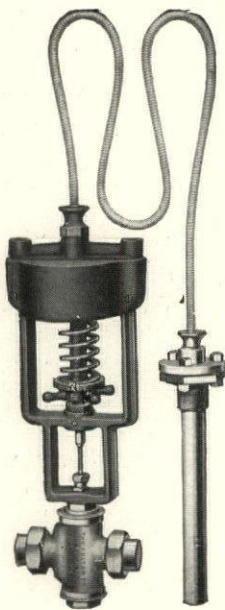

## We want every specification writer to have a copy of this book on Syphon Temperature Regulators

THIS book is replete with all the data every specification writer needs on Temperature Regulator problems. It gives detailed drawings of the Instruments, with plainly marked dimensions; shows complete and cut-open view of the instruments and many drawings showing typical installations of Syphon Temperature Regulators on hot water supply tanks in Hotels, Apartment Houses, Hospitals, Clubs, etc.

*A Free Chart for calculating Regulator sizes is also included*

This is an extremely valuable chart because it shows at a glance the exact size of regulator needed for each pipe line size and pressure. Do not specify the size of regulator by size of pipe line. Choosing the exact size is important because not only do you save in initial cost, but where too large a regulator is specified, it will often result in cracking the valve for small opening, which produces a wire-drawing action and damaged valve.

*The book is Bulletin FTR-103. To whom shall we send it?*



*Temperature Regulators control liquids and air*

No. 931 Syphon Temperature Regulator (shown) spring type for control of liquids; also No. 930 lever type.

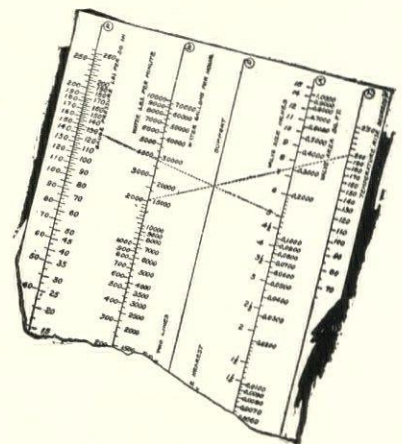

Containing the famous Syphon Bellows as their expansion member, Syphon Temperature Regulators have guaranteed strength, long life and extreme flexibility where most regulators are weak and stiff.

# THE FULTON COMPANY KNOXVILLE, TENN.

NEW YORK CHICAGO DETROIT BOSTON PHILADELPHIA

Representatives in all principal cities in U. S.

European Representative: Crosby Valve & Engine Co., Ltd.  
41-2 Foley Street, London W. 1., England

Canadian Representative: Darling Brothers, Ltd.  
120 Prince Street, Montreal, Canada



## SELECTED LIST OF MANUFACTURERS' PUBLICATIONS—Continued from page 86

### HOSPITAL EQUIPMENT—Continued

- The International Nickel Company**, 67 Wall St., New York, N. Y.  
Hospital Applications of Monel Metal. Booklet. 8½ x 11½ in. 16 pp. Illustrated. Gives types of equipment in which Monel Metal is used, reasons for its adoption, with sources of such equipment.
- The Kny-Scheerer Corporation of America**, 119 Seventh Ave., New York.  
Hospital Equipment, 16th Edition. 7¼ x 10½ in. 232 pp. Illustrated. Complete description of Hospital and Surgical Furniture, Hospital Appliances including Operating Tables, Cabinets, Sterilizers for Water, Dressing and Instruments, also Hydrotherapeutic Apparatus.
- Surgical Sundries. P/2 Edition. Booklet. 7¾ x 10½ in. 48 pp. Illustrated. A complete line of glassware, enamelware, rubber goods, restraint apparatus, instrument sterilizers, sputum cups, wheel chairs and sick room comforts.
- Electro-Medical. 25th Edition. Booklet. 7¼ x 10½ in. 160 pp. Illustrated. A complete line of Albee Bone Sets, Apparatus for AC and DC, Cystoscopes, Heat Magnets, Vibrators, Compressors, Electric Light Baths, High Frequency Apparatus and X-Ray Apparatus and Accessories.

### INCINERATORS

- The Kerner Incinerator Company**, 1029 Chestnut St., Milwaukee, Wis.  
The Kernerator. Booklet. 5½ x 9¼ in. 40 pp. Illustrated. Describes principle and design of the Kernerator, guarantee and service, also gives illustrations of buildings where it has been installed and testimonials.
- Sanitary Elimination of Household Waste. Booklet. 4 x 9 in. 16 pp. Illustrated. Shows process, installations and advantages of the Kernerator.
- Sanitary Disposal of Waste in Hospitals. Booklet. 4 x 9 in. 12 pp. Illustrated. Shows how this necessary part of hospital service can be taken care of by the Kernerator.

### INSULATION

- Bishopric Manufacturing Co.**, 103 Este Ave., Cincinnati, Ohio.  
Specifications and Working Details. Booklet. 7¼ x 10½ in. Illustrated. Contains plainly written instructions for the use of stucco, stucco base, plaster base and insulation base.
- Philip Carey Co., The**, Cincinnati, Ohio.  
Carey Asbestos and Magnesia Products. Catalog. 6 x 9 in. 7½ pp. Illustrated.
- Johns-Manville, Inc.**, Madison Ave., and 41st St., New York, N. Y.  
Johns-Manville Service to Power Users. Catalog. 8½ x 11 in. 150 pp. Illustrated. Contains valuable data on all forms of insulations, packings, steam traps, high temperature cements, brake locks and linings, also general technical data.
- United States Mineral Wool Co.**, 280 Madison Ave., New York.  
The Uses of Mineral Wool in Architecture. Booklet. 5¼ x 6½ in. 24 pp. Illustrated. Describes properties of mineral wool as insulation against heat, frost, sound. Specifications and section drawing for use as a fireproofing. Rule for estimate and cost.

### KITCHEN EQUIPMENT

- Betz Company, Frank S.**, Hammond, Ind. 30 E. Randolph St., Chicago, Ill.  
Kitchunit. Booklet. 7 x 10½ in. 4 pp. Illustrated. This illustrates and describes, including specifications, the Betzco All-Steel Kitchunits. A space-saving equipment that lowers building costs.
- Colt's Patent Fire Arms Mfg. Company**, Hartford, Conn.  
AUTOSAN Dish and Silver Cleaning Machines. Booklets. 6 x 9 in. Describing rotary table type and conveyor type machines.
- Wm. M. Crane Company**, 16-20 West 32nd St., New York, N. Y.  
VULCAN Gas Ranges and Appliances. Booklet. 5 x 8 in. 50 pp. Illustrated. Describes complete line, including VULCAN SMOOTH TOP Compact Cabinet Gas Ranges for kitchens in the home.
- VULCAN Gas Equipment for Hotels, Hospitals, Restaurants, etc. Booklet. 5 x 8 in. 45 pp. Illustrated. Equipment for heavy-duty cooking requirements, with information of value to architects in planning kitchens.
- The International Nickel Company**, 67 Wall St., New York, N. Y.  
Hotels, Restaurants and Cafeteria Applications of Monel Metal. Booklet. 8½ x 11 in. 32 pp. Illustrated. Gives types of equipment in which Monel Metal is used, with service data and sources of equipment.
- Pick & Company, Albert**, 208 W. Randolph St., Chicago, Ill.  
School Cafeterias. Portfolio. 17 x 11 in. 44 pp. Illustrated. An exhaustive study of the problems of school feeding, with copious illustrations and blue prints. Very valuable to the architect.
- Hotel, Apartment Building, Club and Institution Installations. Portfolio. 17 x 11 in. 100 pp. Shows, mostly by plates, how the Albert Pick Company equips hotels completely from top to bottom.
- Equipment for Cafeterias, Lunch Rooms, Restaurants, and Dining Rooms Portfolio. 17 x 11 in. 86 pp. Illustrated. The last word in Cafeteria equipment to meet all requirements.

### LABORATORY EQUIPMENT

- Kewaunee Manufacturing Company**, 141 Lincoln St., Kewaunee, Wis.  
Kewaunee Book of Laboratory Furniture. Catalogue. 7 x 10 in. 408 pp. Illustrated. Science and Vocational Laboratory Furniture for schools, colleges, technical institutes, hospitals, etc., including floor plans, illustrations of buildings and equipped laboratories, illustrations of equipment engineering data for mechanical ventilation and illustrations of special plumbing fixtures for laboratory use.

### LATH, METAL AND REINFORCING

- The General Fireproofing Company**, Youngstown, Ohio.  
Herringbone Metal Lath Handbook. 8½ x 11 in. 32 pp. Illustrated. Standard specifications for Cement Stucco on Herringbone Rigid Metal Lath and interior plastering.

### LATH, METAL AND REINFORCING—Continued

- National Steel Fabric Company**, Pittsburgh, Pa.  
Folder. 8½ x 11 in. 6 pp. Illustrated. Describes National Stucco-Plaster Reinforcement, a base for exterior stucco and interior plastering, composition flooring, etc., with photographs and drawings.
- Northwestern Expanded Metal Co.**, 934 Old Colony Building, Chicago, Ill.  
Fireproof Construction Catalog, 6 x 9 in. 72 pp. Illustrated. Handbook of practical suggestions for architects and contractors. Describing Nemco Expanded Metal Lath.

### LAUNDRY CHUTES

- The Pfaunder Company**, 217 Cutler Building, Rochester, N. Y.  
Pfaunder Glass-Lined Steel Laundry Chutes. Booklet. 5½ x 7¾ in. 16 pp. Illustrated. A beautifully printed brochure describing in detail with architects' specifications THE PFAUDLER GLASS LINED STEEL LAUNDRY CHUTES. Contains views of installations and list of representative ones.

### LAVATORY ACCESSORIES

- Cortes Ward Company, Inc.**, 245 West 55th St., New York, N. Y.  
Literature to show how an appreciation service may be rendered to employees or patrons through the use of Lily Pads and Lily Vending Machines.

### LEADERS AND GUTTERS

- Copper & Brass Research Assn.**, 25 Broadway, New York, N. Y.  
Copper Roofing. Booklet. 8½ x 11 in. 32 pp. Illustrated. Gives information regarding weights of various roofing materials. Describes up-to-date practice and methods of laying copper roofs; decorative effects and how to obtain them. Gives specifications and details. Flashings, reglets, gutters and leaders, cornices and copper-covered walls.

### MAIL CHUTES

- Cutler Mail Chute Company**, Rochester, N. Y.  
Cutler Mail Chute Model F. Booklet. 4 x 9¼ in. 8 pp. Illustrated.

### MANTELS

- Arthur Todhunter**, 414 Madison Ave., New York, N. Y.  
Mantels and Fireplace Equipment. Booklet. 8½ x 11 in. Illustrated. Separate sheet plates showing mantels installed and furnished, also andirons and grates grouped with suitable pieces, also lanterns, weather-vanes and hand-wrought hardware. All sizes and descriptions given on each plate.

### MARBLE

- The Georgia Marble Company**, Tate, Ga. New York Office, 1328 Broadway.  
Why Georgia Marble is Better. Booklet. 3¾ x 6 in. Gives analysis, physical qualities, comparison of absorption with granites, opinions of authorities, etc.
- Convincing Proof. Booklet. 3¾ x 6 in. 8 pp. Classified list of buildings and memorials in which Georgia Marble has been used, with names of Architects and Sculptors.
- Tompkins-Kiel Marble Company**, 505 Fifth Ave., New York, N. Y.  
Reproductions in natural colors of imported and domestic marbles and stone for interior and exterior uses.
- Bulletins. 9¾ x 12¾ in. illustrating buildings of various types in which Tompkins-Kiel Marble Company's imported and domestic marbles and stone have been used.

### METAL LATH—See Lath, Metal and Reinforcing

### METALS

- American Sheet & Tin Plate Co.**, Frick Building, Pittsburgh, Pa.  
Reference Book. Pocket Ed. 2½ x 4½ in. 168 pp. Illustrated. Covers the complete line of Sheet and Tin Mill Products.
- Apollo and Apollo-Keystone Galvanized Sheets. Catalog. 8½ x 11 in. 20 pp. Illustrated.
- Research on the Corrosion Resistance of Copper Steel. Booklet. 8½ x 11 in. 24 pp. Illustrated. Technical information on results of atmospheric corrosion tests of various sheets under actual weather conditions.
- Bridgeport Brass Company**, Bridgeport, Conn.  
Seven Centuries of Brass Making. Booklet. 10½ x 8 in. 78 pp. Illustrated in color. A brief history of the ancient art of Brass Making and its early (and even recent) method of production—contrasted with that of the Electric Furnace Process—a twentieth century achievement of the Bridgeport Brass Company.
- Tested High-Speed Brass Rod. Booklet. 10½ x 8 in. 16 pp. Illustrated. Short treatise on the manufacture of Brass Rod for use in Screw Machines, with particular reference to improvements originated by the Bridgeport Brass Company.
- Copper & Brass Research Assn.**, 25 Broadway, New York, N. Y.  
Copper Roofing. Booklet. 8½ x 11 in. 32 pp. Illustrated. Gives information regarding weights of various roofing materials. Describes up-to-date practice and methods of laying copper roofs; decorative effects and how to obtain them. Gives specifications and details. Flashings, reglets, gutters and leaders, cornices and copper-covered walls.
- The International Nickel Company**, 67 Wall St., New York, N. Y.  
The Choice of a Metal. Booklet. 6¼ x 3¼ in. 16 pp. Illustrated. Monel Metal—its qualities, use and commercial forms, briefly described.

### METAL TRIM—See Doors and Trim, Metal

### MILLWORK—See also Wood

- Curtis Companies Service Bureau**, Clinton, Iowa.  
Architectural Interior and Exterior Woodwork, Standardized. Book. 9 x 11½ in. 240 pp. Illustrated. This is an Architects' Edition of the complete catalog of Curtis Woodwork, as designed by Trowbridge & Ackerman. Contains many color plates.
- Better Built Homes, Vols. XV-XVIII incl. Booklet. 9 x 12 in. 40 pp. Illustrated. Designs for houses of five to eight rooms, respectively, in several authentic types, by Trowbridge & Ackerman, architects for the Curtis Companies.
- Curtis Details. Booklet. 19½ x 23½ in. 20 pp. Illustrated. Complete details of all items of Curtis woodwork, for the use of architects.





**A Typical Group of Buildings  
Wired with Connecticut Wiring Devices**

- |  |  |  |
|--|--|--|
| <p>1. One of 1135 homes built at Malba, Flushing and Astoria, L. I., and financed by the Metropolitan Life Insurance Co. Elec. Contractor: Geo. Steinhardt, Bridgeport, Ct.</p> <p>2. <b>Humboldt School</b>, Kansas City, Mo.</p> <p>3. <b>North Court Apartments</b>, Buffalo, N. Y. Architect: Eli Goldstein, Buffalo, N. Y. Elec. Contractor: A. G. Groad, Buffalo, N. Y.</p> <p>4. <b>Academy of Sisters of the Incarnate Word</b>, San Antonio, Texas. Architect: F. R. Gaenslen. Elec. Contractors: Graham &amp; Collins.</p> | <p>5. <b>Montgomery Ward Building</b>, Oakland, Calif. Elec. Contractors: Spencer Elec. Co., Oakland, Calif.</p> <p>6. <b>Beaumont Hotel</b>, Beaumont, Texas. Architects: Mann &amp; Stearn, Little Rock, Ark. Elec. Contractors: Eugene Ashe Elec. Co., Fort Worth, Texas.</p> <p>7. <b>Frost National Bank Building</b>, San Antonio, Texas. Architects: Sanguinet &amp; Staats. Elec. Contractors: Martin Wright Elec. Co.</p> | <p>8. <b>Hotel Texas</b>, Fort Worth, Texas. Architects: Sanguinet &amp; Staats, Fort Worth, Texas. Elec. Contractors: Eugene Ashe Elec. Co., Fort Worth, Texas.</p> <p>9. <b>San Jacinto Life Insurance Bldg.</b>, Beaumont, Texas. Architects: Sanguinet &amp; Staats &amp; Gottlieb. Elec. Contractors: Eugene Ashe Elec. Co., Fort Worth, Texas.</p> |
|--|--|--|

**THE CONNECTICUT ELECTRIC MANUFACTURING COMPANY**

MAIN OFFICE and FACTORY: BRIDGEPORT, CONN.

New York

Chicago

San Francisco

**CONNECTICUT  
"A-1" DEVICES**



## SELECTED LIST OF MANUFACTURERS' PUBLICATIONS—Continued from page 88

### MILLWORK—Continued

- Roddis Lumber & Veneer Company**, Marshfield, Wis.  
Roddis Doorman Booklet.  $10\frac{1}{4} \times 7\frac{1}{4}$  in. 12 pp. Illustrated. Describes and illustrates the use of Roddis Doors for residences, clubs, hotels, etc.
- Hartmann-Sanders Company**, 2155 Elston Avenue, Chicago, Ill.  
Column Catalog.  $7\frac{1}{2} \times 10$  in. 48 pp. Illustrated. Contains prices on columns 6 to 36 in. Diameter various designs and illustrations of Columns and installations.  
The Pergola Catalog.  $7\frac{1}{2} \times 10$  in. 64 pp. Illustrated. Contains illustrations of Pergola lattices. Garden Furniture in Wood and Cement. Garden accessories.

### MORTAR COLORS

- Clinton Metallic Paint Co.**, Clinton, N. Y.  
Clinton Mortar Colors. Folder.  $8\frac{1}{2} \times 11$  in. 4 pages. Illustrated in color, gives full information concerning Clinton Mortar Colors with specific instructions for using them.  
Color Card.  $6\frac{1}{2} \times 3\frac{1}{4}$  in. Illustrates in color the ten shades of which Clinton Mortar Colors are manufactured.

### OFFICE SUPPLIES

- Chas. M. Higgins & Co.**, 271 Ninth Street, Brooklyn, N. Y.  
Description Catalog.  $3\frac{1}{2} \times 5\frac{1}{2}$  in. 27 pages. Illustrated. Contains description and prices of Higgins Inks and Adhesives. Color Card illustrating various colors of the drawing inks supplied separate, size  $3\frac{1}{2} \times 6\frac{1}{4}$ .

### ORGANS

- Estey Organ Company**, Brattleboro, Vt.  
Pipe Organs. Complete specifications and full information furnished to the architect for pipe organ to be installed in any given residence upon receipt of plans and other particulars.

### PAINTS, STAINS, VARNISHES AND WOOD FINISHES

- Acme White Lead & Color Works**, Detroit, Mich.  
Booklet.  $9 \times 12$  inches, 44 pp. Specifications for paint, enamel, varnish and dampproofing material.
- Cabot, Inc., Samuel**, Boston, Mass.  
Cabot's Creosote Stains. Booklet.  $4 \times 8\frac{1}{2}$  in. 16 pp. Illustrated.
- Eagle-Picher Lead Company, The**, 208 S. La Salle St., Chicago, Ill.  
Specifications for Painting Structural Steel and Iron. Booklet.  $9\frac{1}{2} \times 11\frac{1}{2}$  in. 7 pp. Not Illustrated. A set of specifications which embody the latest developments in this field as revealed by the research department of The Eagle-Picher Lead Company in the light of their eighty-one years' experience, enclosed in folder  $13 \times 2$ , ready for filing.
- Fighting Rust with Sublimed Blue Lead. Book. 80 pp. Illustrated.  $5\frac{1}{2} \times 8\frac{1}{2}$  in. An excellent addition to one's technical library, well bound in a stiff cover. An assemblage of scientific facts concerning the theory of corrosion of iron and steel and the prevention of rust with Sublimed Blue Lead.
- Chemical Analysis of Lead and Its Compounds. Book.  $5\frac{1}{2} \times 8\frac{1}{2}$  in. 160 pp. Illustrated. A treatise on the latest methods of analysis adopted by the leading laboratories which must examine lead and its compounds from an analytical standpoint.
- Lead Tree Chart.  $9 \times 11\frac{1}{2}$  in. 1 p. Framed Chart. Not illustrated. A chart reflecting all the uses of lead, from crude ore to the finished product.
- Zinc Tree Chart.  $9 \times 11\frac{1}{2}$  in. 1 p. Framed Chart. Not illustrated. A chart reflecting all the uses of zinc—from the ore to the finished product.
- Rust-proofing Pamphlet.  $3 \times 5$  in. 16 pp. Illustrated. Of interest to anyone connected in any way with steel construction.
- The Glidden Company**, Cleveland, Ohio.  
"More Daylight."  $8 \times 10\frac{1}{2}$  in. 20 pp. Portraying by illustrations and text the need and methods of modern mill painting.
- The Hockaday Company**, 1823 Carroll Ave., Chicago, Ill.  
Paint Mileage. Book.  $8 \times 10\frac{1}{2}$  in. 56 pp. Illustrated. A reference book on interior painting. Describes use of paint over all sorts of surfaces, with illustrations of buildings where Hockaday has been specified. Hockaday service explained.  
Solving Your Paint Problems. Booklet.  $8\frac{1}{2} \times 11$  in. 44 pp. Illustrated. Describes use of Hockaday Paint in Industrial Buildings, particularly in textile mills. Details of Hockaday service and specifications.
- Martin Varnish Co.**, 2500 Quarry St., Chicago, Ill.  
Architectural Specifications. Booklet.  $8\frac{1}{2} \times 11$  in. 20 pp. Illustrated. Complete guide for Architects in specifying Martin Varnish Products.  
Your Floors. Booklet.  $5 \times 7$  in. 20 pp. Illustrated. Explains fully how to finish all kinds of floors and woodwork with Martin's Pure Varnish.
- National Lead Company**, 111 Broadway, New York, N. Y.  
Handy Book on Painting. Book.  $5\frac{1}{2} \times 3\frac{1}{4}$  in. 100 pp. Gives directions and formulas for painting various surfaces of wood, plaster, metal, etc., both interior and exterior.  
Red Lead in Paste Form. Booklet.  $6\frac{1}{4} \times 3\frac{1}{2}$  in. 16 pp. Illustrated. Directions and formulas for painting metals.  
Came Lead. Booklet.  $8\frac{3}{4} \times 6$  in. 12 pp. Illustrated. Describes various styles of lead comes.  
Cinch Anchoring Specialties. Booklet.  $6 \times 3\frac{1}{2}$  in. 20 pp. Illustrated. Describes complete line of expansion bolts.
- The Ripolin Company**, Cleveland, Ohio.  
Ripolin Specifications. Book.  $8 \times 10\frac{1}{4}$  in. 12 pp. Complete specifications and general instructions for the application of Ripolin, the original Holland enamel paint. Also directions for proper finishing of wood, metal, plaster, concrete, brick and other surfaces.  
"Why Ripolin Has an International Reputation."  $8 \times 10\frac{1}{4}$  in. 24 pp. Designed for the architect's files to illustrate the many varied uses of Ripolin Enamel Paint in all parts of the world. Profusely illustrated.
- Ruberoid Co.** (the formerly the Standard Paint Co.), 95 Madison Avenue, New York, N. Y.  
Preservative Coatings. Booklet.  $6 \times 9$  in. 15 pp. Illustrated. Presents in a concise manner the properties and uses of the Ruberoid Company's various paint preparations.

### PAINTS, STAINS, VARNISHES & WOOD FINISHES—Continued

- Sherwin-Williams Company**, 601 Canal Rd., Cleveland, Ohio.  
Painting Concrete and Stucco Surfaces. Bulletin No. 1.  $8\frac{1}{2} \times 11$  in. 8 pp. Illustrated. A complete treatise with complete specifications on the subject of Painting of Concrete and Stucco Surfaces. Color chips of paint shown in bulletin.
- Enamel Finish for Interior and Exterior Surfaces. Bulletin No. 2.  $8\frac{1}{2} \times 11$  in. 12 pp. Illustrated. Thorough discussion including complete specifications for securing the most satisfactory enamel finish on interior and exterior walls and trim.
- Painting and Decorating of Interior Walls. Bulletin No. 3.  $8\frac{1}{2} \times 11$  in. 20 pp. Illustrated. A wonderful reference book on Flat Wall Finish including texture effects which are taking the country by storm. Every architect should have one on file.
- Protective Paints for Metal Surfaces. Bulletin No. 4.  $8\frac{1}{2} \times 11$  in. 12 pp. Illustrated. A highly technical subject treated in a simple, understandable manner.
- Sonneborn Sons, Inc., L.**, Dept. 4, 116 Fifth Avenue, New York.  
Paint Specifications. Booklet.  $8\frac{1}{2} \times 10\frac{1}{4}$  in. 4 pp.

### PANELING—See Millwork PARTITIONS

- Improved Office Partition Company**, 25 Grand St., Elmhurst, L. I.  
Telesco Partition. Catalog.  $8\frac{1}{4} \times 11$  in. 14 pp. Illustrated. Shows typical offices laid out with Telesco partitions, cuts of finished partition units in various woods. Gives specifications and cuts of buildings using Telesco.
- Detailed Instructions for erecting Telesco Partitions. Booklet. 24 pp.  $8\frac{1}{2} \times 11$  in. Illustrated. Complete instructions, with cuts and drawings, showing how easily Telesco Partition can be erected.
- Richards-Wilcox Mfg. Co.**, Aurora, Ill.  
Partitions. Booklet.  $7 \times 10$  in. 32 pp. Illustrated. Describes complete line of track and hangers for all styles of sliding, parallel, accordion and flush door partitions.
- The J. G. Wilson Corporation**, 11 East 36th St., New York, N. Y.  
Rolling Partitions, Hygienic and Disappearing Door Wardrobes. Booklet.  $6 \times 9$  in. 32 pp. Illustrated. Describes rolling partitions, particularly in churches and schools, and wardrobes as installed in schools and public institutions.
- Circle "A" Products Corporation**, Champaign, Ill.  
Catalog.  $11\frac{1}{8} \times 8\frac{3}{8}$  in. 28 pp. Illustrated. Gives information data and illustration of Circle "A" Sectional Office Partitions.

### PIPE

- American Brass Company**, Waterbury, Conn.  
Bulletin B-1, "Brass Pipe for Water Service."  $8\frac{1}{2} \times 11$  in. 28 pp. Illustrated. Gives schedule of weights and sizes (I.P.S.) of seamless brass and copper pipe, shows typical installations of brass pipe, and gives general discussion of the corrosive effect of water on iron, steel and brass pipe.
- Bridgeport Brass Company**, Bridgeport, Conn.  
Bulletin No. 15. Brass Pipe and Piping. Booklet.  $8 \times 10\frac{1}{2}$  in. 48 pp. Illustrated. When and how to use Brass Pipe. Brass pipe compared with iron and steel pipe for hot water service. Corrosion. Description of manufacture of Bridgeport Plumrite Brass Pipe.
- A. M. Byers Company**, 235 Water St., Pittsburgh, Pa.  
Bulletin 26-A. "What is Wrought Iron?"  $8 \times 10\frac{1}{4}$  in. 40 pp. Illustrated. Descriptions of materials and processes employed in manufacturing Byers genuine wrought iron pipe. Factors influencing corrosion. Gives table of pipe sizes, weights, dimensions, tests, etc., and tabulated records of the life of iron and steel pipe in various kinds of service.
- Bulletin 30. An Investigation of Pipe Corrosion in Hot Water Service.  $8 \times 10\frac{1}{4}$  in. 20 pp. Illustrated. Shows service records of iron, steel and brass pipe used for hot and cold water supply lines in 129 Pittsburgh Apartment Buildings.
- Bulletin 32. Corrosion of Wrought Iron, Cast Iron and Steel Pipe in House Drainage Systems.  $8 \times 10\frac{1}{4}$  in. 32 pp. Illustrated. Data obtained through investigations conducted in New York and Chicago by Dr. Wm. P. Gerhardt, C. E., and Thomas J. Claffy, Asst. Chief San. Inspector city of Chicago.
- Bulletin 38. The installation Cost of Pipe.  $32 \text{ pp. } 8 \times 10\frac{1}{4}$  in. Illustrated. Cost analysis of 20 different pipe installations, in power and industrial plants, office buildings, hotels, residences, etc.
- Clow & Sons, James B.**, 534 S. Franklin Street, Chicago, Ill.  
Catalog "A."  $4 \times 6\frac{1}{2}$  in. 700 pp. Illustrated. Shows a full line of steam, gas and water works supplies.
- National Tube Co.**, Frick Building, Pittsburgh, Pa.  
"National" Bulletin No. 2. Corrosion of Hot Water Pipe. ( $8\frac{1}{2} \times 11$  in. 24 pp.) Illustrated. In this bulletin is summed up the most important research dealing with hot water systems. The text matter consists of seven investigations by authorities on this subject.
- "National" Bulletin No. 3. The Protection of Pipe Against Internal Corrosion ( $8\frac{1}{2} \times 11$  in. 20 pp.) Illustrated. Discusses various causes of corrosion and details are given of the deactivating and deaerating systems for eliminating or retarding corrosion in hot water supply lines.
- "National" Bulletin No. 25. "National" Pipe in Large Buildings.  $8\frac{1}{2} \times 11$  in. 88 pp. This bulletin contains 254 illustrations of prominent buildings of all types, containing "National" Pipe and considerable engineering data of value to architects, engineers, etc.
- Modern Welded Pipe. Book of 88 pages ( $8\frac{1}{2} \times 11$  in.), profusely illustrated with halftone and line engravings of the important operations in the manufacture of pipe.
- Reading Iron Company**, Reading, Pa.  
Reading Genuine Wrought Iron Pipe in the Making and in Service. Bulletin No. 1.  $8\frac{1}{2} \times 11$  in. 32 pp. Illustrated. History of the Reading Iron Company. Origin of wrought iron—description of each process of manufacture of both butt-weld and lap-weld pipe—Reading Pipe in various fields.
- Book of Standards. Booklet.  $5 \times 7$  in. 48 pp. Illustrated. Complete tables showing dimensions, tests and list prices on each of the 552 different kinds of Reading Tubular goods. Two simple tests for distinguishing genuine wrought iron pipe.





The other day we heard an architect express his belief that there was very little in paint advertising that he could hold fast to. There were a lot of claims that never could be proved and too many makers saying the same things, generally.

Right here Hockaday wants the world to know that any or all claims made by and for Hockaday can be proved, backed and substantiated in a manner which cannot possibly leave the vestige of a doubt in the mind of any fair-minded man as to just exactly what Hockaday can and will do. Hockaday is not in the market just to sell paint—but to make it **STAY SOLD**. To keep it sold the paint **MUST DELIVER** the goods. In other words—it must do exactly what we say it will do. The day Hockaday must resort to any other plan to sell paint—that day will be the logical moment for us to go out of business.

We make the statement at the top of this page advisedly. The proofs are yours for the asking—and we invite you to ask us.

*Let us send you our big book, "Paint Mileage," full of paint facts. Free if you write on your letterhead.*

THE HOCKADAY COMPANY  
1823-1829 Carroll Avenue, CHICAGO

# HOCKADAY

THE WASHABLE PAINT FOR ALL INTERIORS



## SELECTED LIST OF MANUFACTURERS' PUBLICATIONS—Continued from page 90

### PIPE—Continued

The Painted Molecule. Booklet. 4 x 9 in. 8 pp. Illustrated. A brief, non-technical description of the reasons for the longer life of Reading Iron Pipe, with instances of actual service.

The Ultimate Cost. Booklet. 5¼ x 7¼ in. 24 pp. Illustrated in two colors. A comparison in actual figures of the initial cost and the ultimate cost of plumbing and heating systems in several kinds of homes.

**Grinnell Company**, 285 West Exchange Street, Providence, R. I.  
Grinnell Bulletin Booklet. 10½ x 7¼ in. Illustrated. Issued monthly. Describes and illustrates the different Grinnell products.

### PLUMBING EQUIPMENT

**American Brass Company**, Waterbury, Conn.  
Benedict Nickel. Illustrated pamphlet descriptive of Benedict Nickel White Metal for high-grade plumbing fixtures.

**Bridgeport Brass Company**, Bridgeport, Conn.  
Plumbing Supplies. Booklet. 10½ x 8 in. 20 pp. Illustrated. Describes a few of the different plumbing supplies manufactured by the Bridgeport Brass Company.

**Brunswick-Balke-Collender Co.**, 623 S. Wabash Avenue, Chicago, Ill.  
Whale-bone-ite Seat. Booklet. 3½ x 6¼ in. 4 pp. Illustrated.  
Whale-bone-ite Seat. Booklet. 3½ x 6¼ in. 8 pp. Illustrated.

**Clow & Sons, James B.**, 534 S. Franklin Street, Chicago, Ill.  
Catalog "M." 9¼ x 12 in. 184 pp. Illustrated. Shows complete line of plumbing fixtures for Schools, Railroads and Industrial Plants.

**Crane Company**, 836 S. Michigan Avenue, Chicago, Ill.  
Crane Products in World Wide Use. Catalog. 5 x 9½ in. 24 pp. Illustrated.

Plumbing Suggestions for Home Builders. Catalog. 3 x 6 in. 80 pp. Illustrated.

Plumbing Suggestions for Industrial Plants. Catalog. 4 x 6½ in. 43 pp. Illustrated.

**Douglas Co., The John**, Cincinnati, Ohio.  
Catalog "C." 10½ x 8 in. 200 pages illustrated. Illustrates and describes the Douglas complete line of China Sanitary plumbing fixture.

Booklet. "Douglas suggests for your home." 6 x 3½ in. 39 pp. Illustrated.

**Eljer Company**, 15 E. Van Buren St., Chicago, Ill.  
The Standardized Sixteen. Booklet. 3¼ x 6¼ in. 16 pp. Illustrated. Describes fully the complete Eljer line of standardized plumbing equipment, with diagrams, weights, measurements and copious illustrations.

Standardized Sixteen. Circular. 3¼ x 6¼ in. 18 pp. Illustrated. Complete catalog. 3¼ x 6¼ in. 104 pp. Illustrated.

**Kohler Co.**, Kohler, Wis.  
Catalog F. 7½ x 10½ in. 216 pp. Illustrates and describes the complete line of Kohler trade-marked plumbing ware.

Roughing-In Measurement Binder. 5 x 8 in., containing loose leaf sheets on all staple fixtures.

**Maddock's Sons Company**, Thomas, Trenton, N. J.  
Catalog K. 10½ x 7½ in. 242 pp. Illustrated. Complete data on vitreous china plumbing fixtures with brief history of Sanitary Pottery.

**Speakman Company**, Wilmington, Del.  
Speakman Showers and Fixtures. Catalog. 4½ x 7½ in. 250 pp. Illustrated. Catalog of Modern Showers and Brass Plumbing Fixtures, with drawings showing layouts, measurements, etc.  
Toned Up in Ten Minutes. Booklet. 7½ x 10½ in. 16 pp. Illustrated. Modern Showers and Washups for Industrial Plants, showing the sanitary method of washing in running water.

**Wolff Manufacturing Company**, 255 No. Hoynes Ave., Chicago, Ill.  
Plumbing Suggestions. Catalog. 3¼ x 6 in. 50 pp. Illustrated. Illustrating, describing and pricing Wolff Quality Plumbing Fixtures for residential installation.

### PUMPS

**Goulds Mfg. Co., The**, Seneca Falls, N. Y.  
Set of Twenty Bulletins, 7½ x 10½ in. 12 to 32 pp. each. Illustrated. Covers complete line of power and centrifugal pumps for all services.

**Kewanee Private Utilities Co.** 442 Franklin St., Kewanee, Ill.  
Bulletin E. 7¼ x 10¼ in. 32 pp. Illustrated. Catalog. Complete descriptions, with all necessary data, on Standard Service Pumps, Indian Brand Pneumatic Tanks, and Complete Water Systems, as installed by Kewanee Private Utilities Co.

### RAMPS

**Ramp Buildings Corporation**, 115 Broad St., New York, N. Y.  
The d'Humy Motoramp System of Building Design. Booklet. 8½ x 11 in. 20 pp. Illustrated. Describes the d'Humy system of ramp construction for garages, service buildings, factories, warehouses, etc., where it is desirable to drive motor vehicles or industrial tractors under their own power from floor to floor.

Storage Efficiency of Multi-Floor Garages. Leaflet. 8½ x 11 in. 4 pp. Illustrated. A brief discussion of comparative storage efficiencies of elevator garages, ordinary ramp garages, and d'Humy Motoramp garages.

Visibility. Pamphlet. 8½ x 11 in. 2 pp. Illustrated. Discussion of visibility feature of d'Humy Motoramp System with reference to illustration of one particular installation.

Series of Informal Bulletins on Garage Design. Sent upon request.

### REINFORCED CONCRETE—See also Construction, Concrete

**The General Fireproofing Company**, Youngstown, Ohio.  
Self-Sentering Handbook. 8½ x 11 in. 36 pp. Illustrated. Methods and specifications on reinforced concrete floors, roofs and floors with a combined form and reinforced material.

### REINFORCED CONCRETE—Continued

**Truscon Steel Company**, 250 W. Lafayette Blvd., Detroit, Mich.  
Shearing Stresses in Reinforced Concrete Beams. Booklet. 8½ x 11 in. 12 pp.

**North Western Expanded Metal Company**, Chicago, Ill.  
"Designing Data" Book. 6 x 9 in. 96 pp. Illustrated. Covers the use of Econo Expanded Metal for various types of reinforced concrete construction.

### ROOFING

**American Brass Company**, Waterbury, Conn.  
Service Sheets 43-1 and 43-2, standard specifications and methods of laying copper roofings, flashings, hips, valleys, decks, gutters and leaders.

**American Sheet & Tin Plate Co.**, Frick Bldg., Pittsburgh, Pa.  
Better Buildings. Catalog. 8½ x 11 in. 32 pp. Describes Corrugated and Formed Sheet Steel Roofing and Siding Products, black, painted and galvanized, with directions for application of various patterns of Sheet Steel Roofing in various types of construction.

Copper—Its Effect Upon Steel for Roofing Tin. Catalog. 8½ x 11 in. 28 pp. Illustrated. Describes the merits of high grade roofing tin plates and the advantages of the copper-steel alloy.

"The Testimony of a Decade." Booklet. 8½ x 11 in. 16 pp., with Graphic Chart and illustration showing losses to various Iron and Steel Sheets for roofing, from atmospheric corrosion.

**Philip Carey Co.**, Lockland, Cincinnati, Ohio.

Architects' Specifications for Carey Built-up Roofing. Booklet. 8 x 10¼ in. 24 pp. Illustrated. Complete data to aid in specifying the different types of built-up roofing to suit the kind of roof construction to be covered.

Carey Built-up Roofing for Modern School Buildings. Booklet. 8 x 10¼ in. 32 pp. Illustrated. A study of school buildings of a number of different kinds and the roofing materials adapted for each.

**Copper & Brass Research Assn.**, 25 Broadway, New York, N. Y.  
Copper Roofing. Booklet. 8½ x 11 in. 32 pp. Illustrated. Gives information regarding weights of various roofing materials. Describes up-to-date practice and methods of laying copper roofs; decorative effects and how to obtain them. Gives specifications and details. Flashings, reglets, gutters and leaders, cornices and copper-covered walls.

**Federal Cement Tile Co.**, 110 So. Dearborn St., Chicago, Ill.  
The Indestructible Roof. Booklet. 10 x 13 in. 32 pp. Illustrated. Illustrates and describes the installation of permanent concrete interlocking tile, tile with glass insets, flat tile and channel tile, on all types of industrial plants and other buildings with flat and pitched surfaces.

Standards. Booklet. 8½ x 11 in. 40 pp. Illustrated with full-page drawings. Gives full details of all forms of roof construction of steel structure, ridge and gutter construction, purlin arrangement, spacing, etc., for standard roofs.

**Johns-Manville, Inc.**, Madison Ave. & 41st St., New York, N. Y.  
Johns-Manville Building Materials. Book. 8½ x 11 in. 100 pp. Illustrated. A comprehensive catalog of various types of roofing for all forms of construction. Details of wall, floor and ceiling insulation; asbestos wood for fireproof construction; water-proofing, etc.

Johns-Manville Asbestos Shingles. Booklet. 8½ x 11 in. 24 pp. Illustrated. This booklet is profusely illustrated in colors, showing some very artistic blends of asbestos shingles with various types of architecture. Contains many valuable suggestions for the architect.

**Ludowici-Celadon Company**, 104 So. Michigan Ave., Chicago, Ill.  
"Ancient" Tapered Mission Tiles. Leaflet. 8½ x 11 in. 4 pp. Illustrated. For architects who desire something out of the ordinary, this leaflet has been prepared. Describes briefly our "Ancient" Tapered Mission Tiles, hand-made, with full corners and designed to be applied with irregular exposures.

**Richardson Company, The**, Lockland, Ohio.  
Roofs of Distinction Booklet. 5 x 6¼ in. 22 pp. Illustrated in 4 colors and black and white.  
Gives process of roofing manufacture. Has color charts showing four shingles of different colors blended in same roof. Lists and describes Richardson Products.

Roofing on the Farm Booklet. 5 x 6¼ in. 22 pp. Illustrated in 4 colors and black and white.  
A solution to farm roofing problems.

Viskalt Roof Specifications Booklet. 7 x 12 in. 10 pp. Illustrated. Specifications for applying Viskalt Membrane built on roofs.

A Specific Way to Outwit the Weather Booklet. 10 x 12 in. 4 pp. Illustrated.  
Treatise on recoating old roofs.

**Ruberoid Co., The** (formerly the Standard Paint Co.), 95 Madison Avenue, New York, N. Y.  
Instructions for Laying Built-up Roofs. Booklet. 8½ x 11 in. Illustrated.

Ruberoid Strip-Shingle. Booklet. 3½ x 6¼ in. 16 pp. Illustrated in color.

**United Alloy Steel Corporation**, Canton, Ohio  
Better Sheet Metal. 8½ x 11 in. 128 pages and cover. Illustrated. Shows the many uses of Toncan Metal with many pictures of buildings, names of architects, etc., also tables of weights and other useful specification data.

**Weatherbest Stained Shingle Co., Inc.**, North Tonawanda, N. Y.  
The Construction of Weatherbest Thatch Roofs. Booklet. 8 x 11 in. 16 pp. Illustrated. A well written, carefully prepared book giving in detail the proper construction for securing the Thatch Effect roof by the use of WEATHERBEST Stained Shingles. Contains full-page reproductions of WEATHERBEST homes and drawings showing detail of roof construction. Various Pamphlets. Illustrated. Each pamphlet exemplifies some specific quality of WEATHERBEST Stained Shingles used for roofs and sidewalls.



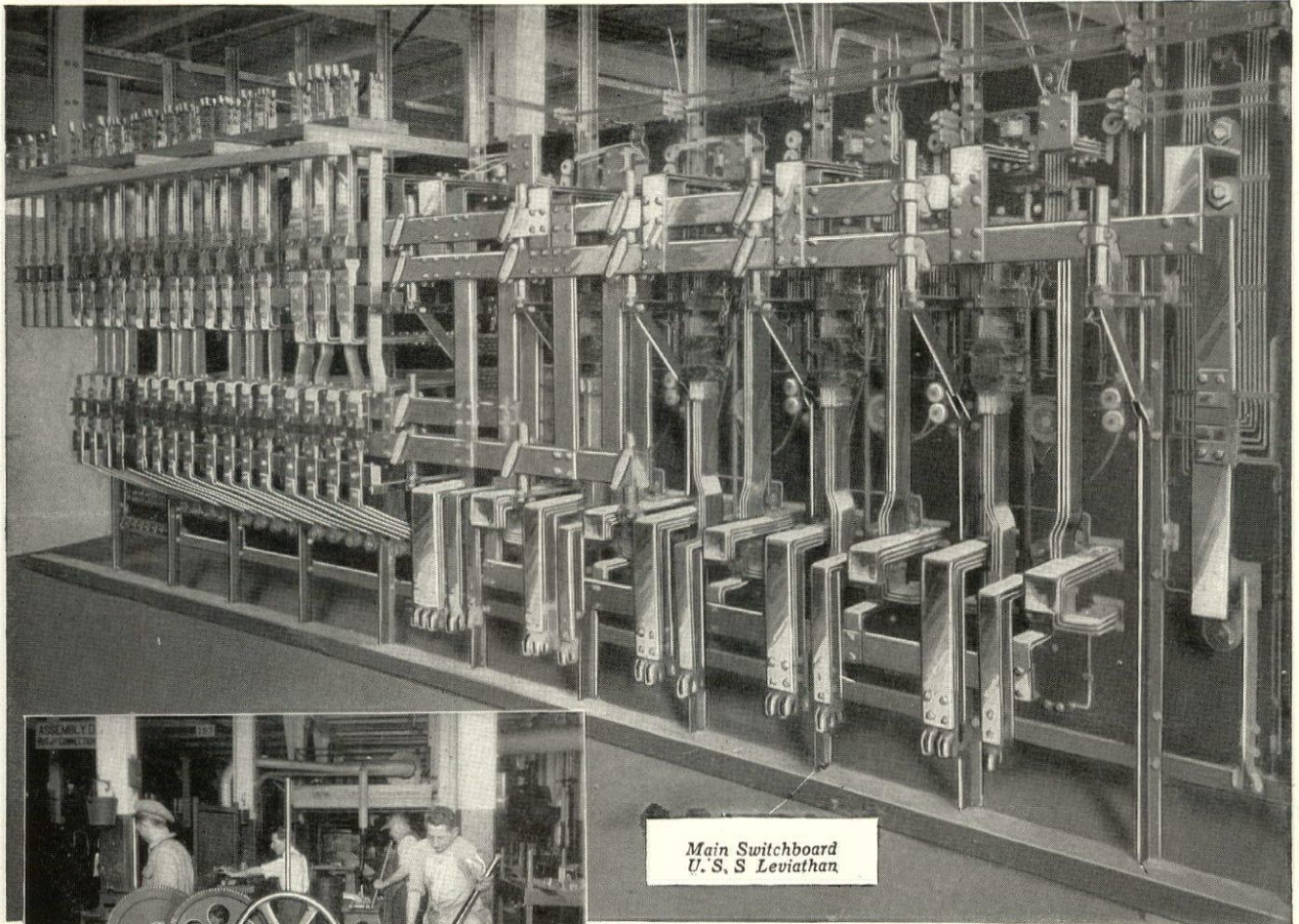

Main Switchboard  
U. S. S. Leviathan

Special machinery for  
bending connection  
bars

## Behind the Switchboard

It is one thing to look at the front of a switchboard, especially after installation, but it is quite another matter, and an important one, to look at the back of the switchboard just after assembly at the maker's works.

Specifications for bus copper are deficient when expressing only the conductivity and carrying capacity of the bus copper. They should be supplemented to provide for the minimum number of bolted or sweated joints. This minimum is reached in G-E manufacture by the use of machinery that permits bus copper to be shaped with twists, offsets, edgewise bands, or right, acute and obtuse angle flat bends.

All connection bars in G-E switchboards are symmetrically formed and supported to provide perfect alignment.

Terminal locations should be arranged for most economical use of copper.

Busbar supports are installed only at intersections of panels. Heavy busbar supports are fastened at both top and bottom.

The above provisions are a few of the many engineering and manufacturing refinements worked out after years of experience in making switchboards for buildings.



This advertisement is the fifth part of the story of the building of quality switchboards. Our ambition is to make this story of sufficient interest to merit a place in your file No. 31c2.

General Electric Company  
Schenectady, N. Y.

# GENERAL ELECTRIC

54C-86



## SELECTED LIST OF MANUFACTURERS' PUBLICATIONS—Continued from page 92

### ROOFING MATERIALS

**National Slate Association**, 757 Drexel Bldg., Philadelphia, Pa.  
"Slate; Consider its Uses." Booklet. 4 x 6½ in. 20 pages and cover. Illustrated. A review of the advantages of using slate for various purposes, chiefly for roofing where it renders invaluable service by reason of its indestructibility.

### RUGS, IMPORTED

**Kent-Costikyan Trading Company, Inc.**, 484 Fifth Ave., New York, N. Y.  
Rugs. Catalogue. 9½ x 6½. 56 pp. Illustrated. Illustrates and describes an unusual collection of Oriental and Occidental rugs with stock list.

### SASH CHAIN

**American Chain Company, Inc.**, Bridgeport, Conn.  
American Sash Chain. Booklet. 3¼ x 6 in. 8 pp. Illustrated. Describes and illustrates American Sash Chain and Sash Fixtures.  
**Smith & Egge Mfg. Co., The**, Bridgeport, Conn.  
Chain Catalog. 6 x 8½ in. 24 pp. Illustrated. Covers complete line of chains, hardware and specialties.

### SASH CORD

**Samson Cordage Works**, Boston, Mass.  
Catalog. 3½ x 6¼ in. 24 pp. Illustrated. Covers complete line of rope and cord.

### SCREENS

**Athey Company**, 6015 West 65th St., Chicago, Ill.  
The Athey Perennial Window Shade. An accordion plaited window shade, made from translucent Herring bone woven Coutil cloth, which raises from the bottom and lowers from the top. It eliminates awnings, affords ventilation, can be dry cleaned and will wear indefinitely.  
**The Higgin Manufacturing Co.**, Newport, Ky.  
Your Home Screened the Higgin Way. Booklet. 8½ x 11½ in. 13 pp. Illustrated in colors. Complete description of Higgin Screens, designed to meet every need.

### SEWAGE DISPOSAL

**Kewanee Private Utilities**, 442 Franklin St., Kewanee, Ill.  
Specification Sheets, 7¼ x 10¼ in. 40 pp. Illustrated. Detailed drawings and specifications covering water supply and sewage disposal systems.

### SHEATHING

**Bishopric Manufacturing Co.**, 103 Este Ave., Cincinnati, Ohio.  
For All Time and Clime. Booklet. 6 x 9 in. 48 pp. Illustrated. Describing the use of Bishopric stucco base and Bishopric plaster base.

### SLATE

**National Slate Association**, 757 Drexel Bldg., Philadelphia, Pa.  
Consider Its Uses. Booklet. 4 x 6½ in. 20 pp. and cover. Illustrated. Detailed uses of slate profusely illustrated, covering roofing, structural, electrical, sanitary, flooring and other utilization of slate. Printed in two colors.

### STAINS—See Paints, Varnishes, Wood Finishes

### STEEL COMPARTMENTS

**Henry Weis Mfg. Co.**, Atchison, Kan.  
Catalog No. 11, 1923 Edition. 8½ x 11 in. 32 pp. Illustrated. Shows Toilet, Shower and Dressing room compartment, and Hospital Cubical installations in all types of buildings; describes "WESTEEL" compartments in detail; gives complete specifications and suggested specifications for architects' use; includes blueprints of suggested layouts, lists of Standard sizes and units.

### STONE, BUILDING

**Indiana Limestone Quarrymen's Association**, Box 766, Bedford, Indiana.  
Volume 3, Series A-3. Standard Specifications for Cut Indiana Limestone work. 8½ x 11 in. 56 pp. Containing specifications and supplementary data relating to the best methods of specifying and using this stone all building purposes.  
Vol. 1. Series B. Indiana Limestone Library. 6 x 9 in. 36 pp. Illustrated. Giving general information regarding Indiana Limestone, its physical characteristics, etc.  
Vol. 4. Series B. Booklet. New Edition. 8½ x 11 in. 64 pp. Illustrated. Indiana Limestone as used in Banks.  
Volume 5. Series B. Indiana Limestone Library. Portfolio. 11¾ x 8¾ in. Illustrated. Describes and illustrates the use of stone for small houses with floor plans of each.  
**Tompkins-Kiel Marble Company**, 505 Fifth Ave., New York, N. Y.  
Reproductions in natural colors of imported and domestic marbles and stone for interior and exterior uses.  
Bulletins. 9¾ x 12¾ in. Illustrating buildings of various types in which Tompkins-Kiel Marble Company's imported and domestic marbles and stone have been used.

### STORE FRONTS

**Kawneer Co., The**, Niles, Mich.  
A Collection of Successful Designs. Catalog. 9¼ x 6½ in. 64 pp. Illustrated. Showing by use of drawings and photographs many types of Kawneer Solid Copper Store Fronts.  
**Zouri Drawn Metals Company**, Chicago Heights, Ill.  
Zouri Safety Key-Set Store Front Construction. Catalogue. 8½ x 10½ in. 60 pp. Illustrated. Complete information with detailed sheets and installation instructions convenient for architects' files.  
International Store Front Construction. Catalogue. 8½ x 10 in. 70 pp. Illustrated. Complete information with detailed sheets and installation instructions convenient for architects' files.

### STUCCO

**Bishopric Manufacturing Co.**, 103 Este Ave., Cincinnati, Ohio.  
For All Time and Clime. Booklet. 6 x 9 in. 48 pp. Illustrated. Describing the use of Bishopric stucco base and Bishopric plaster base.  
**Morene Products Company, Inc.**, 243 West 28th Street, New York, N. Y.  
Pamphlet 8-1/24 x 3¾ in. Illustrated. A brief treatise on the use of Morene for residences, showrooms, restaurants, etc.

### STUCCO BASES

**Bishopric Manufacturing Co.**, 103 Este Ave., Cincinnati, Ohio.  
Specifications and Working Details. Booklet. 7¼ x 10½ in. Illustrated. Contains plainly written instructions for the use of stucco, stucco base, plaster base and insulation base.

### STUCCO, MAGNESITE

**American Magnestone Corporation**, Springfield, Ill.  
Catalog. 13 pp. Describes the quality, beauty and strength of Magnestone.  
**Muller & Co., Franklyn R.**, Waukegan, Ill.  
Everlastic Magnesite Stucco, Booklet. 8½ x 11 in.

### TERRA COTTA

**National Terra Cotta Society**, 19 West 44th St., New York, N. Y.  
Standard Specification for the Manufacture. 8½ x 11 in. 12 pages. Furnishing and Setting of Terra Cotta, consisting of complete detail Specification, Glossary of Terms Relating to Terra Cotta and Short Form Specification for incorporating in Architect's Specifications.  
Color in Architecture. Illustrated brochure 8½ in. containing a treatise upon the basis principles of color in architectural design, illustrating early European and modern American examples.  
Present Day Schools. 8½ x 11 in. 32 pages. Illustrating 42 examples of school architecture with article upon school building design by James O. Betelle, A. I. A.  
Better Banks. 8½ x 11 in. 32 pages. Illustrating many banking buildings in terra cotta with an article on its use in bank design by Alfred C. Bossom, Architect.  
**Northwestern Terra Cotta Co., The**, 2525 Clybourn Ave., Chicago, Ill.  
Booklet. 8½ x 11 in. 77 pp. Illustrated. Showing in a concise way the usefulness of terra cotta.

### TERRAZZO

**Galassi Company**, 153 East 38th Street, New York, N. Y.  
Suggesting a Standard Specification for Terrazzo Work Booklet. Specifications for the use of terrazzo.

### THERMOSTATS—See Heating Equipment

### TILE, FLOOR AND WALL

**Associated Tile Manufacturers, The**, Beaver Falls, Pa.  
Basic Information. Booklet. 7½ x 10½ in. 24 pp. Illustrated. Ask for Booklet K-200.  
A publication issued for architects, engineers and educators to acquaint them with methods of grading, derivation of sizes and shapes, variety of colors, kind of finishes, nomenclature and ingredients and processes insofar as they lead to a better understanding of the product and its uses.  
Basic Specifications and Related Documents. Booklet. 7½ x 10½ in. 38 pp. Ask for Booklet K-300.  
The Basic Specification proper gives in detail the procedure to be followed with respect to any kind of tile installation in connection with practically every type of construction. The Related Documents or work sheets are designed to call attention to optional application methods and materials.  
Swimming Pools. Booklet. 8½ x 11 in. 32 pp. Illustrated. Issued for the use of architects and engineers as a handbook on swimming pools and their construction.  
Bringing the Crowds to Your Market. Booklet. 8½ x 11 in. 16 pp. Illustrated in color. Shows use of tile for the modern sanitary market.

### TILE, FLOOR AND WALL

**The Associated Tile Manufacturers**, Beaver Falls, Pa.  
Ceramic Mosaic, Standardized Sheets and Patterns. Booklet. 10½ x 7½ in. 32 pages. Illustrated in color. Gives valuable data on standardizing of mosaic sheets and patterns.

### TILE, HOLLOW

**National Fire Proofing Co.**, 250 Federal St., Pittsburgh, Pa.  
Standard Wall Construction Bulletin 174. 8½ x 11 in. 32 pp. Illustrated. A treatise on the subject of hollow tile wall construction.  
Natco on the Farm. 8½ x 11 in. 38 pp. Illustrated. A treatise on the subject of fire safe and permanent farm building construction.  
Natco Homes and Garages. Booklet. 7 x 10 in. 32 pp. Illustrated. Showing the use of Natco Hollow Tile for private residences.

### VACUUM CLEANING APPARATUS

**The Spencer Turbine Company, Hartford, Conn.**  
Vacuum Cleaning Apparatus for all purposes. Booklet. 32 pp. Illustrated. Complete information on product, showing prominent buildings equipped with this system.

### VALVES

**Crane Co.**, 836 S. Michigan Ave., Chicago, Ill.  
No. 50 Steam Pocket Catalog. 4 x 6½ in. 775 pp. Illustrated. Describes the complete line of the Crane Co.  
**Gorton & Lidgerwood Co.**, 96 Liberty St., New York, N. Y.  
Gorton Quarter-Turn Packing-Lock Valves. Booklet. 4¼ x 7¼ in. 32 pp. Illustrated. Describing a new type of valve for all systems of steam, hot water and vacuum heating.



# P-A-X

TRADE MARK

## PRIVATE AUTOMATIC EXCHANGE

### *Saves Time and Money for Nearly 2000 Organizations*

Quick, accurate and convenient intercommunication service for nearly 2000 dominant business organizations—that's the daily record of the P-A-X.

By co-ordinating all individuals and departments, the P-A-X eliminates needless errors, delays and duplication of efforts.

Being automatic, the P-A-X saves an average of 18 seconds on every call and is ready to give service at any hour of the day.

By supplanting manual operators and equipment, the P-A-X reduces expenses and pays for itself in a short time.

The P-A-X is similar to the Automatic Telephone equipment being so widely adopted for city service. It augments and completes, but neither supplants nor connects with local or long distance telephone service.

Its automatic electric services include and co-ordinate interior telephony, code call, conference, emergency alarms and all other intercommunication needs.

Specifications will be found in Sweet's Catalogue. Our illustrated book, "The Straight Line," contains other interesting facts. Write for your copy.

## **Automatic Electric Company**

ENGINEERS, DESIGNERS & MANUFACTURERS OF THE AUTOMATIC TELEPHONE IN USE THE WORLD OVER

HOME OFFICE AND FACTORY: CHICAGO, U. S. A.

*Branch Offices*  
 NEW YORK, 21 E. 40th Street  
 CLEVELAND, Cuyahoga Bldg.  
*Representatives in All Principal Cities*

*Abroad—Address*  
 International Automatic Telephone  
 Co., Ltd., Norfolk House, Norfolk  
 St., Strand, London, W. C. 2,  
 England.

*In Canada—Address*  
 Northern Electric Co., Ltd., 121  
 Shearer Street, Montreal, P. Q.

*In Australia—Address*  
 Automatic Telephones, Ltd., Men-  
 des Chambers, Castlereagh St.,  
 Sydney, Australia.

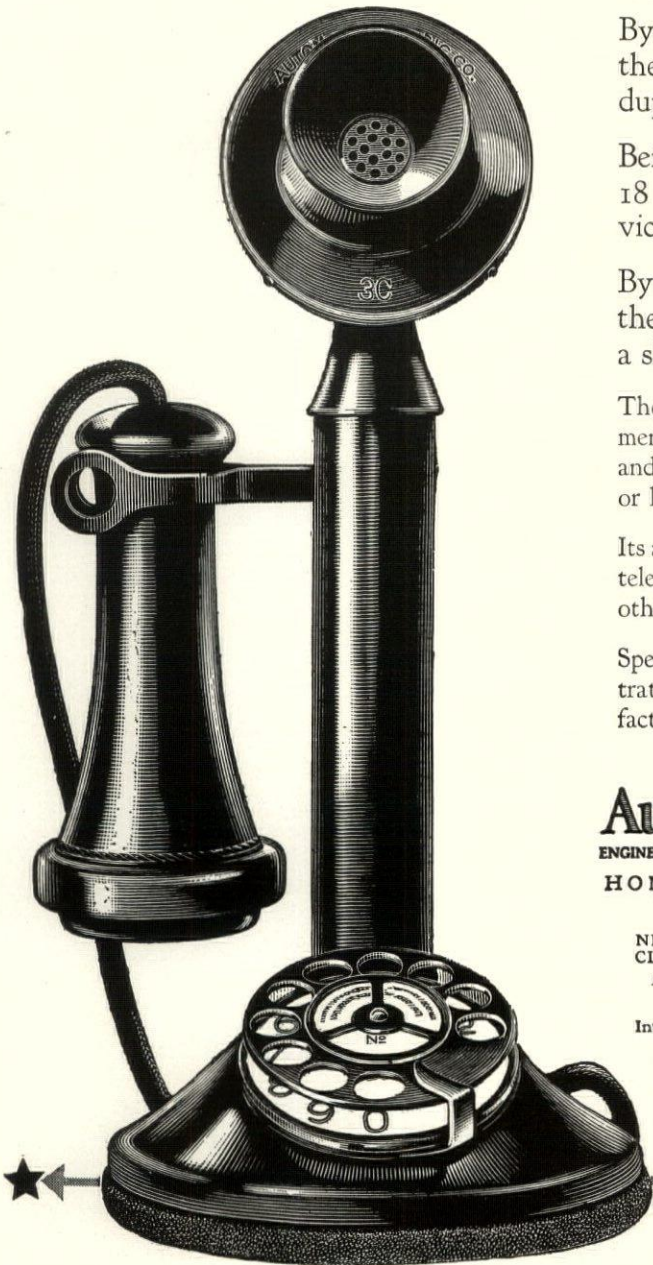



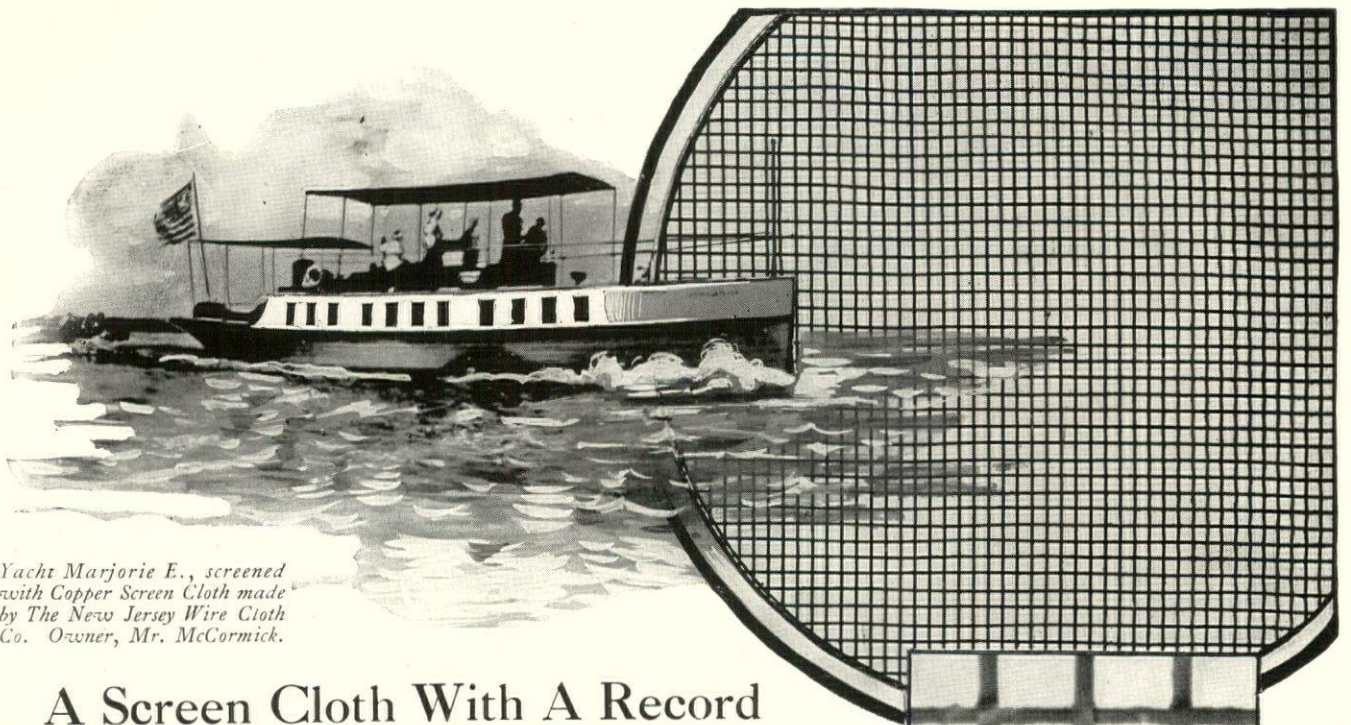

*Yacht Marjorie E., screened with Copper Screen Cloth made by The New Jersey Wire Cloth Co. Owner, Mr. McCormick.*

## A Screen Cloth With A Record Of More Than 12 Years' Service

Metal screen cloth can be subjected to no more severe test than that imposed by the damp, salt-laden air of the seacoast.

Here, then, is a record worthy of your attention.

The piece of screen cloth pictured above was taken from the yacht of Mr. McCormick (of McCormick and French, Architects, Wilkes-barre, Pa.) after it had seen nearly 13 years of active service.

Mr. McCormick says:

*"There are eleven (11) windows on each side, ALL of which were covered on the outside with your Copper Insect Screen Cloth when the boat was built in 1910. They have never been renewed and are all in perfect condition, and to all appearances will last another thirteen (13) years."*

Jersey Copper Insect Screen Cloth is enthusiastically endorsed by Architects and Builders who use it—both on account of the great durability and its *unusual stiffness and strength*. Unlike ordinary copper screen cloth it will *not* stretch or bulge, owing to a special Roebing process which gives the wires stiffness and strength comparable to that of steel.

Samples of Jersey Copper Screen Cloth, together with an interesting booklet, will be sent you on request. No annoying sales efforts will follow.

THE NEW JERSEY WIRE CLOTH COMPANY  
638 South Broad Street  
Trenton New Jersey

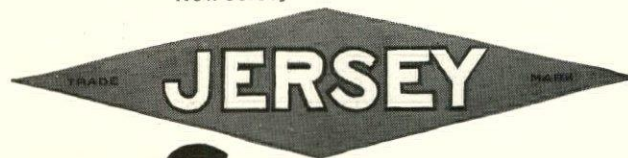

# Copper Screen Cloth

Made of Copper 99.8% Pure

*In the large circle* is shown an unretouched photograph, actual size, of the Copper Screen Cloth, heavy grade, taken from Mr. McCormick's yacht after nearly 13 years' continual service. Its general condition speaks for itself.

*The small cut* underneath shows an enlarged view (magnified 7 diameters) of a part of the same cloth. It is interesting to note that though the metal has corroded (for all metals commonly used by man will corrode) even after 12 years this corrosion is not sufficient to materially weaken the metal. Note, also, that the surface of the metal has been affected *evenly*. This is because the cloth is made of wire which is absolutely uniform in composition—99.8% pure copper.



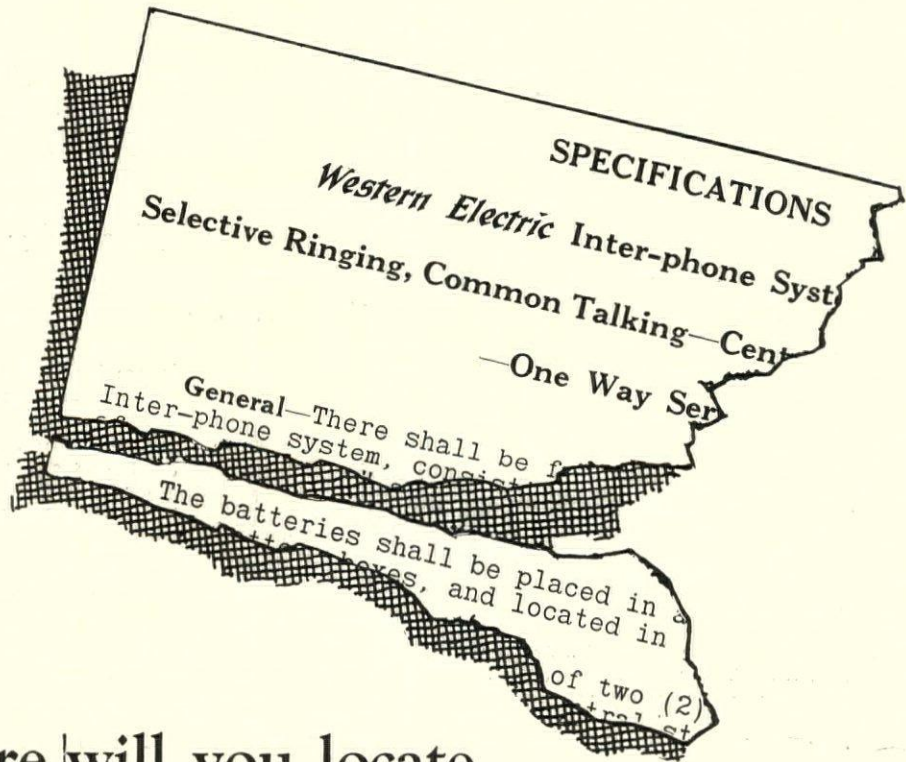

## Where will you locate Inter-phone Batteries?

This and many other leading questions are answered in the Inter-phone specification book which Western Electric has prepared for architects.

You will find in this book complete specifications for the various Western Electric Inter-phone and Private Telephone Systems.

Such help is typical of the way in which we seek to cooperate with you. Our literature and our personal assistance are at your disposal. An Inter-phone specialist at our nearest House is always ready to discuss this equipment for speeding up communication.

For your copy of the specification book, address our nearby Distributing House or 100 East 42nd St., New York City.

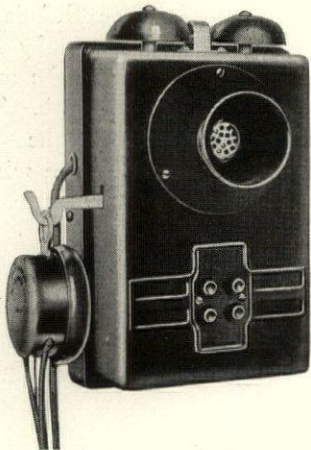

*Western Electric*  
 INTER-PHONE  
 SYSTEMS

# *Western Electric* Company

Offices in 47 Principal Cities





SWEDISH NATIONAL SANIARIUM, ENGLEWOOD, COLO.  
 Mountjoy & Frewen, Denver, Colo., Architects  
 J. W. Hancock Electric Co., Denver, Colo.  
 Electrical Contractors

# Holtzer-Cabot

## Hospital Signaling Systems

The architects and engineers of the new Swedish Sanitarium desired the best obtainable Signaling Systems for this beautiful and perfectly appointed building.

It was natural, therefore, that Holtzer-Cabot equipment should be specified as the long life, dependable service and low cost of up-keep of Holtzer-Cabot Signaling and Protective Systems are well known among architects and engineers.

This new building adds yet another to the rapidly increasing list Holtzer-Cabot equipped.

**The Holtzer-Cabot Electric Co.**  
 Home Office and Factory  
 125 Amory Street, Boston, Mass.

- BRANCH OFFICES
- Chicago, Ill.—6161-65 South State St.
  - New York, N. Y.—101 Park Ave.
  - Baltimore, Md.—1104 Union Trust Bldg.
  - Minneapolis, Minn.—627 Metropolitan Life Bldg.
  - Cleveland, Ohio—517 Union Bldg.
  - Philadelphia, Pa.—805 Otis Bldg.
  - Detroit, Mich.—1051 Book Bldg.
  - Pittsburgh, Pa.—9 Wood St.

*Every Expression of Which the Architect Is Capable*

is carried out by Smyser-Royer in their creation of exterior lighting fixtures.

For your files we have prepared a catalog of 250 designs—all of which are as durable as they are beautiful. This comprehensive data will gladly be sent you on request.

Lamp Posts-Lanterns-Brackets

**SMYSER-ROYER**  
 EXTERIOR LIGHTING FIXTURES

Main Office & Works - York, Pa.  
 Philadelphia Office - 1609 Sansom St.

## This Residence Panelboard Indicates Quality of Wiring

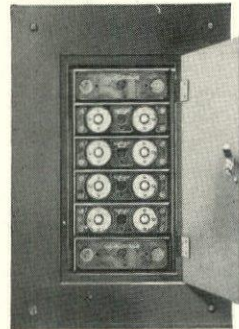

**FA Safety Type R Residence Panelboard**

Residence wiring specifications, including the FA Type "R" Safety Type Panelboard, show by this one outstanding feature the quality of the entire wiring job. The panelboard is actually the only thing that shows when the wiring job is completed.

The Type "R," being absolutely safe, can be located at the center of distribution easily and safely accessible for fuse changes. Being of standardized unit construction—a package product—it actually costs no more installed than the old-fashioned porcelain-block plug-fuse assembly.

*If you have not received our booklet, "Wiring the Home for Comfort and Convenience," please write for one. It contains useful wiring diagrams and specifications.*

**Frank Adam**  
 ELECTRIC COMPANY  
 ST. LOUIS



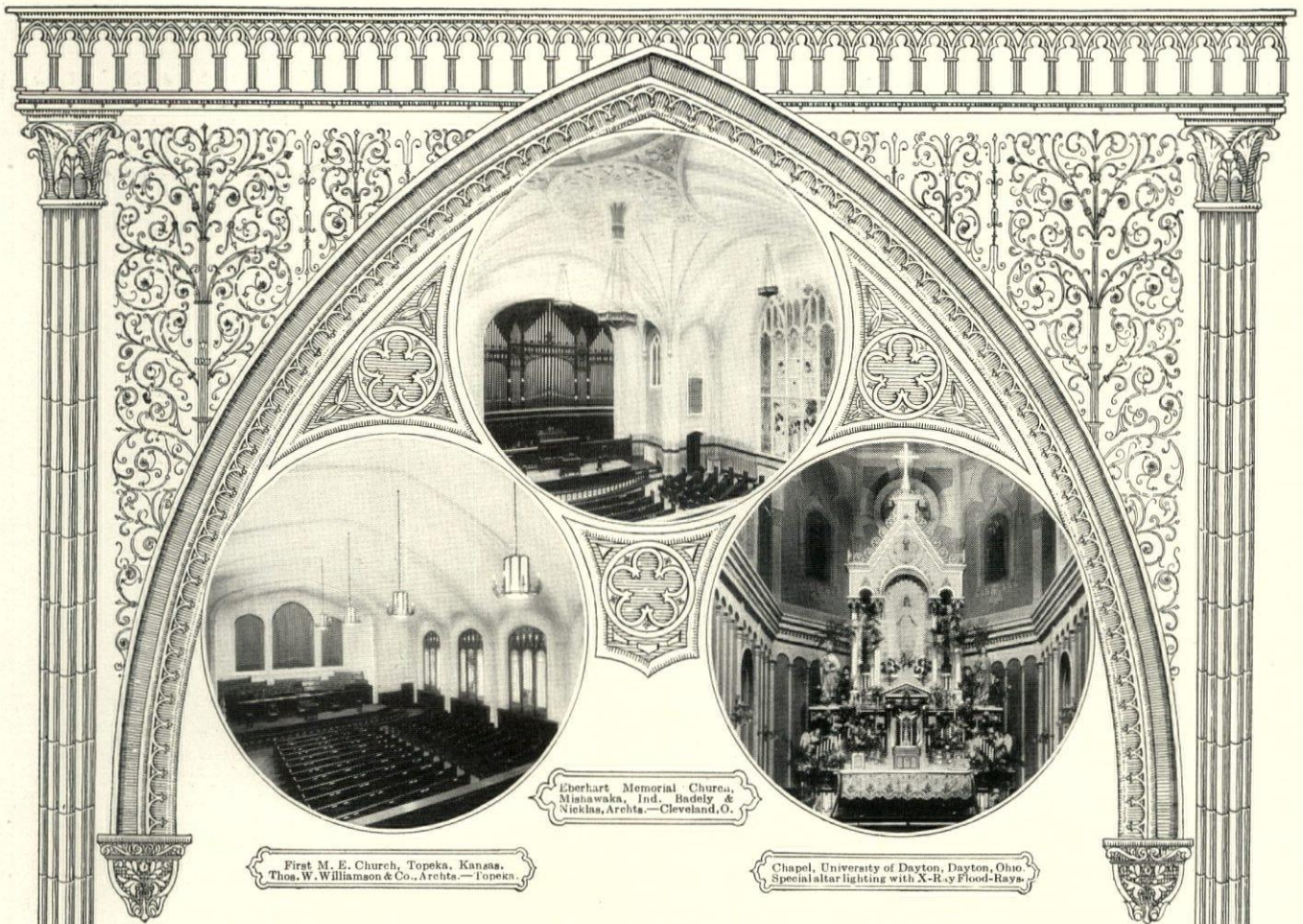

First M. E. Church, Topeka, Kansas.  
Thos. W. Williamson & Co., Architects.—Topeka.

Eberhart Memorial Church,  
Mishawaka, Ind. Badely &  
Stekha, Architects.—Cleveland, O.

Chapel, University of Dayton, Dayton, Ohio.  
Special altar lighting with X-Ray Flood-Lights.

## Church Lighting—Unequaled!

**A**N understanding of what the Architect wants plus our own abilities to work out unique lighting effects warrants the showing of the three photographs above.

**The First M. E. Church** is gothic. The lighting effect employs a combination of direct and indirect lighting and you will agree that it exemplifies the spirit of the interior. The architect appreciates such service.

**The Eberhart Memorial Church** is likewise gothic. A glance at the photograph tells you how we keep faith with the architects in the conception of the lighting equipment.

**The Chapel, University of Dayton,** presented an entirely different problem in lighting. Using an arrangement of our X-Ray floodlighting reflectors, the problem was solved by lighting the altar from sources concealed.

*Curtis Lighting, Inc., is a grouping of National X-Ray Reflector Co., X-Ray Reflector Co. of N. Y., Inc., and Luminaire Studios, Inc., of Chicago and New York.*

# Curtis Lighting, Inc.

31 West 46th Street,  
New York

1116 West Jackson Blvd.,  
CHICAGO

Pacific Finance Bldg.,  
Los Angeles



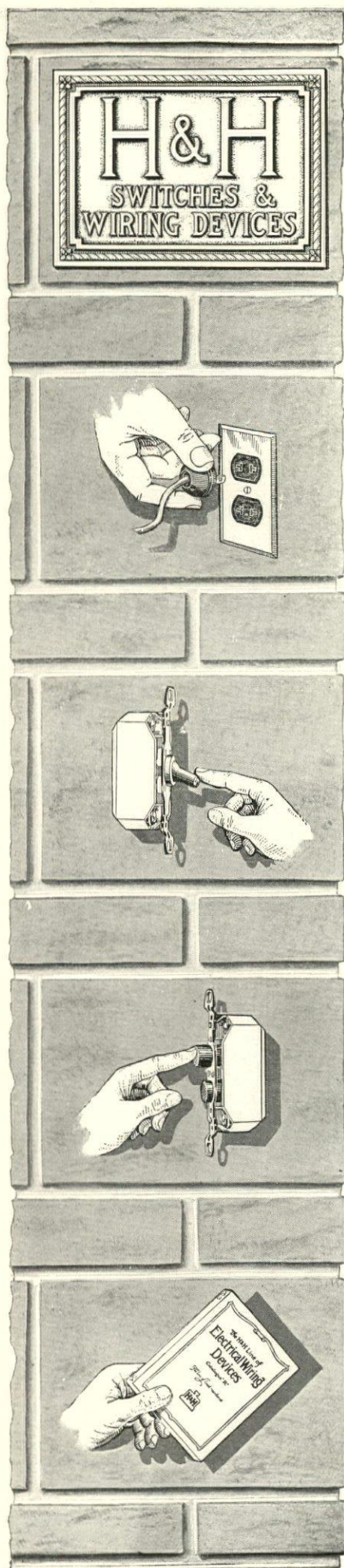

# Solid Backing for the Specifier

## *of Better Wiring Devices*

### Convenience Outlets:

For every room where electrical appliances may lighten the work or brighten the home. Every latest refinement in Duplex and Single Outlets, composition and porcelain; oblong and round-plate receptacles. Shallow type, to go in 2-inch partitions. T-slot, to take all standard plug caps. The new *Duplex* Outlet costs but a few cents more than the single; not a cent more to install. Gives twice the accommodation to the householder; well worth *recommending* to clients.

### Tumbler Switches:

More and more popular in modern buildings for their *convenience* and decorative novelty. Brought to perfection in the H&H "8601"—the smoothest, quietest, nicest-balanced movement you ever touched. Its ease of action makes the tumbler switch *appreciated* as never before. Shallow, 1-inch depth for 2-inch solid partitions in apartment and office buildings—or for easier wiring in *any* wall. Costs no more than ordinary low-priced tumblers, but *worth* more to the architect who features the *latest*.

### Push Switches:

The famous "NUTMEG"—most widely used of all "competitive-price" Push Switches; most *sturdy*. The old standby for ease of action and long-time satisfaction. Made in the 1-inch depth for apartments, dwellings or office buildings having 2-inch solid partitions. For your *de luxe* interiors, the H&H GOLD STAR Switch, most beautiful and smooth-working of push switches. Luminous push-buttons, if specified, on *all* H&H Flush Switches.

### Catalogue:

The H&H Catalogue lists *the* Wiring Devices every architect or specifier needs to know about; the quality that backs up your building standards! The latest, livest, *complete-line* book of wiring devices. Send for it—and see how it helps you select what each good job requires.

THE HART & HEGEMAN MFG. CO.  
HARTFORD, CONN.



# The EDWIN F. GUTH COMPANY

DESIGNERS · ENGINEERS · MANUFACTURERS

## Lighting Equipment



**TYPE WF**

All sizes from 100 to 300-watt. 200-watt size, taking standard lamp bulb, will illuminate an area 15 feet square. Price \$30.00.

Brascolites in less ornamental, less expensive types with the same efficiency characteristics, are also available.

# Decorative Harmony

*Plus an Abundance of Glareless White Light*

Guth Lighting Equipment enables the architect to secure lighting effects which perfectly express the thought and feeling he has put into his work, and provides an abundance of glareless white light that shows each object in the room to best advantage.

Type WF, the Brascolite fixture illustrated, shows how Guth designers secure distinctive beauty without sacrificing the soft, mellow light for which Brascolites are so well known.

Type S-68398, the 6-light ceiling fixture, shows the delicacy of detail, symmetry of line and permanent finish characteristic of the complete Guth line of home lighting units—and its decorative value is at once apparent.

These widely different types are typical of our ability to design and build lighting fixtures to meet any architectural or decorative requirement.

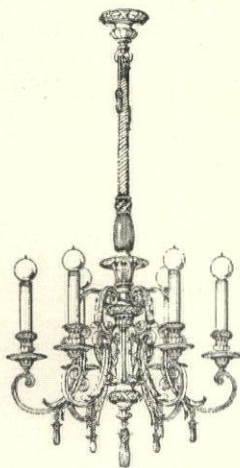

**TYPE S-68398**

6-light decorative ceiling fixture, typical of our complete line of home lighting units.

Upon request, we will send you our series of architectural bulletins and a copy of our catalog No. 10 for your files.

**THE EDWIN F. GUTH COMPANY, St. Louis, U. S. A.**

*Formerly the St. Louis Brass Mfg. Co., and the Brascolite Company*

**BRANCH OFFICES (Sales and Service)**

Atlanta  
Minneapolis

Boston  
New Orleans

Chicago  
New York

Cincinnati  
Omaha

Detroit  
Philadelphia

Los Angeles  
Seattle

**Notice the Lighting Equipment**



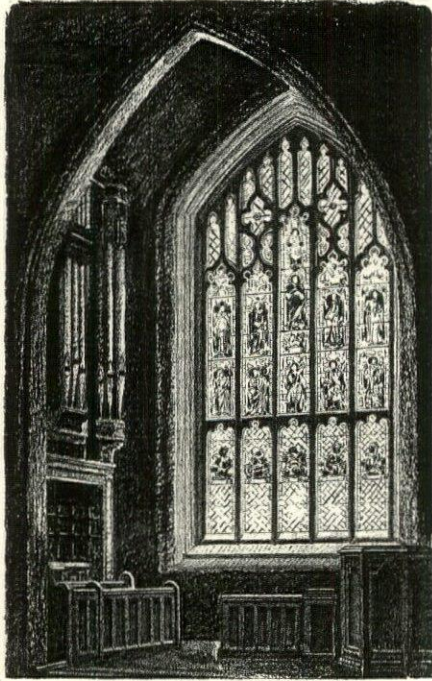

**FRINK**  
REFLECTORS

*“Storied Windows Richly Dight  
Casting a Dim Religious Light”*

Such is the church that Milton knew, and before him Assisi and Luther and Wycliffe, and the hosts who founded religion.

A church has become a symbol of religion—a building apart; hallowed, quiet. We build them so. Let us keep them so. Even at night when artificial lights must be used.

**Now Church Interiors  
Can Be As Beautiful At Night  
As They Are By Day**

**O**F the thousands of unique and exacting installations of Frink concealed lighting, the many in Churches are of unusual interest. Not only have we been able to simulate daylight effects and retain the daytime beauty of stained windows and altar pictures, but in so doing have avoided all glare and furnished adequate ventilation for the entire church.

What we have done for others we can do for you.

Our catalogues may convince you of this.

Send for a copy.

**I. P. FRINK Inc.**

24th Street and 10th Avenue, New York

*Representatives in Principal Cities*

Chicago  
Seattle

Boston

Buffalo

Detroit

Birmingham

Cincinnati

Philadelphia

San Francisco

Pittsburgh

St. Louis

Cleveland

Atlanta

Canada: Associated with The Robert Mitchell Co., Ltd., 70 Lombard Ave., Montreal





Maas Neimeyer Co.,  
*Millwork*

INDIANAPOLIS ATHLETIC CLUB,  
Indianapolis, Ind.  
Mr. Robert Frost Daggett,  
*Architect*

Bedford Stone & Const. Co.,  
*General Contractors*

**R**ODDIS Flush Doors of Selected Red Birch with a  
B Inlay used throughout in the above building

Roddis Flush Doors are glued with waterproof glue and are fully guaranteed. They are made five ply, in all woods, and inlaid in any and all designs.

Roddis Flush Doors are particularly adaptable for Clubs, Hotels, Apartments and Residences, as they are sanitary and soundproof, as well as fire-resisting

**RODDIS LUMBER and VENEER COMPANY**

**MARSHFIELD, WISCONSIN**





## It wasn't to evade the Sherman Law

"YOU men represent the Directorates of 100 large industrial establishments," said the host as cigars were lighted after the dinner to which they had been summoned. "You may have wondered at my somewhat ambiguous letter of invitation—"

"Wonder? I thought it was some new scheme for evading the Sherman Law," laughed one of his guests.

"Not at all," said the host. "I simply want all of you men to become missionaries in a great cause."

"China or the Fiji Islands?" laughed someone.

"No, it's to correct a primitive practice greater than theirs."

"I knew that trip of his down into the wilds of Tennessee did something strange to him," cut in one of the guests.

"Well, it did. I went down there expecting to see a half-finished plant. I found it practically ready to start—three months ahead of the date our own Company engineers had estimated as possible. That three months meant \$500,000 profit we didn't expect this year."

"How's that—how's that?" someone asked.

"Those three months our \$10,000,000 earned 5% net instead of being tied up in non-productive building operations started me thinking. I got right hold of the Architect and asked him how long he had been a miracle worker.

"I'm not the miracle worker—you did it," said he. "You gave me a free hand in the selection of contractors, supposing, of course, I would accept the low bids. But I didn't, I took the high bids."

A ripple of laughter went around the table.

"You needn't laugh. The *high bids* saved the money. Within two days after the piping contracts were let the contractor had two engineers on the job checking the plans against actual conditions. In the meantime, the contractor was placing orders for the necessary purchased

material. Not *shopping* to get low bids, mind you—but buying it at what he knew were fair market prices. Within two weeks the contractor was fabricating material to the blueprints in his plant, and within three weeks a capable construction crew arrived just one day behind the first carloads of material. There wasn't a hitch in installation—things fitted. It was a real tailor-made job."

"One architect in a hundred, I'd say," remarked a shrewd-looking man at the end of the table.

"You don't understand yet. He proved to me beyond doubt that the higher bids he accepted provided for *quality* and for freedom in purchasing material *freely* that is out of the question for the average low bidder."

He made me see that any Architect's experience with contractors is as essential a part of his training as the technical knowledge he gives us in plans and specifications. My failure to recognize that fact has cost my companies millions of dollars. But you're not here tonight to regret about my past stupidity. You're here to stop the primitive practice of buying commodities on a *quantity* practice basis as you buy commodities of standard weight and measure. I want you to realize that a billion a year is spent on industrial buildings in this country, and that putting those buildings into operation three months earlier on an average means some \$50,000,000 in profit at a difference in first cost of possibly \$5,000,000. Let's stop this primitive practice that requires of the Architect or Consulting Engineer a perfectly finished job and yet refuses him the necessary tools for his work. Competent contractors are to him what fine tools are to the artisan."

\* \* \* \* \*

For further information write today to the Grinnell Company, Inc., 302 W. Exchange St., Providence, R. I.

# GRINNELL COMPANY

Automatic Sprinkler  
Systems

Steam & Hot Water  
Heating Equipment

Humidifying and  
Drying Equipment

Fittings, Hangers  
and Valves

Pipe Bending,  
Welding, etc

Power and  
Process Piping

*If it's Industrial Piping, take it up with us*



# Are we agreed on this policy?

To impress upon owners  
the danger of interference  
with professional decisions.

TWO purposes underlie the Grinnell Policy of Service and Co-operation with the Architect and Engineer.

## 1.—Professional Cooperation

To urge upon owners through Grinnell advertising such as that shown on the opposite page the wisdom of allowing the architect and engineer full control of all materials, installations and equipment in order that the resulting building may represent the maximum of service and efficiency.

## 2.—Interpretive Engineering

To provide a complete engineering service which appreciates and interprets the exact requirements of building plans and specifications prepared by the architect or consulting engineer and can fulfill them to the letter.

Grinnell advertising in national publications and newspapers carries your message as well as ours to millions of readers. We hope that you regard this policy as favorably as the architect who wrote the paragraphs quoted below.

“WE do believe that advertisements of this type will awaken business men to give the consultant greater latitude for service.

“WE do believe that very often it is advantageous to place contracts with other than the lowest bidder. Quite often we are able to do so, but advertisements of this kind would aid materially in making it easier for us.

“GREATER latitude for service”—freedom from short-sighted restrictions. We hold this condition essential to the most satisfactory results. This is why the architect and his client are invariably gratified by the way contracts placed with Grinnell are executed—whether for heating and power piping systems, or automatic sprinkler and humidifying systems.

For detailed information, address Grinnell Company, 285 Exchange St., Providence, R. I.

# GRINNELL COMPANY

*If it's Industrial Piping, take it up with us*



# Saving on Labor Cost and Waste

An advertisement based on the personal experience of  
**★GLEN PIERCE, Contractor, IONIA, MICHIGAN**  
*(As stated in an audited Gould Report)*

LUMBER is put into construction piece by piece. Very often the carpenter finds it necessary to sort over the lumber, square the ends—re-work it with saw and plane to make it ready for construction.

That work takes time. Every hour saved is money saved. Saving one hour in ten means a 10 per cent saving in carpenter labor cost.

Mr. Glen Pierce, an experienced contractor of Ionia, Michigan, has found that Long-Bell trade-marked lumber comes on the job so nearly ready for construction that he makes a definite saving from its use.

"For over ten years I have used Long-Bell long leaf dimension in general contracting work," Mr. Pierce points out, "and have found that it effected savings in carpenter labor and waste as compared to ordinary grades of lumber. The use of this high grade lumber also prolongs the life of the building.

"Because Long-Bell lumber is thoroughly seasoned by either air or kiln drying, structures built with it do not depreciate nearly as rapidly as those built with ordinary

lumber. This fact is not often recognized by the owner. The lasting quality of Long-Bell lumber is well illustrated in the large open-air pavilion which I built in the Ionia fairgrounds over eight years ago. This building has been constantly exposed to the weather, both winter and summer; it is practically as good today as when it was put up.

"There is a saving in carpenter's time with high grade lumber because a minimum of cutting and sorting is required. Carpenter's time is also noticeably saved with good flooring, which, being accurately machined and carefully seasoned, can be fitted together with a minimum of effort. Ordinary flooring requires considerable effort to drive the joints together and even then is likely to spread because not thoroughly seasoned.

"On an average, 10 per cent of the carpenter labor cost can be saved with Long-Bell lumber. Since a carpenter handles an average of five hundred feet per day at a saving of 75 cents (★), the saving in labor is \$1.50 per thousand.

"The saving in waste is easily 7 per cent as compared to ordinary lumber. At an average cost of \$45.00 per thousand feet, this amounts to \$3.15 per thousand.

"The savings in carpenter labor and waste give a gross saving of \$4.65 per thousand.

"I use Long-Bell lumber because it is a dependable, high grade product which effects important savings for my clients and me."



**★How Mr. Pierce Estimates His Savings**

Mr. Pierce estimates that Long-Bell trade-marked lumber saves him in carpenter labor as follows:

Cost of carpenter labor on ordinary lumber, per M ft.	\$15.00
Cost of carpenter labor on Long-Bell lumber, per M ft.	13.50
A saving of per M ft. \$ 1.50	
His estimate of the saving in waste lumber:	
Waste in ordinary lumber, 7% of \$45.00 (an average price) per M ft.	\$ 3.15
Waste in Long-Bell lumber per M ft.	0.00
A saving of per M ft. \$ 3.15	
—a total saving of \$4.65 per M feet.	

**Retail lumber dealers will co-operate in providing Long-Bell lumber products.**

# Long-Bell

KNOW THE LUMBER YOU BUY



LONG-BELL LUMBER IS TRADE-MARKED ON THE END OF THE PIECE.

Read Mr. Pierce's entire statement:

Name \_\_\_\_\_

Address \_\_\_\_\_

City \_\_\_\_\_ State \_\_\_\_\_

**THE LONG-BELL LUMBER COMPANY**  
*Lumbermen Since 1875*  
609 R. A. LONG BLDG. KANSAS CITY, MO.



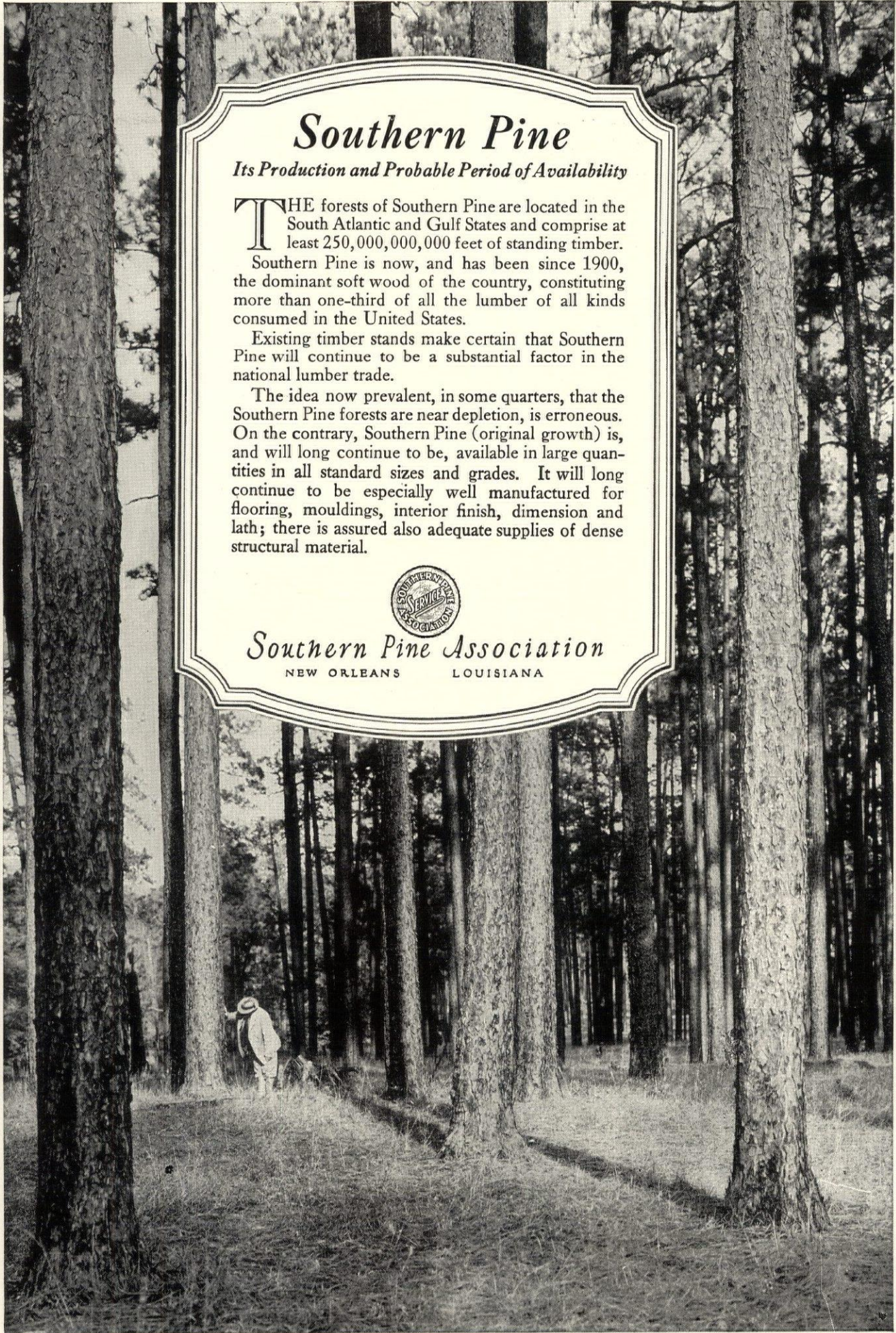

## Southern Pine

### *Its Production and Probable Period of Availability*

**T**HE forests of Southern Pine are located in the South Atlantic and Gulf States and comprise at least 250,000,000,000 feet of standing timber.

Southern Pine is now, and has been since 1900, the dominant soft wood of the country, constituting more than one-third of all the lumber of all kinds consumed in the United States.

Existing timber stands make certain that Southern Pine will continue to be a substantial factor in the national lumber trade.

The idea now prevalent, in some quarters, that the Southern Pine forests are near depletion, is erroneous. On the contrary, Southern Pine (original growth) is, and will long continue to be, available in large quantities in all standard sizes and grades. It will long continue to be especially well manufactured for flooring, mouldings, interior finish, dimension and lath; there is assured also adequate supplies of dense structural material.



*Southern Pine Association*

NEW ORLEANS      LOUISIANA



**Beautiful Entrances Deserve  
Koll Lock-Joint Columns**

Many of America's leading architects express their faith in the architectural correctness of Koll Lock-Joint Columns by specifying them without making details.

Our 25 years' experience as the largest designers and builders of Columns, Pergolas, Rose Arbors, Garden Furniture and Accessories means much to the architect. It assures architectural correctness, structural perfection, clear material and positive permanence.

We can reproduce the beautiful entrance shown and scores of others, using famous Koll Lock-Joint Columns. Write for illustrated Catalog I-47.

Hartmann-Sanders Co., 2187 Elston Ave., Chicago  
Showroom: 6 East 39th Street, New York City

**HARTMANN-SANDERS**

*Koll Lock-Joint Columns—Pergolas—Rose Arbors  
Garden Furniture and Accessories*

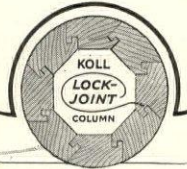

THEY CANNOT COME APART

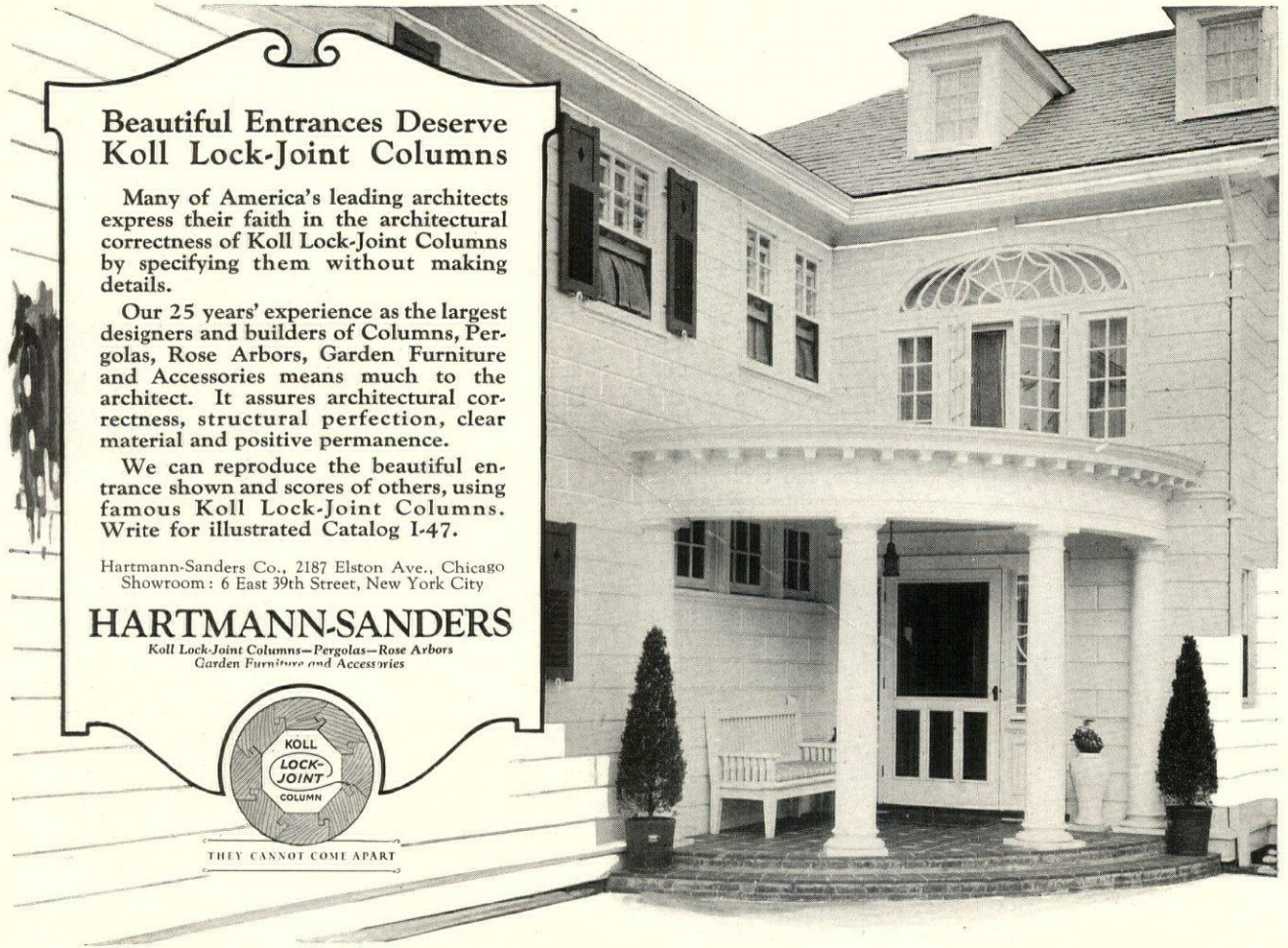

**M**ANY a little difference in materials makes a big difference to architects and roofing contractors.

Take the compound in a built-up roof for example—Many compounds *smoke*—no great harm in that *but*—in the long run you pay for tons of volatile material that never goes on the roof.

Many compounds are dirty—contain foreign matter which is useless for roofing and necessitates frequent and costly delays for cleaning equipment.

Many compounds are easily affected by overheating—becoming hard, brittle and practically worthless.

Ruberoid Solid-cement on the other hand has none of these faults. It is 99.8% pure, practically smokeless, and free from dirt (kettles never need to be cleaned until the job is finished). It heats readily to mopping consistency but will stand unusually high temperatures without flashing or altering in composition.

*Ruberoid Built-up Roofs are made of time-tested materials. They are as reasonable in price as thoroughly good roofs can be. Specifications, samples and descriptive booklets sent on request.*

**The RUBEROID Co.**

Chicago 95 Madison Avenue, New York Boston

**RU-BER-OID**  
Built-up Roofs



We have COMBINED FIVE BUILDING MATERIALS into ONE

**Even Primitive Man Reinforced His Home**

He knew and practiced the principle of *reinforcing*, for he embedded twigs in the clay of which he built his home.

National Steel Fabric Style P 214 is a galvanized wire fabric combined base and reinforcement for "back-plastered" interior plaster and exterior stucco. It is applied either direct to studs or over sheathing or insulation.

In National Steel Fabric Style P 214, *reinforcement*, sheathing, building paper, furring strips, and lath are all combined into one material which is installed in large sheets, by one man, in one operation.

Write for catalog and sample.

**NATIONAL STEEL FABRIC CO.**

*Subsidiary of Pittsburgh Steel Co.*  
710 Union Trust Bldg., Pittsburgh, Pa.

**NATIONAL STEEL FABRIC CO.**



# CURTIS WOODWORK

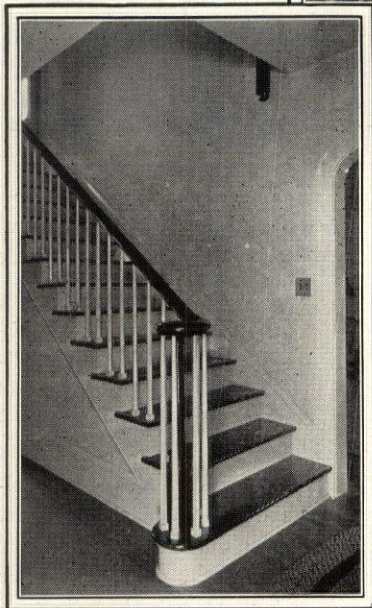

## *When a Builder's in a Hurry for His Home*

EVERY chance for delay that is eliminated in advance by the thoughtfulness of architect and contractor is just one more assurance of the builder's satisfaction. Consider this. Curtis Woodwork is ready for delivery in complete units. Special woodwork must be made to order.

Curtis Woodwork is available in so wide a variety of designs that less thought is required to adapt it to a plan than would be given to the creation of special designs.

### *That's Just What You Have in Curtis*

English, Colonial, Southern, Bungalow or practically any other style of house can be equipped throughout with woodwork in perfect harmony with the type of architecture. The example shown on this page is the residence of Mr. C. F. Claiborne, Des Moines, Iowa, by Architect Le Roy Kranert. Curtis products embodied in this home are Stairway C-900, Mantel C-617, Trim C-1640, Entrance Columns C-1427, Shutters C-1168, Windows C-1024, and the Exterior Moldings and Frames.

Any Curtis dealer—and they are nearly everywhere east of the Rockies—can get a set of Curtis detail sheets for you without cost. Or we will welcome your inquiry direct.

### **The Curtis Companies Service Bureau**

14 Curtis Building, Clinton, Iowa

Curtis Companies, Inc., Clinton, Iowa

Curtis Detroit Co., Detroit, Mich.  
Curtis Bros. & Co., Clinton, Iowa  
Curtis & Yale Co., Wausau, Wis.  
Curtis Sash & Door Co., Sioux City, Iowa

Curtis, Towle & Paine Co., Lincoln, Nebr.  
Curtis, Towle & Paine Co., Topeka, Kans.  
Curtis-Yale-Holland Co., Minneapolis, Minn.  
Curtis Door & Sash Co., Chicago, Ill.

Sales Offices in: Pittsburgh - New York - Baltimore

Curtis Woodwork is sold by retail lumbermen east of the Rockies. Make sure the woodwork you buy bears this trademark—

**1866  
CURTIS**

The makers of Curtis Woodwork are proud to identify their products by this mark.



## Olde Stonesfield Roofs and Flagging

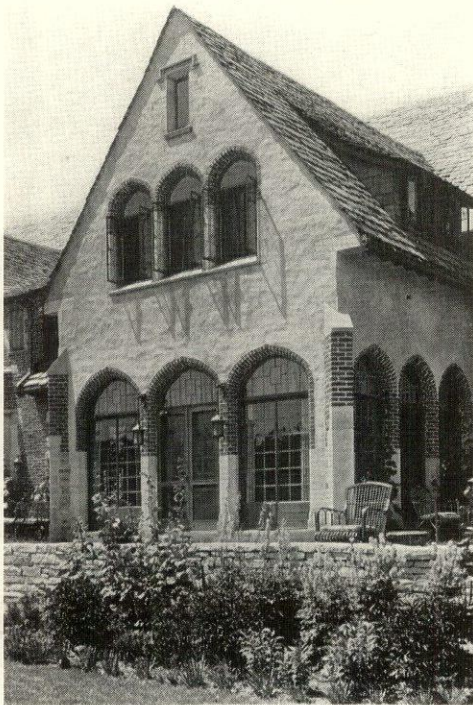

Olde Stonesfield Roof of W. J. Kohler Residence  
Kohler, Wisconsin  
*Architects, Brust & Philipp*

**OUR**

**REPUTATION  
IS YOUR  
SPECIFICATION**

Send for Booklet No. 23

**THE JOHN D. EMACK CO.**

Home Office:  
112 South 16th Street  
PHILADELPHIA



New York  
Office:  
17 East 49th Street

## Redwood rails sound though buried 70 years



Residence at Eau Claire,  
Wis. Redwood Siding,  
painted white.  
C. A. Platt,  
Architect.



Interior of Redwood. Residence of Mr. Julius Rosenfeld, Sydney, N. S. W.

**Redwood Rails Dug Up at Sacramento**  
Special Dispatch to The Chronicle.  
SACRAMENTO, Dec. 22.—Workmen excavating for a sewer along Seventh street uncovered the rails of a horse-car line that operated along I street in 1861, under the second street in Sacramento. Workmen struck the top and one foot below the rails about eight feet below the surface of Seventh street which was filled in after the flood of 1860-61.

News item clipped from the San Francisco Chronicle.

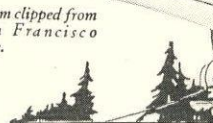

Private Greenhouse built of Redwood at Buffalo, N. Y. Erected by King Construction Co., North Tonawanda, N. Y.

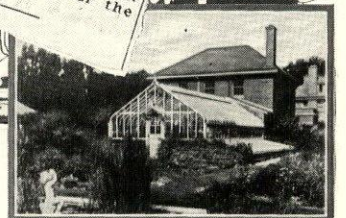

THAT Redwood lumber possesses remarkable rot-resisting properties is once more proved by the sound condition of the old, steel-bound Redwood street car rails referred to in this clipping.

Fungus, the arch enemy of most woods, does not attack Redwood. Boring worms and insects find it unattractive. A natural, odorless preservative which permeates every fibre of Redwood during growth protects Redwood against these wood-destroying agencies.

For shingles, clapboards, trim, rails, fences, porch columns and balusters, door and window frames, pergola, summer house, porch and greenhouse construction, for foundation timbers, mudsills or lattice work—wherever there's exposure to moisture or climatic variations—Redwood is unexcelled.

It takes and holds paint well, contains no highly inflammable resinous substances and reduces the fire hazard wherever used. Properly seasoned Redwood does not shrink, swell, warp or crack. Grade for grade it costs no more than other woods with far less rot resistance.

To acquaint Architects and Builders with Redwood's special fitness for architectural and building construction purposes we have compiled our "Construction Digest" which we will gladly send on request.

CHICAGO	NEW YORK CITY	SAN FRANCISCO	LOS ANGELES
3063 McCormick Bldg.	922 Pershing Sq. Bldg.	Robert Dollar Bldg.	Central Bldg.
332 So. Michigan Ave.	100 East 42nd St.	311 California St.	6th & Main Sts.
THE PACIFIC LUMBER CO. of Illinois		THE PACIFIC LUMBER CO.	

**The Pacific Lumber Co.**  
**Redwood**

The Largest Manufacturers and Distributors of California Redwood



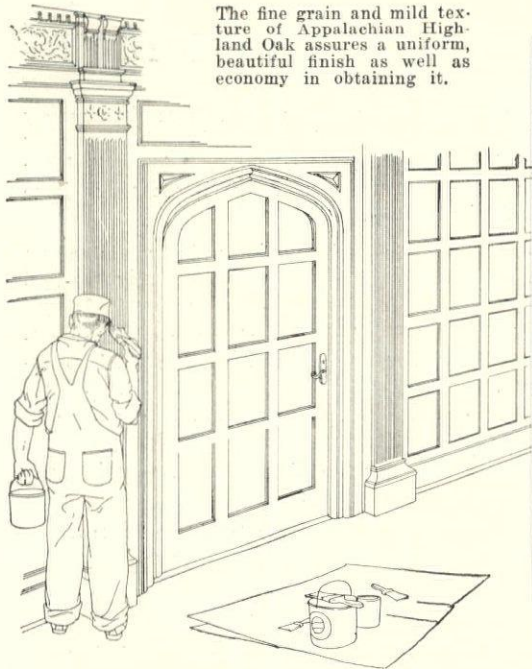

The fine grain and mild texture of Appalachian Highland Oak assures a uniform, beautiful finish as well as economy in obtaining it.



# Some Facts About Oak Trim Not Generally Known

EVERY architect realizes the importance of trim on the effect of the interior as a whole, whether in the most pretentious church or the modest home. Few architects, we have learned, however, know how to be certain of obtaining the beauty they have conceived when their plans are passed on for execution.

Says a Columbus, Ohio, architect: "The fact simply haven't been given us. I didn't know that there was a certain method of obtaining beautiful oak trim or that timber growth had a thing to do with it."

We believe that there are other architects like this one. We believe the facts summed up below will prove valuable to the architectural profession.

### 1. When You Specify by Grade

The present standard rules for grading lumber, although considering the matter of imperfections such as knots, worm holes, sap, etc., give little or no consideration to grain, texture, or color. Therefore, when you specify by grade only, grain, texture and color are overlooked in the material furnished.

### 2. Qualities Essential to Trim Beauty

Beautiful interior trim cannot be obtained from lumber coarse and irregular in grain, uneven in texture and lacking uniformity in color. The source of trim beauty is in fine, close grain, in texture which readily and evenly absorbs finishing materials, and in lumber uniform in color and easily worked.

### 3. Depend on Slow Growth

These qualities depend on slow growth and favorable climatic conditions, and it is in the Appalachian Highland forests that slow growing timber is cut. Fast growth produces wide annular rings and coarse grain—slow growth, close annular rings and the resultant fine, beautiful grain.

### 4. How You Can Be Certain

The certain method of obtaining oak of fine grain, mild texture and uniform color for either trim or flooring is to specify not only the grade, but also locality of growth; namely, the Appalachian Highlands.

Millions of feet of Ritter Hardwoods are cut in the Appalachian region yearly. You can be certain of the quality you desire by asking for Ritter **Appalachian Highland Oak**. Mail the attached coupon to us for further information.

**W. M. RITTER LUMBER CO.**

America's Largest Producer of Hardwoods  
GENERAL OFFICES, 115 East Rich Street  
COLUMBUS, OHIO

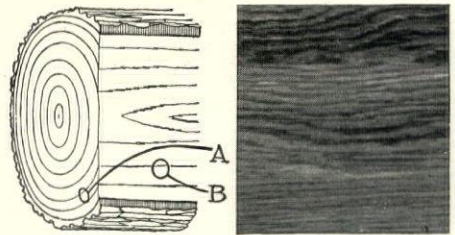

The reason for the coarse grain and lack of uniform color in the oak panel above is illustrated in the diagram opposite. (A) shows the wide annual rings which produce the coarse grain (B). Such is characteristic of fast-growing lowland oak.

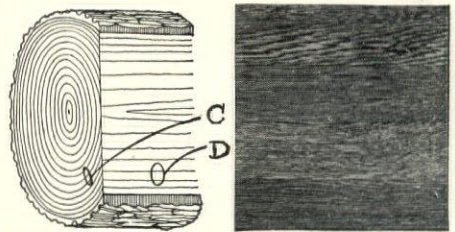

Above is a panel of slow-growing Appalachian Oak, fine in grain, mild in texture and uniform in color. (C) shows the narrow annual rings which produce the fine grain (D). Such is characteristic of slow-growing highland oak.

Date.....  
**W. M. RITTER LUMBER CO.,**  
 Columbus, Ohio.  
 Gentlemen:  
 Kindly send me detailed information on Ritter Appalachian Hardwoods, explaining their many advantages for use in interior trim

Name.....  
 Street.....  
 City.....  
 State.....

# RITTER APPALACHIAN HARDWOODS



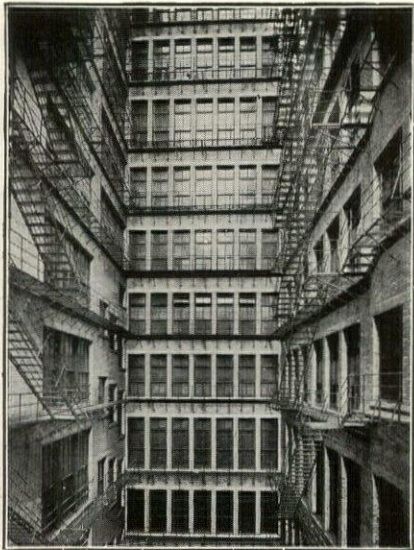

MARSHALL FIELD BUILDING  
Chicago, Ill.

An example of real fire protection.  
No chance for fire to spread from  
window to window. Mississippi  
Wire Glass prevents it.



**MISSISSIPPI WIRE GLASS CO.**  
220 Fifth Avenue, New York  
St. Louis Chicago

## Can You Design a Chimes Tower ?

Designing a tower for Chimes means much more than merely providing sufficient space for their installation. The number and size of openings, height of tower with relation to balance of building are two very important factors if the tower is to satisfactorily fulfill its purpose.

We have found through actual experience that many towers beautiful from an architectural standpoint are wholly unsuited for Chimes.

The information we have gained through many years' experience is at your disposal. Our engineers will be glad to cooperate with you.

Deagan Tower Chimes are electrically operated from keyboard. Their richly musical tone, perfect tuning and ease of operation are factors that have caused their installation in many of the finest Churches in this country.

*Write for Complete Data for  
Your Files*

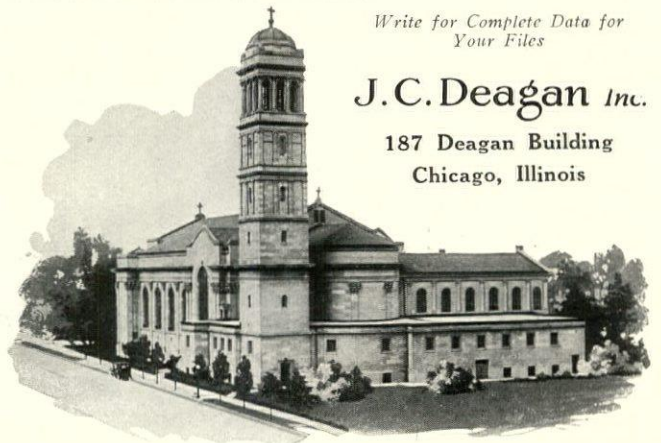

**J. C. Deagan Inc.**

187 Deagan Building  
Chicago, Illinois

**Kewaunee**  
LABORATORY FURNITURE



**L**ET Kewaunee help make the new School  
a credit to the community. We have been  
designing and manufacturing Laboratory Fur-  
niture for Schools, Hospitals, Manufacturing  
Plants, etc., for a generation.

In many cases, however, you will find spe-  
cial equipment unnecessary, as our line contains  
over 500 designs, some one of which may  
answer satisfactorily your particular needs.

Ask for a copy of the Kewaunee Book.  
We are in a position to make immediate delivery  
on all of our standardized desks and tables.

**Kewaunee Mfg. Co.**  
LABORATORY FURNITURE EXPERTS

C. G. CAMPBELL, Treas. and Gen. Mgr.  
New York Office, 70 Fifth Avenue  
141 Lincoln Street,  
Kewaunee, Wis.  
*Offices in Principal Cities*





# Reasons

*Why you should Specify*  
**The BEST Glass**

## Reason No. 1

Our melting furnaces are the largest in the world and produce perfectly melted glass.

## Thirteen Other Reasons

- |   |   |
|---|---|
| <p>2 Our improved mechanical process of drawing and blowing gives our glass greater tensile strength and higher modulus of rupture than any other window glass, plate glass, or rolled glass.</p> <p>3 Our latest improvements in our blowing machines enable us to produce absolutely perfect cylinders, which make it possible to secure the best flattening ever obtained.</p> <p>4 Our new method of flattening gives our glass a perfectly smooth surface, and a brilliant polish, unequalled by any other window glass.</p> <p>5 Our glass has less wave than any other glass, and consequently shows less distortion.</p> <p>6 Our glass is flat; it contains no reverse curves.</p> <p>7 Our glass is uniform in thickness.</p> | <p>8 Our glass is perfectly annealed and therefore does not break as easily as poorly annealed glass.</p> <p>9 Our glass is washed and thoroughly cleaned in an acid bath, which prevents discoloration and permits ready detection of defects.</p> <p>10 Our glass cuts perfectly on both sides.</p> <p>11 Our glass is graded to the highest standard of quality.</p> <p>12 Our grading is the recognized standard for the United States, and is higher than the foreign standards.</p> <p>13 Our glass does not break in shipment, on account of the uniformity of flatness well made boxes, great care in packing, and skilful loading.</p> <p>14 Our entire process is conducted on scientific principles.</p> |
|---|---|

*Send for Your Copy of New Window Glass Specifications—Now Ready*

**AMERICAN WINDOW GLASS CO.**

*The BEST glass* **World's Largest Producer of Window Glass** *The BEST glass*

GENERAL OFFICES: PITTSBURGH, PA. BRANCHES IN PRINCIPAL CITIES



# HITCHINGS GREENHOUSES

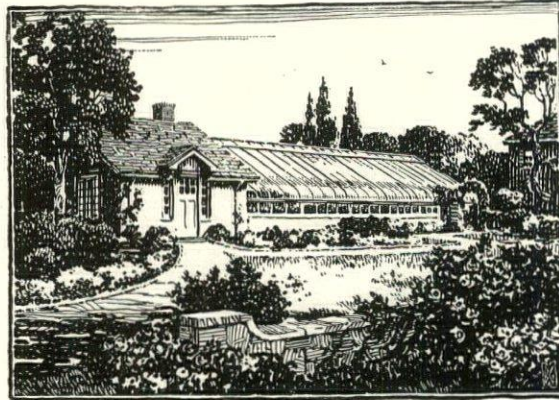

When it comes to Greenhouses  
Come to

**Hitchings and Company**

NEW YORK  
101 Park Avenue

BOSTON-9  
294 Washington Street

General Offices and Factory: Elizabeth, N. J.

PHILADELPHIA  
Empire Building  
13th and Walnut Streets

## Rubber Covered Wires and Cables

National Electrical Code Standard

FOR  
FACTORIES AND  
OFFICE BUILDINGS

FOR  
SCHOOLS AND  
PUBLIC BUILDINGS



Complete detail specifications for your files upon request.  
Ask for Simcore Specifications No. 2053.

**SIMPLEX WIRE & CABLE CO**

MANUFACTURERS

201 DEVONSHIRE ST., BOSTON 9  
15 SOUTH DESPLAINES ST., CHICAGO  
612 HOWARD ST., SAN FRANCISCO

TRADE MARK **SIMCORE** TRADE MARK

TRADE MARK **SIMCORE** TRADE MARK



# ARCHITECTS' GUIDE

## FOR PAINTING · VARNISHING · STAINING AND ENAMELING

*IMPORTANT: Each of the products specified below bears our name and trade mark*

SURFACE	TO PAINT <i>Use product named below</i>	TO ENAMEL <i>Use product named below</i>	TO STAIN <i>Use product named below</i>	TO VARNISH <i>Use product named below</i>
BRICK WALLS (ext).....	S-W Concrete Wall Finish	Old Dutch Enamel, Gloss		
CONCRETE WALLS....	S-W Concrete Wall Finish	Old Dutch Enamel, Gloss		
CEMENT FLOORS.....	S-W Concrete Floor Paint	S-W Concrete Floor Paint		
EXTERIOR WOOD SURFACES.....	SWP (Sherwin-Williams Prepared Paint)	Old Dutch Enamel, Gloss	S-W Preservative Shingle Stain S-W Acid or Oil Stain	Rexpar Varnish
EXTERIOR METAL SURFACES.....	Kromik Structural Steel Primer Metalastic (for finishing coats)	Old Dutch Enamel, Gloss		
FACTORY WALLS (Interior).....	S-W Eg-Shel Mill White S-W Fume Resisting White	Old Dutch Enamel or Enameloid		
FLOORS (Interior Wood)...	S-W Inside Floor Paint (the enamel-like finish)	S-W Inside Floor Paint (the enamel-like finish)	Oil Stain or Floorlac Varnish Stain	Mar-Not Floor Varnish
GALVANIZED IRON SURFACES.....	S-W Galvanized Iron Primer (Finish with any Paint)	S-W Galvanized Iron Primer and Old Dutch Enamel		
INTERIOR WALLS AND CEILING.....	Flat-Tone Wall Finish S-W Semi-Gloss Wall Finish	Old Dutch Enamel or Enameloid		
INTERIOR WOOD TRIM.....	SWP (Sherwin-Williams Prepared Paint)	Old Dutch Enamel or Enameloid	S-W Acid Stain S-W Handcraft Stain S-W Oil Stain	Scar-Not Varnish Velvet Finish Varnish (for imitation rubbed effect)
PORCH FLOORS AND DECKS.....	S-W Porch and Deck Paint			
RADIATORS AND PIPES.....	Flat-Tone Wall Finish or S-W Gold Paint S-W Aluminum Paint	For White—S-W Snow White Enamel For colors—Enameloid		
ROOFS—Metal.....	SWP or Metalastic (if Galvanized, prime with S-W Galvanized Iron Primer)			
ROOFS—Wood Shingle...	SWP		S-W Preservative Shingle Stain	
STACKS AND HOT SURFACES.....	Salamander Smoke-Stack Black			
STRUCTURAL STEEL..	Kromik Structural Steel Primer Metalastic (for finishing coats)			
TO DAMP-PROOF FOUNDATIONS....	S-W Antydamp			
TO DAMP-PROOF INTERIOR WALLS ABOVE GRADE....	S-W Plaster Bond			
WOOD PRESERVATIVE			S-W Carbolic-ol	

Copyright, 1922, by The Sherwin-Williams Co.

**SHERWIN-WILLIAMS**  
PAINTS AND VARNISHES



### Right

The keynote of Sherwin-Williams' service has long been "the right finish for each surface." The Architects' Guide indicates which paint, varnish, stain and enamel is "right" for each surface.

*Write to the Department of Architectural Service*  
882 CANAL ROAD, CLEVELAND



# Announcing a New and Better Jimmy-Proof Lock

—That Has the Fullest Measure of  
Security and Protection Built Into It

THE KEIL Burglar-Proof, Jimmy-Proof Lock, combines the most advanced principles in design and construction, and affords a measure of safety and utility heretofore unapproached by any other lock.

Expert's reports prove conclusively that the Keil Lock has withstood sawing, jimmying and other severe tests.

In Your Plans Specify  
**The Keil Jimmy-Proof Lock**

See to it that your client has adequate protection in his home, through the installation of the Keil Lock—specify it in your next building plan  
*Sample Submitted Upon Request*

Francis Keil & Son, Inc.  
403 East 163rd St., New York, N.Y.

552 Keil Burglar and Jimmy-Proof Locks installed for protection in the Lewis-Morris Apartments, Grand Concourse & 175th St., New York. Raldiris & La Velle, Architects, New York. A. J. Schwarzer, Builders, New York

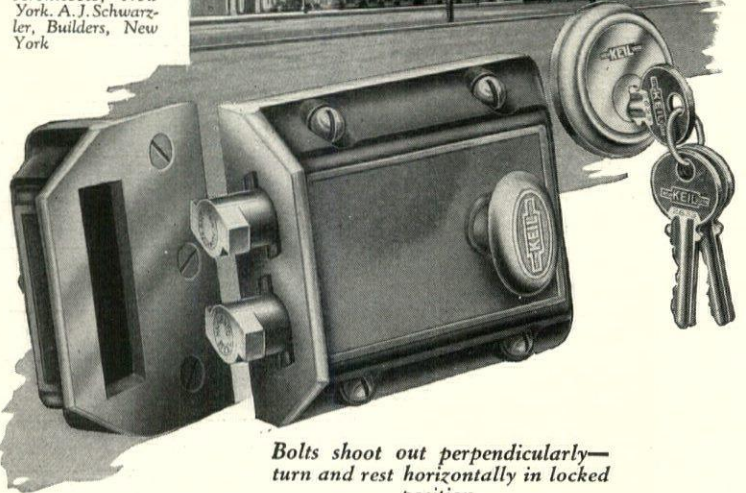

*Bolts shoot out perpendicularly—turn and rest horizontally in locked position*



## THE ONLY SAFE WATER IS A STERILIZED ONE SWIMMING POOL SANITATION



*The Swimming Pool at Krug Park, Omaha, Neb., where W & T Apparatus is Protecting the Health of the Bathers*

Outbreaks of eye trouble or ear trouble never occur among bathers in swimming pools sterilized by the W & T Process of Chlorination.

That's because all of the disease germs are killed—and at a cost of less than ten cents a day!

*Technical Publication No. 21, containing full data and specifications will be mailed on request*

**WALLACE & TIERNAN**  
COMPANY INCORPORATED  
NEWARK : NEW JERSEY

NEW YORK CHICAGO PITTSBURG SAN FRANCISCO KANSAS CITY  
ST. LOUIS SEATTLE KNOXVILLE DALLAS MINNEAPOLIS  
F WALLACE & TIERNAN, LTD., TORONTO

## GORTON QUARTER VALVE TURN

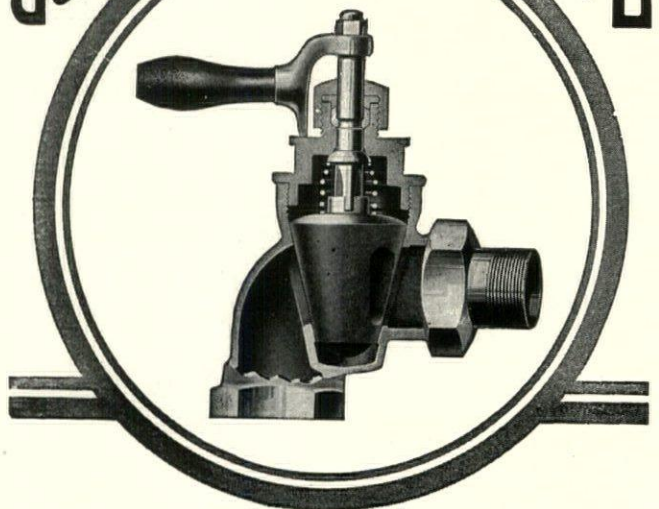

**A Quarter Turn of the Wrist Opens  
or Closes this Valve**

A Packing Lock Stem, with Ground Shoulder seating in bonnet, insures a Tight Valve that Stays Tight.

*Send for Catalogue showing why*

**GORTON & LIDGERWOOD COMPANY**

96 LIBERTY STREET, NEW YORK, N. Y.  
Fisher Building, Chicago, Illinois



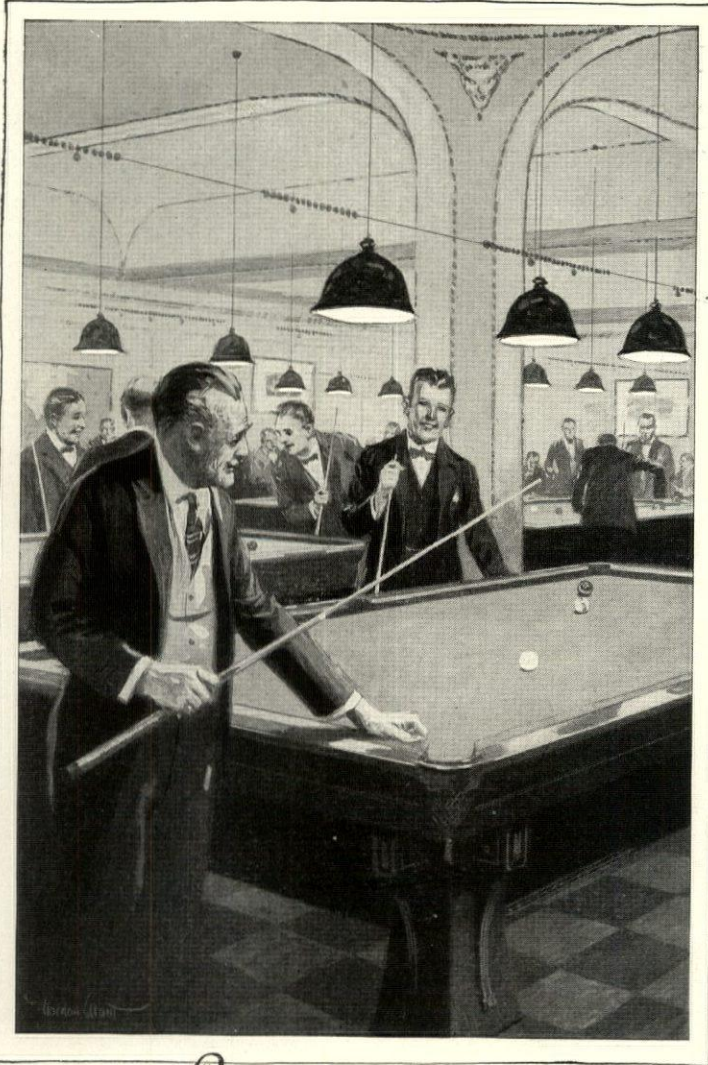

# *billiards*

*a gentleman's  
game*

*"Your shot, Dad"*

A BILLIARD room in an apartment house, hotel or similar building offers excellent opportunities for increasing the returns from the property.

It makes the property more attractive to tenants. It insures better rentals. And it also is an additional means of profit to the owner, either through management of the room or through rental of the billiard equipment.

Some owners of such buildings have found that a billiard room operated on a "free-to-tenants" basis often more than pays for itself indirectly in the enhancement of rental values.

As the largest makers of billiard equipment in the world, we are in a position to co-operate with architects and builders who may have the erection of buildings of this character now in contemplation.

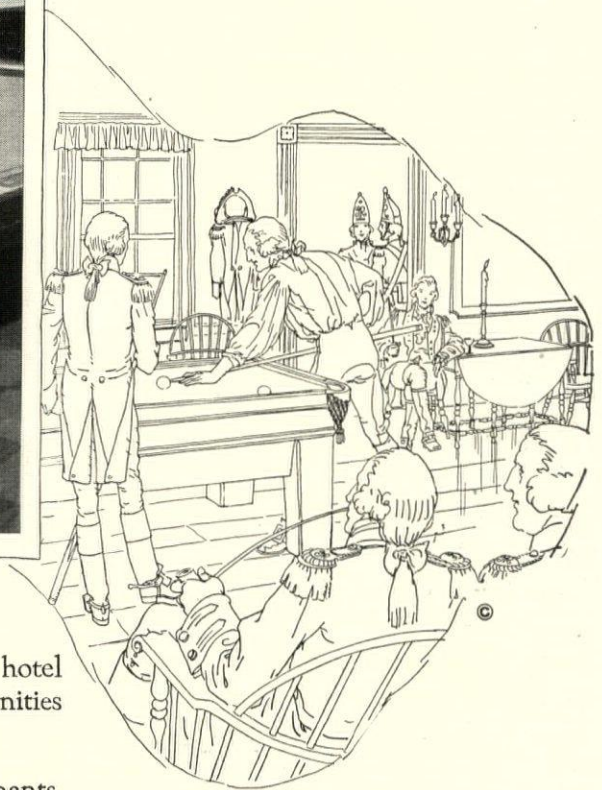

"The game of billiards is said to have been introduced first in New York City in the eighteenth century by English officers in garrison."  
—Modern Billiards

*The BRUNSWICK ~ BALKE ~ COLLENDER Company*

*Branch houses in the principal cities  
in the United States and Canada*

623-633 South Wabash Avenue, CHICAGO



# VENUS PENCILS

*The Largest Selling Quality Pencil in the World*

IT would be impossible to estimate the total annual value of all the construction work, machinery and other products and enterprises made from plans or sketches prepared with VENUS PENCILS.

But it is a matter of accurate record to estimate the *overwhelming preference* for Venus Pencils among leading engineers and technical men.

17 Black Degrees  
6B Softest to 9H Hardest  
also 3 Copying

Plain Ends per doz. - \$1.00  
Rubber Ends per doz. \$1.20



*At stationers, drafting supply dealers and stores throughout the world.*



**VENUS ERASERS**  
The first Eraser of its kind made in America—and still the best. 12 sizes.

**American Lead Pencil Co.**  
229 Fifth Avenue, New York  
and London, Eng.

*Send coupon today for free sample*

Send samples VENUS degrees checked below—and a VENUS ERASER.

- For bold heavy lines - - - - 6B-5B-4B-3B
- For general writing and sketching - 2B-B-HB-F-H
- For clean, fine lines - - - - 2H-3H-4H-5H-6H
- For delicate, thin lines - - - - 7H-8H-9H

Name .....

Address .....

Profession .....

# HIGGINS' WHITE



## Drawing Ink

*Completing a Line From Which Any Color Combination May Be Obtained*

RESULTS far superior to water colors. May be mixed with Higgins' Colored Drawing Inks to secure any shade or tint or to render the color opaque.

Higgins' White Ink is free flowing, waterproof, and consequently ideal for correcting blue, black or brown prints and tracings. Positively guaranteed against caking, hardening or coagulation.

Available only in 3/4 oz. Bottles

**CHAS. M. HIGGINS & CO.**  
271 Ninth St., Brooklyn, N. Y.  
CHICAGO LONDON

# PUMPS

*A type for every service*

*Bulletins on request*

**THE GOULDS MANUFACTURING CO.**  
SENECA FALLS, N. Y.

# GOULDS



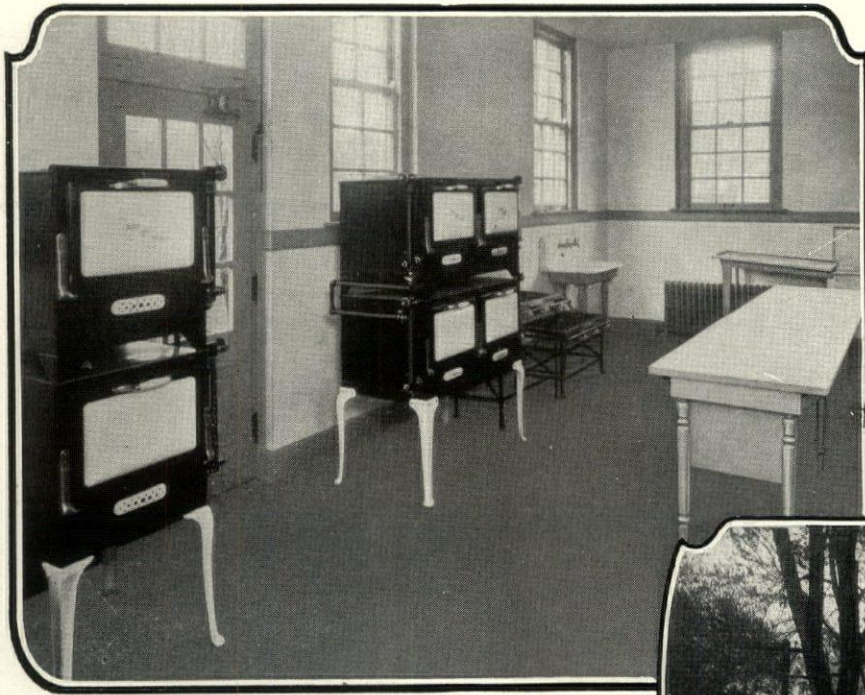

Kitchen of the Masonic Temple, Webster Groves, Mo., equipped with Quick Meal Gas Ovens with Lorain Oven Heat Regulators.

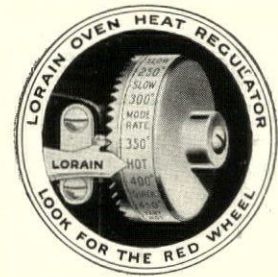

One easy turn of the Lorain Red Wheel gives the housewife a choice of 44 measured and controlled oven heats for any kind of oven cooking or baking.



Masonic Temple, Webster Groves, Mo.

## The Most Modern Kitchens Have Lorain-equipped Gas Ranges

A GAS RANGE equipped with the Lorain Oven Heat Regulator represents the highest achievement ever reached in the development of an appliance for the cooking of foods because it makes possible perfect results every time. Any kitchen that has a gas range without Lorain cannot be said to have the *most modern* cookery equipment.

Not alone in thousands upon thousands of homes but in hundreds of churches, hospitals, schools and fraternal organization structures, where food well-cooked for many people with minimum expenditure of time and labor is required, gas ranges equipped with the Lorain Oven Heat Regulator are regarded as ideal cookery appliances.

The Lorain Oven Heat Regulator automatically regulates and controls the heat of the oven, thereby making possible cooking without constant watching. Lorain also makes it possible to can fruits and vegetables in the oven with minimum effort and perfect results.

Also—once anyone has cooked or baked any dish successfully it is merely necessary to use the same Time and Temperature for the same dish to insure equally successful results every time thereafter.

Lorain-equipped Gas Ranges are also used in thousands of the finest apartment houses, and in nearly a thousand of the leading schools and colleges for instruction in Cookery. For specific data as to sizes, styles, etc., see pages 2315-24 inclusive, 18th Edition Sweet's Architectural Catalog. Prices, catalogs and other data furnished on request.

AMERICAN STOVE COMPANY, 444 Chouteau Ave., St. Louis, Mo.  
Largest Makers of Gas Ranges in the World

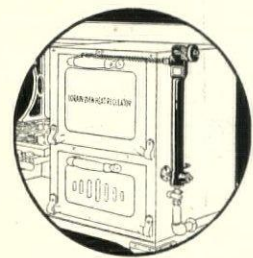

View showing application of the Lorain Oven Heat Regulator to the gas range oven.

These famous gas stoves are equipped with the Lorain Oven Heat Regulator: New Process, Quick Meal, Reliable, Clark Jewel, Dangler, Direct Action.



# LORAIN OVEN HEAT REGULATOR



# PIX Heavy Duty Now Chosen for the



## BUILT FOR PERMANENCE

*Above is shown the Model Electric Kitchen of the Illinois Steel Company Cafeteria, Chicago, Illinois.*

The Employees' Cafeteria of the Illinois Steel Company occupies all of a two story building. The main cafeteria, which is on the second floor, seats 240 and feeds on the average of 7,000 people every twenty-four hours from two large cafeteria counters. The first floor is used for a quick lunch counter and cigar case, store rooms and commissary for the cafeteria. Here there is also the large dishwashing department which is connected with the cafeteria proper by a special conveyor. The kitchen, which is on the second floor, is divided by a semi-partition, one side of which is the vegetable section with two Pix Steamers and four jacketed kettles. On the other side is the Pix Electric Broiler, Pix Double Electric Roasting Oven and three Pix Heavy Duty Electric Ranges. All equipment in the cafeteria and kitchens was furnished by Albert Pick & Company.

*Below, A general view of the main cafeteria.*

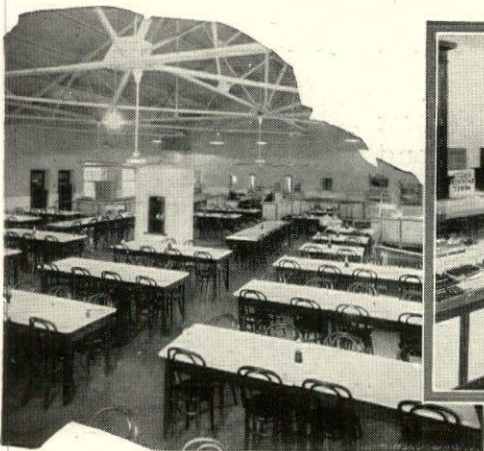

*First floor lunch counter for quick lunches.*

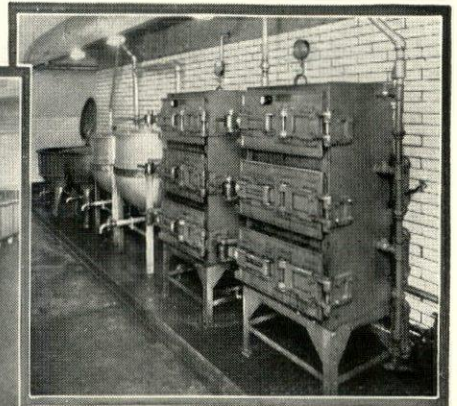

*View of vegetable section of kitchen.*



# Equipment — Model Electric Kitchen!

**T**HE Illinois Steel Company have just opened at their Chicago plant a model industrial restaurant, one of the finest and most complete in the country. This establishment is unusual in that it is in constant operation twenty-four hours a day every day in the year. Before proceeding with this cafeteria, the officials of the Illinois Steel Company and engineers and technicians connected with them conducted an exhaustive investigation to decide just what type of equipment, what design and what construction would best stand up under the heavy service they demanded. It is an interesting sign of the times that the decision thus reached was to use Electric Kitchen Equipment wherever possible. It is equally important that they decided that by using the very finest equipment obtainable they could achieve the greatest ultimate economy. In the light of these two decisions we believe their selection of Pix Heavy Duty Electric Equipment has a particular significance.

*Albert Pick & Company manufacture Electric Kitchen Equipment in practically any of the items which have hitherto been generally heated by gas, coal, charcoal or, in some cases, steam. The more important of such items are:*

- RANGES
- BROILERS
- ROASTING OVENS
- COFFEE URNS
- STEAM TABLES
- BAIN MARIES
- GRIDDLE AND WAFFLE RANGES
- DISH WARMERS
- ROLL WARMERS

*We will be pleased to supply complete information about these or any other items, and we are in position to advise prospective users or their architects concerning the use of such equipment and the advantages to be attained.*

*Our engineers will be glad to assist you and your architects in the formulation of your plans. This will incur no obligation on your part whatsoever. Send for our Kitchen Installation Booklet BH90.*

**ALBERT PICK & COMPANY**  
208-224 WEST RANDOLPH STREET  
CHICAGO, ILLINOIS

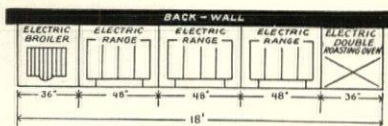

*Floor Plan showing the arrangement of Pix Ranges, Broiler and Roasting Oven in the Model Electric Kitchen of the Illinois Steel Company Cafeteria.*

At the right is shown a Pix Double Electric Roasting Oven under construction in our shops. The use of this piece of equipment in kitchens where the range work is divided among several cooks gives a material economy not only in the cost of equipment but in space requirements. Its use in the model Illinois Steel Company Cafeteria is illustrated above.

*This advertisement is one of a series taking you behind the scenes in the manufacture of PIX Equipment.*





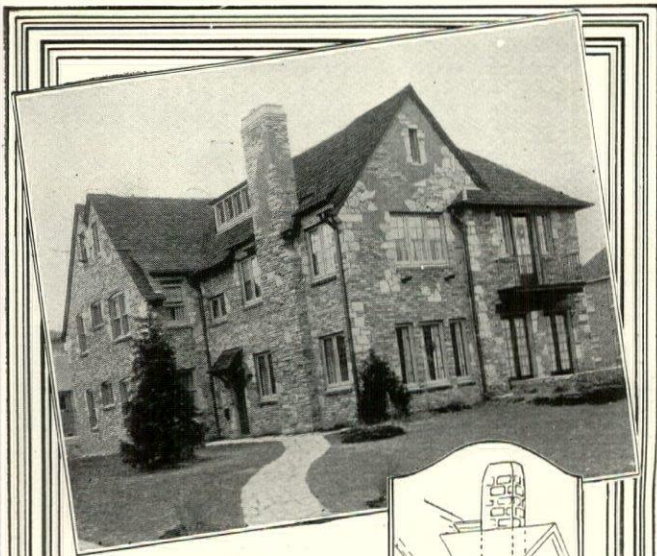

Kernerator-equipped Duplex apartment, Milwaukee. Thomas Van Alvea, architect.

**"Duplex" Design Cries out for this Convenience**

DISPOSAL of garbage and waste, particularly from the second floor apartment, is a nuisance inherent in modern "duplex" residence construction. Hence it is that, other things being equal, the Kernerator-equipped "duplex" is assured of steady rental and is a source of constant satisfaction to owner and tenant.

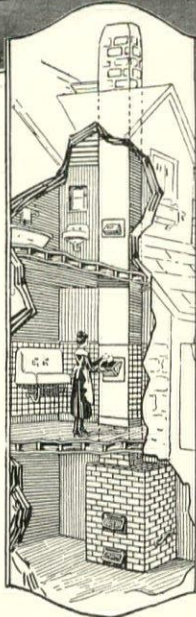

The small initial investment soon pays its way, for there is *no up-keep cost*. The garbage, sweepings, tin cans, broken glass—in fact litter and waste of all sorts—dropped through the hopper doors in or near both kitchens, falls to a brick combustion chamber, built at the base of the chimney in the basement when the building is erected. There, an occasional lighting burns everything combustible, while non-combustibles, flame-sterilized, are removed with the ashes. *There is no fuel required.*

Pages 2340-41, Sweet's (1923) contain full details. For additional information, or references as to nearby installations, write—

KERNER INCINERATOR COMPANY  
1015 CHESTNUT STREET MILWAUKEE, WIS.

**KERNERATOR**  
Built-in-the-Chimney

REG. U. S. PATENT OFFICE

Drop all waste here

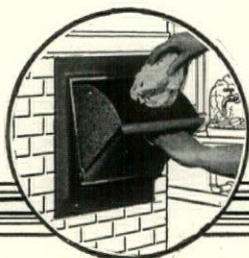

—then FORGET it!

**For Built-In Refrigerators**

BUILT-IN refrigerators are popular because of their great convenience. How much more popular, however, is a built-in refrigerator that never requires icing, and that can be located anywhere in the home regardless of the convenience of the ice man. Frigidaire, the electric refrigerator, makes possible this type of built-in refrigerator.

Frigidaire provides a constant, dry cold and a temperature that Government experts and scientists agree is necessary for the proper preservation of food. Thus Frigidaire not only provides a greater convenience, doing away with the muss and nuisance of ice, but actually provides a better safeguard for the health of the family.

Frigidaire cooling units can be purchased to fit almost any icebox, or if you prefer, the Frigidaire can be furnished complete with icebox and apparatus all self-contained.

Send for our booklet—A.F.-5

**DELCO-LIGHT COMPANY**

Subsidiary General Motors Corporation

Dayton, Ohio

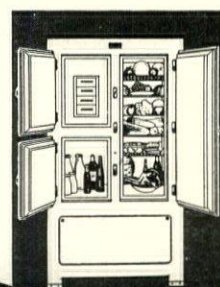

**Frigidaire**  
Electric Refrigeration

Frigidaire  
PRODUCT OF GENERAL MOTORS



*Architects Can Lower Building Costs and Increase Rental Values by Specifying:*

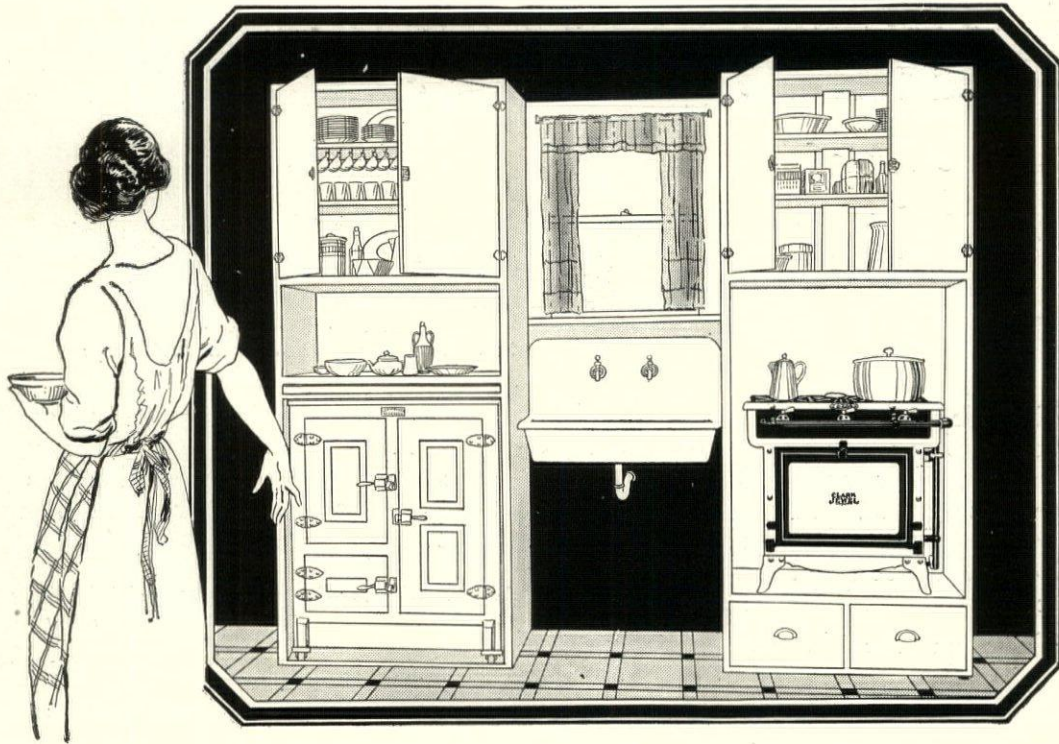

# Betzco Kitchunits

In order to meet present building requirements, the architect finds it necessary to take advantage of every possible method by which building costs may be reduced. When any way offers which increases rental values at the same time reducing the building costs, such as is the case when Betzco Steel Kitchunits are specified in the plan, it is of particular interest.

Kitchunits are made in definite units, which can be combined in convenient arrangement or installed singly. The unit idea not only adds materially to economy in manufacture, but also greatly simplifies the work of the architect and the cost of installation.

Kitchunits are made throughout of heavy gauge furniture steel, welded into a single, solid piece rigid and strong through long years of service and without cracks and crevices for vermin and dirt. The units are

finished in washable enamel, even baked after each coat, giving a durable finish that is easily kept clean and spotless.

The satisfaction of the user is the ultimate test of every device. Thousands of owners have found that Kitchunits satisfy and please their tenants and make their apartments easier to lease. Such endorsement combined with the moderate cost and superior construction make Kitchunits the logical choice of discriminating architects, builders and owners.

The fact that Betzco Kitchunits are made in four different style units, each identical in over-all dimensions, makes them readily interchangeable and permits the combination of any number of units, according to available space and requirements.

## FRANK S. BETZ COMPANY

CHICAGO  
30 E. Randolph St.

HAMMOND, IND.

NEW YORK  
6-8 W. 48th St.

FRANK S. BETZ COMPANY, Hammond, Ind.

Gentlemen:

Without obligating me in any way, I desire that you send me complete literature on the Betzco Steel Kitchunit, and also the Betzco Hospital Book which illustrates and describes your complete line of steel equipment for hospitals and institutions.

NAME .....

OCCUPATION..... ADDRESS.....

CITY..... STATE.....



**THE BETZCO HOSPITAL BOOK**  
*yours for the asking*



# GODER INCINERATORS

*Time Tested  
Service-tried*

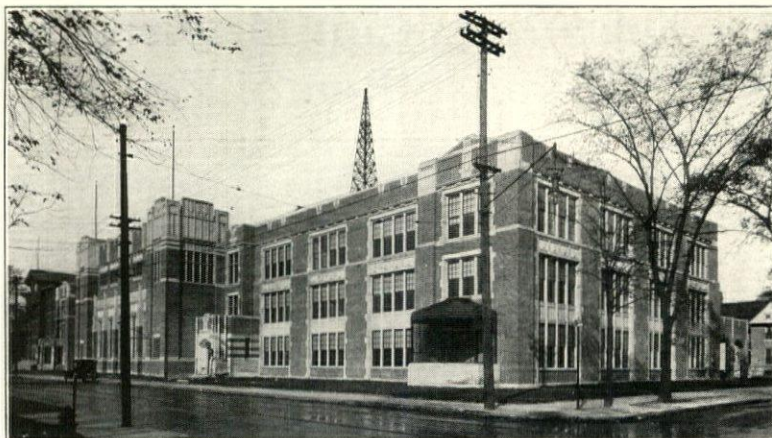

Jefferson School, Detroit, Mich.  
Malconson, Higginbotham and Palmer, Architects

THE Goder principle of incineration is applicable to any type or size of building, old or new, under construction or in plan. Regardless of how intricate or complex the problem of waste disposal may appear to be, Goder Engineers will furnish a type of incinerator to solve it for all time to come.

The Jefferson School in Detroit, the Pennsylvania Railroad Elevator of Baltimore, the Illinois Merchants Bank of Chicago

and many other similar installations are notable examples of the efficiency with which the Goder organization has met the many and varied problems of waste disposal.

*Write today for Bulletin No. 12, which furnishes general information and data for architects and engineers.*

**GODER INCINERATOR CORP.**  
323 North Michigan Boulevard, Chicago

## THE SOLAR SYSTEM of Waste Collection Invites and Compels Neatness

For the  
Collection  
of  
Waste Paper  
Towels  
Linens  
Paper Cups  
Trash and  
Refuse of all  
kinds

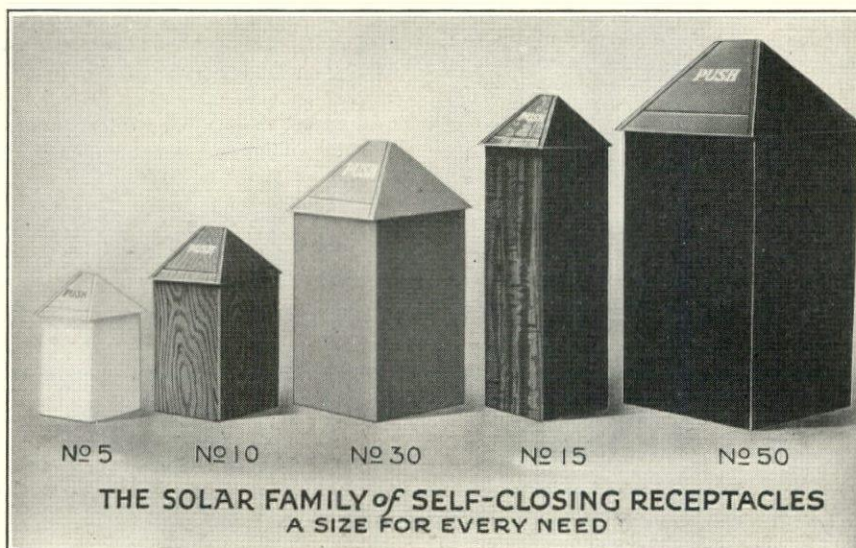

USED BY  
Hotels  
Hospitals  
Restaurants  
Schools  
Theatres  
Factories  
Offices  
Public Bldgs.  
Doctors'  
Offices

*Write for Literature*

**CORTES WARD CO. Inc., 245 W. 55th St., New York**



# Facts About Kelvinator Electric Refrigeration

Kelvinator, established in 1914, is the oldest domestic electric refrigeration.

It has a firmly established organization of distribution and service, international in its scope.

Kelvinator is so well designed that it can be installed in any standard refrigerator. The cooling tank which is placed in the ice compartment, simply takes the place of a cake of ice.

Kelvinator is scientifically and mechanically right. *It has*

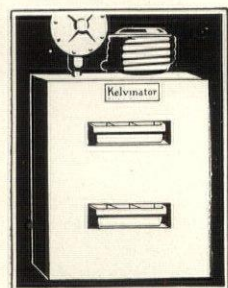

*never changed its basic design and principle. Its principle is correct, and that principle*

is applied by highly skilled, conscientious workmen, employing only the finest materials.

Manufactured in a factory especially built and equipped for its sole production, no Kelvinator is permitted to leave the factory until it has been submitted to tests of far greater severity than it will ever be given

in practical and every day use.

Kelvinator is deliberately built to give service over a long period of years. It is precisely because it *does give such* service that Kelvinator has won universal approval and has attained positive leadership.

## The Convenience of Kelvinator

Kelvinator eliminates the trouble of ice. There is no inconvenience, no dirt, no "waiting for the ice man."

Kelvinator maintains a dry, wholesome even temperature, much colder than ice.

This perfectly dry, constant refrigeration keeps food much better and longer, prevents food waste and safeguards health.

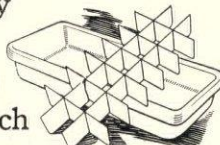

Kelvinator freezes ice for table use. Another outstanding advantage is the ease with which delicious frozen desserts and delicacies can be prepared. Kelvinator is an invaluable aid to the hostess.

In convenience, in economy, in actual comfort, Kelvinator

satisfies in every way the nation wide demand for home refrigeration.

## What Kelvinator Owners Think

Kelvinator is endorsed by the Good Housekeeping Institute, the New York Tribune Institute, the Modern Priscilla

Proving Plant and best of all by thousands of satisfied owners.



What Owners think is extremely important. Talk with owners of Kelvinator. They will tell you it will do everything we say—and more. They will make you sure of the satisfaction Kelvinator gives before you specify or recommend it.



Because of these facts, the "Investigating Committees of Architects and Engineers" New York City, endorse it and scores of leading architects and builders everywhere are including Kelvinator in their plans and specifications.

Write for your copy of "Specifications and Data" and name of nearest dealer.

**Kelvinator Corporation**  
2030 W. Fort St. Detroit, Mich.

*Established 1914*

# Kelvinator

Electric Refrigeration



# Up - to - date stimulate church

Years ago when planning churches no provision was ever made for kitchens. Today, church social activities play an important part in a community. They promote good, friendly feeling. Stimulate new interest.

Suppers are usually the biggest job. Feeding several hundred people in a short time is not easy. It requires a kitchen as carefully planned and as well equipped as a hotel or restaurant—even though its use is not constant.

The most important piece of cooking equipment is the gas range. It is the backbone of the kitchen.

## **VULCAN**

### Economy Hot-Top Gas Ranges

PHOTOGRAPHS BY  
MATTIE E. HEWITT

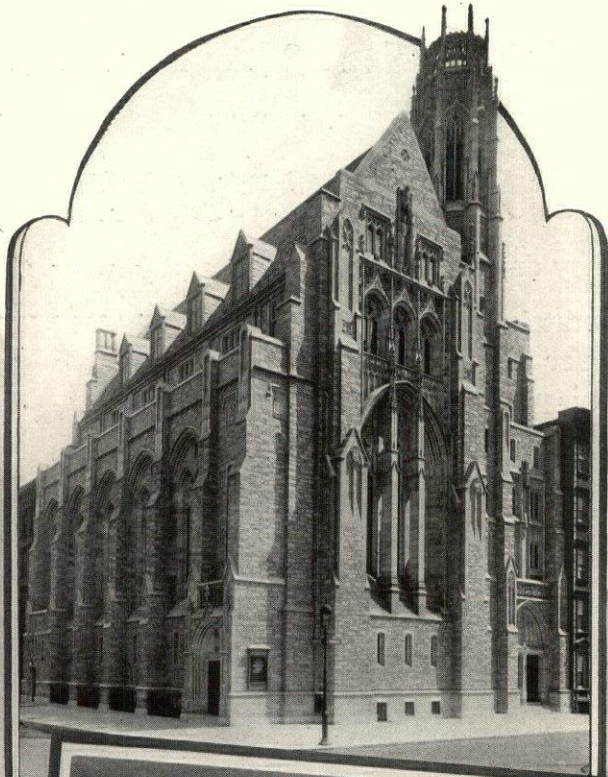

PARK AVENUE  
BAPTIST CHURCH  
New York City  
Architect  
Henry C. Peiton

Installed by  
BRAMHALL, DEANE CO.

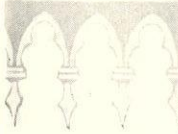



# kitchens activities ~

The success of a church supper depends more upon the efficiency of the cooking range than any other part of the kitchen. Vulcan ranges are successfully meeting the requirements of many churches.

Henry C. Pelton, architect of the famous Park Avenue Baptist Church, agrees with us. He planned this church to suit its present activities. It has two well-arranged, well-lighted and ventilated kitchens which are playing an important part in the social life of the congregation and societies.

Ask for the catalogue and get the whole story.

**WM. M. CRANE CO.**

*Gas Range Headquarters*

18-20 E. 41st St. New York

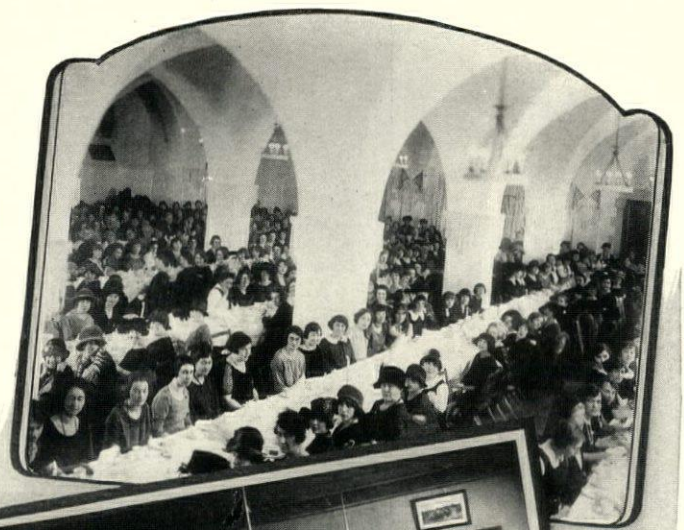

PHOTOGRAPHS BY CENTURY FLASHLIGHT CO.



WEST SIDE CHURCH  
Ridgewood, N.J.  
Installed by  
BRAMHALL,  
DEANE CO.



Installed by  
ARKAY CO.

FLATBUSH PRESBYTERIAN CHURCH  
Brooklyn, N. Y.



Installed by  
PUBLIC SERVICE GAS CO.

METHODIST EPISCOPAL CHURCH  
Paterson, N. J.





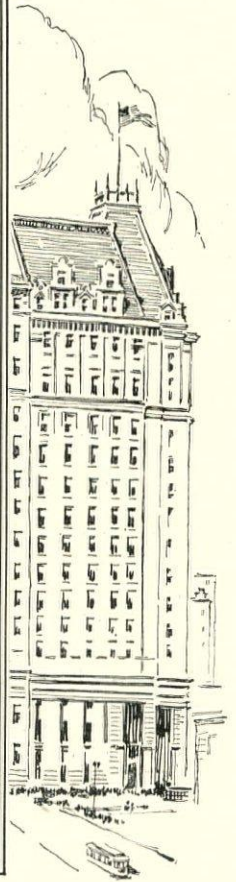

## *Van Equipment— For preparation and serving of food*

Our 364-page catalog, showing all equipment necessary for the dining-room and kitchen, is indispensable to buyers of such commodities. Write for it today.

The enduring quality of their equipment has built for The John Van Range Company an enviable name.

For years Van kitchen and dining room equipment has been giving unflinching satisfaction to hotels, restaurants, clubs and institutions.

Van engineers and food service experts are glad to cooperate with you in all details up to the completion of the installation.

*Nothing too large or too small for Van to handle.*

**The John Van Range Co.**  
EQUIPMENT FOR THE PREPARATION AND SERVING OF FOOD  
Cincinnati

CHICAGO

OMAHA

NEW ORLEANS

DETROIT

CLEVELAND

*“That Enduring Quality”*



Wade Park Manor Hotel, Cleveland, Ohio. Architect  
George B. Post & Sons, New York City.

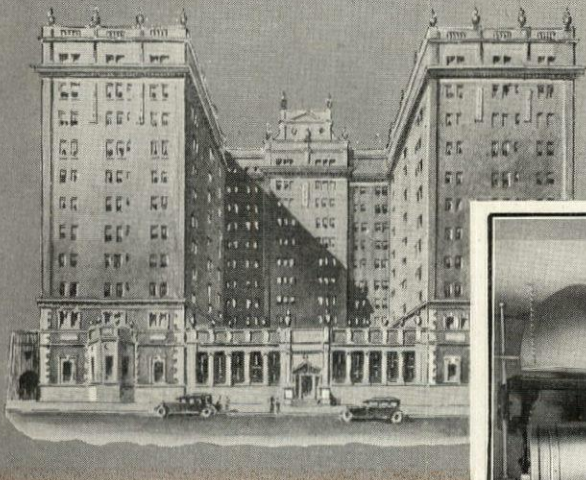

Monel Metal Cascade Washers at Wade Park  
Manor Hotel. Manufactured and installed by the  
AMERICAN LAUNDRY MACHINERY CO.  
CINCINNATI, OHIO.

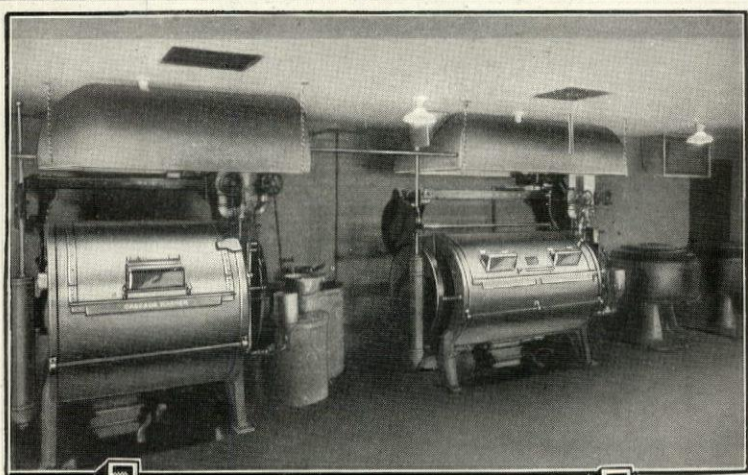

# INCo Monel metal

“Wade Park” Followed the Advice of Men Who Know

WHEN the builders of the imposing Wade Park Manor Hotel in Cleveland, Ohio came to install the hotel laundry, they followed the recommendations of experienced steam laundry men.

And these recommendations included Monel Metal equipment.

Monel Metal prevents staining of the wash. It will not rust and it resists the corrosive action of soap and bleach used in laundries. Monel Metal's steel-like strength combined with its other unique properties makes possible the manufacture of laundry equipment of unusually long life.

It was but natural that the choice of experienced laundry men would be Monel Metal.

In order to give your clients the benefit of your advice you should have all the facts in your files. Write today for complete information and List B of available literature.

THE INTERNATIONAL NICKEL COMPANY  
67 WALL STREET NEW YORK CITY

Now — Hot rolled rods and sheets — cold drawn rods — of pure Nickel are available at important distribution points throughout the country.

INCo  
Nickel





## When Rust sows its ugly seed

That great destroyer of metals—Rust—works persistently, and often-times unnoticed by the casual eye.

Consider that every metal surface near you is subjected to the destructive action of the atmosphere as well as to attacks from other sources. No wonder you ask, "Is there no material that will withstand these onslaughts?"

Monel Metal has been used for many varied types of equipment and construction because

- it will not rust,
- it is more generally resistant to corrosion than any other commercial metal,
- its strength is not materially lessened by high temperatures,

—hot gases do not destructively oxidize its surfaces,

—its great strength enables it to withstand the wear of constant use.

In color, Monel Metal is silver white and will take an attractive surface finish. In strength, it is the equal of steel. Its price in the long run is no greater than that of other and less enduring metals.

Monel Metal is produced in rod, sheet, ingot, wire, shot and other common commercial forms. It has proved invaluable for products exposed to weather, corrosive influences and general hard usage.

Always remember this! Equipment or construction fabricated of Monel Metal is built to last—it WILL endure.

Monel Metal can be machined, cast, forged, spun, punched, drawn, brazed, soldered and welded. Wherever it is used, wear and corrosion are largely prevented. To help solve your metal problems you may have the benefit of our experience. Write for List B of available literature.



Monel Metal is a technically controlled Nickel-Copper alloy of high nickel content. It is mined, smelted, refined, rolled and marketed solely by The International Nickel Company. The name "Monel Metal" is a registered trade mark.



**THE INTERNATIONAL NICKEL COMPANY, 67 WALL STREET, NEW YORK CITY.**



Herewith is pictured the residence of J. M. Studebaker III at Sunnyside, South Bend, Ind., Austin & Shambleau, Architects, one of the many fine town and country homes equipped with a McCray refrigerator



## Built to Serve, and *Endure*

You architects appreciate the handsome exterior of a structure, but you know that many of the qualities that will give the owner enduring satisfaction lie hidden from the eye. The same is true of a refrigerator.

The name McCray on a refrigerator signifies in-built quality that goes through to every hidden detail. Efficiency is built into the McCray by the use of highest grade materials—each proved best for its particular purpose—expert craftsmanship, rigid adherence to the highest ideals of quality and the McCray patented system which assures a constant circulation of cold, dry air through every compartment.

You will find McCray refrigerators—not only in the finest homes—but in the foremost hotels, clubs, hospitals, institutions, florist shops, grocery stores and markets. McCray builds refrigerators for *every purpose*.

Send for our latest catalogs for your files. McCray builds to order to meet any requirement and will gladly co-operate with you in every way possible. *Free Blue Prints* of suggested equipment will be provided—simply send a sketch of your client's requirements.

### McCray Refrigerator Co.

Lake Street, Dept. 55

Kendallville, Ind.

SALESROOMS IN ALL PRINCIPAL CITIES

(See Telephone Directory)

# MCCRAY

## REFRIGERATORS

*for all purposes*

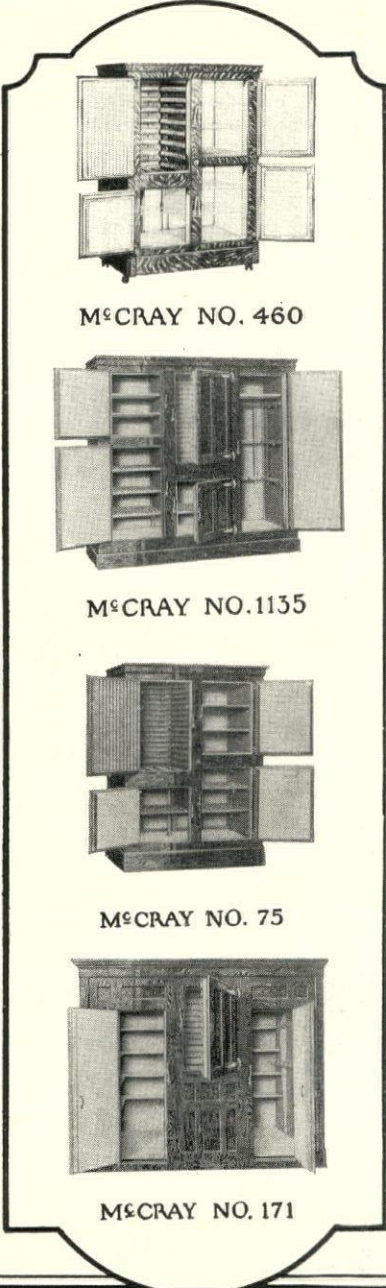

MCCRAY NO. 460

MCCRAY NO. 1135

MCCRAY NO. 75

MCCRAY NO. 171



# HOT WATER

**ANNOUNCING** a complete new line of **New Perfection Kerosene-Burning Water Heaters** equal in satisfaction, dependability and operating economy to the gas heater—the greatest achievement since the introduction of the instantaneous heater.

You will instantly appreciate the tremendous importance of this announcement. There is a universal demand for an abundant supply of running hot water which heretofore could only be satisfied in homes having gas. Yet here is a remarkable new line of kerosene water heaters that provides hot water with all the satisfaction of gas.

Now, for the first time you can recommend the installation of water supply systems in every home without gas, knowing that the problem of heating the water has been solved to your entire satisfaction.

**“Thermostat” and “Stay-Hot” Tank are New Ideas in Kerosene Water Heaters**

A thermostat that automatically turns the flame out when the tank is full of hot water and a storage tank which keeps the water hot for 36 hours after the flame is extinguished, are new and revolutionary ideas in the kerosene water heater field.

Of equal importance is the application of the powerful Giant Superfex Burner to the heating of water. It is the only oil stove burner made which gives the quick, intense heat of gas.

These big new features place our kerosene burning water heaters on a par with gas, for the first time.

**Complete Line Meets Every Need**

The three New Perfection Water Heaters, pictured here make up a line that meets every need. The No. 431 “Stay-Hot” Heater is the finest kerosene heater ever offered. The No. 421 “Side Arm” Heater is of the same high quality and heating efficiency but is designed for use with the ordinary 30 gallon tank. Both models are equipped with the Giant Superfex Burner; copper coils; thermostatic shut-off and two oil reservoirs.

The No. 412 “Side-Arm” Heater is the most efficient, dependable and satisfactory heater in the popular priced field. Will heat water just as quickly as the No. 421. It has two New Perfection Blue Chimney Burners of the improved, double-wall, double-draft type. They are easy and quick to light, always clean and dependable.

**A Product You Will Want to Recommend**

Behind this new line are 25 years of experience and the resources of the world’s largest maker of oil burning devices. New Perfection oil burners are giving daily satisfaction in more than 4,500,000 homes.

Write for complete catalog, detailed specifications and prices. Your contractor can secure the heaters through leading plumbing jobbers, plumbers and hardware dealers.



The **GIANT Superfex Burner**

Here is the “Big Giant” oil burner which has made possible this great new water heater achievement. In the two years since its invention it has proved a tremendous success on more than 100,000 of our highest quality New Perfection ranges.

**THE CLEVELAND METAL PRODUCTS CO.**  
7550 Platt Avenue Cleveland, Ohio

Also makers of New Perfection Oil Cook Stoves, Ranges and Room Heaters.



# NEW

*mail this coupon today for complete catalog and prices*

Send me the complete story about your new line of Kerosene-Burning Water Heaters.

Name \_\_\_\_\_

Address \_\_\_\_\_

Business \_\_\_\_\_

THE CLEVELAND METAL PRODUCTS CO.  
7550 Platt Ave.  
Cleveland, Ohio



# for Millions of Homes without Gas

## The "Stay-Hot" Storage Tank

AFTER the thermostat has automatically turned off the flame, this new "Stay-Hot" Heater No. 431 (shown at the left) keeps water at clothes-washing heat or above for 6 hours; at dish-washing heat or above for 13 hours; at bath heat or above for 36 hours.

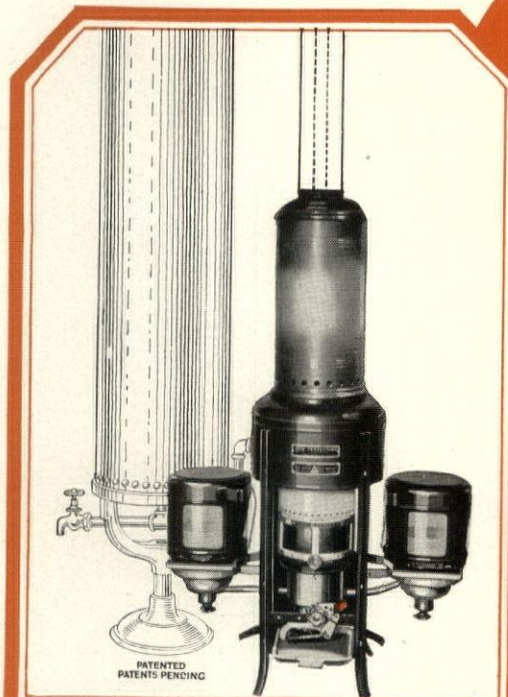

### Side Arm Heater No. 421

The finest side arm kerosene water heater made. Equipped with heavy cast bronze header with special heat collecting fins and connected directly to the 42 foot triple copper coil; double insulating jacket around coils; Giant Superfex Burner; dual thermostatic shut-off; rigid adjustable legs; two one gallon reversible oil reservoirs.

Heats plenty of water for washing or shaving in 5 minutes—for dish-washing in 10 minutes—for a bath in 30 minutes.

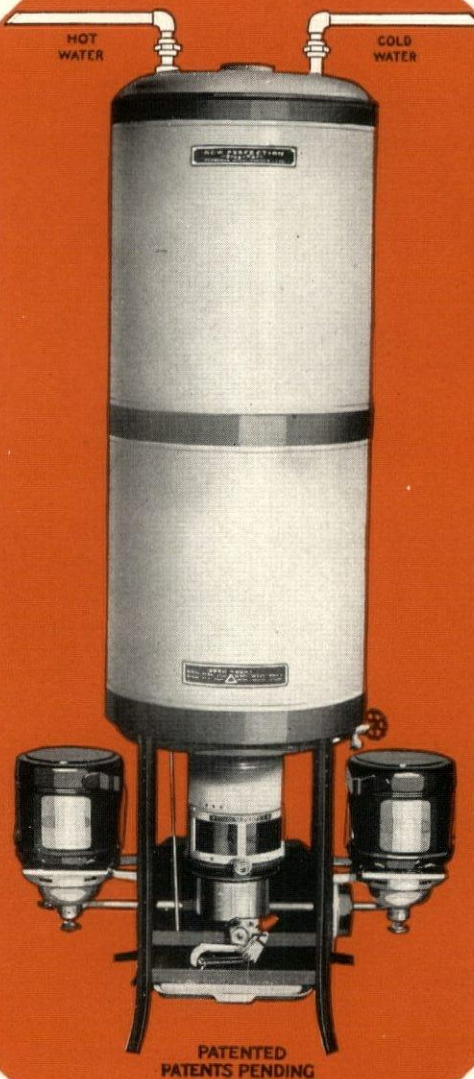

PATENTED  
PATENTS PENDING

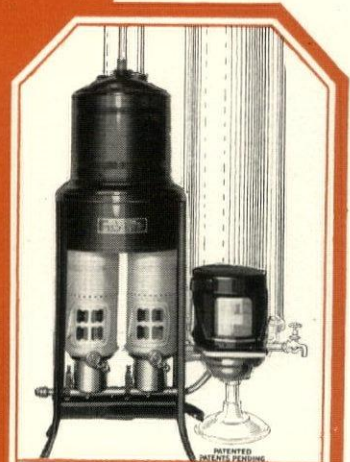

### "Side-Arm" Heater No. 412

A heater that is without an equal in the popular priced field. Equipped with four cast iron heating units; double insulating jacket; two of the new improved double draft Blue Chimney burners; a one gallon, reversible oil reservoir; rigid frame with adjustable legs. Heats water as quickly as the No. 421.

### The Thermostatic Shut-Off

It turns out the flame automatically when the tank is full of hot water. Used on Heaters No. 431 and 421.

### "Stay-Hot" Heater No. 431

A complete outfit, consisting of the new "Stay-Hot" tank (copper bearing steel, 30 gal. size); a 28 foot double copper coil in center flue of tank; Giant Superfex Burner; dual thermostatic shut-off; two one-gallon reversible oil reservoirs. Heats an abundance of water for washing or shaving in five minutes—for washing dishes in 10 minutes—for a bath in 30 minutes.

# PERFECTION

## Kerosene Water Heaters





## Here's Where You Can Save Him Money

**W**HEN you plan a hotel, restaurant, cafeteria or club kitchen, there's one proven way of saving money, (60% in dish breakage; 50% in pay-rolls) guaranteeing efficiency and insuring satisfaction. Use Autosan Dishwashing Equipment.

Autosan economizes in floor space as well as in labor, water and electricity. It washes dishes scientifically and more thoroughly than any other known device. Built of bronze, copper and brass throughout, long life and better service are assured.

Efficiency and profitable management call for modern methods. When you decide on The Autosan in planning kitchen space, you are rendering a service to your client that will pay you many dividends in lasting satisfaction. Made in models to suit practically every need, Autosans are proving their worth in leading hotels, restaurants and clubs throughout the country.

We have prepared a special Autosan Folder for Architects. May we send you a copy? Ask for Folder W-123

Colt's Patent Fire Arms Mfg. Co.  
Hartford, Conn., U. S. A.

A-S-123

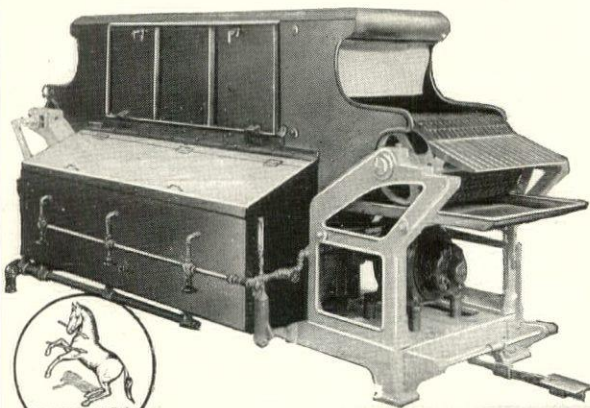

# AUTOSAN

TRADE MARK REGISTERED U.S. PAT. OFFICE

## DISH AND SILVER CLEANING MACHINE



# COLORMIX

It makes concrete beautiful—

CONCRETE becomes more decorative (as well as more durable) when COLORMIX—the perfected, hardening concrete dye is used.

The resulting surface can be tile red, linoleum brown, Nile green, French grey, Battleship grey, buff, black or white. All colors are permanent, and the finished floor has an *increased* tensile and compressive strength.

Where costs must be moderate but appearance is important, use COLORMIX without hesitation—indoors or out.

**THE MASTER BUILDERS COMPANY**  
CLEVELAND, OHIO

Sales Offices  
in Ninety Cities

Factories at Cleveland  
and Irvington, N.J.



Residence of G. F. Montgomery, Marietta, Ga., where Colormix was installed for the Terrace

Architect  
S. D. Trowbridge  
Atlanta, Ga.

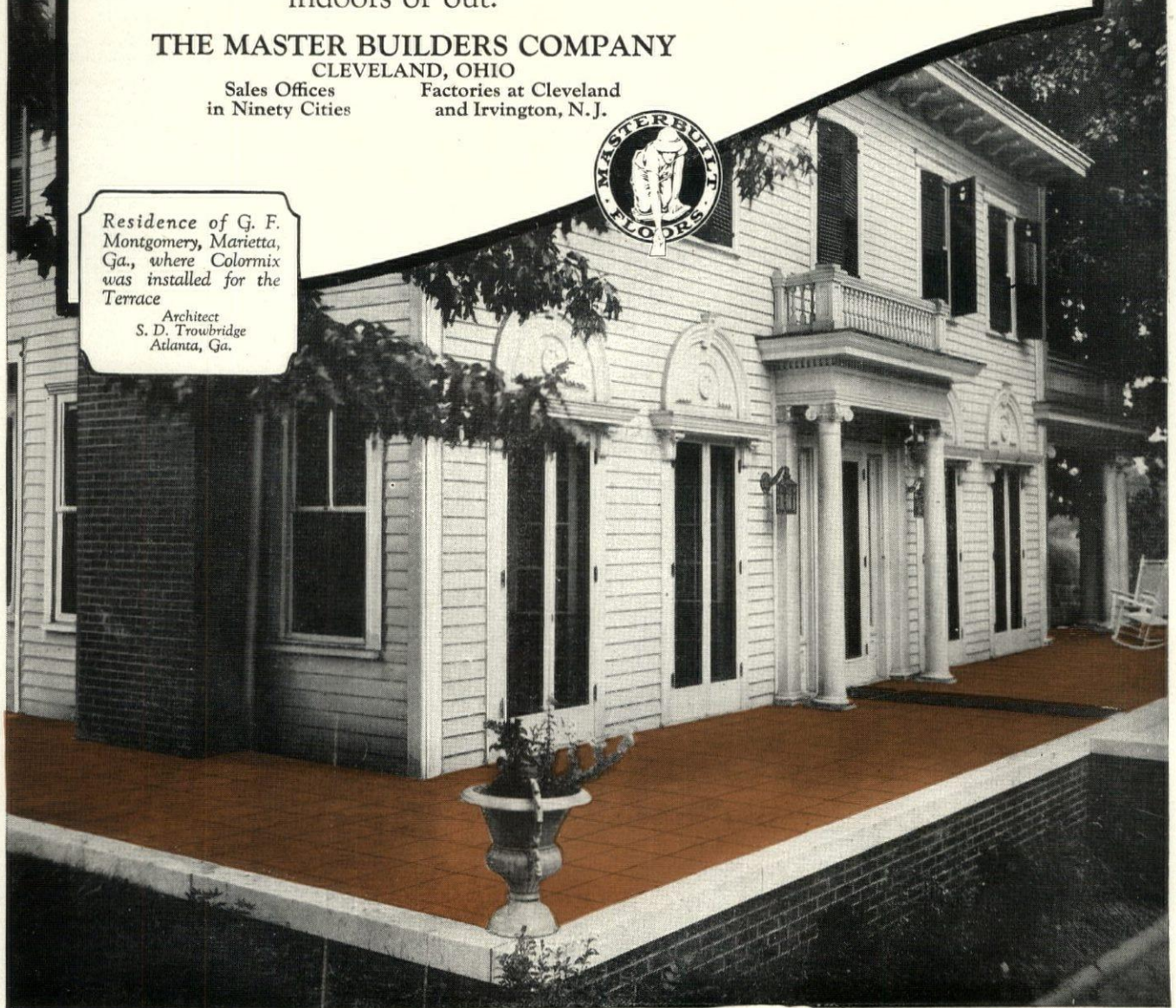





*Mt. Sinai Hospital, New York City, equipped with two Pfaudler Glass Lined Laundry Chutes. Architect, Arnold W. Brunner, New York City.*

You have seen the above building in many advertisements in this magazine. That is because it is up-to-date. Included in its up-to-date equipment are two Pfaudler Glass Lined Laundry Chutes.

A labor-saver, and a mark of distinction, specify it in your next hospital or hotel.

Mail this coupon for new brochure.

A.F.  
4-24

MEMO.

Send me your new brochure, "A Laundry Chute That Is Glass-Lined."

**THE PFAUDLER CO., Rochester, N. Y.**

*Makers of the Glass Lined Steel Laundry Chute*



Name .....

Address .....

**GLASS LINED**



**LAUNDRY CHUTE**

*In every project that calls for a Flooring of moderate price and high quality, the architect may place utter confidence in*

# ASBESTONE

## Magnesia Flooring

In new work or the covering of old floors, the only need is a firm base to assure a highly pleasing result in appearance, color effects, great durability, elasticity and high intrinsic value.

Specially adapted to schools, churches, office buildings and apartments. Prices will be rendered upon receipt of specifications. All work is fully guaranteed.

*Write us for samples and comprehensive information.*

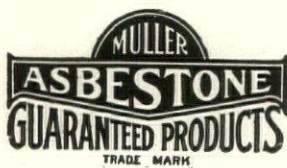

**FRANKLYN R. MULLER, Inc.**

*Manufacturers of  
Magnesia Flooring and Stucco*

201 Madison Street

Waukegan, Ill.



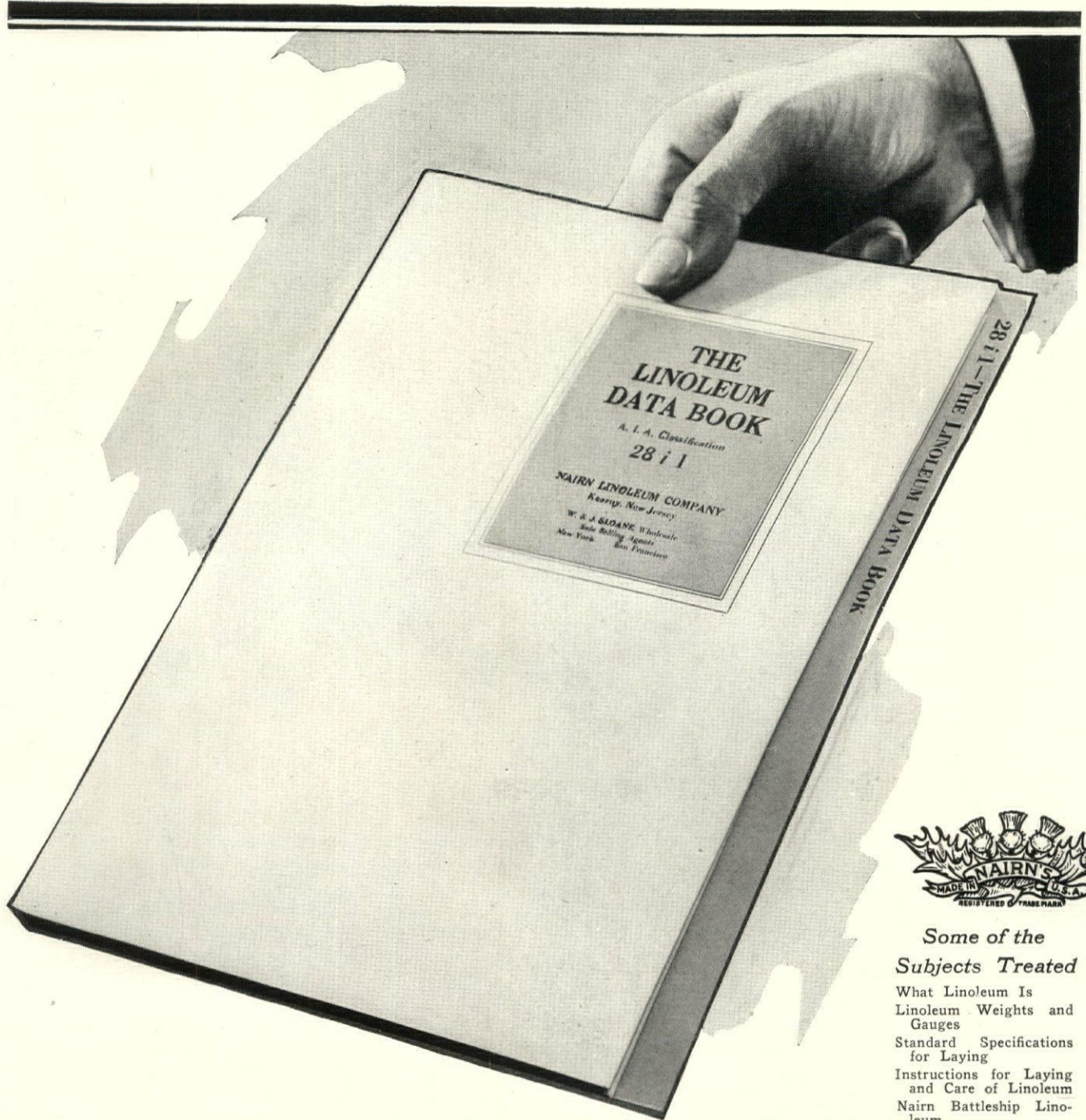

# Had your copy yet?

This authoritative digest of linoleum information should be in every architect's files for ready reference.

The use of linoleum in nearly every type of building is increasing so rapidly that it is necessary to have at hand the facts about this artistic, long-lived and sanitary flooring.

This illustrated book gives these facts (see brief outline of Contents) in easily get-at-able form. And it is bound in a stout filing folder bearing the proper A. I. A. classification number.

If you have not received your copy of The Linoleum Data Book yet, we suggest you ask your secretary to write for it at once—or use the coupon. The edition is limited.

**THE NAIRN LINOLEUM COMPANY**  
 202 Belgrove Drive, Kearny, New Jersey  
 W. & J. SLOANE, Wholesale; Sole Distributing Agents  
 NEW YORK SAN FRANCISCO



### Some of the Subjects Treated

- What Linoleum Is
- Linoleum Weights and Gauges
- Standard Specifications for Laying
- Instructions for Laying and Care of Linoleum
- Nairn Battleship Linoleum
- Plain Linoleum
- Tile Battleship Linoleum
- Lin Rhuber
- Nairn Cork Carpet
- Nairn Straight Line Inlaid Linoleum
- Granite, Moulded, Moire and Plank Linoleum
- Sample Patterns.

Gentlemen: Please send me The Linoleum Data Book.

Name.....  
 Firm.....  
 Address.....  
 City..... State.....





## Smooth Floors Save Legs

In Weber Piano Co.'s Factory

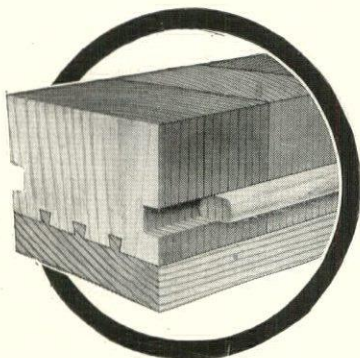

Bloxonend (made of Southern Pine with the tough end grain up) comes in 8 ft. lengths ready to lay. Embedded sleepers unnecessary.

The Piano Assembly Department (shown above) in the Weber plant of the Aeolian Company, New York City, was originally floored with concrete. After a few years service, the concrete rutted to such an extent that it became necessary to actually carry pianos over rough spots in the floor to prevent broken legs and other damage to the expensive instruments.

The Aeolian Company, like hundreds of other nationally-known concerns, has solved a difficult problem by covering worn concrete floors with BLOXONEND. Because it *lays smooth* and *stays smooth*, top heavy loads on small casters are moved over a Bloxonend floor in less time, with less effort and without damage. And the comfortable resiliency afforded eliminates fatigue of workmen caused by cold, hard floors.

*IF YOU SPECIFY BLOXONEND IN THE BEGINNING, YOUR CLIENT ONLY BUYS ONE FLOOR.*

*Write our nearest office for Architectural Specifications and sample.*

**Carter Bloxonend Flooring Company**  
Kansas City, Mo.

New York  
501 Fifth Ave.  
  
Chicago  
332 So. Michigan Ave.  
  
Boston  
910 Broad Exchange

**BLOXONEND**  
*Lays Smooth* **FLOORING** *Stays Smooth*

Cleveland  
1900 Euclid Ave.  
  
San Francisco  
1007 Hobart Bldg.  
  
Detroit, Mich.  
2328 First National  
Bank Bldg.



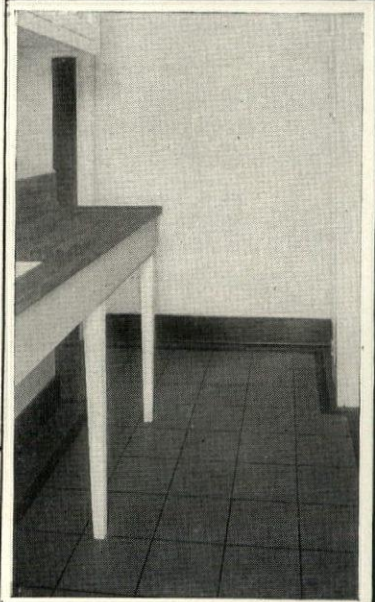
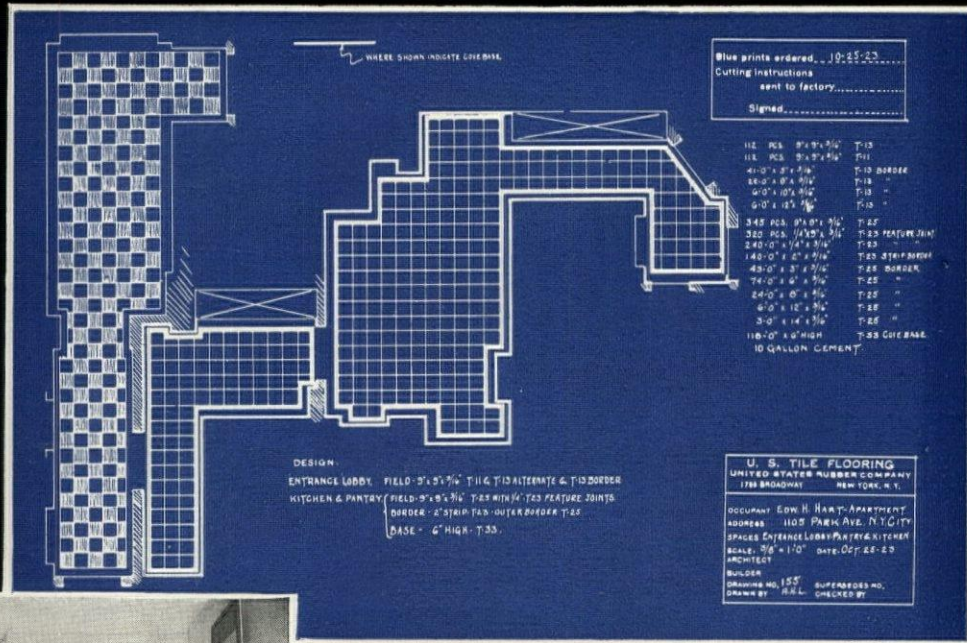

"U. S." TILE IN A NEW YORK CITY APARTMENT  
Above—The Plan  
Below—The Finished Installation

**From Plan to Finished Floor**

**Y**OUR client is assured maximum flooring service and satisfaction when you include "U. S." Tile in your specifications.

"U. S." Tile is the perfected result of nearly thirty years experience by the United States Rubber Company in the manufacture of rubber flooring. It has met with the enthusiastic endorsement of every architect who has investigated its possibilities.

*May we send you full information and samples?*

**United States Rubber Company**

Flooring Department

1790 Broadway, New York City



**"U.S." Tile Flooring**





Architects: Spier and Gehrke,  
Park Building, Detroit



Photographs show the interior of the Grand River Evangelical Church, Detroit, Michigan. In the entrance lobby, the floor is *Gold-Seal Treadlite Tile*. *Gold-Seal Cork Carpet* was used in the nave, chancel and aisles; *Gold-Seal Battleship Linoleum* in the Sunday School and Reading Room.

## The Problem of Church Floors

The reverential stillness of worship must not be broken by the echoing tread of late arrivals or by unnecessary noise during the service. It is desirable, too, that the floor be warm and comfortable under foot. Other requirements, too numerous to list here, make the problem of church floors one of careful selection.

Bonded Floors offer a solution that fills all these requirements. In every type—*Gold-Seal Battleship Linoleum*, *Gold-Seal Treadlite Tile*, *Gold-Seal Rubber Tile*, *Gold-Seal Cork Tile*, and *Gold-Seal Cork Carpet*—these floors are absolutely noise-deadening, comfortable to kneel on, warm to the feet. And they have the added advantage of being appropriate and beautiful in color and pattern.



The experience of our flooring engineers, the assistance of our designers, scientific installation of high grade materials, a nationwide organization, the safeguard of a Guaranty Bond—all of these are at your command.

### BONDED FLOORS COMPANY, INC.

Division of Congoleum Company, Inc.

Manufacturers • Engineers • Contractors

Main Office: 1421 Chestnut Street, Philadelphia, Pa.

New York • Boston • Philadelphia • Jamaica • Newark • Pittsburgh  
Detroit • Chicago • Kansas City • San Francisco • Los Angeles

(Distributors in other principal cities)





*Alternate light and dark brown squares of Armstrong's Cork Tile set off this impressive interior of Mt. St. Mary's Theological Seminary, Norwood, Ohio. Messrs. King and Beck, of Cincinnati, O., were the architects.*

## A Dignified, Impressive and Quiet Floor

IT would be difficult to imagine a floor more thoroughly appropriate for the auditorium of church or chapel than Armstrong's Cork Tile. In the first place, it is a tile floor and hence susceptible of a considerable variety of treatment in color and design. The slightly mottled appearance of the surface and the three soft shades of brown in which the tiles are made produce an effect of richness and dignity in keeping with the spirit of the room and in harmony with its furnishings and decorative coloring.

Then, too, Armstrong's Cork Tile—which is pure cork shavings compressed, not a composition—is easy and resilient underfoot, warm and non-slippery. Not only is it almost entirely noiseless to the tread, but a floor of Armstrong's Cork Tile tends to subdue and absorb other sounds as well, and so to promote the quietness essential to attention and repose.

A non-absorbent, dustless, easy-to-clean floor, remarkably resistant to wear, Armstrong's Cork Tile can be kept in excellent condition with no more effort than such washing and scrubbing as may be needed. It will last for years without showing appreciable wear.

*The 24-page book, "Armstrong's Cork Tile," gives a complete description and specifications. Write for your copy and sample tile.*

ARMSTRONG CORK & INSULATION CO., 132 Twenty-fourth Street, Pittsburgh, Pa.

*Also manufacturers of Linotile Floors*

# ARMSTRONG'S CORK TILE





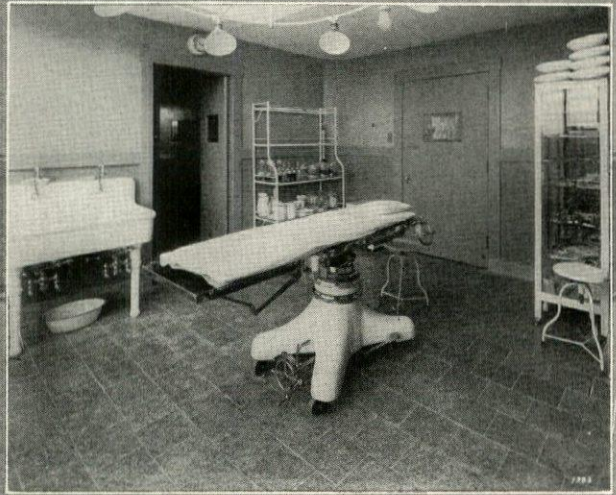
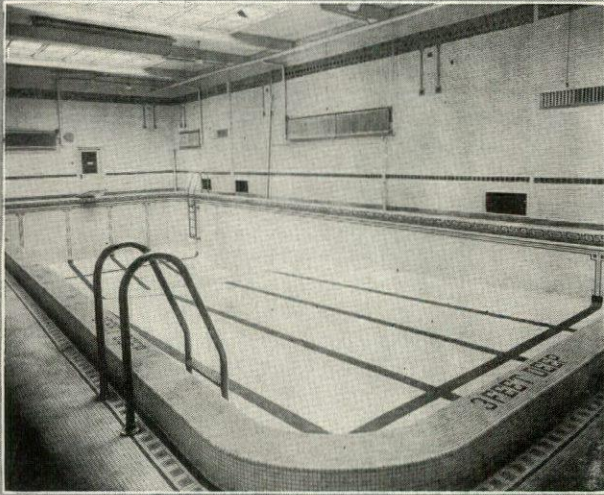

# NORTON FLOORS

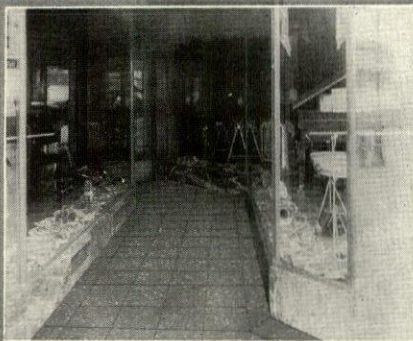

## USE ALUNDUM TILE AND TREADS WHEREVER THERE IS A SLIPPING HAZARD

THE first Norton Floor development was a tile consisting of Alundum abrasive grain and a vitrified clay bond. It is known as Alundum Tile. The toughest of all known abrasives gives this floor product longer life than any other floor material and a non-slip surface.

Then came other developments—vitrified Alundum Aggregates and marble chips using cement as the binding factor are combined to produce a great variety of color effects in both tiles and precast treads. Alundum Aggregate Tiles and Treads have found a place in the finest of modern buildings in association with the most beautiful marbles and other materials. They can be produced in color combination to match the surroundings.

Where the small mosaics are preferred the slipping hazard can be eliminated by the use of Alundum Ceramic Mosaics. They are finding their place around the swimming pool, under the shower bath, in the wash room and kitchen and at the building entrance and lobby.

There is a Norton Floor for every place where long life and a non-slip surface are essential.

## NORTON COMPANY

WORCESTER, MASS.

NEW YORK

CHICAGO

DETROIT

PHILADELPHIA

HAMILTON, ONTARIO



# Terrazzo

## THE FLOORING OF CENTURIES

*"Suggesting a Standard Specification for Terrazzo Work"*

By PASQUALE GALASSI

THIS BRIEF PRACTICAL TREATISE HAS BEEN PREPARED IN STANDARD FILING SIZE AND WILL BE SENT TO ANY ARCHITECT UPON REQUEST. COMPLETE REFERENCE AND SPECIFICATION DATA IS PRESENTED.

### Preventing Cracks in Terrazzo Floors

THE cutting up of the surface into small squares or panels, to take care of any expansions or contraction, and the locating of the joints strategically so as to control the cracking directly above the strain of cross steel beams, will eliminate ragged and unsightly cracking.

The most effective means thus far devised is the provision of brass or metal strips, which adds very little to the cost of installation. The strips provide straight line openings for eventual cracks and enable the architect to carry out

any decorative scheme of floor in keeping with surroundings, impossible heretofore with terrazzo work on account of prohibitive cost in doing it by the old method.

Under our "Terrazzolay" method, the metal strips are deep enough to cut both the wearing surface and the underbed supporting it, thus dividing the pavement clear to the foundation slab, and rendering it independent of settlement movements. Rigidity is insured by special forms of anchorage as shown in details.

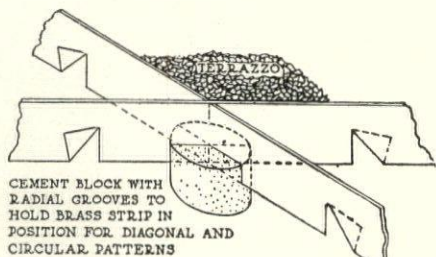

CEMENT BLOCK WITH RADIAL GROOVES TO HOLD BRASS STRIP IN POSITION FOR DIAGONAL AND CIRCULAR PATTERNS

INSURING ACCURACY OF PATTERNS

*Estimates furnished on complete terrazzo, and tile installations anywhere.*

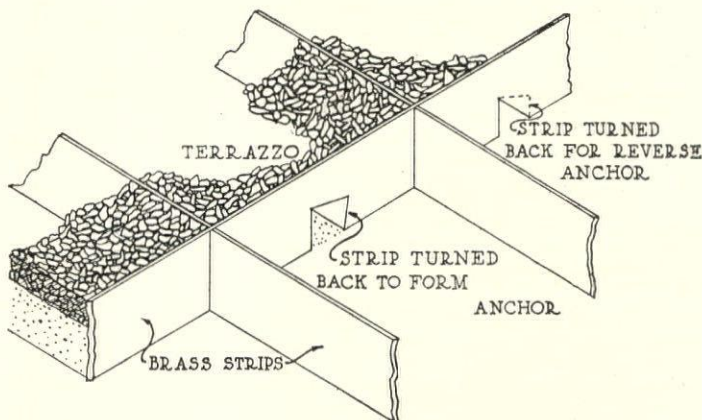

## GALASSI COMPANY

TERRAZZO AND TILEWORK OF EVERY DESCRIPTION

153 East 38th Street, NEW YORK

11 Bennett Street, BOSTON



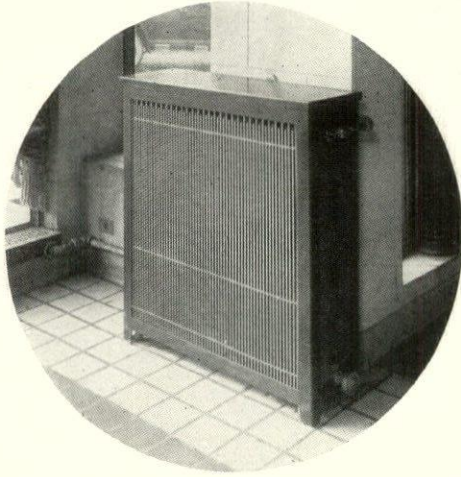

A well planned interior must make provision for covering bare radiators—

### TRICO ART METAL RADIATOR FURNITURE

Transforms unsightly space-wasting radiators into beautiful articles of furniture. Made of heavy gauge steel and finished in baked-on enamel to perfectly match any wood or color used in interior decoration. Every top contains a patented humidifier that moistens the hot air, an essential to health and comfort.

Made to order in any size and in three styles—Standard Shield, Cane Grille, Square Rod Grille (illus.).

Write for Full Particulars and Booklet

**ART METAL RADIATOR COVER CO.**  
2241 Oakdale Avenue, Chicago

## Wilson

Overhead and Out of the Way

WILSON Rolling Steel Doors for industrial plants, railroad buildings, warehouses, piers, etc., have been the standard of quality and satisfactory service since 1876. They roll up overhead and out of the way, thus conserving valuable floor space. Operated by hand, gearing, or motor.

Write for descriptive catalog No. 3

The J. G. WILSON Corporation  
11 East 36th Street, New York City

SNOW-WHITE STEEL

STYLE A A  
Lavatory Mirror with Recess Shelf

### Beauty That Endures

LAVATORY Mirrors and Medicine Cabinets, with everlasting, snow-white steel frames and beveled plate glass mirrors are always clean, sanitary, durable, and beautiful—although they cost practically no more to install than those of inferior construction. The complete line of Hess Medicine Cabinets and Lavatory Mirrors offers architects and builders attractive styles in a number of sizes, carefully adapted to individual requirements.

See Sweet's Index; or write for illustrated 1216 "Cabinet and Mirror" catalog

HESS WARMING & VENTILATING CO.  
Makers of HESS Welded Steel FURNACES  
S. Western Avenue, Chicago

## HESS CABINETS and MIRRORS

Snow-White Steel

# Stewart's

## IRON FENCE

STANDARD OF THE WORLD

Our distinctive designs harmonize with the lines of the building, whether it is a town house, suburban home, country estate, bungalow or other property.

Book of Designs "B" sent upon request

We also manufacture grilles, balconies, partition railings, folding gates and miscellaneous iron and wire work and chain link wire fence.

Architects' Designs carefully executed in strict accordance with their specifications

THE STEWART IRON WORKS COMPANY  
INCORPORATED  
CINCINNATI, OHIO, U.S.A.  
"The World's Greatest Iron Fence Builders"



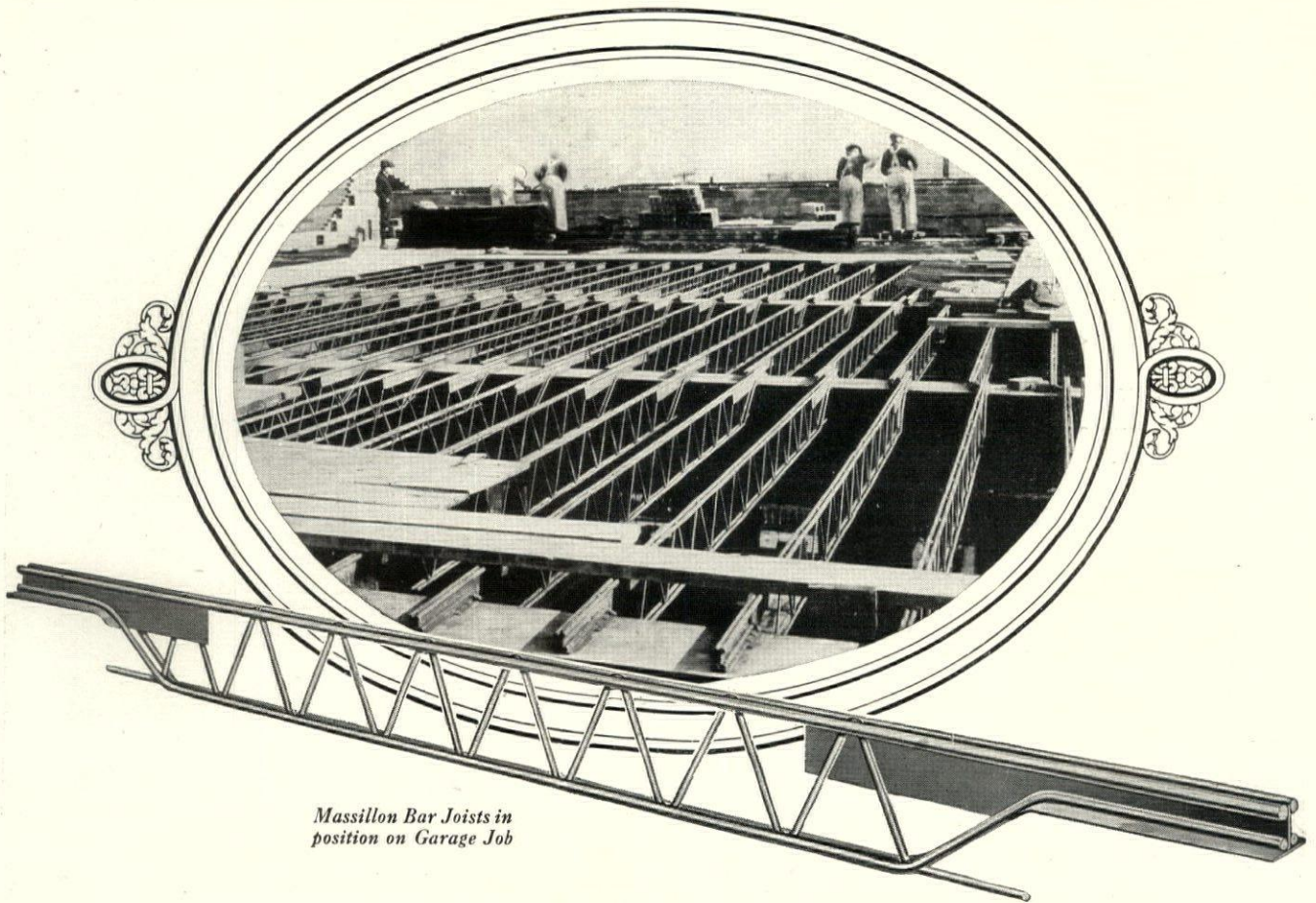

*Massillon Bar Joists in position on Garage Job*

## Use Bar Joists for Garage Floors and Roof

Garages often house property valued at half a million dollars. Along with this valuable property are stored hundreds of gallons of highly inflammable fuels and oils. Consequently fire safety is of utmost importance in garage design.

For garage floor construction specify Massillon Bar Joists. You will be impressed with their scientific bridge-like design and the fact that from 20 standard sizes you can select joists to meet every span requirement. No cutting is necessary except where joists extend into outside walls far

enough to interfere with face brick.

Unequaled opportunity is afforded for the efficient, economical installation of piping and conduits. The joists are light in weight, rugged, easily handled and sustain the imposed loads with absolute certainty.

Massillon Bar Joists are sold by thoroughly reliable concerns located in all principal centers. Write us for complete information and safe loading tables.

**The Massillon Steel Joist Company**  
Massillon, Ohio

# M A S S I L L O N

● BAR PATENTS PENDING JOISTS

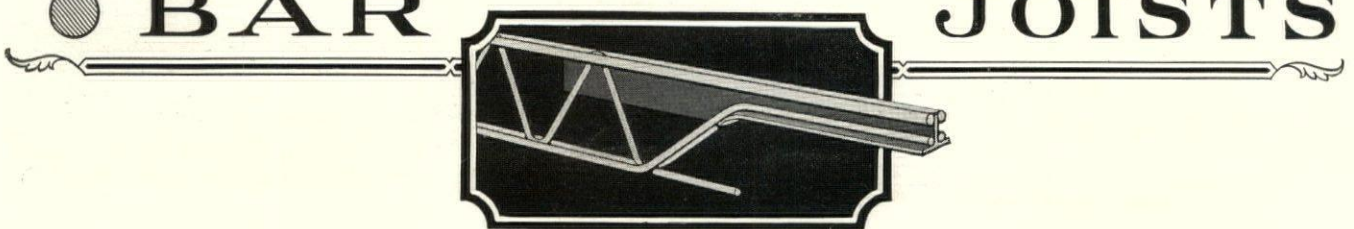





*Corridors of Hollow Metal  
and Glass by ART METAL,  
Jackson Building, Buffalo,  
New York*

BLY & LYMAN  
*Architects and Builders*



*Doorway  
by ART METAL in  
the Jackson Building,  
Buffalo, New York*

## *An Interesting Handling of Hollow Metal and Glass*

THIS corridor in the Jackson Building, Buffalo, presents an interesting departure from the usual in its large areas of glass encased in Art Metal hollow steel trim. The architects and builders found Art Metal facilities and craftsmanship highly desirable and used them to good advantage in carrying out this project.

The scope of Art Metal service in supplying hollow metal doors, trim and partition, ranges from a few doors on one job to two thousand on another; from a few feet of steel partition to two miles of it installed on one contract.

An examination of any Art Metal installation is convincing evidence that the exacting standards of Art Metal quality extend from the drawing board to the last detail of construction and finish.

Get Art Metal estimates and sketches on your next project.

# Art Metal

JAMESTOWN, NEW YORK

*Steel and Bronze Equipment for Banks Steel Office Equipment, Safes and Files  
Hollow Metal Doors and Trim*



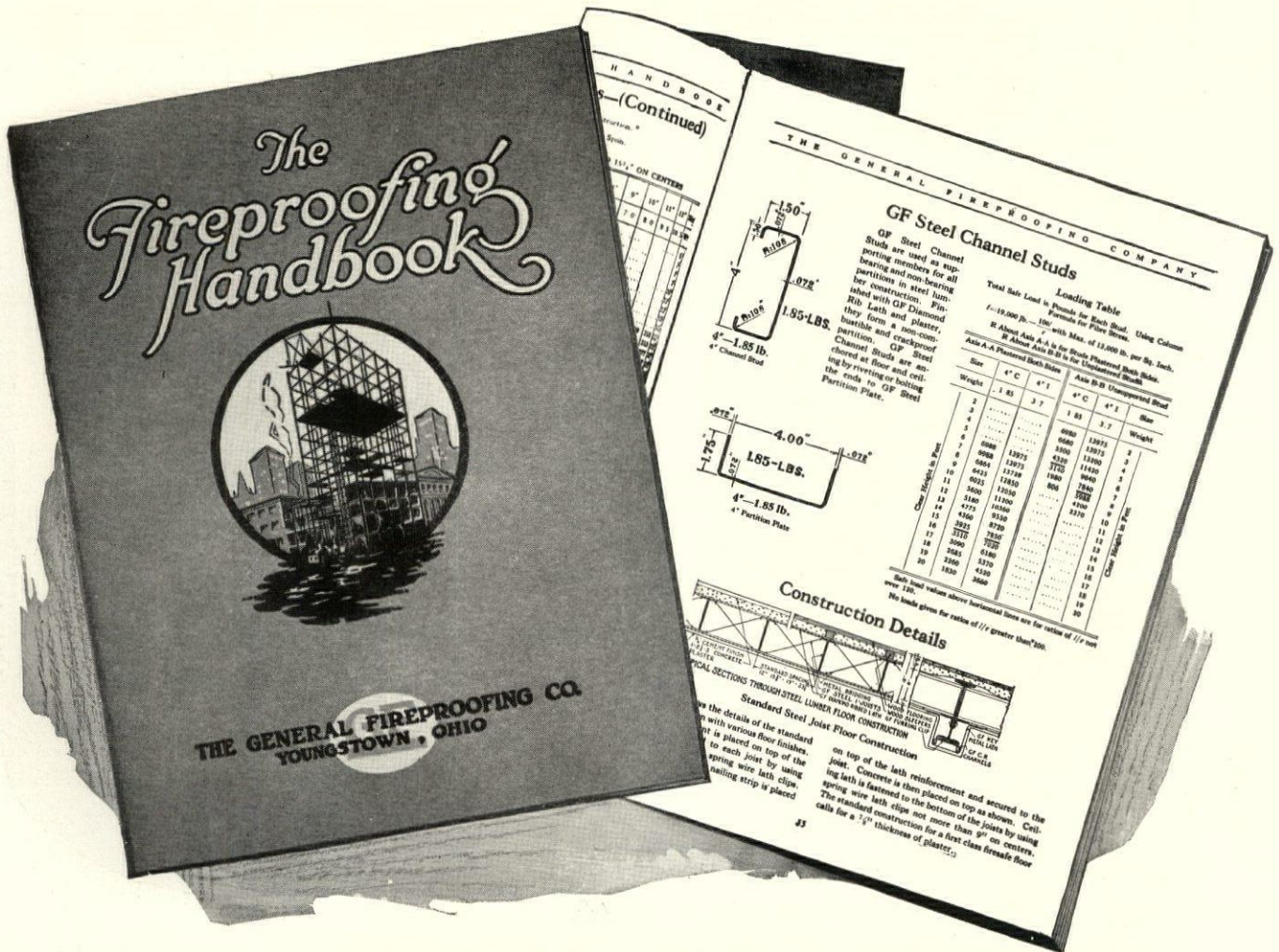

# Packed With Data of Daily Value

Here is a handbook filled with practical working data on all phases of modern fireproof construction, arranged in convenient, usable form.

The field covered includes the most advanced types of fireproof floors, roofs, ceilings, partitions, steps, stairs, seat-risers, beams, columns, tanks, etc.

Time-saving sketches and photographs of construction details—convenient reference tables of loads, weights and dimensions will make this book a welcome and useful addition to your files.

The "Fireproofing Handbook" was first issued in 1912. It is now in its eighth edition.

There is a copy ready for you. May we send it?

THE GENERAL FIREPROOFING COMPANY, YOUNGSTOWN, OHIO

Branches: Syracuse, Chicago, Boston, Milwaukee, Kansas City, Minneapolis, St. Louis, Omaha, San Francisco, Philadelphia, New York, Baltimore, Cleveland, Los Angeles  
Export Department, 438 Broadway, New York City. Cable Address "Genfire New York"



The General Fireproofing Company, Youngstown, Ohio

You may send me gratis a copy of "The Fireproofing Handbook," new (1924) edition.

Name \_\_\_\_\_

Street \_\_\_\_\_

City \_\_\_\_\_



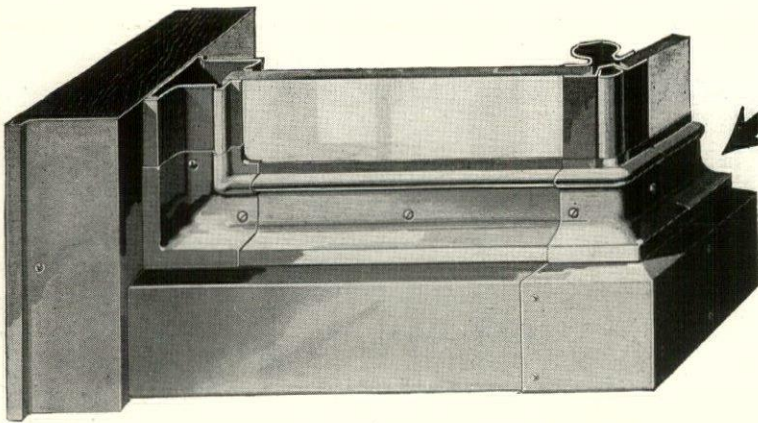

# Kawneer

SOLID COPPER  
STORE FRONTS

The small sketch below shows how the resilient spring grip of Kawneer sash and bars extends from the adjustment screw upward. This long spring deflection permits the plate glass to rock upon its own base when it bows under wind pressure. This give-and-take spring grip permits vibration waves to pass out and through the edges of the glass as nature intended they should.

## What Kawneer Resiliency Means to the Architect

Plate glass vibrates much like a tuning fork. Sudden wind pressure causes it to bow. Kawneer Resilient Spring Grip Store Front Construction provides the necessary give-and-take to allow for this vibration and bending without danger of fracturing the glass.

Kawneer Solid Copper Store Fronts were invented by a successful architect to meet the requirements of his work on business buildings. Thousands of Kawneer installations to be found on the busiest streets of the nation are daily proving the value of this principle of resiliency to architects who demand the fullest service for their clients.

Catalog "L" and a set of full size details, in convenient size for filing, will be mailed to architects upon request.

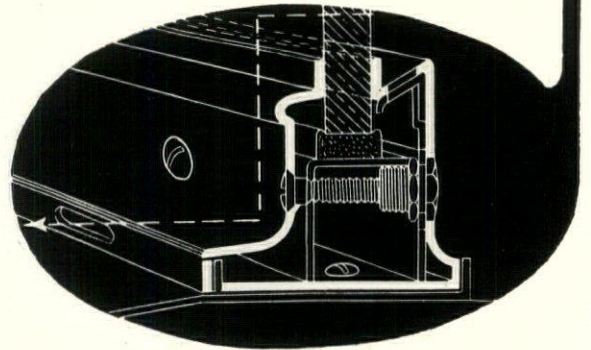

1620 Front Street

**Kawneer**  
COMPANY

Niles, Michigan

## How they lost a big contract

(An actual experience)

"I am employed in a plumbing estimator's office. Recently I was giving the amount of a bid to one of the Architects and I was so absorbed in the conversation that I did not notice who came into the office. This contract meant steady work for about two years, and an immense profit to our concern. We knew we were among the lowest bidders and we were very disappointed when we did not receive the contract. We learned some months later that the salesman who was in the office at the time I gave the bid out, was in strong with one of the other estimators in our city, and he told him our figure. Their bid was about ten dollars lower than ours."



### Safeguard your phone talk

The Hush-A-Phone snaps instantly on the mouthpiece and enables you to talk without being heard by those in the immediate vicinity. Promotes office quiet—keeps surrounding noises out of the transmitter.

### Try it at our expense

Thousands are in use, and we believe any business man of discretion will buy it, if he once tries it.

Pin coupon to letterhead

Hush-A-Phone Corp.,

Room 1314, 19 Madison Ave., N. Y.

Send ..... Hush-A-Phones on five days' approval. If satisfactory I will remit \$10.00 each, or return by parcel post.

.....  
Name

Use  
**PLATE**  
Glass

Makes all  
the difference  
in the world

Genuine  
**PLATE GLASS**



Nothing Else  
is Like it



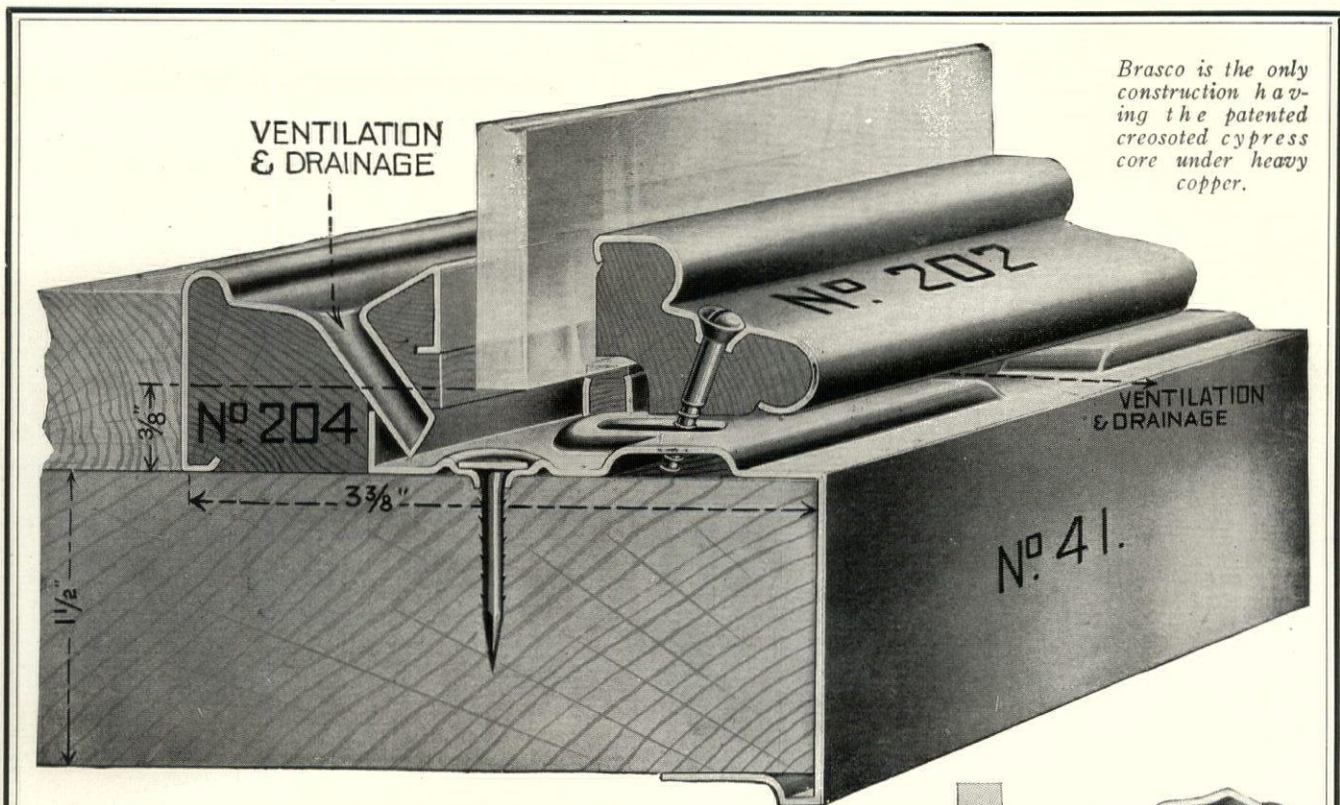

*Brasco is the only construction having the patented creosoted cypress core under heavy copper.*

# THE PERFECTLY DESIGNED SILL

**T**HIS sectional view of Brasco sill construction is reproduced here that architects and engineers may quickly see that the Brasco sill is justly called "a perfect design."

Note the wide gutter, the generous drainage and ventilation facilities, the sturdy setting, beauty of the design, the indirect screw pressure and the perfect sill protection.

Great strength and glass safety are doubly assured by the patented creosoted wood core, covered by heavy gauged copper—an outstanding advantage found only in Brasco.

*Write for catalog, detail sheets and actual samples.*

**BRASCO MANUFACTURING COMPANY**  
5031 S. WABASH AVE. CHICAGO, ILL.

**Brasco**  
**COPPER STORE FRONTS**

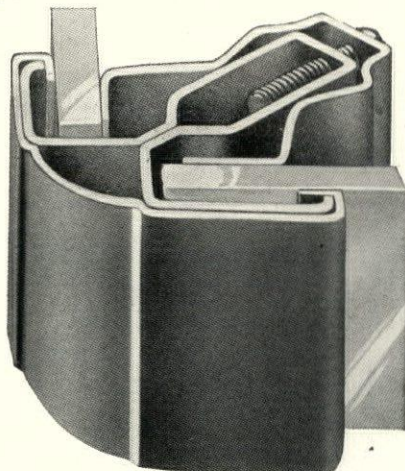

*The Brasco No. 8 Corner Bar holds the largest plates of glass firmly without danger of breakage.*

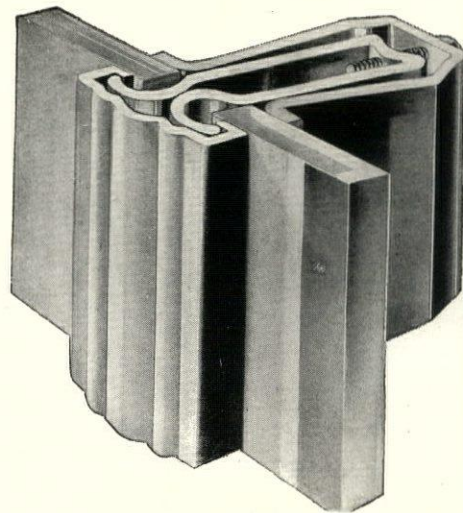

*Brasco No. 18 Division Bar for plates longer than 110 in. The continuous steel reinforcement is drawn from a specially milled material.*





*Experience says —  
“Put in Zouri Windows  
Don't Take Chances*

—and believe me, I know. I've had several windows crash because of excessive vibration and distortion due to improper settings. It has cost me real money, not only for replacements but in damages to goods on display in my windows. Then there's the time lost in waiting for new windows, the break in interest on the part of the passing crowd and the consequent loss in business. Don't take chances, put in Zouri Safety Metal Store Fronts and you'll save a world of grief.”

Such is frequently the advice of users of Zouri Key-Set safety first windows. Architects and builders who also know their greater advantages give Zouri first call for important jobs. They know, too, that Zouri is dependable because listed by the Underwriters Laboratories.

Include this paragraph in glazing specifications for safer plate glass fronts—“All metal sash, Corner Bars and Self-Adjusting Setting Blocks used in Store Fronts must be listed by the Underwriters Laboratories.”

# Zouri

## Safety Metal Store Fronts

prevent glass breakage during installation or from distortion after the glass is installed.

Murnane Self-Adjusting Setting Blocks bring the glass into firm and even contact with the full face of the rigid rabbet. Zouri Key-Set construction holds it there.

In Zouri sash the glass is held in place by indirect screw pressure—more certain and perfectly safe.

There's a distributor near you who will give you full details without obligation. Write us for his name.

# Zouri Drawn Metals Company

FACTORY AND GENERAL OFFICES

1608 East End Avenue

Chicago Heights, Illinois





Home of WALTER PLEUTHNER, Architect, Scarsdale, N. Y.

## ANTIQUES galore

—*but not in the basement*

OAK FLOORS from wood cut for men-of-war in 1812; beams from an old privateer; the risers for stairs from hall into living-room and from living-room up to dining-room, solid, bowed ribs from an old frigate; strap hinges from an old barn which housed Colonial troops on their way to the battle of White Plains; leaded glass of great age; old locks and hardware from southern France; antique wrought iron stair rail from Spain—

— all these rare antiques went into the construction of the house Walter Pleuthner, Architect, designed and built for himself.

But when it came to the heating, nothing would satisfy Mr. Pleuthner but the finest, most modern, scientifically designed plant—an IDEAL TYPE A Heat Machine.

Mr. Pleuthner now specifies TYPE A to clients with full assurance, through his actual experience, that it does all that is claimed for it.

If your files do not contain information on IDEAL TYPE A Heat Machine, send to the address below for the attractive booklet which tells the story.

**AMERICAN RADIATOR COMPANY**  
*IDEAL Boilers and AMERICAN Radiators for every heating need*

DEPT. T91, 1803 ELMWOOD AVENUE, BUFFALO, N. Y.

BRANCHES IN ALL PRINCIPAL CITIES





*Of Interest to Every Architect—*

## the BRYANT Handbook on Househeating by Gas

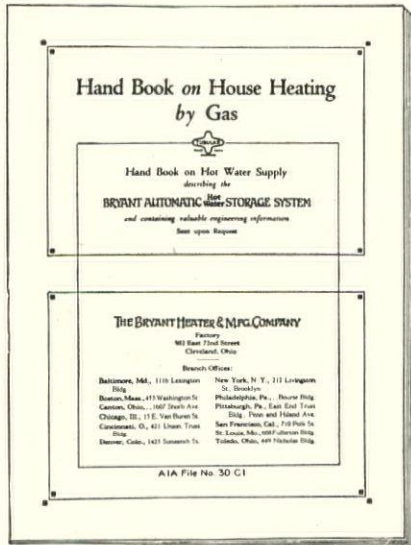

Contains valuable information on hot water, steam and vapor heating.

Enables an architect to determine quickly the size of heating plant to heat efficiently any building.

Also contains dimensions, weights, description of fittings furnished, and other data of interest.

Made in a convenient form for filing in AIA File No. 30 Cl.

*We will gladly furnish copies for your entire professional force.*

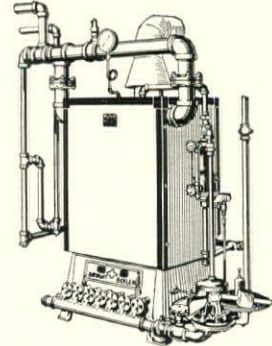

### THE BRYANT HEATER & MFG. CO.

962 E. 72nd STREET, CLEVELAND, OHIO

Branch Offices in Principal Cities

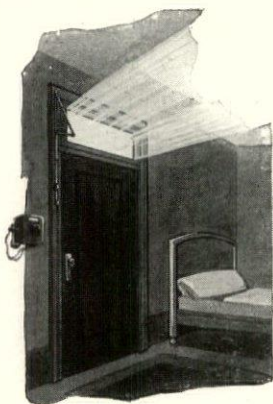

**THE VENTADOOR**  
Keeps out Light and Vision

Costs less and is better than transoms

Send for Booklet

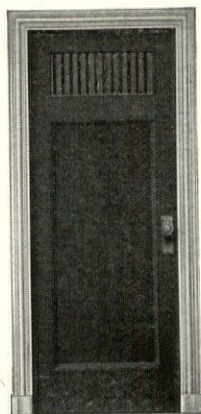

**VAN ZILE VENTILATING CORPORATION**  
280 MADISON AVE  
NEW YORK CITY

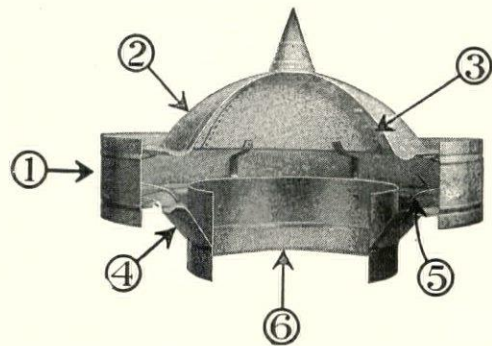

The SIX Distinctive Features of the "GLOBE" Ventilator that Insure Perfect Ventilation under All Weather Conditions.

1—STORM BAND positively prevents rain or snow from entering ventilator. 2—Curved DOME deflects outside air currents, thus creating an exhaust in the ventilator. Curved EDGES absolutely prevent down drafts. 3—Overlapped and riveted SEAMS on the larger sizes add rigidity and strength. 4—Curved BOTTOM deflects air currents that otherwise would defeat the purpose of the exhaust-creating DOME. 5—Heavy galvanized iron BRACES riveted in place. 6—OUT-LET from building for overheated air, gases or vapors exhausted by slightest movement of air across ventilator.

"GLOBE" VENTILATORS are built of heavy gauge material of the best quality and every detail of construction is given rigid inspection to insure the long life of SERVICE for which the "GLOBE" is noted. All sizes in stock for immediate delivery at all times.

**GLOBE VENTILATOR COMPANY**

Department F, Troy, N. Y.



# The Talent for Perfection

**T**HERE is an aristocracy of the inanimate which reflects with fidelity the maker's talent for perfection. It is a characteristic found only in products whose manufacturer values reputation more highly than mere sales volume—who had rather sell a single lifetime installation than anticipate future profits from renewals or replacements.

In this group of manufactured products, we find those heating specialties bearing the Dunham nameplate. Notable among these is the Dunham Thermostatic Radiator Trap which for more than two decades has served the heating systems of the world—quietly, effectively, uninterruptedly, and with a remarkable absence of repairs or replacements. As it enters its third decade of useful service, we can truthfully say that no Dunham Radiator Trap has ever worn out.

Because the Dunham Radiator Trap and other Dunham Specialties are the result of their manufacturer's talent for perfection, they, in their respective fields, are the standard by which all similar products are judged. Imitators of Dunham offer products frankly patterned after those bearing this nameplate.

It is significant that so many architects specify "Dunham or equal." The reason is apparent—products whose makers have the talent for perfection must always constitute the standard of value for those who prefer to follow the beaten trail rather than blaze it themselves.

Sixty branches and local sales offices of C. A. Dunham Co. in the United States and Canada bring Dunham Heating Service as close to your office as your telephone. Consult your telephone directory for the address of our representative in your city.





# SIMPLEX BOILERS



The Sheridan Lake, Chicago—co-operatively owned apartments of six rooms with three baths each. Heated by four No. 20 Simplex Smokeless Steel Boilers of 10,000 sq. ft. capacity each. Walter W. Abschlager, Chicago, architect. Hanley & Co., Chicago, heating contractor.

## In Chicago's Finer Residences



*For detailed information on Simplex Boilers and Garbage Burners, write our general sales office.*

Simplex Boilers are being selected in rapidly increasing numbers where efficiency, economy and convenience are considered. They burn any fuel smokelessly — saving 25% to 40% in consumption. Compactness saves a third on floor space. Construction and workmanship insure long life. Simplicity makes cleaning and operation easy. Accurately rated and fully guaranteed.

**HEGGIE SIMPLEX BOILER COMPANY, JOLIET, ILL.**

GENERAL SALES OFFICE, 1909 CONWAY BLDG., CHICAGO, ILL.

Milwaukee, Wis. E. M. Fancher 601 Caswell Block	Baltimore, Md. W. I. Collier Co. 15 East Fayette St.	New York, N. Y. The Lindemann Co. 25 Church St.	Cleveland, Ohio J. R. Furth 2026 E. 22d St.	Cincinnati, Ohio Charles H. Brown 307 1st Nat'l Bk. Bldg.	Toledo, Ohio Heat & Power Eng. Co. 1310 Jackson St.	Detroit, Mich. James E. Degan Co. 244 Larned St., W.
---	--	---	---	---	---	--

# SIMPLEX SMOKELESS STEEL HEATING BOILERS





First Presbyterian Church  
Newark, N. Y.

H. L. Larzelere  
Architect

## The Ideal Heating System for Churches and Schools

**T**HERE is a lot more to heating a church or school than keeping it warm. Kelsey Health Heat does that to perfection, but it also keeps the audience wide awake and alert, because it keeps the air pure and fresh and in constant circulation.

In the church above illustrated is a battery of four No. 30 Kelsey Warm Air Generators, operated under the fan system, with a common warm air chamber so that one or more generators may be used according to weather conditions. Pure fresh air is drawn in from outdoors, filtered, heated as it passes through the zig-zag

tubes of the generator, humidified by the automatic humidifier, and circulated through the building at a rate which completely changes the air every fifteen minutes.

And all of this is accomplished with a phenomenally small amount of coal which we shall be glad to prove by submitting actual figures.

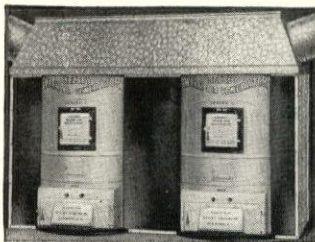

Battery with square housing

Send for "Kelsey Systems—of Heating and Ventilation—Gravity and Mechanical" and any other heating information you desire

In summer the mechanical fan or blower system may be used for cooling and ventilating.

Our Engineering Department furnishes complete plans and specifications which will insure satisfactory installation.

Sales Offices  
Boston and New York

**THE KELSEY**  
**WARM AIR GENERATOR**  
Trade Mark Reg. U. S. Pat. Off.  
251 James Street, Syracuse, N. Y.

Dealers in  
Principal Cities

Trade Mark



Registered





## A Responsibility Assumed



THE Johnson Service Company originated automatic temperature regulation 37 years ago. Up through all these great many years automatic temperature regulation has grown in use and has constantly improved: all under the scrutiny, field engineering and laboratory efforts of The Johnson Service Company. Where faults existed, there corrections were made; not substitute faults under the guise of improvements. Weaknesses were strengthened, or eliminated, and entirely new material, construction or design instituted. Deficiencies were frankly admitted, and as forcefully mastered. Until today, The Johnson Pneumatic System Of Temperature Regulation is presented as completely and perfectly equipped to furnish thoroughly efficient service: in institutions, public buildings and large residences. This company, the originator, holds itself responsible for the success of automatic temperature regulation; and on that principle alone has made The Johnson System the definite success it is today.

### Johnson Service Company, Milwaukee

TEMPERATURE REGULATION FOR THIRTY-SEVEN YEARS  
26 BRANCHES UNITED STATES AND CANADA

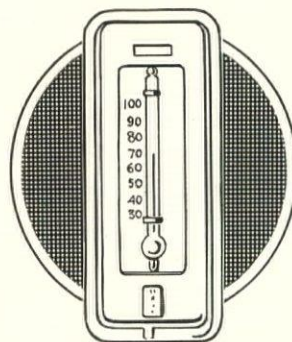



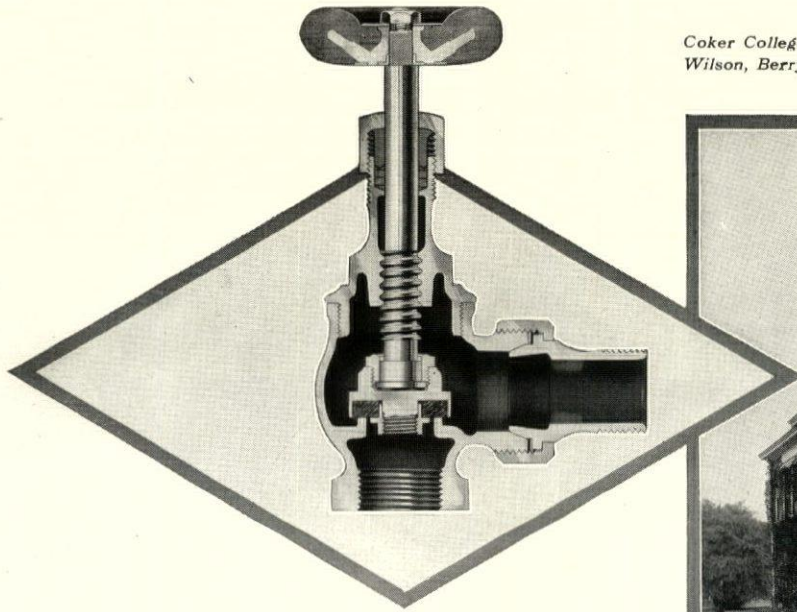

Sectional view, Fig. 168, Jenkins radiator angle valve with wood wheel and male union.

Coker College, Hartsville, S. C.  
Wilson, Berryman & Kennedy, Columbia, S. C.  
Architects

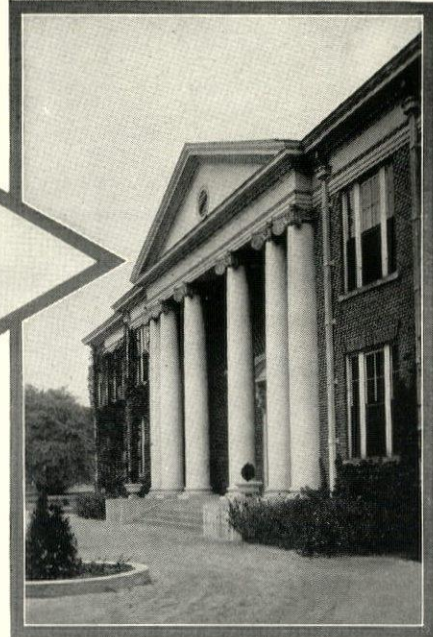

## Jenkins radiator valves,—a logical choice

Wilson, Berryman & Kennedy, architects, in keeping with a policy to provide a thoroughly modern building, have specified only the best equipment throughout Coker College. Jenkins radiator valves are used in the heating system.

And Jenkins valves are a logical choice, too. They embody simplicity in design, convenience of operation, and serviceability under all conditions of use. They have a recognized reputation for long life.

Jenkins radiator valves do not give any of the trouble customarily experienced

with cheaply constructed, light-weight valves, due to expansion or contraction in the piping. They effectively withstand the strains to which radiator valves are subjected.

Architects and engineers know that good valves have a great deal to do with the efficiency and satisfaction to be derived from heating systems. And where the better equipment is standard, Jenkins Valves are generally specified and used.

### JENKINS BROS.

- 80 White Street.....New York, N. Y.
- 133 No. Seventh Street.....Philadelphia, Pa.
- 524 Atlantic Avenue.....Boston, Mass.
- 646 Washington Boulevard.....Chicago, Ill.

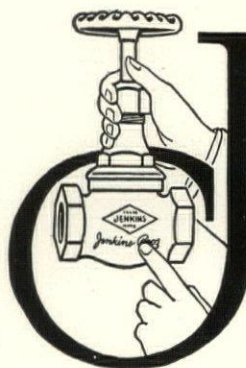

Always marked with the "Diamond"

# Jenkins Valves

SINCE 1864



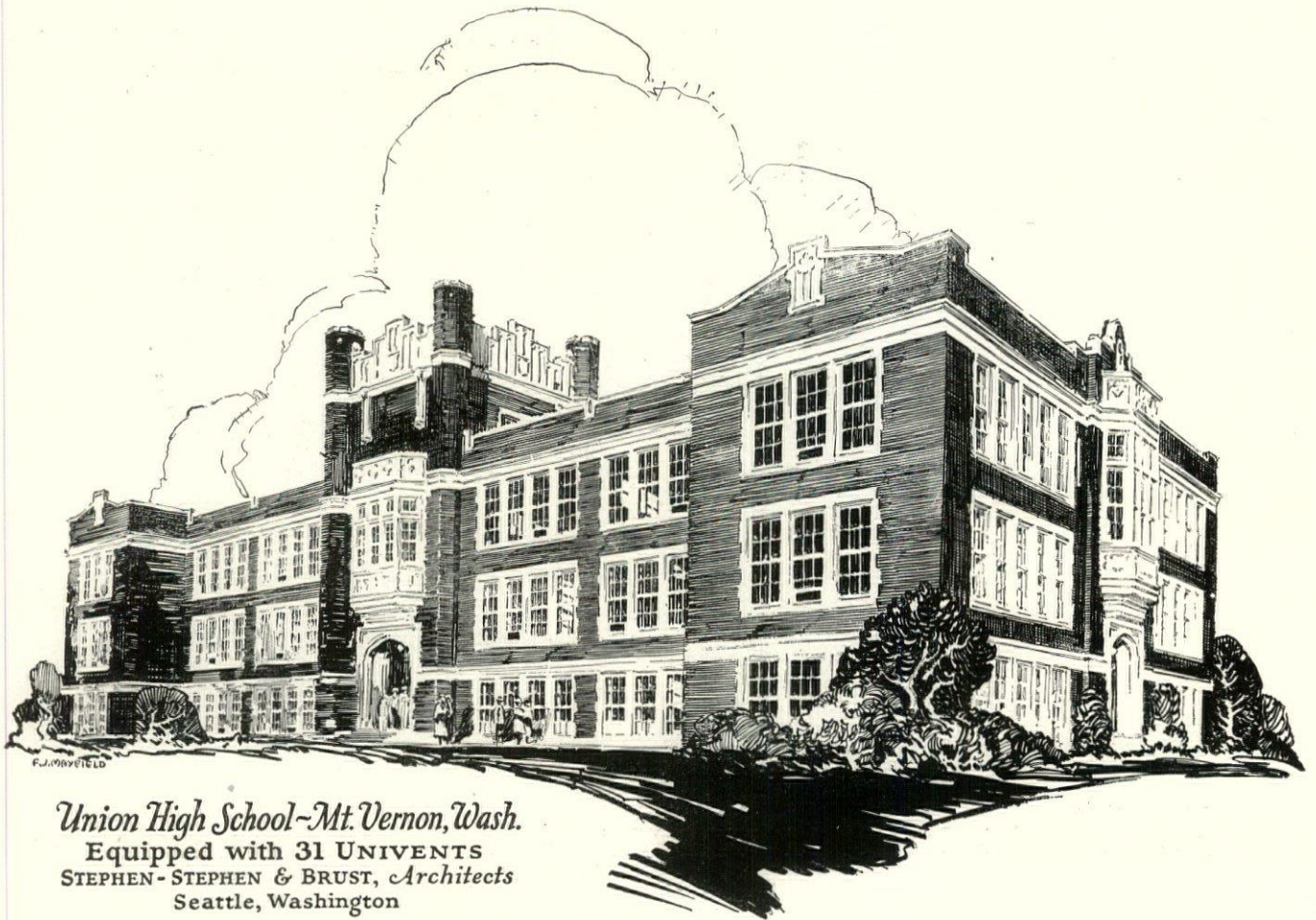

*Union High School—Mt. Vernon, Wash.*  
Equipped with 31 UNIVENTS  
STEPHEN-STEPHEN & BRUST, Architects  
Seattle, Washington

## Buildings Destined to Service

The soul of the Architect is seen in the buildings he plans. These buildings, especially the school buildings, immortalize his conception of Service.

Their beauty constantly exerts its influence on an upspringing generation, while their methods of lighting, sanitation, and ventilation actually increase the physical virility and mental prowess of the coming men and women of America.

A keen appreciation of the Architect's ideal of buildings, destined to service, was the inspiration of Univent Ventilation. This simple, positive method of bringing heated fresh air direct from the window and diffusing it in each room without draft, simplifies instead of complicates the Architect's task.

The special Architects' Edition of "Univent Ventilation" shows how we co-operate with the Architect in the achievement of the ideal of buildings destined to service. If you haven't your copy, write for it today.

# UNIVENT

(TRADE MARK)

*If it isn't manufactured by The Herman Nelson Corporation it isn't the Univent*

**THE HERMAN NELSON CORPORATION** *Moline, Ill.*  
1940 Third Avenue

BELFAST, ME.

BOSTON

NEW YORK CITY

BUFFALO

ROCHESTER

PHILADELPHIA

SCRANTON

PITTSBURG

GRAND RAPIDS

CLEVELAND

COLUMBUS

TOLEDO

DES MOINES

### Branch Sales and Service Stations

MILWAUKEE

MINNEAPOLIS

CHICAGO

ST. LOUIS

EMPORIA

OMAHA

KANSAS CITY

DENVER

SALT LAKE CITY

SPOKANE

PORTLAND

SEATTLE



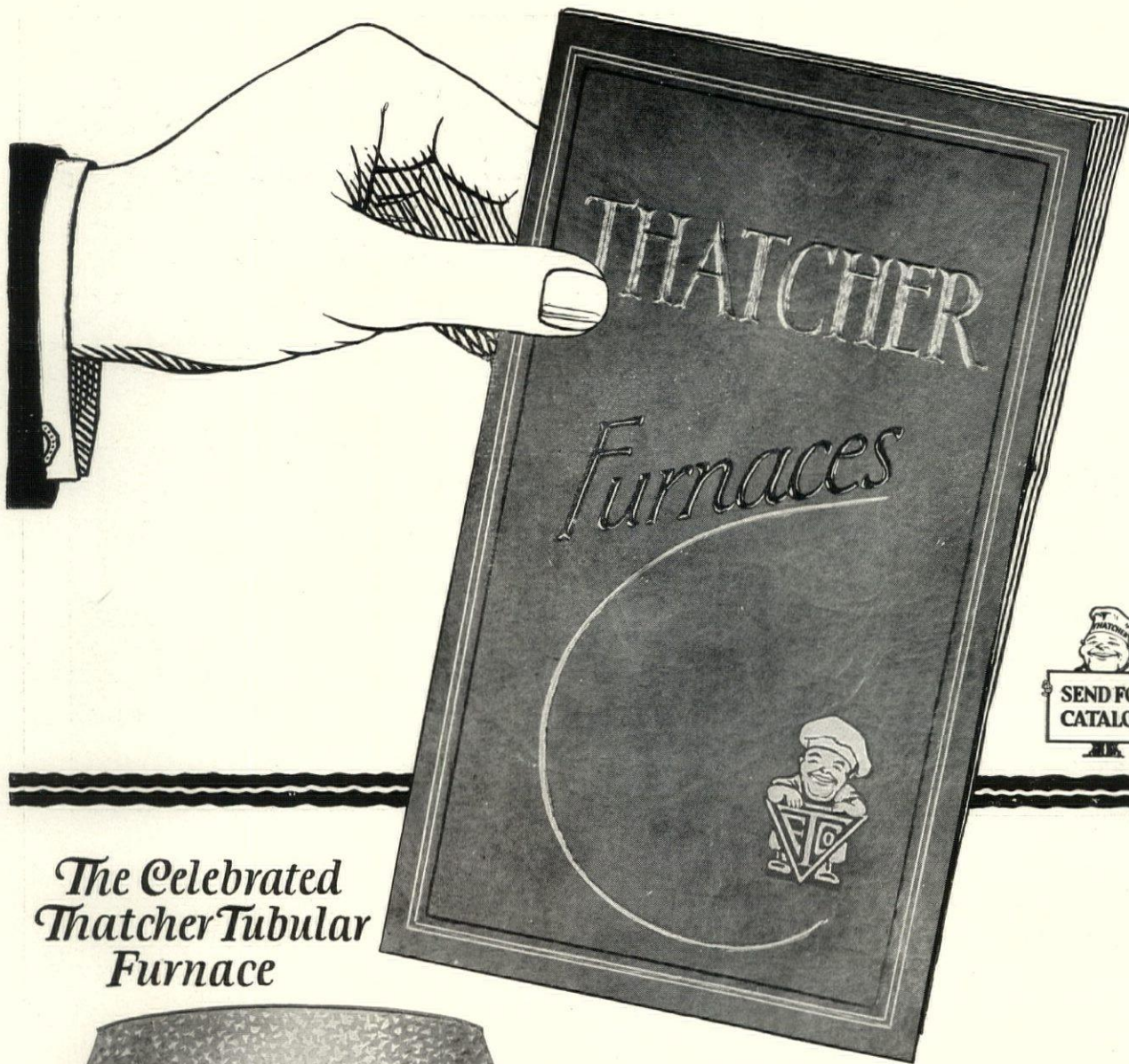

*The Celebrated  
Thatcher Tubular  
Furnace*

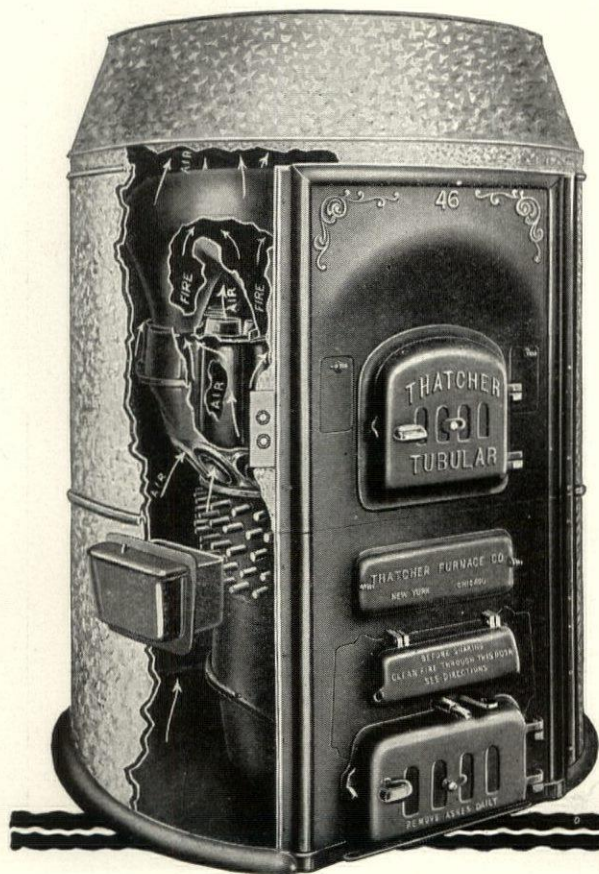

## Get this New Catalog!

*You'll find it helpful in specifying Furnaces*

**C**OVER to cover, this catalog is filled with practical suggestions and interesting data that has been compiled out of our experience of 73 years in the heating field. You will find this catalog informative, and a real aid in your specifications of house heaters.

Besides this general information you will find complete descriptions and illustrations of the various Thatcher Warm Air Furnaces, including the new Thatcher "Pipeless" and Schoolroom Heaters.

*Free copy sent to any specification writer or draftsman on request. Just jot your name and address on a penny postal—but do it now while you are thinking about it.*

## THATCHER HEATERS & RANGES

**THATCHER FURNACE COMPANY**

*Makers of GOOD Heaters and Ranges Since 1850*

*General Offices*

New York      NEWARK, N. J.      Chicago  
133-135 West 35th St.    39-41 St. Francis St.    341 N. Clark St.



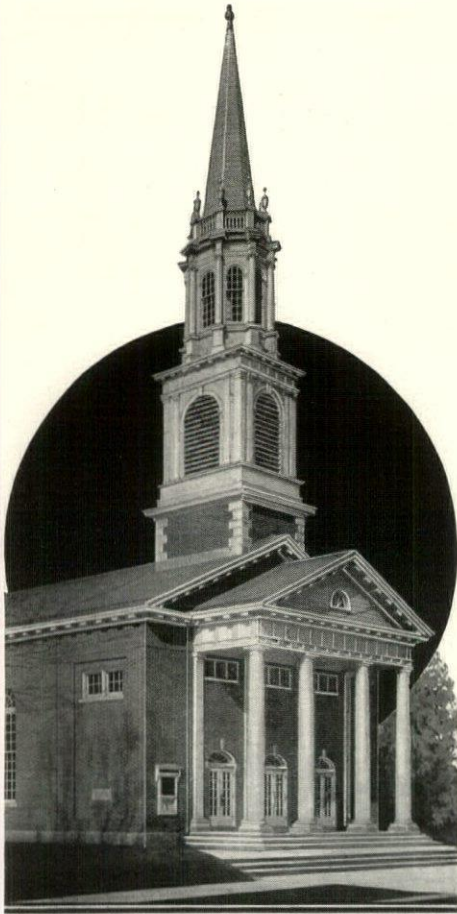

### First Congregational Church

Wauwatosa, Milwaukee, Wis.

#### *SUPER-SMOKELESS HEATED*

Herbert & Kuenzle, Architects

**S**UPER-SMOKELESS Boilers are giving splendid service in hundreds of churches throughout the United States. Their smokeless operation prevents discoloration of beautiful edifices and permits the use of soft coal wherever smoke ordinances are rigidly enforced.

**SUPER-SMOKELESS** Boilers are extremely economical with fuel. They also respond readily whenever rapid heating service is required. Our Church Heating Bulletin illustrates and lists many important installations.



*Church Heating Bulletin or Complete Catalog of Boilers Sent on Request*

# Smokeless Heating of Fine Buildings

WITH  
UTICA-IMPERIAL  
**SUPER-SMOKELESS**  
BOILERS

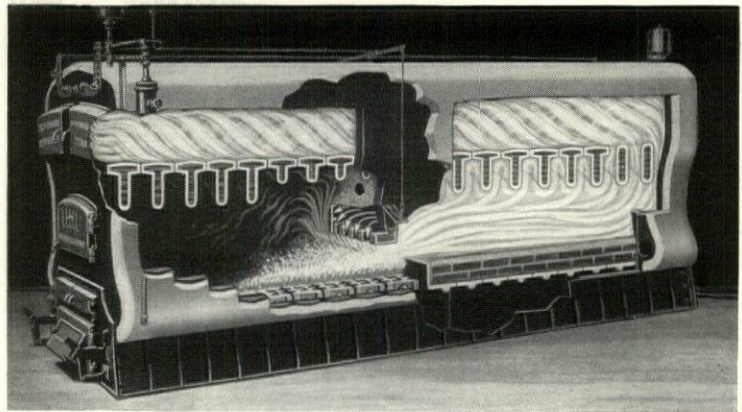

**T**HESE patented smokeless boilers are specified by foremost architects and heating engineers for all types of large buildings. Remarkable fuel economy is demonstrated wherever other boilers are replaced—savings of fifty per cent are not unusual.

**SUPER-SMOKELESS** Boilers are already heating thousands of buildings everywhere. They burn all grades of soft coal smokelessly, use any available fuel during emergencies, and are especially suitable for oil burner installations.

High efficiency and smokeless operation are attained by the scientific admixture of heated air to the ignited gases beneath the protected baffle wall—the smoke and soot being used as valuable fuel within the boiler.

*Send for list of installations and literature describing these easily installed, rust-resisting single grate boilers.*

## UTICA HEATER COMPANY

### UTICA, New York

218-220 W. Kinzie St. CHICAGO    707 Union Bldg. CLEVELAND    1843 Grand Cent. Term'l NEW YORK

ATLANTA	CHARLOTTE, N.C.	DETROIT	KANSAS CITY	NASHVILLE	SAN ANGELO
BERMINGHAM	CINCINNATI	FORT WAYNE	LOUISVILLE	NEW HAVEN	SALT LAKE CITY
BOSTON	COLUMBUS	GRAND RAPIDS	MEMPHIS	OMAHA	TOLEDO
BUFFALO	DAYTON	HARRISBURG	MILWAUKEE	PHILADELPHIA	WASHINGTON
CEDAR RAPIDS	DENVER	INDIANAPOLIS	MINNEAPOLIS	PITTSBURGH	



# What is Hoffman "Controlled Heat"

**H**OFFMAN "CONTROLLED HEAT" is the modern and most satisfactory type of vapor heat. It is just as efficient in small residences as in large office buildings, apartment houses or hotels. It requires no pumps or other moving

parts. Hoffman "Controlled Heat" can be used with any standard type of boiler, piping and radiators. The same estimated radiation should be used for Hoffman "Controlled Heat" as for an ordinary steam job.

## Its advantage

**H**OFFMAN "Controlled Heat" gives the advantages of both steam and hot water heat with none of their defects.

Every room will be just the right temperature.

There will be no air-bound stubborn radiators.

Heat comfort can be made sure in exposed or remote rooms.

There will be a great saving in coal or other fuel.

It is flexible heat quickly adaptable to outside changes.

The six Hoffman Devices that change an ordinary steam heating system into "Controlled Heat" are:

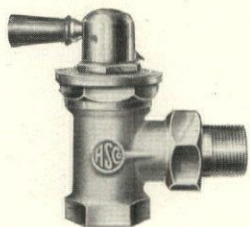

The Hoffman Modulating Valve. The chief feature of this valve is the easy and accurate setting of the valve port to fit radiators of various sizes. By means of the precise port adjustment coupled with the sensitive damper regulation the amount of steam admitted to the radiator may be accurately controlled and the amount of heat given off by each radiator regulated. There is no valve of its type on the market that possesses these exclusive Hoffman features.



The Hoffman Return Line Valve. This valve is automatic, non-adjustable, thermostatic and relieves all air and condensation without loss of steam. In service, it is efficient in operation with the same degree of sensitivity under either high or low pressure. The valve operates under a pressure range from 13 inches of vacuum to 50 lbs. steam pressure.

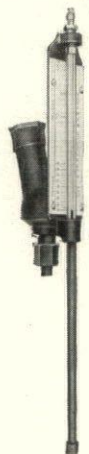

Hoffman Mercury Pressure Gauge. This gauge shows an exact reading in ounces of the pressure conditions.



Hoffman Vapor Vacuum Valve. This valve not only freely vents all air in the system but also prevents its return.

Hoffman Differential Loop. This device maintains a constant water level in the boiler and thus prevents the danger of a burned out or cracked section. It also instantly enables steam to enter a radiator when the modulating valve is opened by maintaining a constant pressure differential between the feed and return ends of radiators.



Hoffman Damper Regulator. This damper control is entirely automatic and when once set at desired pressure, requires no further attention. It accelerates or retards the amount of fire and conserves fuel.

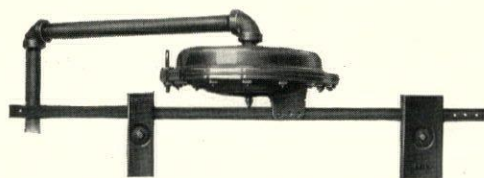

**H**OFFMAN "Controlled Heat" is an improved type of heating but it is in no sense experimental. It is in successful operation in such big jobs as The Textile Building, where total radiation is approximately 75,000 feet, and in many small dwellings where only a few hundred feet were required.

Hoffman "Controlled Heat" is a type of heating that gives universal satisfaction and the first cost is not excessive.

We shall be glad to place at the disposal of architects or heating engineers any data or other information that our long experience with heating problems has accumulated.

HOFFMAN SPECIALTY CO., INC.

Dept. 7-3

512 Fifth Avenue

New York City

Main Office and Factory, Waterbury, Conn. Branches: Chicago, Los Angeles

In Canada: CRANE, Limited. Branches in principal cities

# HOFFMAN

## CONTROLLED HEAT

MADE BY THE MAKERS OF THE No. 1 HOFFMAN VALVE "WATCHMAN OF THE COAL PILE"



# Capitol



When you write the name "Capitol" in a specification you can depend upon positive, unfailing boiler efficiency.

Behind that trademark is thirty years of manufacturing experience. And behind each boiler is the broadest written guarantee in the heating field.

These are elements of fixed responsibility. They assure you that each Capitol *must* live up to an established reputation.

They are final and convincing evidence that you can specify no better boiler than a Capitol.

**UNITED STATES RADIATOR CORPORATION**  
General Offices, Detroit, Michigan

*Branch and Sales Offices*

*Boston	*Harrison, N. J.	*Cleveland	*Indianapolis	*St. Louis
*Springfield, Mass.	*Philadelphia	*Columbus	*Milwaukee	*Kansas City
*Portland, Me.	*Baltimore	*Cincinnati	*Minneapolis	*Seattle
*New York	*Buffalo	*Detroit	*Des Moines	*Portland, Ore.
*Brooklyn	*Pittsburgh	*Chicago	*Omaha	*Louisville

\*Warehouse stocks carried at points indicated by star

# Boilers



# HIGGIN ALL METAL WINDOW SCREENS

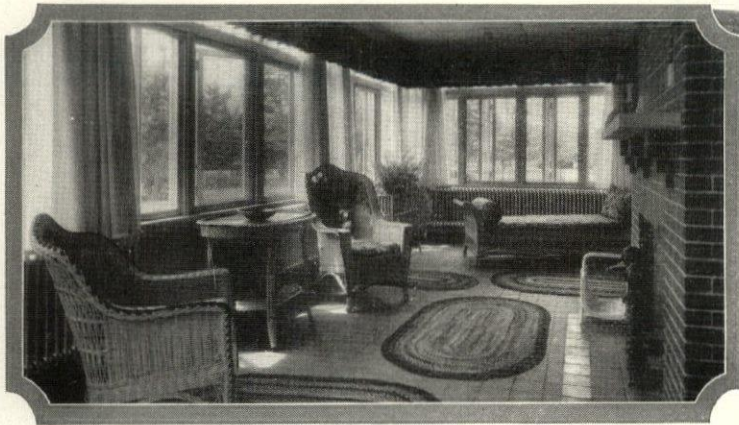

*Residence of Lewis W. Kenny,  
Lynnfield, Mass.,  
Charles Vernon, Lynn, Mass.,  
Architect.  
Equipped with Higgin All-Metal  
Window Screens*

## A suggestion on window detail—

Proper treatment of window detail so affects architectural style that it is not surprising that the architect is highly critical of the window screens to be installed.

That he insists on Higgin All-Metal Screens in his specifications is simply thoughtful protection of the ultimate beauty of the completed building. The narrow enameled metal frames are entirely unobtrusive whether viewed from within or without. They do not interfere with the subtle effects of high light and shadow the architect strives to hold in his exterior detail.

And particularly in the solarium, heavy wooden screens are out of place. Note the sense of airy openness in the solarium interior above—an example of Higgin Screening.

A Higgin service man will come to your office at your call and discuss with you how Higgin fitters and Higgin co-operation can assist you by improving the screening of the homes and buildings you are now erecting.



**The HIGGIN Mfg. Co.**  
*Newport, Ky.  
Toronto, Canada.*

*Manufacturers of Higgin All-Metal Weatherstrips and Higgin All-Metal Screens*

Look in your telephone or city directory for the address of your local Higgin Service Office, or write to the home office direct.

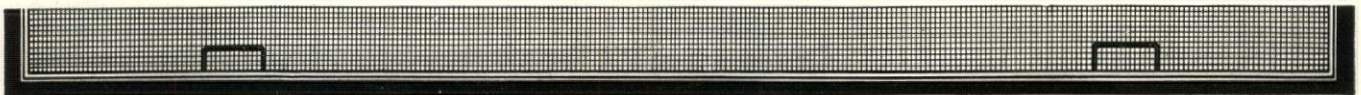



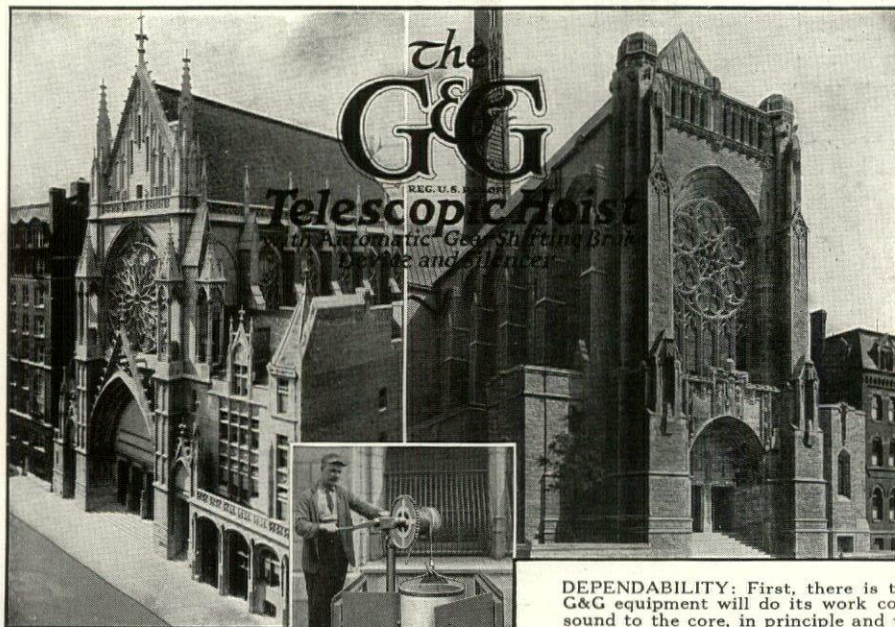

**153  
Churches  
and  
Convents  
in 22 States**

use G&G Telescopic Hoist equipment for ash removal  
And the list of installations is growing steadily

Left: Church of the Blessed Sacrament, Gustav A. Steinbach, Architect

Right: Church of St. Vincent Ferrer, Bertram G. Goodhue, Architect

For specifications and scale drawings of all models see Sweet's pp 2199-2207

**DEPENDABILITY:** First, there is the absolute assurance that G&G equipment will do its work correctly. It is mechanically sound to the core, in principle and practice. And it is capable of unusually long life because of its rugged construction.

**SAFETY:** Second, G&G equipment provides real safety for operator and pedestrian. The sidewalk opening is enclosed on four sides by means of G&G Sidewalk Doors and Spring Guard Gates.

**ECONOMY:** Third, a practical labor saving averaging 50% in the case of the manually operated equipment. Low current consumption proven by official tests in the case of the electrically operated equipment.

**GILLIS & GEOGHEGAN, INC., 544 West Broadway, New York City**

**OTIS**

*For more than a half century  
The World's Word  
For Elevator Safety*

**OTIS ELEVATOR COMPANY**  
*Offices in all principal cities of the world*



**Open Sesame**  
Varnum Door Engine



Showing installation of sliding type of Varnum Engine—with connecting arms

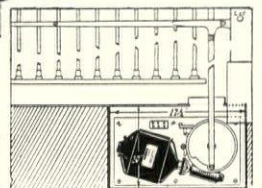

**VARNUM** Door Engines open and close doors as silently and easily as Ali Baba's "Open Sesame" moved the door to his treasure cave. By a mere touch upon a conveniently located electric switch, the Varnum Engine quickly opens or closes both sliding and swinging doors, automatically locking them shut. Varnum Engines may be installed out of sight. They are used extensively on grille doors or gates in front of Safe Deposit Vaults. They add to Banking Service and assure absolute protection. Send for blue prints and catalog.

**VARNUM DOOR ENGINE CO.**  
949 West 16th Street Los Angeles, Calif.



# "sometimes you get a good concrete floor usually you don't"

These are the words of a prominent architect—and his experience agrees with that of many others.

Most concrete floors, as customarily laid today, will disintegrate and pulverize under the perpetual grind of heavy traffic. This wearing away at the surface, or dusting, may involve serious consequences.

In a radio factory, the dust will interfere with the proper manufacture of delicate parts. It is objectionable in food product and packing houses, in textile mills and print shops, in candy factories, in varnish finishing rooms, and in hundreds of other places.

In fact, dusting is a distinct hazard and should be avoided.

Hard-n-tyte treatment is the architect's safest protection against an inferior concrete floor job.

Hard-n-tyte is a thoroughly tested hardener, applied *on the job* by an expert engineer, and floors so treated are rigidly guaranteed by the General Chemical Company to the architect's entire satisfaction.

Hard-n-tyte concrete engineers throughout the country are always ready to cooperate with architects, contractors and owners in making concrete floors hard and non-dusting. Let them offer you the benefit of their experience. Also write for a copy of the Hard-n-tyte bulletin.

GENERAL CHEMICAL COMPANY, 40 Rector St., New York

*Hard-n-tyte Sales Engineers are located in the following cities:* Albany, Buffalo, New York City, N. Y.; Baltimore, Md.; Boston, Mass.; Chicago, Ill.; Cheyenne, Wyo.; Cincinnati, Cleveland, Ohio; Denver, Col.; Detroit, Mich.; Harrisburg, Philadelphia, Pittsburgh, Pa.; Indianapolis, Ind.; Kansas City, St. Louis, Mo.; Minneapolis, Minn.; Montreal, Toronto, Canada; Newark, Ridgewood, N. J.; New Orleans, La.; Omaha, Neb.; San Francisco, Cal.; Seattle, Wash.

*Some users of  
Hard-n-tyte Concrete Floors*

American Sugar Refining Co.,  
Baltimore, Md.  
Stone & Webster, Contractors.  
Atlantic Bldg.,  
Philadelphia, Pa.  
Joseph F. Kuntz, Architect.  
Barrett Bldg.,  
New York, N. Y.  
Warren & Wetmore, Architects.  
International Harvester Co.,  
Philadelphia, Pa.  
J. S. Rogers & Co., Gen'l Cont.  
H. J. Heinz Co.,  
Pittsburgh, Pa.  
R. M. Trimble & S. Hall, Arch.  
Cudahy Packing Co.,  
Omaha, Nebr.  
H. D. Hilborn, Designer.  
American Tobacco Company,  
Brooklyn, N. Y.  
Turner Constr'n Co., Builders.  
Stewart-Warner Corp'n.,  
Chicago, Ill.  
L. G. Hallberg & Co., Arch.



## Hard-n-tyte Engineering Service

SPECIALISTS IN HARDENING AND WATERPROOFING CONCRETE



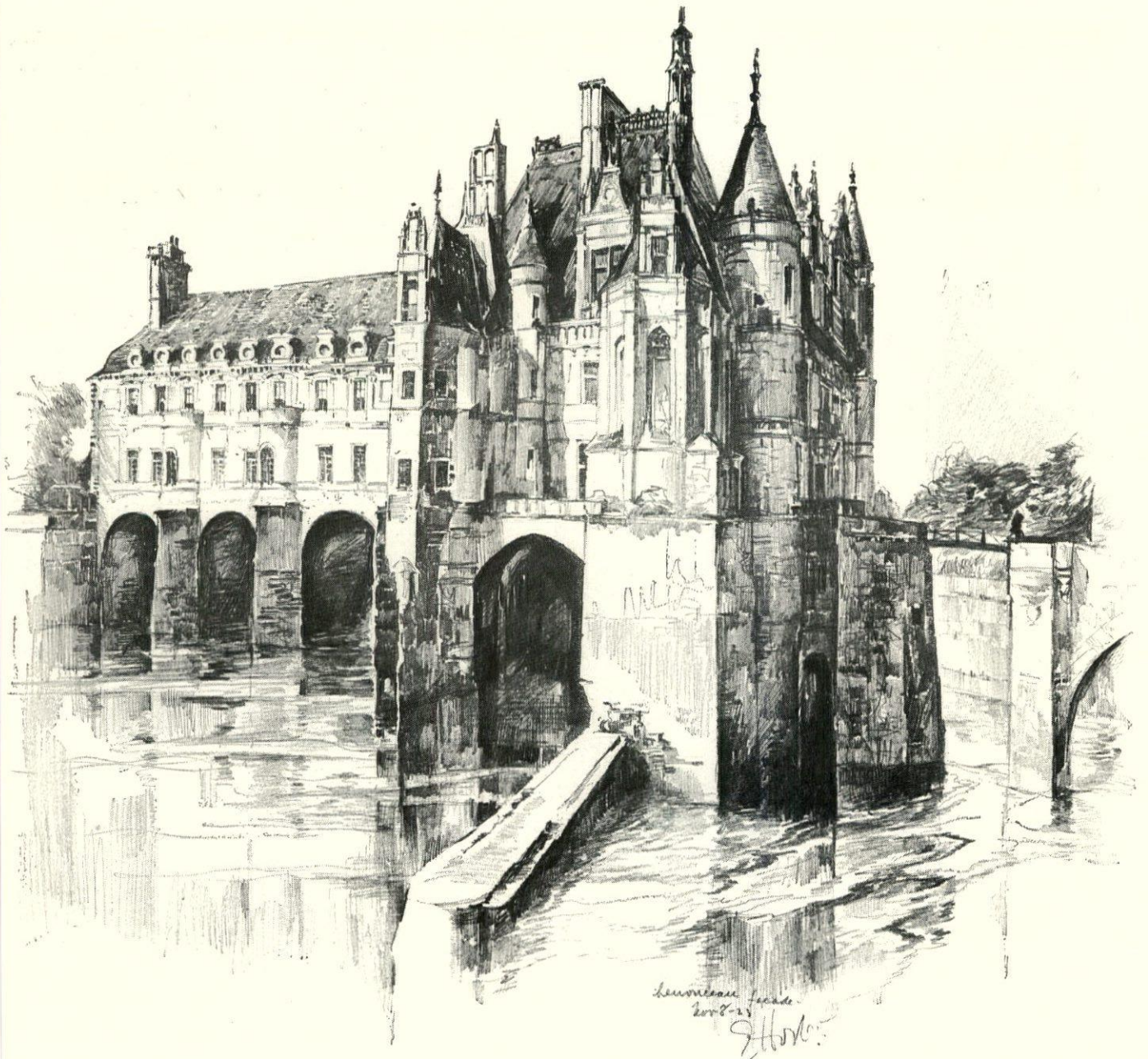

**T**HIS pencil drawing of the chateau of Chenonceaux, on the river Cher, in central France, is one of the most charming renderings Earl Horter has ever made. Ten pages of manuscript could bear no more eloquent testimony to the quick responsiveness and superlative quality of

**DIXON'S  
ELDORADO ERASER**

A worthy partner of Dixon's Eldorado pencil. Soft—pliable—yet firm enough to clean the drawing without crumbling into aggravating little bits. Made in 12 sizes. Write for a sample. Free on request.

**DIXON'S  
ELDORADO**

*"the master drawing pencil"*

JOSEPH DIXON CRUCIBLE COMPANY

Pencil Dept. 224-J Jersey City, N. J.

Canadian Distributors, A. R. MacDougall & Co., Limited, Toronto

**SAMPLE OFFER** Write for full-length free samples of "The master drawing pencil" and of Dixon's "BEST" Colored Pencils. In their field, the "BEST" Colored Pencils hold the same position of supremacy as Dixon's Eldorado.





# Black and Galvanized SHEETS and Roofing Tin Plates

Highest quality Roofing Plates produced—made from Keystone Copper Steel, grades up to 40 pounds coating—fireproof, durable, economical, satisfactory.

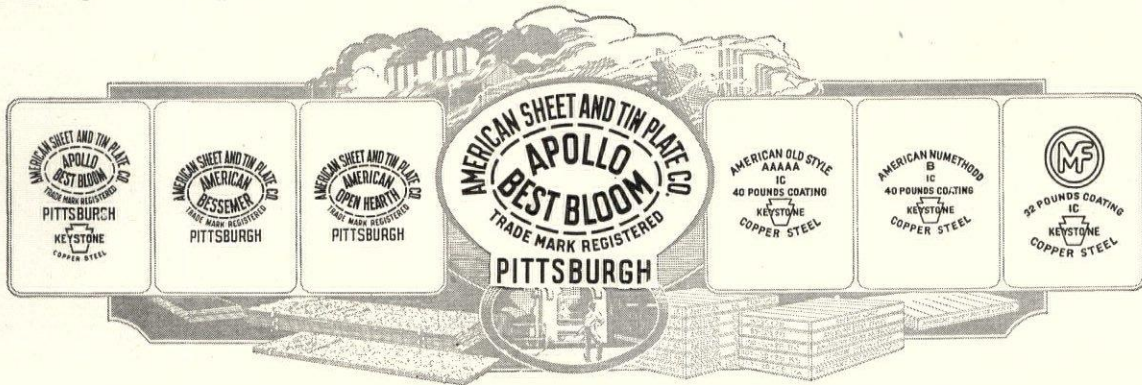

## For Metal Lath

*Specify Keystone Copper Steel—leading manufacturers use it. Metal lath means safer and better construction. Insist upon Keystone quality.*

The destructive enemy of sheet metal is *rust*. It is a well established fact that an alloy of copper gives to Steel Sheets and Tin Plates the maximum of *rust-resistance*. Keystone Copper Steel is unequalled for roofing, siding, spouting, gutters, culverts, metal lath, and similar uses. It assures roofs and sheet metal work that will withstand the ravages of fire, wear and weather. Shall we send proofs from actual service tests? We manufacture Steel Sheets



and Tin Plates for all purposes and specially adapted to requirements of architects and contractors: Black Sheets, Special Sheets, Apollo and Apollo-Keystone Galvanized Sheets, Corrugated Sheets, Formed Roofing and Siding Products, Roofing Tin Plates, Bright Tin Plate, Black Plate, Etc. Sold by leading metal merchants. Our products represent the highest standards of quality and utility. Write nearest sales office for quotations and *Testimony* booklet.

# American Sheet and Tin Plate Company

General Offices: Frick Building, Pittsburgh, Pa.

DISTRICT SALES OFFICES

Chicago    Cincinnati    Denver    Detroit    New Orleans    New York    Philadelphia    Pittsburgh    St. Louis

Export Representatives: UNITED STATES STEEL PRODUCTS COMPANY, New York City  
Pacific Coast Representatives: UNITED STATES STEEL PRODUCTS COMPANY, San Francisco, Los Angeles, Portland, Seattle



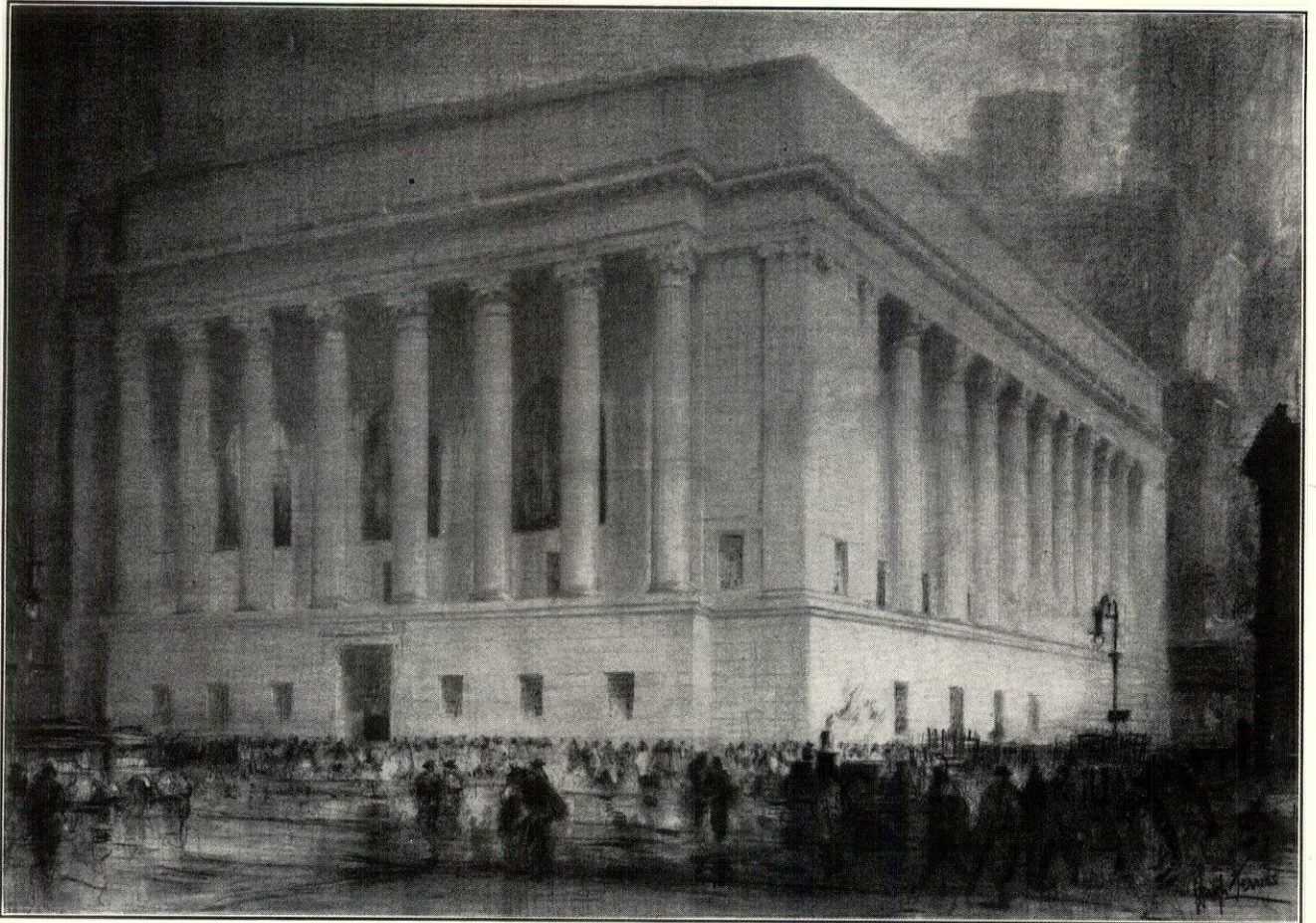

## *The Greenwich Savings Bank*

This building now stands nearly completed at Thirty-sixth Street between Broadway and Sixth Avenue, New York City. It was designed by York and Sawyer, and is being built by Marc Eidlitz & Son. All insulating materials used in connection with the heating, ventilating, plumbing and drinking water systems of this building were furnished and applied by Johns-Manville.

JOHNS-MANVILLE Inc.

294 Madison Avenue at 41st Street, New York City

Branches in 61 Large Cities

For Canada: CANADIAN JOHNS-MANVILLE CO., Ltd., Toronto

# JOHNS-MANVILLE

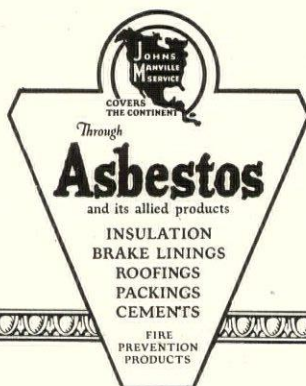





**FIFTH STREET  
STORE BLDG.**

Los Angeles, California

*Architects*

Curlett and Beelman

*Contractors*

Clinton Construction Co.

Carey Roofing used.  
Asbestos Built-up Spec-  
ification over concrete.

**I**N THE fast growing city of Los Angeles, modern building materials of *proved* merit get the first call. That is why Carey specification roofs are chosen by prominent Los Angeles architects for so many of the best new buildings.

Carey Asphalt and Asbestos Built-up roof specifications are the culmination of more than fifty years of asphalt research and practical roofing experience. They have been adapted to the exact needs of different types of modern buildings. Write for Architect's Specification Book.

**THE PHILIP CAREY COMPANY**  
504-524 Wayne Ave., Lockland, Cincinnati, Ohio

**Carey**  
**BUILT-UP ROOFS**

*"A Roof for Every Building"*



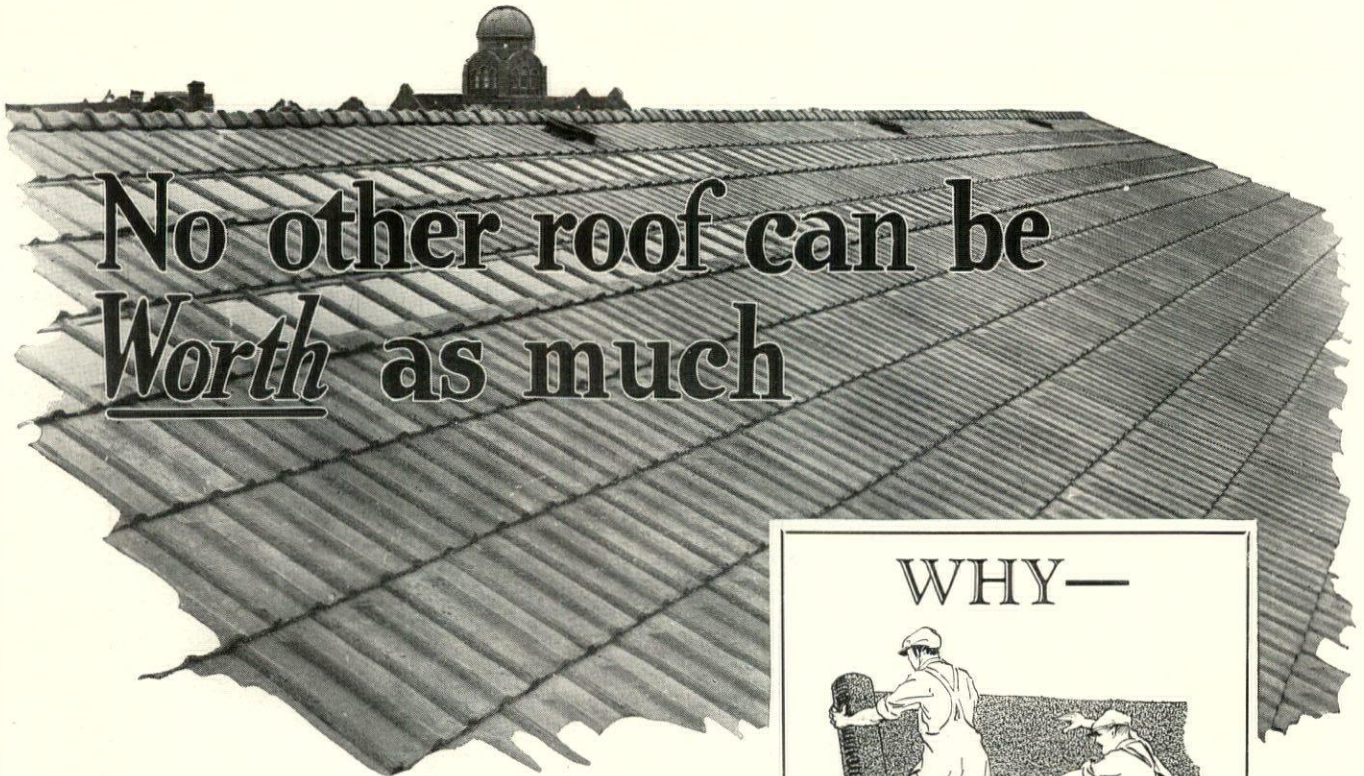

# No other roof can be Worth as much

**I**F BUILDERS would pause to make a careful cost comparison they would find, as hundreds have found, that the architectural beauty of Federal Roof Tile is a luxury that costs nothing—that on the contrary it is the mark of inherent permanence without maintenance expense, uniformity of manufacture and correct design—qualities that make Federal Cement Tile the most economical of all roofs.

The comparisons made here are not visionary; they are supported by volumes of data in the files of the Federal Engineering Department—data that will convince you that no other roof, at any initial cost high or low, can be *worth* as much as Federal Cement Tile.

Let us show you how you can have a handsome roof at less cost than a disfiguring roof. Have you read the descriptive booklet "Covered With Federal"?

*Federal Cement Tile is made in sizes and styles for all flat and pitched surfaces—red and natural finish*

## FEDERAL Cement Tile

Made, laid and guaranteed by  
FEDERAL CEMENT TILE CO.  
110 S. Dearborn St., Chicago

*"The Roof for Permanence"*

### WHY—

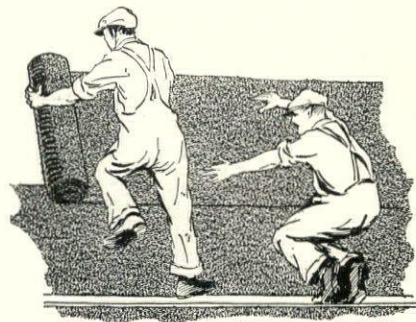

#### *The composition covered wood roof—*

This includes tar or asphalt and composition coverings. None of these roofs is fireproof—all require periodic recovering, painting and frequent repairs—all are short lived and greatly increase insurance rates. Half of all fires start or spread on the wood roof—and fire insurance does not cover interrupted production.

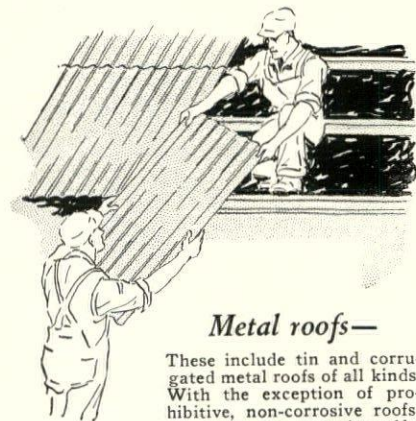

#### *Metal roofs—*

These include tin and corrugated metal roofs of all kinds. With the exception of prohibitive, non-corrosive roofs, all must be continually scraped and painted and in spite of this they almost invariably rust out in the joints and from underneath. Moreover, temperature changes open joints, cause rust, and excessive repairs.

#### *Fire proof roofs—*

These are either poured on the job or precast of fireproof material. It is an established fact that no material can rival the permanence of concrete, and concrete to be absolutely uniform must be precast under ideal conditions. There is nothing to burn about a Federal roof of precast concrete. It never requires covering when installed on pitched surfaces. Its life is measured in centuries. There are no repairs. It reduces insurance rates. Manufactured in the largest plant in the world, devoted exclusively to fireproof roofing, it stands on its record as the unrivalled roof.



**Weatherbest  
STAINED SHINGLES**

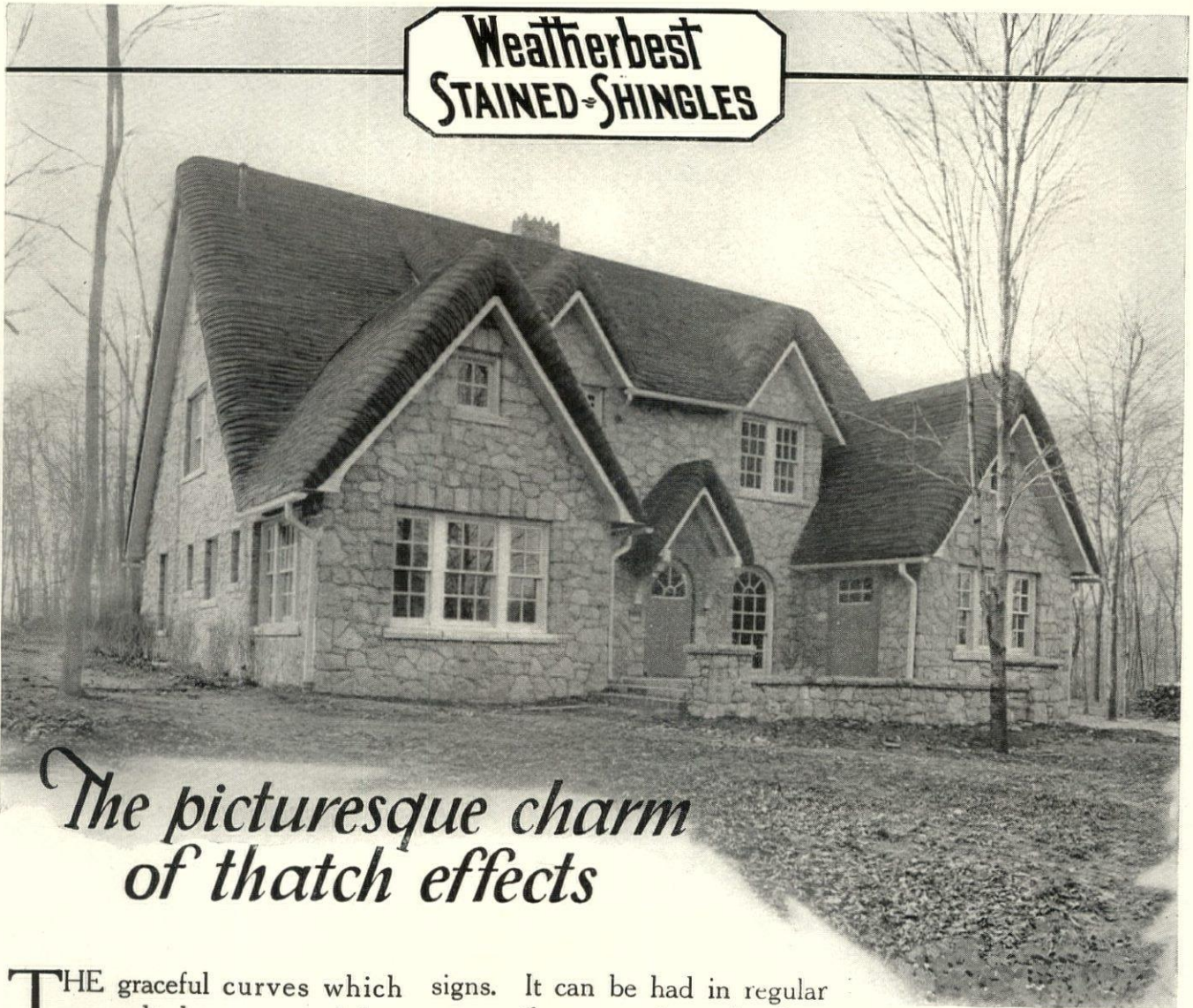

*The picturesque charm  
of thatch effects*

THE graceful curves which seemed to be permanently lost when straw roofs were abandoned have been rediscovered—in WEATHERBEST Thatched Effect Stained Shingles.

The soft roll at ridge, eaves, hips and rakes—the irregular texture of the surface—the quaint tints of weathered straw—all are faithfully suggested in a medium as practical and durable as it is beautiful.

The WEATHERBEST Thatched Effect roof harmonizes particularly with old English or bungalow de-

signs. It can be had in regular straw effects or variegated colors.

WEATHERBEST Stained Shingles are all vertical grain, British Columbia Red Cedar, stained separately—not bundle-dipped. WEATHERBEST Stain, used exclusively, is composed of the strongest color pigments obtainable, high grade creosote preservatives and pure linseed oil as a “binder.” Write for the WEATHERBEST Thatched Effect Booklet, giving complete plans and specifications for WEATHERBEST Thatched Effect Roofs.

*WEATHERBEST Dark Straw Thatched Effect Stained Shingles have been used on this attractive home, designed by M. M. Miley and Leo Croell, and built by Hopkins Brothers for A. G. Sharp, Ottawa Drive, Youngstown, Ohio.*



**WEATHERBEST STAINED SHINGLE Co., Inc.**

Formerly TRANSFER STAINED SHINGLE Co., Inc.

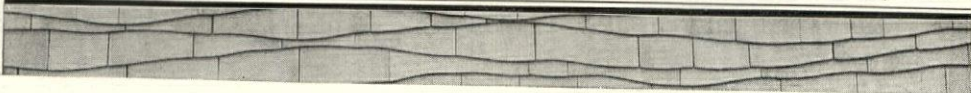

142 MAIN STREET  
NORTH TONAWANDA, N. Y.

Western Plant,  
Minnesota Transfer, Minn.



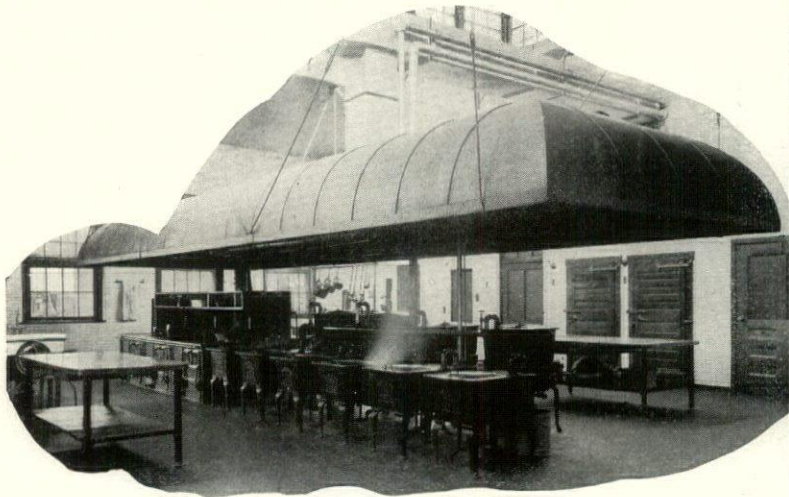

MAIN KITCHEN, RHODE ISLAND HOSPITAL  
PROVIDENCE, R. I.

Hood over stoves, also vent and smoke flues, are of Toncan.

## Cooking your dinner and counting the stars

"Our attention was first called to Toncan some years ago for use in hoods over cooking apparatus in large hospital kitchens," say Kendall Taylor & Co., Architects of Boston, and they add, "The results were so satisfactory that we have since used the material in many buildings. We have found 'Toncan' a solution of many of our sheet metal problems."



HEATING SEVEN ACRES

In the new American Royal Exposition Building at Kansas City seven acres of floor space are heated by warm air carried in Toncan Metal ducts. C. E. Smith, the Architect and Engineer, insisted on the best and Toncan was selected. The Supreme Heater and Ventilating Corporation of St. Louis handled the heating work.

The Government engineers in charge of the Dominion Astrophysical Observatory, Victoria, B. C., wanted sheet metal which combined strength with long life. They found it in Toncan Metal.

These are two of the thousands of places where Toncan Metal has proven that it will endure.

The long life of Toncan is born into every square inch of it as it passes through the hands of experienced metal workers.

Toncan is iron, purified, made strong, lasting and rust-resisting, by alloying with the proper amount of copper.

Toncan Metal sheets and products will solve many of your sheet metal problems.

Write to us on any subject pertaining to the use of sheet metal in building construction.

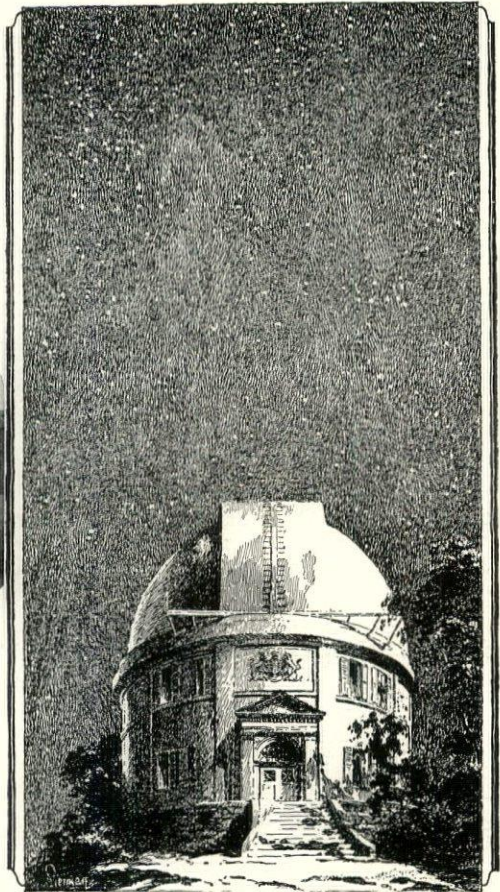

DOMINION ASTROPHYSICAL OBSERVATORY, VICTORIA, B. C.

Dome, window and door coverings are of Toncan.



A LOVELY HOME

And one that will last, for all sheet metal is Toncan. Every home-builder should use Toncan for gutters, leaders and other sheet metal work. Architect, J. T. Burkett, Waterloo, Iowa.



LASTING LATH

In the I. O. O. F. Orphans' Home, Gilroy, Calif. Ten thousand yards of Toncan Metal lath were used to produce lasting fire resistance. Architect Wm. H. Weeks, San Francisco.

UNITED ALLOY STEEL CORPORATION, CANTON, OHIO

### TONCAN METAL

Commercially pure iron alloyed with copper to obtain the greatest possible resistance to rust and corrosion.



THIS IRON WILL ENDURE

MADE BY THE OLDEST AND LARGEST PRODUCERS OF HIGH-GRADE ALLOY STEEL

### U-LOY STEELS

Special analysis and alloy steels made to your specifications or ours for any required purpose

# UNITED ALLOY STEEL CORPORATION



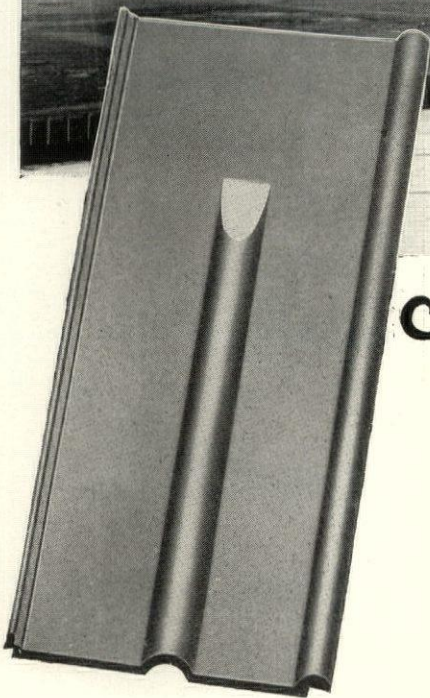
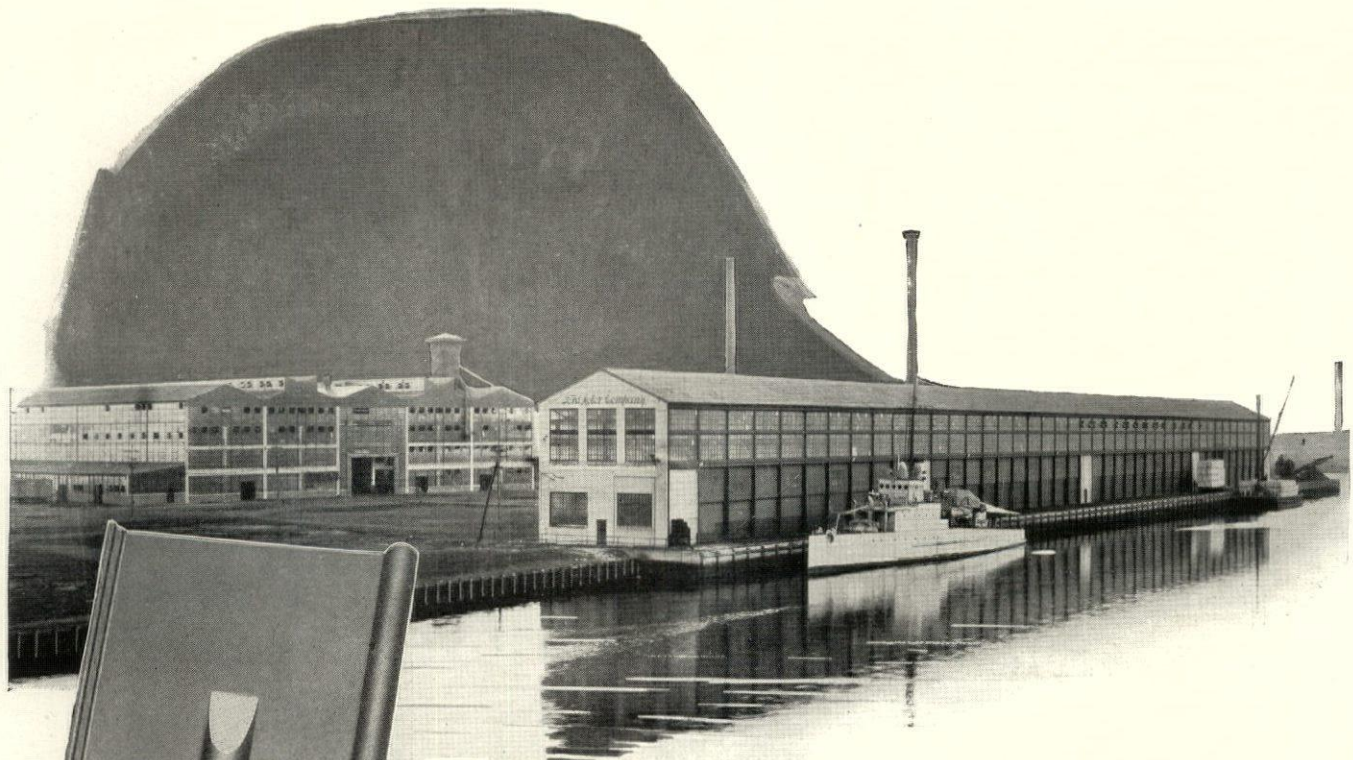

## *A ROOF that will LAST!*

Bonanza "Cementile" has covered twelve of the Ford Motor Company's recent buildings, totaling over a million square feet.

The reason for this preference is self-evident. Bonanza "Cementile" roofs are made of reinforced concrete, and reinforced concrete is as strong and enduring as stone.

"Cementile" furnishes a lasting covering for industrial buildings, school buildings, garages, and theatres; it requires no repairs, painting, or renewals. Fundamentally an indestructible, fireproof, and weatherproof roof of lasting merit. Water and heat have no effect on "Cementile." This is why many of the largest architects, engineers, and industrial concerns in the country are standardizing on "Cementile" roofs. We manufacture and erect all our roofs.

*The above is a photograph of the Ford Plant at Kearny, New Jersey, covered entirely with Bonanza "Cementile."*

*Mail this coupon today*

**BONANZA-CEMENTILE** TRADE MARK

American Cement Tile Manufacturing Co.  
831 Oliver Building, Pittsburgh, Pa.  
Please send me a copy of the new "CEMENTILE" CATALOG

NAME \_\_\_\_\_ TITLE \_\_\_\_\_  
COMPANY \_\_\_\_\_  
CITY \_\_\_\_\_  
STATE \_\_\_\_\_

American Cement Tile Manufacturing Co.  
831 Oliver Building, Pittsburgh, Pa.

PLANTS: Wampum, Pa. Lincoln, N. J. Birmingham, Ala.  
OFFICES: Pittsburgh, New York, Philadelphia, Cleveland, Birmingham

# CEMENTILE

*The Roof Everlasting*



Every standing seam roof is easily laid and is water tight when new, but here is a *Horse Head Zinc* standing seam roof that will remain weather proof for a lifetime—that will endure. It will not rust. It needs no protective coating. It resists weather and time.

Standing seam *Horse Head Zinc* Roofing is shipped in casks complete with clips, nails and full instructions. Each cask contains sufficient to cover one square. It can be laid by time-tried methods.

*Send for Bulletin A-3B*

**The New Jersey Zinc Company**

*Established 1848*

160 Front Street, New York City

CHICAGO      PITTSBURGH      SAN FRANCISCO      CLEVELAND  
 Mineral Point Zinc Company · The New Jersey Zinc Sales Co.

*The world's Standard for zinc products*

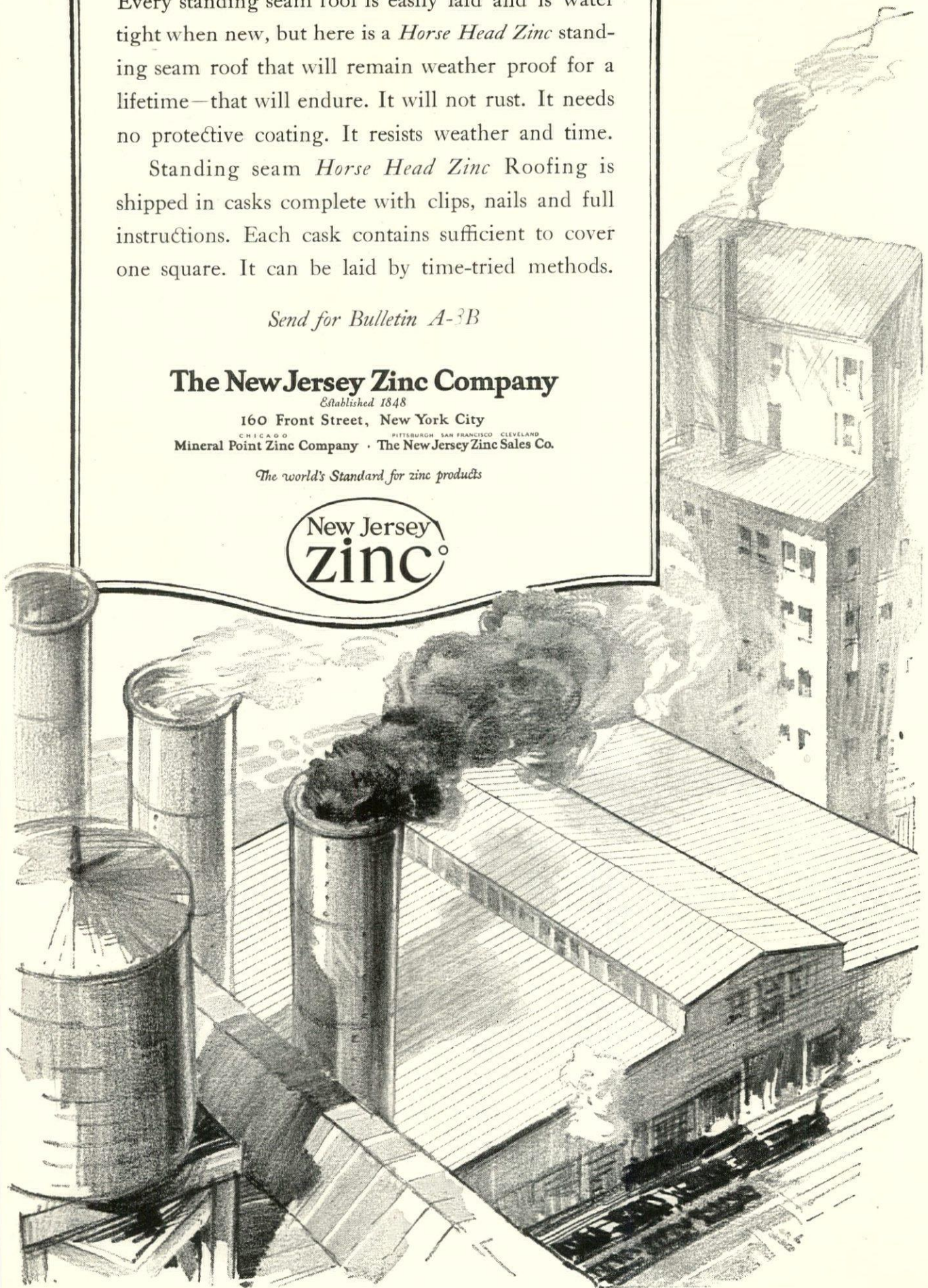





**RICHARDSON**  
Product

From the makers of Flex-a-tile, Housetops, Viskalt Membrane Roofs, Viskote, and similar products

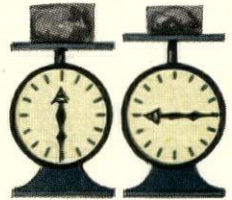

The Richardson Super-Giant Shingle built on a 50% thicker base of the famous Richardson felt, absorbs and holds 100% more actual waterproofing than does the ordinary shingle

Super-Giant

Standard Shingle

## 100% more waterproofing in this exclusive shingle

Naturally, you want to give your clients a slate-surfaced shingle that will stand up unusually long under weathering. How long such a shingle will last depends largely, as you know, upon the actual waterproofing contained in its felt base.

In the Richardson Super-Giant Shingle, the felt base is 50% thicker than that of ordinary shingles. Made of the famous Richardson felt, it absorbs and holds 100% more actual waterproofing than does the ordinary shingle.

Furthermore, the waterproofing is in itself unusually durable. For it is Viskalt, vacuum-processed and 99.8% pure bitumen.

Such materials combine to give a super shingle in every detail. Its

50% greater thickness makes it last much longer and cast a deeper shadow line on the roof. Thus it is suitable for the more expensive homes as well as for those of moderate cost. And its 100% greater stiffness keeps it rigid and firm in all kinds of weather.

### *Beauty hitherto unknown*

On this super shingle exclusively is used a color in slate hitherto unknown—a rich *weathered brown* found only in the Richardson quarries of Georgia.

It is as beautiful as the frosty tan of autumn fields, and it mellows richly with age. Architects are enthusiastic at the rare color effects made possible by the weathered

brown, especially when it is blended with other Richardson Super-Giant Shingles of *jade green*, *tile red*, or *black pearl*.

### *Write for our new booklet*

If you have not already discovered the *lastingly beautiful effects* made possible by the new weathered brown, write us. We will send you our beautiful new booklet *Roofs of Distinction* together with samples of Richardson Super-Giant Shingles in weathered brown and other colors. And, remember—for every roofing use there is a Richardson product.

### *The RICHARDSON COMPANY*

Lockland (Cincinnati) Ohio

Chicago New Orleans New York City  
Atlanta Dallas

*Clip and mail this coupon*

The Richardson Company  
Lockland, Ohio

Gentlemen:

Please send me samples of Richardson Super-Giant Shingles, your new booklet and further facts about Richardson Roofing.

Name .....

Address .....

# RICHARDSON ROOFING



# Viskalt Membrane Roof

Pliant Under Stress

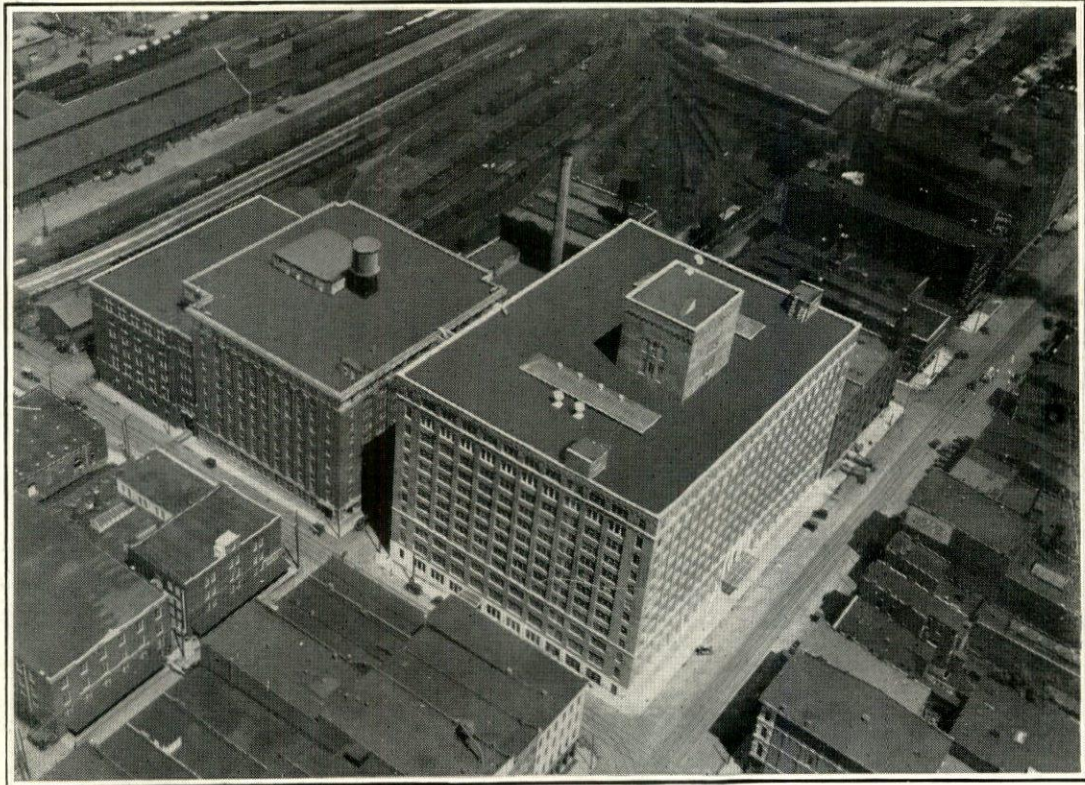

The Belknap Hardware and Mfg. Co., Inc. Building, Louisville. Graham, Anderson, Probst and White, Architects, Chicago. Struck Construction Co., Louisville, Builders

## —covers this new business block in Louisville

THE new home of the Belknap Hardware and Manufacturing Company, Inc., Louisville, Kentucky, is assured of permanent weather protection by a Viskalt Membrane Roof.

Each of the twelve floors of this new building covers an area of 55,000 square feet, making this one of the largest buildings devoted to the hardware industry in the United States.

That the architects, Graham, Anderson, Probst and White, of Chicago, and the officials of the Belknap Company, after thorough investigation, agreed on a Viskalt Membrane Roof for this building shows how generally Viskalt is

recognized as the logical covering for business structures. Moderate cost of application plus years of endurance make it doubly economical and satisfactory.

Fifty-five years of manufacturing experience are back of the materials used in a Viskalt Membrane Roof. There is a Viskalt Compound for every waterproofing need. Architects, engineers, and owners may have complete specifications by applying to the Construction Materials Division, 1008 Fisk Building, New York City.

*The* **RICHARDSON COMPANY**  
Lockland (Cincinnati), Ohio  
Chicago New Orleans New York City Atlanta Dallas

# RICHARDSON ROOFING



# The story of two men and the Times



THE weight of 30 road rollers under the control of a single lever! That is the equivalent of the hydraulic pressure exerted by the machine here illustrated. These two men tested every length of Bridgeport Plumrite Brass Pipe that went into the newly constructed Times Annex. All Bridgeport Plumrite is so tested—1,000 lbs. per square inch.

This new office building within a stone's throw of the older Times Building in the humming hub of New York, is an imposing contribution to the architecture of the metropolis.

Utility and beauty of line and material have been admirably combined. Permanence in all other materials demanded the same in the piping. So Bridgeport Plumrite was chosen. It will last as long as the building.



## Bridgeport Brass Company

BRIDGEPORT - CONNECTICUT  
NEW YORK - PHILADELPHIA - CHICAGO - DETROIT

Ludlow & Peabody, Architects  
George E. Fuller Co., General Contractors  
Long & Edwards, Plumbing Contractors

MEMBER COPPER AND BRASS RESEARCH ASSOCIATION

BRASS  
"Bridgeport"  
TRADE CO. MARK  
Plumrite  
WE MAKE  
Leadite Brass Rod  
Phono-Electric Contact Wire  
Plumrite Brass Pipe  
Phono-Hi-Strength Wire  
Tubular Plumbing Goods  
Condenser Tubes-Sugar Tubes  
Brass, Bronze and Copper Sheets  
Brass, Bronze and Copper Tubes  
Auto Bicycle and Pressure Pumps  
Auto Accessories-Stampings  
Engravers Copper Specialties  
Screw Machine Products  
Pressed or Drawn Products  
Oil and Grease Guns  
Brass Pipe

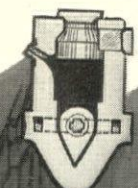

Electric  
Furnace  
Brass





# CAST IRON HOUSE DRAINAGE FOR SANITATION

IN THE  
BUILDING  
UNDER THE  
GROUND

USE SOIL PIPE WHERE SOIL PIPE SHOULD  
BE USED

SOIL  
WASTE  
VENTS  
LEADERS  
DRAINS  
SEWERS

## LASTS LONGER THAN THE BUILDING

*Specifications and illustrated literature will be mailed upon request by any or all of the following independent and competing makers of Cast Iron Soil Pipe and Fittings*

Salem Brass & Iron Mfg. Co. . . . . Bridgeton, N. J.  
Sanitary Co. of America . . . . . Linfield, Pa.  
Haines, Jones & Cadbury Co. 1130 Ridge Ave., Philadelphia, Pa.  
The Central Foundry Co. . . . . 41 East 42nd St., New York  
J. D. Johnson Co. . . . . Mount Holly, N. J.

Somerville Iron Works . . . . . Somerville, N. J.  
A. Weiskittel & Son Co. . . . . Baltimore, Md.  
Abndroth Bros. . . . . Port Chester, N. Y.  
National F'dry Co. of N. Y., Inc. . . . 10 Sanford St., Bklyn., N. Y.  
Krupp Foundry Co. . . . . Lansdale, Pa.



# BYERS

GENUINE WROUGHT IRON

# PIPE



*Insurance Exchange Building, Des Moines, Iowa. Boyd & Moore, Architects. Byers for Plumbing.*

*LEFT: Federal Reserve Bank, Cleveland. Walker & Weeks, Architects. Byers for Heating.*

## The trend toward better pipe

**E**VEN an infinitesimal amount of corrosion—far too small to be measured from day to day, but irresistibly going on from year to year—ultimately becomes destructive to any plumbing, heating, or other pipe system. Staggering replacement expense then has to be faced. Measured against such odds, the additional cost of Byers pipe is a small consideration, for it adds but little to the first cost of installation.

A distinct trend towards better pipe has set in, based on the soundest of all motives—past experience. And this trend has found expression in the specifications and use, on an ever broadening scale, of Byers pipe of genuine wrought iron, the pipe of proven durability.

With its consistent record of satisfactory service in buildings upwards of 30 and 40 years old, Byers is being specified, in the best engineering practice, for an increasing number of services, where formerly any pipe was considered “good enough.”

*Literature on Request*

**A. M. BYERS COMPANY** *Established 1864* **PITTSBURGH, PA.**

New York Philadelphia Boston Chicago Houston

*Distributors in all Jobbing Centers*

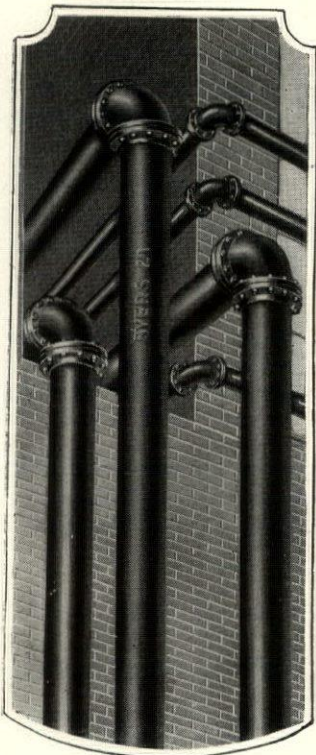

*Look for the Name and Year rolled in every length*



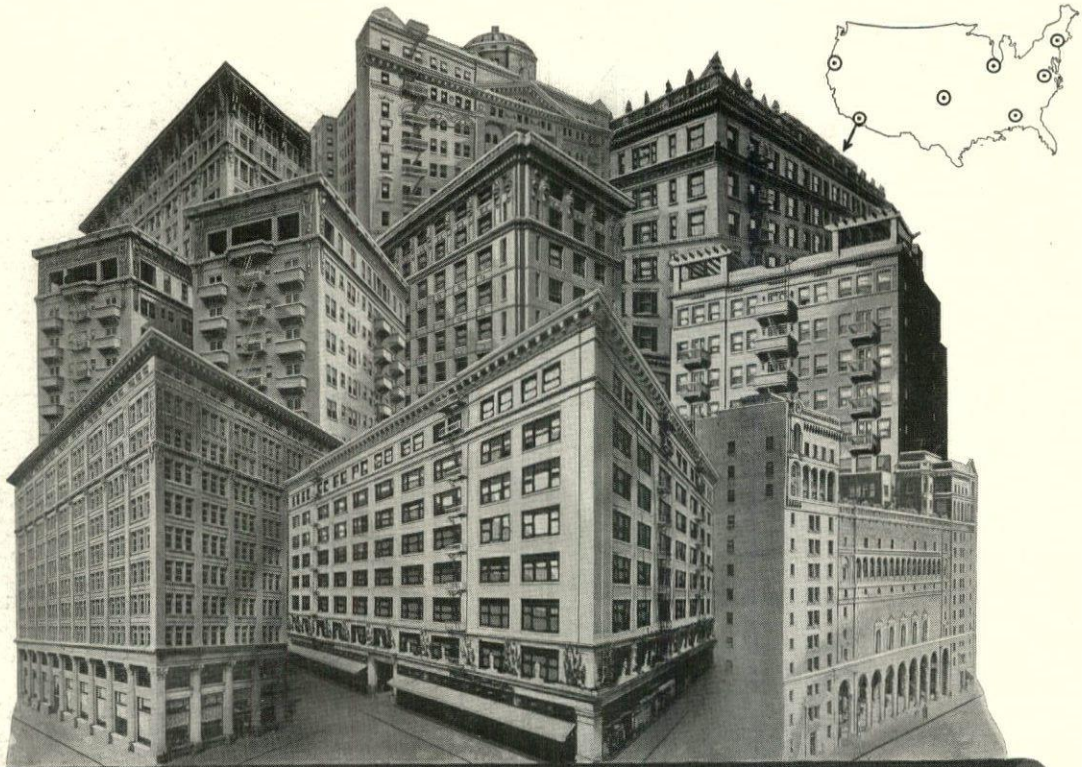

**NATIONAL**

*In Los Angeles*

## The Pipe Basis for Modern Building

**S**OUTHERN California may well feel proud of its architecture, so harmoniously woven into the beauty of its surroundings. Almost equally attractive to the observant visitor is the substantial character of the buildings. Sound workmanship and quality materials—including “NATIONAL” Pipe—have been skillfully employed in the erection of these structures; to them belongs no small share of credit for helping to make Los Angeles the Wonder City of the Pacific Coast.

The buildings illustrated are taken from Bulletin No. 25 “NATIONAL” Pipe in Large Buildings. The new edition of this publication, revised and enlarged, will be sent upon request.

**NATIONAL TUBE COMPANY, PITTSBURGH, PA.**

DISTRICT SALES OFFICES IN THE LARGER CITIES



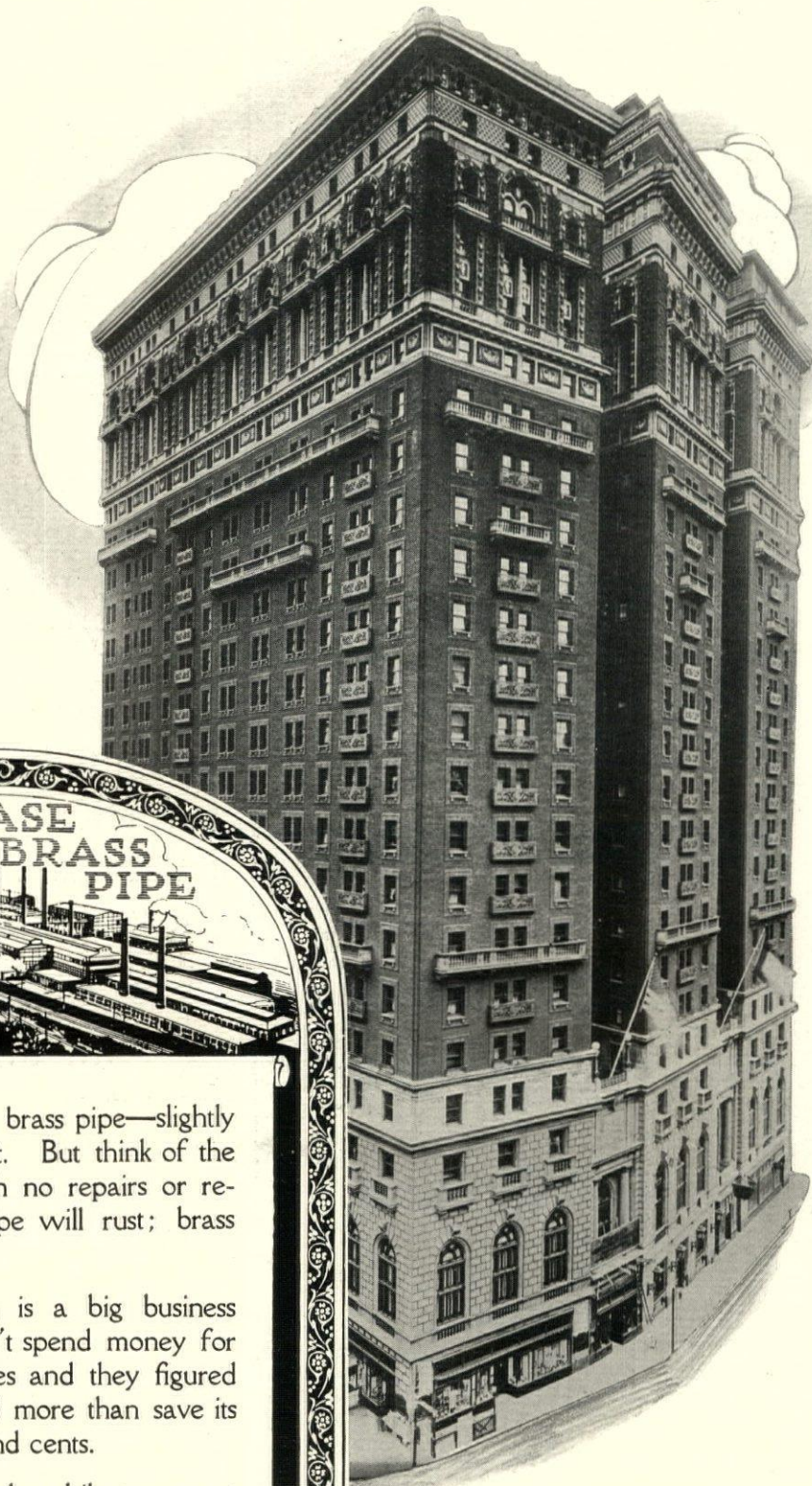

*The McAlpin Hotel, New York.  
Frank M. Andrews, Inc., archi-  
tects. Equipped throughout with  
CHASE Brass Pipe.*

**CHASE  
BRASS  
PIPE**

**THE** bugaboo of brass pipe—slightly higher initial cost. But think of the enormous saving with no repairs or replacements. Iron pipe will rust; brass pipe won't.

The Hotel McAlpin is a big business proposition. It doesn't spend money for fads or useless luxuries and they figured that brass pipe would more than save its extra cost in dollars and cents.

Wouldn't it be worth while to you at least to get the facts? Just write us for information.

**CHASE METAL WORKS**  
Division of Chase Companies Inc.  
**WATERBURY CONNECTICUT**

PLANTS  
CHASE METAL WORKS  CHASE ROLLING MILLS



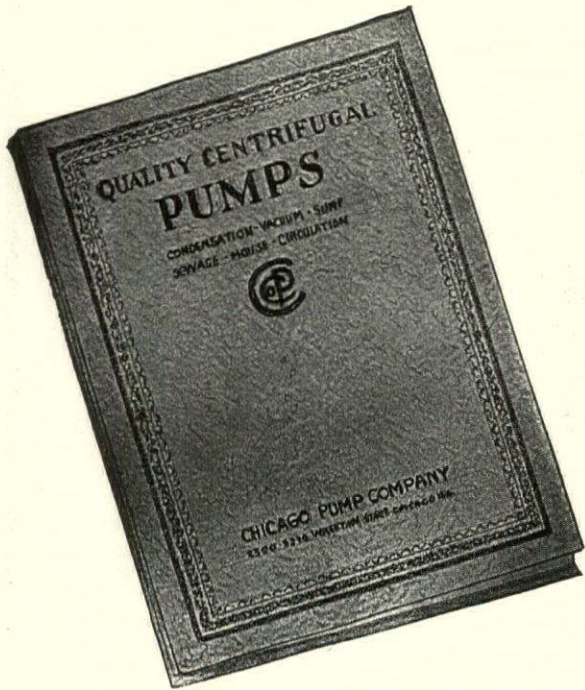

Outline Forms  
of  
Pump  
Specifications

*A convenient reference for Architects,  
Engineers, and those specifying  
pumping equipment*

The specifications are brief and include only the most essential information worded to protect the Architect and his client. At the same time they give the contractor a clear conception of what is needed.

SEND FOR YOUR COPY.

**Chicago Pump Company**  
2316 WOLFRAM ST. CHICAGO, ILL.

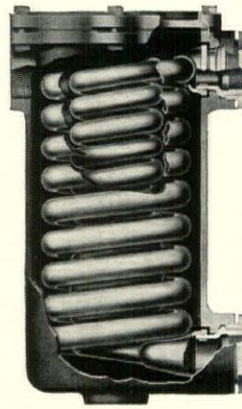

Its  
**COMFORT**  
and  
**ECONOMY**  
delight  
home owners

The specifying of little conveniences and economies for houses you are planning is not exactly your responsibility yet—

— your clients are the more delighted if the home you create for them is complete in its livability. And this means thoroughness in your attention to little conveniences such as—

— an unfailing and costless faucet supply of hot water.

## EXCELSO

utilizes the fire of the boiler or furnace—saving, during the heating season, the care and cost of separate fuel and fire. It connects to the regular piping system and tank.

For your client's and your own satisfaction wouldn't it be well to have a file on Excelso Specifications? Write for them.

**EXCELSO SPECIALTY WORKS, Inc.**  
361 Excelso Building :: Buffalo, N. Y.



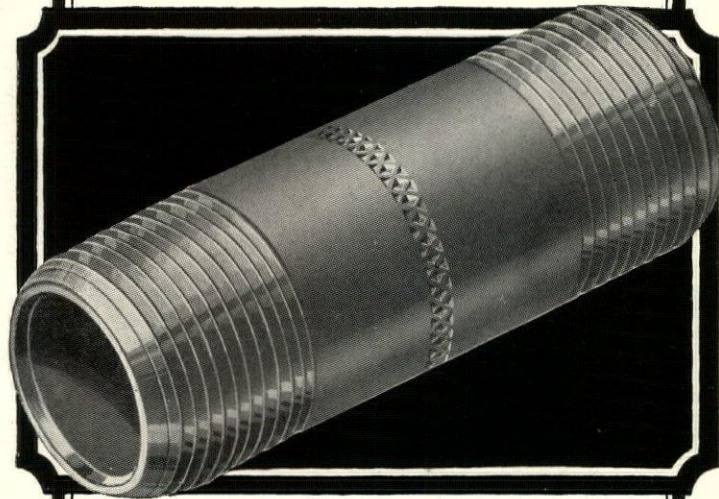

*Announcing  
A Long Needed Innovation*

THE danger of using steel nipples with Reading Genuine Wrought Iron Pipe may now be obviated.

Each Reading Nipple is identified with a distinctive knurled circle of diamond design. Ask for it by name — look for the mark.

**READING IRON COMPANY**  
READING, PA.

*World's Largest Manufacturers of  
Genuine Wrought Iron Pipe*

Boston	Pittsburgh	Houston
Philadelphia	Chicago	Baltimore
Seattle	New York	Cincinnati
	Tulsa	Los Angeles

**READING PIPE**  
GENUINE WROUGHT IRON





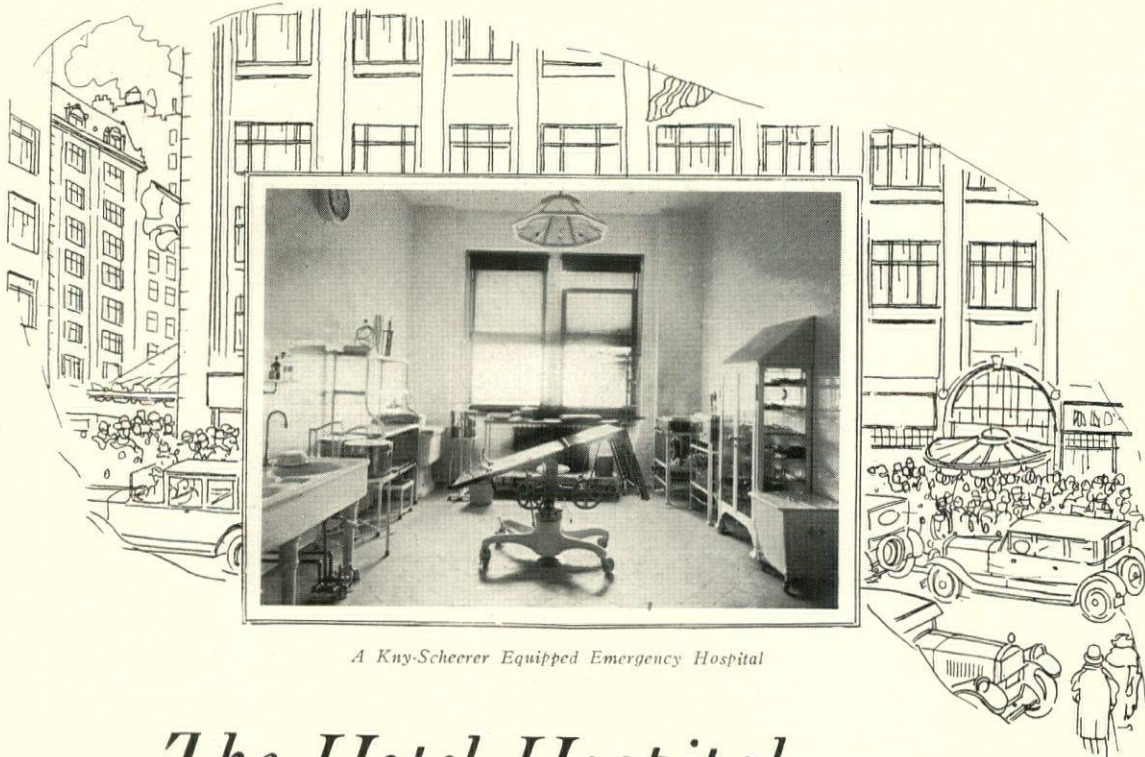

*A Kny-Scheerer Equipped Emergency Hospital*

## *The Hotel Hospital*

**A**LMOST any vital event in human life which may happen in a city of two million, can and does occur in the hotels of our country—including illness and injury.

Hotels which have recognized their obligation to employees and guests by installing adequate emergency hospitals to care promptly for illness and injury within their doors, find that they have also added items of good will and prestige of immense value. One who has been ill or injured while a guest of such a hotel carries with him a vivid picture of the sympathetic attendance given him through the house hospital that is not soon forgotten.

*The Kny-Scheerer Corporation, through its Engineering Service Department, places at the disposal of interested Architects its experience of many years in this field. This department will advise you on space, arrangement and cost of suitable equipment for the hotel you may be designing.*

Electro-Medical Apparatus  
First Aid Equipment  
Hospital Furniture  
Hospital and Surgical Sundries  
—Enamelware  
—Glassware  
—Rubber Goods  
Hydro-Therapeutic Apparatus  
Instruments  
—General Operating  
—Specialists  
—Surgical  
Invalid Conveniences  
Laboratory Equipment  
Operating Room Equipment  
Sanatorium Equipment  
Scientific Apparatus  
Sick Room Conveniences  
Sterilizers  
—Bed Pan  
—Dressing  
—Instrument  
—Utensil  
—Water  
X-Ray Apparatus and  
Equipment



# The KNY - SCHEERER Corp.

OF AMERICA

119 Seventh Avenue

New York. N. Y.





# Masterbuilt Floors

## Missouri has been shown

**N**OTHING can prove the serviceability of concrete flooring as conclusively as gruelling freight dock abuse.

The Masterbuilt Floor of the St. Louis Municipal Dock, designed and constructed under supervision of C. E. Smith & Co., St. Louis Engineers, has withstood the toughest tests of service.

It has stood up under the merciless pounding of heavy traffic and the endless grinding of steel-wheeled trucks. All the time it has been exposed to weather-wear—blistering sun, biting cold and beating rain. Its surface remains in excellent condition in spite of five years of this usually destructive combination.

Masterbuilt Floors mean year-after-year service even under the most strenuous and abusive use. Thousands of Masterbuilt installations are tangible proof of the serviceability and economy of Wear-proof, Water-proof, Dust-proof Masterbuilt Floors.

A Master Builders floor expert will be glad to study your individual needs and advise you as to the proper handling.

**THE MASTER BUILDERS COMPANY**  
CLEVELAND, OHIO

Sales Offices  
in Ninety Cities

Factories at Cleveland  
and Irvington, N. J.





**Standard Sizes of CONDUITS for the Installation of Wires and Cables**  
 ADOPTED AND RECOMMENDED BY  
 THE NATIONAL ELECTRICAL CONTRACTORS ASSOCIATION OF THE UNITED STATES  
 AND RECEIVED BY  
 THE NATIONAL ELECTRICAL CODE  
REPLACES AN OLD CHART FROM 1912

*Compliments of*  
**National Metal Molding Co.**  
THE ONLY MANUFACTURER OF A COMPLETE LINE OF  
**SHERARDUCT CONDUIT AND FITTINGS**  
CONDUIT, FITTINGS, AND ACCESSORIES  
 PITTSBURGH, PA.  
 NEW YORK, CHICAGO, PHOENIX, LOS ANGELES, SAN FRANCISCO, ST. LOUIS, CINCINNATI, CLEVELAND, PITTSBURGH, PA.

Get this chart! it's FREE

**WHAT** size of conduit? What about elbows? Questions instantly and authoritatively settled for any job where rigid conduit is to be installed.

This Chart hangs on the wall as handy as a calendar—and as necessary when wiring must be figured.

It is a quiet reminder of *Sherarduct*—the Rigid Conduit. The Chart is free, and so intensely practical you will regularly use it.



Make certain on every wiring job with this free Chart. Just slip this coupon in the mail now; that's all you need to do.

## National Metal Molding Company



WORLD'S LARGEST PRODUCERS OF ELECTRICAL CONDUITS AND FITTINGS

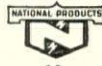

1228 Fulton Building, Pittsburgh, Pa.

10

Represented in All Principal Cities

# Sherarduct

The Rigid Conduit That Bends

MAIL TODAY

**National Metal Molding Company**  
**Pittsburgh, Pa.**

Please send free Chart of Standard Sizes of Conduits.

\_\_\_\_\_  
 Name

\_\_\_\_\_  
 Firm

\_\_\_\_\_  
 Address

No. 1228

SIGN-TEAR OFF



# MADDOCK *Sanitary* Fixtures



*Boussseau's Urama done to grace La Granza Garden of Philip the Fifth of Spain*

*"objets d'art"*

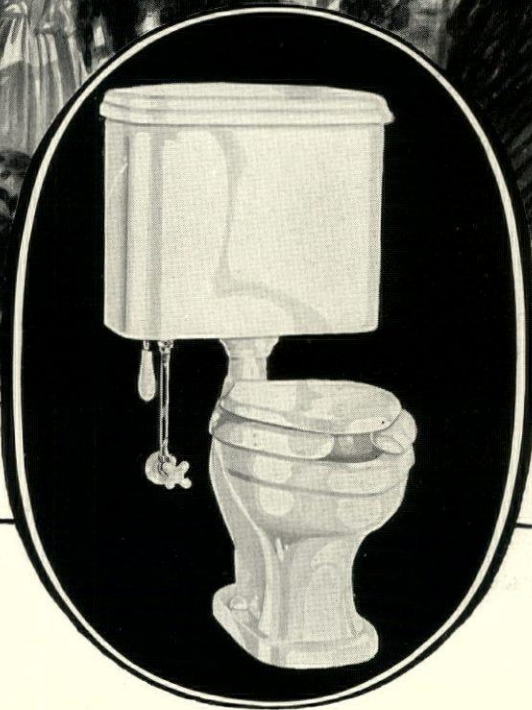

**ARISTON-  
MADERA SILENT  
K-2900**

White Vitreous China Non-Soiling Silent Action Syphon Jet Closet with extended top inlet, floor outlet, extended front bowl and cut-back flushing rim. Equipped with white celluloid-covered seat, flush pipe cover and white vitreous china tank with heavy brass, silent acting fittings.

WHEREVER instinctive good taste is reflected in the appointments of the home —there one may expect to find Thomas Maddock fixtures in the bathroom.



**THOMAS MADDOCK'S SONS COMPANY**  
*Trenton, New Jersey.*



QUIET  
SIWEL-CLO  
\$97<sup>20</sup>



SAXON  
\$45<sup>20</sup>



MERIT  
\$51<sup>00</sup>



WELLING  
\$60<sup>20</sup>



IT is in the bathroom that your little children first learn the rudiments of health and hygiene. The influence of the "health-center" on your children's habits of personal cleanliness is in direct proportion to the care with which you have chosen the fixtures.

Proper sanitation demands a water closet that flushes thoroughly, quickly, and is of such material as can be most easily cleaned. "Tepeco" supplies such fixtures at a price range within the reach of all.

Prices are F. O. B. Trenton

Write for our free Plan Book  
"Bathrooms of Character"

THE TRENTON POTTERIES COMPANY  
TRENTON, N. J., U. S. A.

NEW YORK

BOSTON

SAN FRANCISCO

**TEPECO** Water Closets  
FOR EVERY PLACE AND PURSE



# Dependable

## PLUMBING FIXTURES

Atlanta, Ga., January 17, 1923.

THE JOHN DOUGLAS COMPANY,  
Cincinnati, Ohio.

*It is our pleasure to advise the satisfactory results we have obtained with your fixtures, which we used entirely in fitting out the Hurt Building.*

*We have approximately 500 offices in this building, which handle in the neighborhood of twelve thousand people daily. During the ten-year period our total cost for repairs for all sanitary fixtures has not exceeded twenty dollars, which covers the expense on 650 sanitary fixtures in the building.*

(Signed) S. L. HURT, Vice-President,  
Atlanta Realty Corporation.

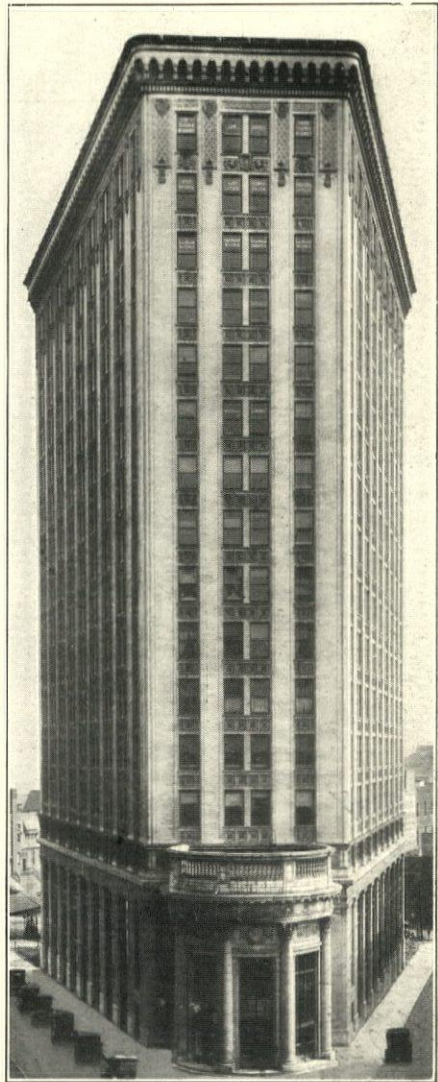

THE HURT BUILDING, Atlanta, Ga.; J. E. R. Carpenter, Atlanta, Architect; Chickasaw Plumbing Co., Memphis, Tenn., Plumbing Contractors

“Dependability” and “Douglas” are synonymous — when applied to plumbing fixtures. For Douglas Quality Plumbing Fixtures promise long and uninterrupted service with low maintenance cost—and keep their promise.

Illustrative of this are the statements, quoted above, of Mr. S. L. Hurt, vice-president of the Atlanta Realty Corporation, owners of the Hurt Building, whose experience with Douglas

products is no different than that of the thousands of satisfied users all over the country.

And in addition the beauty and durability of Douglas Fixtures match the attractiveness of and permanence exhibited by the exterior of the building.

Aren't these sufficient reasons why the architect who wants to retain the good-will of his clients should specify Douglas Plumbing Fixtures?

## THE JOHN DOUGLAS COMPANY

Makers of High-Grade  
Plumbing Fixtures  
since 1887



Factories at Cincinnati, O.  
and  
Trenton, N. J.

CINCINNATI, OHIO

Write for circular illustrating and describing the ONLY Stall Urinals made of Solid Vitreous China.





*NEW COLONIAL HOTEL, Nassau, Bahamas: Kenneth Murchison, New York City, Architect; C. F. Driggs, Inc., New York City, Jobbers; Gustave Staats, New York City, Plumber*

# KOHLER

*And the* NEW COLONIAL HOTEL

Girdled with palms and fronting blue waters where yachts and seaplanes ride at anchor, the beautiful New Colonial Hotel at Nassau has provided another haven for the American fleeing the northern cold.

The visitor there will find handsome plumbing ware marked with the familiar name "Kohler" in the enamel; an exposition, under a foreign flag, of American manufacturing skill. There are 153 Kohler "Viceroy" recess baths and numerous other Kohler fixtures in this installation.

## KOHLER OF KOHLER

Kohler Co., *Founded 1873*, Kohler, Wisconsin  
Shipping Point, Sheboygan, Wisconsin

B R A N C H E S I N P R I N C I P A L C I T I E S

MANUFACTURERS OF ENAMELED PLUMBING WARE AND KOHLER AUTOMATIC POWER AND LIGHT 110 VOLT D. C.



# This is an every day experience

—And shows why people everywhere are turning to the one nozzle type of lavatory fixture.

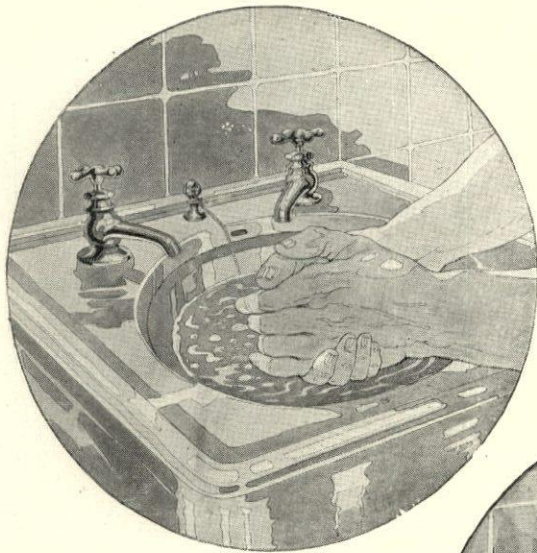

*"I don't like to wash this way in a bowl or basin where I use the water over and over again—I like to wash in running water."*

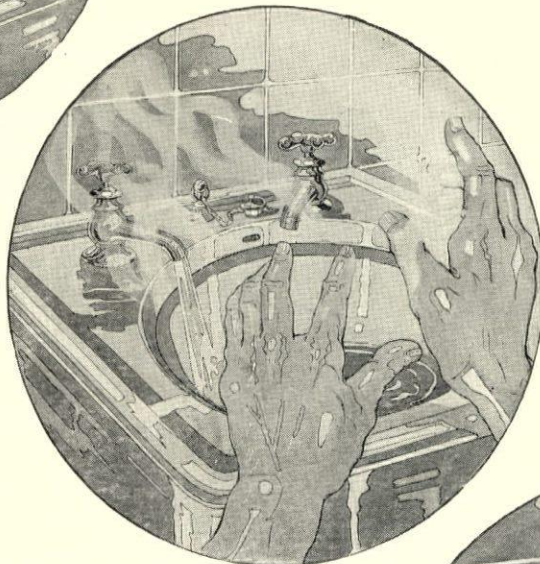

*"—But with separate faucets it's either too hot—*

*—Or too cold."*

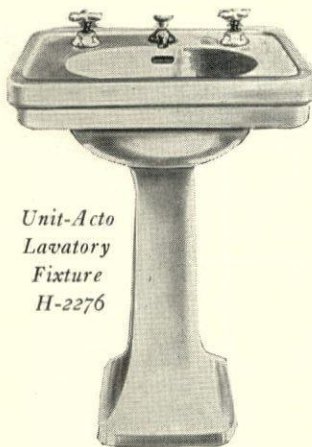
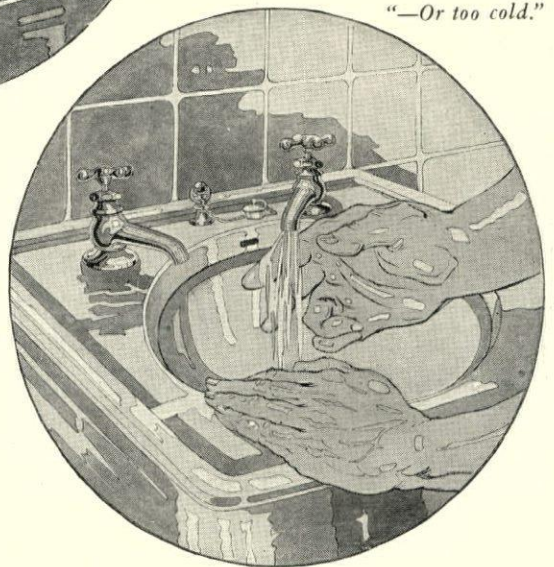

*Unit-Acto  
Lavatory  
Fixture  
H-2276*

Now this man, also his family, would like to have a lavatory with a one-nozzle fixture—a Unit or Unit-Acto fixture can be put on his present lavatory.

—Then everybody in the house could wash in running water at a comfortable temperature and the lavatory would be modern—like this.

Unit and Unit-Acto Lavatory Fixtures are shown in our Catalogue H. We'll send a copy promptly.

SPEAKMAN COMPANY  
Wilmington, Delaware

# SPEAKMAN UNIT AND UNIT ACTO LAVATORY FIXTURES



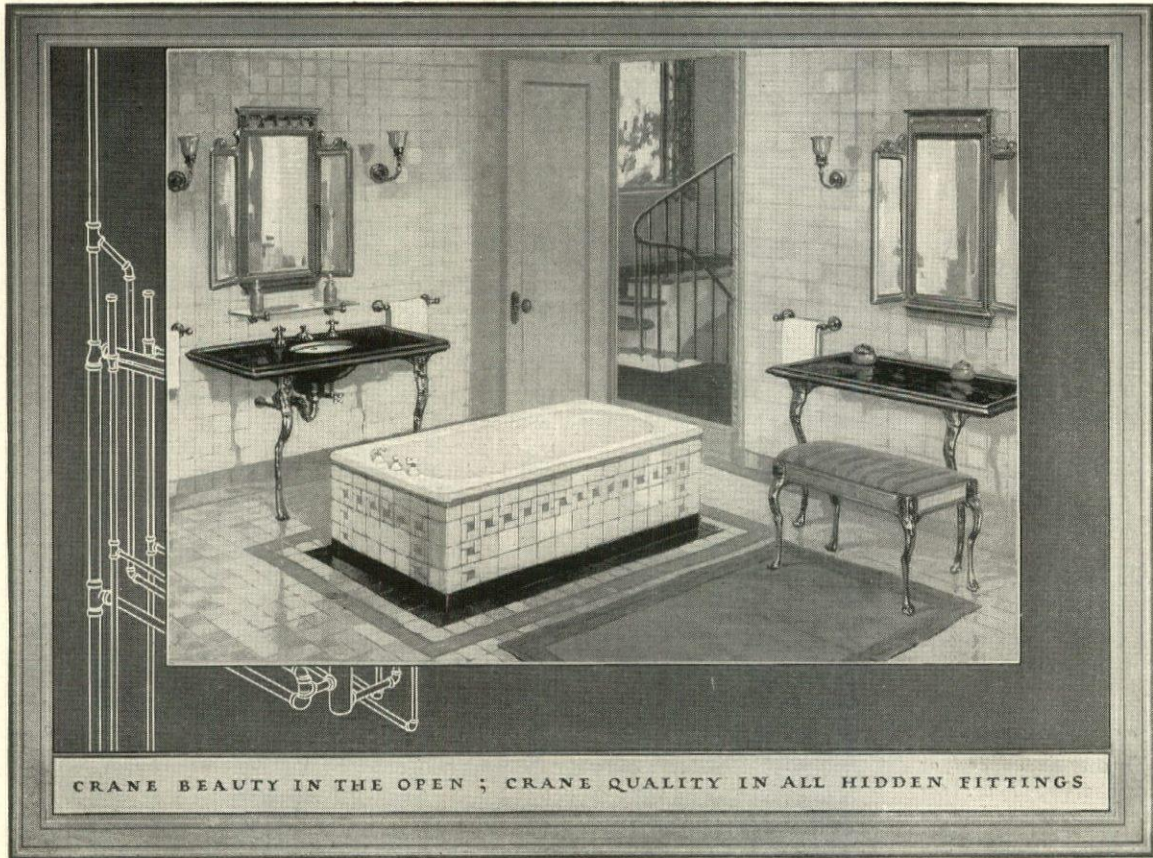

To satisfied users of Crane products is due the tireless growth of the pioneer shop of 1855 to the present system of plants, branches and offices in 145 cities at home and abroad, all supplying quality materials for every plumbing need. If the Crane name today has a grateful meaning for architects, builders, plumbing contractors and all those for whom they build, it is because Crane engineers

and designers are able to draw upon these years of informing experience to guide them in creating better and more effective valves, fittings and fixtures of every sort for both domestic and industrial use. In sanitary and heating materials for the home, Crane provides for the wants of small dwellings as carefully as for the requirements of great town and country houses, hotels, apartments and clubs.

# CRANE

GENERAL OFFICES: CRANE BUILDING, 836 S. MICHIGAN AVE., CHICAGO  
 CRANE LIMITED, 386 BEAVER HALL SQUARE, MONTREAL, QUEBEC

*Branches and Sales Offices in One Hundred and Forty-five Cities  
 National Exhibit Rooms: Chicago, New York, Atlantic City and San Francisco  
 Works: Chicago, Bridgeport, Birmingham, Chattanooga and Trenton*

CRANE EXPORT CORPORATION: NEW YORK, SAN FRANCISCO  
 CRANE-BENNETT, LTD., LONDON  
 C<sup>IE</sup> CRANE, PARIS

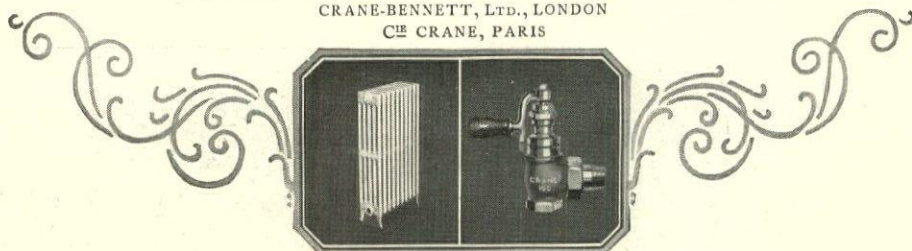

"Corto" Radiator. Radiator Valve, No. 231



# Whale-Bone-Ite Toilet Seats

## The Standard of Comparison

Appearance—Utility—Economical  
Life Long Service

## Three Recent Installations



THE SEVILLA-BILTMORE, HAVANA, CUBA

Equipped with Whale-Bone-Ite  
192 No. 21-91 Ebony  
19 No. 21-9 Ebony

SCHULTZ-WEAVER Archts.  
New York City

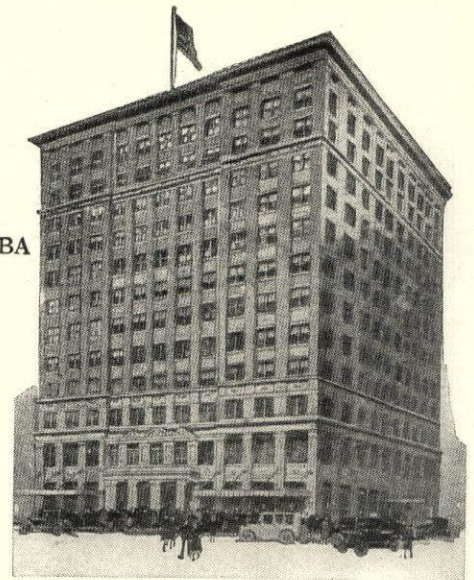

EDWARDS' HOUSE, JACKSON, MISS.

Equipped with Whale-Bone-Ite  
307 No. 23-9 Ebony  
17 No. 27-9 Ebony

W. T. NOLAN, Architect  
New Orleans

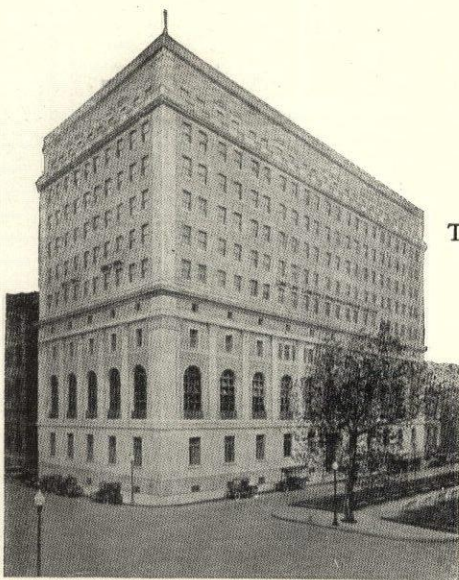

BUSINESS MEN'S CLUB, CINCINNATI

Equipped with Whale-Bone-Ite  
225 No. 23-96 Ebony

SAMUEL HANNAFORD and  
SONS, and GARBER and  
WOODWARD, Archts.  
Cincinnati

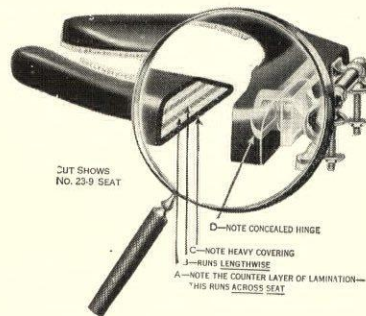

SOLD BY  
Plumbers  
Jobbers  
Everywhere

Or Ask  
Seat Dept.  
of Makers

# THE BRUNSWICK-BALKE-COLLENDER CO.

1623 SO. WABASH AVE. CHICAGO



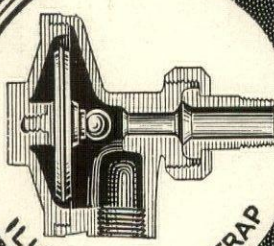



# ILLINOIS

## HEATING SYSTEMS

~ MAKE WARM FRIENDS ~

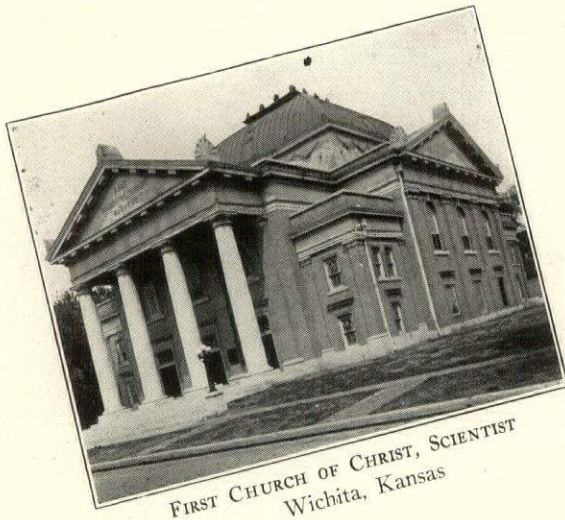
**ASSURE COMFORT ~ AVOID TROUBLE**



FIRST CHURCH OF CHRIST, SCIENTIST  
Wichita, Kansas

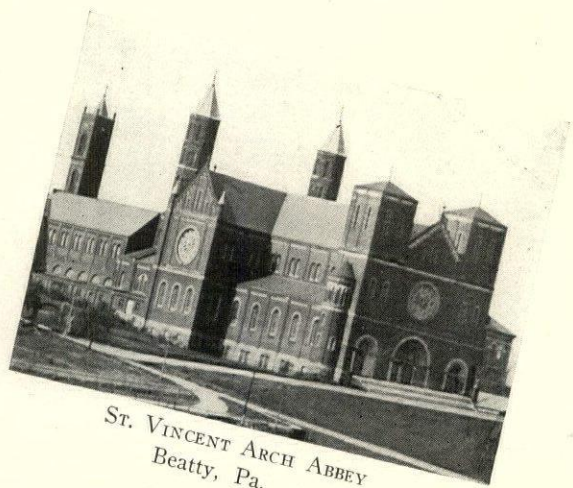

ST. VINCENT ARCH ABBEY  
Beatty, Pa.

*ILLINOIS HEATING SYSTEMS INSURE RAPID CIRCULATION  
OF STEAM AND NOISELESS OPERATION*

These recognized features have resulted in *Illinois Systems* being largely specified and used on church work. As generally churches are not continuously heated, therefore quick circulation when heat is required is very important.

Also, the absence of noise is imperative, and *Illinois Systems* fulfill this important requirement.

ILLINOIS VAPOR SYSTEMS  
COMBINE  
ADVANCED SUPERIOR RESPONSIBLE  
ENGINEERING SPECIALTIES GUARANTEES

*Write for Bulletin No. 21*

REPRESENTATIVES IN 36 CITIES OF U.S.A.

# ILLINOIS ENGINEERING COMPANY

ROBT. L. GIFFORD President INCORPORATED 1900

## CHICAGO



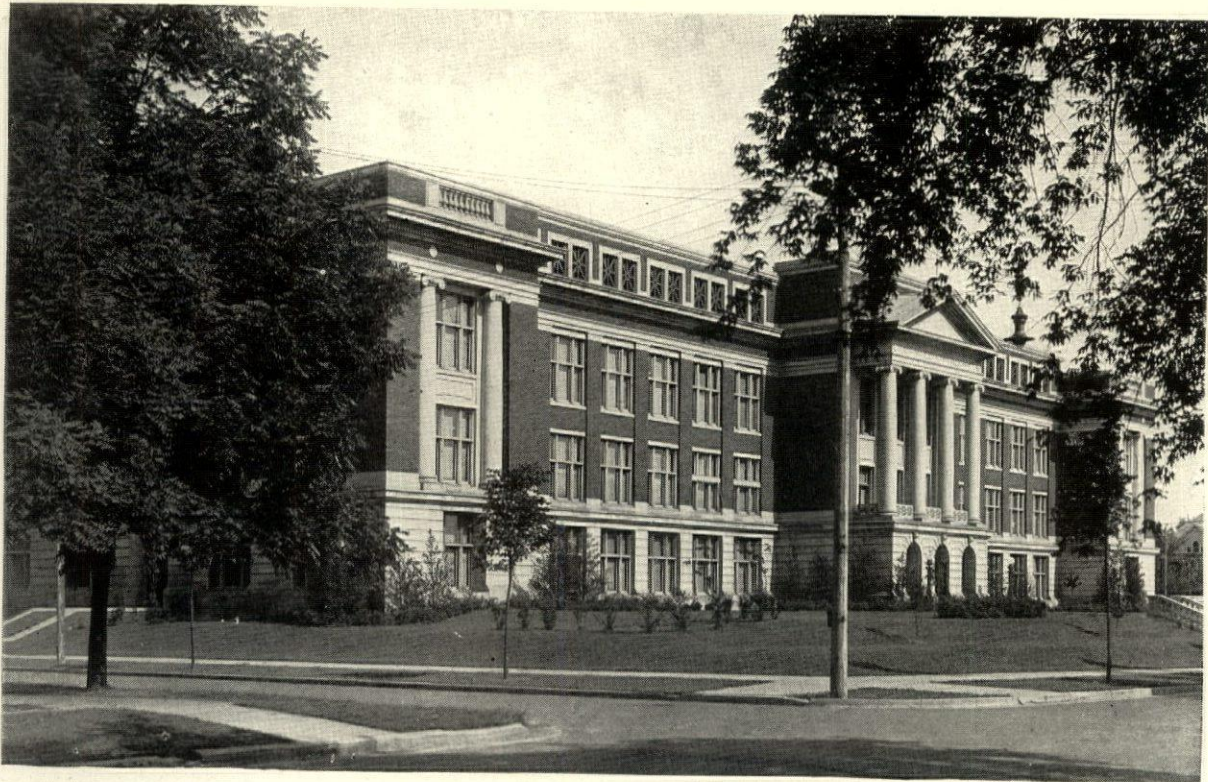

Architect  
M. B. CLEVELAND  
East Waterloo, Iowa

EAST WATERLOO HIGH SCHOOL, EAST WATERLOO, IOWA

Plumbing Contractors  
ZOOK & BENTZ  
East Waterloo, Iowa



Architects  
HEWITT & EMERSON  
Peoria, Ill.

HIGH SCHOOL, PEKIN, ILLINOIS

Plumbing Contractors  
J. M. SHEA & CO.  
Peoria, Ill.



Architect  
EDMUND D. FUNSTON  
Racine, Wis.

WASHINGTON SCHOOL, RACINE, WISCONSIN

Plumbing Contractor  
HARRY MORRIS  
Racine, Wis.

The schools of America are its finest monuments. It is creditable to our national ideals that the best architectural talent and engineering brains have been employed in the construction of our schools.

It is natural therefore that the materials of construction should meet equally high standards. The number of schools using Clow equipment testifies to those standards.

**JAMES B. CLOW & SONS**

*General Offices*

534-546 S. FRANKLIN STREET, CHICAGO

*Sales offices in principal cities*

**CLOW**



# Manufacturers' Catalogs and Business Announcements

THE HOFFMAN SPECIALTY COMPANY, INC., Waterbury, Conn. "Hoffman Valves and Controlled Heat." "The Watchman of the Coal Pile; More Heat from Less Coal." "Hoffman Data Book for Heating Engineers and Contractors."

These various publications deal with different aspects of heating, and explain the value of the products made by the Hoffman Specialty Company. The high cost of fuel of every kind naturally renders necessary its being used with due economy, and the chief means by which economy can be effected without danger to comfort is by the use of carefully planned heating apparatus which makes use of the various devices which the ingenuity of inventors has provided. The "Data Book" is of particular value since it presents in concise form much information of a standard nature not often recorded in a form as simple as here—data such as that regarding the number of air changes per hour to be figured for buildings and rooms of different kinds, and the heat transmission to be reckoned on in domestic planning.

## ANNOUNCEMENTS

Wilford S. Bogue, Architect, has opened an office at 206 Wheat Building, Ft. Worth, Texas.

Robert Peal, Architect, announces the establishment of his office at 2014 East 105th Street, Cleveland.

Ernest H. Fougner announces the removal of his office from 764 Broad Street to 197 Market Street, Newark.

E. L. Robertson and L. R. Patterson, Architects, announce the opening of their office at 310 Calumet Building, Miami, Fla.

Harvey Dakin announces the opening of an office for the practice of architecture at 413 Thatcher Building, Syracuse, N. Y.

Herbert B. Beidler, Architect, announces his removal from 10 South La Salle Street, Chicago, to 813 Ulmer Building, Cleveland.

The office of Wayne Everett Bell, Architect, has been removed from 624 Wayne Street, East, to 613 First National Bank Building, Detroit.

Harry Silverstein announces the establishment of his offices at 574 Jefferson Avenue, Brooklyn. Manufacturers' catalogs and samples are desired.

Harry E. Warren, Architect, announces his removal to 247 Park Avenue, New York. The firm of Jallade, Lindsay & Warren has been dissolved.

Ellsworth V. Holden, William R. Ferris and Asa B. Cross Barnes announce the formation of a partnership for the practice of architecture under the firm name of Holden, Ferris & Barnes, with offices at 1016 Baltimore Avenue, Kansas City.

Herbert L. Cain, Church Architect, of Richmond, Va., announces the opening of a Philadelphia office at 1709 Arch Street, with Albert N. Dobbins in charge.

The partnership of Attwood & Trysell having been dissolved, the business has been taken over by Ernest H. Trysell, who has opened an office at 512 Donovan Building, Detroit.

Starrett & Van Vleck, 8 West 40th Street, New York, announce that Frank Gaertner, Hubert M. Hathaway, Otto A. Johnson and Edgar L. Kirby have been admitted to partnership.

The La Salle, Illinois, office of John Hanifen, with Strawn Gay in charge, has been established in the Tribune Building in that place. Manufacturers' catalogs and samples would be appreciated.

Felix A. Burton, Richard Arnold Fisher, Charles Lewis Pitkin, Dana Somes and Frederick W. Wead announce the removal of their offices to the Thorndike Building, 234 Boylston Street, Boston.

Cyril Edward Schley, Architect, who has been associated for the past eight years with C. Howard Crane and Elmer C. Kiehler, Huron Building, has opened an office in the Lafayette Building, Detroit.

Richard M. Bates, Jr., Architect, announces that William R. Frampton and H. L. Bowers have been taken into the firm which is now known as Bates, Frampton & Bowers, at 412 Eleventh Street, Huntington, W. Va.

Emmet G. Martin, formerly manager of the offices of Albert C. Martin, Architect, has opened offices for the practice of architecture at 603 Citizens' National Bank Building, Los Angeles, with Arlos R. Sedgley in charge. Manufacturers' catalogs and samples are desired.

John P. Helleberg, formerly of the firm of Grabe & Helleberg, Columbus, Nebr., announces the formation with Theodore B. Wells of a partnership for the practice of architecture and engineering under the name of Helleberg & Wells, with offices at 10 Federal Annex Building, Kearney, Nebr.

**VAN RENSSELAER P. SAXE, C.E.**

*Consulting Engineer*

**STRUCTURAL STEEL  
CONCRETE CONSTRUCTION**

Knickerbocker Building

Baltimore



Dollars  
in  
Your pocket  
5 for 3

Two-fired vitreous china  
There is no better quality

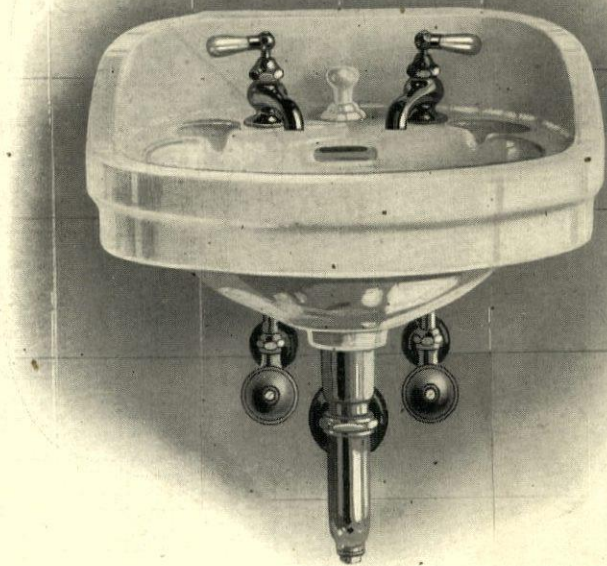

NEW-ALMA NO. 191—18" X 20"

You can buy five New-Alma Lavatories for the same as you pay for three square pattern lavatories of the same size.

Both are made in the same way of the same material and burned in the same kiln at the same time.

The New-Alma in addition to rendering every practical service of the square pattern renders a further economy in space occupied.

You owe it to yourself and your client to see samples and make comparisons.

**ELJER CO.** FORD CITY,  
PENNA.



# Portland Cement Stucco Is Quality Stucco

The high recognition accorded Portland Cement Stucco by the architectural and engineering professions is due primarily to its dependability. The reason for this dependability is the fact that its most important ingredient—Portland Cement—is *standardized*.

Not only has Portland Cement Stucco superior strength and durability; applied in accordance with the most advanced specifications, it assures structures of distinction and beauty.

Our new booklet, "Portland Cement Stucco," gives all details of good practice. From these you can write your own specifications.

This booklet is yours for the asking. It is a practical "how-to-do-it" book for the superintendent and foreman, as well as a reference book for the architect, engineer and contractor. Here are a few of the things it contains:

- Typical Construction Details with Sketches.
- Varieties of Surface Finish and How Obtained.
- Notes on Coloring Pigments.
- Proportioning Mixtures.
- Use of Hydrated Lime.
- Back Plastered Work.

Send today for "Portland Cement Stucco." It is a booklet you will want to keep. Address our nearest District Office.

## PORTLAND CEMENT ASSOCIATION

*A National Organization*

*to Improve and Extend the Uses of Concrete*

Atlanta	Denver	Kansas City	New York	San Francisco
Birmingham	Des Moines	Los Angeles	Parkersburg	Seattle
Boston	Detroit	Memphis	Philadelphia	St. Louis
Chicago	Helena	Milwaukee	Pittsburgh	Vancouver, B.C.
Dallas	Indianapolis	Minneapolis	Portland, Oreg.	Washington, D.C.
	Jacksonville	New Orleans	Salt Lake City	



## Index to Advertising Announcements

Acme Brick Company.....	18	Fairfacts Company, Inc., The.....	21	Nairn Linoleum Company.....	137
Acme White Lead and Color Works		Federal Cement Tile Company.....	170	National Fire Proofing Company....	1
4th Cover		French & Co., Samuel H.....	66	National Lead Company.....	60
Adam Electric Company, Frank.....	98	Frink, Inc., I. P.....	102	National Metal Molding Co.....	186
Allen, Louis L.....	50	Fulton Company, The.....	87	National Mortar & Supply Co.....	28, 29
American Brass Company, The.....	85			National Steel Fabric Co.....	108
American Cement Tile Mfg. Co.....	173	Galassi Company .....	143	National Terra Cotta Society.....	13
American Chain Co.....	24	General Chemical Company .....	165	National Tube Co. ....	180
American District Steam Company..	160	General Electric Company .....	93	Nelson Corporation, The Herman....	158
American Face Brick Association, The	15	General Fireproofing Co. ....	147	New Jersey Wire Cloth Company....	96
American Lead Pencil Co.....	118	Georgia Marble Company, The.....	16	New Jersey Zinc Company.....	174
American Magnestone Corporation...	6	Gillis & Geohegan.....	164	Northwestern Terra Cotta Co., The..	12
American Radiator Company.....	151	Glidden Company, The.....	67	North Western Expanded Metal Co..	27
American Seating Company.....	48, 51	Globe Ventilator Company.....	152	Norton Company .....	142
American Sheet and Tin Plate Co.,	167	Goder Incinerator Corporation.....	124		
American Stove Company.....	119	Gorton & Lidgerwood Co.....	116	O'Brien Varnish Company.....	62
American Walnut Mfrs. Ass'n.....	53	Goulds Manufacturing Co.....	118	Otis Elevator Company.....	164
American Window Glass Company..	113	Grinnell Company .....	104, 105		
Appalachian Marble Company.....	6	Guastavino Co., R.....	7	Pacific Lumber Co., The.....	110
Armstrong Cork and Insulation Com-		Guth Company, The Edwin F.....	101	Peelle Company, The.....	75
pany	141			Pfaudler Co., The.....	136
Armstrong's Linoleum.....	61	Hart & Hegeman Mfg. Co.....	100	Pick & Company, Albert.....	120, 121
Art Metal Construction Company....	146	Hartman Sanders Co.....	108	Plate Glass Mfrs. Ass'n.....	148
Art Metal Radiator Cover Co.....	144	Heggie Simplex Boiler Corporation..	154	Portland Cement Association.....	199
Associated Tile Manufacturers.....	14	Hess Warming & Ventilating Co....	144	Pratt & Lambert, Inc.....	71
Athey Company .....	74	Higgin Mfg. Co.....	163		
Atlas Portland Cement Company....	30	Higgins Mfg. Co., Charles M.....	118	Ramp Buildings Corporation.....	11
Automatic Electric Company.....	95	Hitchings & Co.....	114	Raymond Concrete Pile Company....	3
		Hockaday Co., The.....	91	Reading Iron Company.....	183
Batchelder-Wilson Company.....	10	Hoffman Manufacturing Co., Andrew	74	Reliance Fire Door Company.....	124
Berry Bros.....	65	Hoffman Specialty Company.....	161	Richards Wilcox Mfg. Co.....	2nd Cover
Betz Company, Frank S.....	123	Holtzer-Cabot Company.....	98	Richardson Roofing Company, The	175, 176
Bishopric Manufacturing Co., The..	42	Hope & Sons, Henry.....	74	Ritter Lumber Co., W. M.....	111
Bonded Floors Company.....	140	Hushaphone Corporation .....	149	Roddis Lumber & Veneer Company..	103
Brasco Manufacturing Co.....	149			Ruberoid Co., The.....	108
Bridgeport Brass Co.....	177	Illinois Engineering Company.....	194	Rudd Manufacturing Company.....	165
Brunswick-Balke-Collender Co....	117, 193	Improved Office Partition Company..	44		
Bryant Heater & Mfg. Company....	152	Indiana Limestone Quarrymen's As-	8, 9	Samson Cordage Works.....	24
Byers Company, A. M.....	179	sociation .....		Sandusky Cement Company, The	3rd Cover
		International Nickel Company....	129, 130	Sargent & Company.....	23
		Irving & Casson A. H. Davenport Co.	49	Schumacher & Co., F.....	63
				Servidor Company, The.....	52
Cabot, Inc., Samuel.....	70	Jacobson Mantel & Ornament Co....	52	Sherwin-Williams Co., The.....	115
Carey Co., The Philip.....	169	Jenkins Bros. ....	157	Simplex Wire and Cable Co.....	114
Carney Company, The.....	26	Johns-Manville, Inc. ....	168	Smith & Egge Mfg. Co., The.....	24
Carter Bloxonend Flooring Company.	138	Johnson Service Company.....	156	Smith & Jones.....	52
Central Foundry Company.....	178			Smyser-Royer Co.....	98
Chase Metal Works.....	181	Kaestner & Hecht Co.....	40	Sonneborn Sons, Inc., L.....	197
Chicago Pump Company.....	182	Kawneer Co., The.....	148	Southern Pine Association.....	107
Circle A Products Corporation.....	34	Keil & Son, Inc., Francis.....	116	Speakman Company .....	191
Cleveland Metal Products.....	132, 133	Kelsey Heating Company, The.....	155	Spencer Turbine Company, The.....	78
Clinton Metallic Paint Co.....	19	Kelvinator Corporation .....	125	Stewart Iron Works, The.....	144
Clow & Sons, James B.....	195	Kensington Mfg. Company.....	47	Straus & Co., S. W.....	80
Colt's Patent Fire Arms Mfg. Co....	134	Kent-Costikyan Trading Company... 58			
Compound & Pyrono Door Co., The..	76	Kerner Incinerator Co., The.....	122	Thatcher Furnace Company.....	159
Conkling-Armstrong Terra Cotta Co.	10	Kewanee Boiler Company.....	4	Todhunter, Arthur .....	48
Connecticut Electric Mfg. Co., The..	89	Kewaunee Mfg. Co.....	112	Tompkins-Kiel Marble Company....	39
Corbin, P. & F.....	25	Kewaunee Private Utilities Co.....	78	Trenton Potteries Company, The....	188
Cortez Ward Co., Inc.....	124	Knapp Brothers .....	76	Truscon Steel Co.....	2
Crane Company .....	192	Kny-Scheerer Corporation of America	184		
Crane Co., Wm. M.....	126, 127	Kohler Company .....	190	United Alloy Steel Corporation....	172
Crittall Casement Window Company.	77			United States Gypsum Company ...	82
Curtis Companies .....	109	Lloyd Co., W. H. S.....	48	United States Mineral Wool Co....	70
Curtis Lighting Company.....	99	Long Bell Lumber Company .....	106	United States Radiator Corporation..	162
Cutler Mail Chute Co.....	70	Louisville Cement Co.....	32	United States Rubber Company.....	139
		Ludowici-Celadon Company, The....	20	Utica Heater Company.....	160
		Lupton's Sons Company, David.....	79		
Dahlstrom Metallic Door Company..	72			Van Range Co., The John.....	128
Deagan, Inc., J. C.....	112	Macoustic Engineering Company....	5	Van-Zile Ventilating Corporation....	152
Delco-Light Company.....	122	Maddock's Sons Company, Thomas..	187	Varnum Door Engine Co.....	164
De Long Furniture Company.....	58	Mahogany Association, Inc.....	59	Vetrolite Products Company.....	33
Detroit Steel Products Company....	73	Martin Varnish Co.....	66	Vonnegut Hardware Co.....	22
Devoe & Reynolds.....	64	Massillon Steel Joist Company.....	145		
Dixon Crucible Co., Joseph.....	166	Master Builders Company, The..	135, 185	Wallace & Tiernan Co.....	116
Douglas Company, The John.....	189	McCabe Hanger Company.....	72	Weatherbest Stained Shingle Company	171
Dunham Co., C. A.....	153	McCray Refrigerator Company.....	131	Weis Manufacturing Company, The	
		Mid-Continent Clay Co.....	17	Henry .....	66
Eagle-Picher Lead Company.....	68, 69	Mississippi Wire Glass Co.....	112	Western Brick Company.....	10
Eljer Company .....	200	Monarch Metal Products Co.....	78	Western Electric Company.....	97
Emack Co., The John D.....	110	Morene Products Company, Inc....	31	White Door Bed Company.....	54, 55
Excelso Specialty Works.....	182	Muller & Co., Franklyn R.....	136	Wilson Corpn., The J. G.....	144
		Murphy Door Bed Co., The.....	57	Zouri Drawn Metals Co.....	150
Fain Manufacturing Company.....	56				



# Harder to build than a skyscraper

*It takes months to erect a building, but it requires  
years to build a reputation for good work*

**Y**OUR professional standing is not measured by one success—nor a half dozen. Years of consistently good work are behind every architect of the first rank.

But good work is not possible unless good materials are used. When concrete floors are to be hardened, use Lapidolith. It turns out the kind of floors that will do you credit.

### *Dustless, wearproof floors*

Lapidolith is a liquid chemical that penetrates the grain of the concrete when brushed on the floor. It combines with the free lime to form a crystalline compound that is as hard as flint.

Lapidolith is the pioneer product in its field. It was developed in the

Sonneborn Laboratories fifteen years ago. Years of exacting service under all sorts of conditions have proved its worth.

A floor treated with Lapidolith is dustproof, wearproof, waterproof. It will withstand the hardest kind of wear without needing repairs. Many of the original floors treated with Lapidolith fifteen years ago are still in service today and in excellent condition.

At the present time there are over 300,000,000 square feet of Lapidolithized floor in service in the leading industrial plants of this country. We will gladly tell you who some of these concerns are and what they say about Lapidolith if definite facts and figures interest you.

# LAPIDOLITH

TRADE MARK

- Hydrocide** For water-proofing foundations and damp-proofing the interior of exposed walls. Binds perfectly with plaster.
- Cemcoat** An industrial gloss enamel paint, made for both interiors and exteriors. Cemcoat stays white for years, covers more surface, and can be washed again and again.
- Lignophol** Prevents wood floors from rotting, splintering or drying out. A preservative that penetrates the wood, renewing the natural oil and gums.

*Send for literature giving further details.*

**L. SONNEBORN SONS, INC.**  
114 Fifth Ave., New York City