

PHOTOLOGY DEPARTMENT

AMERICAN BUILDER

PUBLIC LIBRARY
OCT 10 1947
DETROIT
OCTOBER 1947
PRICE 35 CENTS

WORLD'S GREATEST
BUILDING PAPER

A N D B U I L D I N G A G E

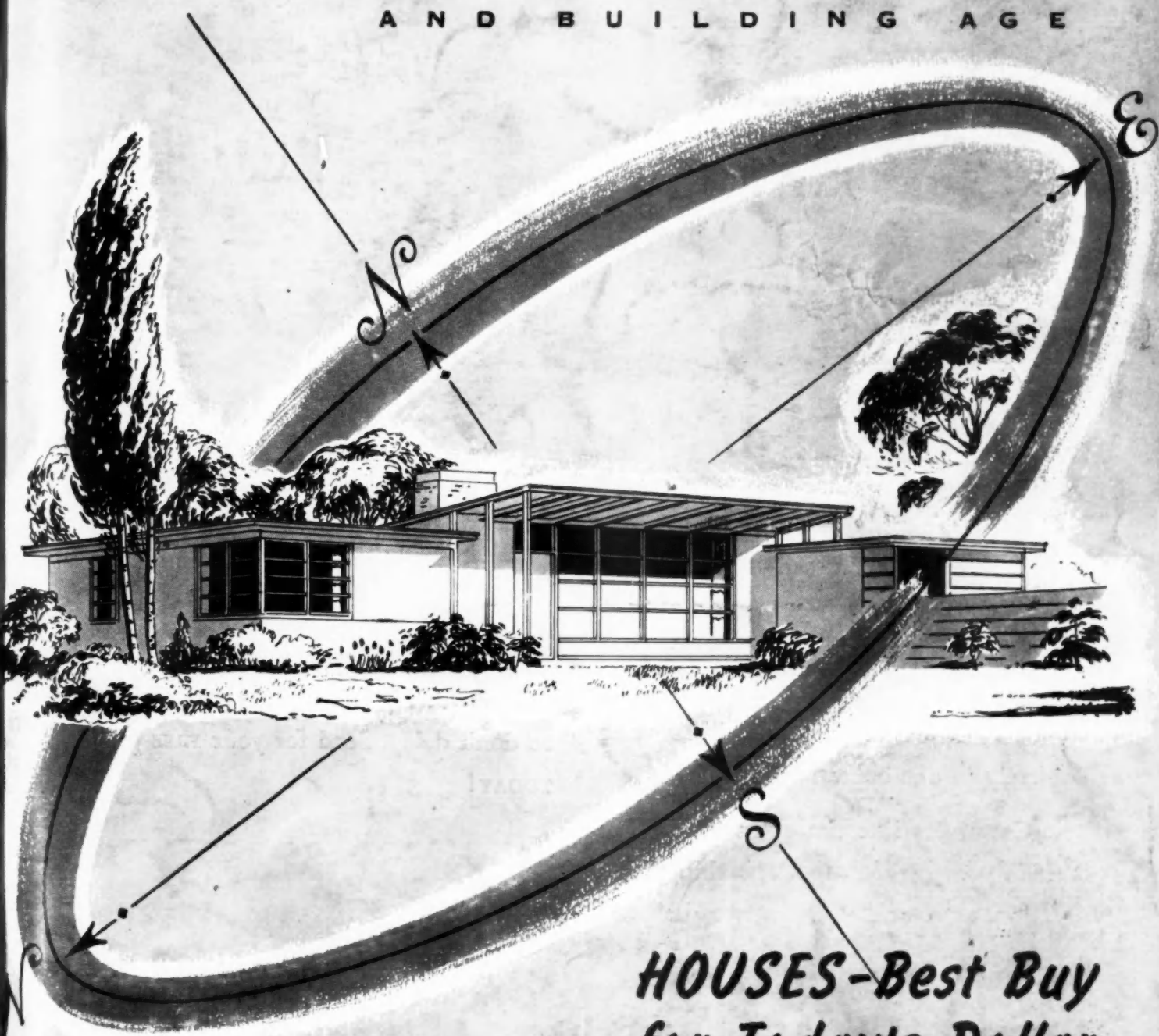

*HOUSES - Best Buy
for Today's Dollar*

**MEET
A
SHORTAGE . . .**

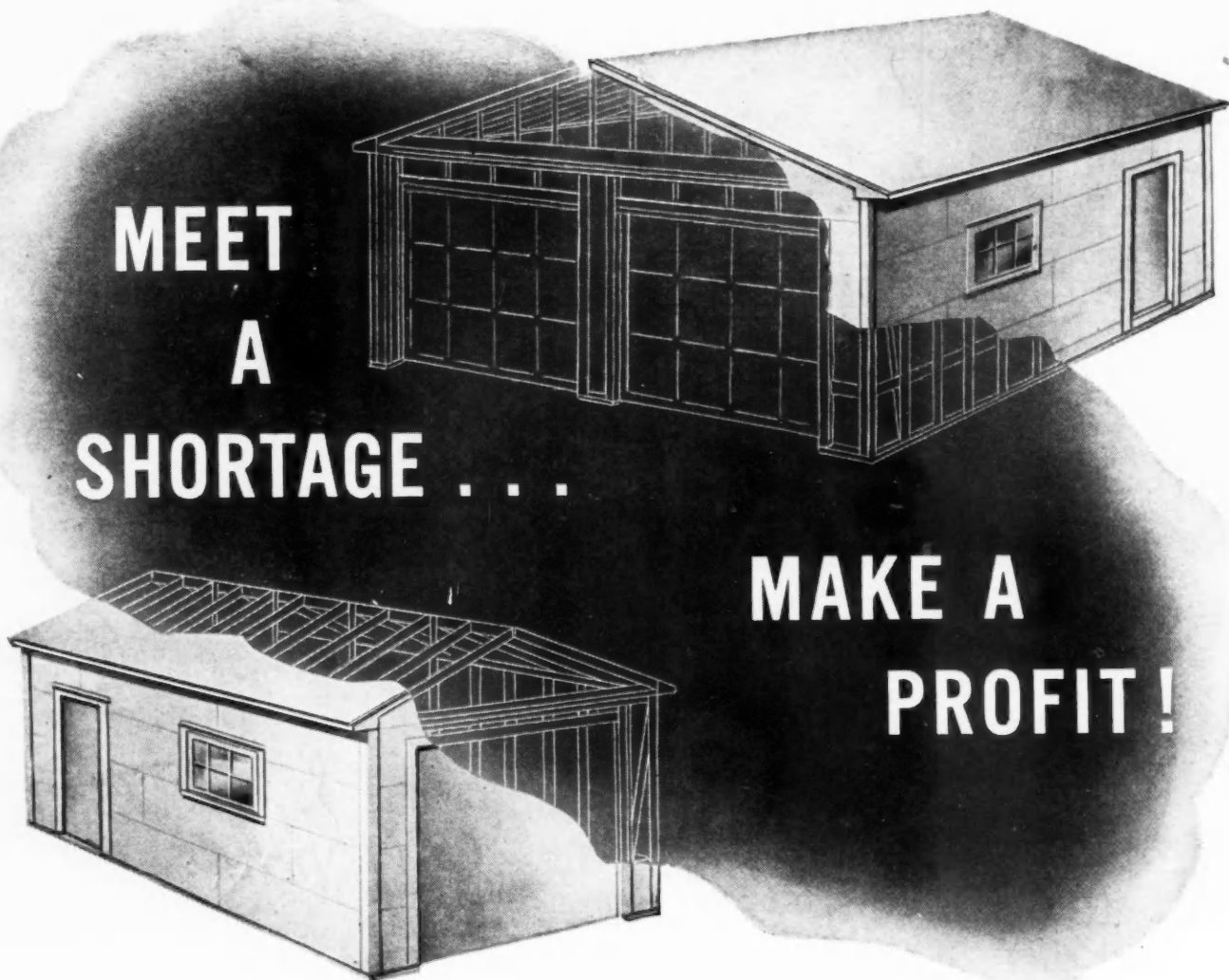

**MAKE A
PROFIT!**

Build CELO-SIDING Garages from these FREE Plans

Garages are selling at a premium today. Here's how you can cash in fast. Send for the Celotex *free* garage plans and build the speedy Celo-Siding way. Simple framing goes up first. Then the Celo-Siding finishes the job in a hurry—finishes it completely in one operation.

Customers like the extra value Celo-Siding gives them, too. Sheathing, insulation, structural strength, weatherproof

exteriors that don't need maintenance, pleasing appearance—all these features add up to a fast sale and a satisfied customer.

There's a big fast profit to be made here, so don't delay. Send for your **FREE** plans **TODAY!**



THE CELOTEX CORPORATION • CHICAGO 3, ILLINOIS

Published monthly by Simmons-Boardman Publishing Corporation, 105 W. Adams St., Chicago 3, Ill. Subscription price, United States, Possessions and Canada: 1 year, \$3.00; 3 years, \$5.00. Foreign countries: 1 year, \$10.00; 3 years, \$20.00. Single copies, 35 cents. Entered as second-class matter Oct. 11, 1930, at the Post Office at Chicago, Illinois, under the act of March 3, 1879, with additional entry as second-class matter at Mount Morris, Illinois. Address communications to 105 W. Adams St., Chicago 3, Illinois.



MORE DAYLIGHT

per square foot of opening

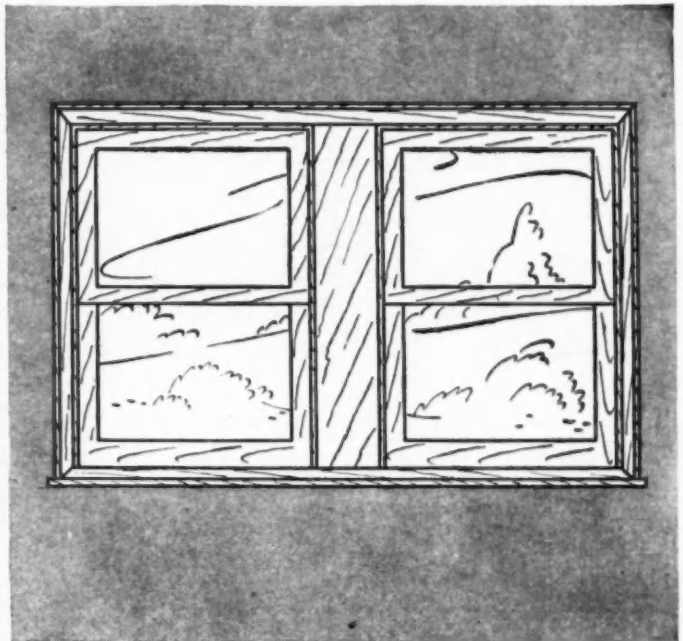
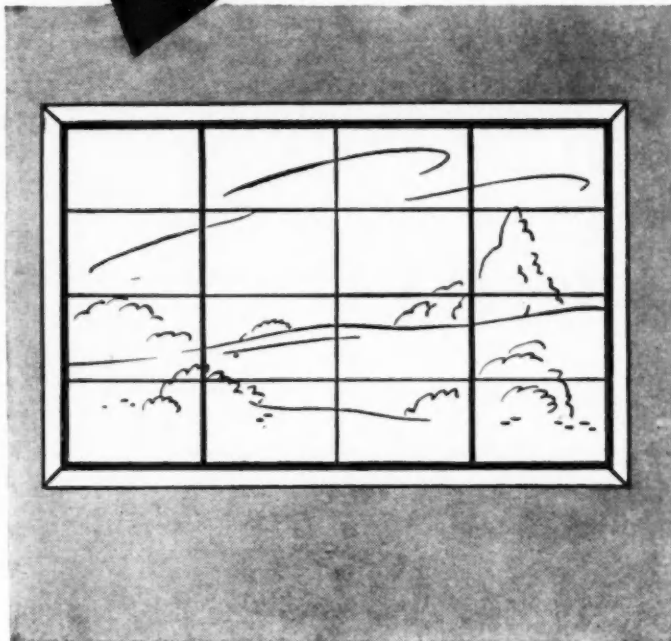

Compare!

The Fenestra Steel Casement provides upward of 30% more daylight and sunshine than an ordinary window in the same size wall opening.

A window's purpose is to admit light and fresh air.

So why not provide windows that do a good job on both? Fenestra Casements take advantage of the strength of steel, having narrower frames and muntins. They eliminate weights, cords and sliding mechanisms that occupy so much space in ordinary-type windows.

Result . . . less opaque area in the opening . . . **MORE DAYLIGHT.**

As for the other chief function...you can't beat

a Fenestra Casement for easy, finger-tip opening that swings the vents out to scoop in the breezes.

Yes, it's no wonder these windows continue to gain popularity . . . they're up-to-date windows that put extra salability into houses.

The Fenestra family of residence casements was designed to provide windows that are right for every room in the house. For full information on types and sizes, write to Detroit Steel Products Company, Dept. AB-10, 2260 East Grand Blvd., Detroit 11, Michigan.

Up-to-date houses call for up-to-date windows

OTHER IMPORTANT ADVANTAGES, TOO

- Greater Beauty
- Easier Cleaning
- Better Ventilation
- More Weather-tight
- Interchangeable Inside Screens
- Better Storm Sash
- Lower Upkeep
- Made right by America's oldest and largest steel window manufacturer





Fourth Northwestern National Bank *after* remodeling shows how Insulux Glass Block was used to complete a modern design note sensibly applied to cope with Minnesota's below-zero winters. Architects and Engineers: Lang and Raugland, Associates, James A. Brunet and Austin H. Lange.

Fourth Northwestern National Bank, Minneapolis, Minnesota, *before* remodeling and modernization work was begun by General Contractor C. O. Field Co.

They banked on Insulux and it paid off!

AN INVESTMENT in Insulux and modernization for the Fourth Northwestern National Bank of Minneapolis really paid off with handsome returns.

Employees in this Insulux-paneled building enjoy diffused daylighting, yet retain traditional bank privacy. Customers, as well as employees, are treated to cheerful and modern surroundings where Insulux provides insulation that reduces heat loss in winter and heat gain in summer.

Builders profit, too!

Insulux doesn't rot, rust or corrode; needs no painting or maintenance. Puts light in usually dark places and is fireproof and non-combustible. That's why practical and progressive builders with an eye for extra profits use Insulux for new buildings and modernization jobs.

Everybody profits from easily-installed Insulux . . . the functional building material used to solve many complex material problems. It will pay you well to *investigate* Insulux.



For complete information on the practical uses of Insulux Glass Block, for new buildings and modernization construction, write Dept. D-58, Owens-Illinois Glass Company, Insulux Products Division, Toledo 1, Ohio.

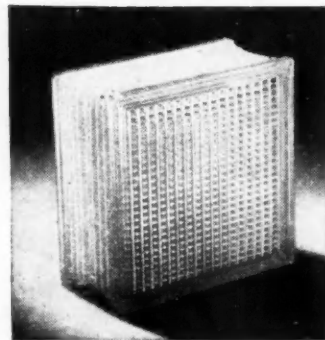

OWENS-ILLINOIS INSULUX GLASS BLOCK

Insulux Glass Block is made in three sizes—many attractive and functional face patterns. This modern material has solved many complex building problems. Investigate Insulux!

If you could **PEEL BACK THE PLASTER**

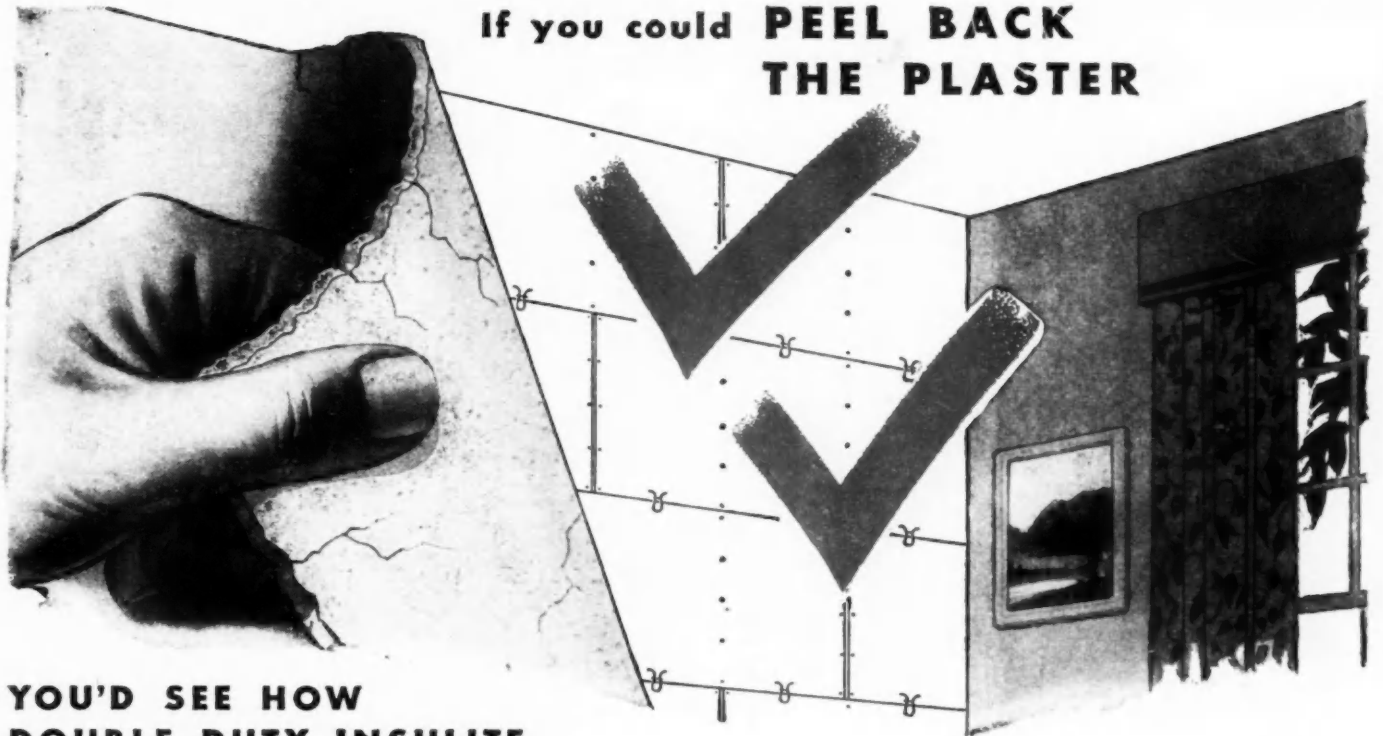

YOU'D SEE HOW DOUBLE DUTY INSULITE GIVES . . .

Double FOR THE MONEY!

INSULITE LOK-JOINT LATH plaster base does *double duty*. It not only **BUILDS** but it **INSULATES** at the same time! That's a point you can tell your customers!—**TWO** things for the price of one.

Insulite Lath with vapor barrier, guards against destructive moisture condensation. If you want to build houses people will praise, use double-duty Lok-Joint Insulite Lath.

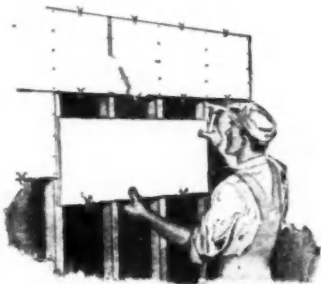

ONE MATERIAL
Double USAGE

**INSULATES AS IT
BUILDS AS IT**

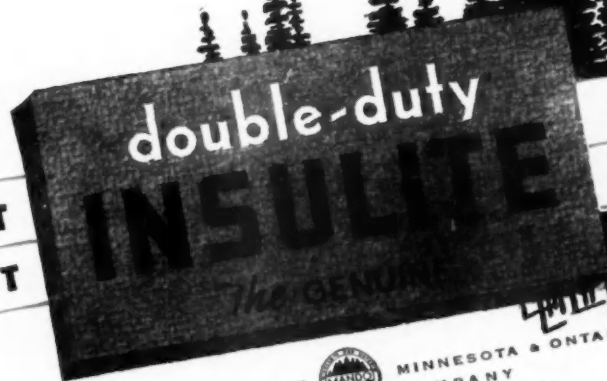

**BUILDS
INSULATES**

"Insulite" is a registered trade mark, U.S. Pat. Off.

INSULITE DIVISION
PAPER
MINNEAPOLIS 2, MINNESOTA
MINNESOTA & ONTARIO
COMPANY

The Mark of Quality that Identifies the Leader in Wall Panels!

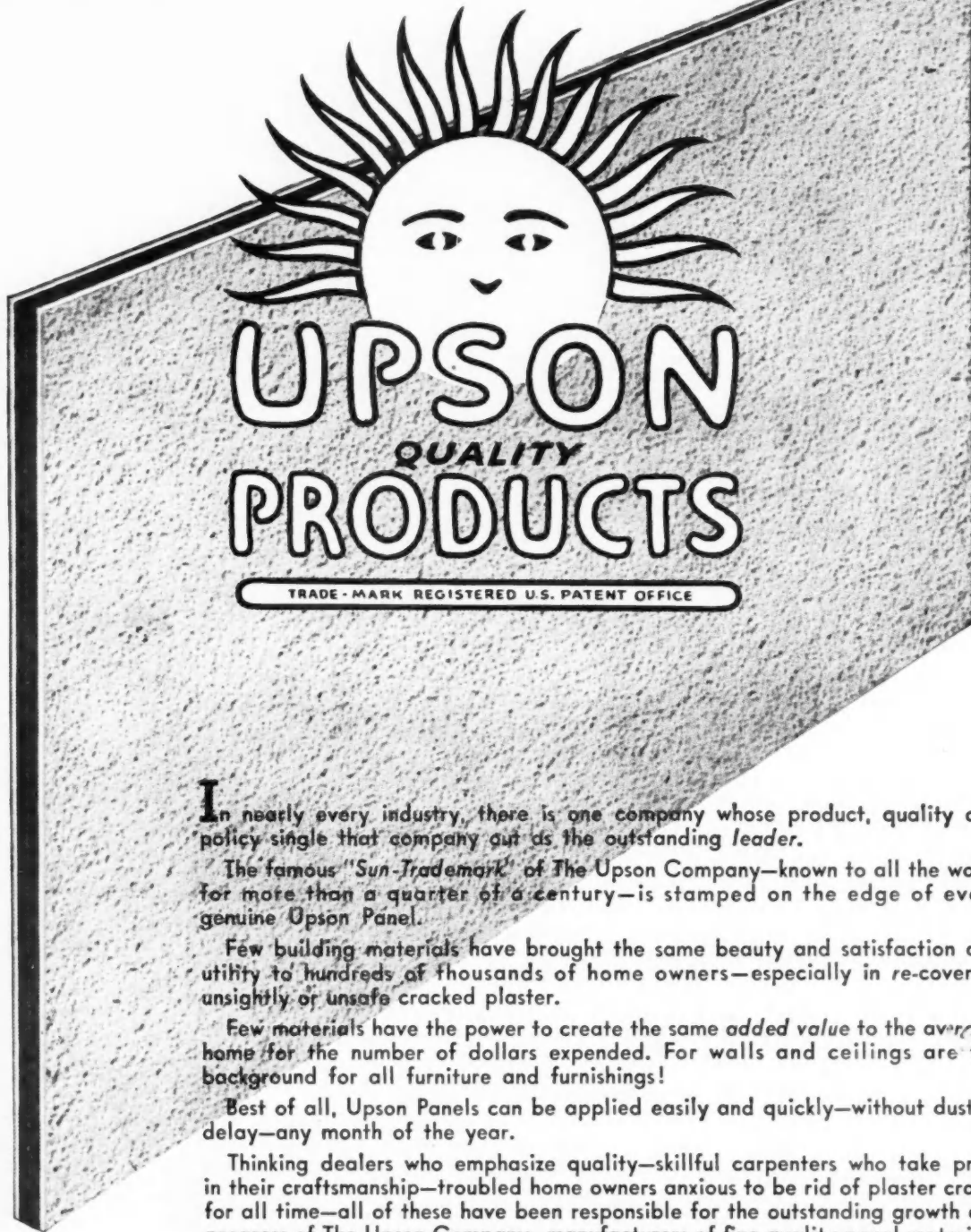

In nearly every industry, there is one company whose product, quality and policy single that company out as the outstanding leader.

The famous "Sun-Trademark" of The Upson Company—known to all the world for more than a quarter of a century—is stamped on the edge of every genuine Upson Panel.

Few building materials have brought the same beauty and satisfaction and utility to hundreds of thousands of home owners—especially in re-covering unsightly or unsafe cracked plaster.

Few materials have the power to create the same *added value* to the *average* home for the number of dollars expended. For walls and ceilings are the background for all furniture and furnishings!

Best of all, Upson Panels can be applied easily and quickly—without dust or delay—any month of the year.

Thinking dealers who emphasize quality—skillful carpenters who take pride in their craftsmanship—troubled home owners anxious to be rid of plaster cracks for all time—all of these have been responsible for the outstanding growth and progress of The Upson Company—manufacturers of fine quality panel materials.

This is a *trust* that is zealously guarded by rigid quality standards—constant research—and ethical sales policies that guard the interests of dealers and contractors alike.

Whenever cracked plaster—or full-wall, dry-built construction—is mentioned, we suggest you think and recommend Upson Panels! The "Sun-Trademark" is your assurance of tested use and quality.

THE ONE AND ONLY BLUE-CENTER

The Blue-Center in Upson Panels is an added protection to the buyer.

In Upson Panels was first conceived the idea of a colored center as a definite means of identifying wall panels of any size or thickness.

THE UPSON COMPANY • LOCKPORT, NEW YORK

AMERICAN BUILDER

AND BUILDING AGE

F O U N D E D — 1 8 7 9

OCTOBER

VOLUME 69 1947 NO. 10

C O N T E N T S

AMERICAN BUILDER and BUILDING AGE

(originally "Carpentry and Building") with which are incorporated National Builder, Permanent Builder and the Builder's Journal, was founded Jan. 1, 1879. Names registered in U.S. patent office and Canadian registrar of trade mark. Published by the SIMMONS-BOARDMAN PUBLISHING CORPORATION, 105 West Adams Street, Chicago 3, Illinois; 30 Church Street, New York 7, New York.

Samuel O. Dunn, Chairman of the Board; James G. Lyne, Vice-President —Assistant to Chairman; Henry Lee, President; Roy V. Wright, Vice-President and Secretary; Robert H. Morris, J. S. Crane, C. J. Wageman, Vice-Presidents; John T. DeMott, Treasurer.

Other Offices

Washington 4, D.C.: Nat'l Press Bldg.
Ann Arbor, Mich.: 1080 Stein Road
Seattle 1, Wash.: 1038 Henry Bldg.
San Francisco 4: 300 Montgomery St.
Los Angeles 14: 530 West Sixth St.
Dallas 4, Texas: 2909 Maple Ave.

SUBSCRIPTION PRICE

United States and Possessions and Canada, 1 year, \$3.00; 3 years, \$5.00; foreign countries, 1 year, \$10.00; 3 years, \$20.00 Single copies, 35 cents each. Subscribers are requested to state company connection, nature of business, title or position. Address W. L. Taylor, Circulation Manager, 30 Church St., New York 7.

Field Staff: C. L. Conley, C. R. Hartung, Ralph I. Henry, Joe Sanders, Dick Whittington.

Copyright 1947 by Simmons-Boardman Publishing Corporation



Members of the Associated Business Papers (A.B.P.) and of the Audit Bureau of Circulations (A.B.C.) Printed in U.S.A.

Publisher's Page	11
Our Readers Say	14
Trends	19
On and Off the Record	26
Monthly Review of NAHB	35
Editorial	83
Comparison of Values 1947-1941	84
Land Planning Gives Greater Land Value	86
Home Building Made Easier	88
Better Materials and Equipment	90
Kitchen Planning a Science Today	96
Flat Roof or Gable Roof From One Plan	98
Building to Satisfy the Critical Public	104
This House Belongs in Any Community	108
A Secure Investment	110
"Wooded Hill" Values Assured	114
Giving the Public What They Want	118
Thoughtful Planning Produces Dollar Value	120
Dry Wall Construction Popular	124
Tomorrow's Homes Today	126
Engineered House Construction—Radiant Heat	128
Get Down to Earth, America	134
Stock Woodwork Helps Builders	136
NRLDA's Engineered Modular House	138
Breaking Production Records	140
Cooperative Promotion Pays	141
How-to-Do-It Department and Better Detail Plate	142
New Products	144
Catalogs	152
Index to Advertisers	228

Samuel O. Dunn, Publisher Edward G. Gavin, Editor
Robert H. Morris, Business Manager

Lyn E. Arent, *Managing Editor and Art Director*; B. H. Wambolt, *Associate Editor*; Arthur V. Hansen, *Architectural Editor*; Bernard L. Johnson, *Western Editor*; W. C. Rodd, *Contributing Editor*, Los Angeles, Calif.; Ruth M. Balmes, *Production Director*; Margaret C. Carroll, *Assistant to the Editor*.

Editorial Office, 105 West Adams Street, Chicago 3.

AMERICAN BUILDER HAS THE LARGEST CIRCULATION OF ANY TRADE JOURNAL IN ANY FIELD



*Industry-Engineered L-shape
Feature House*

FOR SPARKLE THAT CLINCHES SALES include Electrical Living engineered by Westinghouse

Buyers are looking for design improvements . . . something better in living. Electrical Living is the answer . . . a house that makes it easy and inexpensive to enjoy the latest in modern equipment, arranged for greatest comfort, ease and efficiency. It's more than wires and switches and equipment. It's planning for their location, arrangement and space . . . so they'll give a new lift to living.

That's what you'll get when you include Electrical Living by Westinghouse in your Industry-Engineered Houses . . . the appeal of Electrical Living at the lowest practical cost.

By applying Westinghouse specifications on electrical design to your Industry-Engineered Houses, you will be assured of correct wiring . . . economically . . . kitchens with maximum efficiency, sales-appeal and with acceptable

quality. Laundries that make the most economical use of space and location . . . lighting that adds appeal with eye comfort.

The advantage to you of including Electrical Living by Westinghouse . . . Greater attraction to buyers, because you offer refinements in design and equipment that make your house modern . . . electrically . . . give people what they *really* want. Greater economy, because Westinghouse engineering has developed cost-saving details in use of materials and equipment. Recognized quality, because the name—Westinghouse—has wide public approval.

It costs you nothing to get the facts. Send today for a FREE copy of the book—Design for Electrical Living in Industry-Engineered Houses. Westinghouse Electric Corporation, P. O. Box 868, Pittsburgh 30, Pa. J-91567

GET COMPLETE FACTS IN THIS *Free* BOOK

From this book you can quickly get the most efficient kitchen plan for two of the basic Industry-Engineered Houses, prepare a bill of material and wire your houses properly. Specifications of Westinghouse electrical equipment are also included. Ready for mailing about Nov. 1.



HOW TO DESIGN ELECTRICAL SYSTEMS

This manual shows four basic wiring systems applicable to the "Four Degrees of Electrical Living"—from the minimum standard to the de luxe installation. It includes complete details on service entrance equipment, general-purpose and appliance circuits and distribution centers for each degree. Also suggested wiring specifications. Free upon request.



GOOD KITCHEN PLANNING *Made Easy*

The most comprehensive, practical manual for designers and builders ever produced on Kitchen planning. Contains 64 plans that fit a wide range of kitchens. Drawn to scale . . . easy to trace. Gives bill of material for each. Many other details on design, installation and equipment. Quickly pays for itself in time saved. Price—\$1.00 per copy.



Westinghouse

PLANTS IN 25 CITIES . . . OFFICES EVERYWHERE



BETTER HOMES BUREAU

Westinghouse Electric Corporation
P. O. Box 868, Pittsburgh 30, Pa.
Dept. AB-10-47

Please send me books checked below:

- Planning Kitchens Electrically Price, \$1.00
- Design for Electrical Living FREE
- Four Degrees of Home Electrification FREE

enclosed \$ _____

Name _____

Street _____

City _____ Zone _____ State _____

Interesting Interiors like these made easier with AMERICAN-Standard

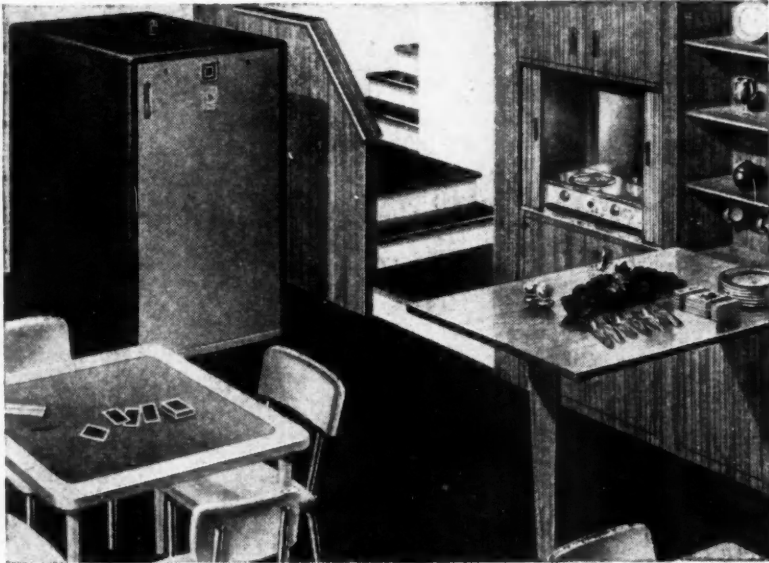

Convenient and Comfortable

The trim, colorful OAKMONT Oil Boiler enriches the attractiveness of this cozy little basement buffet and game room. But, there's more than good styling to the Oakmont. Like other American-Standard products, it's as efficient as it is smart looking. Inside the Oakmont's smart Canyon Two-Tone Red jacket are all the sound engineering and construction features needed to provide small to average size homes with the carefree comfort and cleanliness of dependable, automatic oil heating.



Bright and Beautiful

No room gets closer scrutiny than the bathroom. This gleaming, conveniently arranged room more than "wins approval." It stands out! The roomy bath is American-Standard's popular MASTER PEMBROKE—a well proportioned bath constructed of rigid cast iron and finished with a heavy coating of durable, easy-to-clean enamel; the lavatory is the graceful COMRADE — of genuine vitreous china with legs, towel bars and other exposed metal of non-tarnishing Chromard; the water closet is the quiet COMPACT—of genuine vitreous china with dependable syphon vortex water action.



■ Yes, American-Standard Heating Equipment and Plumbing Fixtures are designed to fit in with any architectural plan . . . and styled to enhance any decorative scheme. But smart appearance is but one of many reasons for specifying products that bear the famous Mark of Merit. For, in engineering features and quality of construction, they are also as fine as money can buy. It is no wonder that more American homes have heating and plumbing by American-Standard than by any other single manufacturer! For complete information contact your Heating and Plumbing Contractor. American Radiator & Standard Sanitary Corporation, P. O. Box 1226, Pittsburgh 30, Pennsylvania.

Serving the Nations' Health and Comfort

LOOK FOR THIS MARK OF MERIT—It identifies the world's largest line of Heating and Plumbing Products for every use . . . including Boilers, Warm Air Furnaces, Winter Air Conditioners, Water Heaters, for all fuels—Radiators, Convectors, Enclosures—Gas and Oil Burners—Heating Accessories—Bathtubs, Water Closets, Lavatories, Kitchen Sinks, Laundry Trays, Brass Trim—and specialized products for Hospitals, Hotels, Schools, Ships, and Railroads.

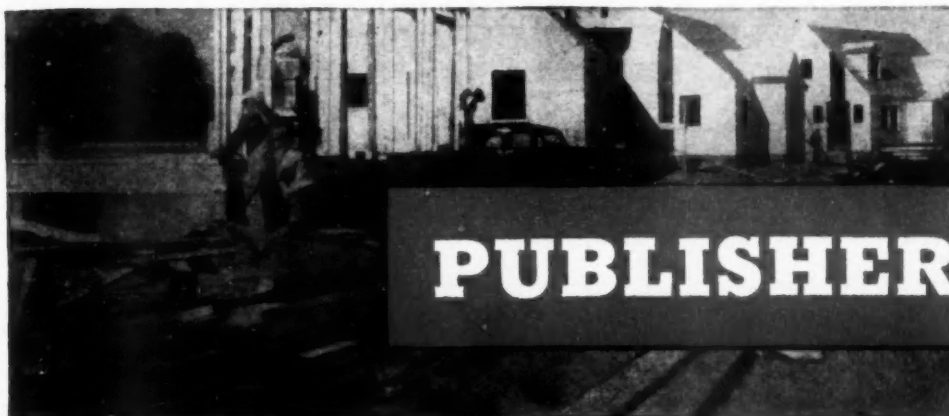

PUBLISHER'S PAGE

Socialism in Practice—British Example

IT has taken the Labor government of Great Britain only two years to prove what opponents of socialism always have contended—viz., that freedom and socialism are incompatible because only an autocratic government can manage a socialist economy.

The Labor government has been unable to get production in either the industries it has socialized or in those it threatens with socialization. Hence it has adopted policies under which it will tell everybody what things he can produce, buy or consume, where he shall work and what and how much work he shall do.

The usual excuse, a "national emergency," is given for both the adoption and the failure of socialist policies. It was one "national emergency" after another which caused adoption of one socialistic policy after another in this country under the New Deal. All national emergencies are not caused by socialistic policies; but socialistic policies always protract and create emergencies because they disregard human nature and the laws of economics.

People seldom work because they like work. In a free society, some work efficiently because of hope of success, many more because of fear of losing their jobs. Buying by business and all the people in a free market determines what shall be produced, and where and at what people shall work to produce it. Every socialistic policy tends to destroy the incentives to efficient work by undermining the hope of the ambitious for success and by undermining the fear of the unambitious that they may lose their jobs. Every socialistic policy also tends to unbalance and reduce the total market and total production by artificially increasing demand for some goods and artificially reducing demand for others.

To those who favor socialism there is only one remedy for these developments—increased use of the power of government. Less coal is being produced by the British

mines since the government acquired them. Hence the government orders the miners to work longer hours and produce more coal. The miners begin striking. If this continues, the government will have to resort to *forced labor*. Total production of all goods in Great Britain under the socialist regime is so disappointingly small as to cause an economic crisis. Unable to get *production*, the government resorts to *coercive reduction of consumption* by drastic rationing. This is the road to communism, for *communism is merely socialism established and administered by governmental coercion*.

The people of the United States can learn much from what is occurring in Britain. We have many who contend that any policy adopted by the "democratic process" is right and sound and that we can greatly improve our economy and its results by socialistic policies intended to equalize incomes regardless of inequalities in ambition, ability and work. Well, it was by the "democratic process"—i.e., by voting in a free election, that the British declared for socialism; and they are drifting rapidly toward economic ruin, and, in their efforts to escape ruin, toward substitution of autocracy for democracy.

There is much wrong with our system of private enterprise in this country. It is especially endangered by socialistic policies already in effect and others being advocated. Nevertheless, it is employing so many and producing so much that all the world that has adopted communism, or more socialism than we have, is appealing to us for aid. We should reverse every socialistic policy we have adopted, and, meantime, be chary about burdening ourselves to aid peoples following policies certain to perpetuate and increase their needs.

Samuel O. Drumm,

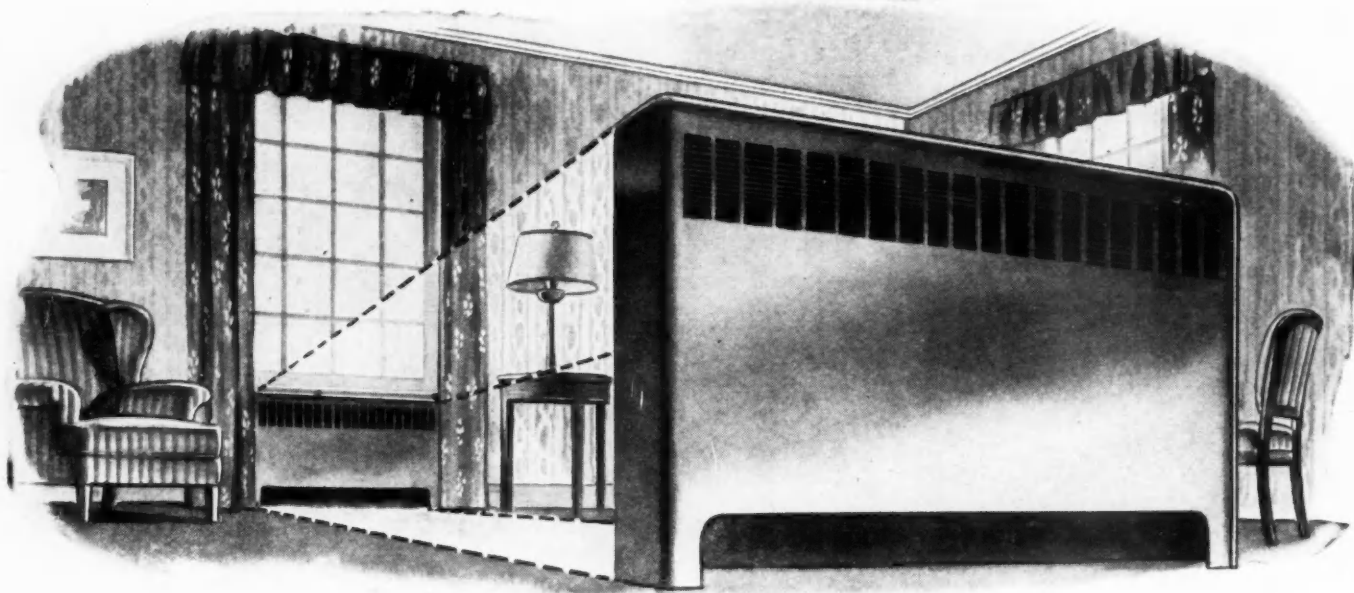

CUT YOUR COSTS with Nationally Advertised TRANE Convector-radiators

- ★ **Costs less** than any other type hot water or steam system
- ★ **Nationally advertised**—packed with consumer appeal
- ★ **Trouble-free**—“Lifetime” metal heating elements
- ★ **Available now**—from jobber’s stocks in most areas

Now, thanks to modern manufacturing methods and economical distribution, Trane Convector-radiators *cost less*. Both their purchase price and installed cost are less than any other type units for hot water or steam heating systems. Trane Convector-radiators offer you an important saving in your battle to reduce building costs. Added to this, these Trane units provide every desirable heating advantage.

Prospective customers for your homes *want* Trane Convector-radiators. That want is being created by a national advertising program. Ten million future home owners will be told, not once but many times, that *every home can now have luxury heating at budget prices* with the Trane Convector-radiator.

Builders everywhere are cashing in on the low cost and customer appeal of the Trane Convector-radiator. At the same time they are assuring their buyers an attractive, clean, easy-to-control heating system. And best of all, these outstanding heating units are available now from jobber’s stocks, along with Trane Hot Water or Steam Specialties to complete the systems. For further information write for Catalog A3.



Millions of families Are Learning about the TRANE Convector-radiator in Full-Page Two-Color Advertisements

TRANE

Manufacturing Engineers of Equipment for
HEATING AND AIR CONDITIONING

THE TRANE COMPANY, LA CROSSE, WISCONSIN • Also TRANE COMPANY OF CANADA, LTD., TORONTO, ONTARIO

LEADER IN *Bradley Pre-finished (STRAIGHT-LINE) Hardwood Flooring* LEADERSHIP

9

CARDINAL POINTS OF SUPERIORITY

- 1... Straight-line ripping.
- 2... Machine sanding — steel wool polishing.
- 3... No raised grain.
- 4... Best quality filler, rubbed in.
- 5... Deep penetrating finish seals wood pores.
- 6... Finish dries evenly in "controlled weather."
- 7... Final polishing by high-speed brushes.
- 8... Heavy-bodied wax, machine buffed.
- 9... Uniform color; rich, lustrous, lasting beauty.

PRODUCED

IN

OAK • BEECH • PECAN

Change is constant . . . in taste . . . in design . . . in usage. What was standard yesterday is out-moded today . . . lost sight of tomorrow. ¶ Aware of these natural forces, we have responded with an unceasing effort to keep our major products in step with current trends. This has been done through close observation of what the public wants and by determining, through our own research and willingness to adapt manufacturing methods, how those wants are to be answered. ¶ As a result, we developed and have proved through the use of millions of feet, subjected to severest wear, a notable improvement in flooring manufacture . . . namely, *Bradley Pre-finished (STRAIGHT-LINE) Hardwood Flooring*. ¶ Acceptance thus accorded this product has shown the old adage, "A Better Mouse Trap," still holds good. ¶ Bradley's leadership not only has perfected a constructive advancement in hardwood flooring, but, in doing so, it has created through that product the means of increasing your share of the hardwood flooring market ¶ Available from local dealers throughout the United States. For specifications, grades and data, address:

BRADLEY LUMBER COMPANY of Arkansas
 W A R R E N , A R K A N S A S



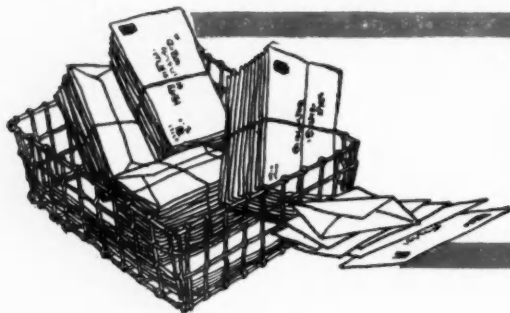

Our Readers Say:

Promising the impossible

To the Editor: The writer has been very much disturbed over the housing situation for the young people. In the first place, the politicians were all wrong and went completely haywire when they started the blah long ago that every boy in the army was going to get a nice, new, shining house when he came back from the war. That, of course, was just one of the promises that were made which never could possibly be fulfilled. I believe I know why housing costs so much, and why it is so hard to find, even though I believe with most of the real estate people that there is actually as much or more housing space per person in this country as there ever was.

This company has never failed to answer a letter or an inquiry that we receive from a veteran. We have tried our best to tell him why things are as they are, but it is a very, very touchy job to take on.

We wrote you a year or more ago that we felt it was the duty of every citizen and every company who sincerely believes in the American way of government and of business to do the best he could to keep this country and its business from going socialistic, or worse. That is what we have been trying to do to the best of our ability.

I have written you several times acknowledging the help that you have given me in this fight by your clear news items and analysis of the political and business situations. You folks have done your part but you are helpless unless you get a lot of assistance from the people that read your magazine.—J. H. CHAPMAN, C. W. Chapman Lumber Co., Waterloo, Ia.

Bureaucracy in action

To the Editor: We took an old residence and converted it into a dormitory for boys attending Baylor University. When this property was acquired the writer made a trip to Dallas, Texas, and discussed with the Federal Housing Administration the conversion of this building explaining to them that it would be rented to veterans attending Baylor University, and that the living accommodations were badly overcrowded at Baylor. We were advised that they would approve the project if we would submit our plans and specifications.

In this application for priority we set out a schedule of rents which we had determined to be fair and reasonable based on the amount of money we expected to have invested together with the services to be rendered. This schedule was approved by the FHA office and the priority certificate was stamped "All rental units must be listed with the local O.P.A. rental office within 30 days after they are first rented." We were advised by the FHA Office in Dallas to report to the Area Rent Office in Waco for confirmation of the rent schedule. The reason for this was that we had explained that no job could be undertaken without first having the rents approved by all parties having authority to make changes. Then we were told to check in with the Waco Rent Office before construction was begun. This we did within a few days after the certificate was issued.

Upon going to the local rent office in Waco, we were interviewed by a man with all the appearances of having authority to speak for the Rent Control Office. We explained to him that before we would undertake construction we would have to know if those rents were satisfactory and have the necessary approval. We were advised that "no further approval will be required" and so long as we did not exceed the maximum rentals set forth in the schedule and did not modify the services proposed to be rendered the local office had no further interest in the matter and that no further approval would be required.

In April somebody from the O.P.A. Rent Office came out and advised that we were in violation of rent regulations due to the fact that the building was not registered. They also alleged that we had three rooms being rented which were not on the original schedule. This was true for in the original plan the lower floor was made into a large apartment but due to a change in plans this was not used as a large apartment but a small apartment was set aside at the rear of the lower floor for the manager which left available three additional rooms which took care of ten additional boys.

They asked us to file a schedule of rents being charged, which we did. About two weeks later we received a proposed reduction in rentals which

reduced the rental which we were actually charging in excess of 50 per cent. We were also notified that these rents were to be made effective February 1, 1947, and refunds made accordingly.

After spending five days with the Waco and Dallas offices they arrived at a maximum rental for a single room of \$37.50 for three boys where in our original schedule we were allowed \$60 for three boys and we actually charge \$18.50 per boy or \$55.50 per room. On the face of it our figures may seem a little high but we have a rental period of only eight or nine months out of the twelve. During the summer the building will be no more than one-third occupied.

One other angle to this whole disagreeable mess is just how easy it would be for a sorry, irresponsible government agent to enter into an agreement with someone interested in buying a piece of property, then issue an irresponsible and unjustified report such as was done in this case. If the property was not in strong hands it could easily result in a great financial loss to the owner. This brings up the question as to whether some attempt should be made at this time to make it possible to sue these government bureaus and their representatives without having to go into the Court of Claims or procure an act of Congress; if the government is going to put out irresponsible and incompetent agents in direct competition in lots of cases with legitimate business then let them be responsible the same as other people.—GEO. W. SCRUGGS, Pres., Alamo Construction Co., San Antonio, Texas.

Usable layouts

To the Editor: Thank you for sending me a couple of copies of the August issue. This issue, as usual, is packed full of "down-to-earth" material. You folks have a way of turning up designs the average man is interested in. That compact little layout on page 120 furnishes plenty of food for those who think, and the wealth of data on houses of traditional form is an oasis in a desert of madcap ideas.

We like the treatment you gave our article. The display is excellent.—FRED J. KREUTZER, James Mfg. Co., Ft. Atkinson, Wis.



Now - Prompt delivery on Truscon "O-T" OPEN TRUSS STEEL JOISTS!

Truscon Open Truss Steel Joists are again available for your use. Their outstanding features of adaptability, economy, fire-resistance, safety and permanence can once more be incorporated into your building plans to provide maximum value in building construction. Contact your nearest Truscon representative for cooperation in completing your building plans now.

● FIRE-RESISTANT

Open Truss Steel Joist Construction is built entirely of incombustible materials. The reinforced concrete slab and metal lath ceiling are fire resistant materials and have proved their worth under the most severe conditions.

● VERMIN-RESISTANT

All members of the Truscon "O-T" Open Truss Steel Joist are steel and impregnable to the attacks of insects.

● ECONOMICAL

Light weight effects savings in supporting framework and foundations. Speedily erected. Lowers insurance cost and maintenance expense.

● ALL-WEATHER BUILDING

Construction is carried on as readily in winter as in summer. Not wholly dependent upon the setting of cement, which is seriously retarded by cold weather.

● SOUND-RESISTANT

The greatly increased use of Truscon "O-T" Open Truss Steel Joist Construction in larger and more expensive types of buildings and its acceptance by Architects and Engineers in all parts of the country prove that this construction fully meets the essentials of soundproofness.

● PIPES AND CONDUIT

The open web of the joists permits the passage of pipes and electric conduits, within the depth of the floor, thereby making such installations very economical.

● RADIANT HEATING

The open web of these joists will permit unobstructed flow of air current in any direction and this feature is of important consideration when planning a radiant heating system.

● LIGHT WEIGHT

Scientific design and welded construction permit great strength without excessive weight. Easily handled and rapidly erected.



TRUSCON STEEL COMPANY

YOUNGSTOWN 1, OHIO • Subsidiary of Republic Steel Corporation

Manufacturers of a Complete Line of Residential Double Hung Windows . . . Residential Casements . . . Security and Basement Windows . . . Screens and Storm Sash . . . Metal Lath Products . . . Industrial Steel Doors . . . Coal Chute Doors . . . Steel Lintels . . . Concrete Bars . . . Welded Steel Fabric.



WINDOWS SEMI-SKILLED LABOR CAN
INSTALL AT LOWEST COST

Costly, old-fashioned methods of assembling and fitting wood windows on the job are now a thing of the past with builders using new *American Home* prefabricated Packaged Metal Casements. Only five minutes of a semi-skilled workman's time is needed for an installation, from carton to finished job.

Manufacturing, hanging vents, fitting hardware, and fitting wood-surround on the *American Home* Window is done by economical assembly line methods in the modern Mesker plant. No wonder builders' profits are bigger when they use these metal casements.

Stocked and sold by better Building Supply Dealers everywhere. Supply is still short, but improving. Write today for descriptive folder. Mesker Brothers, Sales Div. AB107, 4342 Geraldine, St. Louis 15, Mo.

SINCE 1879

Mesker Windows

RESIDENTIAL • COMMERCIAL • INDUSTRIAL

STEEL OR ALUMINUM
"American Home"
 CASEMENT WINDOWS
 PREFABRICATED COMPLETE WITH WOOD SURROUND

- More exclusive features than any other window on the market.
- Nationally advertised for consumer acceptance.
- Quickly, cheaply, installed in frame, brick-veneer or brick construction.
- Harmonizes with any architectural style.
- The only metal casements designed for outside metal storm sashing.
- Rotary operator opens and closes with a twist of the wrist.
- Safely attached inside screens are interchangeable. No marking for storage—no painting necessary
- Permanently weather-tight, cannot swell, shrink, warp, rattle or stick. Keeps heat in and weather out.

THE MODERN WINDOW
 FOR MODERN HOMES

20% PRICE REDUCTION IN BUILDING MATERIALS

... REYNOLDS *Lifetime* ALUMINUM CLAPBOARD SIDING, SHINGLES, "SNAP-SEAL" AND CEILING PANELS REDUCED

Increasing demand supports more efficient Manufacturing Facilities—brings prices below competitive average

The one obstacle that has kept some builders and architects from turning to long-lasting, low-maintenance, readily available aluminum has been price. *That obstacle is now removed.* Starting with aluminum itself at a base price 30% below pre-war, Reynolds mass fabrication has made possible successive price reductions that bring these aluminum building materials below the Bureau of Labor Statistics overall average!

Important Advantages Available at No More or Even Less Cost

That means the home-owner or plant operator need pay no premium for building material that is fire-proof, rust-proof, defies rot and termites, lasts indefinitely. In fact, with aluminum's easy application and because it needs no painting the installed cost may come to considerably *less* than comparable materials. The buyer gets

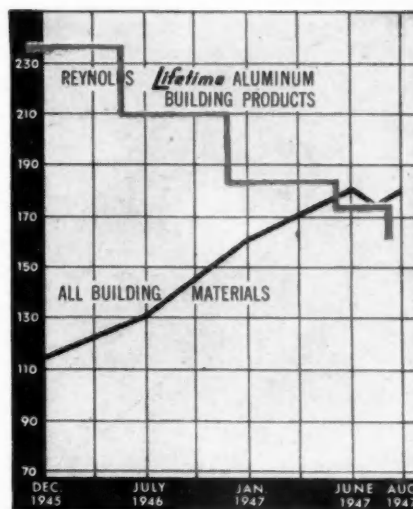

a free bonus of highly effective insulation, too... because aluminum reflects up to 95% of all radiant heat.

Byrne Organization and N.K. Winston among Big Builders Using Reynolds Lifetime Aluminum

In Byrne's big Harundale (Md.) development of 1100 site-fabricated homes, Reynolds Lifetime Aluminum Clapboard Siding is now being used consistently. This siding lends itself particularly to shop assembly of entire wall sections. Reynolds Lifetime

Aluminum Shingles have likewise been applied on entire shop-built roofs of Harundale houses.

N. K. Winston, President of Westchester's 2100-acre Continental Village, New York, is also adopting Reynolds Lifetime Aluminum.

Industrial and Farm as well as Home Use Increasing

The advantages of Reynolds Sheet Roofing and Siding—Corrugated, 5-V Crimp, "Snap-Seal" and Weatherboard—have long been recognized in industrial and farm construction. But the 8" Clapboard Siding has also been increasingly successful in these fields. And now, with this present price reduction, many a plant designer and farmer can afford this finer residential type of siding on his walls.

The sales trend is to aluminum... get in with the trend. See Sweets or write for detailed A.I.A. brochure on Reynolds Lifetime Aluminum Building Products. Reynolds Metals Company, Building Products Division, Louisville 1, Ky.

IF YOU SEE RUST YOU KNOW IT'S NOT ALUMINUM



REYNOLDS Lifetime ALUMINUM BUILDING PRODUCTS

REYNOLDS *Lifetime* ALUMINUM BUILDING PRODUCTS

SHINGLES • CLAPBOARD SIDING • SHEET ROOFING & SIDING • WINDOWS • CEILING PANEL • GARAGE DOORS • REFLECTIVE INSULATION • UTILITY BLOCS. • ROOFING ACCESSORIES



IF THESE WERE YOUR
CUSTOMERS

If giraffes were your customers your worries would be over, because they have no vocal cords. But home buyers *do* have, and they're likely to raise their voices loudly unless the houses you build today are modern and will stay modern for years to come. One way to be sure is to *wire your houses for modern Electric Ranges!*

Survey after survey proves that's what Mr. & Mrs. America want—homes that are up to date—homes with Electric Ranges!

An Electric Range requires only: 3-wire service entrance no smaller than two #6 and one #8 wires from the point of termination of the power supply company's wires to the distribution panel; a 60-amp. switch with overload protection and a three-wire circuit from the distribution panel to a range outlet in the kitchen. Make this your minimum wiring specification.



Electric Range Section
NATIONAL ELECTRICAL
MANUFACTURERS ASSOCIATION
155 E. 44th Street, New York 17, N.Y.

A-B STOVES
ADMIRAL
CROSLY
ESTATE HEATROLA
FRIGIDAIRE
GENERAL ELECTRIC
GIBSON
HOTPOINT
KELVINATOR
LEDO
MONARCH
NORGE
QUALITY
UNIVERSAL
WESTINGHOUSE



TO KEEP THEM MODERN . . .

wire your houses
FOR ELECTRIC RANGES

TRENDS

BUILDING MATERIAL — EQUIPMENT — APPLIANCES

20-Year Building Record Shattered

THE news that private builders started 80,000 new permanent homes in July, shattering records of 20 years standing and approaching the all-time high of 1925 is very gratifying to the entire building industry. Bureau of Labor Statistics data shows that the smaller towns and villages are responsible for an increasing share of the rising volume of new home construction under way. Seattle, Philadelphia, Detroit and Chicago were the only large centers showing considerable gains. Such important centers as New York, Pittsburgh, Little Rock, Dallas, Long Beach and Baltimore registered a decline in the number of dwelling units for which building permits were issued. Possibly the capacity of the building industry will be the only limiting factor in peak construction activity in the near future.

Two years after V-J Day finds employment at high levels, with shortages in some industries, production of most items at record highs, and with shortages principally in food, housing and automobiles. The war-time and postwar shortages of nylons, white shirts, mens' suits and electrical appliances have been overcome.

Production of hardwood flooring, one of the major housing bottlenecks last year, is now zooming, according to the National Lumber Manufacturer's Association. Preliminary reports to the Association's National Trade Barometer place first-half output of oak flooring at 266,281,000 feet, a jump of 140 per cent over the first half of 1946. Maple flooring output totaled 26,475,000 feet, an increase of 50 per cent. The heavy increases reflect addition of new capacity and record output from existing plants, the NLMA said.

Despite this soaring production and ever-increasing plant capacity, continuing high demand keeps hardwood flooring in the scarce category. With housing starts at a 20-year high it is probable that demand for flooring will exceed supply for the remainder of the year and perhaps longer.

Meanwhile, overall production of lumber is substantially higher than the 1946 figure, and is in plentiful supply in most grades and sizes.

Private investors, particularly individuals and mortgage companies are showing renewed interest in the mortgage market, according to the Mortgage Bankers Association of America. This activity during the past year indicates an acceptance of the present interest rate

level, and a rejection of the idea that real estate values will fall sharply in the near future.

Total mortgage debt of the country increased 13.4 per cent last year and stood at \$34.7 billion in December 31, 1946, as against \$30.4 billion a year earlier.

The compilation shows that the large volume of mortgage financing done by private institutional lenders in 1946 not only made up for the decline in the holdings of federal agencies but caused the mortgage debt to increase substantially.

Federal agencies continued to get out of the mortgage field at a rapid rate, while private interests expanded their holdings. Of total mortgages in the United States; government agencies now hold 6 per cent and private lenders the other 94 per cent.

By class of lenders, banks are supplying most of the mortgage money. Their holdings in December 31, were \$10.3 billion or 30 per cent of the total. Individuals, mortgage companies, and other lenders were second with \$8.0 billion or 23 per cent of the total and savings and loan associations third with \$7.2 billion or 21 per cent. Mortgage portfolios of life insurance companies totaled \$7.1 billion, 20 per cent of the total mortgage debt for 1946. Fraternal societies and associations held less than 1 per cent.

Despite reports of dire economic distress in England, the British Information Services boasts that Britain is making more progress with the building of housing accommodations than any other nation in the world. The 250,000 houses built or under construction in less than two years after the war are said to be a great deal better in quality than the average house built before the war. They are one-quarter to one-third bigger, and much better equipped.

It is difficult to see by what basis Britain measures her accomplishment as the greatest in the world. The 250,000 houses provided by Britain comprise 111,587 permanent homes, 115,329 temporary prefabricated houses and 21,437 made available by conversions.

By contrast, the United States started 1,634,500 homes from September 1945, through July 1947, including 1,283,600 permanent homes and 350,900 temporary units and conversions. United States population is only three times larger than the British Isles and housing production in the United States has been six and one-half times greater than in Great Britain.



WHY
STICK
YOUR
NECK
OUT?

You can't ignore the demand for

Electric Water Heaters

Surveys* show that women want Electric Water Heaters because of the following advantages: (1) SAFE (fumeless, flameless); (2) CLEAN (smokeless, sootless); (3) ADAPT-ABLE (short hot water lines; no flue or vent); (4) TROUBLE-FREE (as electric light); (5) ECONOMICAL (plenty of hot water all the time at low cost).

Be sure the homes you build offer all these advantages—install modern Electric Water Heaters.

*A NEMA survey revealed that there were three times as many women preferring Electric Water Heaters as owning them.

Electric Water Heater Section
NATIONAL ELECTRICAL MANUFACTURERS ASSOCIATION
155 E. 44th Street, New York 17, N.Y.

B & F • CLARK • ELECTROMATIC • FOWLER •
FRIGIDAIRE • GENERAL ELECTRIC • HOTPOINT •
HOTSTREAM • JUD WHITEHEAD • KELVINATOR •
MONARCH • NORGE • PENCO • REX • RHEEM •
SEIDELHUBER • SELECTRIC • SMITHWAY •
THERMO-GRAY • THERMO-WATT • UNIVERSAL •
WESTINGHOUSE

IN A HOUSE WIRED FOR
AN ELECTRIC RANGE IT'S

EASY TO INSTALL

AN
Electric
WATER HEATER!



For every essential Roofing need
there's a
TEXACO
Quality
Roofing Product



IT'S A FACT: Asphalt is America's preferred roofing material. (Actually a 2 to 1 favorite over all other types of roofing combined.)

IT'S A FACT: Texaco is one of the world's largest producers of quality asphalt.

IT'S A FACT: For every essential roofing need there's a Texaco quality asphalt roofing product . . . Texaco Asphalt Shingles . . . Roll Roofing . . . Coatings . . . Solid Roofing Asphalt.

IT'S A FACT: Texaco roofing products are readily saleable for the outstanding service they give . . . for new construction . . . for re-roofing, maintenance and repair . . . for the big farm market . . . for built-up roof construction.

Specify and apply Texaco . . . the name that millions know and trust!



TEXACO



SHINGLES and ROOFING
SOLID ROOFING ASPHALT

Best

for Cast Iron Radiators

... as well as for radiant baseboards, convectors and radiant panels

It's hard to beat the cast-iron radiator for the cheery comforts of radiant heat. *Particularly when heat is supplied by a B & G Hydro-Flo System!*

Today's radiators are slim, streamlined beauties, bearing little resemblance to their old fashioned predecessors. Amazingly smaller in size, they give off just as much heat. Modern radiators can be recessed—made so inconspicuous that they blend in smoothly with any decorative plan.

Most important of all, radiators can, *and should be*, placed under the windows where they meet cold where cold comes in.

B & G Hydro-Flo Heating equipment enables you to get the utmost benefits from radiator heating. This forced hot water system *automatically* regulates the average temperature of the water in the radiators so that the heat supply is in accurate balance with the building heat loss. Never overheats—never underheats.

That's why B & G Hydro-Flo Heating Systems are preferred for homes, apartments, commercial and industrial buildings.

Year 'round hot water from the same boiler that heats the house

With the sharp increase in the use of clothes and dish washers, *low-cost* hot water is more than ever a necessity. Showers, too, requiring large quantities of hot water, are on the rise.

The B & G Water Heater is a component part of the Hydro-Flo System. Winter and Summer, with amazing economy, it furnishes a virtually inexhaustible supply of piping hot water.

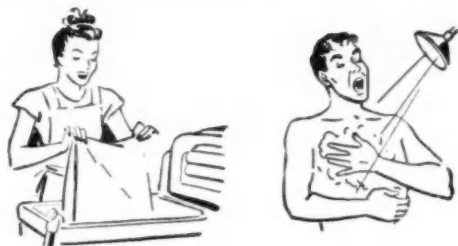

Send today for complete file of descriptive literature on B & G Hydro-Flo Heating Products

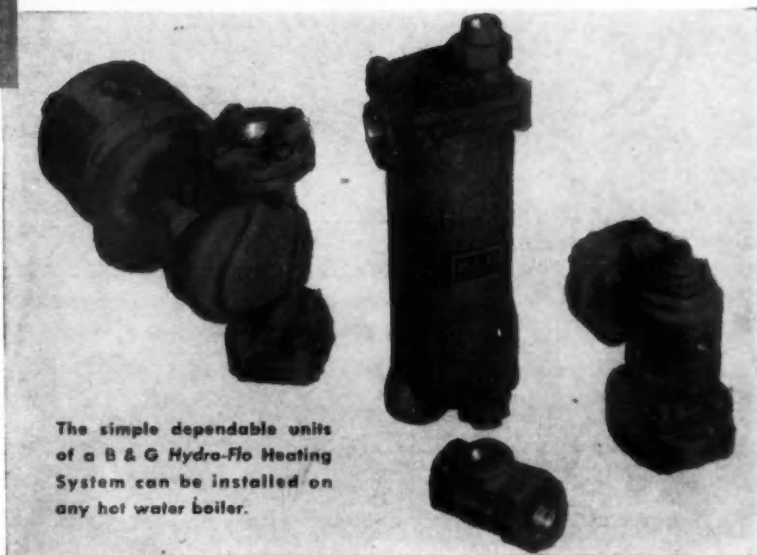
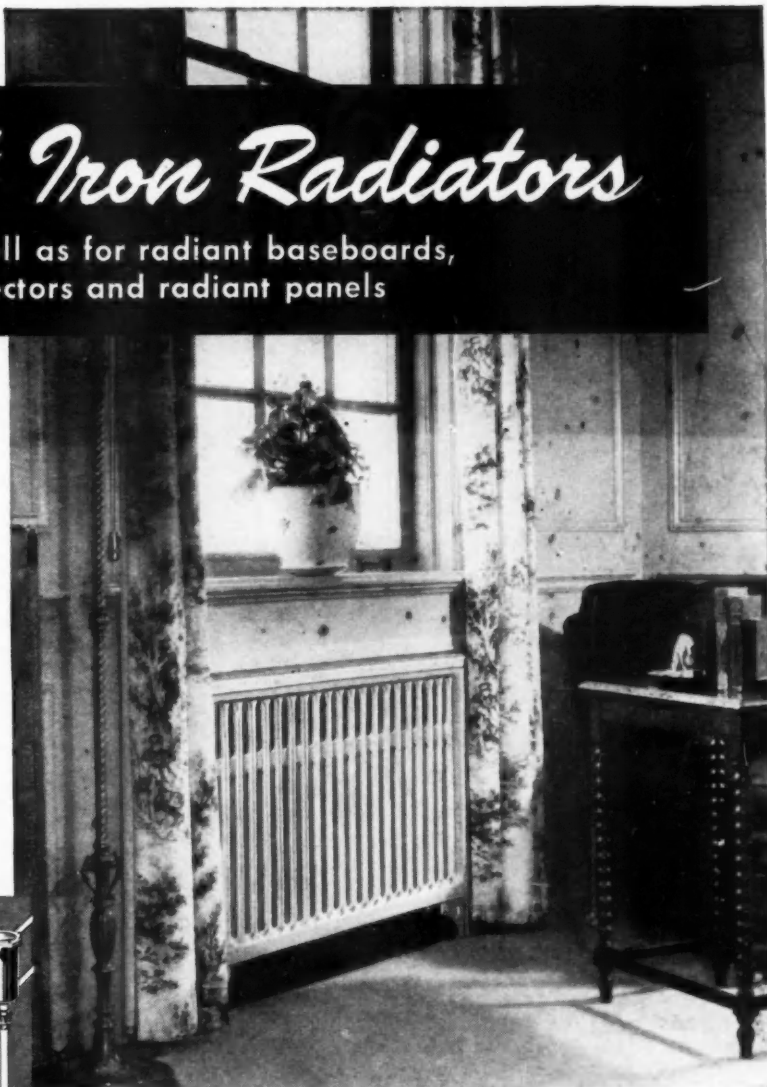
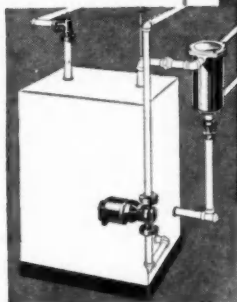

The simple dependable units of a B & G Hydro-Flo Heating System can be installed on any hot water boiler.



Hydro-Flo HEAT

BELL & GOSSETT CO.
DEPT. AF-11, MORTON GROVE, ILL.

*REG. U. S. PAT. OFF.

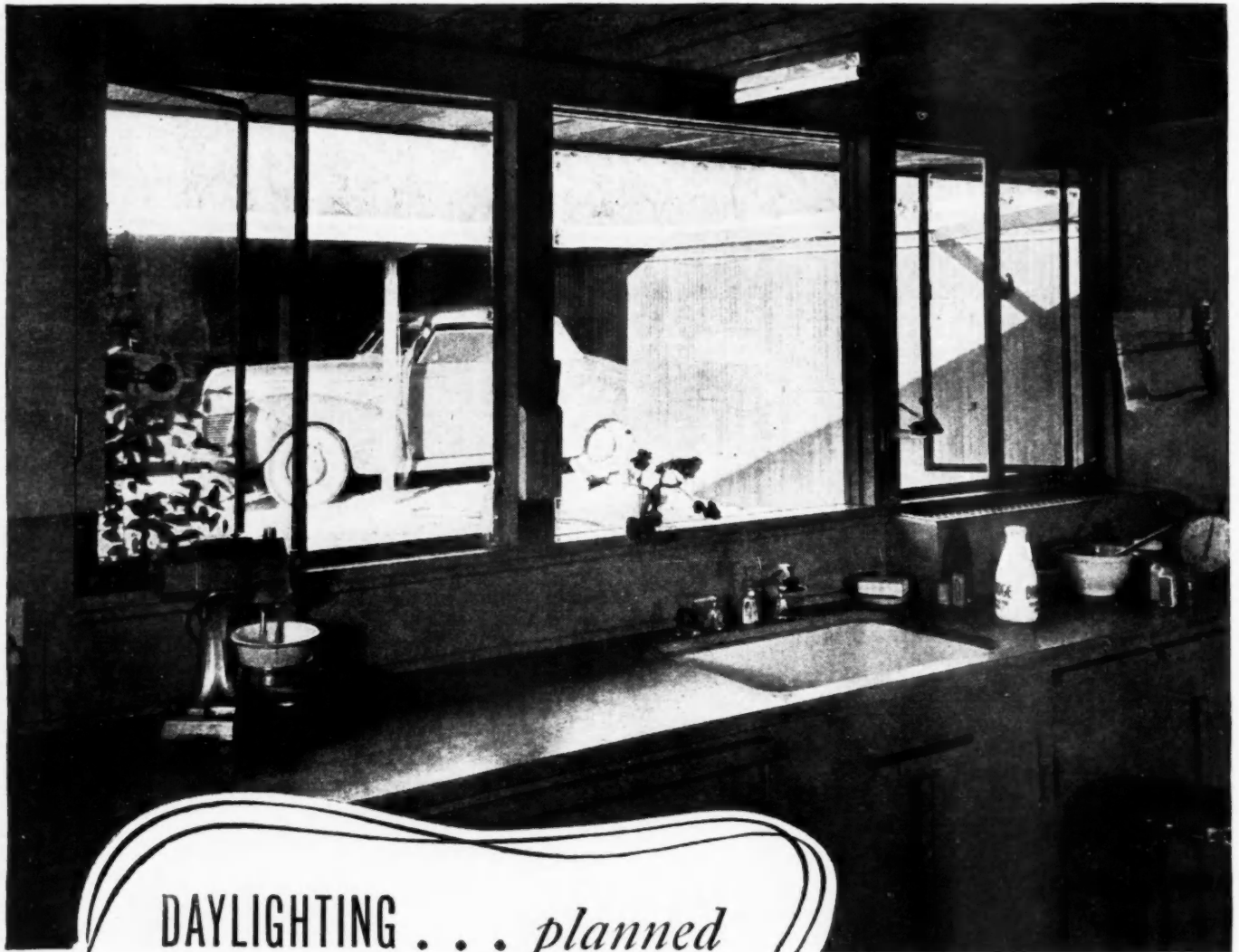

DAYLIGHTING . . . *planned*
to catch a prospect's eye

Architect: Victor Hornbein, Denver.
Photo: Andreas Feininger, New York.

Women view a kitchen with a critical eye. And well they might . . . considering the hours they spend there.

That's why it pays to make the windows a part of kitchen planning. Plan them large enough to provide ample daylight for brighter, more pleasant working hours. To make any room in the house more appealing, open the walls with glass. It's a sure way to mark a house as up to date.

We mentioned a woman's critical eye. This

suggests making sure those bigger windows—all through the house—are glazed with top-quality glass. When prospective home buyers see the L·O·F label on windows of your houses it assures them that better, clearer glass has been used. Libbey-Owens-Ford Glass Company, 43107 Nicholas Building, Toledo 3, Ohio.

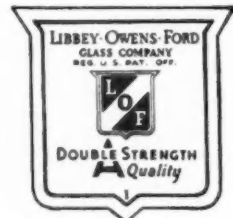

L·O·F also makes plate glass, safety glass, colorful *Vitrolite** glass facing, *Tuf-flex** tempered plate glass and other flat glasses. Only Libbey-Owens-Ford makes *Thermopane**—the first complete glass insulating unit of its kind.

*®



LIBBEY·OWENS·FORD
a Great Name in **GLASS**



WORLD'S STANDARD
ELECTRIC DRILL
BLACK & DECKER
1/2" STANDARD DRILL
\$53.00

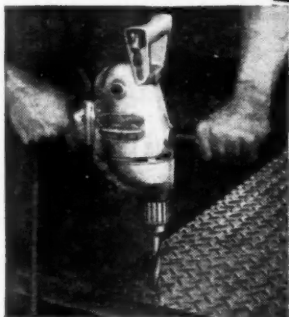

DRIVES TWIST DRILLS up to 1/2" diam. in steel

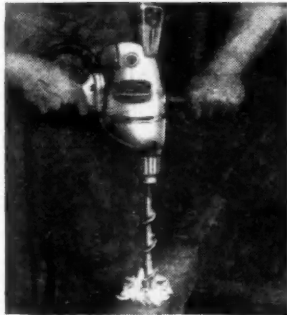

DRIVES WOOD AUGERS up to 1" diam. in hardwood

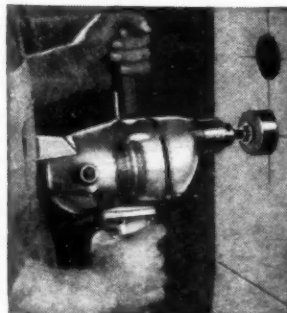

DRIVES HOLE SAWS up to 3 1/2" diam. in sheet steel

Saves You Time . . . Cuts Costs The Right "All-Purpose" Drill

The pictures tell the story of why the Black & Decker 1/2" Standard Drill leads in popularity with electric tool users. The spindle speed is just right for all sorts of general purpose work in metal, hardwood, plastics, etc. . . . on maintenance, repair and construction jobs. Perfect operating balance, weighs only 9 3/4 lbs. Minimum spindle offset and horizontal spade handle designed for work in close quarters. And the tool is expertly built of first-quality materials to give

years of service. Universal (A.C.-D.C.) motor; standard voltage, 110; also available for 32, 220 or 250 volts.

Ask your nearby Black & Decker Distributor to show you this most popular Drill of many uses. And remember, he's ready to give you expert help on any other tooling problem. For your free copy of our catalog, write to: The Black & Decker Mfg. Co., 666 Pennsylvania Avenue, Towson 4, Maryland.

LEADING DISTRIBUTORS  EVERYWHERE SELL

Black & Decker

PORTABLE ELECTRIC TOOLS

MULTIPLY
Your Drill's
USEFULNESS
with these
ACCESSORIES

HOLE SAWS: Cut clean, round holes in any material a hack saw will cut; 1/8" to 4" diameters.

BENCH STANDS: Quickly convert your Portable Drill to drill press use for accurate and heavy-duty work.

RIGHT ANGLE ATTACHMENT: For drilling and boring around corners, in close clearances.

FEED SCREWS: A mechanical "push" for constant, steady feed pressure in close quarters.

there are

no Window Questions

when you choose
SILENTITE

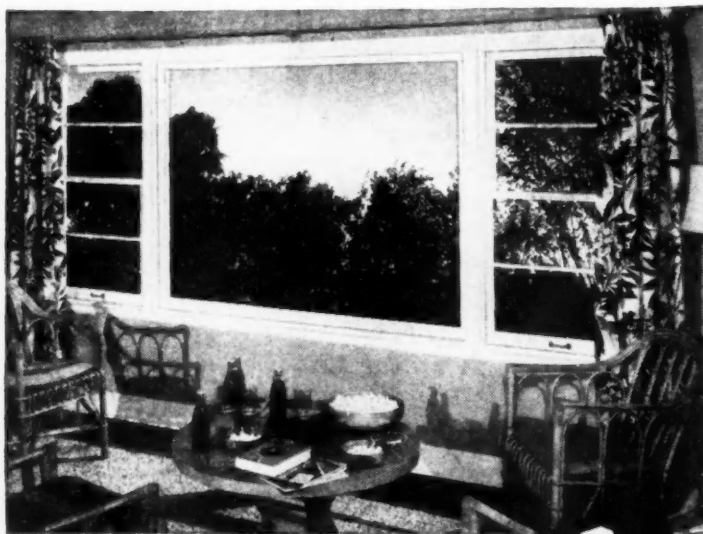

NO QUESTION OF WEATHER-TIGHTNESS! The new self-fitting Silentite is 20% more weather-tight even than the famous original Silentite—America's first "insulated" window. In the new Silentite, full-length, double-Z type bronze weatherstrips in the jambs press sliding bars against the edges of the sash, providing a tight fit, yet permitting easy movement. In addition, the new Silentite has improved weatherstripping at head sill and meeting rail. Silentite is made of wood, a natural insulating material—toxic and water repellent treated.

NO QUESTION OF OPERATING EASE! The new Silentite operates easily the year around; but won't rattle or "creep"—thanks to the famous Silentite construction features. No weights or pulleys to get out of order, no sticking or binding. Even a small child can operate Silentite!

NO QUESTION OF SAFETY! The new Silentite locks in two positions—closed or partly open. Two Silentite locks (furnished with every Silentite window) are placed at the sides—no conspicuous center lock as on ordinary windows.

NO QUESTION OF BEAUTY! The new Silentite—available in 12 sash styles—is a beautiful window. Mullions are narrow—glass area is greater—narrow trim is used. Proportions are graceful. More than ever, Silentite is the kind of window that enhances the appearance of any home, large or small.

NO QUESTION OF INSTALLATION! The new Silentite is amazingly easy to install because it is a prefabricated wood window. All parts are engineered for perfect coordination in the completed job. And—good news!—installation costs are amazingly low.

Let us give you all the facts about the new self-fitting Silentite window—and why it has been called America's most modern window. Mail the coupon!



Curtis Companies Service Bureau
AB-10S Curtis Building
Clinton, Iowa
Gentlemen: Please send me your booklet on the new Curtis Silentite Window.

Name.....

Address.....

City.....State.....

I am () Architect, () Contractor, () Prospective Home Builder, () Student.

(Please check above)

The her-
te—
new
wea-
ainst
yet
new
head
d, a
r re-

new
but
ous
s or
ind-

ntite
pen.
ntite
ous

ntite
win-
water
eful.
dow
ome,

new
it is
ngi-
eted
are

itting
rica's

Curtis

.....

.....

.....

ilder,

A FEW OF THE
MANY FAVORITE
Salter Fixtures
AVAILABLE FOR
YOUR PLUMBING
REQUIREMENTS

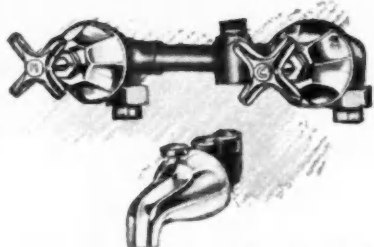

5-436—Automatic 2-Valve Bath and Shower Fixture with convenient lift lock type diverter for full instant pressure in tub or shower. Complete with head, arm and trip lever waste.



370—One-piece Masterpiece Lavatory Fixture with indexed lever handles and long life "EZE" close valve action. For lavatories with 4" center openings. A distinctive, compact chrome lavatory fixture.

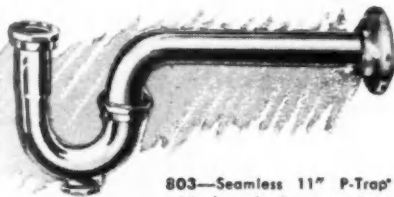

803—Seamless 1 1/2" P-Trap with forged cleanout plug. Furnished complete with heavy gauge flanges. Heavily chrome plated.



140-D—Single sink faucet with adjustable flange bibb and 4 arm indexed handle. Salter "EZE" close valve construction.



221—Globe Stop and Waste with precision "EZE" close valve construction which provides positive shut off with minimum pressure.

NEW CATALOG

describing in detail most items of the Salter-Glauber line will be sent FREE when requested on your business stationery.

Out in Front

WITH THE MOST COMPLETE
LINE OF QUALITY BRASS
PLUMBING FIXTURES



Salter Masterpiece Fixtures are fast becoming the "favorite" of plumbers, contractors and home owners. This "out in front" position has been attained not only through their superior "EZE" close construction and sparkling, distinctive appearance, but also from the fact that a most complete line is available to meet all brass plumbing requirements. The Salter-Glauber Line, in addition to built-in and regular trim, includes all types of check, globe, gate and radiator valves, tubular traps and drains, barber shop fixtures, special laboratory fittings, plus a complete line of ground-key water works valves and fittings. If you are not already capitalizing on Salter's "out in front" reputation for quality and delivery, contact your local plumbing jobber or supplier without delay.

602—Masterpiece Sink fixture with one piece concealed body for steel and cast iron sinks with 3 openings on 4" centers. Furnished complete with automatic spray. 603 without spray—1602 and 1603 for wood ledge installation.



H.B. Salter MFG. CO.

MASTERPIECES IN BRASS

20 Ninth Street, Marysville, Ohio

and division THE GLAUBER BRASS MFG. CO., Kinsman, Ohio

ON THE RECORD AT SARGENT & COMPANY

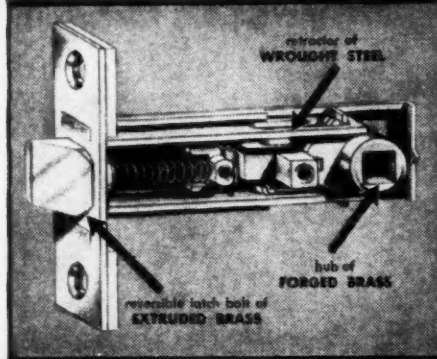

The BORED-IN LOCK With AUTO-RELEASE

• Sargent now offers you a complete line of Bored-In Lock and Latch Sets in a variety of trim that will take care of your full requirements.

Made From Strongest Materials—During the war it was necessary to use substitute materials in Sargent Bored-In Locks. Now that is ended. As you will see in the illustration above, all essential parts of the new Sargent Bored-In Locks are made of the finest, strongest materials: extruded brass for latch bolts, forged brass for hubs, wrought steel for retractors.

Reversible—Every Sargent Bored-In Lock or Latch Set will fit either right or left hand doors. On locks the latch bolt heads may be revolved for use on reverse bevel doors.

Auto-Release Feature—Every Sargent Bored-In Lock provides the convenience of automatic release. This distinctive Sargent feature releases the locking mechanism whenever the latch bolt is retracted either by a turn of the inside knob or as the latch bolt head slides across the strike.

Quickly Installed—Installation is quick and economical because both holes are bored with one size bit. Use of Sargent Boring Jig assures perfect alignment.

Complete Line—The complete line of Sargent Bored-In Locks and Latches includes sets with Regular Shank Knobs, French Shank Knobs, Glass Knobs and steel trim. Your nearest Sargent Distributor will be glad to give you complete specifications and prices.

Sargent Bored-In Lock and Latch Sets
Are Available for Prompt Delivery



SARGENT & COMPANY
NEW YORK • NEW HAVEN, CONN. • CHICAGO

News, Views and Comments

On and Off the Record

SENATE VOTING—The 47 to 38 vote by which the Senate rejected House Concurrent Resolution 51, and thereby made Reorganization Plan No. 3 effective, provides an accurate forecast of Senate voting in 1948 on the new public housing bill.

GUARANTEES—Builders who gave performance guarantees to buyers before the war had to stop the practice because of the need to use substitutes of known or suspected inferiority during and following the war. Many will resume giving guarantees next year, with standard brand materials back on the market in quantity.

SURVEYS—A survey made recently showed that of 201 families who moved into new homes, only one-third left accommodations that might house other families, while less than one-half of the families acquiring the vacated dwellings had in turn moved out of premises that could be taken by still other families. Conclusion reached by the survey was that there would be no appreciable number of vacancies for several years.

CONCLUSION—The conclusion is correct, but hardly enlightening. It simply re-states what builders always have known, that when the lowest level is reached, only the uninhabitable or unrentable units are left, and these are demolished. If everyone who moves left a habitable or rentable house no new building would be needed except to take care of the difference between birth and death rates.

POLITICAL HOUSING—Report of a sub-committee headed by Congressman Jensen to investigate government operations of the public housing projects revealed that more than 31 per cent of all tenants of public housing were totally ineligible for such public assistance, and that FPHS had taken virtually no action to rectify the situation.

WAR HOUSING—The report stated that FPHA had failed to dispose of war time housing and instead has inaugurated a "socialized scheme for the disposition to mutual organizations which completely ignore veterans' preference," unless the veteran was an occupant.

\$40,000,000—It was further charged that FPHA has built up unreasonable cash reserves at the expense of federal subsidy for alleged vacancy and collec-

tion losses and other contingencies that may or may not materialize. Cash reserve amounts to \$40,000,000.

PROPAGANDA—Store rooms of FPHA were found to be replete with propaganda material to influence passage of public housing legislation. Section 201 of Title 18, U.S. Code, specifically provides criminal penalties for the use of appropriated funds to influence legislation.

INFLUENCING LEGISLATION—It would be interesting to learn where the money came from to finance trips that unmistakably were made to influence passage of public housing legislation by Wilson Wyatt. Also where the money came from to buy radio time for numerous government propagandists favoring public housing.

READ IT—Referring to the complete report Rep. Charles K. Fletcher said, "This is only a sample of what the report discloses regarding the San Diego area. Get it and read what it says about your Congressional District. You will be much surprised and disgusted with the administration of the FPHA."

AMERICAN LEGION—The Legion stands pat on its stand with regard to the Taft-Ellender-Wagner bill. Thumbs down, said the Legion, world's largest organization of veterans, and that after listening to the most persuasive supporters of the bill. The supporters, challenged to show a single statement in the bill that would benefit veterans, had no reply.

MORGAN L. FITCH—The NAREB president recently said that good homes under our standards cannot be produced as a public utility. Schemes for putting good homes on the market at prices below cost, he said, will work no better for us than they have for Russia, France, Italy or England.

PEARSON AGAIN—Drew Pearson, recently claimed that the housing program was scuttled as a result of the end of OPA, and that bathtub manufacturers had to seek foreign markets for the sale of their products. He was put in his place by the editors of Plumbing and Heating Wholesaler. They pointed out that no Grade A fixtures were exported. Only Grade B fixtures for which there is no market in this country, were shipped out.



Swimming pools stay water-tight when painted with Bondex. This dramatically proves the ability of Bondex to cope with moisture. It bonds with the wall surface and seals up the tiny cracks and pores through which

Wherever
DAMPNESS
 threatens
 walls...protect
 and decorate
 the surface
 with

BONDEX FOR EXTERIORS
 FOR BASEMENTS
 FOR FOUNDATIONS

- STUCCO
- BUILDING TILE
- CONCRETE BLOCK
- BRICK AND MASONRY
- ASBESTOS SIDING
- STONE
- CINDER BLOCK

dampness penetrates.

Because of its performance, reputation and economy, Bondex outsells all other cement paints combined. For full information and new Bondex color chart, write nearest branch.

THE REARDON COMPANY ST. LOUIS 6
 CHICAGO 9, NEW YORK 6, LOS ANGELES 21, MONTREAL 1

BONDEX

THE *Patented*
 CEMENT PAINT

*been waiting to
get into the
bathroom...*



*...with a quality line
of cabinets?*

wait no more
MIAMI-CAREY IS BACK!



Available now without allocation . . . that's the good news about this famous line of bathroom cabinets . . . the line that has set *quality* standards in the industry for 25 years!

And now the Miami-Carey policy of not skimping on quality, even when materials were mighty scarce, again pays dividends for you. There's no "jerry" merchandise to clear out, no second-rate reputation to be lived down. When you give homebuilders Miami-Carey cabinets . . . brother, that's the best!

To refresh your memory, that includes such quality features as Paint-grip, Bonderized steel...one piece construction . . . 5-year guaranteed copper-backed mirrors . . . high quality finishes . . . solid brass hinges and stainless steel mirror frames . . . as well as such famous "firsts" as concealed lighting, round mirror cabinets, tooth brush racks, and others too numerous to mention here.

So if you've been waiting to get into the bathroom with a quality line of cabinets that does justice to a really well-designed, well-built home . . . wait no more! Now again Miami-Carey is back with three outstanding lines —The Miami, The Cavalier, The Colonial—to fit family budgets of any size!

don't forget **THE FAMOUS MIAMI-CAREY LINE-UP ALSO INCLUDES . . .** a modern, fan driven, electric bathroom heater that's just what the owner ordered for frosty mornings! A smart, efficient, *comfortable* touch for the most modern bathroom, the Miami-Carey Bathroom Heater does away with "ice box" bathrooms.

The Miami-Carey Line-up doesn't

stop there! From access doors to soap dishes, from towel bars to door stops . . . there's a full line of chromium accessories to really set-off any bathroom.

But to get the complete story . . .



write FOR THIS FREE CATALOG

"Glorifying The American Bathroom" gives you a complete picture of the Miami-Carey line . . . gives you details and specifications of cabinet units and accessories . . . spotlights ideas you can use in your business of creating better homes. You'll want a copy handy for reference, for ordering. A postcard request will bring you a free copy by return mail. Address your request to Dept. AB-10.

MIAMI
Carey

OTHER CAREY PRODUCTS

Asbestos Shingles and Sidings • Asphalt Shingles and Roofings
Asphalt Roll Brick Siding • Rock Wool Insulation • Waterproofing Materials
Roof Coatings and Cements • Asbestos Coverall Wallboard

In Canada: The Philip Carey Co., Ltd.,
1557 MacKay Street, Montreal 25, P. Q.

THE MIAMI CABINET DIVISION • MIDDLETOWN, OHIO

THE PHILIP CAREY MANUFACTURING CO., CINCINNATI 15, OHIO

Remember!

Interior-Type Douglas Fir Plywood Now Manufactured With High-Performance Adhesive

... As Outlined in New
U.S. Commercial Standard CS 45-47

NEW STANDARDS of performance and serviceability are now incorporated in every panel of Interior-type Douglas fir plywood. U.S. Commercial Standard CS 45-47—newly adopted by the Douglas fir plywood industry—sets up a higher quality standard than ever before. Two principal improvements have been made in all Interior-type plywood: (1) Every panel is now manufactured with higher performance adhesive (the premium adhesive long used in Plyform grade); (2) Every panel is manufactured with higher specification inner plys.

And remember, too, that this improved Interior-type Douglas fir plywood is now manufactured in these specific grades:



PLYPANEL
Sound 1 Side

A general-purpose Interior-type panel for applications where only one surface is to be exposed. Plypanel Sound 1 Side (So1S) replaces two former grades—both Plywall and the old So1S grade.



PLYPANEL
Sound 2 Sides

For applications where both surfaces are exposed (cabinets, cabinet doors, booth partitions, etc.)



PLYSCORD

An unsanded panel manufactured specifically for wall and roof sheathing and subflooring.



PLYFORM

Manufactured with the time-tested and proved premium adhesive which has now been adopted for all Interior-type Douglas fir plywood. Plyform is a structurally stronger panel, made especially for multiple re-use concrete forms.

● For Permanent Exposure to Weather, Water or Abnormal Moisture Conditions... Specify

EXTERIOR-TYPE Douglas Fir Plywood

EXT.-D.F.P.A.

Exterior-type Douglas fir plywood—available in several appearance grades*—should be specified for all permanent exposures to weather, water and abnormal moisture conditions. Higher specification inner plys are now used in Exterior-type Douglas fir plywood—as called for in the new U.S. Commercial Standard CS 45-47. Exterior-type is still manufactured with the same high performance, completely waterproof phenolic resin adhesive which makes this type of plywood so ideal for all outside construction use, for marine applications and for unusual use conditions such as are encountered in the lining of refrigerator cars.

★ An example is Sound 1 Side Exterior—the grade generally used for the exterior siding of homes and commercial buildings.

WRITE FOR YOUR COMPLETE COPY OF THIS NEW COMMERCIAL STANDARD

Booklets giving complete data on the new U.S. Commercial Standard (CS 45-47) for all types and grades of Douglas fir plywood are available. Single copies will be mailed without charge to any point in the United States. Address your request to: Douglas Fir Plywood Association, Tacoma 2, Wash.

Douglas Fir **PLYWOOD**

LARGE, LIGHT, STRONG

Real Wood
Panels



LATEST ADDITION TO A DISTINGUISHED FAMILY

A NEW LINE

of NATIONAL Residential STEEL BOILERS!

Designed specifically for homes, smaller apartments and small commercial installations. National Residential Steel Boilers are available in 13 sizes ranging in rating from 275 to 3,000 square feet of steam radiation.

This new line of National Residential Steel Boilers embodies the most modern engineering practice for design and production of boilers for mechanical firing. Here are a few of the reasons why you'll be proud to specify "National"—

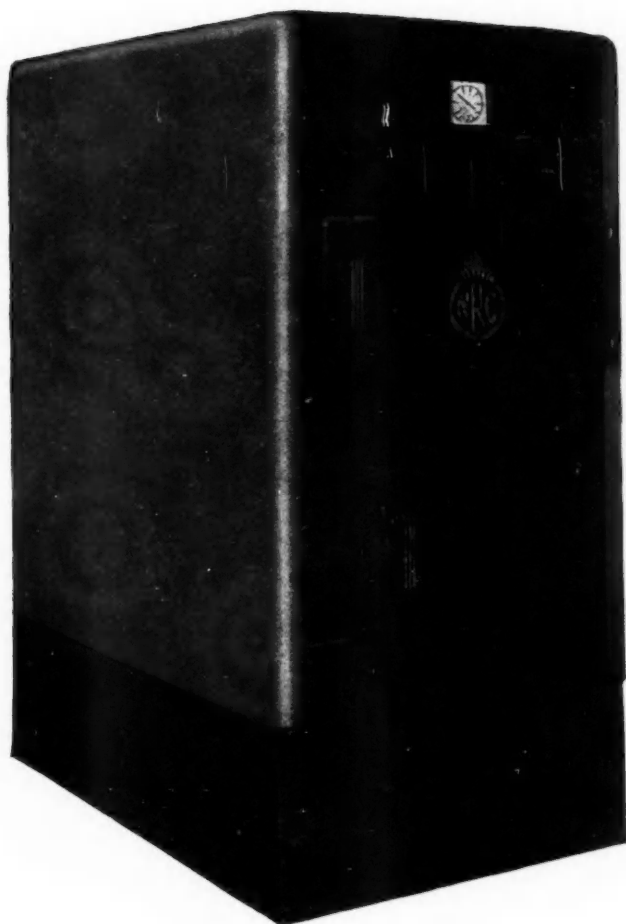

- ✓ **FAST, DEPENDABLE HEATING** with multi-tube construction that more effectively brings hot gases and water in contact with heating surfaces.
- ✓ **FUEL ECONOMY**—through the use of modern engineering design—turbulator tube baffles and more generous insulation of jacket and doors.
- ✓ **LOW INSTALLATION COST**—boiler and platework are factory-assembled as a unit. Easy handling through small doorways eliminates costly building changes.
- ✓ **LONG, TROUBLE-FREE LIFE** is assured through high-grade flange quality steel construction and genuine Electrunite tubes. Design and construction meet all requirements of the Steel Boiler Institute Testing and Rating Code, and the American Society of Mechanical Engineers' Boiler Construction Code. All boilers are inspected during construction by a representative of The Hartford Steam Boiler Inspection and Insurance Company. These features add up to a quality product. Specify nothing less! Many makes of boilers do not meet these requirements.
- ✓ **DOMESTIC HOT WATER SUPPLY**—year 'round, is available with storage or tankless heaters covering a wide range of capacities to meet requirements of homes, smaller apartments and small commercial installations.
- ✓ **SMART STYLING** with a handsome flame-red jacket and contrasting crinkle-cast black platework.

Contact your nearest Heating Contractor, your NRC heating sales branch or write to The National Radiator Company, 221 Central Avenue, Johnstown, Pennsylvania, for full product information.



The NATIONAL RADIATOR Company

JOHNSTOWN, PENNSYLVANIA

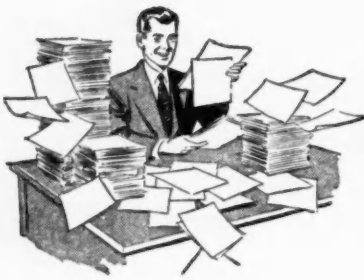

Thousands of Inquiries
about this kitchen prove...
"Everybody's pointing to Hotpoint!"

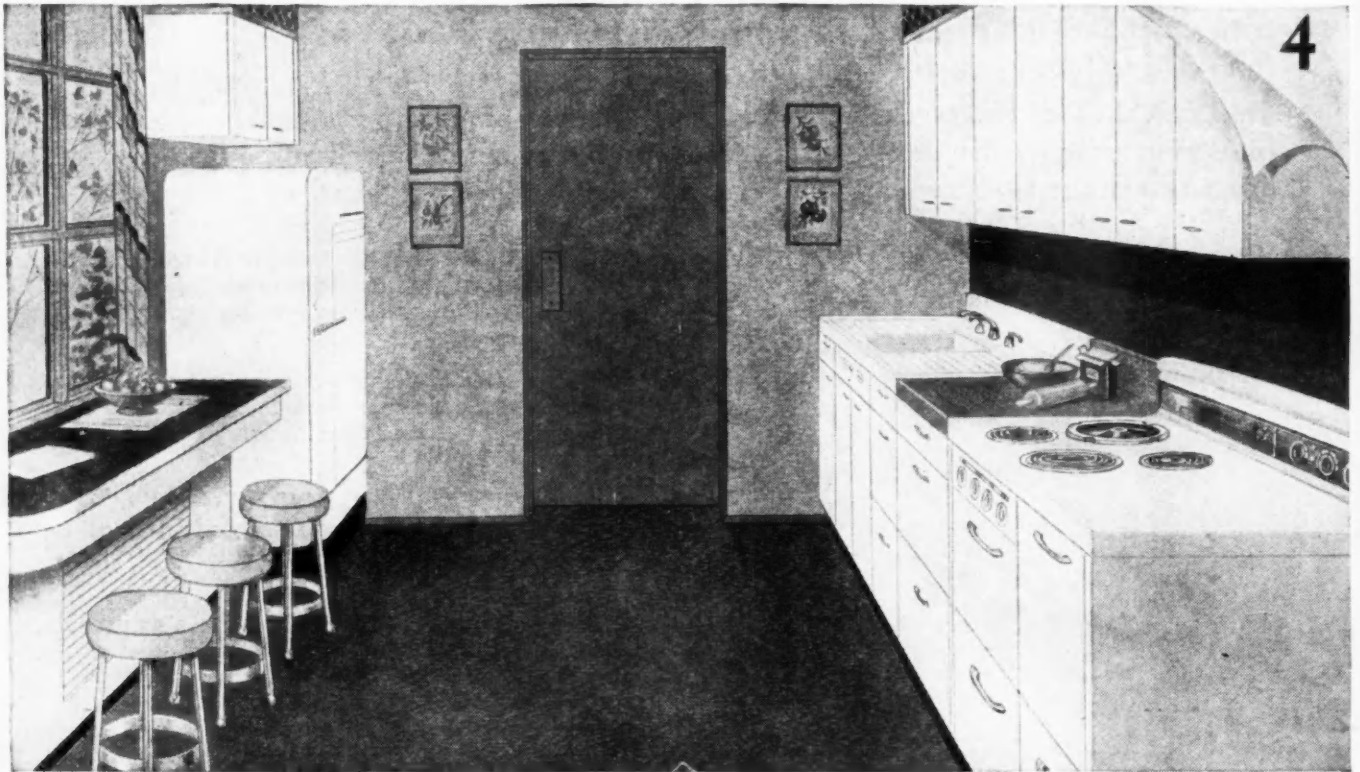

WHEN YOUR PROFITS and reputation depend on public approval, it pays to keep well posted on current popular preferences. Such information is particularly helpful in the all-important matter of kitchen planning. That's why you can't miss with the cheerful, convenient Hotpoint "American Eagle" kitchen pictured above. The Hotpoint Kitchen Planning Service receives thousands of inquiries about this compact little kitchen — and each inquiry represents a potential building or remodeling job for you. Powerful national advertising has made the Hotpoint electric kitchen one of the most important factors in the home today and for many years to come. Farsighted builders and architects will take advantage of this wide open field!

HOTPOINT HAS THE INFORMATION YOU WANT!

Hotpoint architects, engineers and home economists have collaborated to put the results of many years of successful kitchen planning and installation into one handy booklet. Send the coupon today for your copy of the Hotpoint Portfolio of Personalized Kitchen Plans. You'll find it answers your questions and makes it easier to plan and build the kitchens that are popularly acclaimed America's favorites!

No. 4 in the important "America Picks Its Favorite Kitchen" Series



The Hotpoint Institute
5641 West Taylor Street, Chicago 44, Illinois

Without obligation, please send me your Portfolio of Personalized Kitchen Plans. This offer available to architects, builders and contractors only — in the United States, Territories of Hawaii and Alaska.

Name _____

Firm Name _____

Address _____

City _____ State _____

Hotpoint

HOTPOINT INC. A GENERAL ELECTRIC AFFILIATE

BACK AGAIN...AND BETTER THAN EVER!

1947.

THE Portable

DE WALT

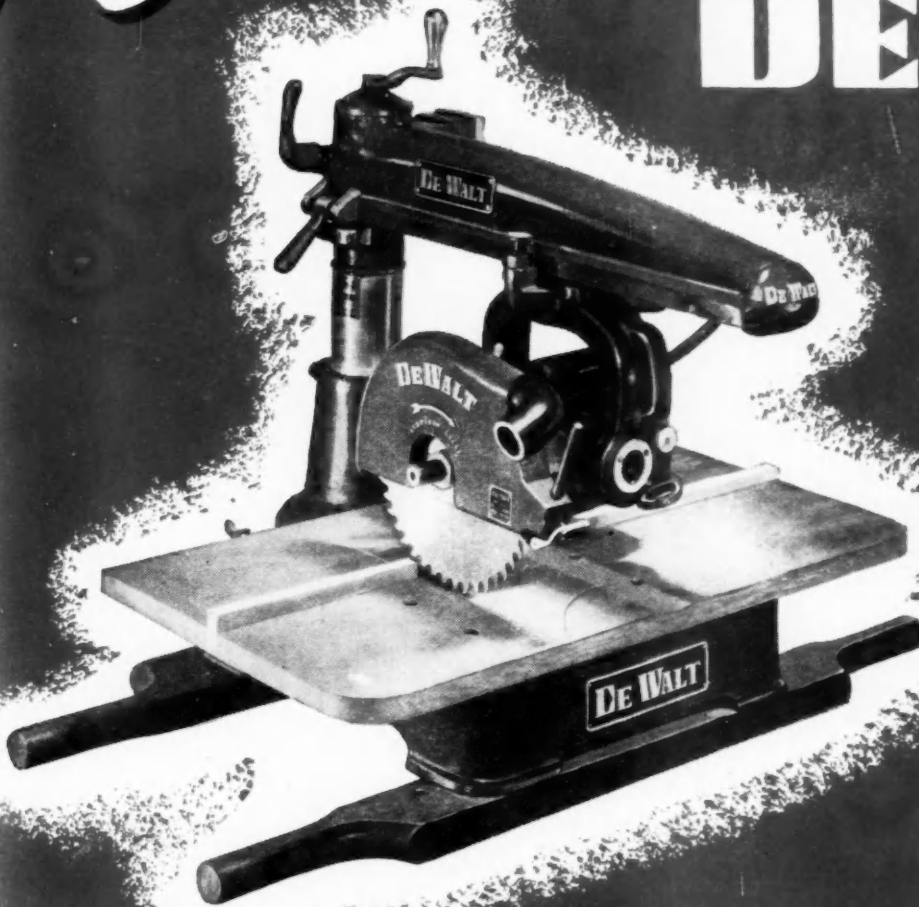

This ever-popular, low-cost DeWalt is the builders' first choice for fast, precision cutting. It's *first* in real value—*first* in safety and long-life dependability. When you put it on your building job, this DeWalt will give you "tops" in performance. It's the machine you should own to build more houses faster, better and at the lowest cost. It's a machine you can get quickly. Write for catalog. DeWalt, Inc., 110 Fountain Ave, Lancaster, Penna.

DE WALT



.. a cut-off saw!

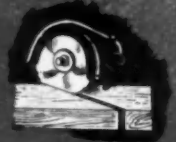

.. a miter saw!

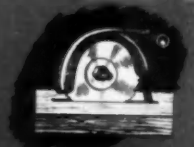

.. a rip saw!

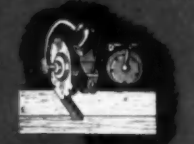

.. a dado machine!



.. a shaper!



.. a router!

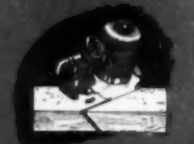

.. a rafter cutter!

ALL THESE AND MORE
IN ONE... for the
PRICE OF ONE!

THE SAW THAT'S FIRST WITH BUILDERS

ELJER CLOSETS

attractive in design, quiet in operation

Architects, Builders and Plumbing Contractors prefer to specify and sell closet combinations that offer extra value to the home buyer and prospective customers. Eljer's fine line of combinations offers these features: attractive designs, engineered efficiency, quiet operation, integral china tank overflows, ground-in valve seats, glass-like Vitreous China that is easy to clean and keep clean.

For additional information, see your Eljer Distributor or write Eljer Co., General Offices, Ford City, Penna.

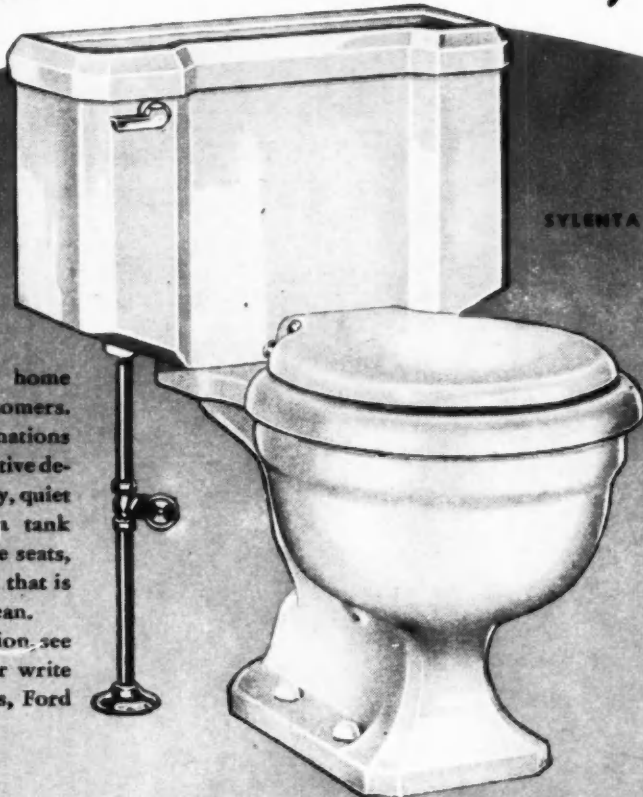

SYLENTA • B-5120



WACO • B-5160



DUPLEX • B-5140

FOR LONG LIFE AND CAREFREE SERVICE

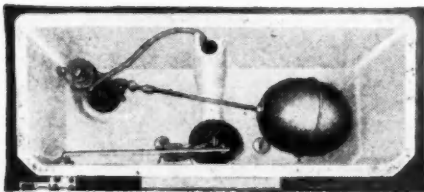

The integral china overflow and ground-in valve seat eliminate metal parts which are vulnerable to the corrosive action of water. Mechanically, the whole arrangement of these tanks is simplicity itself. Note the illustration at the left.

ELJER CO.

FACTORIES AT FORD CITY, PA.
SALEM, OHIO • LOS ANGELES, CALIF.

MAKERS OF FINE PLUMBING FIXTURES SINCE 1904

NATIONAL ASSOCIATION OF PLUMBERS

NEW

Ch
He

Ch
Assoc
ing i
inter
beco
Cent
and
mate
indu

down
Sher
the
to th
priv
room
club
TH
east
Stre
acro
and
mits
west
ing,
cont
and
impr
traff
and
pect
as th
home
TH
mod
whit
level



MONTHLY REVIEW

NEWS OF THE NATIONAL ASSOCIATION OF HOME BUILDERS AND AFFILIATED ASSOCIATIONS

Chicago Home Builders to Establish New Headquarters and Exposition Center

Chicago Metropolitan Home Builders Association has leased a three-level building in downtown Chicago, which after some interior remodeling now in process, will become the Chicagoland Home Building Center. It will contain the association offices and meeting rooms, exhibits of building materials and equipment, and facilities to induce members to make the center their

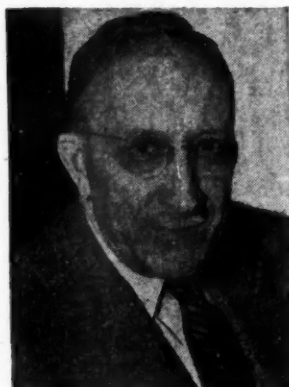

MARTIN C. HUGGETT,
Executive Vice President

downtown headquarters. In addition, Hotel Sherman, less than one hundred feet from the entrance to the center, will turn over to the association for its exclusive use a private basement dining room. The dining room will serve as a luncheon and dinner club for the association members.

The new center is situated at the northeast corner of Randolph and La Salle Streets in downtown Chicago. Directly across the street is the combined City Hall and County Building, where building permits are issued. Across the street to the west is the new Illinois State Office Building, and the southwest corner and block contains the Bismarck Hotel and a theatre and office building. LaSalle St., a wide, improved thoroughfare, is an important traffic artery to the Loop, Heavy vehicle and pedestrian traffic in the vicinity is expected to establish the new center at once as the mecca of all who are interested in home building.

The structure is a graceful adaptation of modified "Adam," faced with semi-glazed, white terra cotta. Entrance is to the street-level floor through a revolving door at the

corner. From this level a wide double stairway ascends to the second floor, with an adequate stairway leading to the basement.

The street-level floor will be occupied entirely by permanent exhibits of building materials and equipment, all of which will be clearly visible from the sidewalk and the street through five large show windows. The exhibits will be supplemented with shelves and tables containing plans, plan books, text books, and other useful information for home owners, prospective home owners and home builders. The exhibits and services to be made available are calculated to establish and maintain public acceptance and confidence.

Approximately two-thirds of the basement will be used for storage, with the remainder devoted to exhibits. The exhibits will be open daily, except Sundays from 9 a.m. to 6 p.m., and windows will be lighted throughout the evening hours. Two experienced attendants trained to answer questions about the exhibits will be stationed on the street-level floor at all times. There will be facilities on this floor for consultations with prospects.

Exhibit spaces will be designed to interest builders who construct new homes, and those organizations engaged in alterations and repair work, as well as distributors and the manufacturers of materials, equipment and appliances. Of even more importance, however, is design and layout that will serve as a dramatic presentation of the reasons for building new homes.

The entire second floor will be occupied by the association's general offices. The area is more than three times that of the association's present quarters. The space will be

planned to enable the association to render new and better services to its members. The directors' section of the floor is 20 feet by 60 feet, divisible into three rooms when several separate meetings are desired. Comfortable capacity of the whole space is about 150 persons. Builders, sub contractors and material men will be invited to meet in the new offices. Suitable desk space will be provided for all kinds of transactions. Notary service will be available, and the association insurance department will be enlarged to provide wider services.

The idea for obtaining larger quarters for vastly expanded service to members and the building public was born six months ago. Since that time president Nathan Manilow and past president George Nixon have been engaged in studies and analyses to determine whether the association was ready to undertake the responsibility for so ambitious a program. When the results were all tabulated they were submitted to the board of directors, who weighed and examined them from every viewpoint. Finally, on August 20, the board authorized the leasing of the premises from the Hotel Sherman for a period of ten years. Tentative rental prices were placed on the exhibit spaces. The rates are predicated on estimated costs of rental, maintenance and supervision. Potential exhibitors to whom the estimated rental prices were submitted declared the charges to be reasonable. At mid-September, when the project was announced formally, no definite commitments had been made to prospective exhibitors.

Barring unforeseen delays, the center should be ready for occupancy soon after the beginning of 1948. An appropriate opening ceremony is being planned, for which widespread publicity will be sought as a means of inducing home seekers to begin making immediate use of the facilities and services.

EXTERIOR of building leased by Chicago Metropolitan Home Builders to be completely occupied by new home building center for the Chicago area.



Plan Now to Attend or Exhibit at the NAHB Convention February 22-26, 1948

Arrangements Shaping Up for 1948 Double Header NAHB Convention and Show

More than forty firms seeking space for display of their products were not accommodated at the 1947 NAHB convention and exposition because of lack of space. The 1948 exhibits, therefore, will be housed in two hotels one city block apart, and both located on Michigan Boulevard. To the 33,000 square feet of exhibit space available in the exhibit hall of the Stevens Hotel will be added the entire Casino Room in the recently redecorated Congress Hotel.

The record crowd of builders, architects, engineers, retail lumbermen and others who attended the 1947 convention probably will be surpassed in 1948. Figures on attendance last year revealed that 13,080 active members of the several segments of the home building industry came from every state in the nation, and from five foreign countries. Increased attendance this year will be accounted for by both domestic and foreign members and visitors.

Large increases in hotel room accommodations have been secured by convention director Paul S. Van Auken, and it is expected that all will find rooms in hotels located conveniently to the convention headquarters next February.

The program will include hard-hitting panels and forums on land planning and sub divisions, house design, construction techniques, improved cost accounting, building codes, modern selling devices and practices, with a few selected speakers who are recognized specialists in their fields, and who are schooled in delivering their subjects with telling effectiveness.

Exhibit space is now being sold, and room reservations are being taken. The first assignments of exhibit space will be made

on October 15. Only a few changes have been made in the layout of booth space in the Stevens Hotel. These comprise a few additional larger spaces to meet demand.

Actually, the meeting will start before February 22, the formal opening. Board meetings and committee meetings will be held on the Friday and Saturday preceding the twenty-second, in order to give members of these groups an opportunity to participate in the panels and forums, and to spend all the time they desire viewing the exhibits.

Morning sessions of the convention will be given over to a series of clinics on construction techniques, design, application, and all other important phases of home building. Eight or ten such clinics probably will be conducted simultaneously, with the facilities of both hotels being used. Complete details of the program are being worked on during the fall months, and will be announced in time to enable members of the association, exhibitors and visitors to work out their individual schedules of meetings to attend, with time for close study of the exhibits. In previous years all clinics and business sessions have been conducted in the Stevens Hotel. At the forthcoming 1948 convention and exposition, these meetings will be conducted in both the Stevens and the Congress Hotels, which are only one block apart.

A wide variety of subjects with interest to all segments of the home building industry will be discussed in sessions at both hotels during the week of the convention. This will not only permit a more comprehensive program but will tend to avoid overcrowding and confusion as a result of having too many meetings in one hotel.

Joint Public Relations Program Now Under Way in California

For several months individual home builders' associations in northern California have been talking about public relations programs. It was decided finally that a more effective job could be done for the home building industry if the several associations



EARL SMITH

pooled their resources to create a joint program. The result was the formation of the Home Builders Council of California, made up of the home builders' associations in San Francisco, Marin, Alameda, Contra Costa,

San Joaquin, San Mateo, Fresno and Sacramento counties. The campaign, to extend over a period of a year, beginning in October, embodies six points, and will be under the direction of an advertising agency, chosen from a group under consideration.

The six points are: (1) display advertising in metropolitan Sunday papers, supplemented by local and metropolitan classified ads; (2) radio programs on two stations each offering complete coverage of the area; (3) pamphlets for distribution in connection with radio and newspaper advertising; (4) a speakers' bureau comprised of active builders; (5) creation of a symbol or seal of approval to be displayed on every home built by members; (6) a press bureau to supply full information for news and editorial writers and radio newscasters and commentators.

Cost of the campaign will be about \$75,000, with two-thirds of the amount being spent in the first six months.

A committee to study the problem was headed by Earl Smith, president of the Alameda County Home Builders. Other members of the committee are Earl Popovich, vice president, Associated Home Builders of San Francisco, and Axel Johnson, Peninsula General Contractors and Builders. Thomas E. Delehunt, public relations director of the San Francisco association, is acting coordinator and committee secretary.

Millwork Distributors and Manufacturers Hear Gerholz

Featured banquet speaker at the annual convention of the Woodwork Jobbers Service Bureau, held in Chicago, September 4 and 5, was Robert P. Gerholz, nationally known home builder and past president of NAHB. Mr. Gerholz appeared before 350 of the largest manufacturers and distribu-



ROBERT P. GERHOLZ

tors of sash, doors and millwork in the middle west.

Choosing for his subject, "The Future of Free Private Enterprise," Mr. Gerholz traced his association's fight against the intrusion of public housing and the deteriorating effects of the OPA. He outlined the contests that lie ahead, and that must be fought to a conclusion in Congress next year, and appealed to his listeners to lend every possible support, while commending them on the support already given.

The speaker closed on a high note of patriotism for which he is noted, and predicted that the fiber of private enterprise is so firmly rooted in all Americans that it cannot be snuffed out simply by a noisy minority, provided that the great disorganized majorities of business men and their informed office and factory employees unite in defense of their rights as free men.

Denver Builders Back Great Activity With Home Show

With 3,500 new homes under construction, and plans to begin 1,000 new rental units during October, members of the Denver Association of Home Builders are taking time out from October 11 to 19 to demonstrate their activities and abilities with a home show.

The show, described by Ray W. Odell, president of the association as "Denver's first and the Rocky Mountain region's finest exposition of home building, furnishing and equipping," will be held in the Denver auditorium annex. More than 80 per cent of the show space had been sold by September 1. Display space is arranged on two levels, and Mr. Odell expects an attendance of 100,000.

A feature of the show will be a model home designed to fit the needs of a large part of Denver's population increase since 1940. National Home Shows, Inc., of Dallas, Texas, handled arrangements for the Denver Association.

Haverstick Speaks To Lansing Builders

Joseph Haverstick, executive committeeman of NAHB and past president of the Ohio Home Builders Association, was the speaker at the September meeting of the Lansing Home Builders Association. The meeting, which followed a dinner held on September 2, was attended by 75 members. Mr. Haverstick reviewed past activities and accomplishments of NAHB, and outlined future plans of the national. He dwelt at length on the part NAHB and its officers have played in freeing the industry of gov-



JOSEPH HAVERSTICK

ernment controls, and emphasized the importance of organization at both local and national levels to fight the dead hand of socialism. Pointing to the coming battle over the public housing issue, the speaker urged increased membership and better public relations as the surest way to defeat the Taft-Ellender-Wagner bill and other socialistic measures that may be introduced in Congress.

Cincinnati Conduct Press Tour of Local Operations

Representatives of local daily newspapers and several invited editors of building magazines were the guests of the Home Builders Association of Greater Cincinnati on September 17, when the party was taken on a tour of home building operations in and around the city.

The tour, requiring most of the day, was designed to give the local press particularly an idea of the widespread activity on the part of the Cincinnati home builders. The trip was an eye-opener to most of the reporters and department editors of the local daily papers. Included in each automobile that made up the tour, was an informed member of the association to answer all questions, and provide authentic information about the developments visited. Lunch was served. Dick Sandberg, executive secretary, reported that in his opinion the effect of the tour will offset the negative claims of government housing advocates concerning apathy on the part of private builders. The tour provided first hand information on values being built into today's homes, information it is difficult for many writers on consumer publications to obtain without a conducted tour such as this.

Cortright's Column

By Frank W. Cortright

Executive Vice-President, National Association of Home Builders of the United States



Housing is the greatest single domestic issue facing this country of ours today.

One can seldom read his newspaper, listen to the radio, or attend a civic gathering without being reminded freshly of the housing problem.

It is the subject of sermons from the pulpits, of articles in current issues of periodicals, of many an address before organizations of all types.

It also occupies the number one position on the agenda of the major veterans' groups at their national conventions this year.

The American Legion, largest of the veterans' organizations in this country, despite a vociferous minority, took a strong stand against the T-E-W bill when the housing question came up at their recent conclave in New York.

This was in effect a spirited defense of the much-maligned private housing industry. With this mandate of the veterans to keep up the good work as an inspiration, home builders shall proceed with renewed vigor to beat the housing Hydra into submission.

Perhaps now those propagandists who have used the veterans as their rallying point for irresponsible ranting reflecting on the ability of private industry and who have offered public housing as the only solution for a nation's ills will be subdued for a while.

The private building industry in recent months has approached the all-time record for home construction set in the mid-twenties. Yet there are still those who seemingly still expect the impossible and charge the industry is incompetent to cope with the situation.

Builders have already completed nearly three times as many houses this year as last despite being hampered by a continued shortage of certain critical materials and the limited number of skilled building mechanics in this country—conditions which necessarily limit the maximum output possible.

Rome wasn't built in a day and neither will the problem resulting from a pent-up demand piled up over nearly four war years be solved in an instant. But we're well along the way.

Builders have made almost unbelievable strides in supplying the houses needed. With the continued backing of veterans and other patriotic groups the private building industry can be counted on to deliver the goods in the shortest period possible.



FRANK W. CORTRIGHT introducing President Edward Carr at the recent executive meeting in San Francisco, Calif.

Rochester Home Builders Cooperating in G.I. Non-Profit Rental Housing Project

The Rochester Home Builders' Association broke ground early in September for Romona Park, a rental housing development for G.I. families that will contain 136 units. The project is a cooperative undertaking with the City of Rochester furnishing the land, and doing much of the on-site improvements in the way of sewers and streets.

Several savings and commercial banks are cooperating to advance the necessary funds,

and to back 608 FHA mortgages at a low interest rate. Members of the Rochester Home Builders Association are advancing the front money, and acting as sponsors of the project. The setup is non-profit, with a board of directors made up of members of the home builders' association and officers of cooperating banks. Joseph Entress, president of RHBA, has devoted several months to the preparation of the project, and is being accorded praise for his time and effort.



ROCHESTER Builders are shown planning Ramona Park, a non-profit project. Seated, (left to right): C. Storrs, architect; J. Raymond Tobin, executive secretary, RHBA; M. Sanford Abbey, vice president, RHBA; Emil Muller; Charles Marshall, vice president Central Trust Co.; Mortimer F. Merrill; Alfred Gortis, regional FHA director; Harry Abel, FHA. Standing, (left to right): Leland T. Pfanz; Joseph Entress, president, RHBA.

Ohio Builders Hold Annual Convention December 4 and 5

A. J. Alexander, president, Ohio Home Builders Association, has announced that the 1947 convention of the association will be held at the Hotel Gibson, Cincinnati, on December 4 and 5. The program will consist of a number of feature speeches, together with several forums dealing with subjects of particular interest to home builders planning operations for 1948. The 1946 convention, held at Columbus, attracted a record attendance. The meeting this year is expected at least to equal the 1946 attendance figure, and it is suggested that room reservations be made early.

Carr and Meyerhoff Stop at Portland on Return from West

Returning from the directors meeting held recently in California, President Ed Carr and past president Joe Meyerhoff, with their families, stopped at Portland, Ore., as the guests of the Portland Home Builders Association.

Shortly after the party arrived, Mr. Carr was interviewed by Bob Thomas, with the interview broadcast over radio station KEX. The visitors were taken on an inspection tour of Portland home building projects, and met with the PHBA executive committee.

Mr. Carr expressed great satisfaction

with the relations existing between Portland employers and labor, these harmonious relationships resulting from the ability of the Home Builders' Labor Relations committee and the Building and Construction Trades Council to meet on common ground.

Minneapolis Builders Hold First of Season's Meetings

Regular monthly meetings of the Minneapolis Contractors and Builders Association were resumed for the fall and winter season on September 3. This kick-off meeting was held at the Minneapolis Athletic Club and attracted nearly every member of the association. R. J. Hendershott, executive secretary, reported that the features of the meeting were a talk on household appliances, emphasizing availability and improvement over prewar items, and a showing of the 1947 NAHB annual convention movies. The showing of the movies indicated, as it has in many other local association meetings, that a larger delegation from Minneapolis probably will attend the 1948 convention.

Dallas Group Stages Gala Party

Two hundred members of the Dallas Home Builders Association, and their wives recently celebrated the construction of nearly 6,000 new homes in their city during 1947 with a gala party at the lake home of Grover Godfrey, executive secretary.

Cleveland Home Builders Group Clears Contractor of Charges

An investigating committee set up by the Home Builders Association of Greater Cleveland described as "unfounded" charges brought against Chekford Builders, Inc., by eighteen purchasers of the company's houses.

Nick Molnar, head of the committee and past president of the association, said investigation disclosed that workmanship was up to standard, and that the firm was willing to follow the general practice of making necessary repairs. He said that substitute materials, where used, were of as good quality, and cost at least as much as those specified in the contract.

The home builders' association ordered the investigation after eighteen owners filed damage suits in Common Pleas Court, charging the houses did not meet specifications.

James V. Funero, executive director of the association, disclosed meanwhile that fourteen of the original plaintiffs had withdrawn their suits, or had signed affidavits indicating their intention to withdraw. Eighty-three homes were under construction in the Chekford development.

Meeting in executive session, the officers of the association expressed satisfaction at the withdrawal of the suits against Chekford Homes, Inc.

President Benton Lefton stated that the association was ready to become an active participant in any court action that might have developed. Mr. Molnar reported that builders who had investigated the charges that substitution of materials had been made for profit motives, were unanimous in their opinion that the substitutions had not only cost more than those originally specified, but were stronger.

"Those homes could not be duplicated for less than \$2,000 more than the present contract price," declared Mr. Molnar. "Whenever substitutions had been made, such action was only taken as an expedient to get more veterans under roof. Mr. Chekford is to be commended for his resourcefulness in rushing homes to completion."

Boston Builders Hold First Fall Dinner Meeting and Program

The Crystal Room in Hotel Kenmore in Boston was the scene of the first fall dinner meeting of the Home Builders Association of Greater Boston. Attendance was augmented by the presence of home builders from other parts of Massachusetts, and from associations in Maine, New Hampshire, Rhode Island and Connecticut.

Feature of the program was a thorough discussion of radiant heat by a panel of recognized experts on the subject. Following the panel discussion, questions from the floor were answered. The discussion was preceded by slides and moving pictures to give the audience some background before the panel members began their part of the program. In the opinion of Charles R. Brunelle, executive secretary of the association, the program was one of the most informative held thus far in Boston. The evening began at 6:30 with a cocktail party, followed by dinner at seven.

1947.

group
es

by the
Greater
charges
Inc., by
pany's

tee and
d invest-
ip was
willing
making
bstitute
s good
s those

ordered
ers filed
Court,
pecifica-

ctor of
le that
d with-
fidavits
thdraw.
onstruc-

officers
ction at
hekford

hat the
n active
t might
ed that
charges
n made
in their
ot only
pecified.

ted for
nt con-
Where-
e, such
t to get
ford is
ness in

Fall
m

more in
dinner
ociation
s aug-
uilders
s, and
Hamp-

orough
anel of
Follow-
om the
on was
ures to
before
of the
R. Bru-
ciation,
forma-
evening
y, fol-

Radiant heat
rates first with me



Convection heat
rates first with me

Modine Convector Radiation give you BOTH of these great heating principles blended into one!



1 YOU GET RADIANT HEATING

See those arrows coming from the Modine Convector Panel below the window? That's *radiant heating* — mild, radiant heat in just enough quantity to offset heat loss from window areas. But that's not all...

2

YOU GET CONVECTION HEATING

These arrows indicate *convection heating*! Hot water or steam passes through copper heating unit which draws cooler, floorline air into bottom of convector where it's warmed, rises and then passes out through grille.

Result: Dependable new hot water and steam heating comfort for moderate cost homes, apartments, commercial and institutional buildings... distinctive room charm and cleanliness without unsightly radiators! Modine Convector Radiation gives you a modern, blended heating system for modern living — a heating system that provides individual room control — that responds almost instantly to sensitive automatic controls — that gives you gentle air circulation without the use of moving parts that wear out. If you're planning to build or modernize, think of Modine Convector Radiation... look for Modine's representative in the "Where-to-Buy-it" section of your phone book... or send in coupon below for new, free Convector Booklet! MODINE MANUFACTURING CO., 1501 Dekoven Street, Racine, Wisconsin.



MODERN BEAUTY

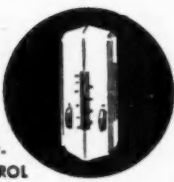

CLOSE TEMP. CONTROL



EASY TO INSTALL



ADDS TO LIVING SPACE



PRICED FOR TODAY'S HOMES AND APARTMENTS

Modine

CONVECTOR RADIATION

The Modern "proved by use" heating method

Modine Mfg. Co. 1501 Dekoven St., Racine, Wis.
Yes! I want your new free booklet containing complete facts on Convector Radiation. Please send it today!
NAME _____
ADDRESS _____
CITY _____
STATE _____

PORCH REMODELED WITH

WALLED-IN COMFORT, ALL YEAR LONG WITH ANDERSEN CASEMENTS

Adding another room is fairly easy when there's an open porch to start with. You just WINDOWALL the area on three sides.

This porch now provides comfort the year around—weathertight and leakproof in the winter months, open wide to fresh air and sunshine in the spring, summer and fall.

This WINDOWALL is made by combining Andersen Wood Casement Window Units. It functions both as wall and window.

For complete details see SWEET'S—or write Andersen.

Andersen Corporation

BAYPORT • MINNESOTA



Windowalls



Will the
roof last?



Of course!
You've read
what they say
in their ads
in the Post!

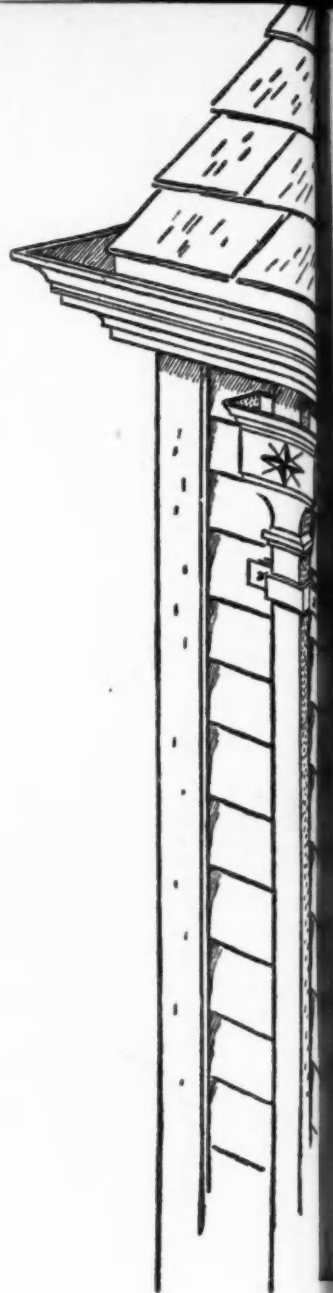

IF QUALITY IS THE QUESTION — "IT'S POST-ADVERTISED" IS THE ANSWER!

PEOPLE KNOW AND PREFER
POST-ADVERTISED PRODUCTS

THE SATURDAY
EVENING
Post

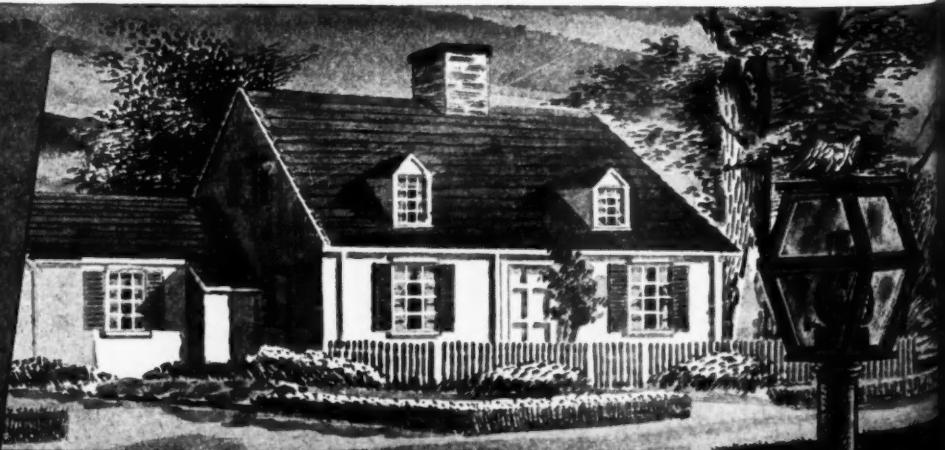

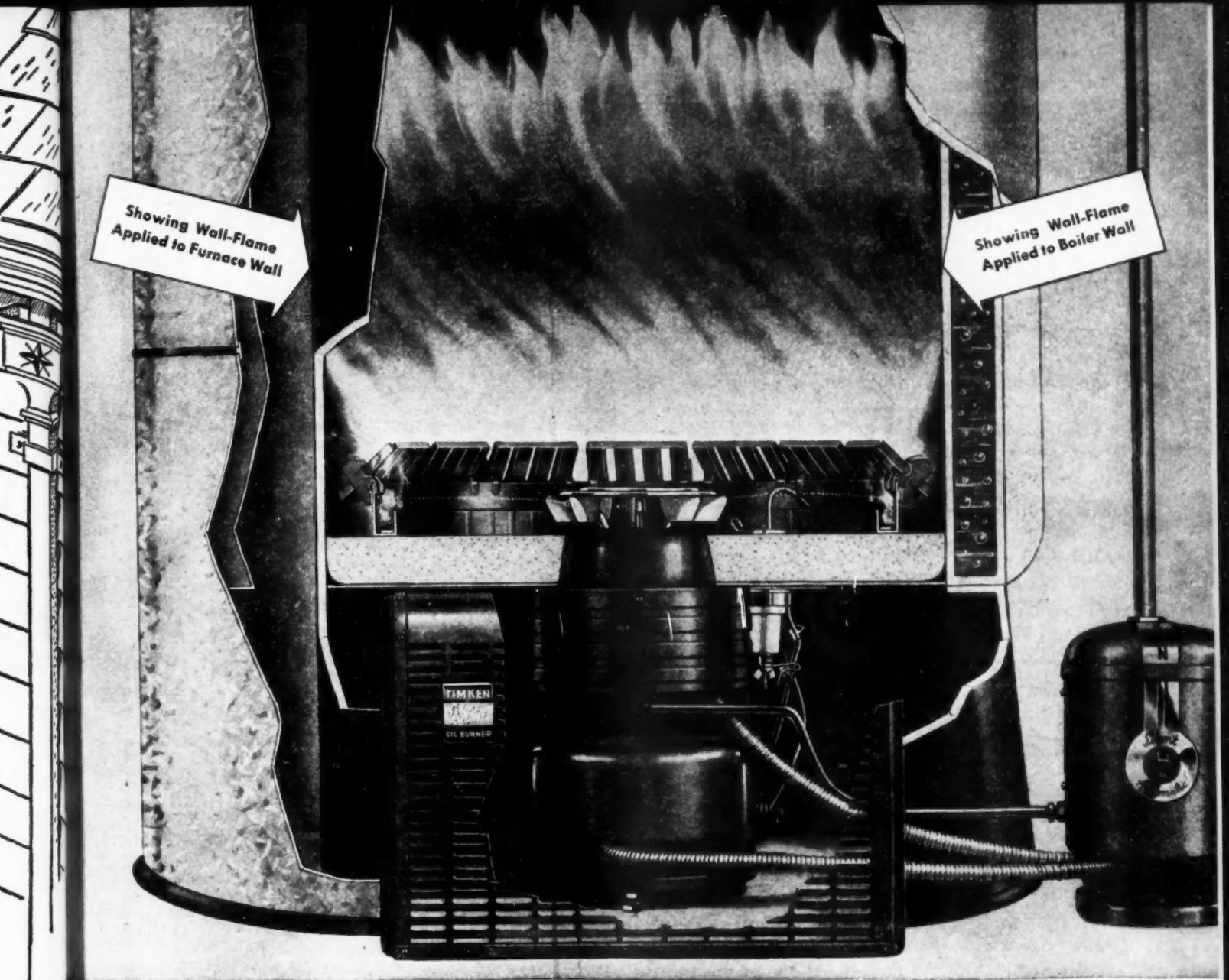

**BASICALLY DIFFERENT — BASICALLY BETTER
THE FINEST OIL BURNER MONEY CAN BUY**

Fuel savings of one gallon in every four are common among Timken Owners.

TIMKEN
Silent Automatic
OIL HEAT

TIMKEN SILENT AUTOMATIC DIVISION
The Timken-Detroit Axle Company
JACKSON, MICHIGAN



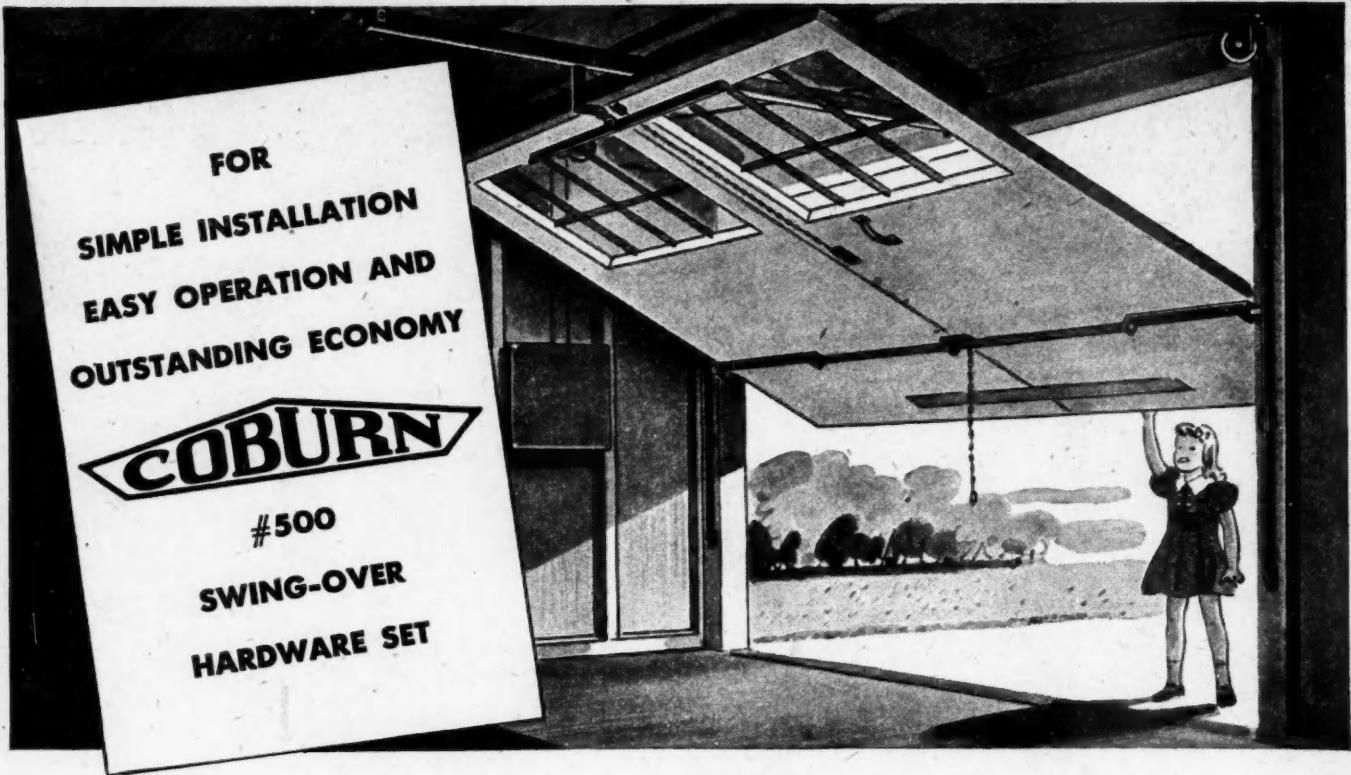

IN GARAGE DOOR remodeling, smooth operating overhead doors are fast replacing the troublesome swinging type . . . and the many advantages of the Coburn #500 Hardware Set have made it a leader in the field.

The Coburn #500 Set is designed to make installation easy, foolproof and adaptable to practically all types of garages. Perfect counterbalance assures effortless operation. Coburn #500 is economical too, for even though it is high in quality, its cost is in the lowest price field.

Write today for catalog containing full information on the Coburn #500 Set and on hardware for numerous types of sliding doors—garage, barn, wardrobe, cabinet.

OTHER WICKWIRE SPENCER PRODUCTS

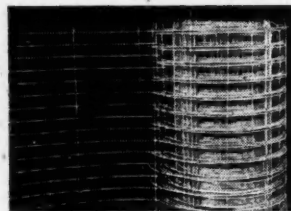

Clinton Welded Wire Fabric

For every type of concrete reinforcement. High, uniform tensile strength. Wide range of styles in gauge and spacing. In sheets or rolls cut to size. Easy to store and install.



"Clinton" Brand Hardware Cloth

Made of cold-drawn carbon steel, heavily galvanized after weaving to give added strength at intersections. In all standard meshes and widths.

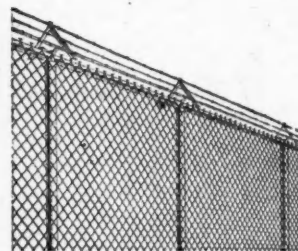

Realock Chain Link Fence

Tamper-proof and weather-resistant. Galvanized before and after weaving. Special designs for industrial plants, institutions and residences. Write for catalog.

"Perfection" Brand Door Springs



Made of selected wire and carefully janned. Unequaled for toughness, durability and resistance to rust.

Wickwire Spencer Wire Rope

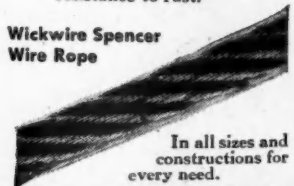

In all sizes and constructions for every need.



AMERICAN WIRE FABRICS INSECT SCREENING MADE BY

WICKWIRE SPENCER

Steel

A DIVISION OF THE COLORADO FUEL AND IRON CORPORATION
500 FIFTH AVENUE
NEW YORK 18, N. Y.

Boston • Buffalo • Chicago • Dallas • Denver • Philadelphia • Pacific Coast — The California Wire Cloth Corp., Oakland 6, Cal.



FOR *Any* ROOM...IN *Any* BUILDING

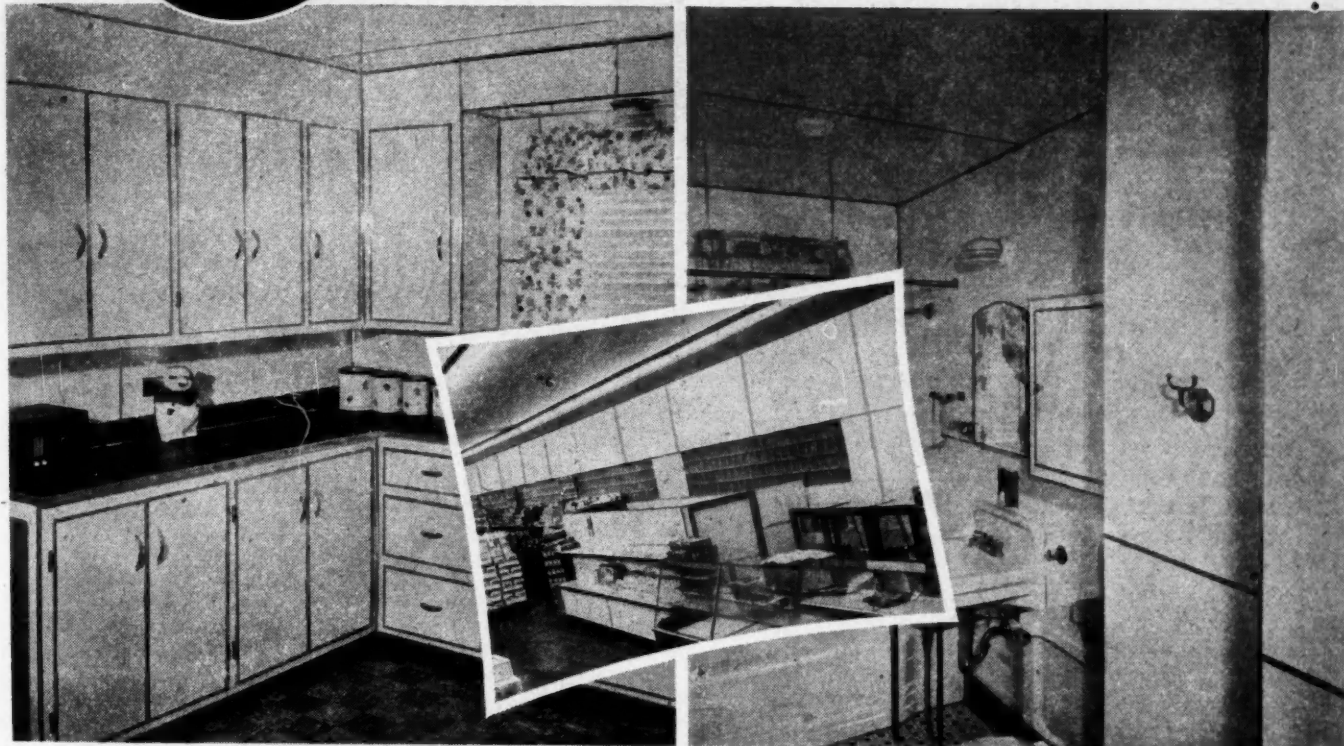

In homes and offices, stores and public buildings - wherever attractive, efficient interiors are required - that's the place to plan on Marlite plastic-finished wall and ceiling panels. In colors and patterns to meet any decorative treatment - from gay, color-

ful kitchens to rich, dignified executive offices - Marlite is the choice of builders who know about its ease of installation and resistance to dirt, grime and moisture. Sold by leading dealers everywhere. Marsh Wall Products, Inc., 1003 Main Street, Dover, Ohio.

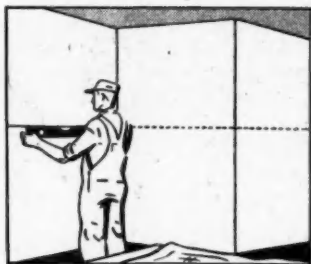

For wainscot installation, draw level line at desired panel height. Cut panel to size with saw and plane.

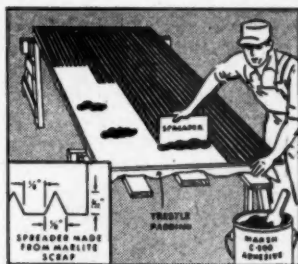

Apply Marsh Mastic cement uniformly to the back of the panel.

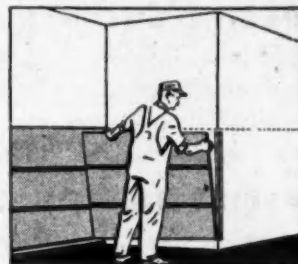

Install Marsh "panel-tested" mouldings for a job of finished beauty. Place panel on the wall.

Allocation of deliveries of Marlite is being continued temporarily; Marsh Mouldings, for added beauty on any wall panel installation, and Marsh adhesives, are available now at your dealer.



For Creating Beautiful Interiors

Ready for all building needs

with

TILETONE'S

complete line of

**MODERN DESIGN
SHOWER CABINETS**

Speed up building—specify Tiletone. For when time counts, you can count on Tiletone for immediate delivery. Here's a complete line of shower cabinets with three styles from which to choose. All modern design—metal walls! For built-in installation, Tiletone's de luxe cabinet combines streamlined beauty with complete utility. For basement installation, Tiletone's metal utility cabinet meets the need. When modern corner installation is the demand—Tiletone offers models strikingly new and different. In new homes or old... a second bathroom, or basement installation... in office buildings, clubs, apartments or hotels, Tiletone has the models you can recommend with confidence.

WHY SPECIFY SHOWER CABINETS?

1. A new pre-sold market is here... big demand.
2. Assured satisfaction for the home owner.
3. No delay... available today.
4. Easy, fast installation... save space.

WHY SPECIFY TILETONE?

1. A complete line... 3 popular styles.
2. New modern design... rigid... beautiful.
3. Improved receptor base... leak-proof drain.
4. Double-baked enamel walls... the finish lasts and lasts.

TILETONE
Shower Cabinets

TILETONE COMPANY
2323 WAYNE AVENUE, CHICAGO 14, ILLINOIS



MODEL 75

Sizes: 32" x 32" x 80"
36" x 36" x 80" and
40" x 40" x 80" Corner.

Terrazzo receptor • White Dura-Bond enameled aluminum cabinet • Interior lights • Anodized aluminum glass doors • Adjustable shower head • Dial type mixing valve.

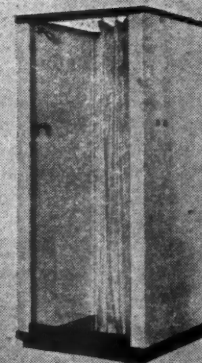

MODEL 45

Size 32" x 32" x 76"

Porcelain enameled receptor • Aluminum panels finished in white enamel • Shower curtain • Shower head • Dual shower valves.



MODEL 55

Sizes: 32" x 32" x 80"
36" x 36" x 80" and
40" x 40" x 80" Corner.

Terrazzo or porcelain enameled receptor • White Dura-Bond enameled aluminum cabinet • Shower curtains • Shower head • Dual shower valves.

IMMEDIATELY AVAILABLE!

PROOF TELLS THE TRUTH ABOUT RED TOP *Insulating* WOOL

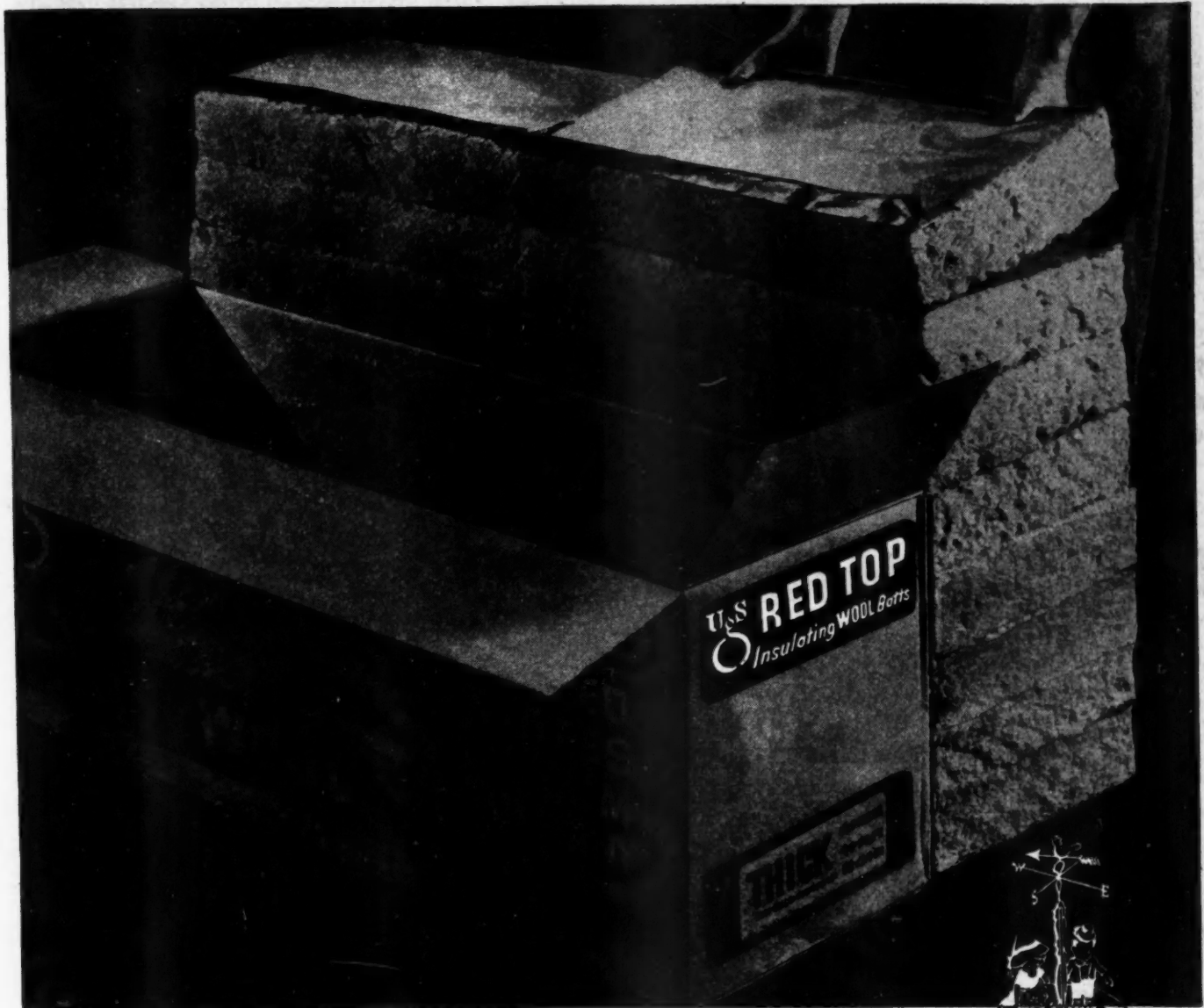

Important RED TOP* Advantages

- Neat, strong cartons keep wool intact—assure full thickness.
- Select raw materials and rigid quality standards insure uniform batt size and formation.
- Efficient vapor barrier attached to one side resists vapor moisture, prevents condensation.
- Six plants make Red Top available when needed. No construction delay waiting for insulation.

RED TOP has acceptance and preference that present a decided *plus* in housing values.

Check the important advantages of RED TOP—add resiliency, light weight, high insulation value, and fire resistance. Then check RED TOP Wool prices. You'll find this quality insulation costs no more.

Available in batts and granulated form both 2- and 3-in. batts in sizes 15 in. x 24 in., 15 in. x 48 in., 23 in. x 24 in., and 23 in. x 48 in. for 16 in. and 24 in. spacings.



It's always fair weather
with **RED TOP**
Insulating WOOL
A name you can trust

*Trade Mark Reg. U. S. Pat. Off.



United States Gypsum

For Building • For Industry

Gypsum • Lime Steel • Insulation • Roofing • Paint

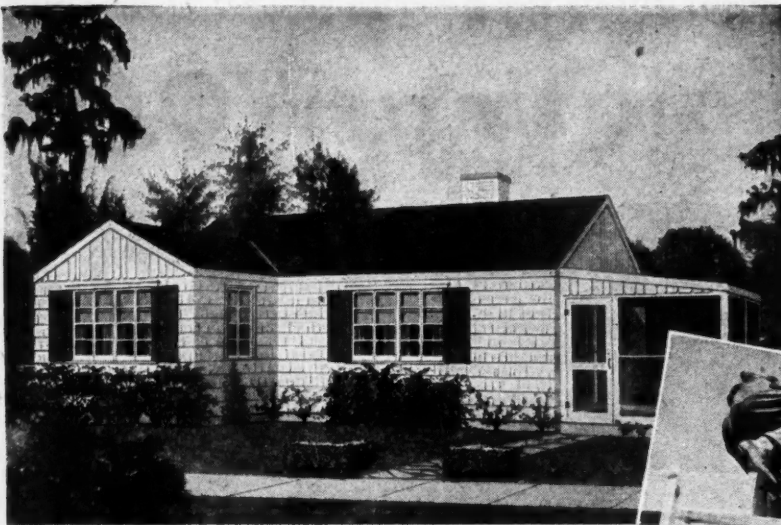

A Better-built home from our plan book, "Modern Homes for Modest Incomes" . . . 25c a copy.

"American Builder's analysis of quality construction shows better-built homes cost less over 20-year period . . . Hidden quality in house construction makes for long, trouble-free service."

20-YEAR RECORD proves Better-Built Homes less costly

That's why homes built of Arkansas Soft Pine save their owners many times the slightly higher first cost of well-seasoned, bright, precision-manufactured trim, finish and framing lumber.

Arkansas Soft Pine prevents expensive repairs that go with green lumber jerry building. That's because it's conditioned in humidified air to approved standards of moisture content. Plates, joists, studs, rafters and sheathing, free from shrinking and swelling, stay put. Finished floors do not pull away from baseboards, doors hang plumb, windows don't stick.

Free from pitch, the natural soft texture of Arkansas Soft Pine nails without splitting, works easily with no gumming of edge tools. Exterior trim, mouldings and siding take paint without bleeding. Interior trim takes enamel and stain without raised grain or discoloration. Mitres hold snug, don't open up.

Builders, no less than owners, save money using Arkansas Soft Pine. It conforms to standard sizes and specifications, works fast, imposes no lost time in cutting out defects, protects good workmanship, insures enduring construction.

See this plus value, all purpose, better homes material at your lumber dealer's. You'll admire its light weight and soft texture. Use it on your next job . . . it will pay you better profits.



Arkansas Soft Pine nails without splitting. This means maximum strength at load-bearing points.

End-matched sheathing and sub-flooring work fast, disregarding stud and joist centers.

Uniform, bright, light-weight stock dried to correct moisture content. No shrinking or swelling in hidden framework.

This free Handbook tells you the how and why of Arkansas Soft Pine. Write for your copy today.



LOOK FOR
THIS TRADE MARK
AT YOUR
LUMBER DEALER'S



ARKANSAS SOFT PINE BUREAU

741 BOYLE BUILDING

LITTLE ROCK, ARKANSAS

HURRICANE TEARS
DESTRUCTIVE PATH
THRU FIVE STATES
Jersey and Long Island Towns
Atlantic City

PROPERTY DAMAGE
RUNS MILLIONS
IN COAST STORM
13 Dead

WIDESPREAD WIND DAMAGE

Low-lying coastal areas were
a 500-mile path, the most destruc-
tive hurricane since the disaster
of 1888 hit the Atlantic coast
from Cape Hatteras north-
ward.

The Northwestern States recorded
their heaviest property damage records
in the history of the country.

NO ROOF DAMAGE HERE →



WITH WINDPROOF

TITE-ON SHINGLES

• A roof of Ruberoid Dubl-Coverage Tite-On Shingles is a powerful selling feature for any house. Prospective home owners will like Tite-On's extra protection and distinctive appearance.

Storms that tear off ordinary shingles just don't budge Tite-Ons. These unusual shingles are different in design. They interweave and interlock so that a Tite-On roof is practically "one-piece." In addition, hidden nails at four points securely hold each shingle. There are no metal strips, no holding gadgets, no exposed nails to rust away. That's why Tite-Ons stay put when other shingles go flying. Once on a roof, there's no prying these firmly anchored shingles loose! A Ruberoid Tite-On Shingle roof means real freedom from roof worries and expensive maintenance costs.

Trouble-free service isn't all Tite-Ons give you. The smart basket-weave pattern, the clean-cut "American" type shadow-lines and the rich colors of Tite-On Shingles all add up to an extra bonus in distinctive appearance. The exclusive features of Tite-On Shingles—made only by Ruberoid—cannot be duplicated in any other shingle.

Whether for new construction or re-roofing, there's a windproof Tite-On shingle made just for that particular purpose. For *new construction*, Dubl-Coverage Tite-Ons, which give complete double coverage over the entire roof area, offer the maximum in long-life protection. For *re-roofing*, where full double coverage is not a necessity, Standard Tite-On Shingles offer the same windproof protection at a savings in cost.

The RUBEROID Co., Executive Offices, 500 Fifth Ave., New York 18, N. Y.

RUBEROID **DUBL-COVERAGE TITE-ON SHINGLES**

FORCED CIRCULATING HOT WATER HEAT WITH

Thrush ZONE CONTROL

IN BUILDINGS LIKE THESE



REDUCES INSTALLATION COSTS AND ...

Saves Fuel!

THE SAVINGS reported by owners of apartment houses and multiple-occupancy buildings, made through the use of Thrush Zoning, are truly amazing. One installation in a combined apartment and store building reports a saving of at least 50% for fuel as compared with central city heating formerly used. Larger residences and even small homes may be zoned advantageously so that lower temperatures can be carried in sleeping quarters, garage, or other areas without affecting comfort in the living quarters. Thrush offers the simplest zoning method yet devised, inexpensive to install and requiring only the simple units shown at right for each zone. Get all the facts now from your wholesaler or write Dept. G-10

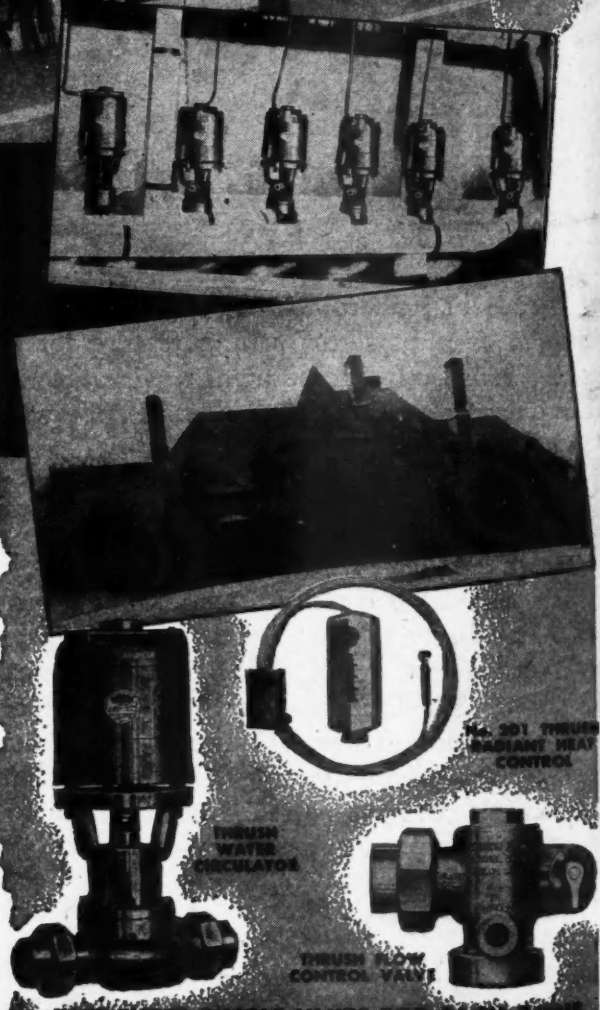

JUST THESE SIMPLE UNITS FOR EACH ZONE

H. A. THRUSH & COMPANY . . . PERU, INDIANA

MAI
R. D.
Dept.
Please
or/an
Firm
Buyer
Street
City
Your
Please
Distri

a Chromtrim profile
for every
building need

Chromtrim METAL MOULDINGS

Name it — CHROMTRIM has it! Keeping pace with the swiftly changing trends in the building industry, CHROMTRIM offers 80—yes, 80—dimensionally accurate profiles to meet the most exacting installation needs.

Three modern finishes—bright lustrous, satin and anodized—for instant eye appeal. Streamlined packaged in 12 foot lengths—120 to 240 feet to the tube, plus nails and screws. CHROMTRIM METAL MOULDINGS are long-lasting, easy to cut, bend easily around corners. CHROMTRIM is in step with the times!

A new Market! For the Millions
Who Make Their Own Home
Improvements or Repairs

"Trim-it-Yourself"

Consumer Merchandising Program

Compact metal moulding floor display unit contains 20 6-ft. lengths each of 8 "easy-to-install" consumer shapes, screws and nails, full color wall display, and 100 6-page consumer folders showing uses of "Trim-it-Yourself," and explaining the "simple as 1-2-3" method of installing.

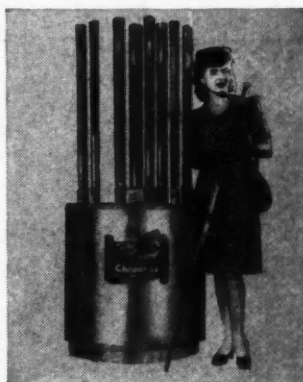

MAIL TODAY

R. D. Werner Co., Inc., 295 Fifth Ave., New York
Dept. AB-10

Please send complete "Trim-it-Yourself" literature and prices
or/and catalog on regular Chromtrim line of 80 shapes.

Firm Name.....

Buyer's Name.....

Street.....

City..... Zone..... State.....

Your Distributor's Name.....

and address.....

Please check nature of your business:

Distributor..... Dealer..... Builder..... Other Business.....

NATIONALLY ADVERTISED — NATIONALLY ACCEPTED

Sold only through a nation-wide distributor organization

R. D. WERNER CO., INC.

Manufacturers of Metal and Plastic Products
295 FIFTH AVENUE NEW YORK 16, N. Y.
Factories: New York, N. Y. — Greenville, Pa.

The Industry Engineered

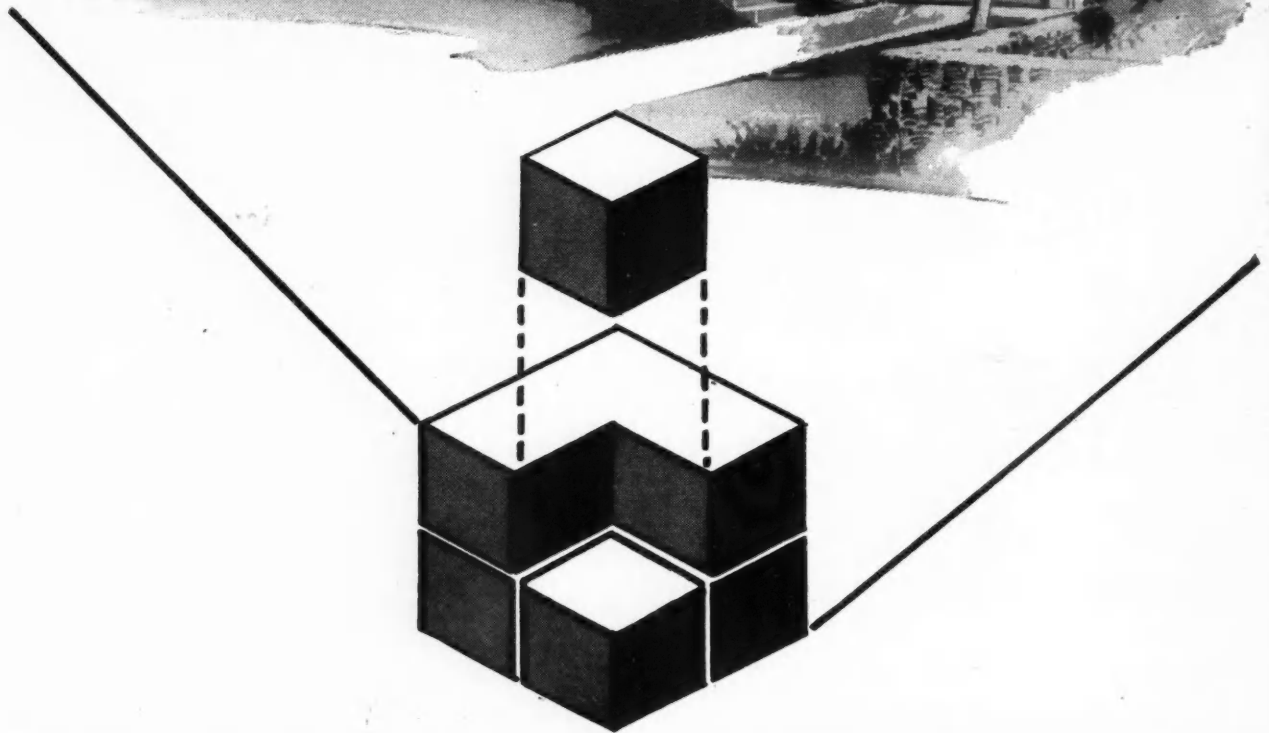
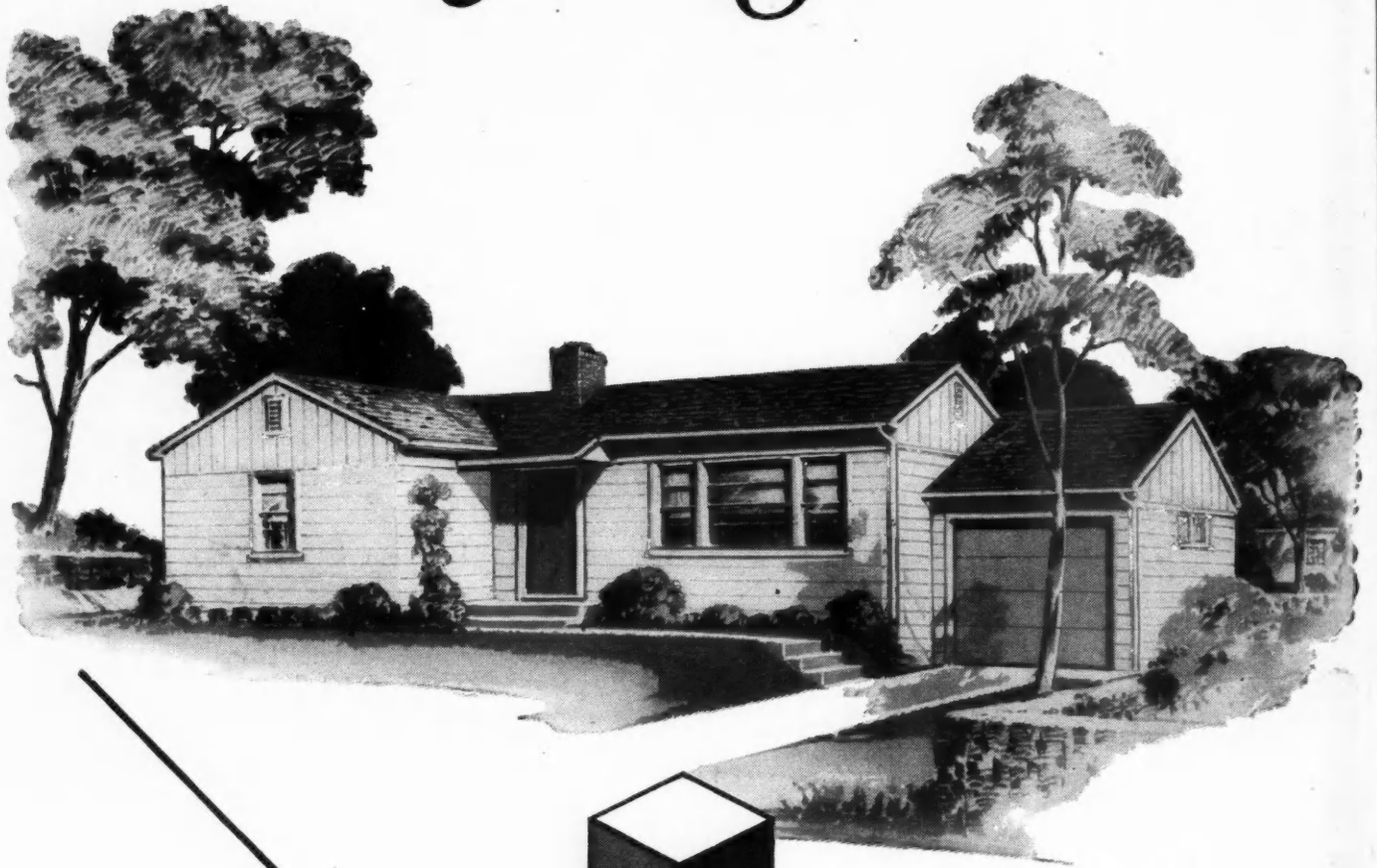

The principles illustrated by the Industry Engineered Housing Program are applicable to homes of many sizes and designs.

Housing Program

Merits Nation-Wide Support

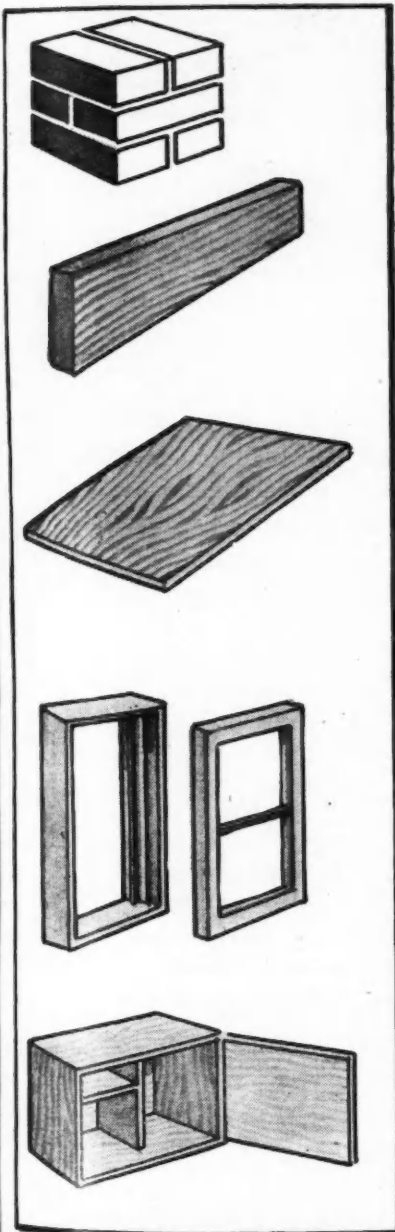

The National Retail Lumber Dealers' Association and The Producers' Council, with the cooperation of the National Association of Home Builders, are to be congratulated for their joint sponsorship of this significant, far reaching program. Basic to it, of course, is the objective of American business enterprise to deliver ever increasing values.

Now, by coordinating the work of the major factors in the industry, known and tested means of reducing the cost of building a home are being brought together. Greater efficiencies and economies will result.

In the Industry Engineered Housing Program *the dimensions of buildings are being coordinated with the dimensions of building products.*

The program is being built around one basic unit of measurement. This unit, a three-dimensional grid, spaced four inches in each direction, is being accepted as the standard working module.

Many manufacturers have already redesigned their products to the four inch module as their contribution to the program. Architects are being urged to use the four inch module in their designing.

Thus the dimensions of buildings are being coordinated with the dimensions of building products and equipment in a joint effort to deliver greater home value at low cost.

As the program progresses, the savings and economies that come from the use of standardized products will be more widely enjoyed.

WEYERHAEUSER SALES COMPANY
SAINT PAUL 1, MINNESOTA

**WEYERHAEUSER 4-SQUARE
LUMBER AND SERVICES**

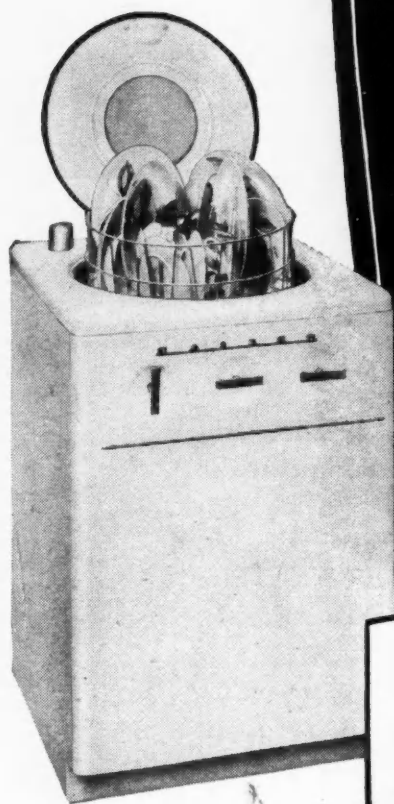

BELONGS IN YOUR PLANS

KAISER

THE AMAZING NEW
5-MINUTE DISHWASHER

**4 Models
4 Prices
FROM \$139⁵⁰**



NO MOTOR! POWERED BY WATER ONLY!

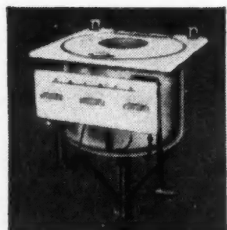

DE LUXE BUILD-IN
Controls mounted on panel across front of machine. Hydraulic lift is included to raise and lower basket, 2 syphon breakers.

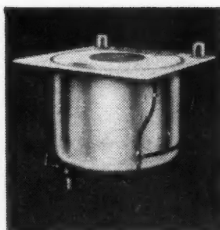

STANDARD BUILD-IN
Controls centered in knob, left rear corner. Syphon breaker built in. Either model may be installed at any height from floor.

CLOUDBURST WASHING
Scientifically placed, recirculating venturi jets increase actual water circulation four times primary volume. Silent. No vibration.



SAFETY BASKET
Precision-balanced—the Kaiser "safety basket" revolves smoothly to pre-rinse, wash and dry dishes sparkling clean.



No matter what size or shape kitchen you lay out — no matter what your building budget — there's a place and a reason for including the amazing new Kaiser Dishwasher.

Easily adaptable — De Luxe and Standard cabinet and build-in units. Cabinets fit any 2-ft. square. And the build-ins are readily adaptable to any architectural treatment.

Simply "plumbed in" — with only 2 connections: one to hot water, one to drain. No motor; uses no electricity.

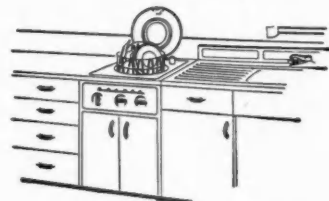

Powered by water — the natural pressure in the kitchen hot water pipe. Minimum 40 pounds required.

Sanitary — one-piece seamless washing basin has no corners or cracks to collect food. Odorless. Cleans itself.



Built for service — lightweight, rustproof aluminum. Cabinets and exterior panels finished in baked white enamel, chrome-plated fittings.

Available immediately — when you specify "Kaiser" you get delivery now.

Kaiser Fleetwings Sales Corporation
General Sales Office
1924 Broadway, Oakland 12, California

Please send me A.I.A. file sheet on the new Kaiser Dishwasher. I am an architect . I am a contractor .

Name and Title _____

Firm Name _____

Street _____

City _____ Zone _____ State _____

AB-10-47

How Features That Increase Coleman Floor Furnace Popularity ALSO HELP CUT BUILDING COSTS

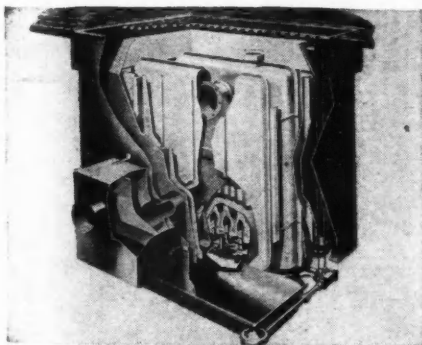

Exclusive Coleman features: Cut-away view, above, shows how Coleman features draw cold air off floor, re-warm it and circulate it 35% faster than obsolete designs, provide unusually even warmth, from ceiling down to well-warmed floors. (Gas, oil or LP-gas models.)



Easy installation, with or without basement: In new house, saves basement cost; saves furnace-space in utility room. A complete, packaged unit. Saves cost of ducts. Yet—Coleman engineering often makes it give more efficient heating than many basement furnaces.

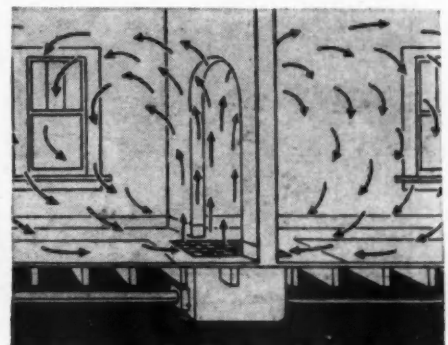

Coleman "Moves-the-Heat": Cut-away house shows how Coleman Floor Furnace is installed—set in the floor; not above it, not in the basement. Easily hooked to gas or oil lines and to chimney vent. A quick, clean, satisfactory installation in 3 to 4 hours average time.

Mail Coupon Below, Today!—for newest illustrated catalog and specification book of Coleman Floor Furnaces—gas, oil and LP Gas models. A money-making piece for your file! The Coleman Co., Inc.

The Coleman Co., Inc., Dept. AB-662 Wichita 1, Kas.; Philadelphia 8, Pa. (Terminal Commerce Bldg.); Los Angeles 54, Calif.

AUTOMATIC HEATING



The Coleman Co., Inc., Builder's Contract
Dept. AB-662, Wichita 1, Kansas

Send me free information about your special cooperation for builders and contractors. Also send Floor Furnace Builder's Catalog.

Name _____
Address _____
Town _____ State _____

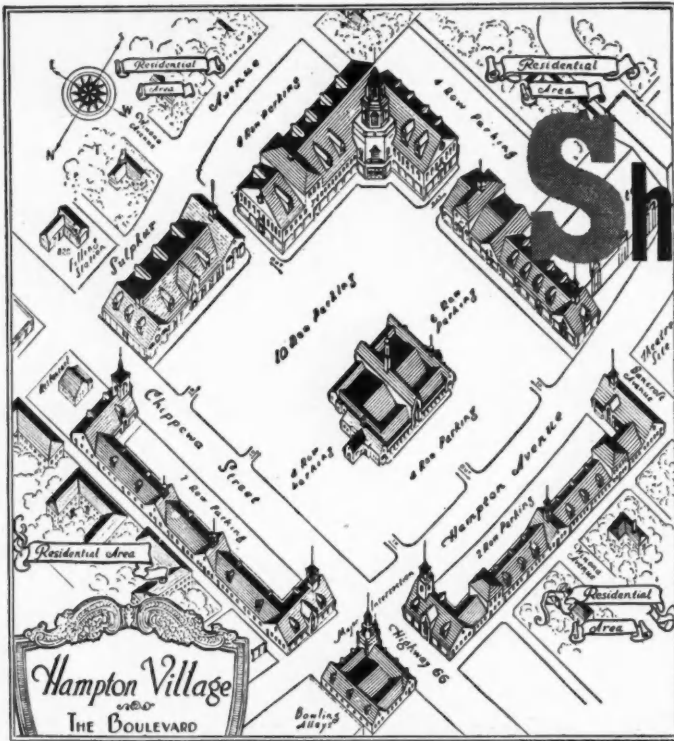

Shoppers' paradise in will be All

**From snack bar to florist shop,
Hampton Village's stores will
be equipped with Serval All-
Year Gas Air Conditioning**



Smartly styled snack bar and cocktail lounge. Serval Air Conditioner keeps customers cool in summer, warm in winter, and clean and comfortable all year 'round . . . helps boost patronage, too.

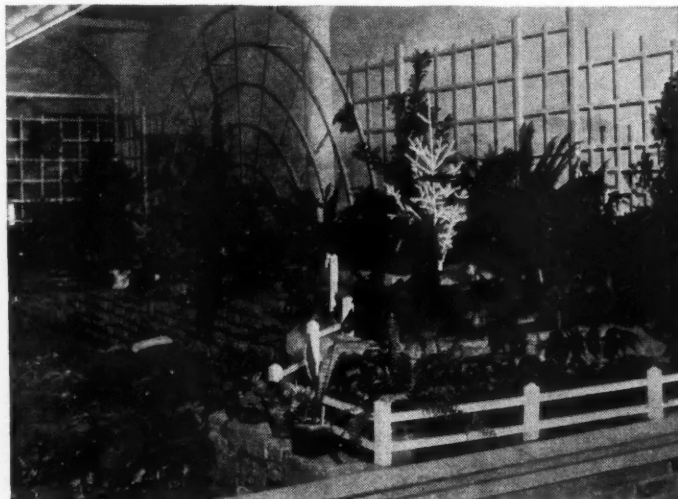

Modern-designed florist shop. Serval Air Conditioner pays big dividends by keeping flowers fresh and attractive—winter and summer.

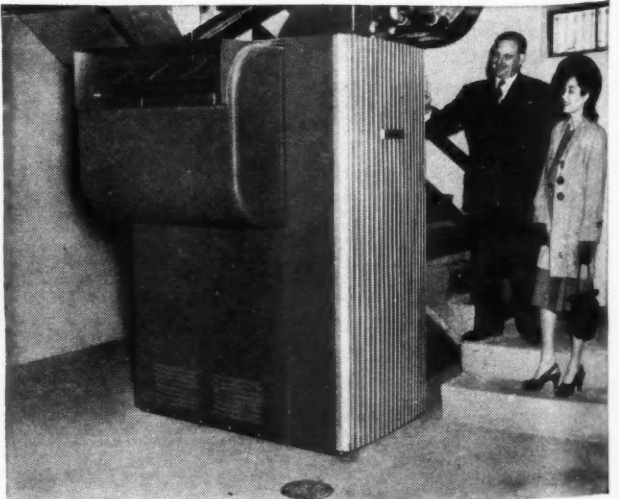

Individual Serval Air Conditioners are installed in each store . . . and controlled by the tenant. Here's a typical basement installation.

Each
own se
comple
by sim
Serval
free fr
vides
All ye
draft-
It's
Serval

Servel, Inc. is a member of the Producers' Council, and is engineering its products to conform with accepted practices in modular planning.

in St. Louis All-Year Air Conditioned



Each of the 22 stores now completed has its own self-contained Servel unit. Each tenant has complete control over the temperature in his store by simply using the Servel Selectrol. In summer, Servel circulates air that's refreshingly cool and free from humidity. In winter, the same unit provides comfortable, properly humidified warmth. All year long, Servel keeps the air clean and draft-free.

It's easy to see why Hampton Village chose Servel in preference to other kinds of air condi-

tioning equipment. No other type provides the simplicity of control and flexibility of service. This is especially important in a super shopping center, where the air conditioning must satisfy the practical and comfort requirements of several different kinds of retail businesses.

For complete information on *all* the advantages and conveniences of Servel All-Year Gas Air Conditioning, see your local Gas Company ... or write to Servel, Inc., 1710 Morton Avenue, Evansville 20, Indiana.

TRIED . . . PROVED . . . SUCCESSFUL

(From Boston to San Diego . . . From Bismarck to Miami)

The Servel All-Year Gas Air Conditioner is already operating successfully in hundreds of installations from coast to coast. Some have been running for more than seven years. The equipment is tried, tested . . . and approved by users everywhere.

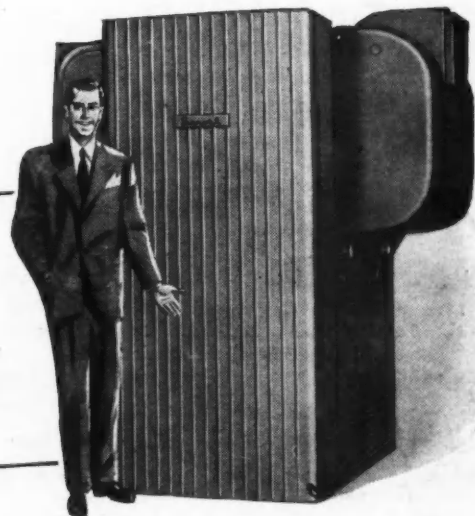

Servel

All-Year GAS AIR CONDITIONER

**EASY...
does it.**



**GRAND RAPIDS
Invisibles
SASH BALANCE**

THE PRACTICAL SPIRAL SASH BALANCE

Easy to operate . . . the touch of a finger is enough to raise or lower the ordinary sash.
Easy to install . . . just drive two fasteners and a screw, that's all!
Easy to specify . . . because a few standard sizes fit 95% of your jobs. And it's the one balance that's ideal for repairing or modernizing and for narrow trim and corner windows.
Easy to sell . . . supported by national advertising to 134,445,000 home-minded magazine readers. Tests in the laboratory and in thousands of homes assure smooth lifetime operation in all climates.

Get Complete Installation Data

See how Grand Rapids Invisibles save time and materials. Write TODAY for fully-illustrated specifications and installation instructions.



GRAND RAPIDS HARDWARE COMPANY

560 11th Street, N. W. GRAND RAPIDS 2, MICHIGAN
Quality Leaders in Sash Hardware for 50 Years

GRAND RAPIDS SASH PULLEYS

No. 103 face plate, cone bearing type and Nos. 173, 109, 110 sawtooth drive type sash pulleys cover 95% of all sash pulley requirements.



THE H & A LINE
of Quality Woodworking Tools

H & A EQUIPMENT
does EVERY
Cutting Job...

Faster • Easier • Cheaper

Use one or all of the H & A Woodworking Tools on the job—or in the shop—to handle your cutting needs. All are portable and can be moved right on to the construction area or lumber yard if needed. Together, they handle all kinds of cross-cutting, ripping, dadoing, rabbeting, grooving, tenoning, jointing and shaping operations quickly and easily.

IMMEDIATE DELIVERY

H & A Swing Cut-Off Saw

Makes accurate cross-cuts in dimension stock quicker—easier—and cheaper than any other type of machine. Requires no skill and is safe and easy to operate. Available in three sizes:

Model 5—Capacity: 3" x 12"
1 H.P. Motor, 10" Blade

Model 25—Capacity: 4" x 14"
2 H.P. Motor, 14" Blade

Model 55—Capacity: 5" x 16"
5 H.P. Motor, 16" Blade

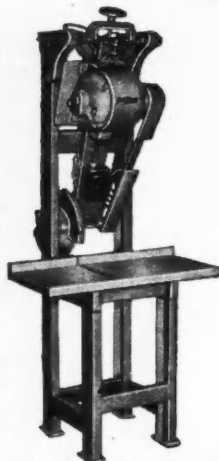

MODEL 25 SWING SAW

H & A 14" Band Saw

Works woods, plastics and light metals. Table tilts to 45 degrees . . . allows full 11 1/2" depth of cut. Big throat capacity permits cut to center of 24" circle.



14" BAND SAW

The H & A Woodmaster and H & A 6" Jointer are also available for immediate delivery. Write today for complete information on these H & A Quality Woodworking Tools. All are sold on a Money Back Guarantee that assure your satisfaction.

Heston & Anderson

Founded in 1921

608 W. Kirkwood St., Fairfield, Iowa



DIVISION OF ST. PAUL FOUNDRY AND MFG. CO.

The new Mueller Climatrol Type 209 Winter Air Conditioner is a compact vertical unit with the blower assembly mounted in a ball-bearing Roll-a-Drawer below the heat exchanger. The heat exchanger is streamlined to provide uniform distribution of air, minimum static pressure, and high rate of heat transfer.

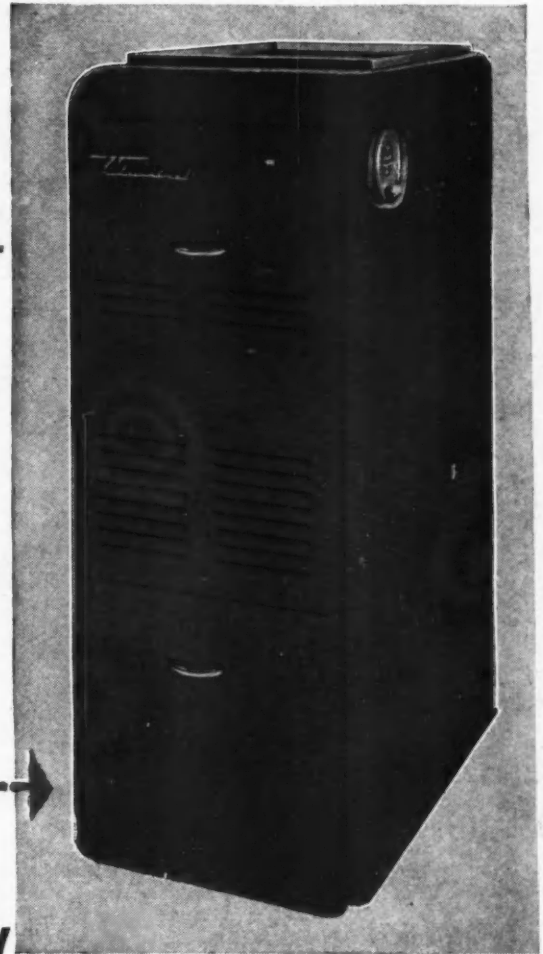
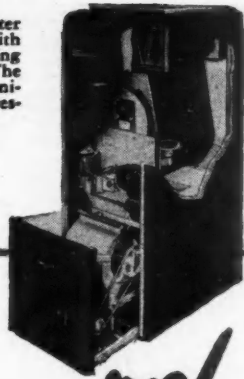

NEW

Mueller Climatrol Type 209 Oil-Fired Winter Air Conditioner

**gives your clients unique features
for extra convenience and economy**

You can mark up another "first" for Mueller Climatrol: The Roll-a-Drawer — a service unit (patent applied for) which mounts the entire blower, motor, and drive assembly on ball-bearing rollers, so that it is completely accessible for adjustment and servicing, with a flick of the wrist.

The all-welded heavy steel heat exchanger is thermodynamically designed, has *no internal baffles* to cause strains or noises, is electric-arc welded throughout, with all passageways *easily cleanable* from the front access panel.

The Type 209 Mueller Climatrol is available in three sizes, with vaporizing or pressure atomiz-

ing oil burner, and is *shipped from the factory in a completely assembled package*. Compact in size, it easily goes through any normal closet door. Filters may be installed in the bottom, either side, or the rear of the handsome, green cabinet.

The Type 209 Mueller Climatrol sells itself to your clients and keeps them sold, by delivering the true indoor comfort of "climate control."

It really pays to recommend the Type 209 . . . it delivers the indoor comfort your clients want in their new homes! Write for complete information, *L. J. Mueller Furnace Company, 2016 West Oklahoma Avenue, Milwaukee 7, Wisconsin.*

MUELLER

Climatrol

REG. U. S. PAT. OFF.

837

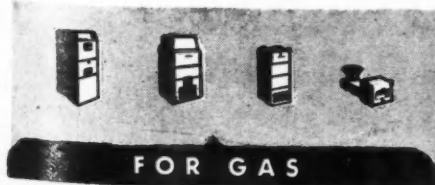

FOR GAS



FOR OIL



FOR COAL



want a real estate loan fitted to YOUR needs?

ANSWER: Consult Prudential.

For Prudential offers a *complete* financing service: conventional, F. H. A., construction, G. I., individual building sites, subdivisions, residential, suburban, apartment, industrial, mercantile.

And Prudential makes every size of loan—from the smallest to the largest type of building project.

Prudential *convenience*, too, is something for you to consider.

There are Prudential Mortgage Loan branch offices in principal cities, representatives in most principal towns. They understand and are sympathetic to local conditions and problems. They can give you "on the ground" financing—swift, efficient closings, no red tape.

Get in touch with your nearest Prudential branch office or representative. Or write to the Mortgage Loan Department C, The Prudential Insurance Company of America, Newark 1, N. J.

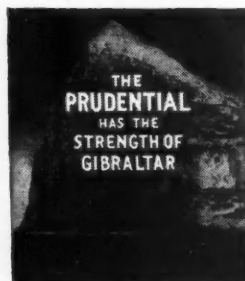

America's Foremost Home Lender

PRUDENTIAL
HOME OFFICE: NEWARK 1, N. J.

Specify the screening that's easiest to handle

8 Big Advantages

- Permanent — can't rust
- No upkeep — never needs painting
- No bleed — cannot stain house
- Easier installation — handles like cloth, cuts with scissors
- Safer installation — no jagged edges
- Greater impact strength — takes abuse
- Lightweight — one-fifth the weight of metal
- Tinted — to blend with any color scheme



Firestone

Velon*

TINTED SCREENING

Velon is a welcome revelation to anyone who has to handle screening. It works like cloth, cuts quickly with an ordinary scissors, can be installed easily at great saving in time and temper. When working with *Velon* there's no hazard of jagged edges . . . anyone can handle it with ease. These are only two of *Velon's* many advantages—yet it costs less than good metal screening. Available in all standard widths. Write now for free full-color booklet on *Velon* to Firestone, Akron, O.



TRADE MARK

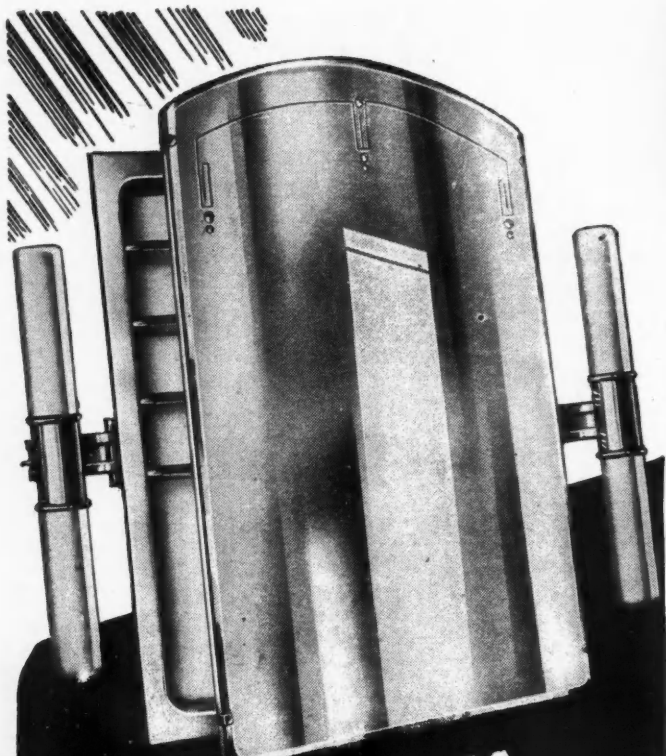

LAWSON
Announces the NEW
"60" LINE
OF LIGHT
FIXTURES

MORE light . . . more styling . . . more distinction—that's the new Lawson "60" Line of Light Fixtures. Four tubular shades—held in beautiful chromium-plated brackets—insure glareless, perfectly balanced illumination. And Lawson provides this new, de-luxe styling at moderate prices. Write for catalog today!

*World's Largest
 Builder of
 Bathroom Cabinets*



THE F. H. LAWSON CO.

801 EVANS STREET . . . Cincinnati 4, Ohio

AVAILABLE NOW

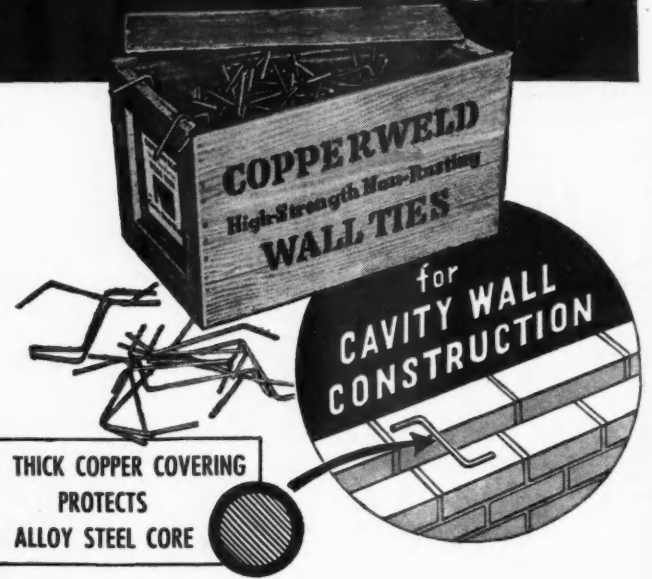

You can safely order Copperweld Wall Ties for cavity wall construction without any fear of delay in delivery. Our increased production now makes them available promptly.

The permanence of any cavity wall is definitely assured when Copperweld Wall Ties are used. Made by our exclusive Molten-Welding Process, these ties have a thick, protective covering of pure copper permanently welded to an inner core of alloy steel. This provides a wall tie with the strength of steel and the long life of non-corroding copper—a tie that can be depended upon to function as a permanent bond throughout the life of the wall.

Made in two sizes—6" and 8"—and packed 500 of one size to a box. Descriptive literature sent on request.

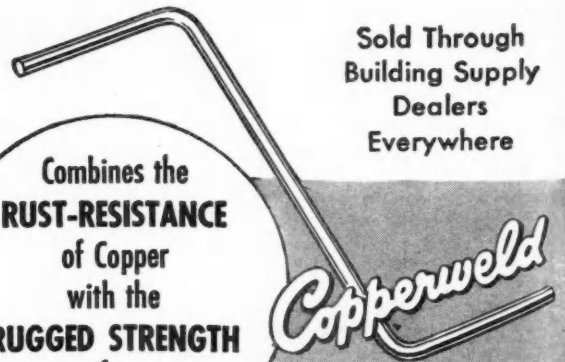

Sold Through
 Building Supply
 Dealers
 Everywhere

Combines the
RUST-RESISTANCE
 of Copper
 with the
RUGGED STRENGTH
 of
 Alloy Steel

Copperweld

WALL TIES

COPPERWELD STEEL COMPANY
 GLASSPORT, PA

Sales Offices in Principal Cities

IF YOU BUILD MORE THAN 6 HOUSES-ATLAS SPEED FORMS and Poured Concrete Save You

HALF THE FORM COSTS AND HALF THE LABOR COSTS ON FOUNDATIONS

Atlas Speed Forms, used by large and small contractors and builders all over the country, have proved, in every case, that foundation costs drop. Form costs as low as 1 cent per sq. ft. of contact surface. Form labor costs cut in half, and a foundation a day becomes easy with Atlas Speed Forms.

Write for full details on your own specific problem. No obligation, of course.

RENTAL FEE CAN BE APPLIED TO PURCHASE, IF YOU DESIRE.

IRVINGTON FORM & TANK CORPORATION

IRVINGTON 50, NEW YORK



SO LIGHT
A CHILD CAN
LIFT THEM

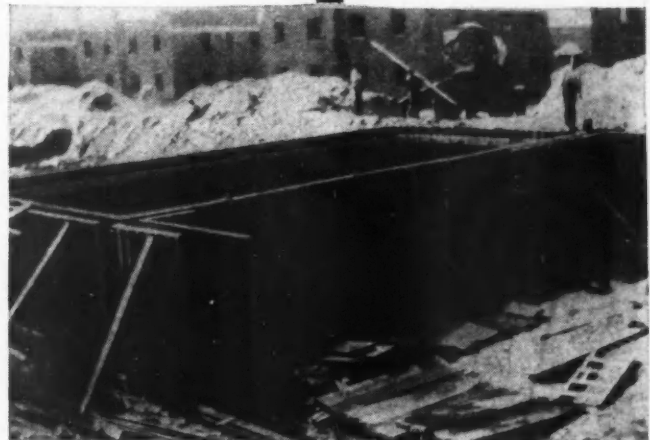

Forms being set up for pouring. Quick and easy with Atlas.



Stripping the forms. Note clean, smooth surface.

A.B.10/47

Irvington Form and Tank Corp.
Irvington, 50, N. Y.

Please send me information on Atlas forms. I am particularly interested in forms for

.....

NAME

FIRM

ADDRESS

.....

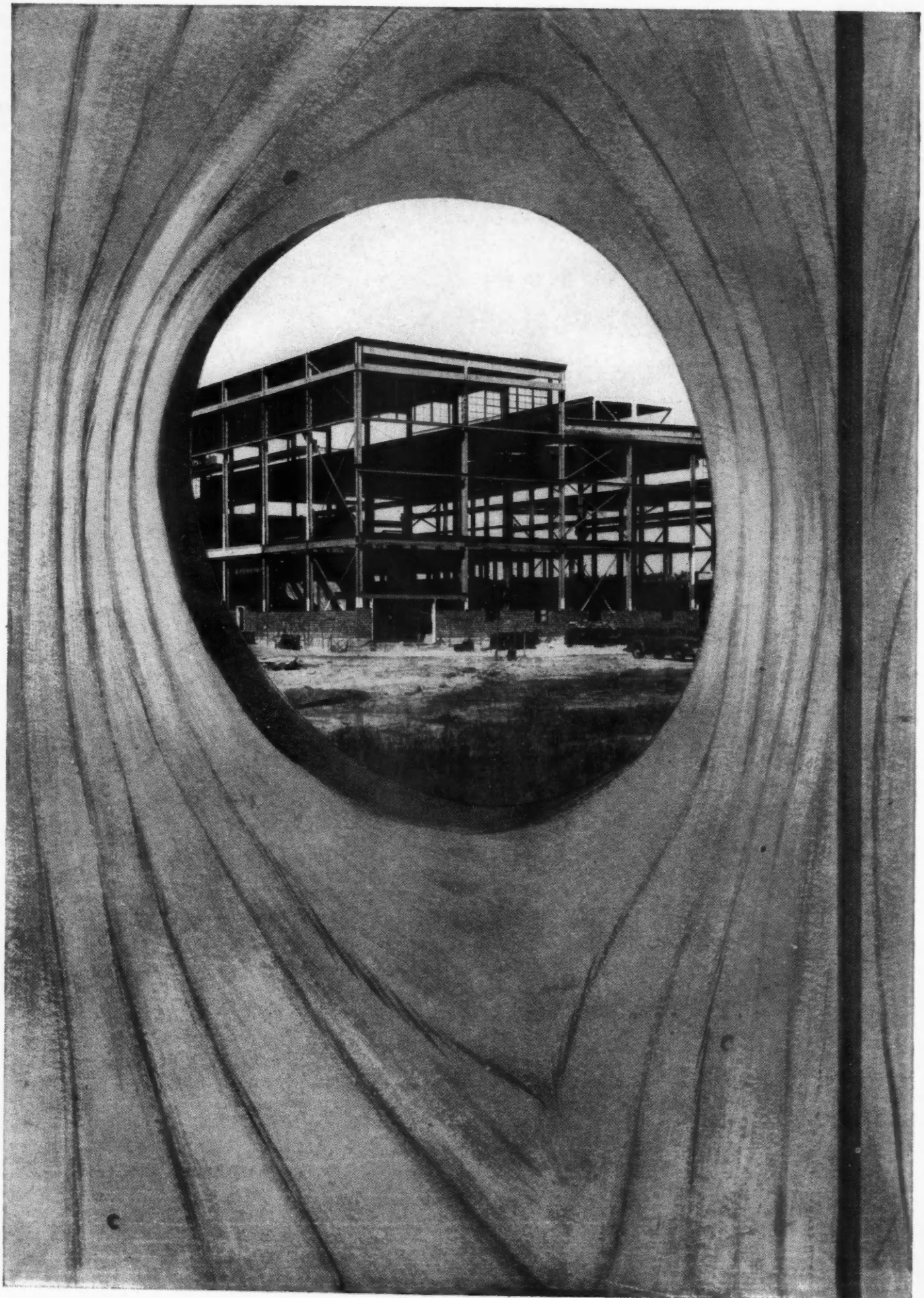

Take a peek at the new Temlok

If you could go to Macon, Georgia, right now for a quick look at Armstrong's new Temlok® plant under construction, you would see a maze of steel, brick, wood, and machinery being put together by a lot of very busy men. One glance would tell you it's a big plant with big capacity. The mill building, which is 1200 feet long, will contain a great variety of specially designed equipment, including a 500 foot long drier. This modern plant will turn thousands of cords of wood into Temlok insulation board every month.

But you couldn't tell much about Temlok by looking at the factory through a knothole. Development of the new Temlok started in Armstrong's Research Laboratories in Lancaster, Pennsylvania. There, scientists have been testing samples made on pilot-plant equipment—and with results far better than their brightest hopes. Early in 1948 we expect to show you some samples of the new Temlok actually produced in the Macon plant and some test figures, too. Even if these figures are only half as good as preliminary tests indicate, the new Temlok will probably be the finest line of fiberboard materials you've ever seen.

ARMSTRONG CORK COMPANY

LUMBER DEALER PRODUCTS DEPARTMENT

1610 Ross Street

Lancaster, Pennsylvania



Door Hanging Problems?

... Not when you use **STANLEY-CARTER EQUIPMENT!**

DOOR HANGING ceases to be a problem when you equip yourself with Stanley-Carter Electric Tools. You can hang doors in a fraction of the time necessary with hand tools . . . and do the work better and more accurately.

For fitting, the powerful, 18,000 R.P.M. Carter J-5 Plane gives you smooth edges and bevels. Cuts equally well with or against the grain.

For hinges and lock faceplates, a Carter Hinge Butt Router with T3 and T1 templets makes perfect mortises every time in a matter of seconds. The Carter Lock Mortiser—lightest one on the market—cuts clean lock mortises in 30 seconds per mortise.

Write for full information on these proven time savers. Stanley Electric Tools, Stanley-Carter Sales Department, 534 Myrtle Street, New Britain, Connecticut.

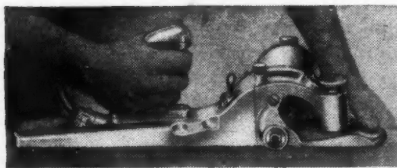

Carter J-5 Power Plane. Fully adjustable for straight or bevel cuts up to 45°. Cuts paper thin or up to 3/16". Mounted in bench bracket it becomes a high speed joiner.



Hinge Butt Router HB4A. With door and jamb templet this 3/8 H.P., 18,000 R.P.M. router can mortise 75 doors and jamba a day, accurately. No shimming or recutting. Also used with lock face templet.

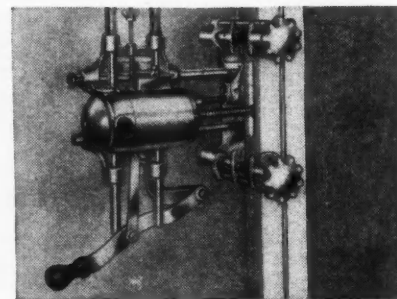

Lock Mortiser. Simple, self-centering adjustments quickly adapt for all doors and locks. Height rod permits succeeding doors to be mortised without further adjustment.

STANLEY

Trade Mark

HARDWARE · HAND TOOLS · ELECTRIC TOOLS

Custom-Built Beauty
AT VOLUME-BUILT PRICES

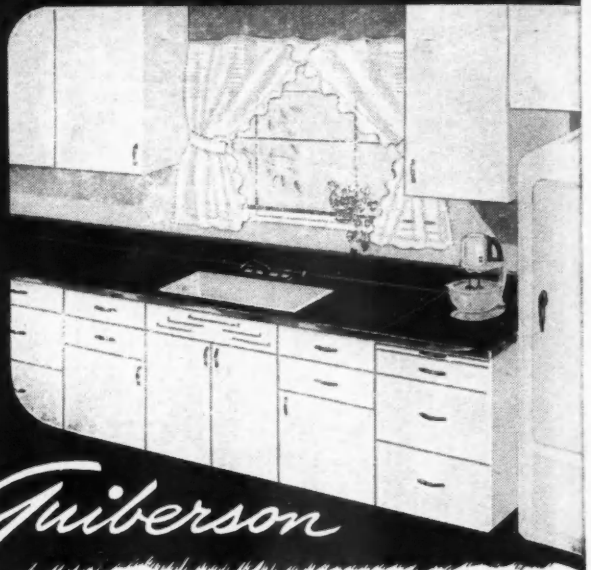

Guiberson
STEEL KITCHEN CABINETS
with lifetime Formica Tops!

5 BASIC GUIBERSON CABINETS



Three-Drawer FLOOR CABINET Model KU-18



Utility FLOOR CABINET Model KUB-18



54" SINK CABINET Model KS-54

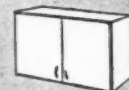

Two-Shelf 27" WALL CABINET Model KW-27

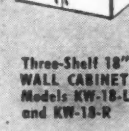

Three-Shelf 18" WALL CABINET Models KW-18-L and KW-18-R

You get the features—the perfection—of custom-built cabinets at production-line cost, when you install beautifully designed, carefully planned and integrated Guiberson Steel Cabinets with Formica tops. Made of heavy-gauge steel, specially processed to prevent rust; beautifully finished with baked-on white enamel.

The ingenious design and construction of the five basic Guiberson units makes them adaptable to almost any installation . . . see this easy-to-sell, easy-to-install line of lasting kitchen beauty and utility at your nearest Guiberson distributor or dealer.

THE *Guiberson* CORPORATION
P. O. Box 1106, Dallas, Texas

Announcing Preslok

TRADE MARK

The amazing KEYLESS LOCK

with push button control

Here at last—a lock so radically different, so utterly new and simple—you'll wonder how you ever got along with old-fashioned key locks! No more fussing and fumbling for key or keyhole—PRESLOK is keyless. Four small buttons hold the secret of a PRESLOK combination—yet the nation's leading locksmiths have failed to open this lock.

SIMPLE • CONVENIENT • SECURE

Flick a lever—PRESLOK locks. Tap out an easy combination—PRESLOK opens... and opens with one hand! PRESLOK is sturdily constructed for heavy duty—precision-built like a fine watch. PRESLOK is easily installed on most types of doors—old or new—adding strength to your door, as well as beauty, convenience, and greater security.

MAIL THE COUPON . . .

For complete information and specifications of this new patented lock, mail the coupon today. Be sure that you have full details on PRESLOK—successor to the key lock.

**SECURITY LOCK CORPORATION
WALDEN, N. Y.**

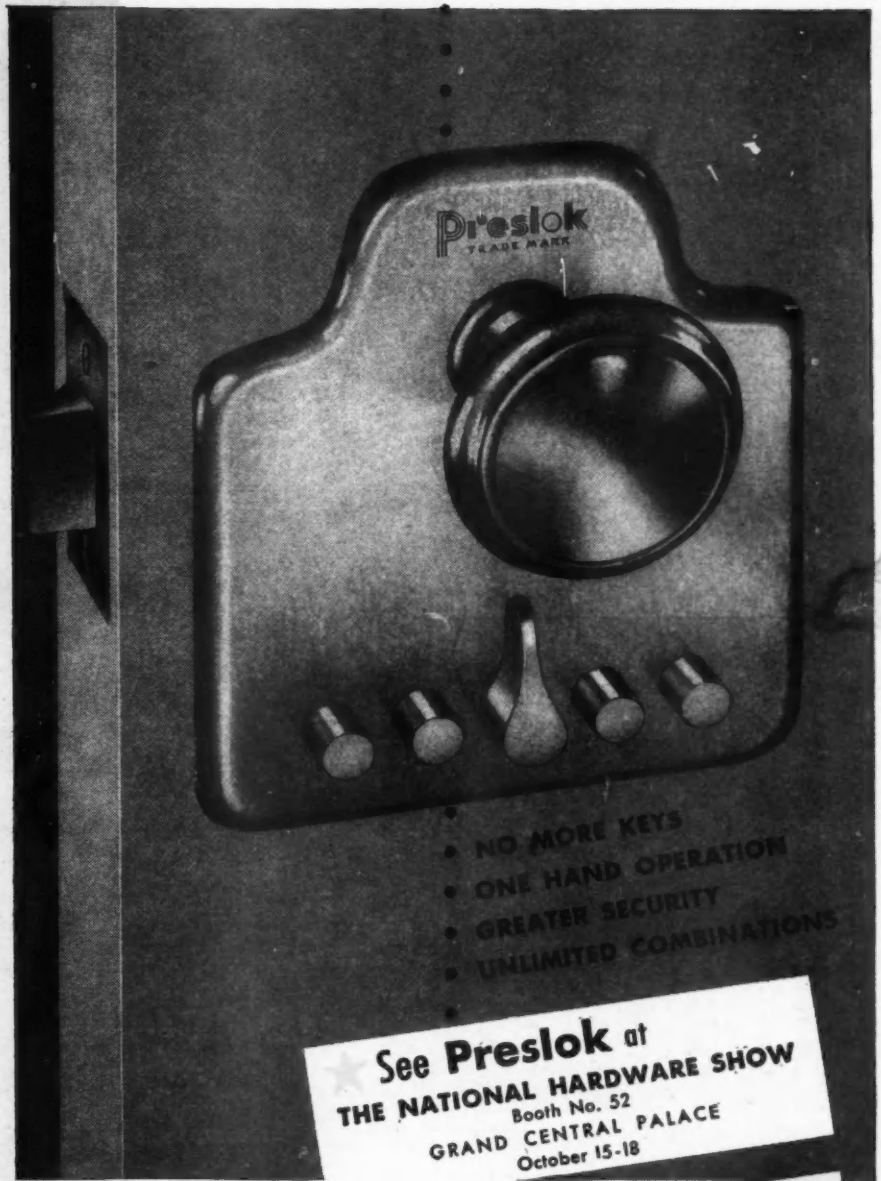

- NO MORE KEYS
- ONE HAND OPERATION
- GREATER SECURITY
- UNLIMITED COMBINATIONS

★ See Preslok at
THE NATIONAL HARDWARE SHOW
Booth No. 52
GRAND CENTRAL PALACE
October 15-18

MAIL COUPON TODAY - - - - -
SECURITY LOCK CORPORATION, Dept. B-1, Walden, N.Y.
Please provide us with full information, specifications and price quotations on PRESLOK.

NAME _____
ADDRESS _____
CITY _____ STATE _____

Whatever your building plans—there's a

ALL MERCHANTS are interested in adding sales appeal to their stores and increasing their volume of business. A new store front of Pittsburgh Glass and Pittco Store Front Metal is an important step in that direction. And you can sell "Pittsburgh" . . . because consistent, sustained advertising has made "Pittsburgh" widely known as the leader in store modernization work. "Pittsburgh" offers a complete line of glass products and store front metal, and crews of experienced workers to handle their installation.

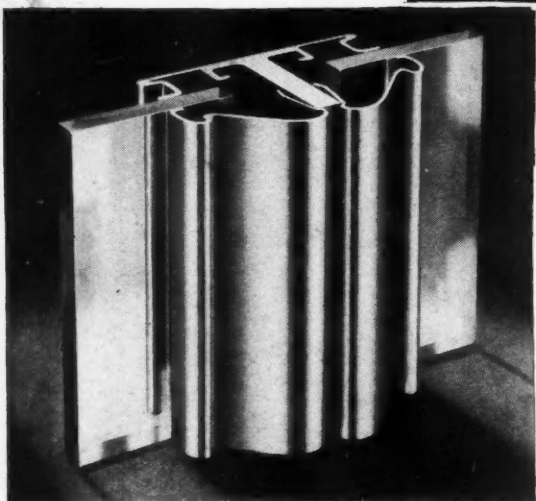

Pittco Premier Division Bar

EXCEPTIONALLY EASY INSTALLATION is characteristic of both lines of Pittco Store Front Metal. All setting operations are carried on from the outside, and the simplicity of the setting procedure often results in a considerable saving of time and money. Pittco De Luxe is extruded metal . . . that means sturdy strength, clear, sharp profiles, and a lustrous finish. It is the ideal choice for top quality installations. Pittco Premier is lighter in weight and more moderately priced than Pittco De Luxe. It features gracefully curving lines and a rich, smooth finish.



PICTURE WINDOWS add beauty . . . and sales appeal . . . to modern homes. They make dining and living rooms bright and cheerful, and draw attention to an attractive view. Pittsburgh Polished Plate Glass is the ideal choice for picture windows under ordinary circumstances. Where insulated windows are needed, Twindow, "Pittsburgh's" new window with built-in insulation, will assure complete satisfaction. With Twindow, heat losses are reduced, drafts near windows are minimized. And Twindow is set as easily as a single pane of glass.

PITTSBURGH PLATE GLASS COMPANY

Pittsburgh Glass to help you!



EVERY HOME needs at least one full-length door mirror. It's a convenience that pleases every member of the family. And there are many other types of "Pittsburgh" mirrors which can make your homes modern and glamorous . . . and help increase your profit. Structural mirrors in living, dining or bedrooms make these rooms brighter and larger. And "spruce up" mirrors in entrance hall and kitchen are always appreciated.

We will gladly send you free our special "Builders Kit" which includes illustrated literature showing how you can use glass effectively on all types of jobs in which you are interested.

***Build it better with**

Pittsburgh Glass



"PITTSBURGH" stands for Quality Glass and Paint

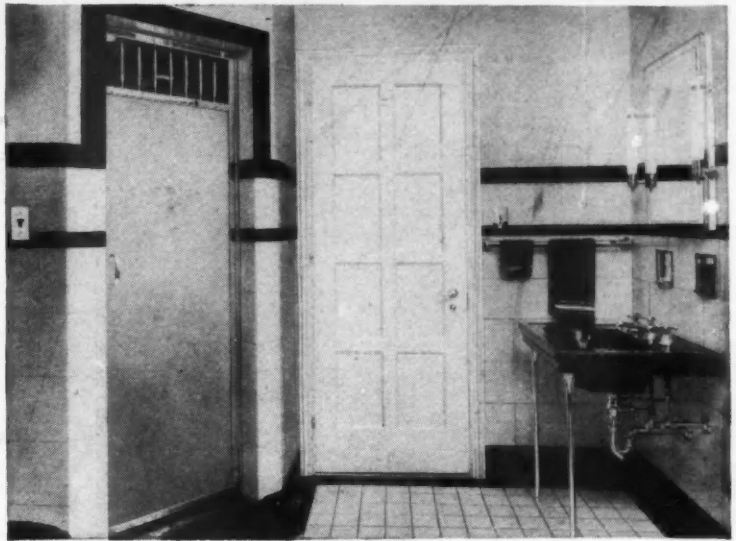

EVERY NICKEL spent for glass shows up in a way that can be readily seen and appreciated. That's why bathroom walls or wainscots of Carrara Structural Glass are in demand by so many modern homemakers. Carrara is easy to clean, lasts indefinitely, and is available in ten attractive colors to blend with any decorative scheme. Other popular uses for Carrara: splash panels around lavatories and stoves; fireplace surrounds; window sills.



TO PRESERVE privacy and prevent heat losses and, at the same time, admit plenty of natural light, install PC Glass Blocks. They can be used in stairwells, around the front door to dress up the entrance, over kitchen and basement work surfaces, as a shower enclosure, or for interior semi-partitions.

Pittsburgh Plate Glass Company
2320-7 Grant Building, Pittsburgh, Pa.

Please send me without obligation your "Builders Kit" of illustrated literature.

Name.....

Address.....

City..... State.....

**"The GARAGE
is MY
DEPARTMENT
Too!"**



● Today the "lady of the house" either has a car of her own or makes frequent use of the family car. So, the kind of equipment on the garage doors is of concern to her. She doesn't want to struggle with sagging, wind-blown, swinging-type doors. Women like "Over-the-Top" Door Equipment. The reasons are obvious. To open an "Over-the-Top" equipped door, one merely turns the automobile-type handle and lets go . . . the power springs do the rest . . . the door rises up out of the way (out of the weather) in seconds! Closing is simple, too. The fact that "Over-the-Top" Equipment can be used on one-piece doors, or standard door sections bolted together, gives the architect, builder and client free rein in designing the garage and house as an integral unit. Speed in installation is assured by the simplicity of the equipment. Steel weather strip seals out cold and moisture. Only 2 3/4" headroom are required for a 8' x 7' door. Write today for full details.

FRANTZ

GUARANTEED BUILDERS HARDWARE

FRANTZ MANUFACTURING CO., STERLING, ILLINOIS

ZONOLITE INSULATING CONCRETE FLOORS

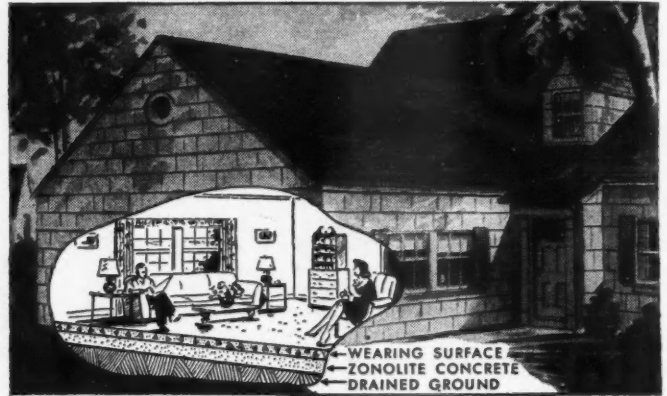

Warm, dry, permanent fire protecting floors are possible when Zonolite Insulating Concrete is used. It is adaptable for basement, ground or upper floors. Floors made from Zonolite Concrete are virtually free from dampness caused by condensation on warm, humid days. Can be placed directly on the ground. Proof against termites, vermin, rot and rodents. Ideal for basementless houses. Conventional flooring, asphalt tile, etc., can be placed over topping.

When *radiant heating* is specified, Zonolite Concrete is doubly important—reduces heat passage into the ground and causes the house to heat more rapidly. Pour the Zonolite Concrete floor first, then lay the heating pipes over it, and cover with a topping of ordinary concrete. The topping heats faster, warming the house sooner, more economically.

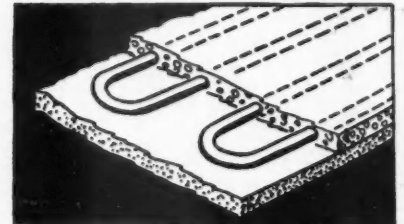

Other Zonolite Insulations

- Zonolite Insulating Fill simply pours into place. Won't irritate workers' hands, or require wearing masks. Fireproof, rotproof, verminproof. Virtually unaffected by moisture.
- Zonolite Plaster Aggregate used in place of sand, makes a 50% lighter-weight plaster easier to mix and work. Resists cracking; insulates against heat, cold, sound. Many times more fireproof than equal thickness of ordinary plaster.
- Zonolite Acoustical Plastic opens sound-proofing jobs to you: Simply trowels on walls and ceilings, new work or remodeling. Fireproof.



**FREE SEND TODAY
FOR DETAILS**

UNIVERSAL ZONOLITE
INSULATION CO.

Dept. AB-107, 135 S. La Salle St., Chicago 3, Ill.

MAIL COUPON NOW!

Universal Zonolite Insulation Co.,
Dept. AB-107, 135 S. LaSalle St., Chicago 3, Ill.

Please RUSH complete information about Zonolite Concrete Floors
 Insulating Fill Insulating Plaster Insulating Concrete

Name.....

Address.....

City..... State.....

Zonolite is Registered Trade Mark of Universal Zonolite Insulation Co.

SEE YOUR LOCAL LUMBER AND BUILDING MATERIAL DEALER

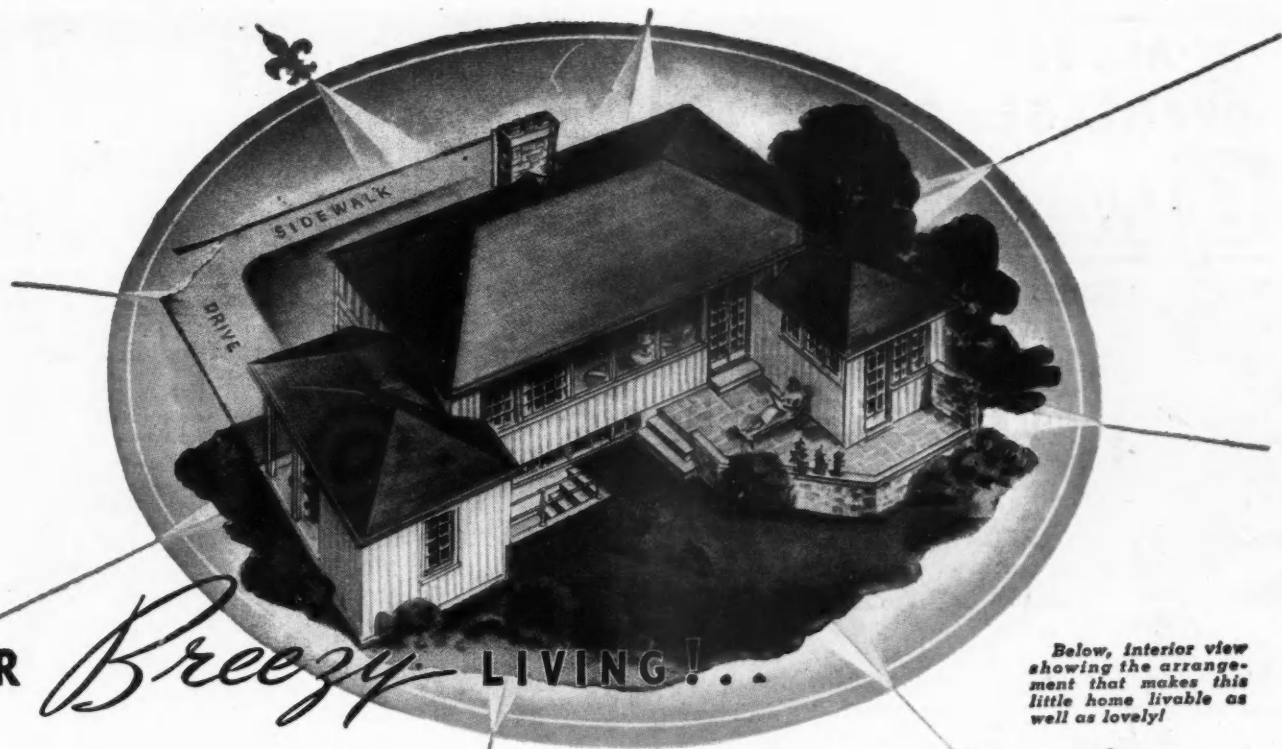

FOR *Breezy* LIVING!...

Below, interior view showing the arrangement that makes this little home livable as well as lovely!

This smart five-room, single-floor plan home is designed to permit *through* ventilation of all areas, to spill sunlight into bedrooms and living-dining area, and to afford maximum privacy — all this plus plenty of the super-sensible ideas required for modern, breezy living!

In this little home, the master bedroom and car shelter form a U-shaped "sun pocket" ideal for patio-living on the garden side. Living room windows are nine feet and bedroom windows are six feet above ground, allowing perfect view from inside and complete privacy from outside. Every nook and corner of the house is planned for perfect ventilation. In the modern manner, the living area, featuring a fireplace nook, is combined with a dining area easily accessible from the bright kitchen. The basement, requiring only partial excavation of the floor area, is smartly designed for game room and laundry facilities.

And in the basement is featured one of the smartest ideas of all . . . the design for coal heat, with concrete hopper-type coal bin, bin-fed automatic stoker, and convenient, easy-to-operate ash hoist! When you design for coal, you're helping your client insure for lasting fuel and "home happiness"! For while other fuels will dwindle there is enough *known* coal to last 3,000 years—many times the life of any home!

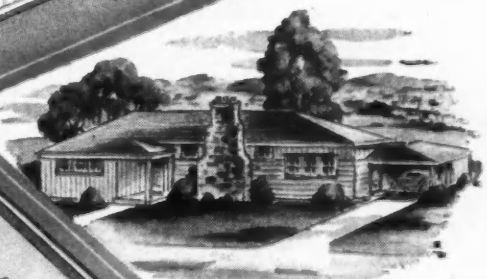
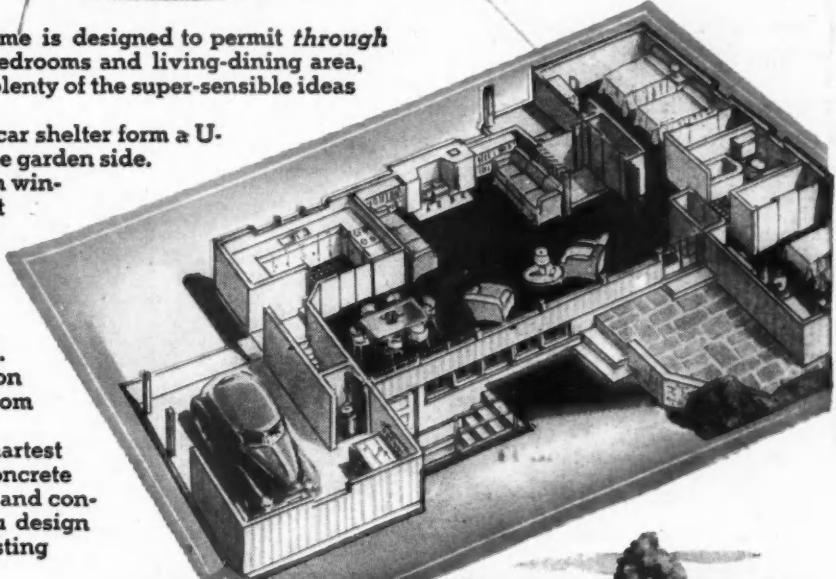

View showing the house's clean-cut, attractive front.

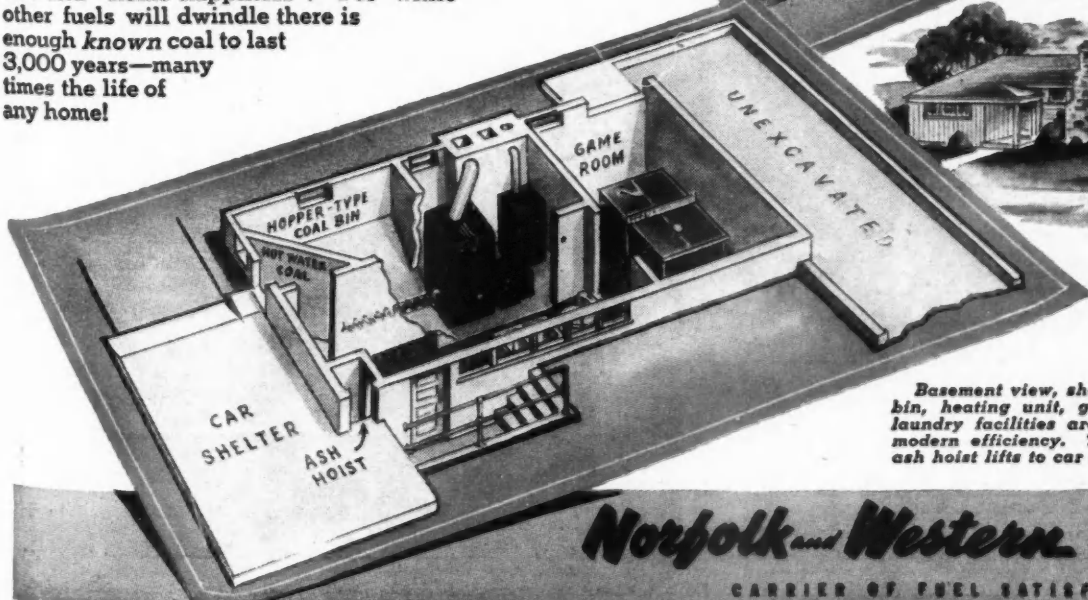

Basement view, showing how coal bin, heating unit, game room and laundry facilities are arranged for modern efficiency. The convenient ash hoist lifts to car shelter level.

Norfolk and Western Railway
CARRIER OF FUEL SATISFACTION

**ALL THE
ADVANTAGES OF
CELLULITE.**

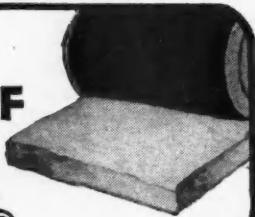

**NOW AVAILABLE IN
ENVELOPE TYPE
INSULATION.**



Add to the many reasons for using Cellulite* flameproof cotton insulation . . . it's now available in two types: Type E—totally enclosed with a sturdy vapor barrier on one side and tough kraft paper on the other; Type II—with vapor barrier only.

Either way Cellulite* provides the most efficient barrier to heat and cold commercially available. Easy to install and lower in cost, Cellulite* is helping quality-conscious builders throughout the country put greater value for less money into their construction.

**QUICK FACTS
FOR YOUR FINGERTIPS**

- Best thermal conductivity rating — K Factor 0.24
- Costs less than less efficient types
- Flameproof — stands up to a blowtorch
- Verminproof, mildewproof, highly resistant to moisture
- Lasts the life of a house, will not settle or pack

For ALL the facts, fill out and mail the coupon today.

THE GILMAN BROTHERS COMPANY
1897 - Fiftieth Anniversary - 1947

THE GILMAN BROTHERS COMPANY
52 Lawrence Street, Gilman, Connecticut
Send me your free literature on Cellulite* Cotton Insulation.

Name _____

Street and Number _____

City _____ Zone _____ State _____

Architect Builder Home Owner Prospective Home Owner

*Trade mark registered

**FIREPLACE UNITS
FOR ALL YOUR CUSTOMERS**

More sales—better profits for you—with the Bennett Line — Fireplace Units, Dampers (Steel and Cast-iron), Clean-outs, Ash Dumps, Lintel Bars, etc. . . . to fit every prospect's requirement. *Only Bennett builds two types of Fireplace Units, to meet all building needs.*

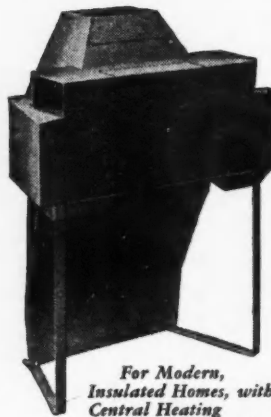

For Modern, Insulated Homes, with Central Heating

For Camps, Cottages, Southern Homes and Play Rooms

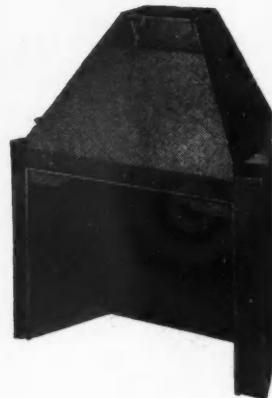

Fresh air, from outdoors, is heated and circulated thruout the room. No loss of expensive furnace heat up the chimney . . . no cold, unhealthy floor drafts—and no smoke!

The unit cannot interfere with the traditional beauty of the fireplace—it's hidden within the masonry. . . . Easier and quicker to build. Mantel may be designed with complete freedom.

Draws cool air from floor level, heats and recirculates it . . . throughout the whole room! Keeps air fresher. Furnishes a complete form for the mason —saves your customers' construction and operation costs. . . No smoke. Adaptable to any mantel design.

EVERY FIREPLACE OWNER WANTS . . .



Write us for FREE FIREPLACE CATALOG at 1047 Market Street.

BENNETT - IRELAND INC.

Chartered in 1906

NORWICH, NEW YORK

Products of
BORG-WARNER



RECOMMEND . . . OR INSTALL! . . . THE BEST OF ALL

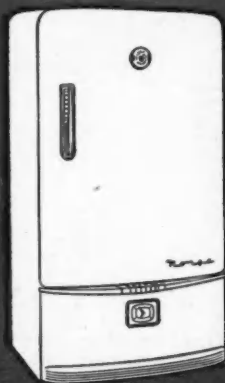

REFRIGERATORS



ELECTRIC RANGES

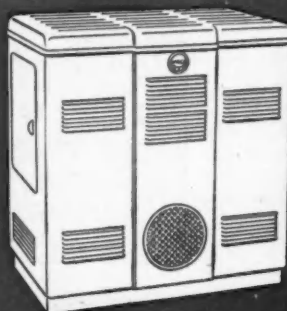

HOME HEATERS

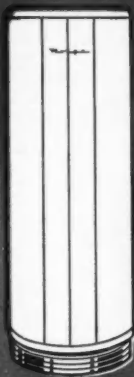

ELECTRIC
WATER HEATERS



HOME AND FARM FREEZERS



GAS RANGES

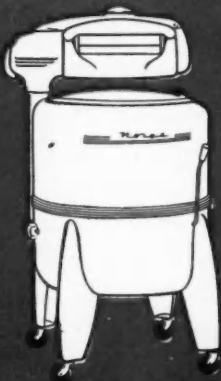

WASHERS

*Only NORGE
Supplies all these
"Seven Services"
for Satisfaction
of Architects
and Builders'
clients*

**SEE
NORGE
BEFORE YOU BUY**

Norge Division, Borg-Warner Corp.
Detroit 26, Michigan

Beautiful Homes - Protect Doorways

SAVES COSTS - INCREASES VALUE ATTRACTION

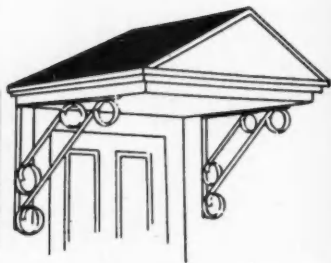

GABLE TYPE

48 inches wide, 32 inches deep, 17 inches tall. Packaged complete with two ornamental steel brackets, ready to install. Approximate shipping weight 43 pounds.

All-Aluminum DOOR CANOPY

ATTRACTIVELY FINISHED IN
WHITE WITH GREEN ROOF

May be painted to match any color desired.

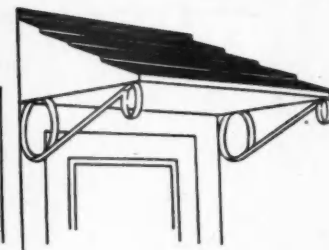

SLANT TYPE

48 inches wide, 32 inches deep, 9 inches tall. Packaged complete with two ornamental steel brackets, ready to install. Approximate shipping weight 20 pounds.

Architects and builders, everywhere, are enthusiastic over these beautifully designed all-aluminum Door Canopies. They give just the needed touch that adds beauty, protection and value to every home. Profit by giving the homes you design and build this attractive doorway appearance and protection. The cost is surprisingly low. Immediate delivery. Ask your building supply dealer.

• Wire or write for complete information and prices, today •

TEL-O-POST COMPANY 140 Ash St. AKRON 8, OHIO

Manufacturers of the Original All-Steel Telescopic Adjustable Basement Post

New Third Edition

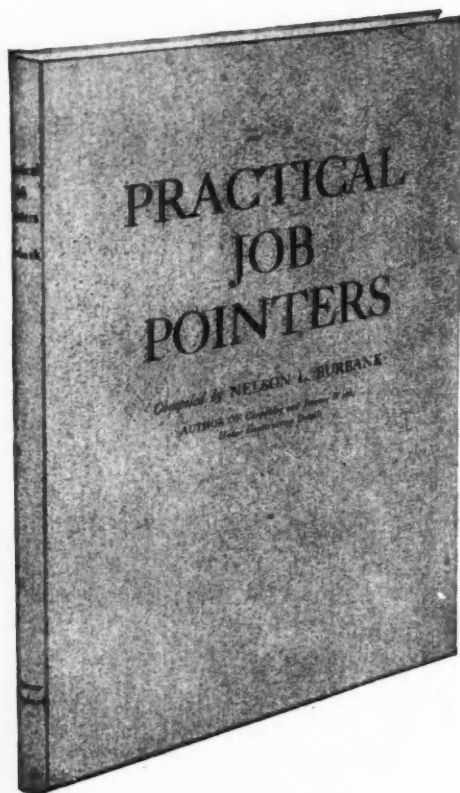

PRACTICAL JOB POINTERS

Compiled by **NELSON L. BURBANK**

Author of

**CARPENTRY AND JOINERY WORK;
HOUSE CONSTRUCTION DETAILS**

This collection of practical job pointers, kinks, short cuts and "tricks of the trade" which have appeared in the *How-to-Do-It Pointers* department of *American Builder* during the past decade, are brought together and cross-indexed for ready reference in this new edition. Nearly all of the 850 modern methods of doing carpentry and general repair jobs on a house are illustrated with a working drawing. The saving in time and effort to be made by use of almost any of the improved methods of doing a job which are shown in this book will more than cover its cost.

Contents

Use and Care of Tools—Workbenches and Attachments—Portable Equipment—Excavations; Foundations; Forms—Sills; Girders; Joists; Sub-Flooring—Exterior Wall Construction; Inside Wall Framing—Exterior Wall Covering—Roof Construction; Bay Construction; Roofing—Cornices and Porches—Interior Wall Covering; Interior Trim—Steps; Stair Construction—Windows—Doors—Closets; Shelves; Built-in Equipment—Finished Flooring—Painting; Finishing—Screen Repairing; Screens—Sanitary Equipment—Electrical Wiring—Scaffolds; Ladders; Hoists—Garage Doors—Short Cuts in Laying Out Work.

1947. 3rd. 212 pages, 800 illus., 9 x 11½, cloth, \$4.00

BOOK DEPARTMENT

AMERICAN BUILDER and BUILDING AGE

30 Church Street

New York 7, N. Y.

IN TODAY'S HOMES—

THE ACCENT IS ON

Electricity.

According to the current trend, a great many homes are being built and sold with a lot of "built-in" features. Equipment and appliances heretofore installed after the home was completed, are being provided as an integral part of the home. *Most of these are electrical.* Adequate wiring is the first important step in providing for these "built-in" electrical features. It is a factor that simply can't be overlooked.

The Square D Multi-breaker is a basic ingredient of adequate wiring. It affords modern convenience and protection—makes it easy to add circuits as they are needed.

Discuss the Multi-breaker story with your electrical contractor. If you'd like to have your nearest Square D Field Engineer sit in with you, he's at your service.



*The **MULTI-BREAKER** eliminates fuses completely. When a short circuit or dangerous overload occurs, the circuit is cut off automatically. A simple movement of the lever restores current after the cause of the overload has been removed. There are no delays—nothing to replace.*

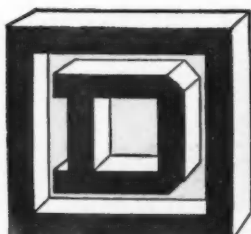

SQUARE D COMPANY

DETROIT

MILWAUKEE

LOS ANGELES

SQUARE D CANADA, LTD., TORONTO, ONTARIO • SQUARE D de MEXICO, S.A., MEXICO CITY, D.F.

Get Greater Efficiency... Bigger Savings with Your Power Tools...



Operate them
with
HOMELITE
Carryable
GENERATORS

ON big jobs, on small jobs, and on *all* jobs, you'll save time and money by operating your power tools with a Homelite Gasoline-Engine-Driven Generator. You'll make greater savings in many ways.

To begin with, when you have one of these compact, handy generators, there's no need for wasting time or spending money on power in-

stallations. Nor are you bothered with long cables which are often damaged by trucks and bulldozers *and always constituting a tripping hazard*. And more important, by operating your tools direct, by *short* cable, from a Homelite, you eliminate voltage drops which cause overloading of motors and dulling of cutting edges. Powerful enough to operate several tools at a time, these Homelite Generators are light enough to be easily and quickly moved from job to job thereby providing ready power at all times for all needs. Write for free demonstration today.

Homelite Corporation

Carryable PUMPS • GENERATORS • BLOWERS

510 RIVERDALE AVENUE, PORT CHESTER, NEW YORK

The saw more builders want

NOW $\frac{1}{5}$ LESS IN PRICE

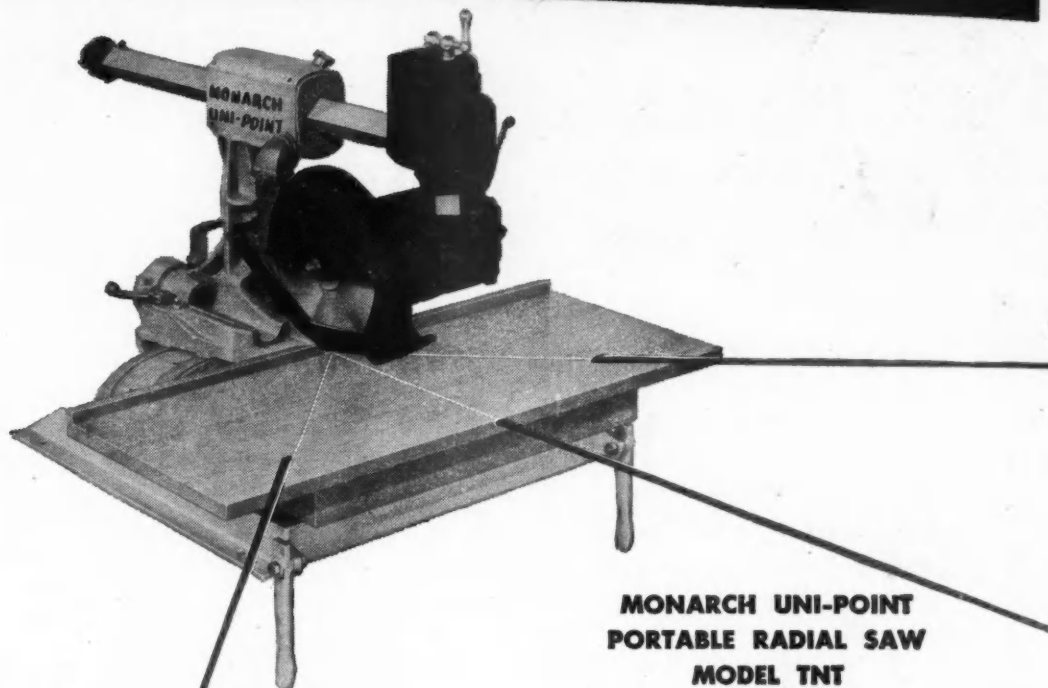

MONARCH UNI-POINT
PORTABLE RADIAL SAW
MODEL TNT

The lightest, most portable 12-inch radial saw in the world has proved its worth to builders. More and more want it. So production is up and the price is DOWN ... down nearly 20%.

Big 3 x 16-inch crosscut and 20½-inch ripping capacity.

Write for latest literature and new low price.

AMERICAN SAW MILL MACHINERY CO.

Manufacturers of Saw Mill and Woodworking Machines

50 MAIN STREET • HACKETTSTOWN, NEW JERSEY

Factory Branches: CHICAGO • SAN FRANCISCO • BIRMINGHAM

KOVEN WATERFILM BOILERS

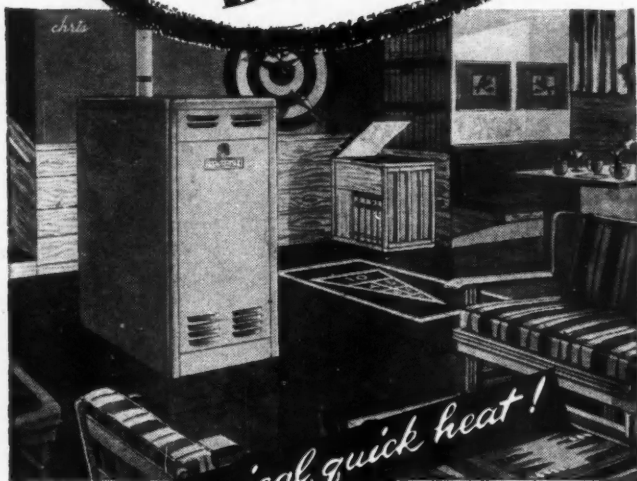

for economical, quick heat!

WATERFILM is the much-wanted boiler that steams faster—costs less to fuel—operates more efficiently because of its unusual patented construction.

Incorporating all the latest scientific improvements that cannot be duplicated by any other boiler, this exceptional heating unit supplies plenty of domestic hot water at all times, insures even temperatures in every room, and is smartly styled in an attractive jacket that makes it a practical addition to any basement room.

Made for automatic firing with oil, stoker or gas, **WATERFILM BOILERS** are available in a variety of models adaptable to homes, apartment houses or industrial plants. Write for a free copy of the illustrated booklet.



WATERFILM BOILERS, Inc.

A DIVISION OF L. O. KOVEN & BRO., INC.

154 Ogden Avenue, Jersey City 7, N. J.

Plants: Jersey City, N. J. • Dover, N. J.

Listen to the **WATERFILM** Broadcast "Vaudeville Isn't Dead" Mon., Wed., Fri. at 7:45 P.M. and Sun. at 12:15 P.M. Station WNEW



Weatherproof HOMASOTE

retains its
STRUCTURAL STRENGTH
INSULATING EFFICIENCY
FINE APPEARANCE

Weatherproof and crackproof, these two qualities sum up the reasons for Homasote's ability to stand up under long use—and even abuse. This 30-year-old insulating and building board has proved its values in all climates—including Antarctica and the heart of tropical Africa. Letters from hundreds of home owners testify to its resistance in the face of tornadoes, floods and even fire.

Homasote is the board that combines top structural strength with high insulating efficiency in a single material . . . the board that comes in big sheets up to 8' x 14'—requiring fewer nailings, fewer handlings and no batten strips. You plan the wall joints to come where you want them—at doors, windows, etc. You have the perfect surface for paint or wallpaper.

Use Homasote for interior and exterior walls, for roof and sidewall sheathings, for subflooring and ceilings. You make a contribution of *permanent value* to any structure when you select Homasote for either modernization or new construction.

We invite architects and builders to send for a copy of our new booklet describing some of the many uses for *weatherproof* Homasote. The book gives physical characteristics, performance charts, specification data and application instructions. Write for your copy today.

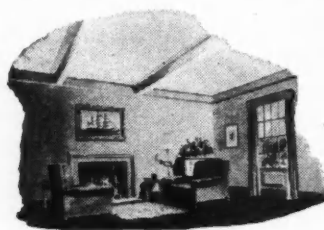

HOMASOTE COMPANY, Trenton 3, N. J.

The Door For Builders Is This

WILFAMCO



HERE'S WHY!

It's a quality door—indisputably America's finest—yet competitively priced.

It's a track type door! Rides *all the way* inside garage.

It's an aluminum door! Heavy gauge aluminum. *Can't rust. Can't rot. Termite proof!*

It's a sturdy door! Rigid one piece all-welded airplane type construction. *Full length beams at top, bottom and sides. Heavy diagonal girders with skin-grip spider.*

It's a quiet, smooth-working door! Rubber track rollers turn on oil-less bearings. Rubber weatherstrips on all sides.

It's a simple door! Has dependable, time proved mechanism.

It's a beautiful door! Harmonizes well with all types of architecture.

WILFAMCO "Track" type garage door

Profitable to sell! Its modern beauty and amazingly easy operation add extra dollars of value to the finished job. Fits standard 7' x 8' opening. One man can install in a few hours on any garage. Requires only 2" headroom. When left unpainted, door weathers to attractive gray color.

See other types below. Wilfamco makes a complete line including doors for double garages, with and without center posts. If your dealer cannot supply you, wire, phone or write—

WILSON FOUNDRY AND MACHINE CO.

104 Wilson Ave., Pontiac, Michigan

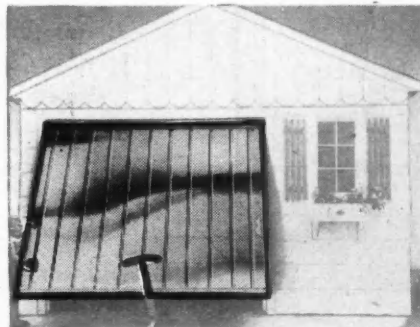

WILFAMCO "Canopy" type operates entirely within door frame. Concealed dual lifting mechanisms inside beams.

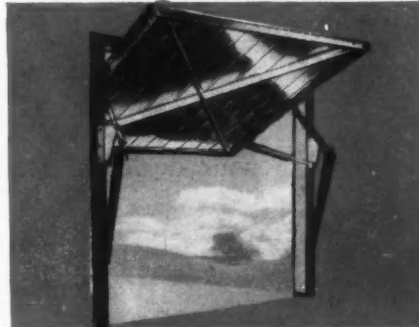

WILFAMCO "Up and In" type supported from side jamba. Can be completely installed with six lag screws.

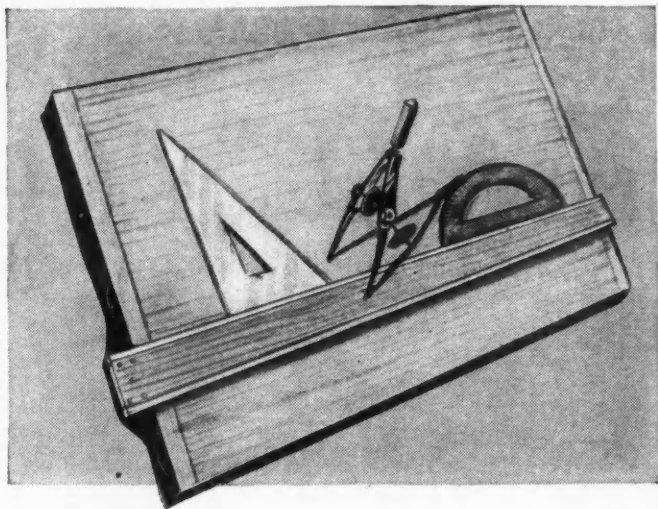

Progressive Engineering
KEEPS COMETS AHEAD

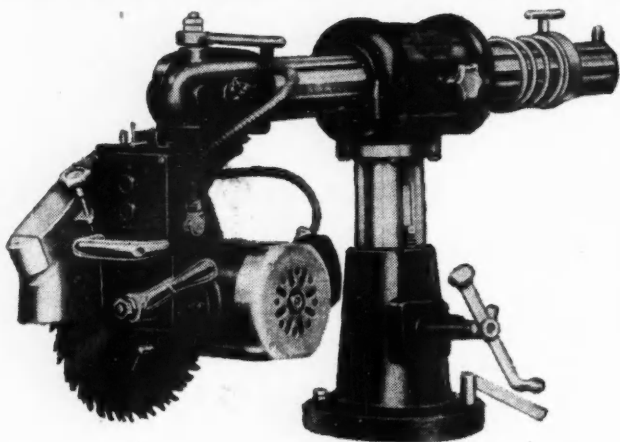

It takes a sturdily made, carefully engineered unit to produce the hi-speed, powerful operation that Comet Radial Power Saws give. And Comet performance constantly improves, assuring constant leadership. The reason—progressive engineering. The fact is that endless research goes on to keep Comets "out in front." Good insurance that Comets will continue to "give more cuts per dollar." Order from your dealer or write direct.

CONSOLIDATED MACHINERY & SUPPLY CO., LTD.
 2029-33 Santa Fe Avenue, Los Angeles 21, California

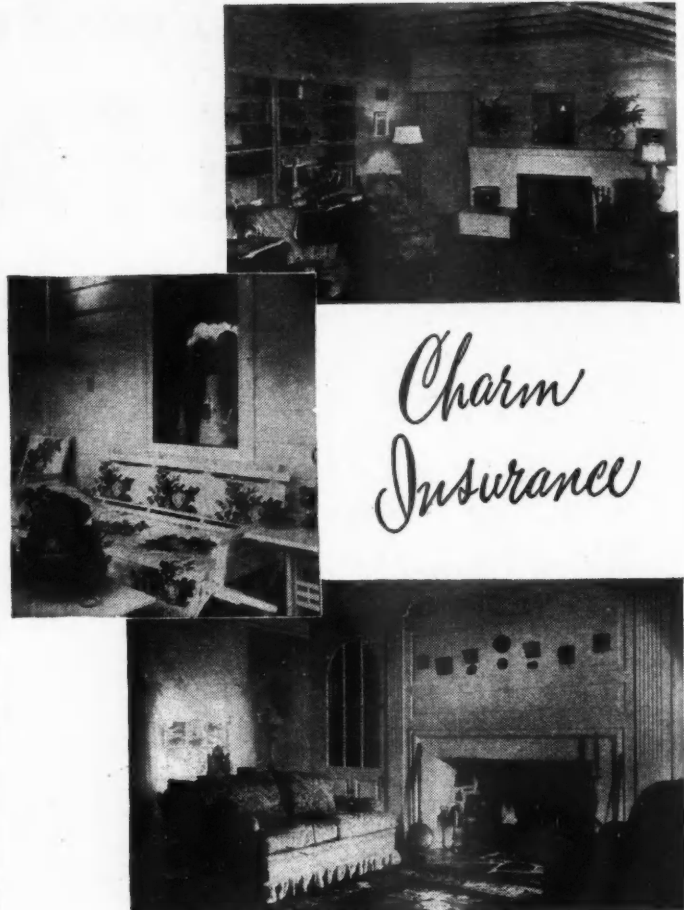

*Charm
 Insurance*

To any corner of any house, inside or out, the Western Pines* bring radiant charm—and insure that charm to last for long, long years.

Durable *and* beautiful, these even-grained woods fit in well for interior woodwork whether the aim is for informal cheeriness or the stately aspect. And on exterior walls they form a staunch alliance with the home-owner against sun, rain and snow, because they provide enduring tight-fitting painted surfaces.

There are many good reasons why architects specify Western Pines, and why builders gladly follow through. The best reason, though, is the complete satisfaction of the home-owner with results.

GUIDES FOR BUILDERS

The following literature about Western Pines should be in your files for ready reference. Just mail a postcard for free copies.

1. Economy Sidings in Western Pines.
2. Treatment for Finishing Knotty Pine Paneled Walls.
3. Nautical Bunks and Walls of Knotty Pine.

Address Western Pine Association, Dept. 10B,
 Yeon Building, Portland 4, Oregon

*Idaho White Pine *Ponderosa Pine *Sugar Pine

THESE ARE THE WESTERN PINES

Well-manufactured — thoroughly seasoned — rigidly graded — by all Association member mills

"High Cost" Complaints getting you down?



AVOID THEM by installing this
Richmond packaged conditioner
... shipped completely assembled

The Richmond Winter Air Conditioner can be quickly installed in basement or utility room—requires only about 4 to 6 sq. ft.

The smartly styled jacket with white "kitchen cabinet" finish is a mark of quality and good value throughout.

Quick facts about the Richmond Gas Winter Air Conditioner

- Heat exchanger cast in one piece of chrome-iron alloy for long life
- Baked-on Dulux white enamel finish
- Completely packaged, quickly installed
- Spun-glass filters easily renewed
- Quiet—blower fan floats on rubber
- Clean—burns gas
- Four sizes: 66,000; 90,000; 115,000 and 140,000 btu input
- Carries both AGA approval and a one-year replacement guarantee

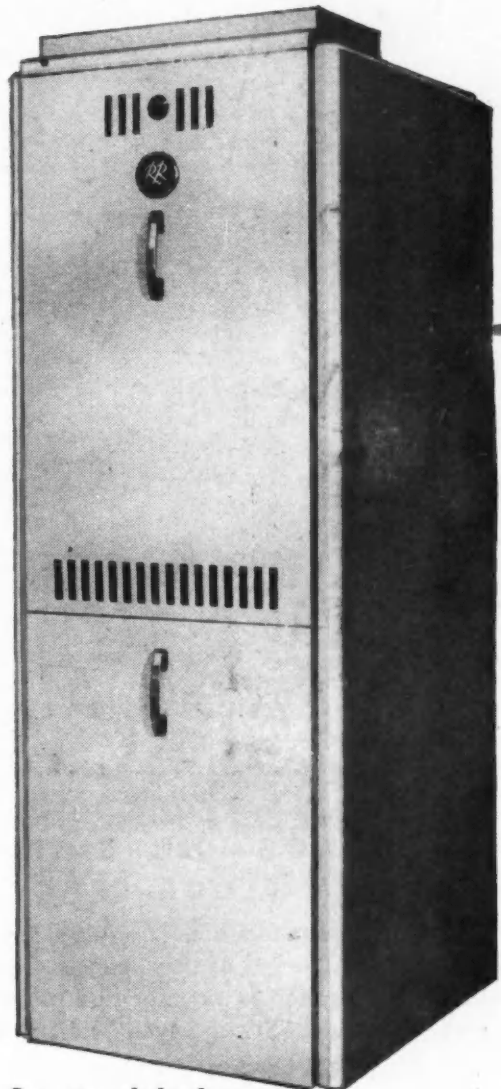

See your wholesaler
or write Richmond Radiator Company,
19 East 47th Street, New York 17, N. Y., for
name of nearest Richmond wholesaler.

FACTORIES AT METUCHEN, N. J., MONACA, PA., NEW CASTLE, DEL., UNIONTOWN, PA. (2)



RICHMOND RADIATOR COMPANY

Affiliate Reynolds Metals Co.

Enameled Cast Iron Ware • Vitreous China • Porcelain • Gas Radiators • Gas Winter Air Conditioners • Gas Gravity Furnaces • Radiators



It's the "SPACE-SAVER" PACKAGE

MORE STORAGE — MORE UTILITY MINIMUM FLOOR-SPACE!

Here's how to pack the facilities of a full-size kitchen into limited space . . . install this space-saving, new Kelvinator electric range as a companion piece to the sensational Kelvinator "SPACE-SAVER" refrigerator.

Watch For This Compact Electric Range!

Soon to be in production. Only 21 inches wide, but with a full-sized 2-unit oven for baking or broiling. Automatic oven temperature control, one 8" and two 6" 7-heat surface units for electric-fast, safe, cooler cooking. *It's Kelvinator quality throughout*, with one-piece, wrap-around porcelain exterior, porcelain acid-

resistant top, recessed sloping switch panel, oven signal light and handy appliance outlet. New design permits installation flush against wall.

Add to it Kelvinator's "Space-Saver" Refrigerator.

50% more storage space—6 cu. ft. compared to the previous 4 cu. ft. models, but takes no greater floor space. Big, stainless steel freezer . . . ample room for tall bottles, and shelf space galore for daily food storage.

This is today's answer to the builder's problem of utilizing limited space in small kitchens. Look for Kelvinator's new "SPACE-SAVER" Package!

For further information write NASH-KELVINATOR, Detroit 32, Michigan.

Kelvinator



DIVISION OF NASH-KELVINATOR CORPORATION, DETROIT



REFRIGERATORS • ELECTRIC RANGES • HOME FREEZERS • WATER HEATERS

AMERICAN BUILDER

L D I T O R I A L

United Front Needed

BEHIND the apparent lack of activity during the summer months, left wing forces and the politically ambitious have been working ceaselessly to organize a new 1948 offensive against free private enterprise. The new offensive, like its predecessors, will be spearheaded against the home building industry. The new offensive, however, will be better organized, more intelligently pressed, and much more difficult to stop.

To begin with, it has a new weapon, an essential big gun in the form of Reorganization Plan No. 3. It was in part the need of this weapon as a preliminary for a public housing bill that determined Senator Taft not to permit S-866 to come to a vote during the 1947 session of Congress. Other factors in his decision were recognition of defects in the bill from his own personal viewpoint, his conviction that no housing bill could pass the House last spring, and political astuteness that told him that even if the bill were right and could be passed, the timing was wrong to enable him to reap maximum political benefits.

All that has changed. If S-866 has not been revised it will be. New pressures are being exerted on House members by the leaders of some labor unions, one or two veterans' organizations, and numerous organized minorities of do-gooders and the socialist minded. Mr. Taft, in the belief that he is now solid with the proponents of balanced economic forces via the Taft-Hartley bill, can feel that a public housing bill might placate labor leaders whom the labor legislation whittled down to size, and thus define a surer road to the White House. In any event, Mr. Taft has openly avowed his intention to press the passage of a new public housing bill.

Add to this the evident intention of the White House to embarrass segments of the home building industry through indictments and investigations presented to the public as measures to obtain reductions in prices. This in face of the fact that the greatest single cause of high prices is increased wage scales which the government encouraged labor to seek, with the false promise that higher wages need not be followed by higher prices.

The pattern is clear. Housing will be the football of the domestic issues in the political campaigns of 1948. With the issue and the opposition strategy defined, what is the building industry doing to save itself? It is true that production of building materials has attained a volume where the peak in the price spiral has been reached, and that prices can be expected to decline moderately before the end of the year; that builders are producing an unprecedented volume of new housing units; and that in some places buyers have been convinced that there is no advantage in waiting to buy.

It is also true, however, that the home building industry has been and still is a house divided, in which the major segments—manufacturers, realtors, financing groups, distributors and builders—appear to be more concerned with matters of selfish interest to themselves than in offering united resistance to the organized forces that threaten private building and free economy. If that united resistance is not forthcoming, 1948 will see the beginning of socialized housing on a grand scale, and the beginning of the end of private building along with its presently disunited major segments.

Houses Best Buy

For Today's Dollar

Comparison of Values

1947-1941

Today's houses offer the best value compared with other commodities

It was felt this spring that high costs would have an adverse effect on the building of new homes which are badly needed to meet the still serious housing shortage. Statistics on nationwide housing starts, however, show that the houses being built for today's market are finding a ready public acceptance. Food is high, the cost of new cars basically prewar models, incidentally, are high, shoes and clothing are high, and so are new homes, but the public is buying all of these items in record-breaking volume. Mortgage bankers find that the costs of new homes are not inconsistent with present day incomes, and are making available a record volume of mortgage money for home building.

The greatly simplified mortgage financing system of the present makes home ownership possible for many more people than the terms available fifteen years ago. Today's homes are built better than ever before. They have better equipment—they have more pleasing exteriors and surroundings—they are better planned—they have better arranged rooms—they are easier to maintain—they provide more light and air—they are in better planned neighborhoods with access to shopping and community centers.

The fundamental factors which have raised prices are: (1) The large amount of government debt outstanding which has increased the money supply (2) The high level of consumer demand and (3) the demands of labor and consequently of other elements of the economy for increased

income, unaccompanied in most cases by increased productivity. So long as demand continues, and there appears to be no slackening in the demand for major items such as housing and automobiles, prices are expected to stay at present levels. It will be remembered that prices of commodities increased at about the same rate following World War I, reaching a peak in 1920. A sharp break in that year left prices still substantially higher than pre-war.

We are now precisely at the point, two years after the end of the war comparable to the point where prices broke in 1920, and prices of most commodities are increasing slightly rather than decreasing. There is a great disparity, however, between conditions now and in 1920.

Manufacturers point out, and it is true of building too, that labor costs comprise from 90 per cent to 95 per cent of the cost of their products. Labor unions now dictate the wages and hours of a much greater segment of the economy than in 1920, and attempts to reduce wages in an effort to reduce prices would be futile. There is no slackening in the demand for farm products which might result in lower prices. These all add up to the fact that prices will remain high.

Comparing present prices of the cost of living items of the index compiled by the Bureau of Labor Statistics, prices at retail are now 50 per cent above the 1941 average. The peak prices of 1920 were only 43 per cent above that average. Income of

the individual wage earner in manufacturing on the average, is about \$49.50 a week. Average earnings in 1920 were \$22.30 weekly.

Food prices are now up 80 per cent over the 1941 average. In 1920 they were 85 per cent above the same average. The cost of clothing is 74 per cent above the 1941 average. The price level of home furnishings is 70 per cent more than in 1941. In 1941 a typical "low-priced" coupe sold for \$712, f.o.b. Detroit, and a two-door sedan cost \$754. Now the same make of coupe is priced at \$1,080, the sedan at \$1,135. Actually the ultimate customer pays much more, since the cars come through devious channels.

The only bargains now are: Gasoline, which sold for 34 cents a gallon in 1920 and now averages 22 cents a gallon; gas and electricity, which sell for less than in 1920, tires which are less than prewar prices; and rent, which, in March 1947, was 109 per cent of the 1935-39 level, while the consumer index was 156 per cent of 1935-39. The 15 per cent increase in rent will be reflected in later figures.

In spite of the fact that composite price of building materials stood at 177.5 in March 1947, as compared with 103.2 in 1941, due principally to the price of lumber, which was 269.3 in March 1947, as compared with 122.5 in 1941, builders are delivering good values in homes.

The modern home is as attractive and convenient as any other product being turned out today. It represents the achievements of a great era of invention, from plumbing to electricity, and including automatic heating. Its parts and equipment are mass produced in factories. Maintenance is simple and relatively inexpensive.

In comparison with the low yield of high-grade bonds and stocks, and practically negligible returns on savings bank deposits, together with the uncertainty of returns from investments, home ownership at present should be the first consideration of those who have money to invest.

A price collapse of all values subsequent to 1929 brought prices of bonds, stocks, and commodities including residential and commercial properties down to unforeseen levels. Prices of stocks have not regained

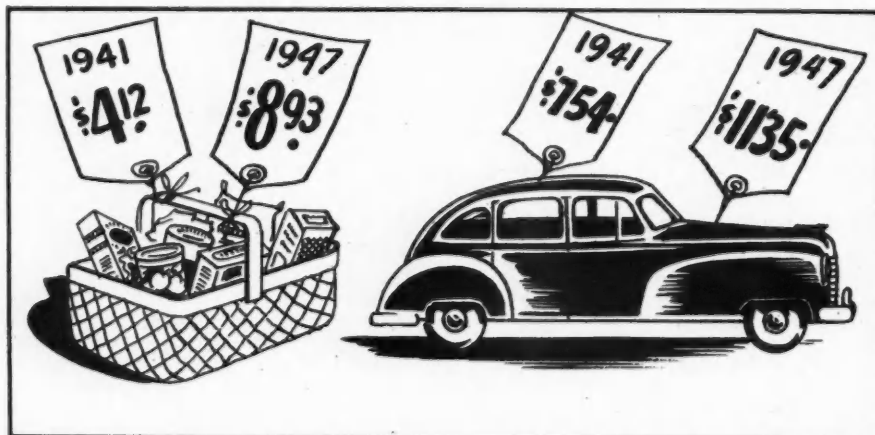

COMPARISON of cost of market basket of groceries and automobile in 1947-1941.

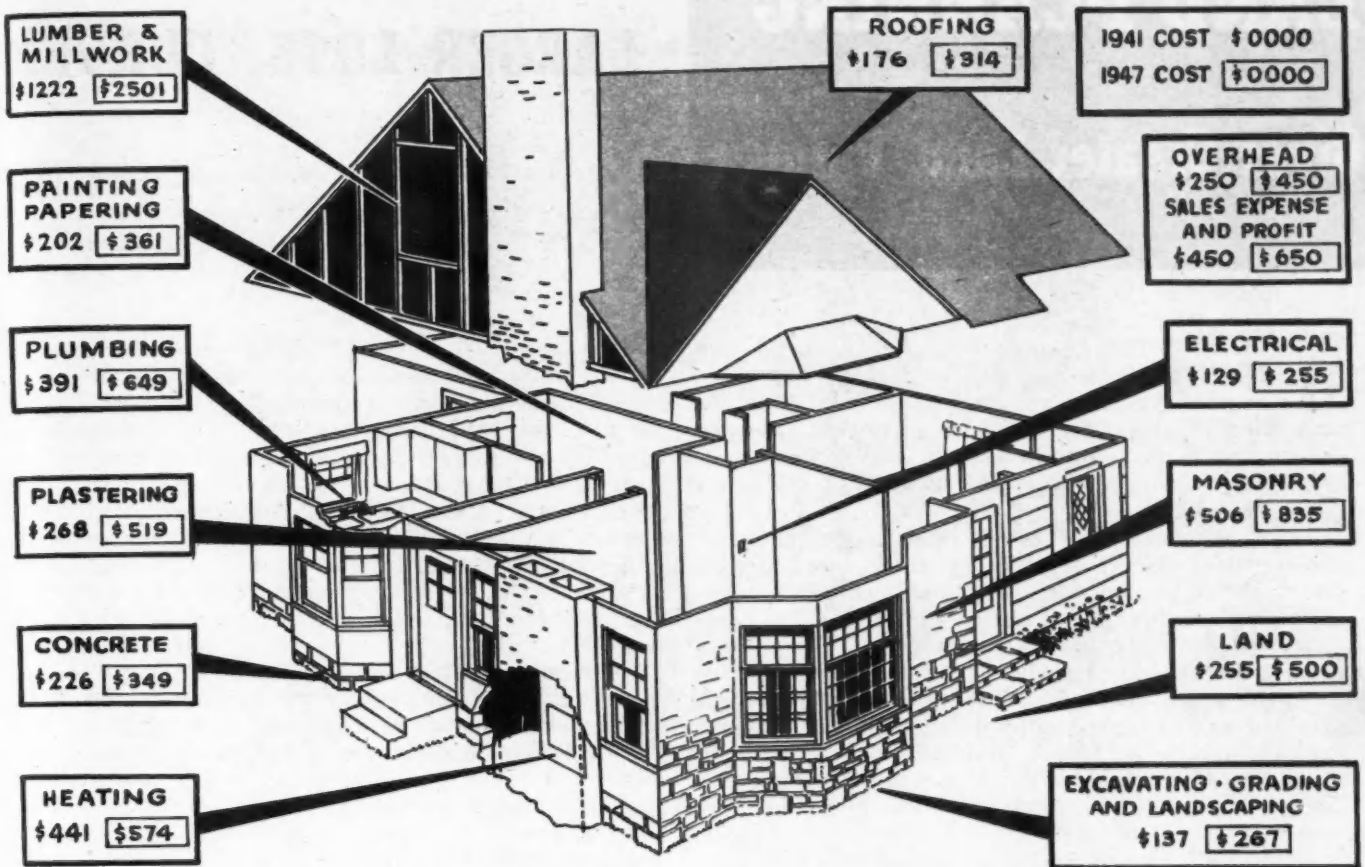

MAJOR COST items of house built in 1947 for \$10,778 compares with total cost of \$6,040 in 1941

their 1929 levels, first-class bonds which brought 5 per cent interest in 1929 now pay 2½ per cent. Some investments have been entirely wiped out—but the small home built in 1929 is likely to be selling on today's market at 50 per cent to 75 per cent or more than its original price and in the meantime has yielded substantial dividends to its occupants.

Since statistics are available on residential occupancy it is believed that they will be more closely watched and a recurrence of building in excess of demand such as occurred from 1925-1928 will be avoided. The large number of vacancies is responsible to a great extent for the decline in values which occurred from 1929 to 1932. Today's home buyer will thus be protected from a collapse of values such as occurred then.

In view of the increased price level, prospective home owners are expecting to pay more for a house than in 1944. Just how much more is revealed in a survey conducted by *Small Homes Guide*, which shows that 40 per cent of families who now plan to build are prepared to pay \$10,000 or over. Three years ago only four per cent would go that high. The average of all home building budgets has jumped from \$5,110 in February 1944 to \$9,269 in July 1947. The price bracket most quoted is now \$8,000 instead of \$6,000, as in early 1944.

1947-1941 COMPARISON OF COSTS OF VARIOUS COMMODITIES

(Data from Bureau of Labor Statistics)

Index of Wholesale Prices By Groups of Commodities

1926 = 100	March		Increase	Per cent Increase
	1947	1941		
Farm products	182.6	82.4	100.2	122%
Foods	167.6	82.7	84.9	106
Hides & leather products	174.6	108.3	66.3	61
Textile products	139.6	84.8	54.8	64
Fuel & lighting materials	100.8	76.2	24.6	32
Metals & metal products	140.6	99.4	41.2	42
Building materials	177.5	103.2	74.3	72
Chemicals & allied products	132.2	84.4	47.8	56
Housefurnishings	125.8	94.3	31.5	34
Miscellaneous	115.3	82.0	33.3	40
All commodities	149.6	87.3	62.3	70%

Consumers Price Index For Moderate Income Families in Large Cities

1935-39 = 100	Aug. 1947		Increase	Per cent Increase
	1947	1941		
Food	189.5	105.5	84.0	80%
Clothing	184.3	106.3	78.0	74
Rent	109.0	106.2	2.8	2
Fuel, electricity & telephone	117.6	102.2	15.4	15
Housefurnishings	182.3	107.3	75.0	70
Miscellaneous	138.2	104.0	34.2	33
All items	156.3	105.2	51.1	50%

Retail Food Prices

	Aug. 1947	1941	Increase	Per cent Increase
Round steak (lb.)	\$0.78	\$0.39	\$0.39	100%
Pork chops (lb.)	.74	.34	.40	118
Leg of lamb (lb.)	.66	.30	.36	120
Ham, whole (lb.)	.67	.30	.37	123
Eggs (doz.)	.63	.40	.23	57
Sugar (lb.)	.10	.06	.04	66
Butter (lb.)	.71	.41	.30	73
Bread (lb.)	.13	.08	.05	62
Milk (qt.)	.19	.14	.05	35
Potatoes (15 lb.)	.88	.36	.52	69
Coffee (lb.)	.46	.24	.22	91
Flour (lb.)	.50	.22	.28	127
Cheese (lb.)	.55	.30	.25	83
Oranges (doz.)	.43	.31	.12	39
Lard (lb.)	.27	.13	.14	107

LARGER LOTS, CURVED

WELL-PLANNED, protected, and properly improved residential neighborhoods have long been recognized as factors essential to the successful marketing of properties in all price ranges. One reason for this is the recognition on the part of purchasers of these properties of the greater stability of real estate values in such areas.

The development of slums, blighted residential areas, and the depreciation of property values are generally due to the failure to apply the fundamental principles used in planning high-priced neighborhoods to areas composed of houses of moderate cost. The present demand and increased need for houses of moderate cost emphasizes the need for adequate planning of these neighborhoods to avoid rapid deterioration of property values, building of future slums, and preventable financial losses to builders, developers and home owners.

Successful subdivision planning involves far more than the mere drawing of street and lot lines on paper. It includes the planning of neighborhoods in a broader sense which begins with the selection of the raw land, the economical planning of the streets, lots, utilities, the control of house design, and the use of a sound marketing program.

Every residential subdivision development is begun with the anticipation that it will be successful. Unfortunately, far too many prove otherwise. Many which may have a promising beginning sooner or later fail or decline into blighted neighborhoods with attendant loss to the community, the developer, the home purchasers and investors. The causes of subdivision failures fall into clearly defined classifications. When a subdivision is not successful, one or more of the fol-

lowing causes will almost always be found to be present.

Premature and unwarranted subdivisions are to be found in the outskirts of practically every metropolitan area. They are conceived in the hope of profiting through the sale of land by high-pressure lot-selling schemes. Lot purchasers, lured by the prospect of quick resale of the land at a profit, purchase the lots without ever intending to erect a house. As a result thousands of vacant lots are bought, the quick profit is not realized, the lots become covered with weeds and burdened with unpaid taxes, and any walks or roads installed disintegrate.

A recent survey of undeveloped subdivisions in metropolitan areas indicated clearly that one of the major reasons for financial difficulties of many cities was the tremendous sums spent by these communities in the installation of roads and utilities in premature subdivisions from which there were little or no tax returns.

Failure to properly analyze the market results in property being offered to the public in a price range or of a type for which there is no active demand. The market for residential property has been known to change rapidly, particularly in the upper price ranges. Unless builders or developers make a careful estimate of the rate with which houses in the contemplated price range are selling and the number under construction by their competitors, the result may be a financial loss and a stagnant development.

Improper location of a subdivision commonly results from an attempt to find use for vacant land instead of selecting land with a definite residential purpose in mind. Poor location is a general cause for the failure of many moderate-cost developments. Developers too

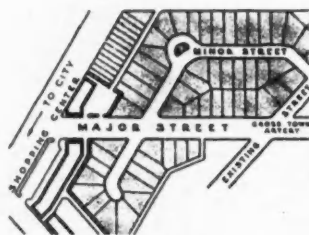

PLAN FOR EXTENSION OF MAJOR STREETS

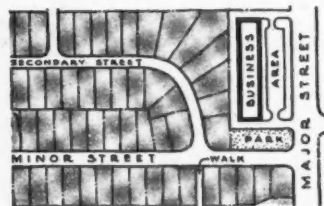

PLAN COMMERCIAL SITES WHERE NEEDED

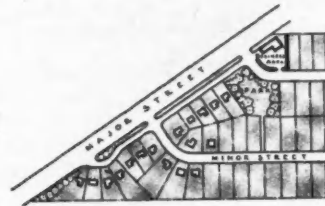

AVOID SHARP-ANGLED LOTS

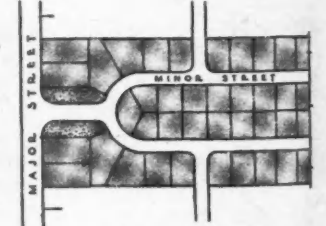

MAKE LOT LINES PERPENDICULAR TO THE STREET

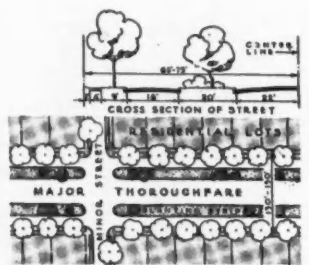

PROTECT RESIDENTIAL LOTS AGAINST MAJOR STREET TRAFFIC

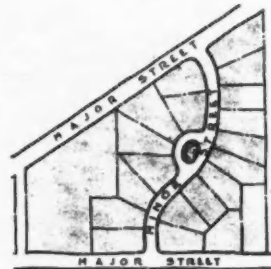

MINOR STREETS SHOULD ENTER MAJOR STREETS AT RIGHT ANGLES

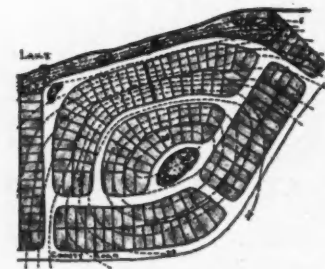

STREETS SHOULD FIT CONTOURS OF IRREGULAR LAND

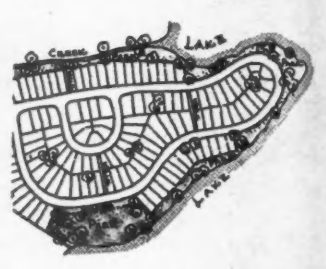

PRESERVE NATURAL FEATURES FOR IMPROVED APPEARANCE

THE charts above and at top of the opposite page show some typical subdivision layouts with appropriate comments.

STREETS Make Building Sites More Desirable

Sound principles of planning ensure economy and long-time protection against evils of neighborhood blight

often believe that because land is cheap it is suitable for subdivision and use for moderate-priced houses without consideration of its location. It is imperative for families in the lower-income groups to live near inexpensive and convenient transportation. Schools, stores, and recreation areas must be conveniently located within reasonable walking distance. For higher-priced properties the beauty of natural surroundings and plan of the development will matter little in the eyes of the buyer if the location of the property is on the wrong side of the city.

Lack of adequate street improvements and utilities result in conditions which are undesirable to prospective home purchasers. Poorly paved or surfaced streets or those of improper width become muddy back roads and create impassable conditions distasteful to buyers. The lack of proper drainage is frequently evident in washed-out areas, choked sewage disposal systems and water-filled cellars. An ample supply of pure water and an inoffensive and sanitary method of sewage disposal are minimum requisites, yet attempts have been made to market hundreds of subdivisions without them.

Poor subdivision design due to ill considered and improperly studied layout, while one of the least recognized, is one of the most common causes of land development failures. That good planning pays can be easily demonstrated by comparison of grading and improvement costs and the number of quality lots in a poorly designed subdivision with those of a well-designed neighborhood development. In a poorly designed subdivision, topography and appealing natural features are disregarded; rolling hills are leveled off and the valleys filled in; and the developer fights with nature rather than working with her. Many lots in these subdivisions are left facing noisy traffic and uncontrolled land and unsightly views, and there are unnecessary and expensive cross streets as well as building lots of poor shape. These are but a few of the errors in design that are constantly seen; errors that could easily be avoided in the beginning by good planning which would provide a more easily salable product of more enduring long-time value.

In view of the better salability of the property, greater economy in the construction of streets and utilities, and the larger number of quality building lots obtained, the services of an experienced subdivision designer or land planner are a distinct advantage. Rather than adding to the cost of the development, these services pay for themselves in the success of the subdivision.

Lack of suitable protective covenants controlling the use of the land, prohibition of nuisances, regulation as to lot sizes and location of buildings, restrictions against temporary buildings, and similar considerations, is one major cause of neighborhood blight. No wise buyer will invest his savings in a home if he knows that there is the prospect of property across the street becoming a junk yard or that a tar-paper-covered shack may be built next to his property. Protective covenants, rigorously enforced, are an absolute necessity if good neighborhoods and stable property values are to be kept.



AVOID PLACING STREETS ON TRACT BOUNDARIES



PROTECT LOTS AGAINST ADJACENT NON-CONFORMING USES

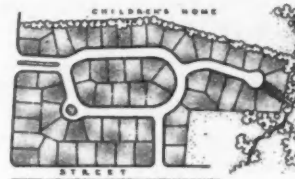

DISCOURAGE HEAVY THROUGH TRAFFIC

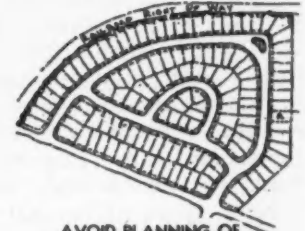

AVOID PLANNING OF DEAD-END STREETS

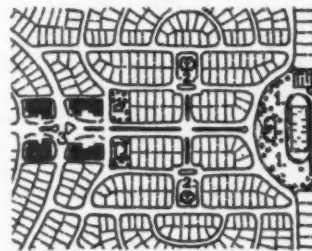

1. School, playground; 2. Churches; 3. Business center
PROVIDE SCHOOL AND CHURCH SITES

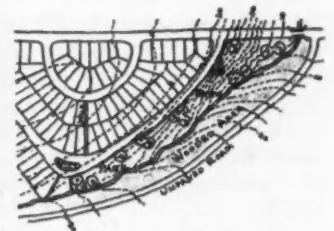

PARKS ARE A NEIGHBORHOOD ASSET

Lack of community planning and zoning retards otherwise successfully planned subdivisions. Few new residential areas are self-sufficient. Effective planning and zoning are necessary to the several neighborhoods which make up a community to assure their continuing desirability and success. Every subdivider can visualize how he would like to see the land about his tract develop. But without a master plan accomplished by zoning which can be legally enforced there is no assurance of how adjacent and neighboring land may be used and how it may increase or depreciate the value of his holdings or that of his purchasers.



THIS air view illustrates good land use by a small developer.

Today—Volume Financing

Home Building

WHEN the Federal Housing Administration was created in 1934 it was the intent of the Congress that it should encourage improvement in housing standards and conditions and provide a system of mutual mortgage insurance as an aid to home buyers and mortgage lenders while stimulating a then almost prostrate building industry, laid low by depression.

Its primary function was to insure mortgage loans on residential properties made by private lending institutions, and insure financial institutions against loss on loans for remodeling, repairs, and improvements for various types of property.

Since 1941, however, FHA has operated under emergency provisions to help provide housing for defense workers and war workers and for veterans of World War II. In addition it has administered certain phases of housing programs, recently such as issuance of priorities for building materials and permits for residential construction, acting for the Civilian Production Administration and the Office of Housing Expediter, prior to the modifications of the Housing and Rent Act of 1947, passed during the closing days of the 80th Congress.

Of particular interest to home builders at the present time is Title VI of the National Housing Act. Passed in 1941, it has been amended several times and extended to March 31, 1948. It created a War Housing Insurance Fund and provided for insurance of mortgages on housing for defense and war workers. By amendment it now covers mortgages on housing for veterans of World War II as well as non-veteran home buyers.

Under the revised section 603 provisions have now been made for the insurance of mortgage loans on new one to four-family homes, for both rental and sale, up

to 90 per cent of the estimated *necessary current cost* of the property, including land, in contrast to the long-term economically sound valuation required under section 203. This program makes possible three attractive features, limited only by the supply of materials and labor: (a) adequate financing to the operative builder for volume building; (b) long-term financing with low monthly payments for the purchaser and at attractive interest; (c) FHA-insured loans to lending institutions in the form of firm commitments at inception.

In many sections of the country builders have been hesitant to pioneer into the volume building field because they are not familiar with the organized procedure now in use by lending institutions who have been attracted to Title VI financing to increase their loan portfolios and advancing community development.

Ordinarily, when an operative builder contemplates the development of a project for the construction of homes on unsubdivided property, the following steps are first taken in connection with application to the lender for credit:

- a. A plat map approved by local authorities of government and local FHA office showing all lots, sizes thereof, streets, addresses, plan numbers, set-backs and side yards is submitted in triplicate;
- b. Plans and specifications showing basic floor plans and various elevations are submitted in triplicate;
- c. Report in triplicate showing breakdown of all construction costs of each basic floor plan. This includes all costs estimated to complete the entire project;
- d. A copy of proposed deed conditions and restrictions;
- e. If a new builder, a letter giving outline of previous building experience and references;



UNDER revised section 603, Title VI, it is possible to insure 90 per cent mortgage loans on new one to four-family homes.

Made Easier

Operative building in volume made possible by amendments to National Housing Act enabling FHA to insure 90 per cent loans, based on necessary current costs, to builders where maximum mortgage does not exceed \$8,100 for single-family dwelling

f. Names of proposed subcontractors and dollar amount of each subcontract;

g. Financial statement of builder and supporting schedules of items shown which are not self-explanatory.

The following example presumes that the applicant builder contemplates the construction of 25 single-family dwellings on six acres of unsubdivided land, upon which he has an option to purchase at a cost of \$5,000; improvement cost of subdivision work is estimated at \$12,500, making a total of \$17,500.

Of this amount, the builder has \$10,000 in cash to be used in the venture. He receives from the lending institution, subsequent to its approval, firm commitments under Title VI, at an average amount of \$8,000 per house, representing 90 per cent of the recognized replacement cost of \$8,900. (Under section 603 maximum amount of mortgage insurance permitted for each type of dwelling is limited by law, namely, \$8,100 for a one-family; \$12,500, two-family; \$15,750, three-family; and, \$18,000, four-family.) The lending institution then records the mortgage loan instrument under FHA firm



PROPER financing procedure results in good developments.

commitment simultaneous with the seller's deed for the acreage, and receives satisfactory evidence of title before any work is commenced.

The full amount of proceeds of these 25 loans at \$8,000 each, or a total of \$200,000 is then deposited in a building loan account, thereby earmarking the funds solely for disbursement to the project.

Provided lien or completion bond plus joint control, with costs varying from one to two per cent, are obtained, or where the builder's financial position permits waiving the bond requirement and he personally guarantees, disbursements from the building loan account may be released as shown in the following schedule.

\$60,000—or 30 per cent on each loan—at the time of recording FHA mortgage, for payment of \$7,500 set aside for improvement of subdivision, which together with the builder's \$10,000 cash should complete tract acquisition and improvements. The additional \$57,500 released would be for purchase of materials and labor.

\$36,000—or 18 per cent on each loan—on each house when sub-floor is laid and rough lumber delivered.

\$36,000—or 18 per cent on each loan—on each house when roof is on and main building is enclosed, all structural members are exposed and while roughing-in is in place and visible; all heating, plumbing, and electrical work to be concealed is visible and ready for inspection. This is approximately the stage at which FHA makes its second inspection.

\$34,000—or 17 per cent on each loan—when 80 per cent completed; for example, if stucco, when brown coat plaster has been applied to exterior; if frame, after first coat of exterior paint has been applied.

\$34,000—or 17% on each loan—on each house when improvements have been completed, notice of completion filed, final approval received from FHA, and evidence obtained that all bills are paid in full.

\$200,000 total—100 per cent of loan.

This procedure varies from the conventional plan of releasing 20 per cent when subfloor has been laid, 20 per cent when roof is on, 20 per cent at plaster stage, 20 per cent when completed, and the final 20 per cent when mechanics lien endorsement has been received showing no liens of record. Instead, the releases are stepped up to accommodate the builder's actual requirements.

Thus the builder is aided under the above described procedure to finance site acquisition and improvements, with the result that building volume may be increased

(Continued to page 216)



A MASS housing project completed under Section 603 of Title VI.

Better Materials And Equipment Give Greater Value

Requirements of home building industry strike a broader cross section of the nation's industrial plant now than ever before in history

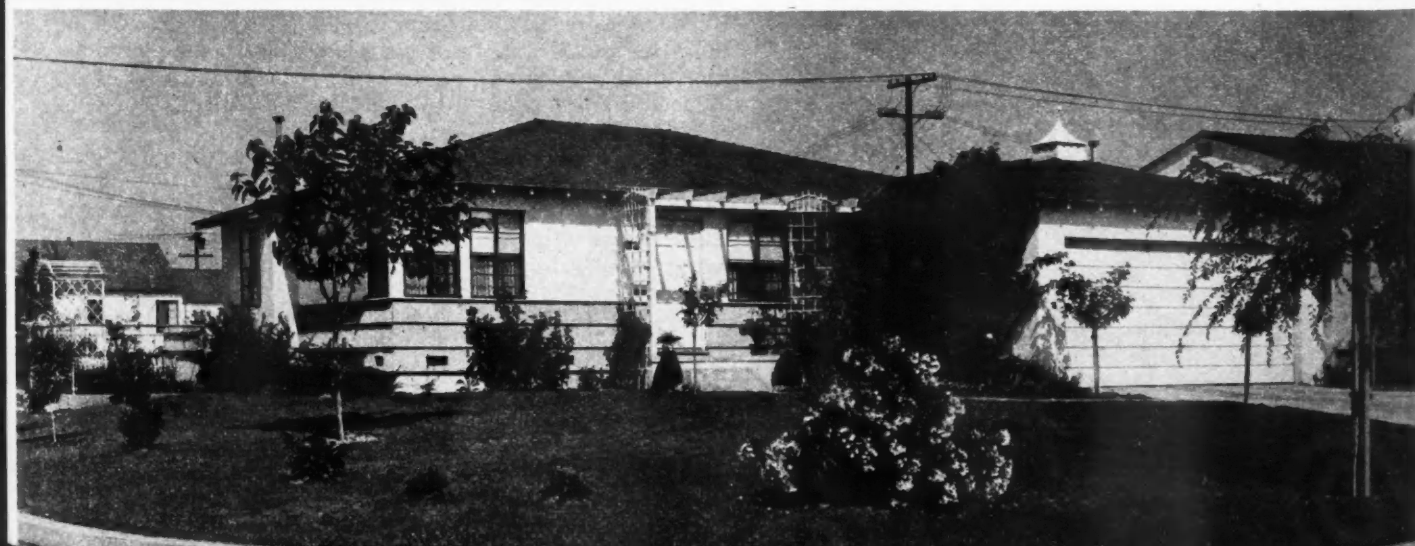

CONSTRUCTION of houses that represent good values and that satisfy the widely varying desires and needs of the 1947 American public is a highly complex and technical undertaking. It is a challenge to the ingenuity and enterprise of every builder in the business. The challenge is particularly momentous because a host of elaborately colorful presentations, without current cost figures, in consumer magazines and newspapers have led the public to expect the ultimate in every 1947 house erected. The nation's home builders as a group, however, have accepted and are meeting the challenge.

Except for clothing and housing, consumers will readily accept standardized products necessary for everyday living. That makes it necessary for successful architects and home builders to provide as much individuality as possible in each house, both on the exterior and interior. But it is on the building site where each house must be given its individuality because back of the ability of builders to produce acceptable houses within economical price ranges are a host of manufacturers whose products are standardized. Fortunately for the consuming public, the inventiveness of building material and equipment manufacturers has produced an excellent variety of materials and equipment from which the home builder may choose. Along with the development of many excellent new basic materials and equipment items in recent years, alert manufacturers have been steadily improving older products.

The current functionally-designed houses incorporate more permanence and living comfort than anything ever before offered. They are more sound structurally, not only because of the excellent materials used and the expert knowledge of their assembly and use by good builders, but because current home financing practices universally require that certain minimum structural standards be achieved.

The material and equipment requirements of today's home building industry strike a broader cross-section of the nation's industrial plant than at any time in history. The natural competition for permanent recognition in the market, which follows such a situation, is resulting in sound and steady refinement and improvement in all materials and equipment. This is particularly applicable

TODAY
house
range
perma
ability
anyth
mitted



TODAY'S functionally-designed houses in the prevalent broad range of prices offer more permanency in value and livability for all classes than anything previously submitted for their acceptance.

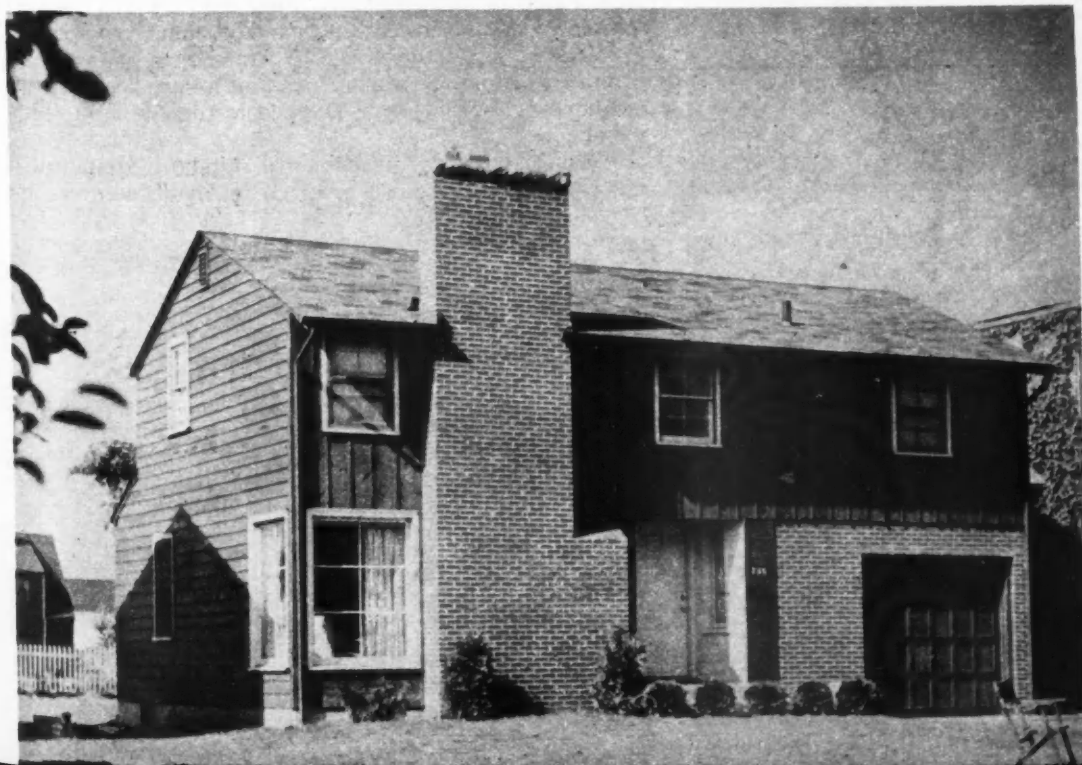
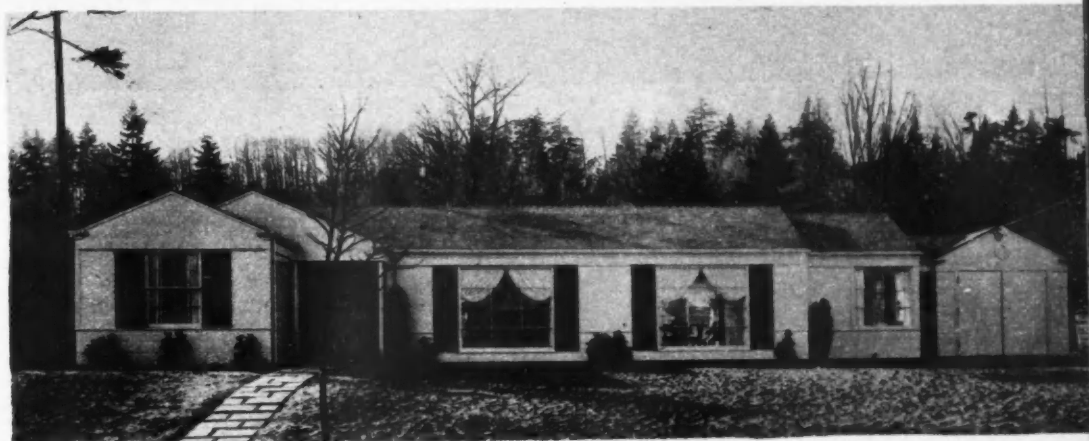

CONSTRUCTING houses to satisfy today's critical public is a highly complex and technical undertaking that is a challenge to every home builder.



RELUCTANCE by the public to accept regulation or standardization in housing makes it necessary for architects and home builders to give as much individuality as possible.



to all types of heating and air conditioning, plumbing, kitchen and laundry equipment and hardware as well as structural materials. That is fortunate, for it permits home builders to steadily improve the quality of their houses and home equipment. But at the same time, it clothes them with a great deal of responsibility. Given a much greater variety of materials and equipment from which to choose, many comparatively new and untried, it is paramount that builders choose the right products to do the most efficient and satisfactory jobs for which the products are designed.

Fine engineering and complicated manufacturing processes enter into practically every phase of home building. Windows, doors, trim, cabinets and other such components are factory-made, designed by trained technicians and produced on precision machines that assure accuracy and permanence, before being shipped to the site ready to be installed.

Automatic heating systems are standard equipment in new houses. Extensive research by manufacturers and



IN
ter
m
pr
a
ex
fin
to
rie



With the finely designed and engineered components that go to make a complete house, the home builder of 1947, whether he be large or small, has more responsibility than ever



INGENUITY and enterprise by progressive manufacturers have provided builders with a wide variety in both exterior and interior finishes they can use to achieve good variety and individuality.



educational institutions has resulted in development of equipment which provides year-round indoor comfort for today's home buying public. The sensitive and highly technical equipment now available to achieve indoor comfort without time-consuming attention has definitely changed home design, construction and maintenance problems. The present strong trend toward single-story rambling houses was heavily stimulated by development of heating and ventilating systems which would automatically and economically function in such structures. Side-wall and ceiling insulation, vapor barriers, attic ventilation are all contributions by progressive manufacturers to assist in these developments.

The modern kitchen, laundry and bathroom equipment items now available for homes are extremely important factors to consider in any appraisal of today's values. Housewives not only receive beautiful, more efficient devices to assist them in their daily chores, but the wall, floor and hardware finishes in kitchens and bathrooms,



THE modern kitchen, laundry and bathroom equipment items now available for homes are extremely important factors to consider in any appraisal of today's values.



as well as in all other rooms, are easier to maintain.

In the light of the overall commodity price and labor cost situation at present it is not practical to compare today's home prices with preceding years. It is even more ridiculous to make such comparisons when the quality of materials and efficiency of equipment in today's houses are considered.

With all the finely designed and engineered components that now go to make a complete house, the successful home builder of 1947, whether he be large or small, is much more than his counterpart of a generation ago. He is no longer strictly a tradesman. In addition to being a good business manager and financier, he must understand the basic principles of good land planning, landscaping, architecture, heating, plumbing, electrical wiring, kitchen planning and interior decoration as well as good construction with a wide variety of basic building materials. Here, too, today's home buyer gets more for his money than ever before.

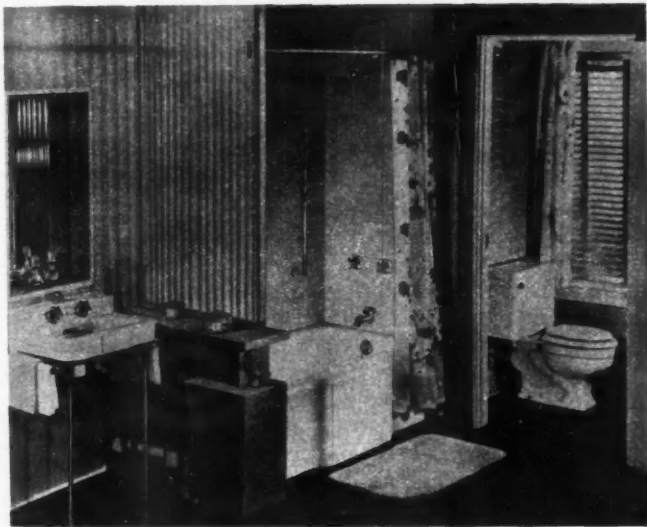

SENSITIVE and highly technical equipment now available to achieve year-round indoor comfort without time-consuming attention has definitely altered house design, construction and maintenance problems.

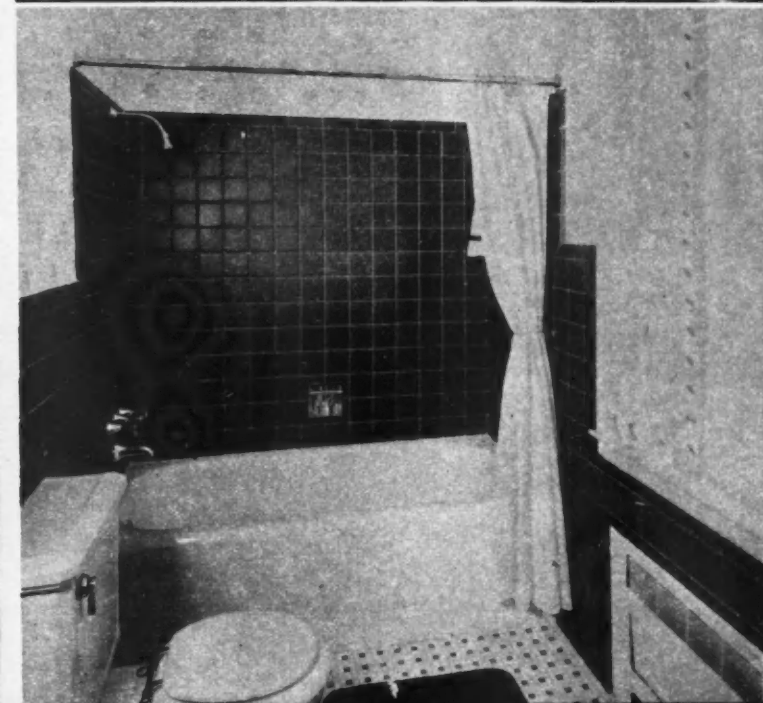

Kitchen Planning



Smart designers apply accepted kitchen-planning fundamentals in laying out space requirements in order to achieve maximum comfort and convenience in the all-important "work center"

LEFT: A trained planner is explaining to a customer the plan he has developed from the Westinghouse Kitchen Planning Guide.

LIVABILITY of the home of today is dependent upon many factors, not the least of which are adequacy of room area, relationship of one room to another, proper circulation within the rooms, orientation of rooms and equipment that offers the occupants the maximum of comfort and convenience.

Undeniably every space in the home merits careful study by the designer, but it can properly be said that the rooms in which "fixed equipment" is installed, such as in the kitchen, laundry, utility room and baths, should receive as much, if not more attention in the design

stage than those rooms—the living room, dining room and bedrooms—in which equipment and furnishings generally are movable.

At one time or another most home builders have learned to their regret that once the size and shape of the kitchen, the laundry and the utility room have been determined, it was an item of major operation and expense to alter them to correct a condition that could have been avoided had proper study been given at the time of planning.

The primary consideration in planning the kitchen—the "workshop of the home"—is to determine

what equipment to plan for, not only initially, but with a view toward the years immediately ahead. It is not at all unreasonable to assume that items of equipment considered "essential" to good living will constantly increase and become mandatory in homes of all price ranges, as time goes on.

One of the controlling factors in the selection of items of equipment for homes of varying cost is economics—that is, the ability of the prospective occupant to finance and eventually operate the equipment to its fullest use. This factor declines in importance as the over-all cost of the home increases.

To be efficient in use the kitchen must, first, be clear of unnecessary traffic, at least through the work areas; second, have nonworking and the less important work areas separated from normal routine working areas; and third, have work areas divided into work group centers.

The following points should be observed in efficient kitchen planning:

1. Steps will be saved if the equipment is so arranged that natural movements (usually from right to left) starting where food is stored and prepared, are possible. Also, it should be arranged in such a way that movement is continuous in one direction.

2. Place equipment as close together as possible so that there will be a continuous counter surface.

3. Provide adequate storage space,



BUILT by General Electric, this U-shaped plan makes maximum use of the open end of the U.

a Science Today—

and allow sufficient clearance above the counter surface so that the work can be done in comfort. Allow toe space at the floor for all base cabinets and equipment.

4. The sink should be between the place where food is stored and prepared, and where it is cooked and served. This makes for greater efficiency and comfort.

5. The standard fixed counter surface height has been universally established at 36" from the floor. Wherever space permits, a portable table from 30½" to 32" high, equipped with casters should be planned. This table can be moved from one work center to another and gives a two counter surface height, adding greatly to the efficiency and comfort of the kitchen work space.

It is now accepted by leading house planners that the kitchen should be divided into three primary "work centers"—one for food storage and its preparation; one for cooking and serving; and one for cleaning. These three functional centers, each serviced with fixed equipment, plumbing fixtures, base and wall cabinets, counter surface, portable appliances, utensils and dishes—all in the proper relation to each other—make up the normal routine area.

The organization of each center ranks in importance with its relation to the other centers. Food supplies, utensils, equipment, dishes, and so on, must be grouped and arranged properly in each center, or the kitchen loses some of its over-all, step-

saving efficiency for the housewife.

The food storage and preparation center is planned around the refrigerator where perishable food is kept, the storage cabinets for some staple supplies and utensils, and the counter surfaces where the food is prepared for cooking.

Proper arrangement at this center should make it possible to prepare either a single recipe, or food for an entire meal with a minimum number of steps. There should be generous counter surface next to the refrigerator for the actual preparation. The ideal arrangement is a continuous counter surface from refrigerator to sink because so much food preparation requires the use of the sink.

Sufficient clearance in height between counter surface and underside of wall cabinets must be allowed for the mixer, 16" being considered a minimum.

The cooking and serving center is planned around the range with shelves or cupboards for cooking utensils and serving dishes, so that food can be served as hot as possible. The location of this center is generally most desirable for convenience in serving, near the "eating center" in the kitchen or near the door to the dining room.

For the most efficient operation of the range, and also for greater convenience while cooking food at the range, a clearance of 22" between the range top and the underside of the wall cabinet should be allowed.

The cleaning center is planned
(Continued to page 162)

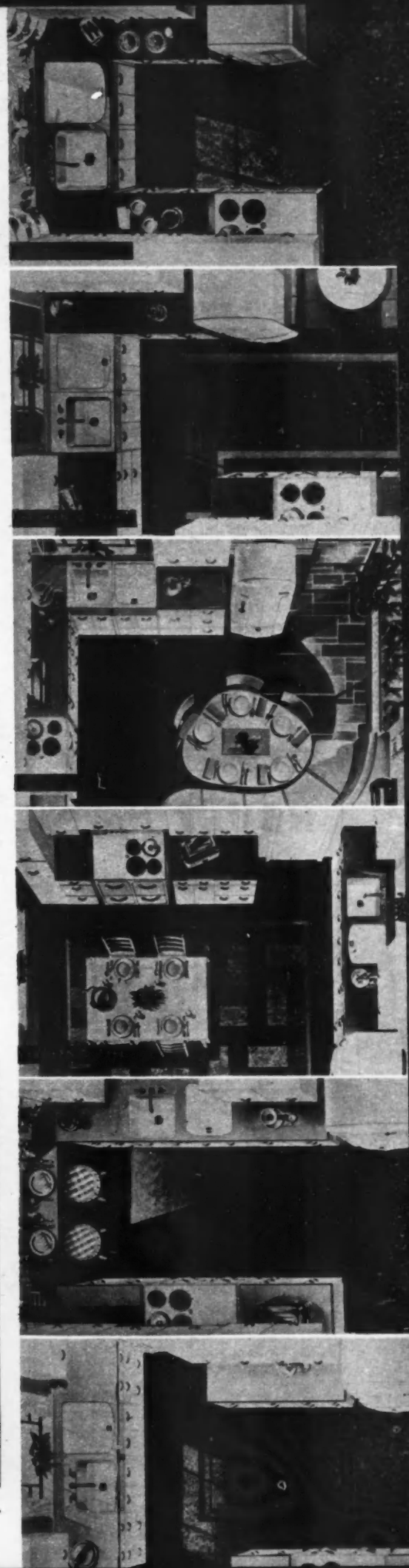

THIS General Electric kitchen plan features floor-to-ceiling cabinets and breakfast bar.

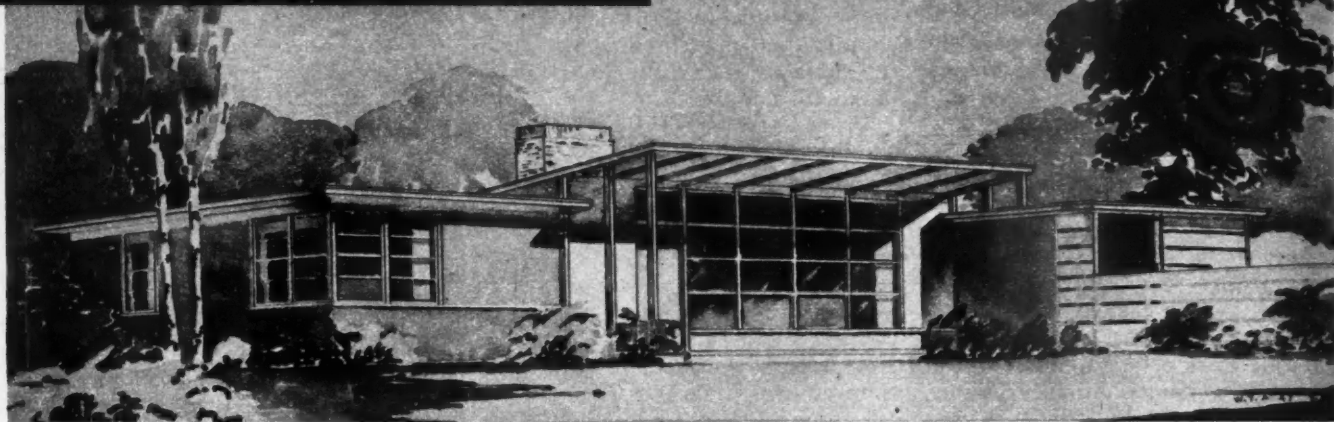

GARDEN view of a simple horizontal type of house that neither conforms to nor offends tradition.

Anicka
**BLUEPRINT
 HOUSE No. 9**

Flat Roof or Gable Roof from One Plan

The flat roof on the house shown here opens the door to definite savings in construction costs

WALTER T. ANICKA, architect of Ann Arbor, Mich., departed from his usual style of presentation this month by producing a house plan with two different types of roof. The reasons are to offer a comparison between the contemporary flat roof and the traditional low-pitch gable roof, and to illustrate that modern design need not necessarily depart too

(Continued to page 103)

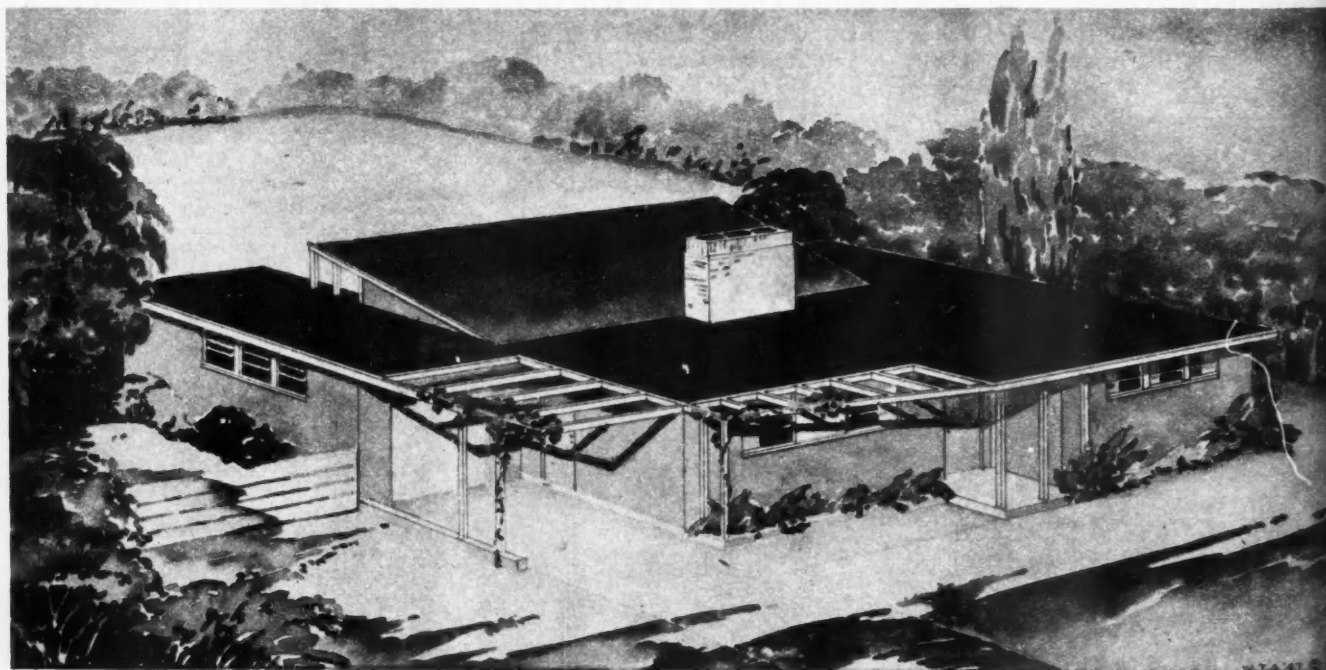

TOWARD the street the house is essentially a screen for privacy. Where light is required the windows are high.

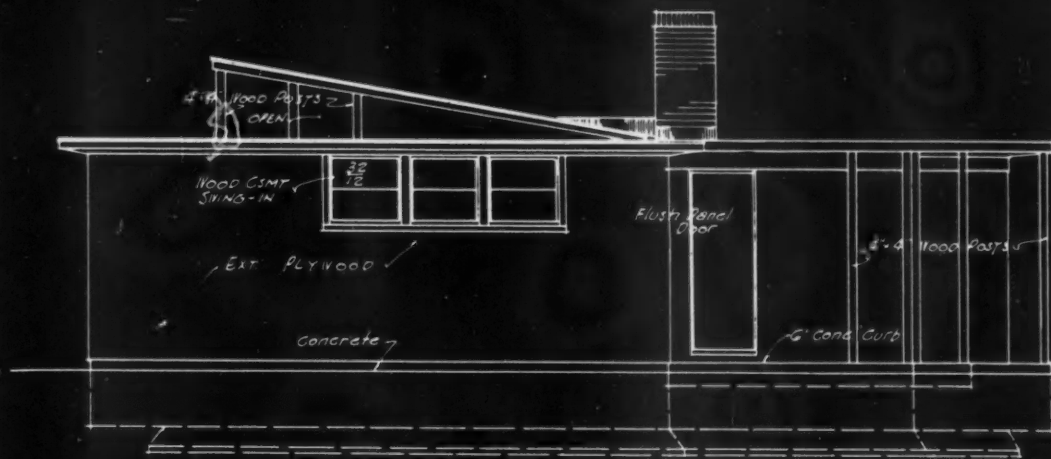

• LEFT SIDE •

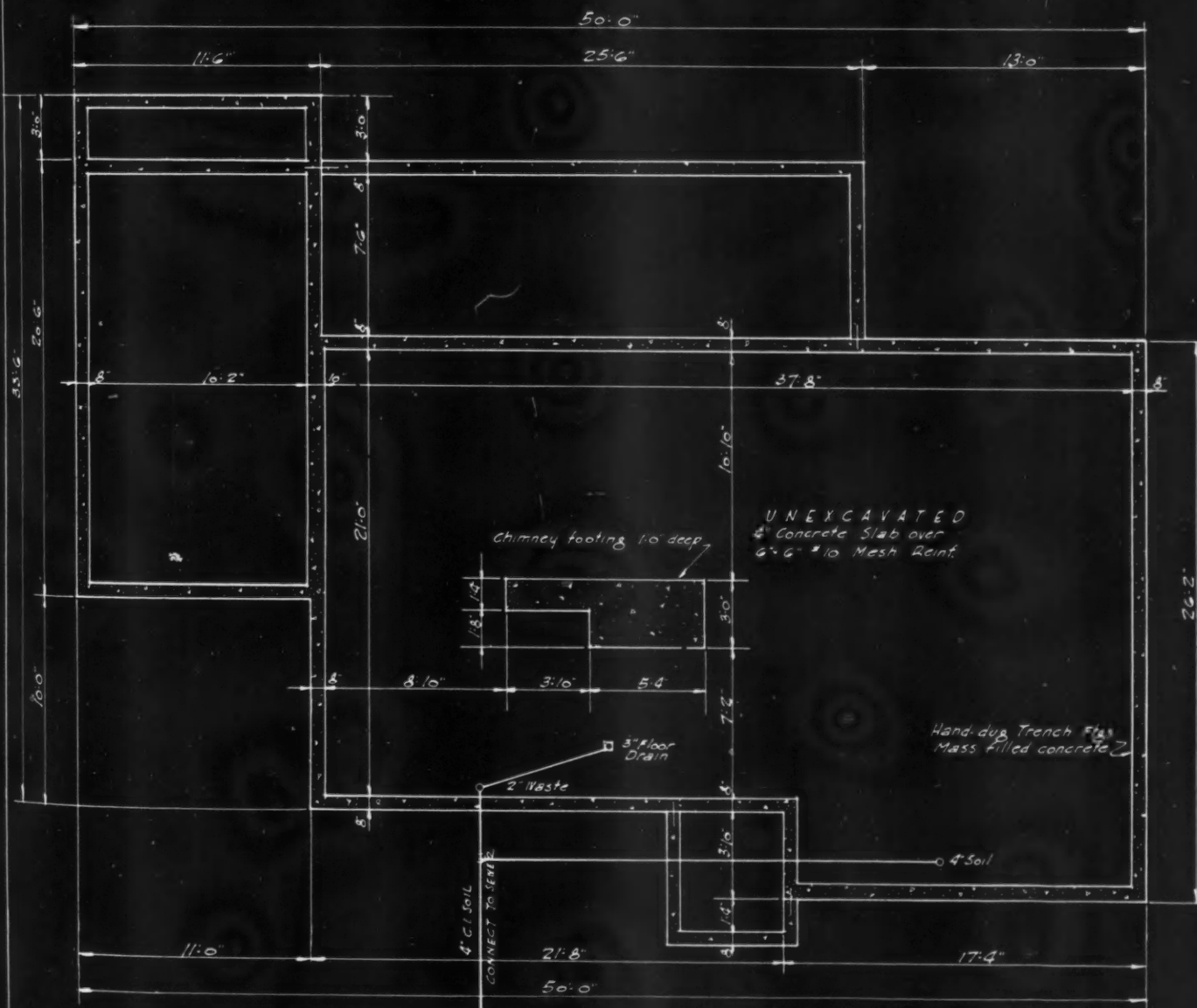
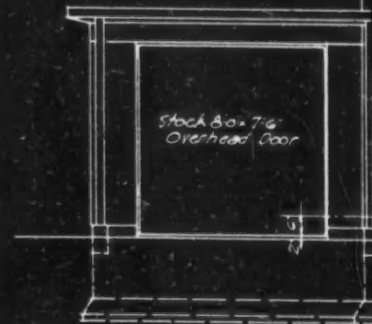

• FOUNDATION PLAN •



SCALE 1/4" = 1'-0"

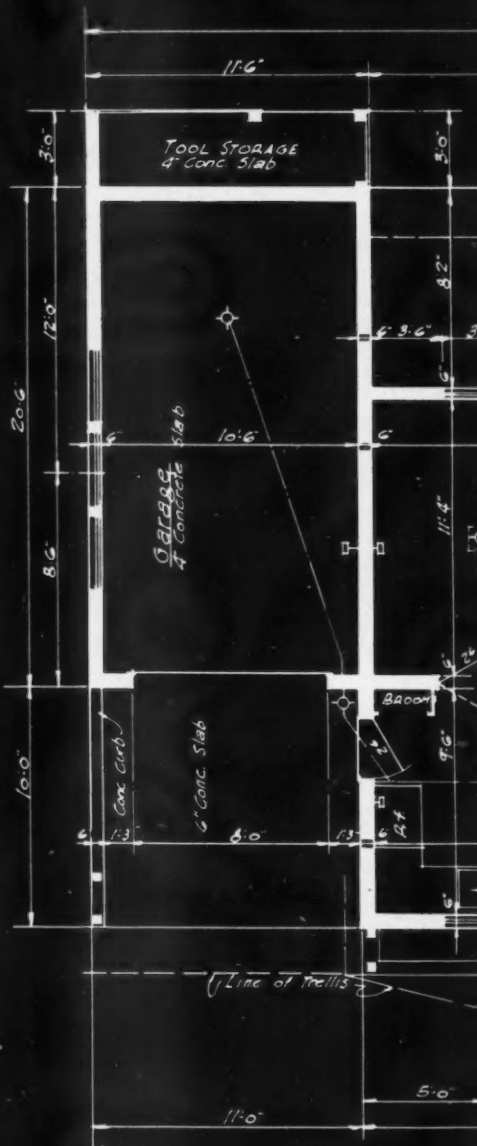
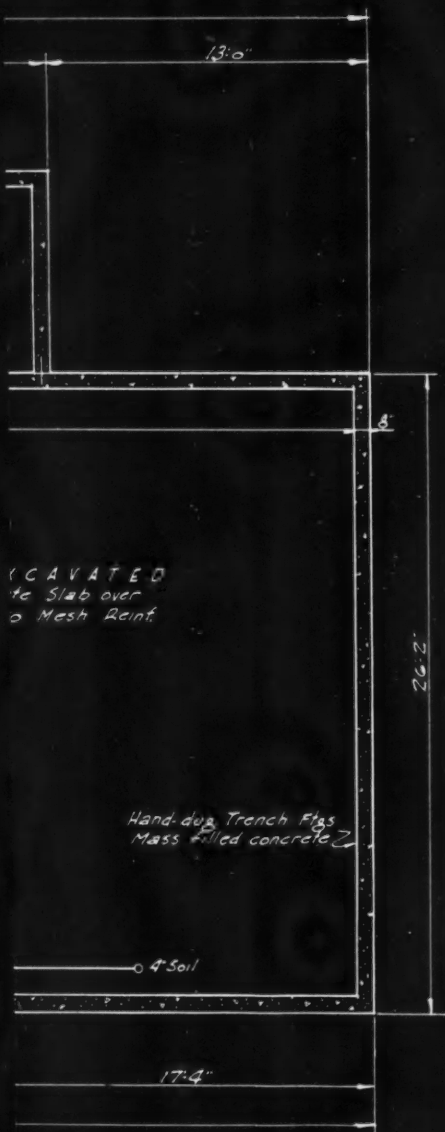
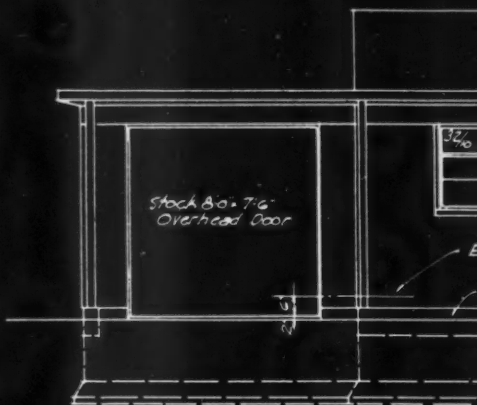

AN.

SCALE $\frac{1}{8} = 1'0"$

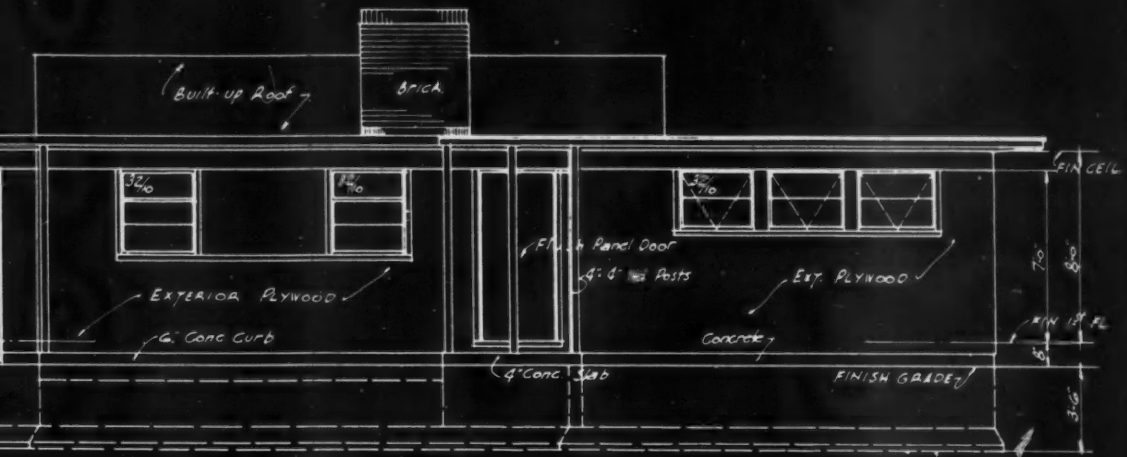

• FRONT ELEVATION •

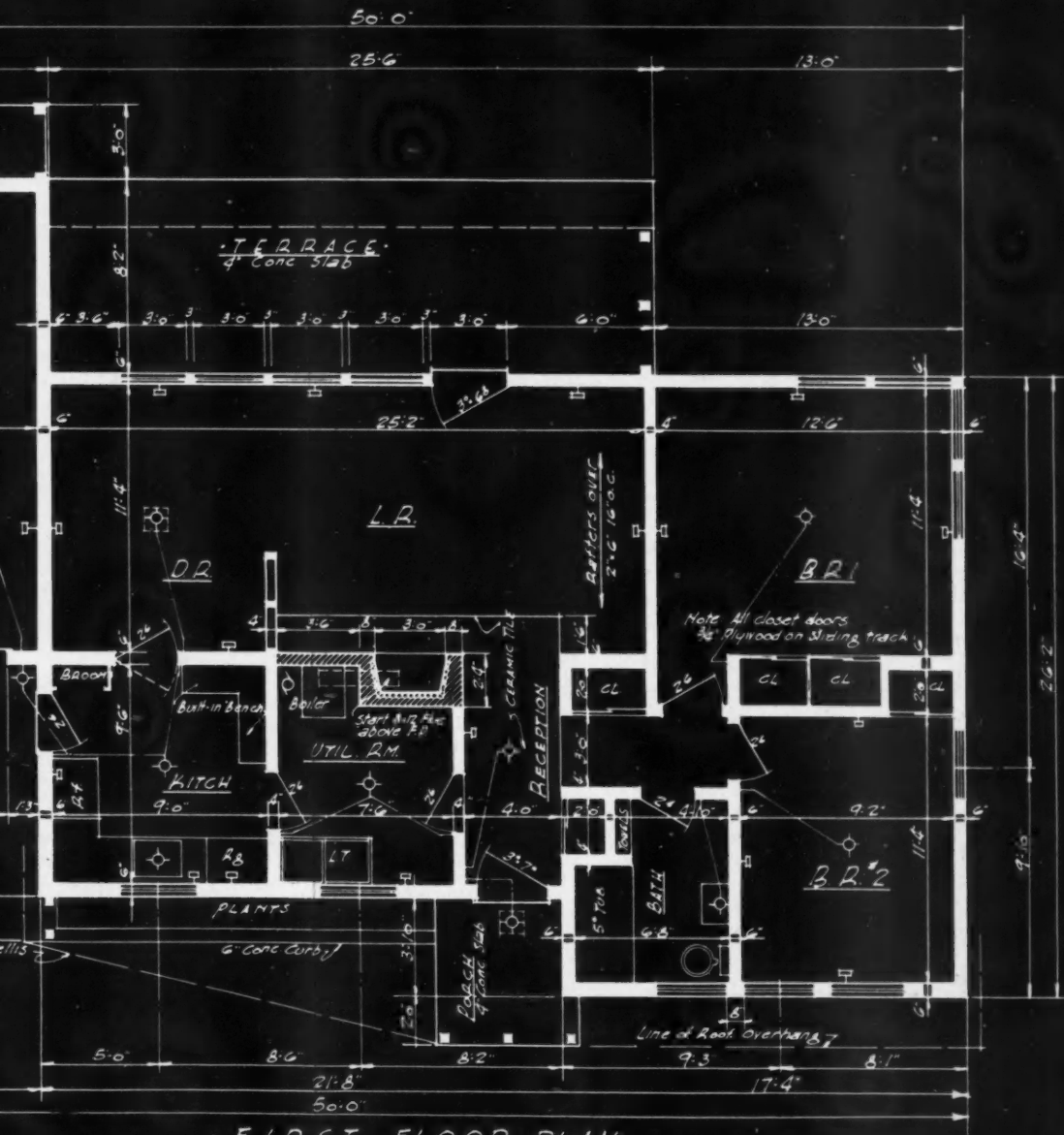

• FIRST FLOOR PLAN •

DESIGN NO. AB 122
AMERICAN BUILDER BLUE PRINT SERIES
 Designed By
WALTER T. ANICKA, ARCHITECT.
 Ann Arbor, Michigan.
 Simmons Boardman Pub. Corp. 105 W. Adams St. Chicago, Ill.

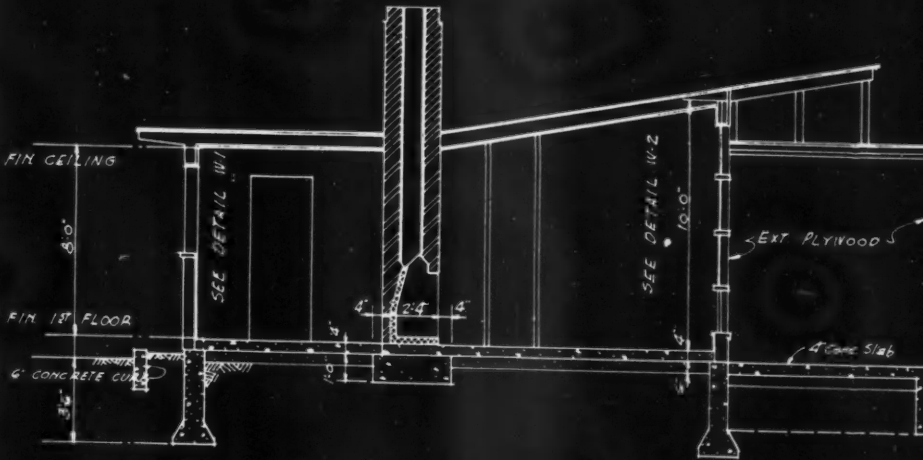
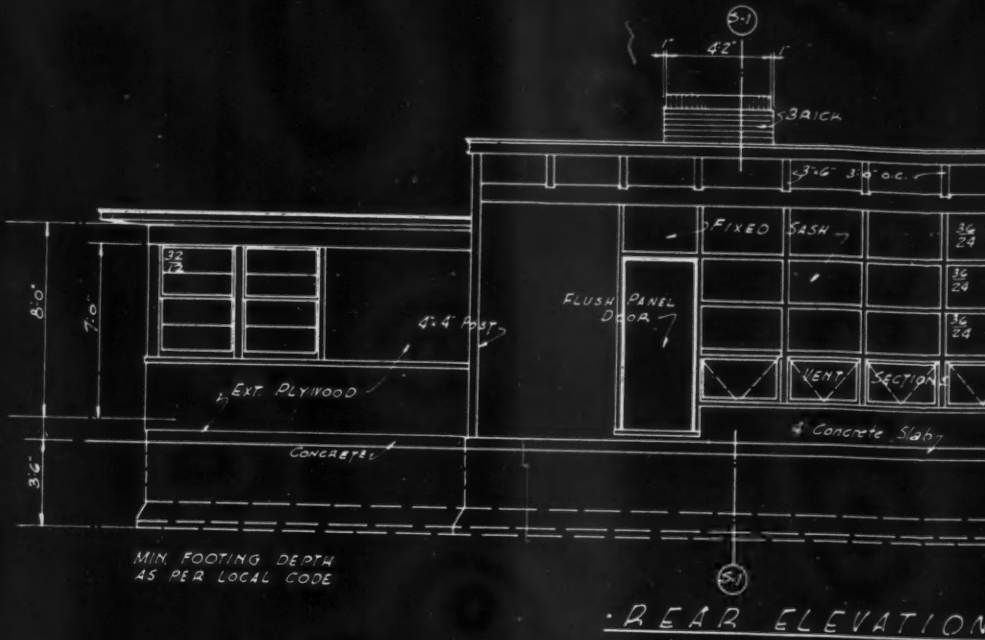

SECTION S-1
SCALE $\frac{1}{8}'' = 1'-0''$

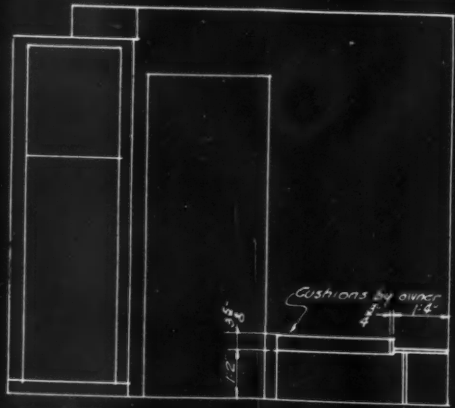
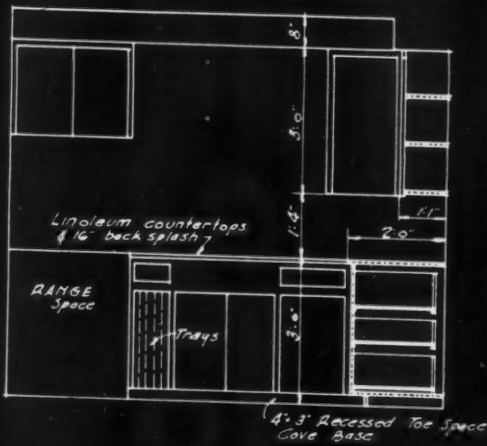

KITCHEN DETAILS
SCALE $\frac{1}{4}'' = 1'-0''$

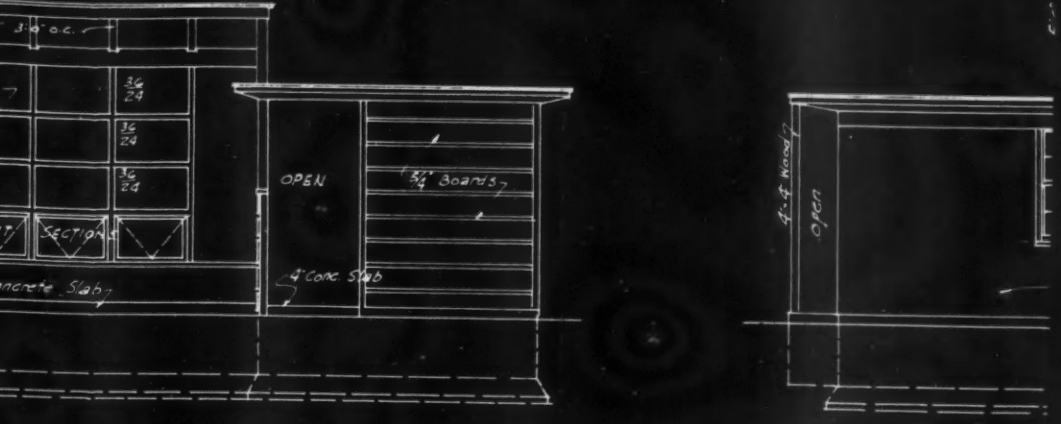

ELEVATION.

SCALE $\frac{1}{8}'' = 1'-0''$

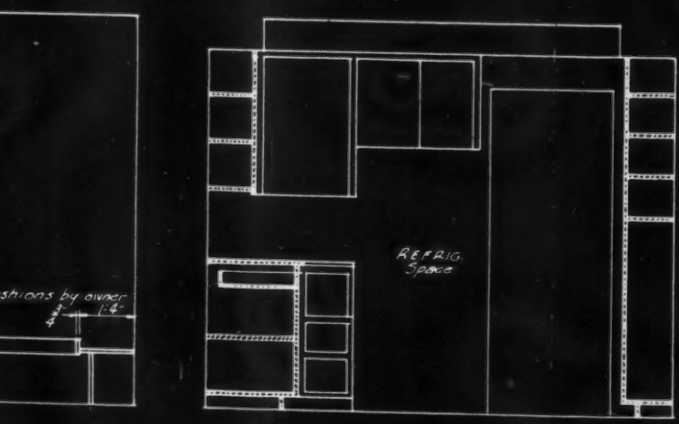
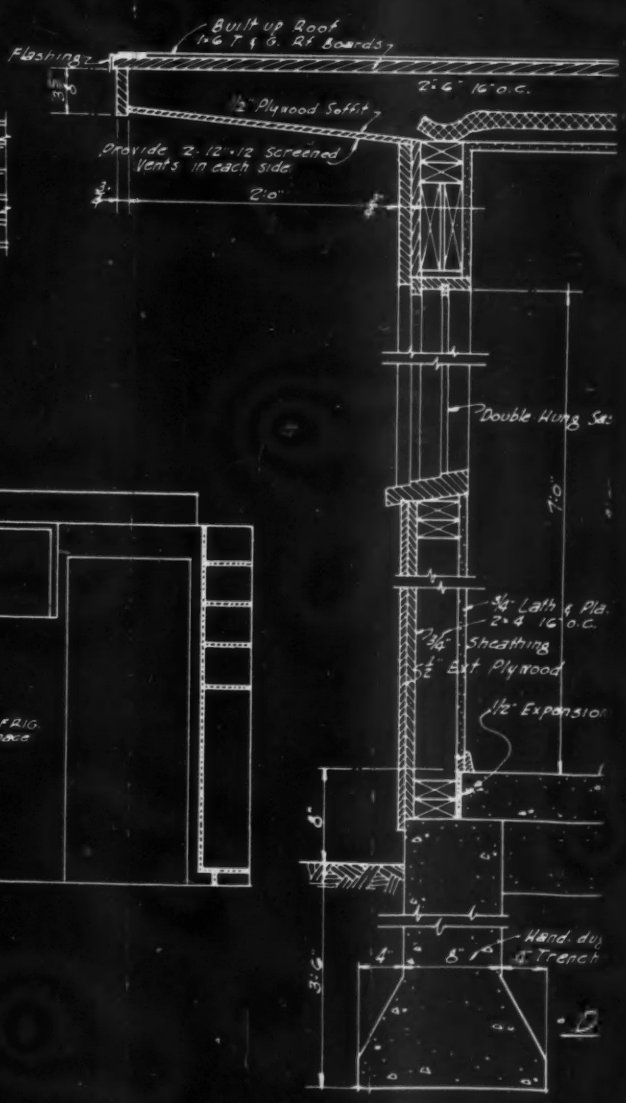
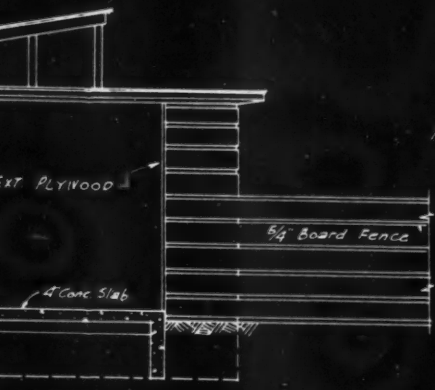

DETAILS.

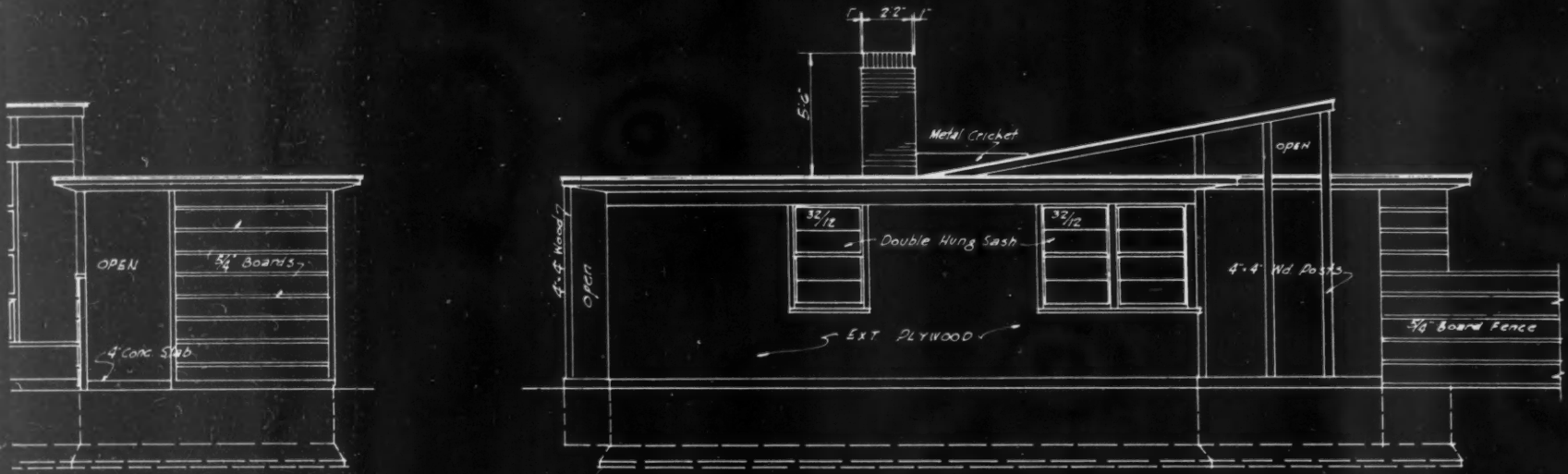

SCALE $\frac{1}{8}'' = 1'-0''$

RIGHT SIDE

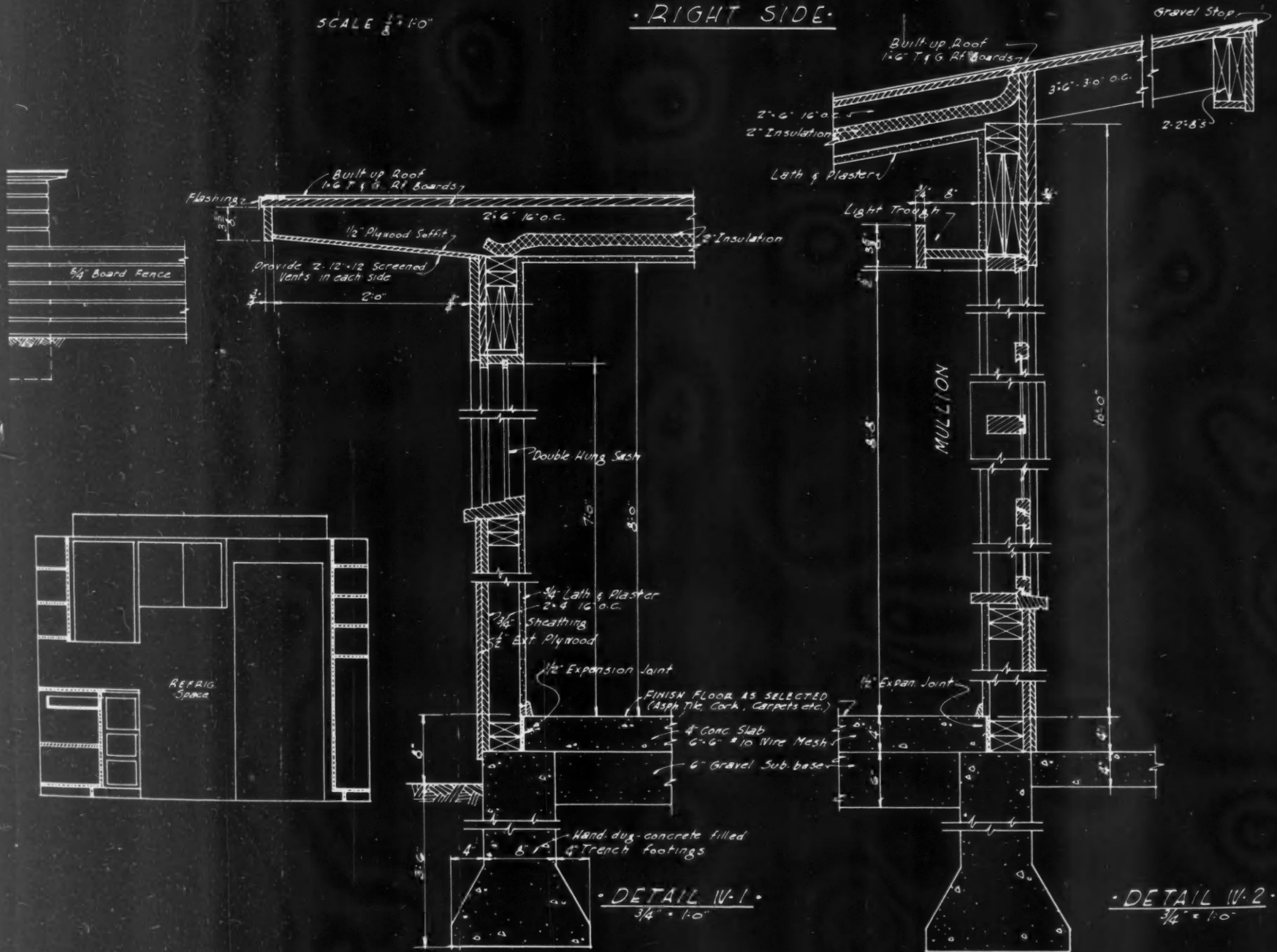

DETAIL W-1
 $\frac{3}{4}'' = 1'-0''$

DETAIL W-2
 $\frac{3}{4}'' = 1'-0''$

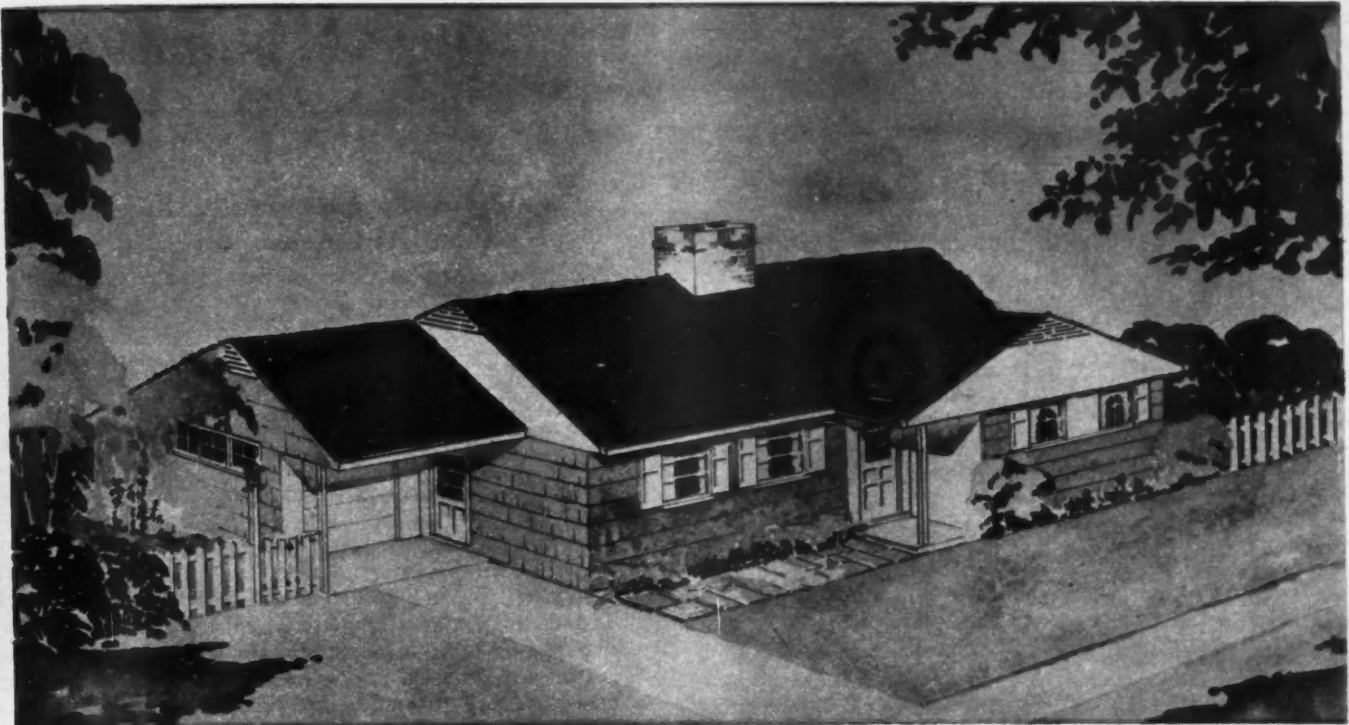

WITH fenestration the same, the difference between this design and the other is entirely in roof arrangement.

In a concession to tradition Mr. Anicka presents the same modern house with a gable roof. This shows that modern design need not necessarily depart too radically from customary exteriors

(Continued from page 98)

radically from the customary exterior forms. It will be noted that the flat roof treatment has generous roof overhangs on all sides, and a raised section for the living room. The function of the raised roof section is to relieve any possible suggestion of squatness on the outside, and to provide roominess with a high ceiling for the living room. The gable roof is used to give a suggestion of the currently popular ranch type of house, and to please those to whom the flat roof does not appeal, and who otherwise might object to the entire design.

In presenting the gabled roof as an alternate, Mr. Anicka commented that it is a concession to tradition, and that it is not his intention to imply that it has economies. The flat roof, continued Anicka, opens the door to definite construction savings, and presents a challenge to builders to make those savings with this departure from the better-known gable roof. At the

same time, he said, the gable roof treatment does not in any way detract from the modernism of the overall effect.

The width of the flat roof overhang was calculated carefully to control the amount of direct sunlight entering the rooms during the summer season. The open rafter effect at the garage and at the main entrance to the house was provided for climbing vines in the summer to further shield parts of the house from the sun's direct rays. On the other hand, the rafters are designed so that in the winter months their interference with the passage of outside light to the interior of the house is minimized.

All windows are stock items. This includes the large window in the living room. Exterior walls are plywood, and the gable roof is shingled.

Mr. Anicka said that sound design always has been predicated on the application of common sense in the use of modern materials and equipment.

Architect Anicka in presenting both flat and gable roof treatments of the same house, invites discussion and comments on the relative desirability of the two. Builders are urged to contribute their ideas and practical observations, addressed to Mr. Anicka or to the editor of American Builder

EAST

Houses Best Buy For Today's Dollar

Building to Satisfy The Critical Public

Ready acceptance and enthusiasm of purchasers prove this builder is giving buyers what they want

SUNDAY is the big day for visitors in most housing developments, but every day in the week is a busy day for Newell & Daniel at Lake Success, Long Island project.

IT has been said that the nation's home builders could quickly and easily build all the houses that people can afford, but that they will never build enough houses that people cannot afford. The principal reason for this is that most prospective home buyers expect the house of their dreams to mushroom on a desirable lot in an excellent location overnight and be made available to them at a price they can afford without making any sacrifices, financial or otherwise.

The home buying public in the New York area is no different than that anywhere else in the nation in the above respect. As a result, home builders in the New York area, like those in other sections of the nation, are exercising all the initiative and business acumen they can muster to satisfy the largest number with good livable homes in desirable subdivisions at prices that make their products, in the majority of cases, good sound values in relation to the other commodities and services residents of the area must purchase for daily living.

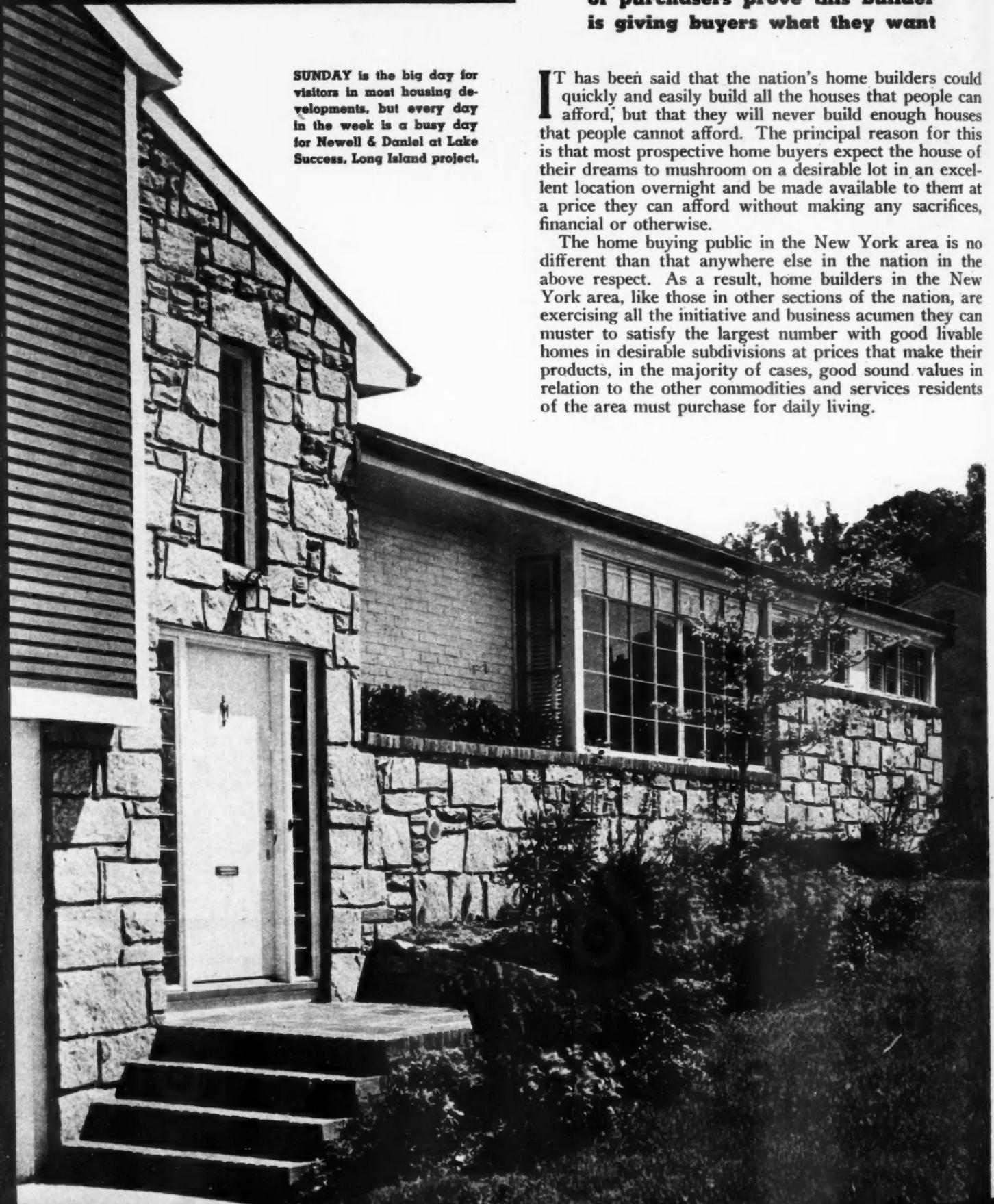

40
Su
pri
\$1
tio
bec
ou
res
yea
op
an
tha
La
sig
bec
ad
tio
Be
blo
sca

the
an
fin
ho
co
an
de



THIS is one of the best houses in this development where the price range is from \$18,500 to \$33,000.

The house illustrated on these two pages is one of about 40 being constructed this year by Newell & Daniel at Lake Success, on Long Island. Although this is not their highest priced house it is one of their best in a price range from \$18,500 up to about \$33,000. The Newell & Daniel operation was selected for treatment in this special manner because it is not a huge, mass production system of house output, but is carried on in a manner similar to that which results in construction of most of the nation's homes each year. LeRoy Newell is sales and business manager of the operation, while Porter O. Daniel does all the designing and superintends construction. Practically all the homes that have been built in the desirable residential area of Lake Success in the last five or six years have been designed and constructed by Newell & Daniel. They have been responsible for the land planning, and took full advantage of all natural topography, timber, transportation, shopping, educational and recreational facilities. Beautiful sloping, curved streets wind through block after block of individually designed homes, attractively landscaped.

This year, in order to curtail labor and material costs, they have adopted some standardization in floor plans and materials, but still change elevations and exterior finishes to maintain individuality for each house. These home builders, like others throughout the nation, are conscientiously endeavoring to deliver houses to veterans and others at the lowest cost consistent with minimum desirable living standards in their neighborhood. But

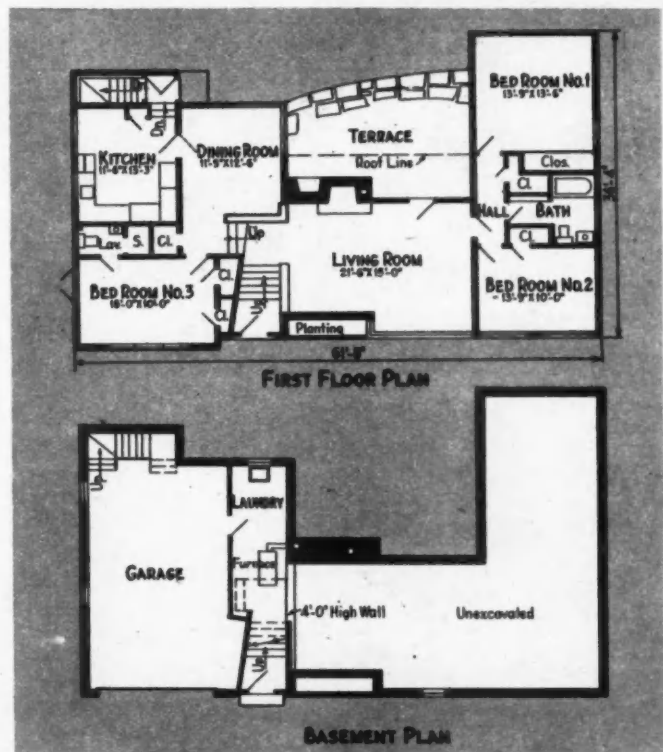

TWO-LEVEL house shown has three bedrooms and two bathrooms.

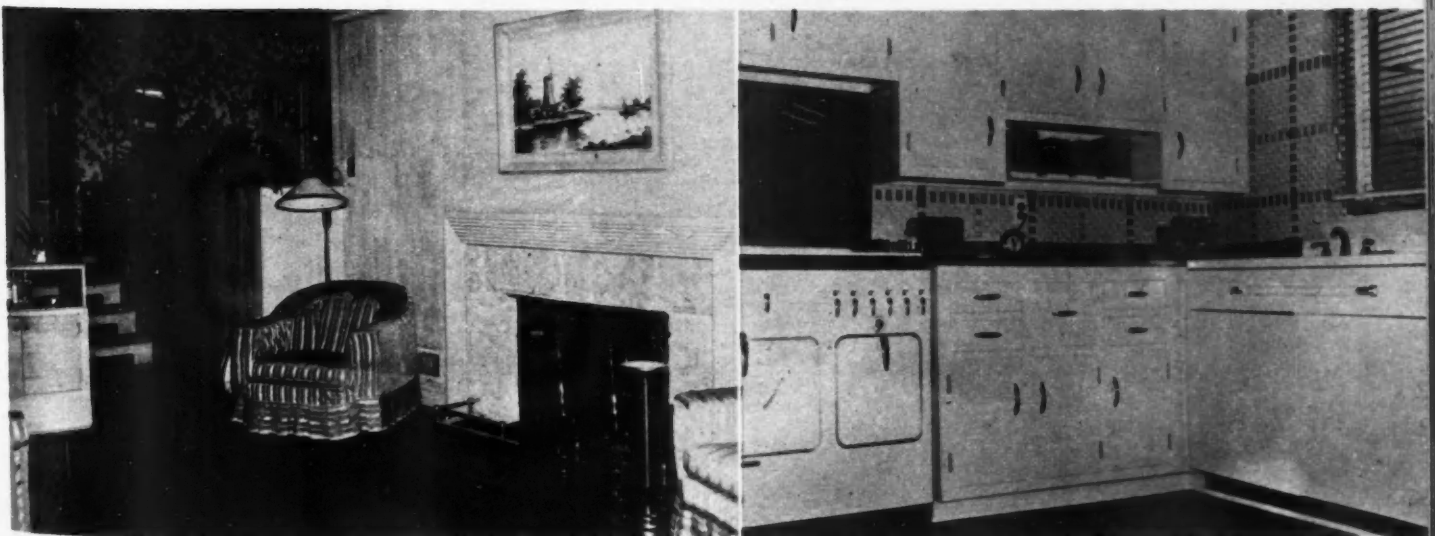

LIVING room is below level of dining area. Kitchen has automatic dishwasher and garbage disposal unit.

Conscientious design, close supervision deliver values

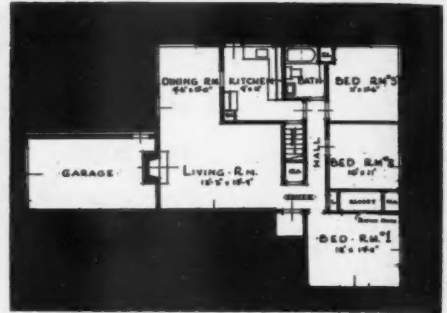

many factors which are beyond their control, such as the attitude of labor, availability of materials and their prices, leave them no choice but to do the very best they can under the circumstances. Mr. Daniel, who, as construction superintendent, is responsible for keeping materials and labor on the job and coordinated, says: "We have more headaches trying to build 40 houses in 1947—houses which are somewhat standardized as to floor plans—than we had building 72 individually-designed, larger houses before the war."

There is some satisfaction, however, in the fact that Newell & Daniel this year are selling their houses faster than they can finish them. Sunday is usually the big day for visitors in most housing developments, but every day in the week is a busy day for Mr. Newell and his staff handling sales and other details for future owners. The complimentary remarks made by visitors, plus the fact very little actual selling is necessary, convinces Newell & Daniel they are delivering the type of houses today's buyers want in their

A WAR veteran may buy one of these \$18,500 three bedroom quality ranch houses on a 75x100-foot lot for about \$2,000 down—less than the present price of a good automobile.

area
pay t
livab
with
At
Dani
\$18.5
consi
ranch
story
mini
They
struc
ed w
warn
Al
are o
wood
scape
house
with
ceilin
throu
electr
which
adequ
board
well-
with
ing f

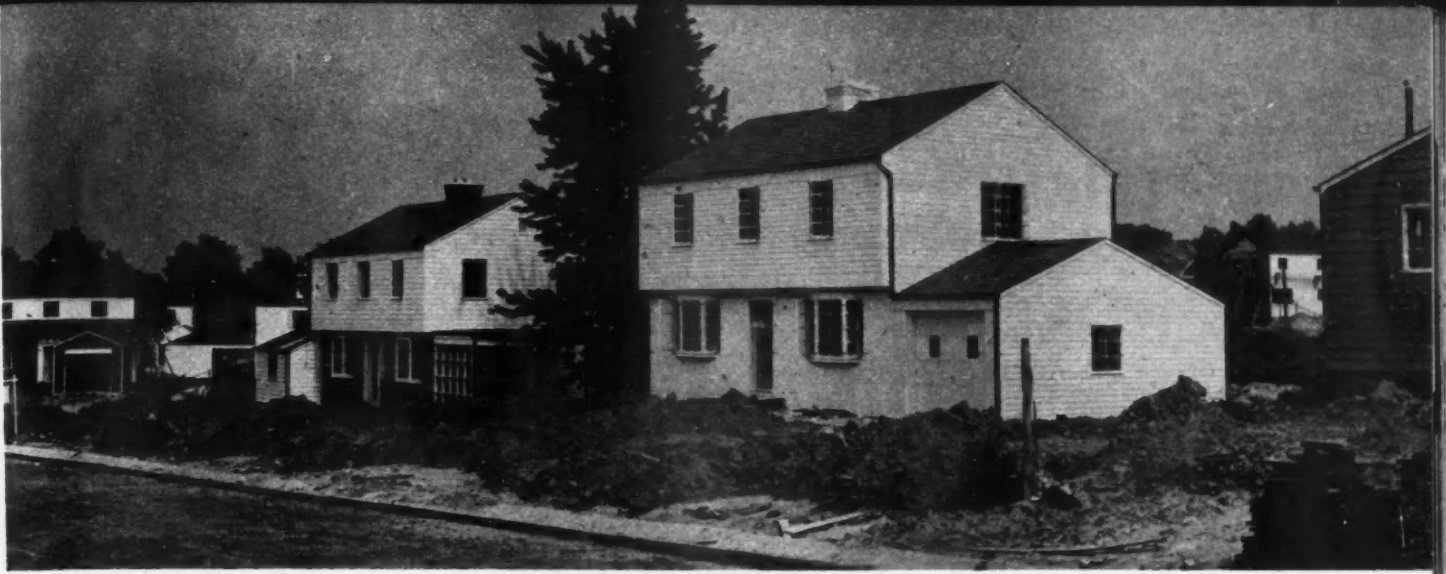

USING conventional quality materials and methods, these builders are delivering six-room colonials on large lots for \$18,500.

area for the prices they are willing to pay for the opportunity to enjoy the livability and environment that goes with each purchase.

At the present time Newell & Daniel are building 33 houses in their \$18,500 to \$21,000 price range. These consist of either the three-bedroom ranch-type or three-bedroom two-story colonial, located on lots with minimum dimensions of 75 x 100 feet. They are of conventional frame construction with basements and are heated with automatic oil-fired forced warm air furnaces.

All Newell & Daniel \$18,500 houses are on high rolling terrain, heavily wooded. Each lot is completely landscaped as part of the sale price. The houses have slate roofs, are insulated with mineral wool in sidewalls and ceilings, have hardwood floors throughout, venetian blinds and an electric refrigerator in the kitchen, which is completely equipped with adequate, good quality modern cupboard and work counter space. Large, well-planned window areas equipped with metal casements are an outstanding feature of these houses. Although

the floor plan for the ranch houses is basic for all of them being built, the clever use of exterior finishes which include wood as well as masonry, plus plan reversals, changes in room arrangement, fireplaces, garages and so forth result in such variation that the uninitiated would not recognize the same basic plan in all houses.

The same devices are used as much as possible in this project to vary the appearance of the two-story colonials. Garages are shifted about, roof lines are changed, window treatment is varied and exterior finishes are alternated to remove monotony.

Certain segments of the building industry have been criticized considerably from many quarters for erecting groups of stereotyped-appearing houses from one basic floor plan. Yet builders like Newell & Daniel, who offer individuality but must of course be reimbursed for the added expense, will be upbraided for overcharging by the very same critics who object to monotonous-appearing subdivisions.

The Newell & Daniel houses in the \$25,000 to \$35,000 price range, designed by Porter Daniel, include

numerous built-in desirable features which modern engineering and materials make possible in the 1947 home. Beautiful fenestration, blended with the ingenious use of stone and other exterior coverings give these long, low houses distinction and beauty. Interior finishes include plaster, glass block, hardwood plywood, clever decoration, recessed fluorescent lighting, alcoves and odd corner treatments that make for comfort and satisfaction. The ultra-modern kitchens are equipped by the builders with the newest in automatic dishwashers and garbage disposal units, as well as the best gas or electric ranges available. Sale price of these houses also include a double garage and a completely landscaped lot. Minimum dimensions of lots for all the higher-priced houses are 100 x 120 feet.

Mr. Newell and Mr. Daniel, do not work eight-hour days, five days a week. They put in many more hours per day, seven days a week, just as the great majority of the nation's home builders are doing in 1947, to make a house the best buy for today's dollar in today's market.

BASIC plan for colonials shown at top of page. Exteriors are varied to lend variety and individuality to each house.

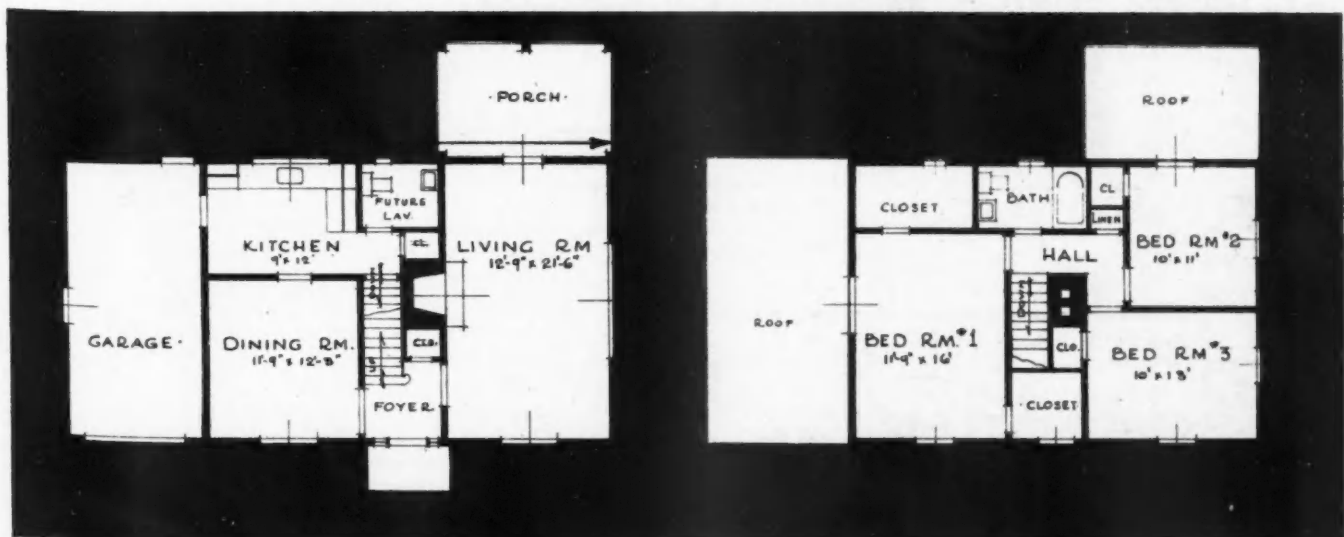

EAST Houses Best Buy For Today's Dollar

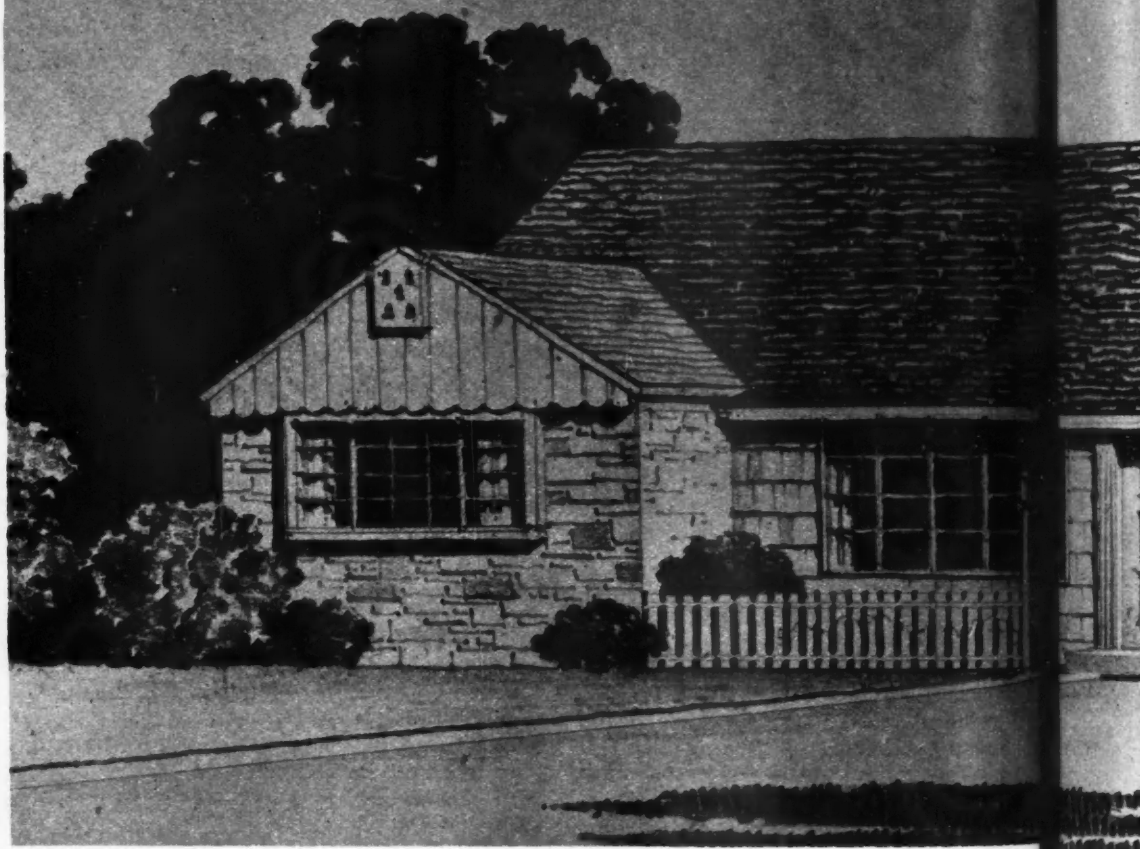

DESIGNED to be constructed of frame with exterior material of wood shakes and field stone laid up in random pattern, this house can by no means be placed in the low cost bracket, yet it is entirely unpretentious.

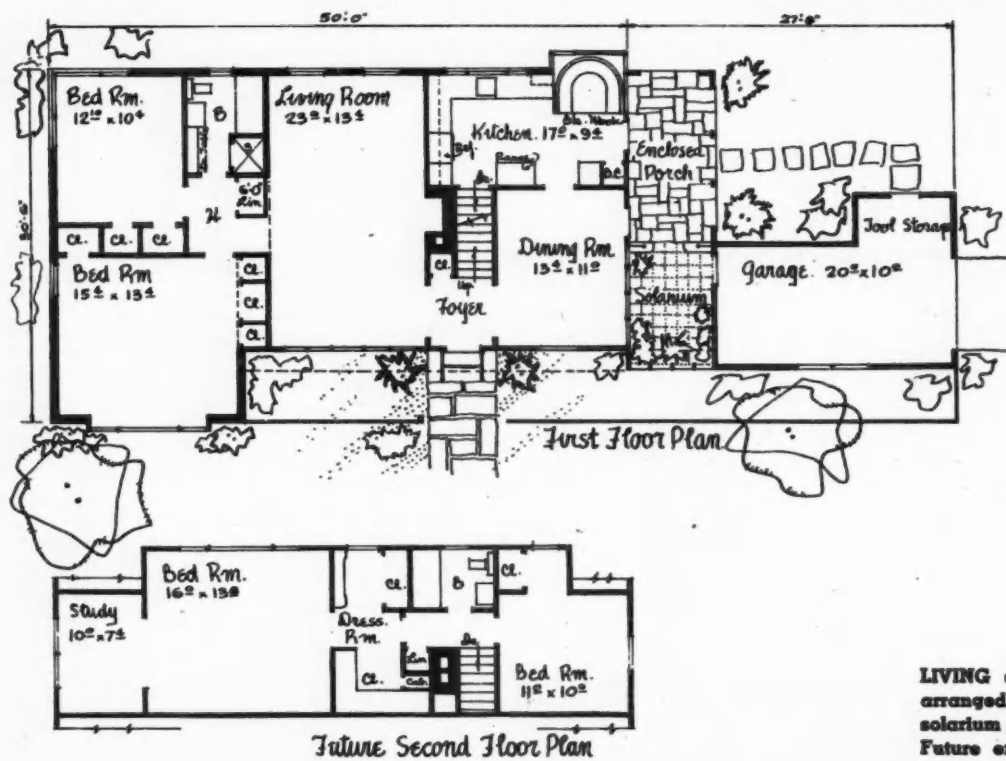

LIVING comfort is obtained in this well-arranged floor plan. Chief innovation is the solarium placed between house and garage. Future expansion in the attic is possible.



**Pleasant to live in—this house
"belongs" in any community
and is typical of a trend**

A SIMPLE and straightforward solution to the problem of housing is found in the attractive house which was designed by Rudolph A. Matern, Architect and Associates, Jamaica, L. I., New York.

This house is not modern in a stylistic sense, but modern as good architecture has always been—that is, suited to the times and to the people using it. This house can be built in any part of the United States and be perfectly in harmony with its surroundings. Houses like this, and similar ones, are being lived in by an ever-increasing number of families. The only reason why a great majority of houses now being built in our country are stiff, formal and unnatural is that many people have not had the opportunity to compare them with houses that encourage informal living.

The architect in this design has captured that elusive quality of warmth and intimacy, desired by home owners. The house has been planned to make life as pleasant as possible by incorporating many of the modern features

and ideas that have been readily accepted by the public. One of the features that is really excellent is the solarium located between the garage and house in the area usually made into a breezeway. Following the contour of the garage roof, the solarium blends itself in perfectly with the over-all design of the house.

Designed primarily for a medium sized family, it nevertheless can easily be expanded as the need arises as shown on the future second floor plan. The main rooms of the house divide themselves on each side of the entrance foyer with living room running the full width of the house. In addition to the dining room, there is a comfortable breakfast nook at one end of the kitchen in which the family may gather informally and at the same time enjoy a view of the garden through the battery of windows that surround it. Complete storage walls may be introduced in the bedroom areas in lieu of closets as indicated. The enclosed porch at end of kitchen and dining room offers an opportunity for outdoor dining.

The Vincent



FENCE novel accentuates the informality of garage-end of house.



CONTEMPORARY in design, the house shown on these pages was planned for adaptation to a particular environment, and to give an over-all appearance of solidarity and sturdiness. To achieve that appearance, the architect, Charles B. Rowe, Park Ridge, Ill., provided adequate fenestration, but used no complete window walls.

With less glass than is used in most contemporary design which aims at light, airy appearance, and using Lannon stone walls up to the second floor level, Mr. Rowe attained the effect that he and his clients wanted. Ten-inch cedar siding, with the rough surface exposed, was applied above the stone on all dormers and gable ends. The siding was finished with silver gray stain.

The house is located on a wedge-shape lot formed by the diagonal intersection of two streets in Glenview, Ill. One of the streets is a busy highway, and the other a

A fine example of Lannon stone in variegated colors is indicated at left. Copper frames and screens are inserted in wall openings.

Pastors Make a Secure Investment

Informal in plan, simple and unpretentious in design, this house is appropriate and well-adjusted to today's mode of living

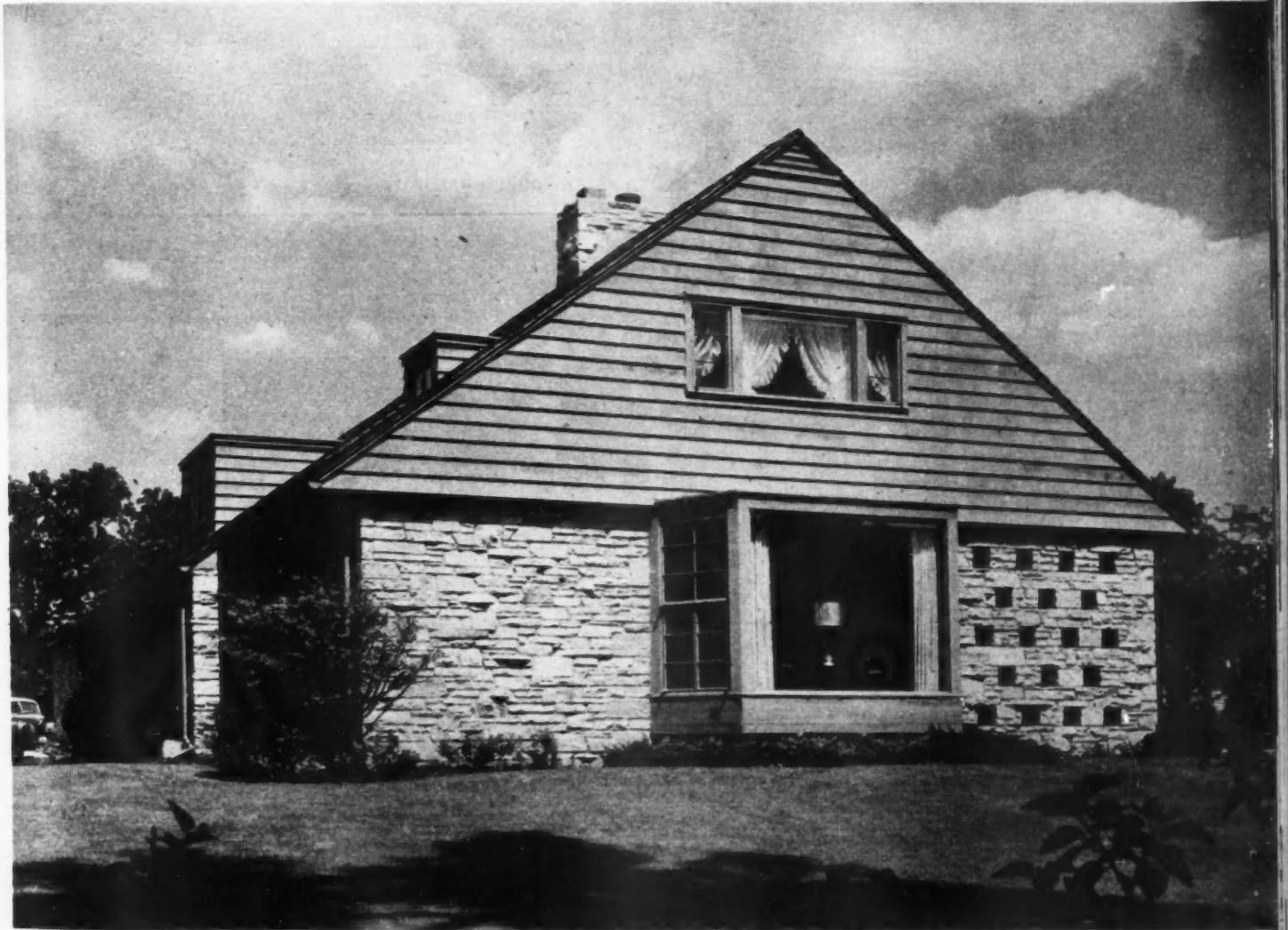

SILVER gray green stained siding blends beautifully with stone walls in end view overlooking garden. Bay window is in perfect balance.

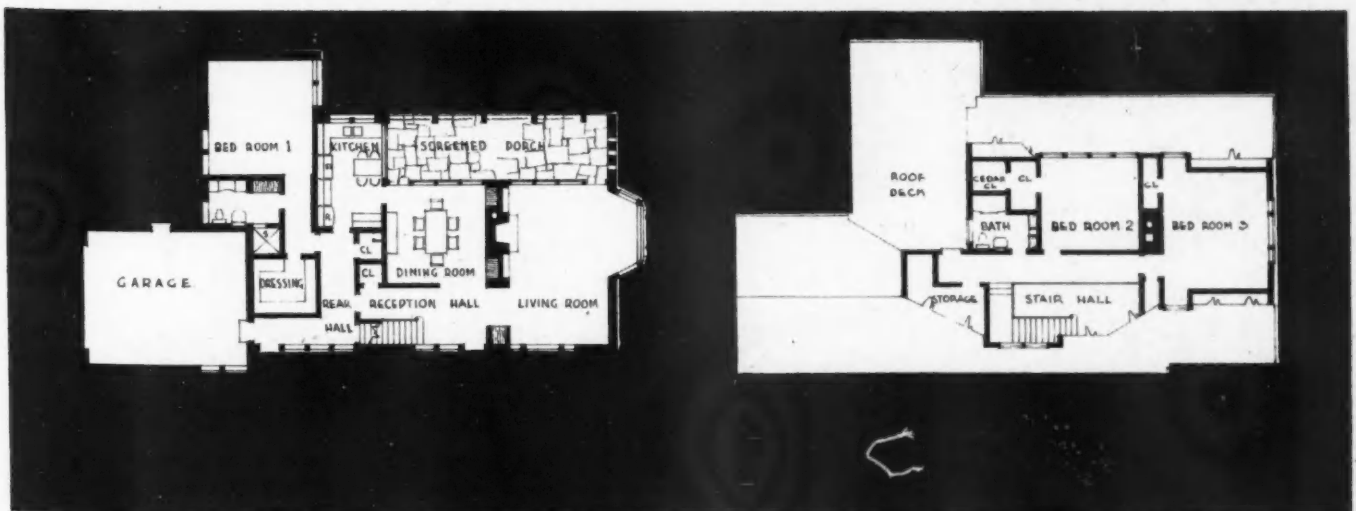

ALL facilities for the family's needs are on the first floor, with the second floor primarily for guest accommodations.



STONE pier supports roof overhang, providing shield from sun. Interest gained with sand blasted stenciled pattern on mahogany door.

relatively inactive side road. To minimize the effect of traffic on the highway, the garage and driveway was placed on that side, with the front facing the side road.

Construction of the house, which was under the complete supervision of the architect, was begun early in 1946. The owners are Mr. and Mrs. Vincent Pastor, who according to the architect, simplified his problem by leaving all of the details of design to him.

A brief construction outline follows: Foundation—concrete; structure (first floor)—solid masonry; (second floor)—frame; floors (first floor)—precast concrete joist over basement area, reinforced concrete slab for balance; (second floor)—frame; roof—24-inch, tapered, redwood shingles; insulation—4-inch Rockwool in ceilings, sealed Balsam-Wool in walls; metal work—galvanized iron for flashings, gutters and leaders; floor covering—carpet, linoleum and tile; bathroom equipment—Kohler Co.; heating—forced warm air, Mueller furnace with modulating controls; glass—double strength window and Thermopane.



DINING ROOM commands a view through porch to garden beyond. Sidewall is mostly glass composed of full length windows and door.



SCREENED porch. An integral part of plan; opening on three rooms.

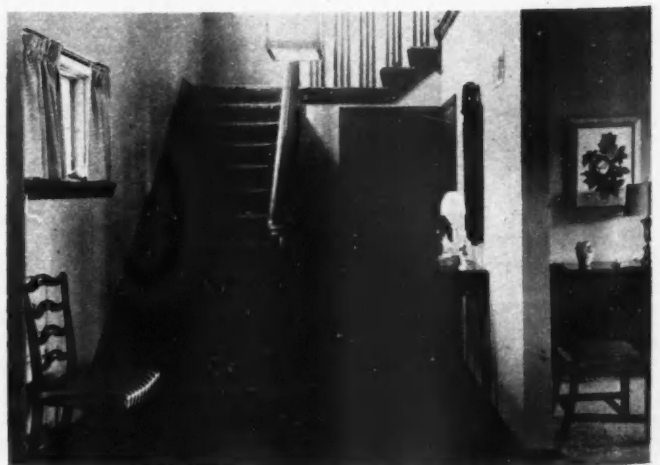

STAIR HALL open to second floor is wide, spacious and inviting.



LONG, low sweeping lines which characterize this house, provide a good example of midwestern regional architecture. Street view affords an appearance of solidity through abundant use of weathered Lannon stone.



LIVING ROOM. Large mirror over fireplace mantel reflects the full length windows on the adjoining wall. Ample space for knick knacks is provided on this wall. Note cupboards below.

"WOODED HILLS"

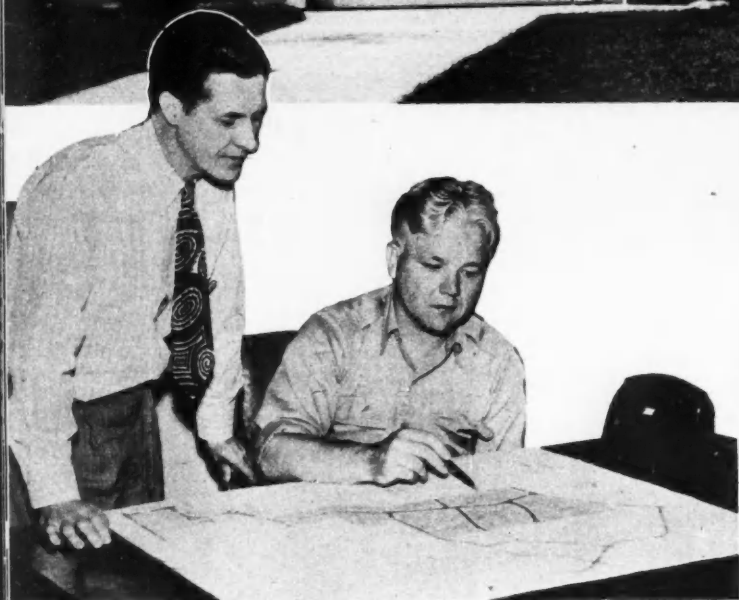
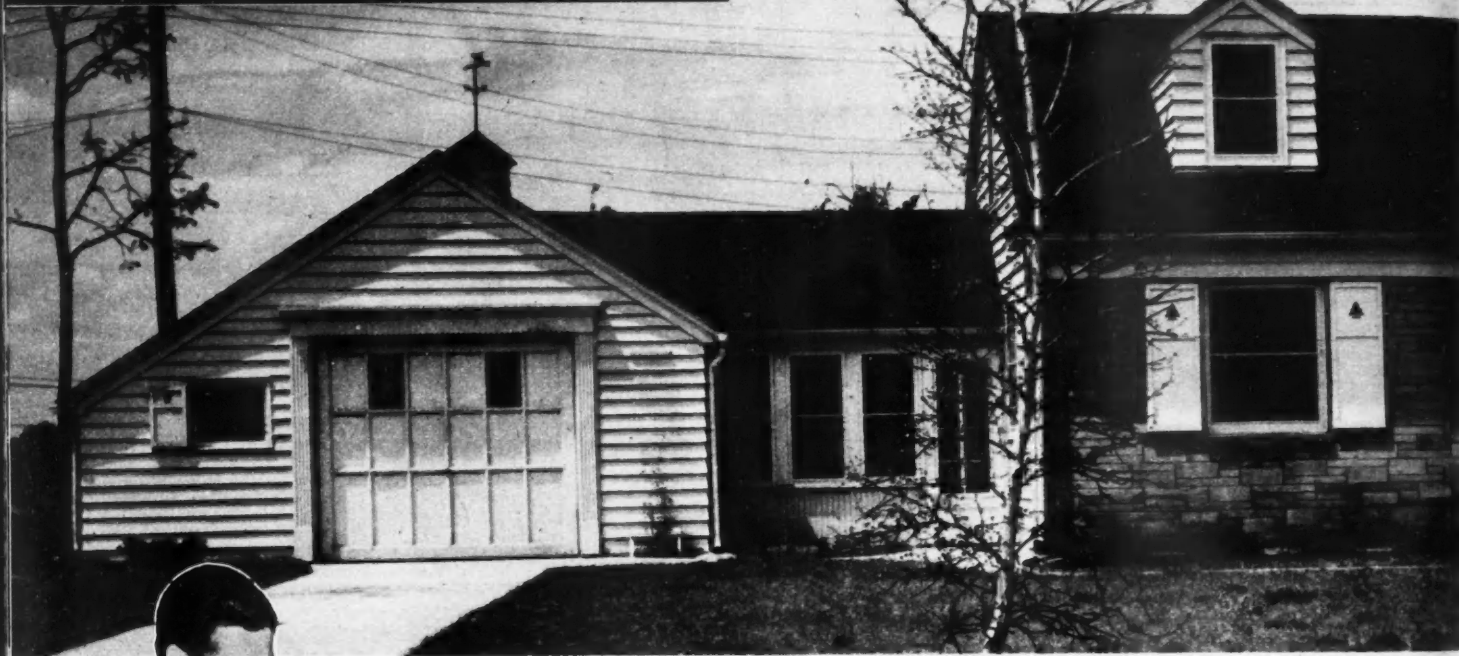

KENNETH S. KEMPE and Milton H. Scheuerman are shown at work.

Anticipating the market, Scheuerman & Kempe, builders, are constructing these quality homes in the medium cost bracket

AFTER many years of swinging rights and lefts in order to overcome the many obstacles that arose in the process of building fifty to sixty war houses a year, Scheuerman & Kempe, builders, Rock Island, Ill., are now embarked on the development of some sixty acres of wooded and rolling terrain on the outskirts of the city.

The new development, Wooded Hills, is located in the community's best residential area, and is adjacent to homes ranging in price from \$15,000 to \$50,000. With this as a background the builders proceeded to design and erect the type of house that would conform.

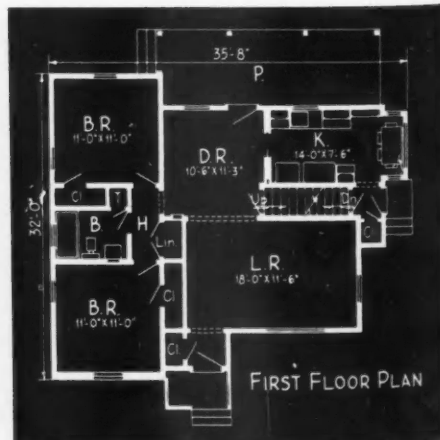

LEFT: Five-room house has good floor layout.

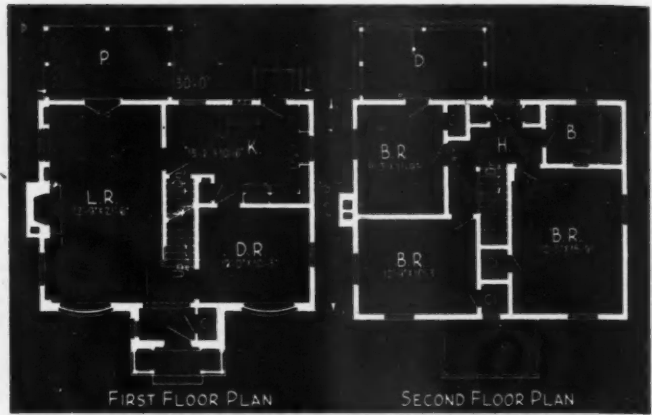

THE plans of house at left shown above. Ample space provided for all activities. Two story house at left has interesting details.

Aquella waterproofing was applied on basement walls. Fireplaces are installed in the basement and on the first floor. Dutch doors were installed at both front and rear. A built-in drop leaf table was used in the kitchen. Bathroom walls are of tile. Steel columns and beams in the basement support the superstructure. Outside walls, ceiling and some interior partitions are insulated, and windows are weatherstripped. Gas fired, forced warm air heating was used in all of the houses with heating units located in full basement.

When asked by the *American Builder* about site fabrication methods, Mr. Scheuerman replied: "In a development of this nature it is diffi-

cult to prefabricate to a great extent. A 24x80 foot workshop and storage building is operating at the site with a radial saw, planer and band saw used to fabricate many parts. In this shop we build our own stairs, cupolas, doors, window frames, shutters, screens, porch sections and some cabinet sections. Portable sanders are used by finishing crews that move from job to job. A cement finishing machine is used on walks and basement floors. We find that we can control our work and maintain better workmanship by employing our own mechanics and sub-letting as little work as possible.

"To reduce costs is to do volume building. Volume building entails

an efficient organization. We build our organization around several crews of men that move from job to job as a unit. Footings are poured with ready mixed concrete, after which the masons move in with their gasoline mortar mixer to lay the blocks. They are followed by a crew of three carpenters that frame the house using 8-inch Skilsaws. Another crew of two carpenters shingle and side the house, setting the door and window frames and hanging the combination doors, screens, and erecting kitchen cases. While one man of the fourth crew hangs the door with an electric door router, the other erects the kitchen cases using a power bench saw for cutting and framing.



WHAT appears to be a small house from the picture shown at right is in reality a generous layout as indicated in the floor plan below.

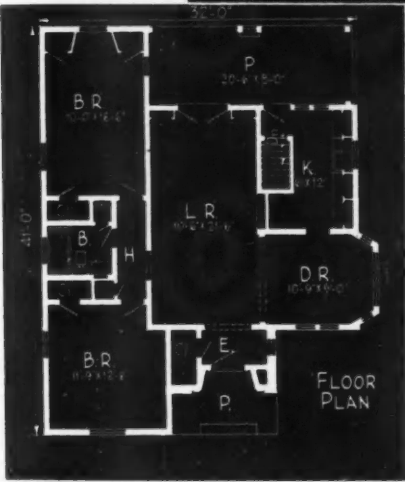

“Our labor turnover has been very slight. This has been due in part to the fact that we stress quality in the construction work that is performed. This has a salutary effect upon the men, in that it causes them to take more interest in their work. They are instructed to do their job well even if it does take a bit more time. Most

men take pride in a job well done, the result is that they are better satisfied and remain in our organization for a longer period of time. “We have erected and completed the first 26 out of the 140 that are to be built in Wooded Hills Addition. We are constantly watching for ways to improve our construction.

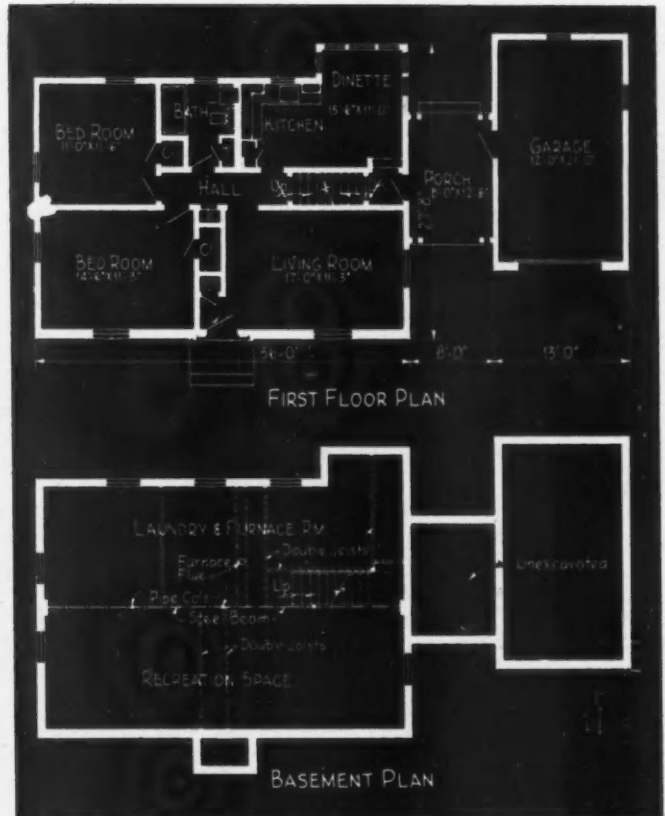

RED brick and red stained shingles on garage walls with white trim present a striking appearance. Plans of house are above.

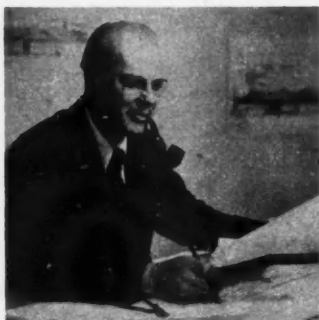

W. A. WOLLANDER



ALBERT L. LaPIERRE

WITH so much good work now going on, and with so many volume home builders exerting every effort to design and build more value into their product, it is a tough assignment to pick out any one house, or group of homes, as the "best buy" for today's dollar.

The homes of concrete masonry designed by W. A. Wollander of Tacoma and built by Albert L. LaPierre of Budget Homes Inc. and Carroll, Hillman & Hedlund of Seattle in their current developments in the north suburban section of that city are being built at actual contract costs as shown in detail in the table, and of size and construction details as illustrated in the blueprint and photographs.

They are being offered on 25-year Title VI terms at \$500 down payment and \$65 per month:

Analyzing the cost figures, we note that \$630 is for improved lot and landscaping, delux home appliances \$567.19, and the sum of \$1,060.69 for such non-construction items as taxes, loan and insurance costs, selling expense and overhead. These total \$2,257.88; which brings the simple construction cost of these quality houses down to \$5,869.10—really a good buy for today's dollar or any dollar!

These houses, rectangular in outline, measure 24 by 61 feet including garage. They are without basements. Walls of Graystone waterproofed concrete block are laid up from 6-by 14-inch footings, poured 16 inches below grade. The ceiling and roof are self-supporting; no bearing partitions. Thus the job is quickly protected and under roof. Then a small tractor bulldozer, entering through the garage door opening, smooths the earth floor and spreads the 6-inch pad of washed gravel which underlies the concrete floor. The copper tubing for the radiant heating system is laid down on the gravel before any partitions are in. This simplifies the work and cuts costs. Asphalt tile is used as the finish floor at a considerable saving as compared with C grade oak flooring.

Notice how naturally these low, broad houses of stone hug the site. They grow naturally out of the landscaped lot. Clever use by the designer of wood shutters, flower boxes, and trellises has done much to "warm up" these concrete walls to give them an inviting, domestic look.

Complete labor saving home equipment, located in kitchen, bath and extra garage space, takes the drudgery out of life in such a home.



Actual Costs—LaPierre's Big Value Masonry Home of 1,134 square feet

1. Survey and engineering	\$ 40.00
2. Architects' fees and blue prints	35.00
3. Building permit	5.10
4. Excavation and backfill	125.00
5. Masonry (labor & materials for walls, fireplace, chimney, flower boxes. 1,100 Graystone waterproofed blocks, 8"x8"x16", laid in walls @ 40c—\$440, other masonry \$230.)	670.00
6. Concrete work (Readymix for footings, floors, walks, drives, terraces, etc.)	353.00
7. Carpentry labor and miscellaneous labor	610.00
8. Lumber (rough and finish including handsplit cedar siding in gable ends.)	475.00
9. Millwork (exterior and interior including cabinets.)	400.00
10. Floors (Kentile colored asphalt.)	190.00
11. Roof, labor and materials (handsplit cedar shakes and zinc coated nails.)	268.00
12. Hardware, Corbin and Yale (\$40), garage hardware (\$16), rough hardware (\$35)	91.00
13. Heating and plumbing, labor and materials, (American Radiator automatic hot water heater, radiant heat from 3/4" copper coils embedded in concrete, thermostat control. American Standard plumbing fixtures, automatic water heater. Sewer or septic tank. Excavating for pipes.)	1,450.00
14. Electric wiring, door chimes, fuses	149.00
15. Electric fixtures	25.00
16. Painting (Armor Coat exterior. Interiors wallpapered, trim painted with lead and oil.)	305.00
17. Plastering (2 coats over Rocklath. Sheetrock ceilings.)	412.00
18. Shades or venetian blinds	33.00
19. Tile (Colotyle around tub shower.)	20.00
20. Rockwool insulation over ceiling	53.00
21. Water connection	40.00
22. Home appliances (electric range \$109.18, refrigerator \$150.38, Bendix washer \$193.13, Whirlaway clothes line \$12.50, chrome bath accessories \$7.00, Tracy 60-inch stainless steel sink \$95.)	\$567.19
23. Lot (including concrete curb and sidewalk and street surfacing of crushed rock and oil.)	600.00
24. Shrubs and landscaping	30.00
25. Cleaning the house	17.00
26. Taxes (social security, industrial insurance, 3 percent sales tax.)	241.64
27. Loan costs (commission, title insurance appraisal fee, insurance.)	200.00
28. Miscellaneous costs including sheet metal, gravel under concrete slab, weather strip, and other small items	100.00
29. Selling expense	300.00
30. Overhead, supervision and management	302.05
Total Cost	\$8,126.98

ERECTED near Seattle, these two-bedroom houses of 1,134 square feet feature radiant floor heat, masonry walls, insulated ceiling, handsplit cedar shake roof, and delux home appliances, on large lot, improvements in; all costing \$8,126.98.

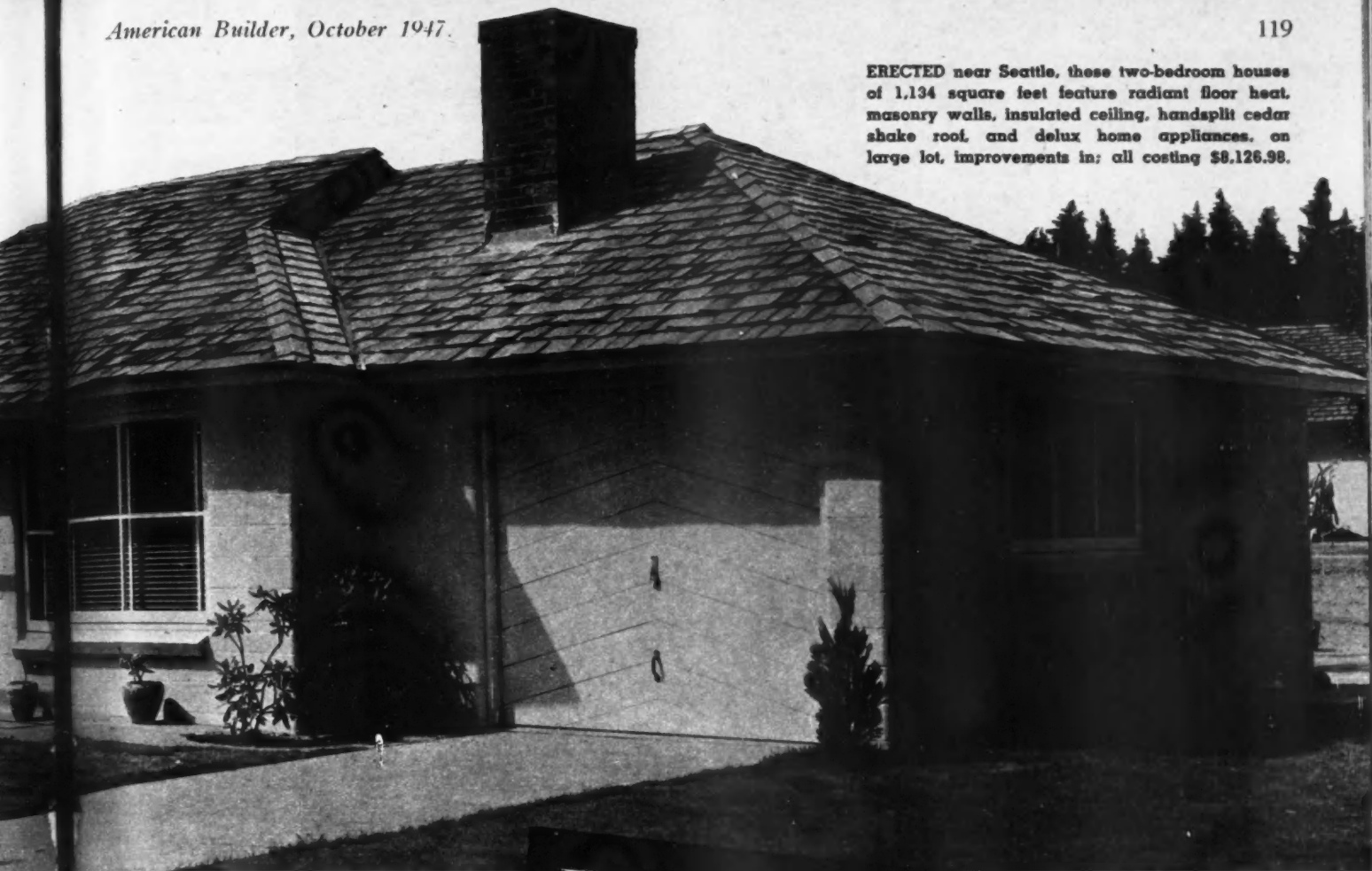

**Giving the Public
What They Want
And Can Afford**

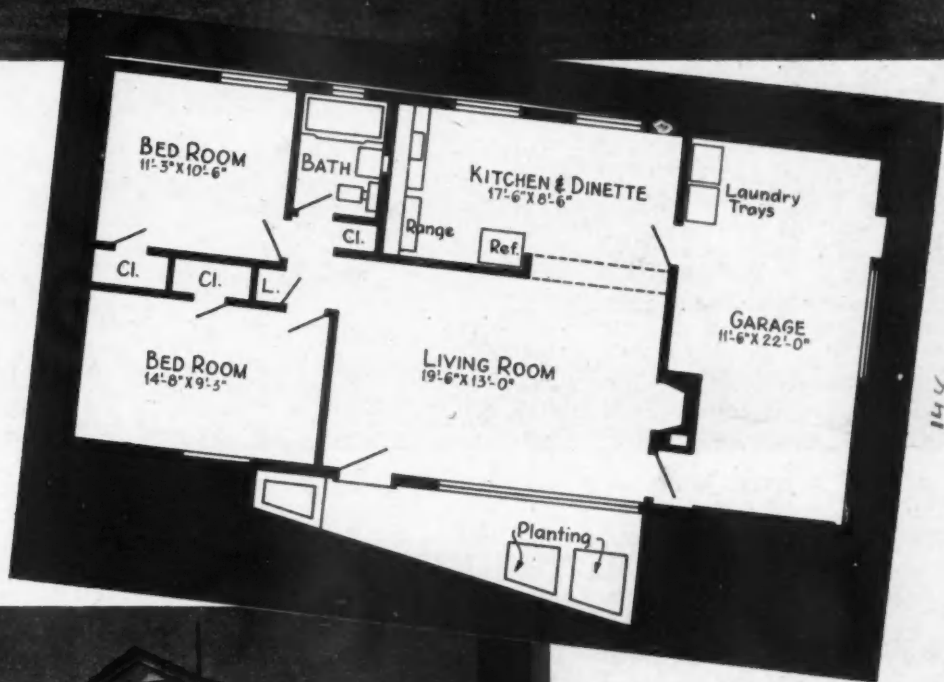

DESIGNER Wollander and builder Al LaPierre have created lasting worth and comfort in these "Permatherm" homes. Each is a variation based on the standard plan shown above.



LIVING ROOM has a large window with breath-taking view of valley and city below.

Thoughtful Planning Produces Dollar Value

By designing this house in several levels, a factor which led to a number of interesting features, the architect was able to make full use of the existing contours in the planning

BUILT for Don Anderson of Mount Vernon, Washington, this house has taken excellent advantage of a rather difficult site situation. Located on a heavily wooded slope, it affords a splendid view of the valley and the city beyond from the garden side.

The house was of necessity designed in several levels. The handling of these levels by William Arild Johnson, A.I.A., and Associates, Everett, Washington, reveals thorough familiarity with this type of residential design. The garage and street entrance at the intermediate level open into a stair-landing foyer which leads either to the top-floor bedrooms or down to the living quarters. Below the entrance foyer, there is provided a large space for storage of supplies and equipment for outdoor dining on the terrace adjoining the garage. Doors on the outside wall make it accessible to the terrace.

LIVING room and garage side, shows the pleasures of outdoor dining which can be enjoyed on the cement terrace, shaded from the sun by a thick growth of pines. Cooking facilities are provided by an outdoor grill built into outside wall of living room fireplace. Supplies and storage space are provided in the storeroom at the left of bench and table. This level is below the main entry.

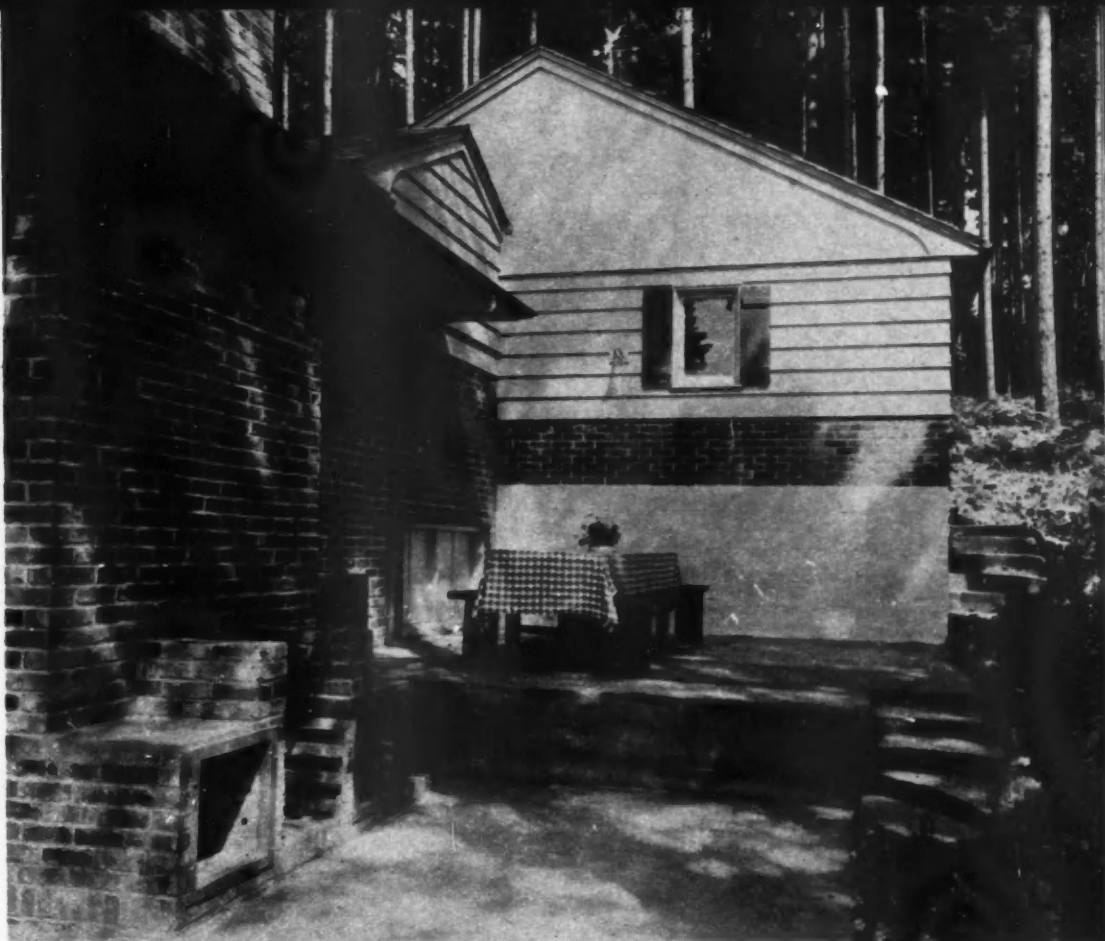

ENTRANCE side of the house shows the clever handling of the different levels. Built on three different planes, the house nevertheless makes full use of the surrounding property with outside entrances to the garage and living room floors.

The plan in many respects is rather unique. Giving the impression of rambling, the house is limited to a comparatively small area. Rooms are not over-large, yet there is plenty of space. All the rooms have been planned with good furniture placement in mind. The house, because of generous fenestration, seems to

make the surrounding views a part of the interior of each room, yet the solid walls of the house give a sense of privacy and comfort.

The concrete foundation follows the slope of the ground. Walls are finished in an attractive arrangement of brick veneer, stucco and siding. The roof is covered with heavy wood shakes.



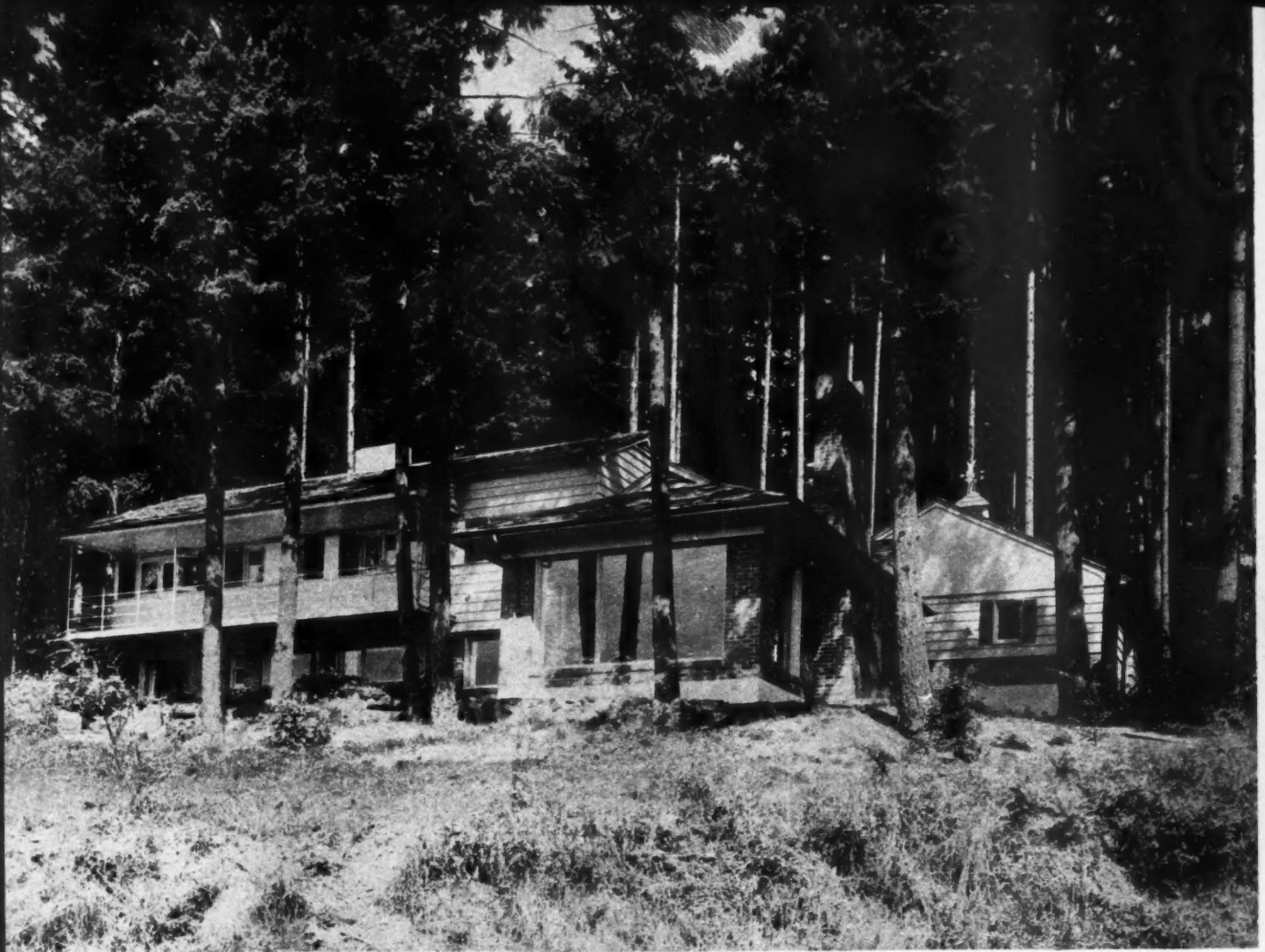

The first floor is a concrete slab with embedded sleepers which is laid with wood floor or asphalt tile. The main bathroom is departmentalized.

The house is lavishly supplied with closets and built-ins of all kinds. Off the kitchen is a cold storage room with walk-in freezer. It is completely insulated with Kimsul. Heating is by hot water and convectors. This house was built to sell for \$15,000.

THE pride and joy of any man's heart is the den, complete with fireplace, knotty pine over-mantel and built-in conveniences. Floor plan (right), gives the impression of rambling, but is really most compact.

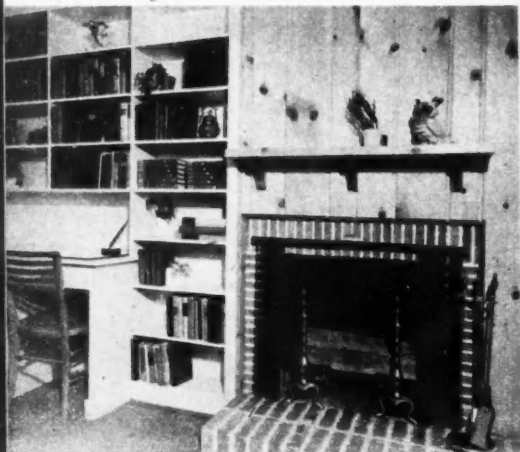

THE garden side of the house is located so that the main rooms take advantage of the view down the valley. Windows throughout are over-large, permitting the surrounding landscape to become a part of each interior. A fine sense of balance has been established on this side through the relation of the living room wing to the overhanging balcony and garage.

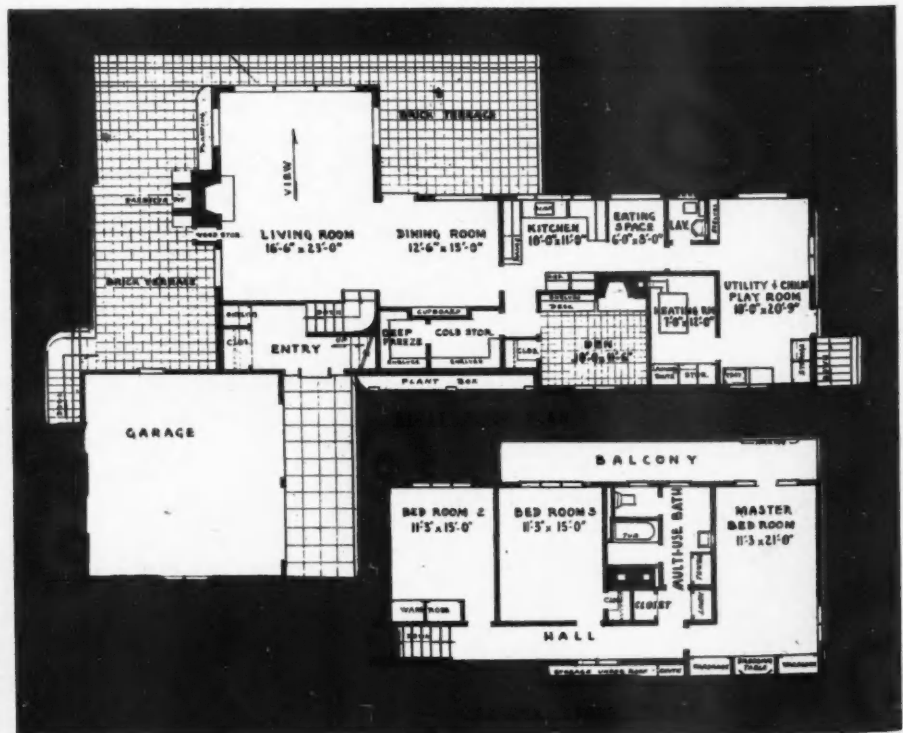

KITCHEN
are
sepa
cupb
prov
form
a
house



IN THE living room, a touch of warm color is provided by the dark red roman brick used in the fireplace and the blond-finished birch plywood that surrounds it. Full length windows are used extensively to bring the out-of-doors inside. Soft tinted walls and ceiling contrast with the dark colored wall-to-wall floor carpeting.



KITCHEN and eating space are combined as one, though separated with counter and cupboard. This arrangement provides the means for informal eating that should be a "must" requirement for houses of reasonable size.

SOUTHWEST Houses Best Buy For Today's Dollar



ROOF is covered with 1x12 rough redwood boards in 4-foot lengths fitted to rafters with 2-inch lap joints.

Dry Wall Construction Popular

This builder, like many others in the south and southwest, is delivering quality houses with dry wall methods. Joe Whitman's unusual houses are meeting with good acceptance by local buyers



THREE types of dry wall finishes are being used in these houses.

JOE WHITMAN is a staunch advocate of dry wall construction. He doesn't use it to save money but to build walls faster. The attractive home pictured here is an example of the care and fine workmanship used in the Whitman houses.

The Weldtex used on the walls of the living room and bedrooms is applied with such care that the separate panels are not discernible—they present an unbroken expanse of wall. In the living room three walls are finished in a natural color glaze, while the fourth is painted a chocolate brown. The Weldtex is weld-glued and nailed to studs on 16-inch centers. Mr. Whitman makes his own doors with Weldtex and stains them in contrasting colors with the other surfaces. The small mouldings around the openings are flush with the walls.

The ceilings are built of plywood panels with the edges slightly rounded and butted together. The joints show, but present a pleasing appearance—much more so in Whitman's opinion, than if batten strips were used in an endeavor to hide the joints. Of course, the nails on both walls and ceilings are carefully counter-sunk, and the holes filled.

High casement windows in the bedroom insure privacy and on the front wall permit additional storage space underneath. A flower box sets over the cabinets on the outside. The back wall of the bedroom is papered over plasterboard—which is the third type of dry wall material used in the house. Sliding doors to the wardrobe are made with Weldtex. Mr. Whitman suspends his doors on a track with a roller made by the Harvey Door Slide Co. of Miami, Fla.

The bathroom is striking in appearance because of the unusual material and design. The walls and floor are made of Diato, a composition material which combines



THE dry wall panels used here were so applied that separate panels are not discernible.

diatomaceous earth with other more common ingredients to produce a plastic with exceptional lightness, strength, durability and attractiveness. It is waterproof, vermin-proof, non-combustible; comes in many colors. It is set cold. The cost is considerably less than that of tile.

Mr. Whitman takes great pride in the Redwood board roof which he personally designed. He used 1 x 12 inch rough boards cut into 4 foot lengths. The rough resawn surface is exposed. The boards are detailed to fit snugly on the rafters and to allow a 2 inch lap joint. It is not advisable to use such boards except on a six-to-twelve pitch. An aluminum clip is applied over the joints.

JOE WHITMAN holding one of the patented sliding door rollers. The sliding wardrobe doors are made of Weld-tex and move freely.

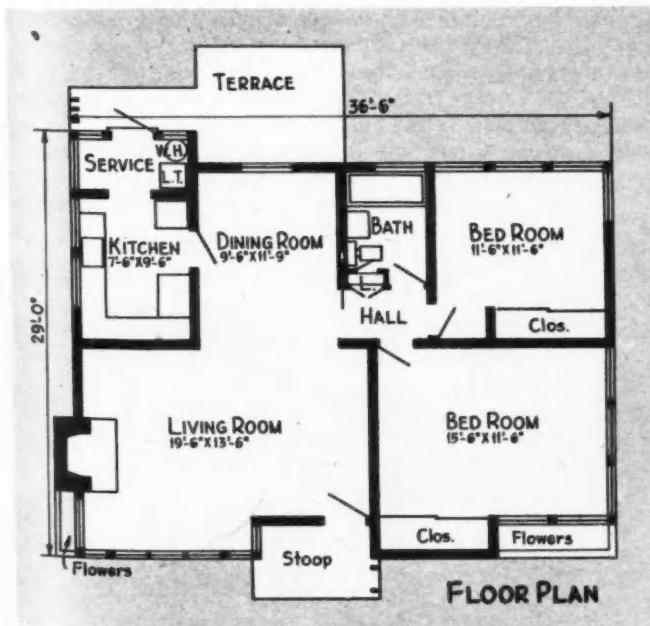

TYPICAL floor plan of an unusual but popular 'Whitman house. HIGH casement windows shown here insure privacy in the bedroom.



SIXTEEN houses of this style and size have been constructed by this designer and home builder.

Tomorrow's Homes Today

"For convenience and pleasant living" is the slogan of H. A. Schwilck, San Bernardino, Cal.

H. A. SCHWILCK, designer and builder of San Bernardino, Calif., has a group of 16 "Homes" there which certainly measure up to his slogan. He doesn't want to build houses—only "Homes."

Mr. Schwilck has some very definite ideas about building. To him a home must be more than a shelter, more than a beautiful place to live—it must be functional—built with the housewife's duties and problems in mind and with the comfort and convenience of the whole family as one of the prime considerations. To accomplish these objectives Schwilck does not hesitate to depart from the conventional where such departure is definitely a step in the right direction. Living quarters in the rear, is an example.

Flat or low sloping roofs is another example. Mr.

Schwilck uses 4 x 8 inch wood beams to support his roof and applies one and nine sixteenths-inch Cemesto panels over them as his combination ceiling and roof. A built-up roof is put over the Cemesto. The under side is painted or textured.

Some people believe that a flat roof makes the house hot in summer. On a recent day when the temperature was 105 degrees Mr. Schwilck had open house at one of his models and he states that practically every visitor remarked about the coolness of the house.

The Schwilck homes have a combination living and dining room with sloping ceiling with the beams exposed. Floor to ceiling windows look out on the patio and garden. The dining space is separated from the living area by an attractive cabinet with shelves for dishes, etc., on the dining room side. A built-in seat near the window eliminates the need for two or three dining room chairs; another built-in bench on the opposite side of the room serves as storage space and provides seats for guests when there is a house full. The floors are of concrete, acid-stained. Carpeting, asphalt tile, rubber tile, or cork are applied over the concrete if desired.

Indirect lighting is in troughs overhead. Woodwork

EXPOSED wooden beams support the living and dining room ceilings.



HIGH windows on street side insure privacy and adequate light.



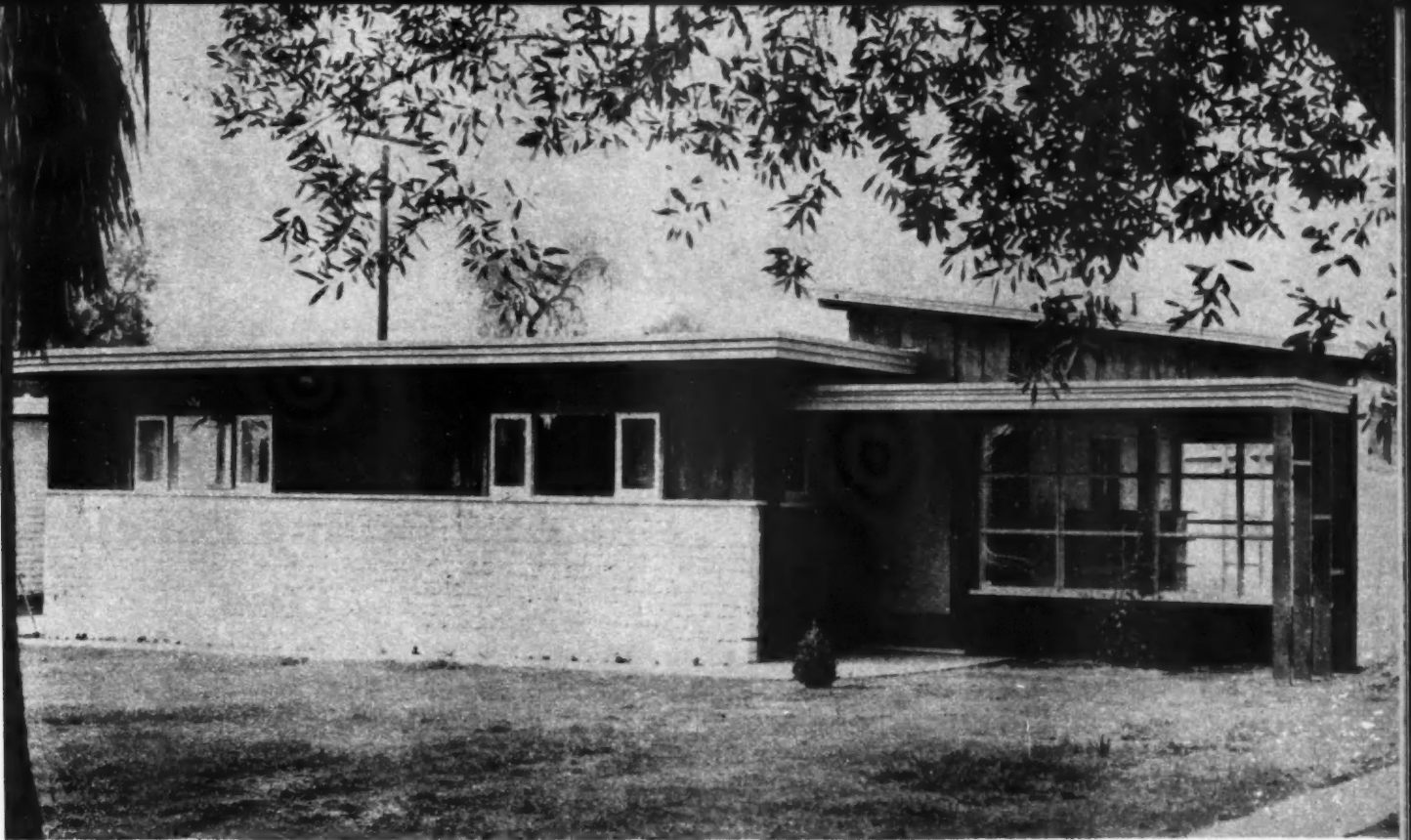

DEPARTURE from the conventional places living quarters at the rear for privacy and quiet.

is in natural and antique finishes which do not show soil so quickly and are easier to clean. Casement windows are used. An attractive fireplace reaches to the ceiling. High windows permit placement of furniture underneath and also provide privacy.

The kitchen is a housewife's dream with its double sink, loads of cabinets, shelves and work spaces. Perhaps the most attractive feature is the breakfast bar looking out into the patio. Kitchens are equipped with exhaust fans and electric garbage disposal units.

The bedrooms have the same generous storage spaces as the other rooms. In the master bedroom the clothes closet is 12 feet long and from floor to ceiling. High windows on the street side insure privacy and make it possible to place beds beneath them.

For his exteriors Mr. Schwick uses concrete blocks with redwood panelling for decoration. He completely encloses the rear yard with a high concrete block wall. This makes a safe place for children to play and with the kitchen looking out into the yard the housewife can keep her children in view while she is about her work. A flagstone patio with lattice-work overhead makes a pleasant setting for outdoor furniture and a delightful place for outdoor living.

These three bedroom houses contain 1250 square feet (which most people guess at 1400 sq. ft.) of living space and with two-car garages also built of concrete blocks, are selling currently for \$13,500.



THESE 1,250-square foot three-bedroom houses sell for \$13,500. Houses are varied. Photos and plan here are typical examples.





Engineered House Construction

Radiant Heating With Hot Water Floor And Ceiling Panels

By J. L. Shank
Consulting Engineer

RADIANT HEATING! What is it? How does it work? How is it installed? What are the advantages? These are just a few of the questions being asked daily about a method of heating which is as old as the sun or man-made fire. One might ask, if radiant heating is this old, why is it known as the modern method of heating. The answer could be, man has just discovered that radiant heating is essential for his comfort and well being, and is learning how to apply and control this type of heat to obtain comfort.

Perhaps it might be well to find out what radiant heating is and how it works. The earth is warmed by the radiant heat rays from the sun. All living things grow and develop under the influence of these stimulating rays. Without them the earth could be cold, barren, and without life. The radiant heat rays given off by the sun are very much like light rays. They travel in a straight line and are absorbed or reflected depending upon the surface of the material with which they come in contact. Radiant heat rays pass through air without raising the temperature, and as an example, the radiant heat rays from the sun pass through the earth's outer spaces which are extremely cold before they reach the earth, yet when they meet the solid objects on the earth they warm them. Radiant heat rays, like heat by convection or conduction, move from a warmer to a cooler object, and upon coming in contact with a cooler solid surface, are either absorbed or reflected. The absorbed rays heat the surface of the solid into which they come in contact, thereby causing it to become a radiant surface and to re-radiate heat rays.

An understanding of radiant heating is essential in order to learn its advantages to human comfort. To most persons, air temperature is the governing factor as to whether or not they are comfortable. However, it is entirely possible to be in a room whose air temperature is 85 to 90 degrees Fahrenheit, and still feel cold. This is possible where the surrounding wall surface temperatures are considerably below the body surface temperature, thereby causing the body heat to be dissipated quite rapidly. It should be understood, then,

This is fifth in the current series of articles on engineered heating systems. The ceiling radiant panel system detailed here was planned for the Anicka-designed house used in previous articles. The house was featured in the March, 1947, issue

BOILER may be same type as for conventional automatic system.



WHERE copper pipe is used it is imbedded in the plaster as shown.

that body comfort is not the question of supplying heat to the body, but is instead, the matter of how the body heat is lost and at what rate.

The air we breathe, and the food we eat, generate a considerable amount of body heat. As a matter of fact, it is in excess of what is required for comfort and must be dissipated. Therefore, if the surrounding conditions are such that we release the heat too rapidly, we feel cold. Likewise, if it is disposed of too slowly, we feel hot. It might also be said that the body heat is lost in three ways. One, by radiation; two, by convection; and three, by evaporation. The loss by radiation takes place by the body giving up heat to cooler objects. The loss by convection takes place by air moving over the skin or clothing. The loss by evaporation takes place by vaporizing the moisture on the body surface. According to scientific tests the principal losses of body heat are by radiation and convection. It is, therefore, essential that a proper balance be maintained between the radiation and convection heat losses in order to provide the correct comfort condition. If the balance is too much one way or the other a person will be either too warm or too cold.

The body does have the ability to adjust itself to varying temperature conditions. If, for example, the air in a room is 85 degrees Fahrenheit, the body heat loss by convection would be considerably less than if the room air is 70 degrees Fahrenheit. However, the loss by radiation could be greater in a room whose air temperature is 85 degrees Fahrenheit than in the room where temperature is 70 degrees Fahrenheit. It might be well to note, though, that the surrounding surfaces will necessarily have to be at a lower temperature with an air temperature of 85 degrees Fahrenheit than they would be with an air temperature of 70 degrees Fahrenheit, in order to maintain the proper balance of body heat loss. This, then, leads to the fact that if the surrounding surfaces in a structure are heated, the radiant heat loss from the body will be controlled, and it will be possible to set up a comfort condition with an air temperature of as low as 60 degrees Fahrenheit. This low air temperature, of course, is brought about by maintaining the balance in the body heat loss.

The heat loss in a building might be classed with the convection heat loss from the body. The higher the air temperature in the structure, the more rapid the rate of heat transfer. This can mean just one thing—higher fuel costs. As an example, if it is necessary to maintain an air temperature of 75 degrees Fahrenheit in a building to obtain the proper comfort condition, so many dollars worth of fuel will be consumed to maintain this condition. However, if it were possible to maintain a comfort condition with an air temperature of 65 degrees Fahrenheit in the same building, the rate of heat loss would be less. Consequently the dollars worth of fuel consumed would be less.

The actual cost of a radiant panel heating system should be very little, if any, more than the cost of a conventional type heating system. The actual material cost is comparable to the material cost of a forced warm air, forced hot water, or a steam heating system. If the installation is handled by a heating contractor familiar with radiant panel heating, the labor should cost no more. This, then, should result in a final cost that is competitive. There is one thing, however, that has not been mentioned, and that is the temperature control system. If the same controls are used for the radiant panel heating system as those used with other automatic heating systems, the initial costs should be similar. However, a more elaborate and expensive control system is usually required to achieve the extra results expected of radiant heat. This, then, directly affects



PIPING is imbedded in slab for floor panel heating installation.

the cost of a radiant panel heating system, and will mean that the cost will be from ten to twenty-five per cent higher than the cost of a heating system of the conventional type. The over-all picture will result in a slightly higher initial cost, but a less annual operating cost. The operating cost will absorb the additional initial cost within a few years.

It is possible to maintain a uniform temperature condition throughout a building by the use of a radiant panel heating system. In the convectional heating system, an attempt is made to warm the structure by convection heating (warm air or convectors) or by the combination of convection and radiation (radiators) heating.

This can mean but one thing—with a conventional heating system, high temperature air is being moved into the room or structure, and warm air being lighter than cold air, will be near the ceiling and the cool air will remain near the floor. The condition does not exist with radiant panel heating regardless of whether the panel is the floor, wall, or ceiling. The heat rays from the panel are the same as heat rays from the sun, passing through the air and warming the solid objects with which they come in contact. In many radiant panel heating installations, the difference in the temperature of the air between the floor and the ceiling is only two degrees Fahrenheit. It might also be said that this holds true regardless of the ceiling height and the location of the panel, within certain limitations.

Many times the question of humidity arises. Will the humidity be such in a building heated with radiant panel heating, that the air will be dry and cause furniture to fall apart? The subject of humidity was covered in previous articles. However, it should be stated once again that the only reason that it is necessary to supply additional moisture to a building when it is heated, is due to the fact that when air, such as is in a room, is heated, it expands. If this expansion is great, such as is experienced in a warm air or steam heating system, the air will grasp for moisture, and if it is not supplied by a mechanical means, a very uncomfortable condition will result. In the majority of localities within the United States, the humidity, with the exception of two to ten days in each heating season, is much greater than that required for comfort conditions. However, with the use of radiant panel heating, the air temperature remains low and expands very little, if at all. Therefore, only a slight amount of additional moisture will be required to maintain the proper comfort condition. The vapor coming from the hot water used in bathing and

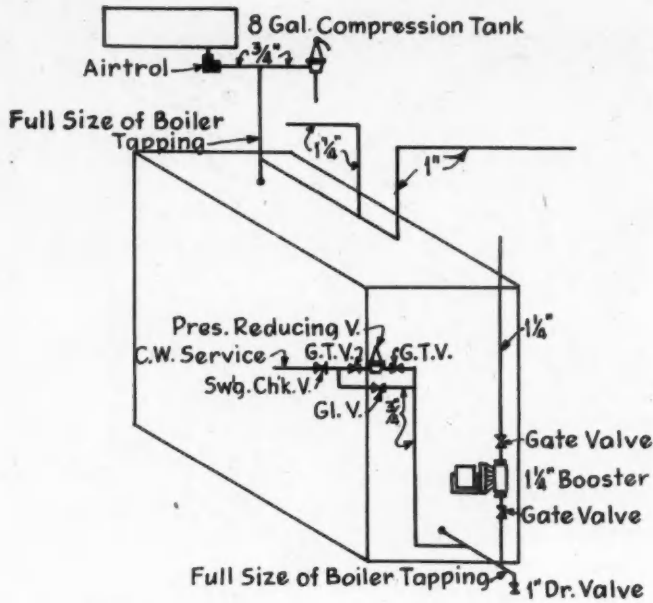

DETAIL OF BOILER CONNECTIONS

washing, plus the steam vapors from cooking, will amply take care of whatever additional moisture is required to maintain proper humidification.

Radiant panel heating is clean, and unusually so when compared to the conventional heating system. In a structure heated by a conventional type of heating system, the air movement in rooms is usually quite pronounced, whether due to thermal air circulation or by the forced circulation of the air. This air movement picks up dust particles, dirt, and lint, and deposits them on the walls, ceilings and drapes. Tests have proven that dust and dirt will deposit themselves very readily on cold surfaces. Since these surfaces are usually the outside walls, windows and drapes, with a conventional type of heating system, they become natural dirt collectors. This is quite a contrast from the condition which exists in a building heated with radiant panel heating, where there is a large area of low temperature heating surfaces which induce very little air movement, plus the fact that all of the room surfaces are com-

paratively warm, thus affording very little attraction for the deposit of dirt. Consequently, cleaning and decorating expenses will be held at a minimum where radiant panel heating is installed.

During the past four or five years, there have been many articles written on radiant heating, some of which have been excellent. However, there is a considerable difference in writing about a heating system and actually designing and installing one. The balance of this article will deal with the correct design and installation of a radiant heating panel system. Up until now, a radiant panel heating system has been tailor-made to fit the structure into which it was installed, and until more data is available, it will remain so.

As in previous articles, the radiant heating panel system presented here is designed for the standard two story Colonial residence presented by Walter T. Anicka, architect, Ann Arbor, Mich. The heat loss calculations are based on an inside temperature of 70 degrees Fahrenheit, except the bathroom which is figured on an inside temperature of 80 degrees Fahrenheit, and with an outside temperature of 10 degrees below zero.

The heat losses are based on a first floor wall construction of brick veneer, 25/32 insulating board sheathing, studs and plaster on gypsum lath. The second floor



SECTION THRU CEILING USING COPPER COILS

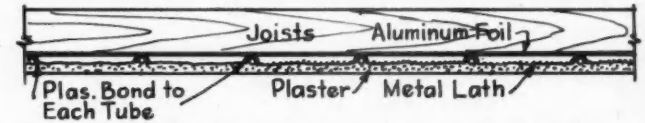

SECTION THRU CEILING USING IRON OR STEEL COILS

wall construction is of wood siding, 25/32 insulating board sheathing, studs and plaster on gypsum lath. The windows are figured as double hung wood sash without weather stripping or storm sash, and the infiltration is based on between average and poorly fitted. Since the panels are figured to be installed in the ceilings, no heat loss is figured through the second floor ceiling. However, in the installation, aluminum foil is used in

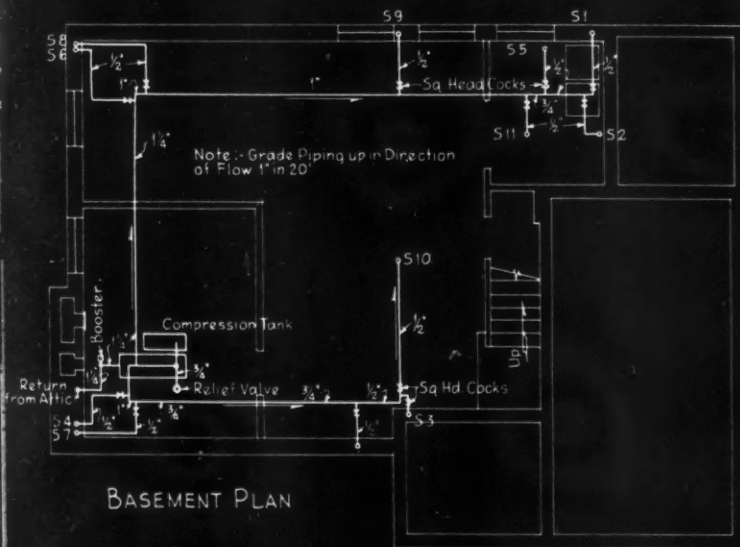

BASEMENT PLAN

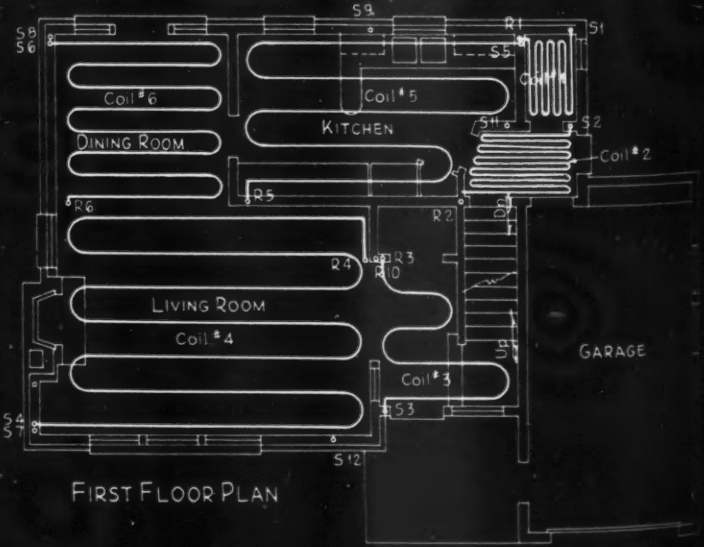

FIRST FLOOR PLAN

DETAIL of piping in basement and first floor for hot water radiant heating system in this Anicka-designed house.

backing up the panels with metal lath and copper pipe imbedded in the plaster. This is shown in the detail for coil installation. In addition, a fill of mineral wool 2½ inches thick is used between the joists in the second floor ceiling.

It was decided that the heating medium would be hot water, by necessity. Also that the boiler would be gas fired using a simplified control system, such as is used with any conventional automatic fired heating system. The controls consist of a heat anticipating room thermostat, a relay and an aquastat. Should the room thermostat call for heat, the booster pump would start and the gas supply valve would open. Then when the room thermostat is satisfied, the booster pump would stop, and the gas supply valve would close. The high limit aquastat is connected into the control circuit so that should the water temperature in the boiler reach 240 degrees Fahrenheit, it will open the control circuit to the gas valve, thereby permitting the valve to close, preventing overheating and injury to the heating system.

The heat losses are calculated in the same manner as for the conventional type of heating system. However, additional calculations are required in order to obtain the true over-all picture. All of the calculations are set forth in the calculation sheet data. After calculating the heat loss in each room, the total surface area exclusive of the heating panel, is figured. Then the average surface temperature for each surface is obtained from charts and graphs. By multiplying each surface area by the corresponding surface temperature, the total surface temperature is obtained. Then by dividing the total surface temperature by the total surface area, exclusive of the heating panel, the M.R.T. (mean relative temperature) is obtained. By adding the M.R.T. and the room air temperature together, and then dividing by two, the M.E.T. (mean effective temperature) is obtained. By taking the total B.T.U. (measurement of heat) heat loss in each room and dividing it by the square foot of panel area, the B.T.U. emission rate for each square foot of panel is determined. Once again, using charts and graphs, by taking the M.E.T. in each room, and the corresponding B.T.U. emission rate square foot of panel for the room, it is possible to determine the surface temperature of each panel. Now once again using charts and graphs, and by taking the maximum panel temperature, and the maximum water temperature (185 degrees Fahrenheit

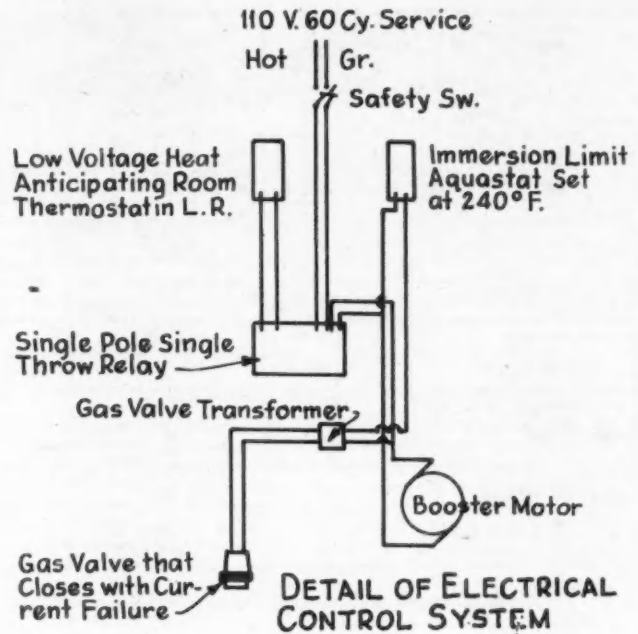

for this particular installation), the tube spacing is determined.

It might be well to explain at this point just what has been accomplished, and why. The graphs and charts referred to, are those shown in the Guide published by the American Society of Heating and Ventilating Engineers, Chase Radiant Heating Manual, and in other handbooks and technical papers. The maximum water temperature of 185 degrees Fahrenheit is determined by the average maximum panel surface temperature of 175 degrees Fahrenheit, this being the room requiring the highest surface temperature, and by taking a 20 degree drop in the water temperature. According to the standards of good practice set up today, 115 degrees to 130 degrees Fahrenheit is considered the maximum surface temperature permissible. In this particular installation, however, the exception has been made, inasmuch as the maximum surface temperatures occur in the first floor lavatory and entry. Should these extreme surface temperatures occur in living rooms, bedrooms, etc., pro-

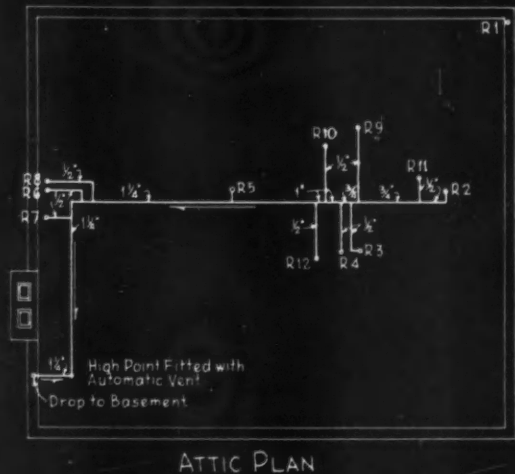
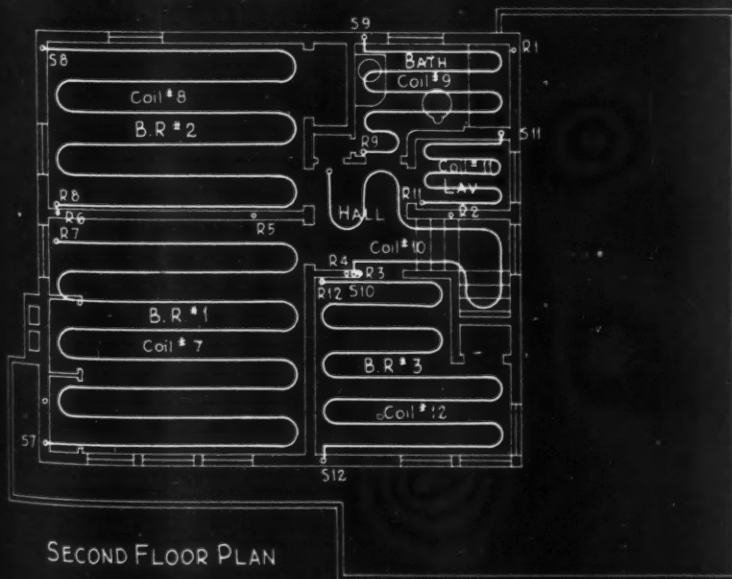

RADIANT heating panels in this job are designed for ceiling installation in both first and second floors.

FIRST FLOOR CALCULATION SHEET																										
ROOMS		RECEPTION HALL				LIVING ROOM				DINING ROOM				KITCHEN				LAVATORY				ENTRY				
	Factors	Exposure	B.T.U.	Area	Surface Temp.	Exposure	B.T.U.	Area	Surface Temp.	Exposure	B.T.U.	Area	Surface Temp.	Exposure	B.T.U.	Area	Surface Temp.	Exposure	B.T.U.	Area	Surface Temp.					
Infiltration	Windows .72 Doors 1.42	28	2270			48	2770			28	1730			34	1900			13	750			28	2270			
Total Outside Exposed Wall		184				272				168				128				84				48				
Glass	1.12	38	3250	38	15	640	84	15	960	38	3250	38	15	640	24	16	360	7	1170	7	18	165	21	15	315	
Net Outside Wall	.28	68	1865	68	68	3568	296	3330	296	68	12968	121	1395	121	68	7000	104	1685	104	68	6808	57	918	57	68	3918
Inside Wall		48		48	78	2304	88		96	78	6720	98		88	78	6800	288		288	78	26160	64		64	78	4480
Floor	.18	83		83	78	3710	243		243	78	17010	188		188	78	7800	133		133	78	9318	15	45	15	68	990
Ceiling	.18	83		83		243		243		188		188		133		133		15	128	15		24	85	24		
Total B.T.U.			2535			11890				9465				8785				3000				4885				
Total Area Loss Heating Panel		187				611				358				543				143				182				
Total Temperature			11000			35740				28195				30890				8885				11000				
Mt of Unheated Surfaces		11000	50°		35740	61°	60°		28195	58°			30890	64°			8885	62°			11000	62°				
Net - Mt + Room Air Temp.		58° + 70°	2	58° - 65°	60° + 70°	2	60° - 65°		60° + 70°	2	60° - 65°		60° + 70°	2	60° - 65°		62° + 70°	2	62° - 65°		62° + 70°	2	62° - 65°			
B.T.U. per Sq. Ft. Panel		2535	48		11890	49		9465	95		8785	44		3000	200			4885				182				
Panel Temperature		84°			98°			118°			83°			178°				172°				172°				
Tube Spacing		24"			24"			24"			24"			4"				4"				4"				
Coil Number		3			4			6			5			1				2				2				
Length of Coil in Feet (Approx.)		28'			128'			80'			74'			38'				61'				61'				
Tube Size		3/4"			3/4"			3/4"			3/4"			3/4"				3/4"				3/4"				
G.P.M. Flow through Coil 20° Temp. Drop		.58			1.58			1.90			.88			.38				.58				.58				
Pressure Drop through Coil (Milinches)		1600			3000			1600			7400			1200				700				700				

TABLES above and on opposite page reveal calculations for heat loss and B. T. U.'s for this panel heating system.

visions would have been made to utilize additional surfaces in order to obtain lower surface temperatures.



INSTALLATION of iron piping for ceiling panels is shown above.

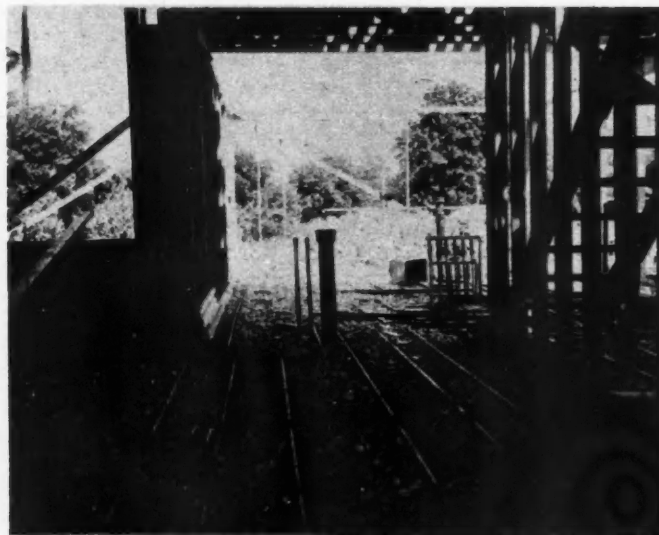

HERE pipe has been laid for a floor panel heating installation.

Upon determining the center spacing of the tubes for each panel, they were indicated, on the plans. The first tube in the panel located within six inches of the outside wall. The warmest water is also supplied to the tube nearest the outside exposure, thereby presenting the warmest part of the panel to the exposure where the heat loss is the greatest. After the tubing was indicated, each panel was measured as to actual length. The rate of flow in G.P.M. (gallons per minute) through each coil was then determined by taking the heat loss in B.T.U. in the room, which is supplied by the panel, and dividing by 9,600, this being the number of B.T.U. released from a gallon of water when taking a 20 degree Fahrenheit temperature drop in the water. Then assuming the statement to be true, that regardless of the size of the tube, as long as the flow rate in G.P.M. is maintained, through a panel or coil which is imbedded in a mass (such as concrete or plaster) the panel will emit the required B.T.U., the size of the tube was determined. It is quite natural that the diameter of the tube should be held to a minimum. This is then where the law of hydraulics comes into play. It might also be said that the hydraulics of any hot water heating system are the determining factor as to whether or not it will operate satisfactorily. After determining the maximum of flow required in G.P.M. for each coil, the coil requiring the highest flow rate was used to determine the size of the tube. Using a chart showing water flow in G.P.M. and the resistance in milinches per lineal foot of tubing, the size of the tube to be used was found. Then by multiplying the milinch resistance per lineal foot of tubing by the maximum length of the coil in feet and dividing by 12,000 (milinches in a milfoot), the total resistance through the coil was determined in feet head. If this head resistance plus the resistance in the mains and other equipment should be greater than the head capacity of a standard booster pump, necessary steps should be taken to reduce the head resistance either through the use of a larger size tube, or splitting the coil or panel into a series of smaller units.

It should also be noted that each room is supplied by its own individual coil or panel which is fitted with a balancing cock. This arrangement is such that the temperature in each room may be varied to the individual requirement. The balancing cocks control the flow of water to each coil or panel. By closing a cock, the flow of water through that coil is decreased, thereby

SECOND FLOOR CALCULATION SHEET																																		
ROOMS		BED ROOM No. 1					BED ROOM No. 2					BATH					LAVATORY					HALL					BED ROOM No. 3							
Exposure	Factors	Exposure	B.T.U.	Area	Surface	Exposure	B.T.U.	Area	Surface	Exposure	B.T.U.	Area	Surface	Exposure	B.T.U.	Area	Surface	Exposure	B.T.U.	Area	Surface	Exposure	B.T.U.	Area	Surface	Exposure	B.T.U.	Area	Surface	Exposure	B.T.U.	Area	Surface	
Infiltration	Windows .72 Doors 1.42	86	3020			34	1900			17	1100			17	900			45	2940			100	6000			100	6000			100	6000			
Total Outside Exposed Wall		218				158				195				30				45				100				100								
Glass	1.12	48	4340	48	16	720	24	2190	24	16	360	12	1250	12	16	180	12	1800	12	16	180	10	1025	10	16	270	30	2550	30	16	640			
Net Outside Wall	.20	170	2720	170	30	9000	164	2520	164	30	9000	93	1785	93	30	6400	18	230	18	30	1045	27	430	27	30	1065	34	1200	34	30	480			
Inside Wall	.22	232	70	10200	232	30	280	70	14000	232	30	280	70	14000	22	30	2100	22	30	2100	22	30	2100	22	30	2100	22	30	2100	22	30	2100		
Floor	.10	210		210	70	14700	150		150	70	10500	45		45	70	3150	22		22	70	1540	30		30	70	4050	100		100	70	7000			
Ceiling	.10	210		210		150		150		45		45		22		22		22		22		30		30		30		30		100		100		
Total B.T.U.			10000				6700				6000				2300				2900				10000				10000							
Total Area Less Heating Panel		600				530		530		270		270		132		132		423				423				423								
Total Temperature			41010			34300		34300		17150		17150		17150		17150		2300				2920				2920								
Mt of Unheated Surfaces		41010	63°			34300	64°			17150	63°			17150	63°			2300	63°			2920	67°			2920	63°							
Mt - Mt + Room Air Temp.		63° + 70°	60 1/2°			64° + 70°	67°			63° + 70°	66 1/2°			63° + 70°	66 1/2°			63° + 70°	66 1/2°			67° + 70°	68 1/2°			67° + 70°	68 1/2°							
B.T.U. Per Sq. Ft. Panel		10000	62			6700	65			6000	61			2300	61			2900	62			2920	62			2920	62							
Panel Temperature		90°				90°				100°				100°				110°				110°				110°								
Tube Spacing		20"				22"				14"				18"				24"				18"				18"								
Coil Number		7				8				9				11				10				10				12								
Length of Coil in Foot (Approx.)		120'				90'				40'				25'				35'				25'				25'								
Tube Size		1/2"				1/2"				3/4"				1/2"				1/2"				1/2"				1/2"								
G.P.M. Flow through Coil 80° Temp. Drop		1.10				.70				.40				.25				.25				.25				.25								
Pressure Drop through Coil (60/100psi)		25000				9000				1000				1000				1000				1000				1000								

HEAT losses for radiant panel heat are calculated in the same manner as for a conventional heating system.

effecting a greater temperature drop in the water, and causing the panel to emit less heat.

All of the piping is arranged so that the air will move to a high central point where it will be expelled automatically. The direction of flow of air is with the direction of the flow of the water. It is essential that the air be released from the system so that positive circulation of the water will result, for without complete release of air from the system, the heating will be spotty, if at all. It will also be noted that an additional precaution has been taken for the elimination of the air, this being the airtrol installed at the boiler. The use of this fitting, when properly installed, assures complete elimination of air from the system at the place where it is released from the water—the boiler.



WROUGHT iron piping for radiant heat is welded on the job site.

As in all other heating systems, good materials are necessary to obtain lasting results with little service. Likewise good workmanship is essential, for good materials are no better than the workmen who install them. It is therefore a necessity that the work of all trades entering into the building construction be coordinated in order to obtain the ultimate final result. A good final result is usually obtained only through the use of a complete set of architectural and mechanical working plans, properly supervised.

As has been previously stated, the coils indicated on the plans are made up of copper pipe imbedded in the plaster, and installed as shown in the section through the ceiling showing copper piping. However, iron or steel piping can be used in the installation, by using aluminum foil on the bottom of the joists, supporting the coil from the joists, and applying metal lath and plaster to the coils, making sure that there is a bond between the plaster and the coils.

This may be handled as indicated in the section through the ceiling, using iron or steel pipe. It is suggested, however, with iron or steel pipe that one size larger pipe be used than the size indicated for copper pipe. The reason for this is the manner in which the two types of pipe are joined. Copper is joined together by sweat type couplings, which assure a smooth internal surface, whereas iron or steel pipe is joined together with a welded joint and a burr will in all probability result in the joint which will set up a resistance and cut down the flow of water through the coil or panel.

There are innumerable things which can be said about radiant panel heating, but there is one comment which should be made. The size of the tube and the tube spacing as indicated on the plans are at a minimum or a maximum whichever way is considered, and are based on information which was obtained from various sources. The way this system is sized is contrary to many methods used today in figuring and designing radiant panel heating systems. It is designed on the extreme, rather than the conservative, because there is very little information available as to how small the size or the quantity of pipe that may be used and still have the system operate satisfactorily. The system was designed in this manner in order to utilize a minimum amount of material. The hydraulics of the layout are correct, and as long as these limitations are maintained, the system will circulate, and the over-all results will be achieved.

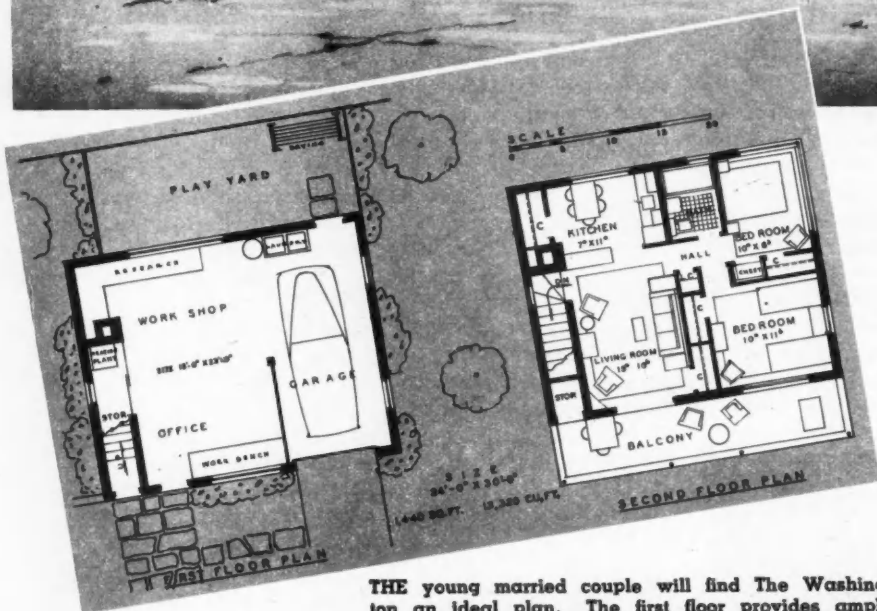

THE young married couple will find The Washington an ideal plan. The first floor provides ample space for office or workshop with room to spare for laundry, heating plant and car. The second floor features a large dining room, dining alcove, compact kitchen, two bedrooms, large closets and balcony porch.



THE Jefferson features a compact apartment on the second floor with a porch which may be used for outdoor living, either glazed or screened. A car can be parked under the balcony porch and allow use of the entire first floor for an office or shop.

Get Down to Earth, America

Some veterans need both a house and office or shop

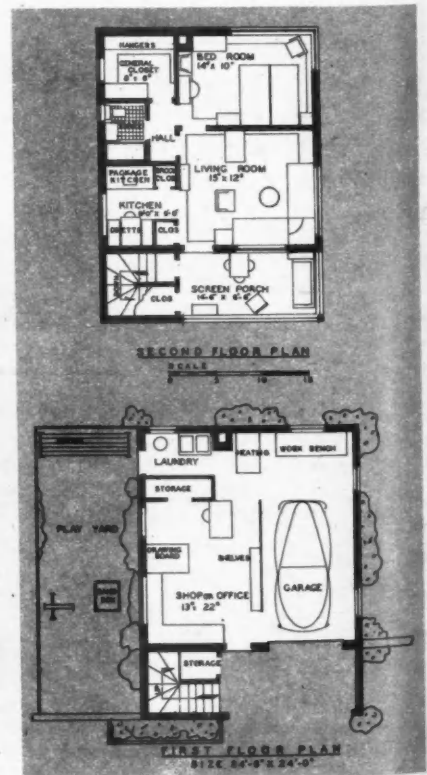

FOR his home, a number of these individual veterans are making or starting a business. The cost of a few feet, a unit, a cause, a business, a capital, an outline, a facility, a building, a variety of... An... const... these... adeq... Fu... man... quat... new... can... worl... Th... veter... By f... been... that... will... show... B... serv... can... vide... imm... wor...

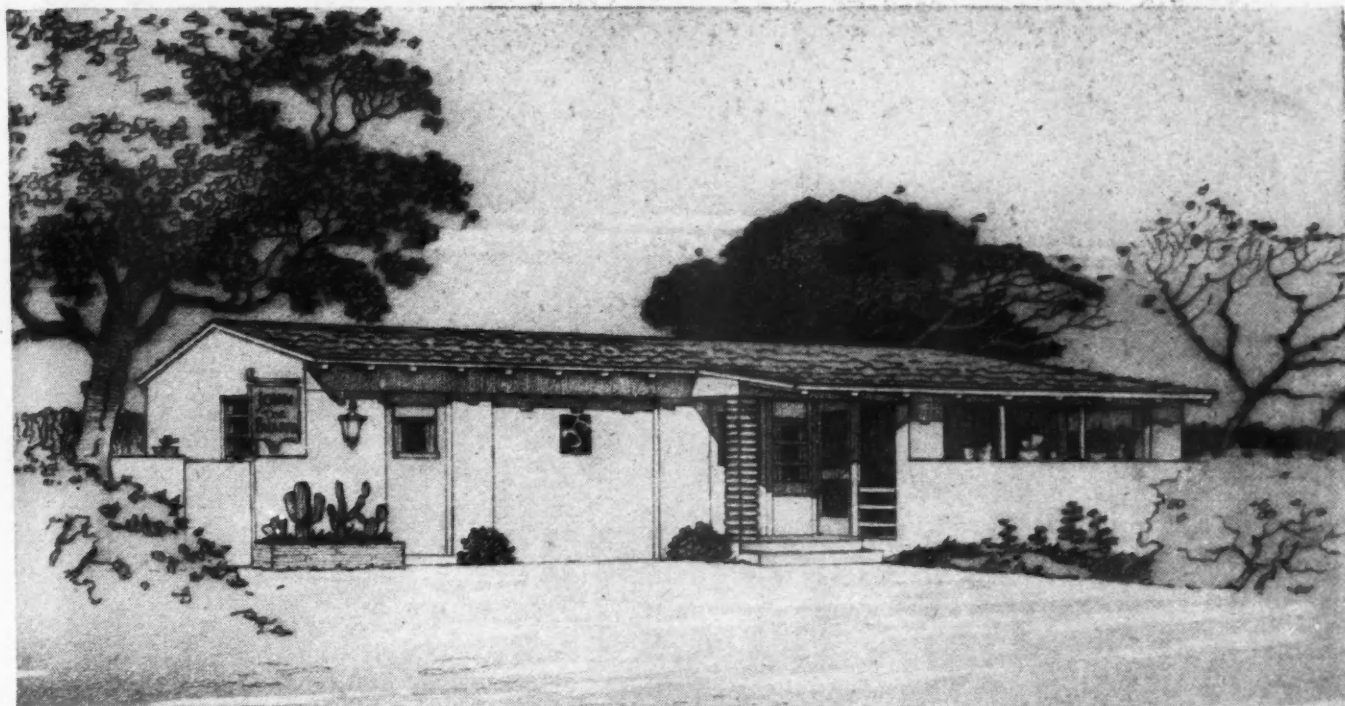

ANY man in the outdoor field will find this ranch house type building as true to the soil as tradition itself. Titled the Lincoln, it features an apartment with comfort for a family of four, admirably suited to any future additions that may be desired. It will satisfy personal taste as well as budget.

FOR the war veteran who has a problem of providing himself with a small office or workshop in addition to housing, the American Plan Service has developed a number of designs, several of which are illustrated on these pages. With but a small financial investment, any individual can find here an attractive, practical and economical solution to his housing difficulties, as well as making adequate provision for his own business, shop or store.

The basic unit is a work shop, approximately 20x26 feet, with an apartment in the same area. Many opportunities for veterans and others have been neglected because of the lack of adequate facilities for carrying on the business. Some of the opportunities it is possible to capitalize on with the type of structure shown here, as outlined by American Plan Service, include general classifications such as construction, furniture repair and rebuilding, small manufacturing, chemicals, specialties, various trades.

Any veteran or individual interested in entering the construction business in a small way would find one of these small office spaces adjacent to his living quarters adequate for limited operations.

Furniture repair and reupholstering is a business which many veterans are entering or would undertake if adequate space for small operation were available. With the new portable air compressors, furniture, metal or wood can be sandblasted and new finishes applied in a small workshop.

The Veterans Administration has many items that veterans can set up on machines or in wood working shops. By following some of these suggestions, small shops have been established and are making very substantial volumes that will continue to grow as the business progresses, and will eventually outgrow such small quarters as those shown here, suggested as starting headquarters.

By combining actual chemical experience gained in the service with possible previous chemical training, a veteran can make many items at home in the limited space provided by these structures. The field of chemistry is so immense and the opportunities so limitless that a small workshop in which to start could very easily provide

some veteran with a chance to establish a larger business later on.

All building trades such as plumbing, wiring, painting and such can be operated out of a small shop adjacent to living quarters, while the business is small. A young doctor, architect or other professional man can have a beautiful office and home combined as shown by the plans illustrated.

The architectural lines of these structures permit their erection in many locations where a typical commercial structure would be objectionable. Careful planning of the relationship between living quarters and business office or shop in these designs provide maximum privacy in such a structure for both living and working.

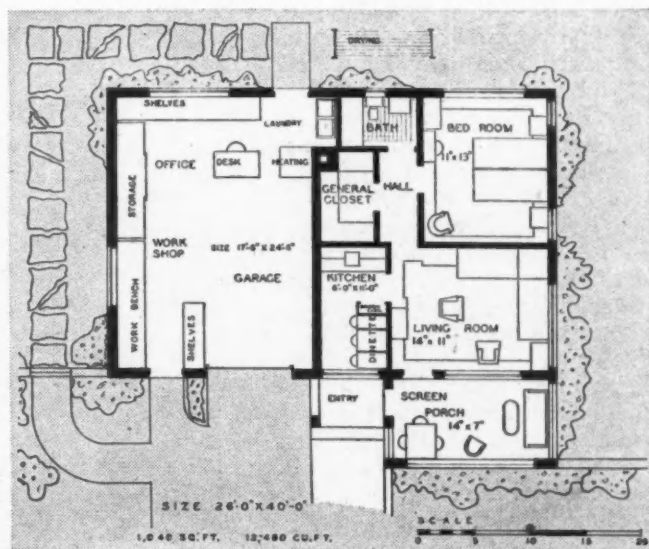

FLOOR plan for the Lincoln garage apartment shown at top of page.



FACTORY built to precise measurements, the cabinets are the heart of this fully equipped modern kitchen.

Stock Woodwork Helps Builders To Deliver Big Values

TYPICAL of the advances made in factory production techniques and improved products by leading millwork manufacturers during the otherwise stand-still war years are the developments at the Carr, Adams & Collier Co. plant at Dubuque, Iowa. Like many producers of building products this company, hampered by material shortages and government restrictions during the war, spent the time preparing for the vast post war market. The results at the Carr, Adams & Collier Co. plant are better streamlining of production operations for economies in manufacture, and the development of a new line of standardized, pre-fit, and carton-packed woodwork, announced this fall.

With every carton containing detailed instruction sheets for assembly and installation, the new line is designed to cut building costs, and provide better service.

During the war the company's research and standardization departments gave every product coming

Precise dimensions and authentic styling of modern millwork effect on-site labor economies

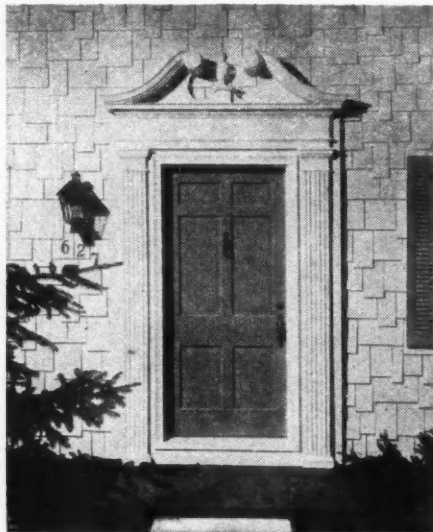

MODERN, factory-made, packaged entrance.

off the production line a thorough study. As a result, the new designs, known as the new Bilt-Well line, were not announced until they had been thoroughly investigated and had stood on trial before a critical jury of company officers and key department heads.

They did not put the Bilt-Well trade-mark on a product until they were convinced that it would maintain the firm's 80-year old reputation for quality and design, and would lend itself to mass production to keep down the price and provide better service than would otherwise be possible.

This selection took time. But there was ample time when the war and post-war shortages made it impossible to go into regular production. Now the company is confident that their new line offers present-day perfection of workmanship, design, and service at regular prices, and that builders everywhere will benefit greatly for the time spent in developing the new Bilt-Well line.

Superior windows, Nu-Style kitchen cabinets, entrances, and other items in the line are pre-fit and easy to put together. Window units and entrances are chemically treated. Products in the line that lend themselves to carton packing are carton packed, and others are packed in sturdy bundles.

Bilt-Well products are made to be used in both large and small buildings, and are in keeping with the present trend to modular sizes for economical construction.

Ponderosa Pine, used in making the new Bilt-Well line, has been used by the company in most of its production since 1898 when the nearby forests of Northern Pine were exhausted.

The company has over 80 years of woodworking experience, having

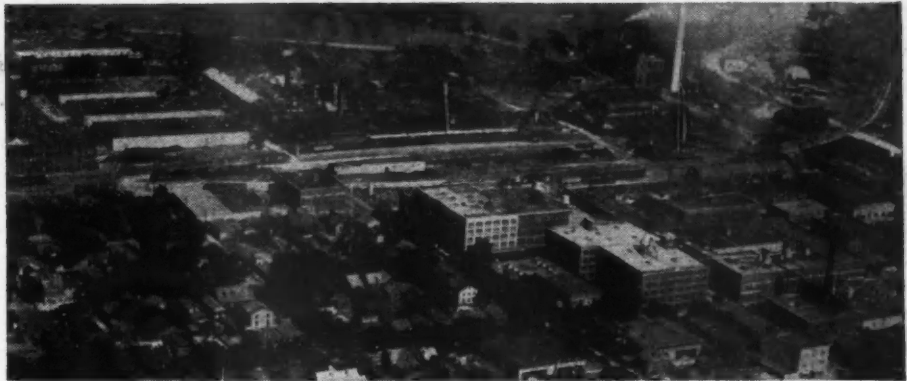

AIR VIEW of Dubuque, Ia., showing Carr, Adams & Collier plant.

started in 1866 as Carr, Austin & Co. It has grown to a plant of over 20 acres of floor space in Dubuque alone, not including affiliated plants in other sections.

At present the company is in the process of constructing additional buildings and installing new machines to back up the mass production of their line as the supply of lumber increases. A new block-long lumber warehouse is nearing completion. It will hold over 3 million feet of lumber, with a potential capacity of 4½ million feet when a new type of lumber package is put into use. This will help insure production of the line through short slumps in lumber shipments from the saw mills.

During the selection of products to be included in the line, the com-

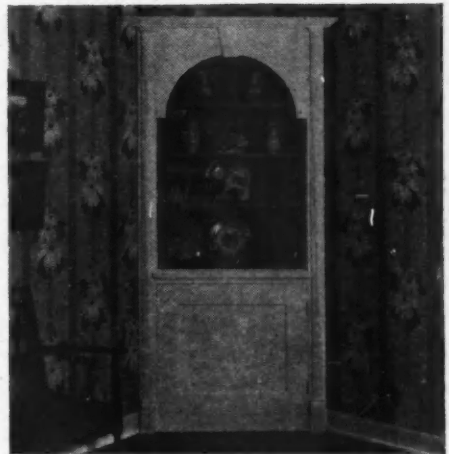

ATTRACTIVE, packaged corner cabinet.

pany kept a close check on the wants of builders and consumers
(Continued to page 164)

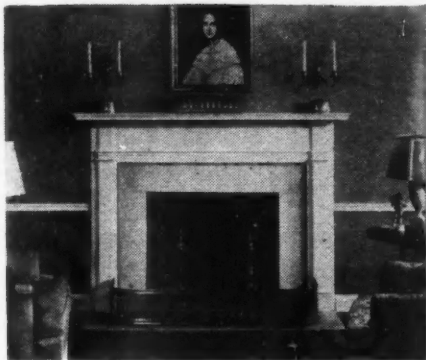

TYPICAL modern fireplace mantel.



MODERN, pre-fit factory-built, packaged windows add new and thrilling living comfort to 1947 homes.

Industrial Research And Co-ordination Produce Engineered Modular House

The National Retail Lumber Dealers Association has set in motion an Industry Engineered Homes Program with the sole purpose of reducing costs of small home construction

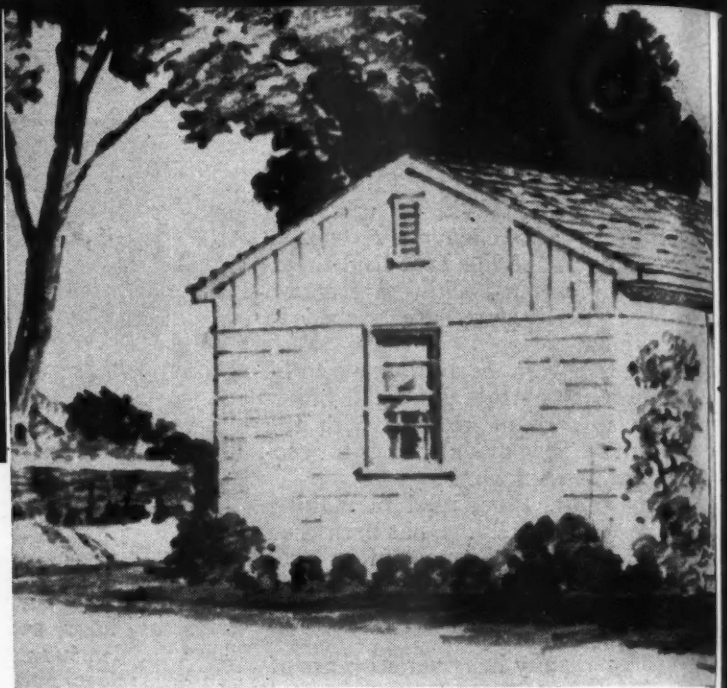

RENDERING above indicates the practicability of combining two 16x24 foot basic units in the form of an L-shaped house. Elimination of sameness in exteriors is prevented by house placement on the lot, the use of different types of materials and location of auxiliary structures.

EVERY contractor knows that a blueprint of a home plan is not a house.

The contractor brings lumber, wallboard, cement, brick, windows, doors, cabinets, hardware, plumbing, heating, and lighting fixtures from all parts of the United States to one home site. Installed by workmen of different industries, these parts must arrive at the site on a synchronized time schedule—and each part must fit.

This coordination of workmen and parts is a problem requiring continuous solution by the building industry. For new materials, new workmen and methods must be constantly coordinated at the home site if each home is to be built at the lowest possible cost.

The Industry Engineered Homes Program is a means of demonstrating the substantial economies which can be made in home building. The home plans shown on these pages, which have been designed by A. Gordon Lorimer, architect and technical advisor to the Producers' Council, have been created principally for the purpose of illustrating a set of basic principles. While of necessity the program has been focused upon two house plans with variations, the basic aim of the study has been to

establish general principles which will be applicable to small home building throughout the country.

In the past, building products were manufactured in a wide variety of sizes. This resulted in time consuming cutting and fitting of related products in the field, in order to build according to dimensions in the plan.

Under the modular system of designing homes, all measurements are based upon 4-inch multiples. All parts used in building are drawn in place in reference to a 4-inch grid system.

The saving found in the Industry Engineered Homes Program results from the fact that the dimensions of the homes engineered are coordinated with the dimensions of standard materials. In general the 4-foot module has been adopted for planning purposes insofar as possible. Thus, stock sizes of standard materials will fit into these homes with a minimum of cutting and fitting.

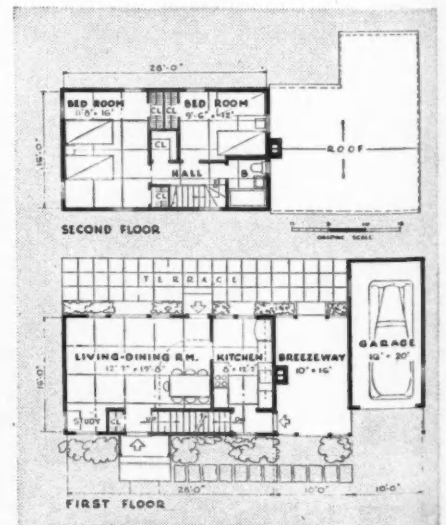
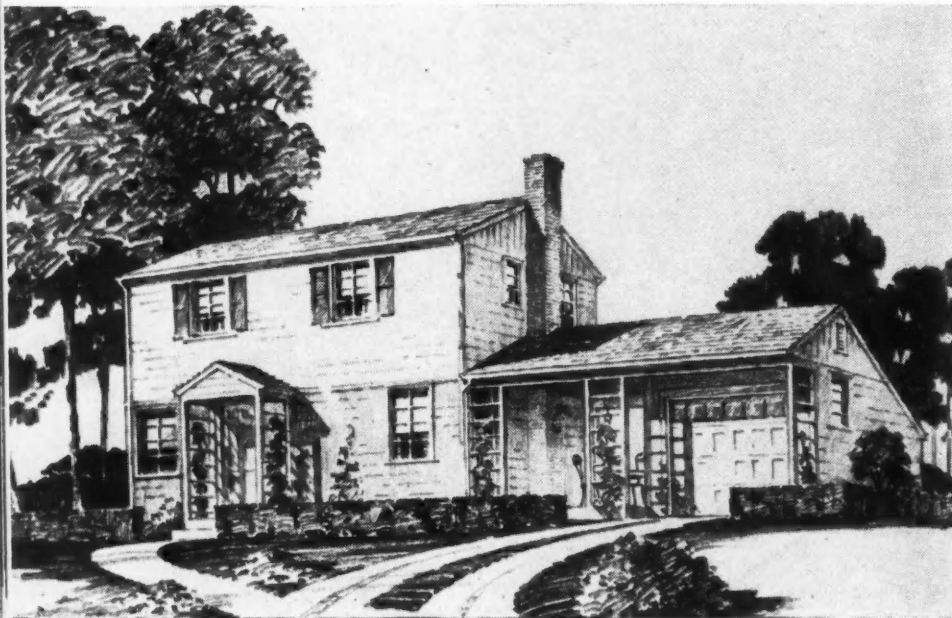

TWO story feature house, with rendering at left, is made up of two 16x28 foot units, placed one on top of the other.

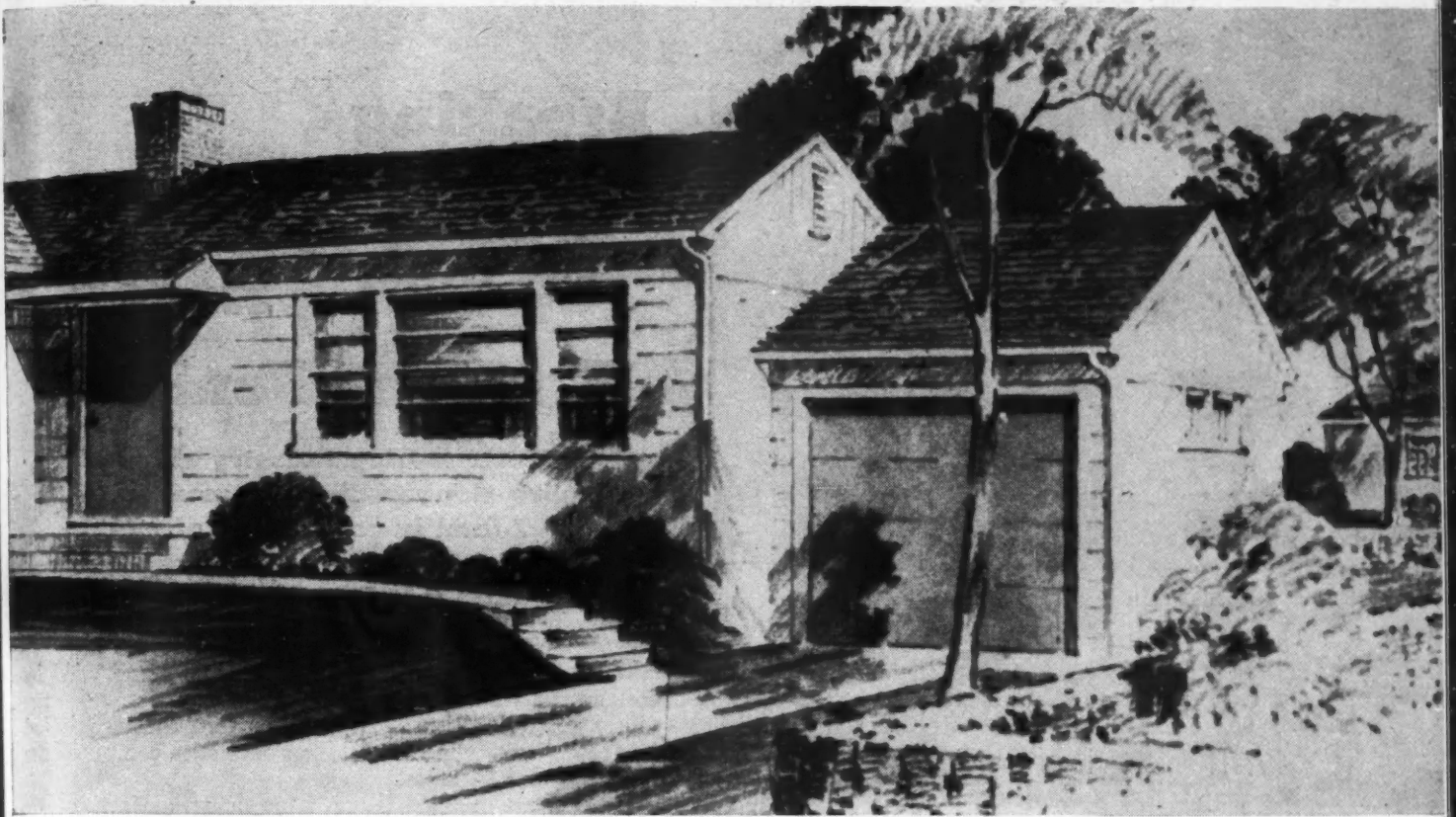

As construction cost savings was the primary goal of the entire program, the house plan had to be built up of dimensions of length, width, thickness, and height, which would provide for the maximum savings through the coordinated use of all materials. Careful analysis showed that a plan unit 16 feet by 24 feet or 28 feet had definite merit. The 16 foot width was the largest space that could be spanned by 2x10 inch joist unsupported except at the ends. The 16 foot span between walls also permits the use of a very simple tied rafter-type of roof truss, readily assembled on the floor and easily lifted into position by two men.

In the direction of length it was decided that either 24 feet or 28 feet were convenient multiples of a 4-foot module which would provide equally for joist and stud spacing on 16 or 24-inch centers on framing for floor, wall or ceiling construction.

It was recognized that a 16x24 foot or a 16x28 foot housing unit would be too restricted for the average American family. The adoption of these two basic sizes led to a study to determine the practicability of combining the 16x24 foot unit with another of the same size in the form of an L-shaped or two story house. This study indicated that the savings remained the same when the units were combined into larger structures.

Because both labor time and materials can best be saved by installing the finished floor and ceiling materials prior to erection of interior partitions, this practice has been recommended. This makes possible the pre-assembly of closets and storage walls either off-site or on-site. None of the interior partitions in the L-shaped house are load-bearing and only one partition conceals pipes and plumbing.

An extensive time and motion study of site fabrication of small homes has been started by the Small Homes Council of the University of Illinois in an effort to furnish the small contractor and builder with information as to how he can reduce construction costs. Six houses are now under construction. The houses are being constructed two at a time. The lessons learned in building each pair are used in an attempt to improve operations on each succeeding pair.

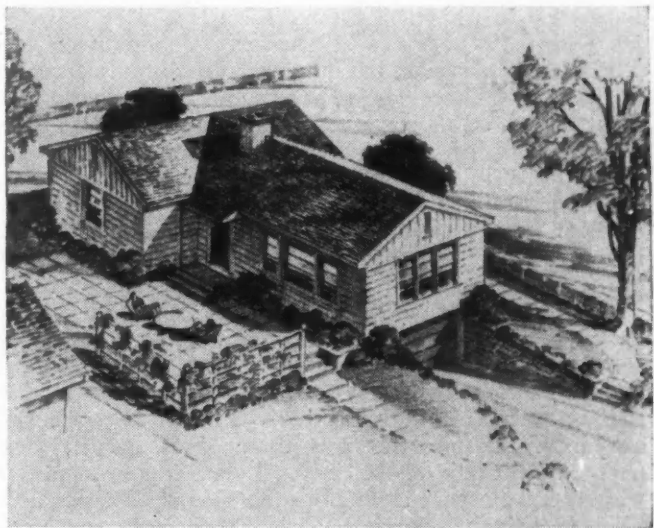

THIS house is a variation of one shown above except that garage is placed in basement. This is adaptable to rolling site.

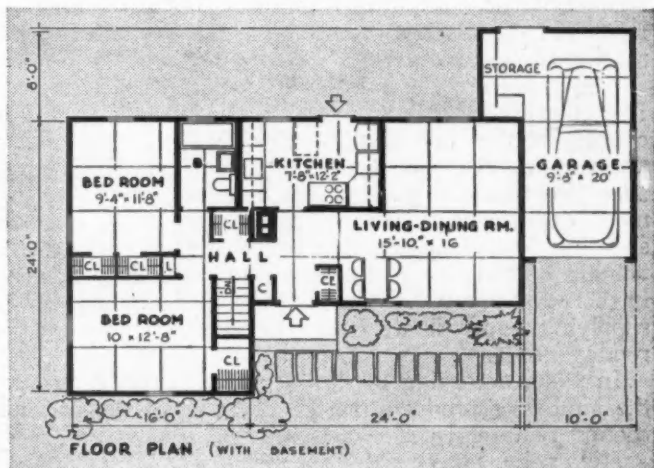

PLAN indicates adoption of 4-foot planning multiple for lengths, widths and heights. All partitions are non load bearing.

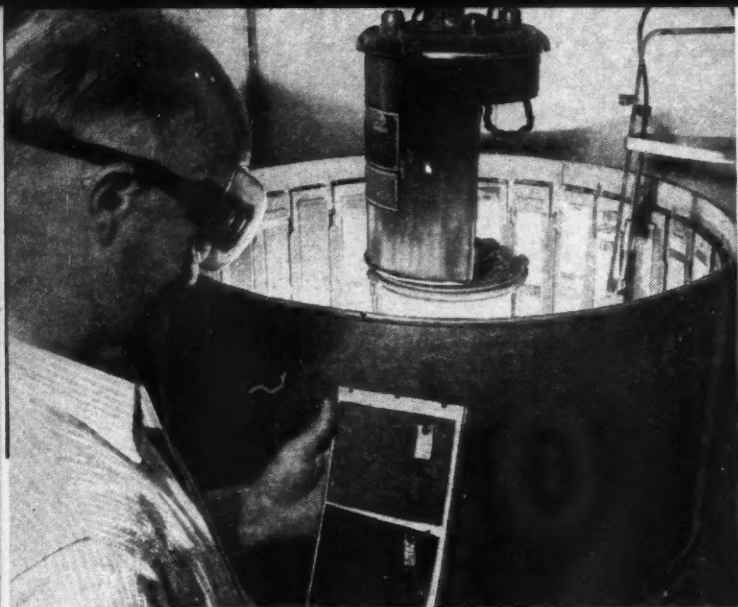

INGENIOUS weatherometer speeds research on asphalt roofing.

SHIPMENTS of asphalt shingles in the first six months of 1947 exceeded the shipment of asphalt shingles in the entire year of 1941, prewar peak production year. If the present rate is maintained, total shipments of asphalt roofing, excluding saturated felt used in built-up roofing, will approximate 70 million squares this year.

Breaking production records to meet unparalleled demand is not unusual performance for the asphalt roofing industry. In establishing a new record in 1941, the industry topped its previous best year by 3 million squares. Yet, in each war year, the industry substantially exceeded its '41 performance despite severe and at times seemingly insurmountable shortages of rags, paper, felt, and granules, and lack of new equipment and limited manpower. With the easing of the labor and material situation, the industry shipped more than 60 million squares of its products in 1946, excluding saturated felt, a 43 per cent increase in shipments in squares over 1941, and an increase of 82 per cent in tons of roofing produced.

During the war, when competitive materials had practically disappeared from dealer warehouses, and when contractors, farmers, and home owners were hard-pressed to find roofing to meet essential civilian needs, asphalt roofing flowed in unprecedented volume from production machines. Despite this performance, the industry was unable to entirely fill the demands of a war economy, as well as fill the void created by the virtual disappearance of competitive products.

Shipments at times were tardy, and dealers and contractors were not always able to get the exact shingle they wanted, but it is doubtful if any industry in the building material field matched the production achievement of the asphalt roofing industry.

The growth of the industry is a saga of the system of free enterprise. It is an industry which was born in this country at the turn of the century. In its beginnings, progress was slow but steady. By 1917, the industry was supplying about 18 per cent of the total roofing requirements of the country, mainly asphalt roll roofing. Asphalt shingles then comprised but a minor part of the total volume. Then followed a period of rapid growth, until in the years preceding the last war, asphalt roofing was supplying approximately 65 per cent of the nation's roofing needs.

In 1946, according to the Department of Commerce, the industry's products met 86 per cent of the nation's roofing requirements.

High volume has enabled the industry to keep its prices down. Despite an increase in manufacturing costs ranging from 25 to 50 per cent, asphalt strip shingles, con-

Breaking Production Records To Meet Demand

Asphalt roofing industry shipped more shingles first six months of 1947 than in entire year of 1941. Improved strip shingles today cost less than inferior product in 1926

stituting the largest volume sold by dealers and used by builders in residential construction or repairs, are currently selling at a lower price than in 1926, the base period from which the Bureau of Labor Statistics computes the rise and fall of wholesale prices.

While alert merchandising, advertising, and selling by manufacturers and equally by dealers, have played a prominent part in the rapid growth and acceptance of asphalt roofing, continuing product improvement combined with low cost, has been a predominating influence. Improvements in the product, resulting from constant research, study and tests by the industry have been many.

The manufacturers of asphalt roofing have concentrated attention and research on providing longer life, greater resistance to the elements, more attractive designs, improved methods of application, and more pleasing colors. Basic improvements in the materials used in manufacturing asphalt roofing and refinements in manufacturing techniques have resulted in a product that makes roll roofing and shingles a far superior product to those available a few years ago.

Improved techniques in felt manufacture and saturating
(Continued to page 166)

SHIPMENTS - ASPHALT SHINGLES

SOURCE: Department of Commerce

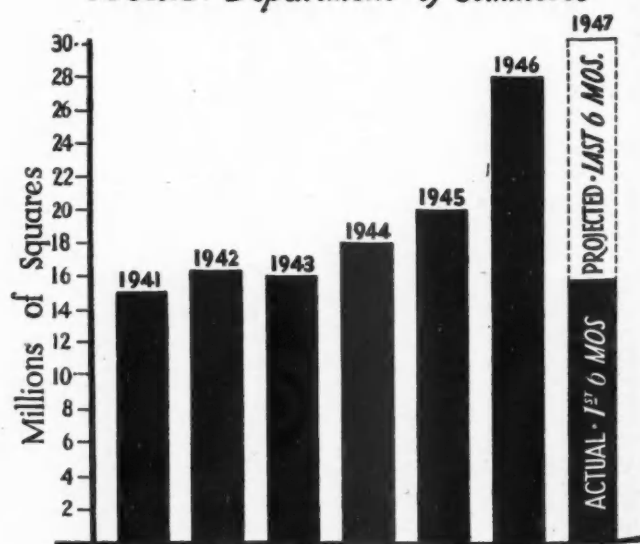

1946 production reflected an 85 per cent increase over 1941. First six months of 1947 output exceeded that for all of 1941.

EXPERIENCE & SKILL

At Your Service



You can buy a **BETTER** home in Seattle today, AT A **LOWER PRICE**, because of the efficiency of the well co-ordinated homebuilding industry serving this city.

The experience, skill and management—ability of our co-operating organizations are at your service to put you into a good new home and give you complete ownership, at little or no extra cost over your present rent payments.

You save money and avoid disappointments when you accept our present home-ownership plan.

Our new homes, now ready for your inspection, have been built with good materials, expertly installed. They are attractively designed and fully equipped with the most modern of home appliances. They are well located on landscaped lots of ample size.

These new homes represent big value in today's market, because they are the product of building organizations of long experience, large buying power and productive management methods which assure a dependable flow of building supplies to the job and efficient labor performance.

Seattle enjoys the benefits of a highly skilled building labor market. These new homes are produced by well-paid, experienced craftsmen who are creating real values under the experienced management of the city's foremost master builders.

These new homes, laid out and erected in a businesslike way, are offered to you, who seek a better home, completely finished and equipped. They give you maximum value for your home-building dollar. They are available to you on low-cost, long-term financing. Because interest rates are now at an all-time low, you have a reduction in your installment payments equal to 16 per cent of the total home cost, as compared with the old customary deal at 6 per cent interest.

Let your rent payments pay for your own home, beginning NOW! Investigate these values today. See for yourself what attractive, satisfying new homes the experience and skill of Seattle's Home Building Industry have created for you.



SEATTLE'S HOME BUILDING INDUSTRY

Seattle Master Builders' Assn. Real Estate Board Lumber and Building Supply Dealers
Home Appliance Dealers Building Material and Equipment Producers Seattle Architects
Mortgage Bankers Residential Appraisers Building Trades Council American Federation of Labor.

NINE major segments of the Seattle home building industry have cooperated in publishing a series of page and half page ads in local Sunday newspapers in a comprehensive, cooperative public relations program.



BETTER LIVING in a Better Home

But what about the price?—and the building-outlook?—you may ask. Is this the time to buy or build?

Homebuilding costs in the Seattle area are now stabilized at a level not out of line with other commodity costs, wages and savings. This city is in a fortunate position in that the percentage of homebuilding cost increase here since just before the war is 12.3 per cent less than that of the average of 43 representative cities in the U. S., according to figures from the Federal Home Loan Administration Board.

Moreover, the leaders of the Seattle Homebuilding Industry are determined to hold total costs here at their present level—through production efficiency and careful job-planning—in spite of threatened further advances in coal, steel and other basic commodities. Good value is being derived today in these new homes as planned and developed by these competent building men. Compare cost and quality—and you will approve.

Do not move into a better home for better NOW? To delay is only to increase your outlay. As rent controls come off, why not and stabilize your own shelter costs by accepting a home purchase plan at the very favorable terms now available to you?

HOME BUILDING INDUSTRY

. Home Appliance Dealers Lumber and Building Material and Equipment Producers Seattle Architects Mortgage Bankers Residential Appraisers Building Trades Council, American Federation of Labor.

Cooperative Promotion

Pays Dividends to the Industry

THE campaign of public information on home building sponsored by all the local factors in the home building industry of Seattle, Wash., is proving successful. Most of the promotion money is being spent for full page and half page advertisements in Sunday editions of local newspapers.

According to reports from builders in the area, the promotion has effectively broken buyer resistance to present building costs, which reached dangerous proportions early this summer.

Each advertisement explains in detail some phase of the current home building situation, such as outlook, price trends and the true value being built into today's houses. The ads are signed "Seattle's Home Building Industry" with the following divisions listed under that signature: Seattle Master Builders' Association, Real Estate Board, Lumber and Building Supply Dealers, Home Appliance Dealers, Building and Equipment Producers, Seattle Architects, Mortgage Bankers, Residential Appraisers, Building Trades Council of AFL.

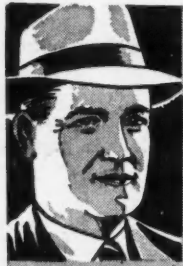

How-To-Do-It Pointers

How to Make a Moulding Scale

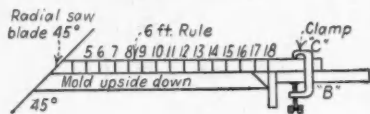

J. G. CALDWELL, San Mateo, Calif., in presenting this idea says: "By using this scale it is possible to cut mouldings of any length with no marking. Recently I cut 80 pieces of stucco mould — the lengths were all taken to short points of the mitre's. I measured and marked one piece. The first length was 14" short point to short point of 45 degree mitre. Radial saw was set on 45 degrees as shown, first piece was cut one end and turned over. Then I marked it 14" short point to short point, moved along and cut it. Then I moved block "B" to long point and clamped it to rule with "C" clamp. Rule was then clamped to saw table as shown.

How to Convert a Try Square for Use as a Marking Gauge

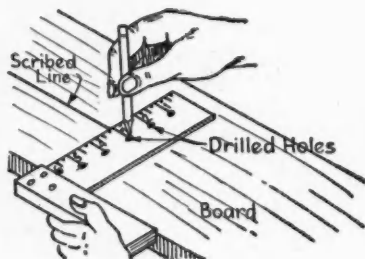

A TRY square can be converted into a handy marking gauge by drilling small holes at each inch mark on the metal rule. By inserting a pencil through the hole at the proper mark as shown, it is possible to mark off lengths of lumber more accurately. HERBERT E. FEY, New Braunfels, Texas.

How to Repair Stiles and Rails of Doors

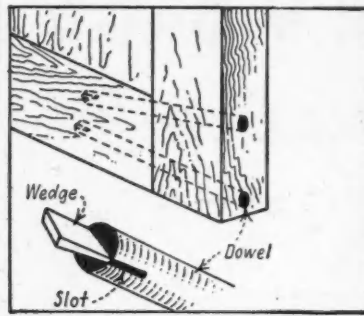

HERBERT E. FEY, New Braunfels, Texas, in submitting this idea says: "When a tenon breaks or loosens on a door that is in good condition otherwise, it can be repaired with a couple of dowels. Pull up the door parts tightly with a bar clamp, drill two holes for the dowels, one straight, the other at an angle. Before inserting the dowels slot the ends to take small wedges. Coat them with glue and drive them in place. When the wedges strike the bottom of the holes they will spread the dowel ends and anchor them tightly in place.

How to Make a Handy Concrete Mixer

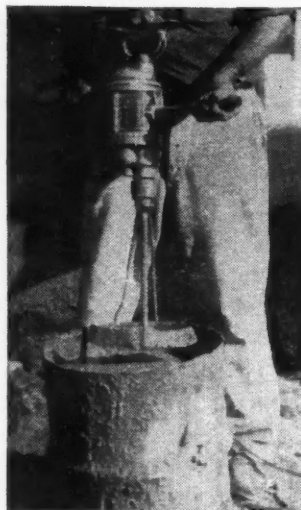

A HANDY concrete mixer big enough for small jobs can be made by inserting a paddle in a $\frac{1}{2}$ " electric drill. A 15" length of $\frac{1}{2}$ " shaft has a 1" x 8" paddle welded to it. The paddle is heated and bent slightly in the direction of rotation to force concrete to the bottom of container and prevent splash when in use. Can be used to mix plaster, paint or anything where a quick mix is required. EARL SEIDLINGER, Columbus, Ohio.

AMERICAN B

Resurfacing With Asbestos Shingles

By R. J. Alexander

ASBESTOS sidewall shingles, or siding, are used extensively as a resurfacing or covering for old buildings. Many old houses, though structurally sound, have been neglected to a point where a satisfactory paint job is no longer possible.

To overcome this condition, asbestos sidewall shingles are particularly well adapted. Applying a good grade of building paper or felt over the old siding before putting on the new shingles will result in a partial but effective insulation job. In this respect the applicator should make sure that the building paper is lapped at the corners, and extends onto the casings, frieze and baseboard, when the shingles cover these members.

The first course of asbestos shingles should be started at the lowest point on the building, and should be put on level, even though the building may be an inch or two out of level. If two wings of the house are on different levels, it is advisable to put the starting course on at two different levels and then run the second course completely around the house, making a variance of exposure in the first course. All succeeding courses will then be at one level.

Most manufacturers furnish waterproof felt strips for use under the vertical joints of the shingles. Because there is only a one and one half inch head lap on the shingles, which results in a single thickness of asbestos over part of the wall, it is important that the felt strips be used.

Rust-proof face nails, usually Cadmium plated, are furnished with the shingles. 5d galvanized box nails are recommended for nailing the upper edges as they will be hidden by succeeding courses. Face nails of a type that resist pulling or loosening should always be used.

Various types of metal mouldings for use at corners and as trim around door and window openings are available. It is possible to interlace the shingles at the corners, smooth them down with a rasp and eliminate the metal trim. However, protection of the corners by use of the metal trim is suggested.

Wood mouldings for use as trim around doors and window openings may be made by the carpenter with a power saw. They should be painted before application.

Asbestos shingles come in a wide variety of colors and blends as well as a number of different end patterns, including the colonial with its wavy line and a pattern imitating the wood shake.

AN AMERICAN BUILDER'S BETTER DETAIL PLATE

American Builder, October 1947.

143

NO. D. 36 . APPLICATION OF ASBESTOS SIDEWALL SHINGLES

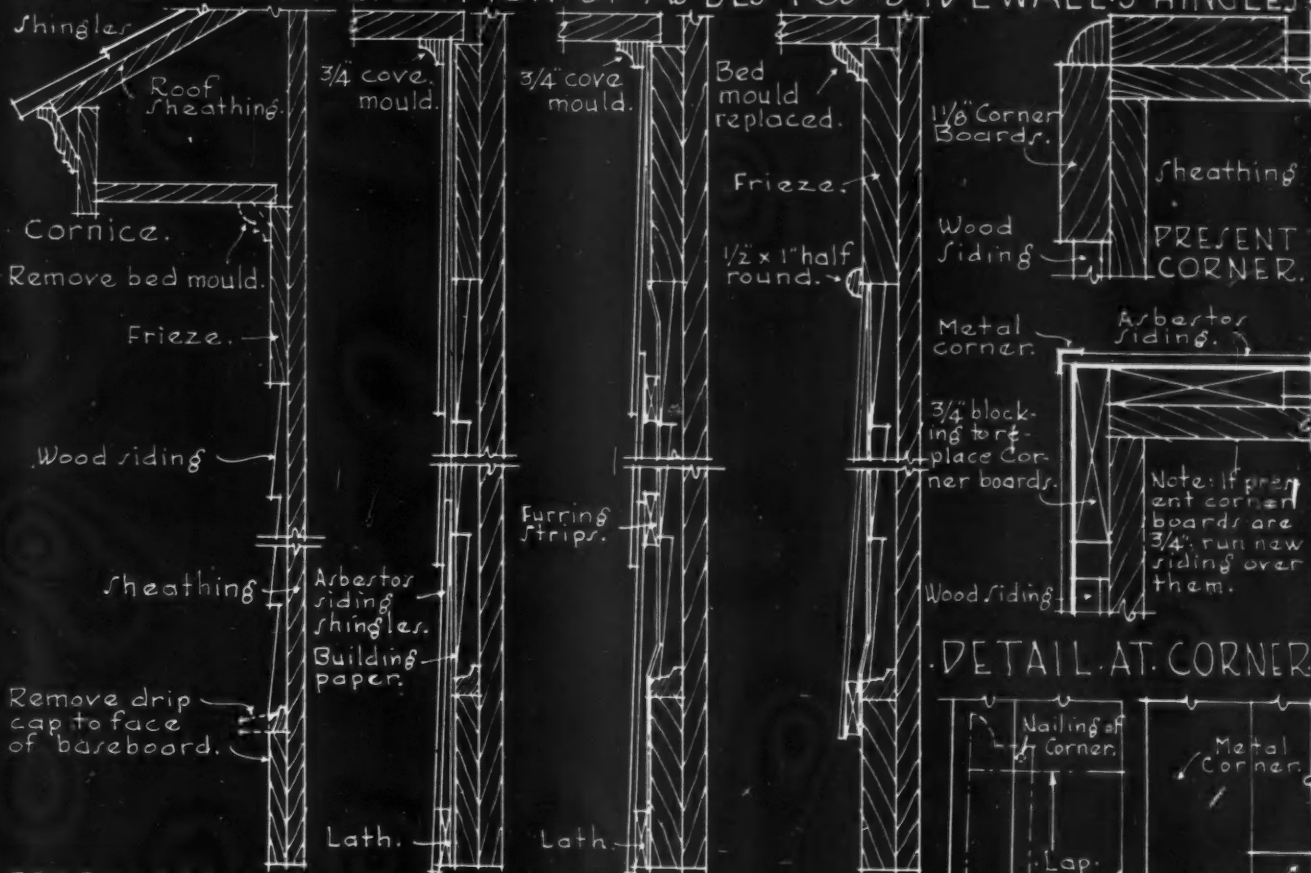

PREPARATION OF WALL SURFACE

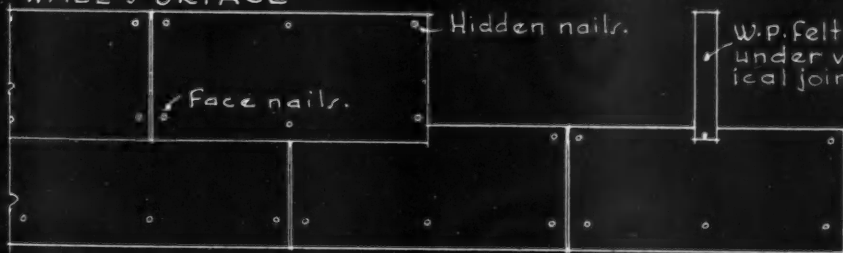

APPLICATION DETAILS

W.p. felt strip under vertical joints.

ELEVATION SHOWING SPACING & NAILING

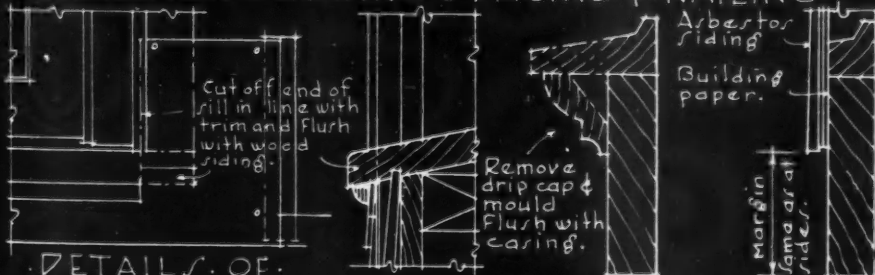

DETAILS OF WINDOW SILL

WINDOW HEAD

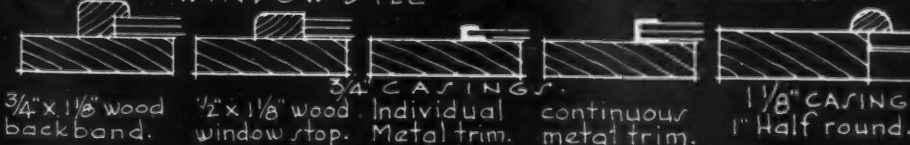

TYPICAL WINDOW & DOOR TRIM

DETAIL AT CORNER

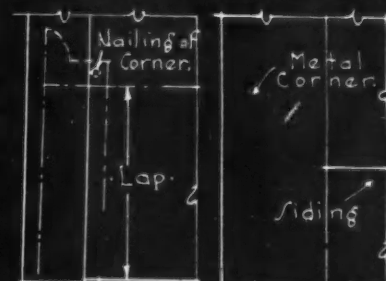

FACE ELEV.

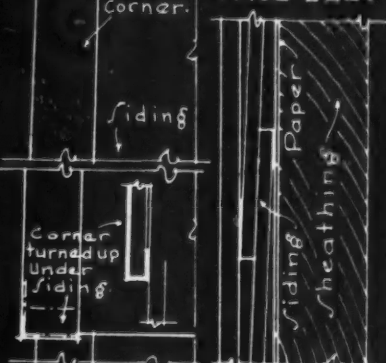

FACE ELEV. SIDE ELEV.

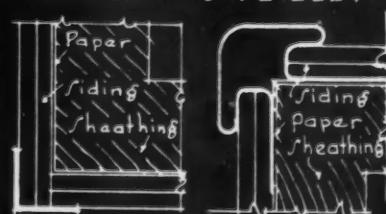

INDIVIDUAL . CONTINUOUS . METAL CORNERS

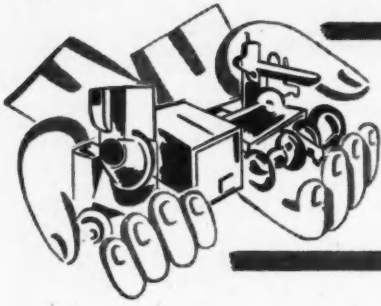

NEW PRODUCTS

Offered by Manufacturers

DOUBLE-BOWL SINK

AB10723

A double-bowl, double-drainboard sink, 66 inches wide, is being produced by the American Central Division, Avco Manufacturing Corp., Connersville, Ind. It is equipped with three storage compartments, four drawers,

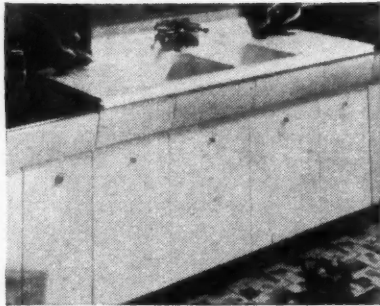

and a cutting board. Its top is of acid-resisting porcelain enamel, and its faucet assembly of brass heavily chromeplated. The drawers are opened by pulls, slotted beneath the front panel. A recessed front and offset base provide ample toe and knee room. If desired, additional concealed drawers may be substituted for shelves in the storage compartments.

PANEL WINDOWS

AB10707

A panel window with all mechanical devices eliminated is available from the Linwood Panel Window Co., Winchester, Va. The window is made up of various numbers of glass panels, half of which are fixed in the sash and the other half of which move in silent felt lined grooves. The wood sash is complete in one unit and is permanently sealed in the frame. Only the glass panels open for ventilation and when closed make the window airtight and dust proof. To achieve a picture window effect all cross and vertical members of the panel window are the same width. Sparkling, double-strength glass is used together with New England White Pine in the frame and Western Pine in the sash. The window is furnished complete with frame and outside trim.

FLOOR COATING

AB10721

Especially designed for concrete but also satisfactory for wood flooring is the Carbo Floor Coat, product of Carbozite Protective Coatings, Inc., Greensburg, Pa. A decorative and protective coating, Carbo Floor Coat seals surface pores and prevents absorption and attack from

mild acid and alkali solutions, oils and detergents, and water. This coating penetrates well down into the pores of concrete or wood, but does not form a thick coating which will chip or mar and does not become slippery. Application is by brush or a push broom and drying takes from three to four hours.

MEDICINE CABINETS

AB10701

Bathroom medicine cabinets with new, ultra-modern light fixtures are available from the F. H. Lawson Co., 801 Evans St., Cincinnati, Ohio. These fixtures provide more light than the conventional type of fixture. They are equipped with tubular shades which are threaded for easy insertion in or removal from chromium plated brackets. The bracket on the left side of

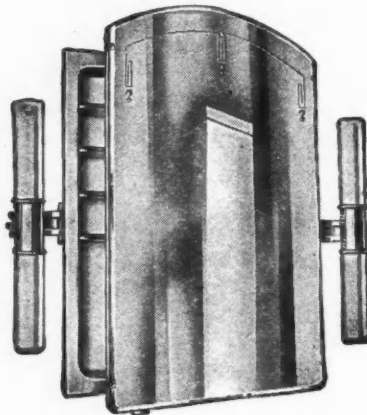

the cabinet contains a switch that controls the lights, while the bracket at right has a convenience outlet. These cabinets are wired to comply with Underwriters' Laboratory requirements.

GARAGE DOOR

AB10705

A garage door made of aluminum, steel or plywood panels is being offered by the L. S. Taylor Manufacturing Co., 849 Marietta St., N.W., Atlanta, Ga. The door requires no headroom and is supported by its own guide rails, which are mounted on the door jams. Marketed under the trade-name Tayco, the door is a two-fold type, semi-automatic in operation, opening at the touch of a finger due to accurate counter-balancing. A strong piano-type hinge joins the two panels and self-oiling bronze bearings are provided in the pivotal hinges. The counter-balance cables operate on ball bearing airplane type control sheave wheels. The door folds inside.

FOOD WASTE PULVERATOR

AB10708

An odorless, clog-proof kitchen sink pulverator is being produced on the West Coast by the Given Manufacturing Co., 3855 Santa Fe Ave., Los Angeles 11, Calif.

N a m e d Waste - King, the unit can be installed on any sink with a drain opening $3\frac{1}{2}$ to 4 inches in diameter. To operate, the drain control top is removed and food wastes are put down the drain opening in the kitchen sink.

Then the drain control top is replaced and turned to the "on" position; immediately a pulverating action grinds the waste matter into minute particles which are flushed away in a few seconds by running water from the faucet.



SHOWER CABINETS

AB10716

A new line of modern design shower cabinets is being manufactured by the Tiletone Co., 2323 Wayne Ave., Chicago, Ill. The result of considerable time spent in engineering research and design, the line features three

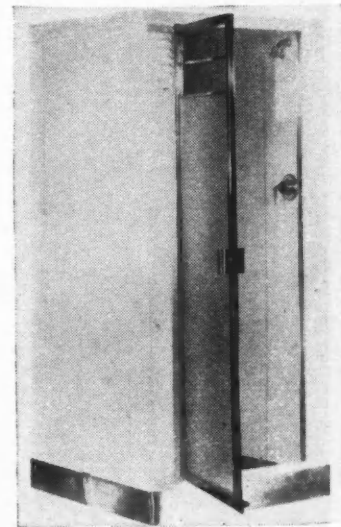

styles of stall cabinets: deluxe, standard and utility. The deluxe cabinet, (Continued to page 145)

Am

illus
terra
show
the v
The
and
used
to pr
home
for b
sum

INDU

A
sash
down
town
stren
distr
wall
cial
weat
name
tory

tee
type
Lok
mun
tee
the
from
are
unit
forc
Hop
bon
coat

SINK

W
Wes
mar
tem
tigh
cons
stoc
a se
and
tem
each
hol

(Continued from page 144)

illustrated, includes a lighted interior, terrazzo receptor, adjustable spray shower head and a valve that will hold the water to the temperature desired. The standard line has beauty of design and functional correctness and can be used in any bathroom installation or to provide an additional shower in the home. The utility shower cabinet is for basement, laundry, playroom, and summer cottage installation.

INDUSTRIAL WINDOW AB10711

A new type of industrial window sash is being made by Hope's Windows, Inc., Hopkins Avenue, Jamestown, N.Y. It is designed for greater strength and weather-tightness in industrial buildings having large glazed wall areas, or wherever there are special requirements for sanitation or weather-tightness. The window is named Hope's Lok'd Bar Steel Factory Sash. Vertical sash bars are bulb

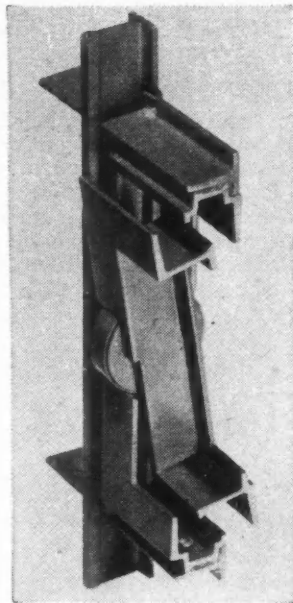

tee sections approaching the I-beam type of section in strength. In the Lok'd Bar joint, the flat tee horizontal muntin is threaded through the bulb tee both with the least distortion of the metal and the least detracting from solid bar strength. Ventilators are complete casement and frame units, solid welded at corners, reinforcing the sash where they occur. Hope's Lok'd Bar Factory Sash are bonderized and finished with baked-on coat of rush inhibiting primer.

SINK FRAME SYSTEM AB10718

Walter E. Selck and Company, 223 West Hubbard St., Chicago 10, Ill., are marketing a "packaged" sink frame system which provides a self-sealing, watertight, sanitary sink frame. The system consists of a sink frame (available in 15 stock sizes plus other sizes to order); a set of lugs and screws to secure frame and sink bowl to the cabinet top, and four temporary clips with leveling screws for each corner of the sink bowl cut out to hold the bowl in place while lugs are

being attached. The frame which works with all types of top covering materials can be installed before or after cabinet top material is applied. Installation is simple and requires no special tools, scribing or precision work. The frame, itself, comes in anodized or aluminized finish.

PACKAGED CENTRAL HEATER AB10724

A low-cost, compact packaged central heating unit which can be located on the same floor level as the rooms to be heated is the new product of the International Oil Burner Co., of St. Louis 10, Mo. Its revolutionary new design permits the circulation of a "carpet" of warm air throughout the living quarters at floor level. Thus, since warm air rises uniformly, the warmth is distributed evenly. This important circulation achievement is accomplished by forcing the warm air out of the bottom of the furnace rather than letting it escape from the top. The return air entering the top of the furnace is forced down over the surface of the combustion drum by means of a large circulating air blower. In this manner, maximum heat is extracted from the fuel burning in the efficient forced-draft pot-type burner. The manufacturer identifies this heater as the R9 Oil Burning Furnace.

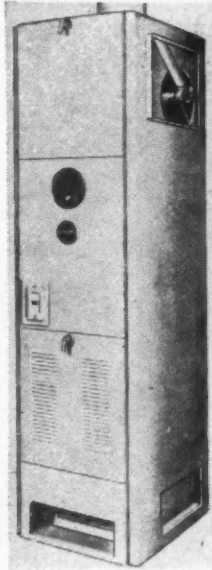

AIR CHANGER AB10722

To combat summer heat and add to the comfort of home, the Eagle-Picher Sales Co., Cincinnati, Ohio, recommended the installation of their new "Air Changer." This new unit draws the fresh night air from outdoors when the windows are open, and forces the hot, stuffy air out through the basement or attic. It is adaptable to basement and kitchen floor installations as well as attics. If installed in the attic, the air changer takes only 40 per cent of the ceiling opening and 65 per cent of the gable opening required for the usual propeller type attic fan. Powered by a ball bearing half horsepower motor and with all moving parts floated in rubber, it is mechanically as quiet as a refrigerator. By adjusting window openings, any desired degree of ventilation can be obtained.

RADIANTROL VALVE AB10712

A combination balancing valve and air vent for radiant heating systems is shown here in a cutaway sample. It was developed by the Homestead

Valve Manufacturing Co., Inc., Coraopolis, Pa., and is expected to reduce initial installation costs of radiant heating systems because additional piping, fittings and welding required for air vents are eliminated. Radiantrol Valve is somewhat similar to a butterfly type control valve. It can be used with pipe coils buried as deep as 8 inches below the concrete surface. The stem extends from the valve to a brass floor plate 3 3/8 inches in diameter. This traffic plate fits flush with the concrete floor and can be operated by foot. The valve disc is built into a wrought iron body, made of a short piece of pipe end-beveled to facilitate welding into a section of the heating coil. Venting a radiant heating system with this valve is accomplished by removing the brass floor plate and hollow stem, and turning a small cap screw on top of the valve bonnet which is drilled to permit escape of air from the piping system.



COTTON INSULATION AB1 725

To meet the demand for completely enclosed, envelope-type insulation, The Gilman Brothers Co., Gilman, Conn., has developed a new type Cellulite—flame-proof cotton building insulation. The new Type E Cellulite

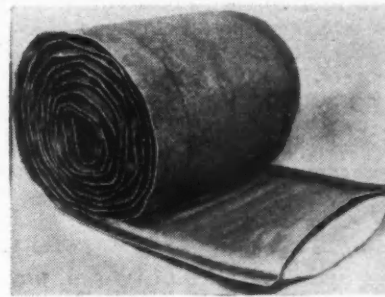

has a sturdy vapor seal on one side and a tough paper covering on the other. It is made in the same standard widths as the regular Type II Cellulite and will be packaged in cartons for easy shipping, storage and handling. The regular Type II Cellulite, which has the vapor seal only, will continue to be available through leading building supply dealers.

NEWTON SANDER AB10703

The new Newton B-3 Sander being distributed by J. D. Wallace & Co., 136 So. California Ave., Chicago 12, Ill., is designed for a wide variety of wood, metal, and plastic sanding operations. In the position shown, the unit may be used for vertical sanding. With the column and belt tilted back, it may be used for angle-sanding, with

(Continued to page 146)

(Continued from page 145)

the table remaining in a horizontal position. By removing the worktable the belt may be rotated to a horizontal position and long pieces may be pushed over the top of it for edge sanding. One 6-inch wide belt or two 3-inch belts (one fine and one coarse)

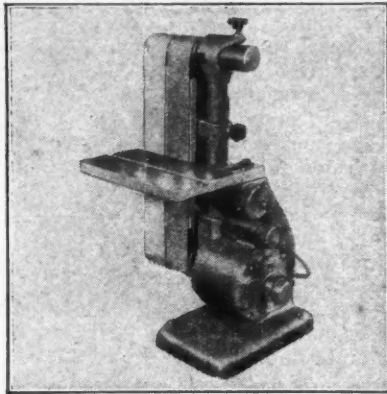

will operate the sander for roughing and finishing operations on small pieces. The machine is fitted with a direct-drive motor, 3/4 H.P. single or three phase. Its sanding belt pulleys are rubber-faced, ground-true, and measure 3 inches and 4 inches in diameter.

MASONRY WATERPROOF COATING

AB10706

A new substance called Agraseal designed to protect and seal porous masonry surfaces has been developed by Tanms Silica Company, 228 North La-Salle St., Chicago 1, Ill. Agraseal is applied with an ordinary scrub brush. When first applied, material penetrates deep into open pores. When it sets, a seal is established which withstands dampness, water, steam, alkali, sun, smoke, heat, cold, frost, and ice. Agraseal comes in powder form and mixes with water only. It is available in white, ivory cream, light buff, natural stone grey, yellow and light green.

WALL PLUGS

AB10713

Limited quantities of its wall plugs are being turned out by the Bostwick Steel Lath Co., Niles, Ohio. Made of corrosion-resisting, heavy gauge galvanized steel, Bostwick wall plugs

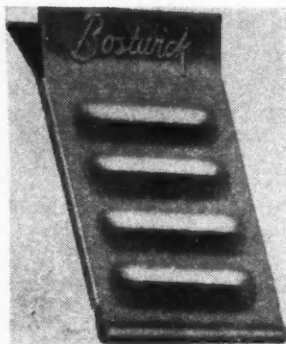

hold furring, door frames, window frames, cleats for fixtures or anything that may be nailed securely to a ma-

sonry wall. Closed at the side with a clincher seam, the wall plugs tightly grip a nail or a long wood screw. This wall plug which is 2 1/4 inches wide by 3 inches high can be used with brick, hollow tile, concrete, or cement block.

SPACE HEATER

AB10720

The Winkler oil burning space heater, manufactured by U. S. Machine Corp., Lebanon, Ind., utilizes both direct radiation and orthodox hot air circulation principles. It will produce approximately 50,000 B.T.U.'s per hour from one-half gallon of oil on maximum burning, comfortably heating small homes where adequate air

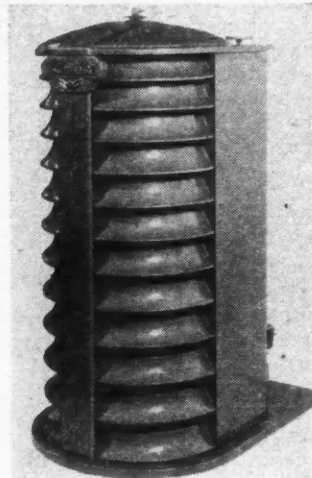

circulation provisions are made. The unit combines radiant and convection heating for uniform warmth through a scientifically designed parabolic deflector grille, claimed to be an entirely new principle. Minimum burning rate is about 1/16 gallon per hour. The front deflector assembly slips off with simple hand pressure to expose complete burning chamber for easy cleaning.

VENTILATING FAN PACKAGE

AB10717

The new Silent Breeze "H.M." Ventilating Fan Package offered by the Holcomb & Hoke Mfg. Co., Indianapolis, Ind., consists of a Silent Breeze Ventilating fan, suction chamber, automatic ceiling shutter and electric

motor. If desired, a 24-hour automatic control is available. The unit is furnished in three sizes with fans of 24-inch, 30-inch and 36-inch diameter. Because of its "pancake" design, the package can be installed in any home

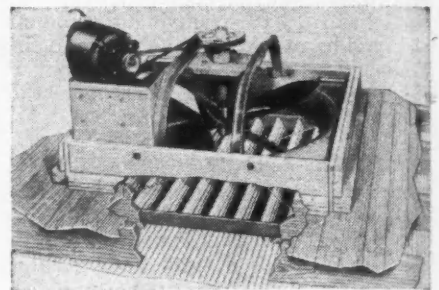

having 24-inch or more clearance between attic floor and roof. Installation requires cutting and framing of a suitable opening in the attic floor, installing the shutter, placing the fan unit in position, wiring, and where necessary, providing additional outlet louver area.

DOOR LOCK

AB10715

An ingenious door lock, being marketed through hardware outlets, has been developed by the Automatic Safe-T-Lock Co., 4600 So. Kedzie Ave., Chicago 32, Ill. It features a patented automatic safety latch which snaps into place when the door is opened, similar to the old style chains and latch. When the door is closed,

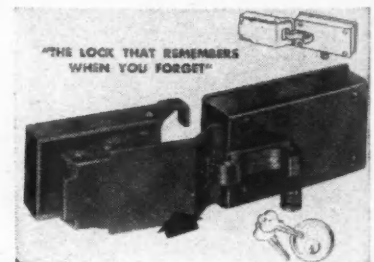

the lock automatically engages. A flick of the finger, inside the room, and the latch is easily released. When set in the extended position, the safety latch allows ventilation with com-

(Continued to page 156)

CHECK NUMBERS AND MAIL COUPON FOR INFORMATION

American Builder, 105 West Adams Street, Chicago 3, Illinois

NAME.....ADDRESS.....

CITY.....STATE.....

- | | | | | |
|---------|---------|---------|---------|---------|
| AB10701 | AB10706 | AB10711 | AB10716 | AB10721 |
| AB10702 | AB10707 | AB10712 | AB10717 | AB10722 |
| AB10703 | AB10708 | AB10713 | AB10718 | AB10723 |
| AB10704 | AB10709 | AB10714 | AB10719 | AB10724 |
| AB10705 | AB10710 | AB10715 | AB10720 | AB10725 |

When you address inquiries direct to manufacturers concerning a new product described here, please mention that you saw it described in American Builder.



YOU "Put up a Good Front"
 WHEN YOU PUT UP
Ro-Way DOORS

Whenever you specify Ro-Way Overhead Type Doors, you *know* you're putting up a good "front" for your client. For Ro-Way *has* what clients *want*:

Smart good looks—just run your eye over those simple clean lines that blend so well with any style of architecture.

Smooth, easy operation—guaranteed by extra-value features like ball bearing double-thick tread track rollers.

Husky construction—engineered right into every Ro-Way Door.

Ro-Way quality through and through—from sheave wheel to Parkerized hardware, Ro-Way Doors are completely fabricated and built in the Ro-Way plant.

Add it up—and you've got "front doors" with plenty of backbone. And that can't help but make satisfied clients.

Dependable Ro-Way sales and installation service available all over America. Write for free catalog. See our catalog in Sweet's.

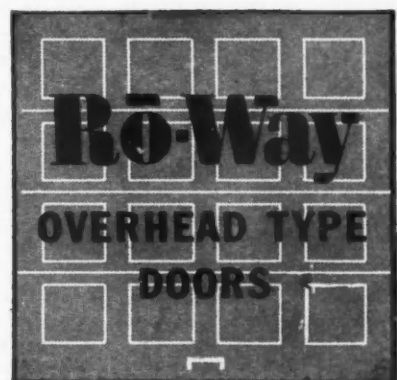

Rowe Manufacturing Company, 727 Holton Street, Galesburg, Illinois, U.S.A.

There's a Ro-Way for every Doorway!

Pittsburgh Plate Glass Company announces—

A NEW
HERCULITE
 DOOR-FRAME ASSEMBLY

... beauty, strength, ruggedness, and ease of installation in a "packaged" construction.

THIS announcement is of vital importance to every architect, contractor, chain store executive, and retail merchant.

It presents for the first time a door-frame assembly—in *one* unit—which eliminates all problems of setting and fitting; saves time; and is one of the sturdiest and handsomest extruded structural shapes yet designed.

"Pittsburgh's" new Herculite Door-Frame Assembly is unique. Bothersome details about clearances and a score of other time- and labor-consuming matters, formerly encountered in such jobs, are entirely eliminated. This assembly replaces the complicated custom-made frames which required many different kinds of materials and the services of various trades to install.

Available in twelve standard

styles, this new door-frame assembly will satisfy almost every requirement. Constructed to accommodate standard Herculite Tempered Plate Glass doors, it is supplied complete with checking floor hinges and top pivots, ready to bolt into the rough building opening. All clearances on the frame and doors are controlled by accurate factory gauges. This adds up to the greatest simplicity of installation: When the building is ready to receive the doors, they are simply set on the hinge pivot, the top pivot is dropped into the top channel, and the entire structure is complete. It's as easy as that.

We urge you to mail the coupon for complete information about this revolutionary pre-fabricated door-frame assembly. Do it today.

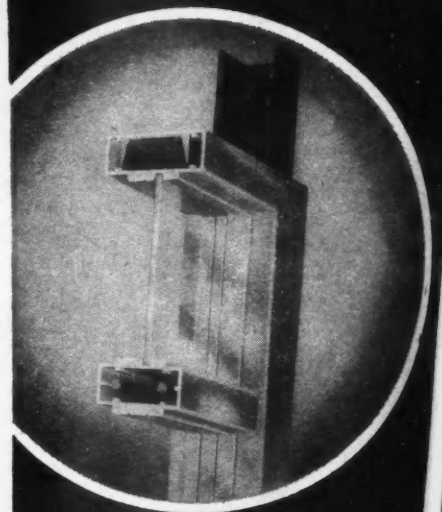

Beauty, ruggedness and ease of installation create a unit of great appeal. The frame is made of extra-heavy extruded aluminum — highly polished and anodized. It is heavily reinforced with steel channels and tie rods, as partially shown here.



PAINT · GLASS · CHEMICALS · BRUSHES · PLASTICS
PITTSBURGH PLATE GLASS COMPANY



Pittsburgh Plate Glass Company
2337-7 Grant Building
Pittsburgh 19, Pa.

I would be interested in receiving your
descriptive literature on "Pittsburgh's"
new Herculite Door-Frame Assembly.
I incur no obligation, of course.

Name.....

Address.....

City..... State.....

1 Want to see eye-to-eye with your customers? Then sell the way they want to buy —on time payments.

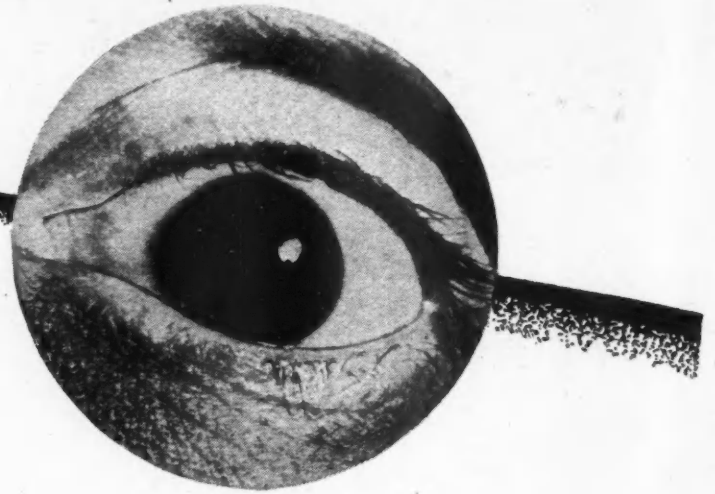

3 To make a loyal friend, a good customer, sell with ABC. Some firms have made as many as nine ABC sales to a single customer; five or six repeat sales are not unusual.

4 Don't kick business away! Don't tell anyone to go look for a loan. Prospects sent loan-hunting invariably become price shoppers. So keep your customers: Sell with ABC.



C
in
A
25
SA
off



2 Here's a mighty attractive proposition
 for any customer: "No cash down, easy monthly pay-
 ments." Offer these terms through the instalment note
 services of Allied Building Credits, Inc., and you follow
 the first rule of successful selling: "Make it easy to
 buy."



5 You'll never be flat on your back
 when you sell with ABC. You get paid in cash,
 you tie up no money in open-book accounts.
 And—ABC passes on credit and makes the
 collections. Our services are for the building
 industry exclusively.

ALLIED BUILDING CREDITS, INC.
 2501 First National Bank Building
 SAINT PAUL 1, MINNESOTA
 Offices in Principal Cities





Catalogs and HOW-TO-DO-IT INFORMATION

357—STANLEY TOOLS CATALOG NO. 34—This pocket-size handbook in 200 pages presents comprehensive description and complete specifications of the tools manufactured by the Stanley Tools, Division of The Stanley Works, New Britain, Conn. The woodworking hobbyist will be especially interested in pages 131-136. Here are listed primary tools for the home workshop, books on care and use of tools, and plan sets of household items available from Stanley.

358—RADIANT PANEL HEATING—published by Revere Copper and Brass Incorporated, New York, N.Y., attempts to answer in non-technical language such questions as: What are the advantages and disadvantages of radiant panel heating? What are the relative advantages of ceiling panels, wall panels and floor panels? What are the best methods of distributing the panel surface? Prepared primarily for the architect, builder or heating contractor who seeks a background sufficient to enable him to compare radiant panel heating with other types of heating systems, the book presents no conclusions and offers no recommendations. It presents in 36 pages facts of value to those interested in radiant panel heating.

359—"THE INSIDE STORY OF THE YALE DOOR CLOSER—How It Works" is the title of a cleverly prepared booklet put out by the Yale and Towne Mfg. Co., Stamford, Conn. Sprightly statements accompany line drawings to give the complete picture of the Yale door closer, and why it allows doors to open easily and close slowly.

360—"AN ANALYSIS OF RESIDENTIAL FUEL SAVINGS—Resulting From Insulation" is the subject of a 16-page booklet being distributed by the Insulite Division, Minnesota and Ontario Paper Co., 500 Baker Arcade Bldg., Minneapolis 2, Minn. Pertinent information on fuel savings gained by using varying amounts and different types of insulation in residential construction is illustrated with easy-to-use charts and tables giving cost figures.

361—GLUED PREFABRICATED HOUSES—a booklet published by the Technical Service Dept., Casein Co. of America, 350 Madison Ave., New York 17, N. Y., covers the "whys, wheres, and hows" of glue use in prefab operations. The latest methods of applying the bonding agents, and up-to-date techniques for applying pressure and speeding the curing of the adhesives are described. A chart listing standard conditions for best results with casein glues is an outstanding feature.

362—PLANNED LAUNDRIES FOR APARTMENT HOUSES—are described and illustrated in an eight-page booklet issued by the Laundry Equipment Dept., Westinghouse Electric Appliance Division, 246 East 4th St., Mansfield, Ohio. Design data includes tables which give space requirements, and hot water, electric and gas loads needed for installing laundry centers in apartment houses and other multiple dwellings. Ventilation requirements for clothes dryers are discussed, and typical model laundries are pictured.

363—MARLOW PUMPS—Self-priming centrifugal, diaphragm and plunger are the subject of Bulletin No. G-46 issued by Marlow Pumps, Ridgewood, N. J. The basic models of the Marlow line are illustrated and briefly described. A resume of their performance records to date, together with suggested uses, is included.

364—YOUNGSTOWN KITCHEN CATALOG—featuring 18 full color pictures of suggested kitchen arrangements as well as pictures of the Youngstown line is available from Mullins Manufacturing Corp., Warren, Ohio. Various features of Kitchenaid cabinet sinks, and base and wall cabinets are illustrated. Also included is information on the use of the Min-a-Kitchen and on kitchen planning.

365—"THE CONTRIBUTION OF VERMICULITE—to Fire Protective Construction" is the subject of a booklet being distributed by the Universal Zonolite Insulation Co., 135 So. LaSalle St., Chicago 3, Ill. Compiled by the Vermiculite Research Institute, this summary on constructions incorporating vermiculite includes descriptions of recently conducted tests on vermiculite plaster used to fireproof steel beams and columns.

366—GARBAGE ELIMINATOR—which automatically macerates all food waste and flushes them into the sewage system with a swirling, cleansing action is the subject of a 4-page pamphlet issued by the manufacturer, Thomas W. Berger, Inc., 6 East 4th St., Cincinnati, Ohio. Outstanding features of the unit, which was developed by a well known laboratory, are described and illustrated.

367—STRIATED PLYWOOD PANELS—are described in an illustrated brochure released by the United States Plywood Corp., 55 West 44th St., New York City. Striations in the panel relieve surface tension and provide interesting and varied visual effects, the brochure points out. Besides wall and ceiling applications, this panel, known as Weldtex, may be used for original treatment of built-in furniture, cabinets, bar fronts and counters.

368—TILE AND CAST IRON CONDUIT SYSTEMS—for underground steam, return, hot water and oil lines are the subject of a 4-page standard file-size folder published by the Ric-Wil Co., Cleveland, Ohio. Engineering data such as trench dimensions and pipe locations recommended for each size and type of conduit, and the capacities of the various conduit types and sizes for combinations up to five pipes are given.

369—KEWANEE BULLETIN NO. KBH674—published by the Kewanee Manufacturing Co., Kewanee, Ill., gives detailed specifications on the company's complete truck body and hoist line. Illustrations of standard and special type truck bodies are accompanied by descriptive text, and suggested uses.

370—ARC WELDED BOW STRING ROOF TRUSSES—are discussed in the latest piece of technical literature released by The Lincoln Electric Co., Cleveland 1, Ohio, for incorporation into their "Studies in Structural Arc Welding" data file. Mechanical drawings illustrate the text in this four-page piece, which carries the architectural file identification No. 13c2.

371—NORTON FLOORS—of Alundum Terrazzo Aggregate, Alundum C.F. Aggregate and Alundum Tile are described and illustrated in an 8-page booklet issued by the Norton Co., Worcester 6, Mass. These floorings, which are non-slip, were developed by Norton engineers. Specifications and recommended uses are illustrated with pictures of actual installations.

SERVICE COUPON—CLIP and MAIL to CHICAGO

Readers Service Department
American Builder,

(October, 1947)

105 W. Adams St., Chicago 3, Ill.

Please send me additional information on the following product items, or the catalogs, listed in this department:

Numbers

Name

Street

City State

OCCUPATION*

Please note that occupation must be stated if full service is to be given.

**WHEN I HANG'EM
THEY STAY HUNG...
THREE HINGES**

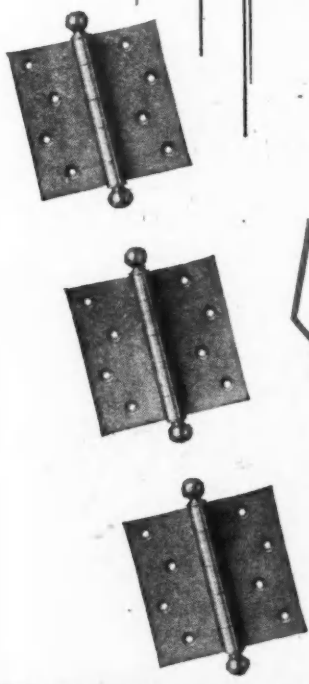

**VISIBLE Mark
of Good
Construction**

STANLEY

THE STANLEY WORKS
NEW BRITAIN, CONN.

REMEMBER THREE HINGES TO A DOOR

HARDWARE - HAND TOOLS - ELECTRIC TOOLS

Picture Windows... of Steel...



In construction products **CECO ENGINEERING**

hear
tiona
but th
out th
wind
utility
pictur
trol
fresh

from
are e
are s
fit-n
of w
for th
speci
detai

CE
GEN

that *Breathe* and are Beautiful too...

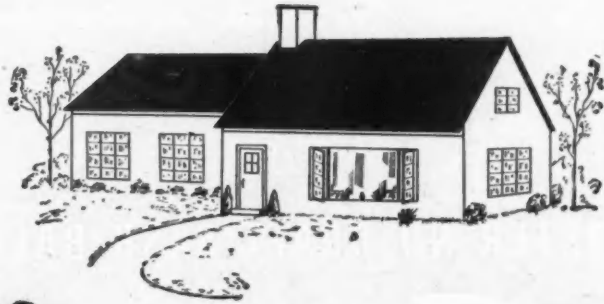

When picture windows are discussed you often hear the remark—"They're beautiful but have limited functional use." In the past, picture windows have been beautiful but that's about all. Other than letting in light and keeping out the elements they had no utility. Now Ceco offers picture windows of steel that are not only beautiful but have full utility, too. This comes from controlled ventilation. Yes, picture windows of steel that breathe. That capture and control every stray breeze. That turn any amount of fragrant fresh air into the home.

And best of all, these picture windows are made from easy-to-install *standard* Ceco casements. Annoying delays are eliminated—no waiting for special frame work. These are *stock* windows. They are easy to operate and always fit—no sticking, warping, or swelling. No fitting, planing or weather-stripping. Cost? Lowest of all installed. Yes, for the greatest utility ever and breathtaking beauty, too, specify Ceco picture windows of steel—an ultra handsome detail for any type of architecture.

CECO STEEL PRODUCTS CORPORATION

GENERAL OFFICES: 5701 W. 26th Street, Chicago 50, Illinois

Offices, warehouses and fabricating plants in principal cities

**CECO
STEEL**

makes the big difference

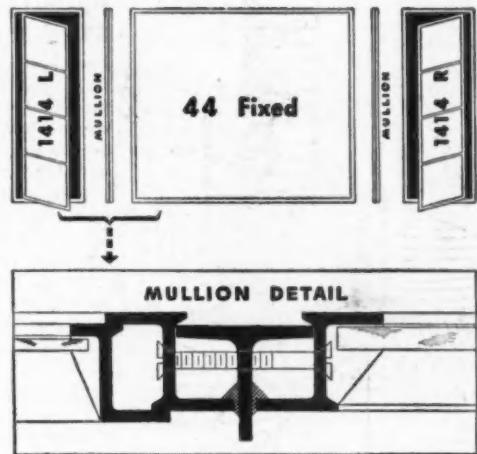

HOW TO MAKE A PICTURE WINDOW from CECO Stock Casements

Here's one of many combinations. Order a Ceco stock casement 44 Fixed with muntins removed as illustrated. Combine with Ceco stock casements 1414-Left-Hand and 1414-Right-Hand by use of Ceco standard mullions. There you have a picture window all ready for glazing.

This simple way of assembling reduces cost. The slender lines add beauty, let in 30% more light, too.



See Ceco catalogs in Sweet's Architectural File or write for literature

Partial list of other Ceco Products

METAL FRAME SCREENS • ALUMINUM STORM WINDOWS • MEYER STEEL-FORMS • REINFORCING STEEL • STEEL JOISTS AND ROOF DECK • METAL WEATHERSTRIPS • METAL LATH AND ACCESSORIES • HIGHWAY PRODUCTS



For better weather protection; for perfect window operation

MASTER NO-DRAFT SASH BALANCE

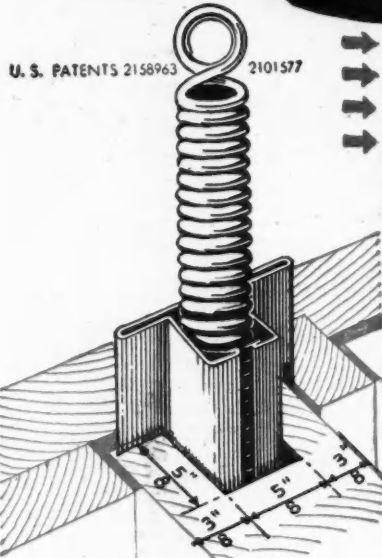

U. S. PATENTS 2158963 2101577

- ➔ GIVES SASH FINGER-TIP CONTROL
- ➔ ELIMINATES WEIGHTS AND PULLEYS
- ➔ PREVENTS BINDING AND STICKING
- ➔ PROVIDES PERFECT WEATHER-STRIPPING

Here is the modern, patented and time-tested equipment which provides the most practical and economical protection and operation for double-hung windows. For any window, old or new, Master No-Draft Sash Balance can be installed quickly and easily for life-time service and satisfaction.

Properly tempered, correctly tensioned springs give upper and lower sash perfect balance. Metal housing, self-adjusting to the shrinking or swelling of the wood, provides metal runways for the sash that never need painting. They will not rust. They eliminate sticking, binding and rattling.

Master No-Draft Sash Balances act as a perfect weatherstrip for both sides of the window. For the top, bottom and meeting rail, Master cross strips are recommended as shown below.

For new, plank-frame windows or old box-frame windows of any size, save money, time and labor . . . get the facts now about Master No-Draft Sash Balance. Use the coupon below.

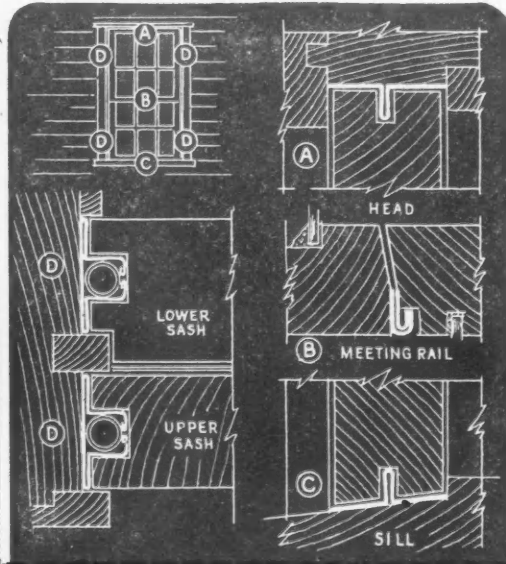

MASTER NO-DRAFT SASH BALANCE

MASTER METAL STRIP SERVICE,
1720 N. Kilbourn Ave.,
Chicago, 39, Ill.

Please send me, without obligation,
complete information about Master
No-Draft Sash Balance.

Name.....
Address.....
City.....
State.....

MAIL THIS COUPON TODAY

NEW PRODUCTS—

(Continued from page 146)

plete security. An all-steel bolt with spring-tension button control keeps door closed. Both the safety latch and bolt may be opened from the outside with the key.

FLUORESCENT CEILING FIXTURE AB10704

A new and improved fluorescent ceiling fixture which features recessed Plexiglass lampholders and an accessible starter is being produced by Homecraft Electronic Products, 1213 S. Kedzie Ave., Chicago 23, Ill. Available in triple-plated chromium as well

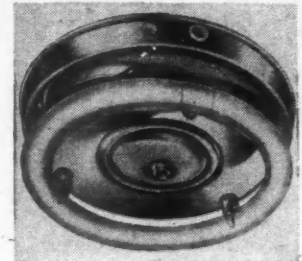

as white enamel, the fixture is designed to diffuse clear, even light throughout a room. It carries a 32-watt fluorescent lamp, 12 inches in diameter, whose light out-put is the equivalent of an ordinary 100-watt bulb. Easy to install, the fixture fits flush to the ceiling. It is approved by the Underwriters' Laboratories.

CMC RADIAL SAW AB10714

The new CMC radial saw features a ball-bearing-roller head which allows the blade to move smoothly and evenly into the work assuring accurate production and reducing operator fatigue. The ram-type arm, moving through the roller head, frees the



work table for the shifting of material and gives the operator a clean, unobstructed view of all layout marks. An ingenious set of simple controls, for setting the saw, that are within easy reach of the operator can be entirely controlled by him without making it necessary for him to leave his work at the front of the machine. This saw is manufactured by the Construction Machinery Sales Co., Waterloo, Iowa.

(Continued to page 158)

New! Attractive!

Leigh BUILT-IN MAIL BOXES

Mail Boxes for wall or door installation

LEIGH Built-In Mail Boxes are a high quality, smartly styled line of mail boxes — available at a lower cost than the old fashioned outside hanging mail box. Adds convenience, protection and appearance to the modern home. Stamped of heavy gauge material — no breakable castings. Wind and rainproof construction. Available in two styles for wall and door installation.

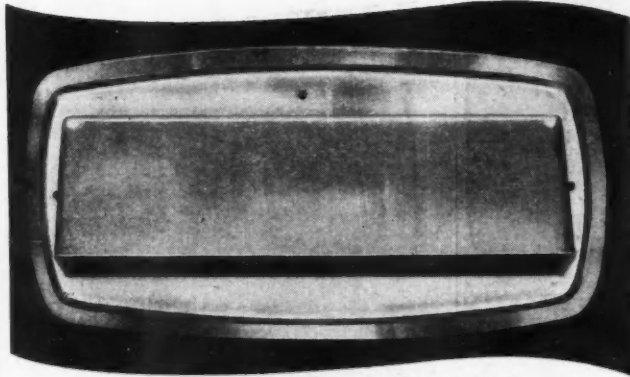

HOOD FOR INSIDE — STYLE "D"



OUTSIDE DOOR — STYLE "D" AND "W"

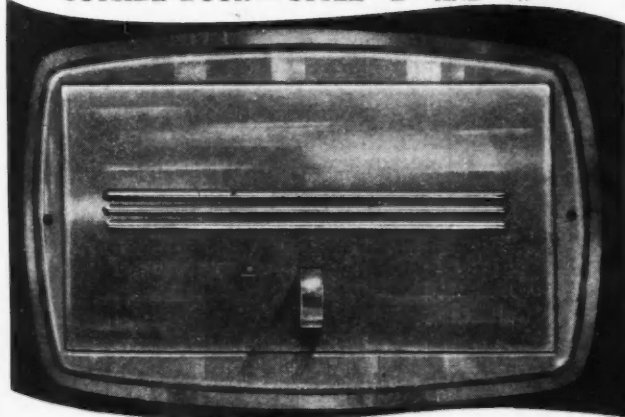

INSIDE DOOR — STYLE "W"

Other Leigh BUILDING PRODUCTS —

Ornamental Shutters — Milk and Package Receivers — Clothes Chute Doors — Dust Chutes — Attic and Roof Ventilators — Foundation and Brick Ventilators — AIR CONTROL Registers and Grilles.

Style "D"

DOOR INSTALLATION

The style "D" Mail Box unit consists of outside mail door and inside hood. Easily installed in any door — simply cut $7\frac{3}{4}'' \times 2\frac{5}{8}''$ opening in door and fasten outside door and inside hood on each side of opening. Installation screws furnished. Built of heavy gauge steel finished in Dull Brass baked Enamel. Also available with solid aluminum outside mail door — Style "DA."

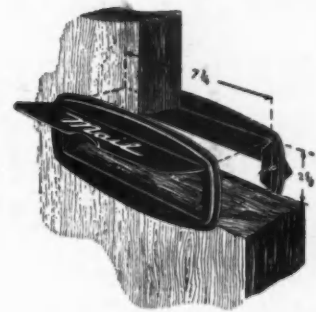

Style "W"

WALL INSTALLATION

The style "W" Mail Box unit consists of three parts — outside mail door, inside door and adjustable tin plate box. The telescoping box is adjustable for any standard frame or brick veneer construction. Easily installed. Box holds several days mail. Installation screws furnished. Built of heavy gauge steel finished in Dull Brass baked Enamel. Also available with solid aluminum mail door — Style "WA".

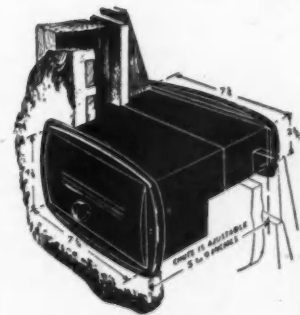

Styled and Built by

AIR CONTROL PRODUCTS, INC.

COOPERSVILLE

MICHIGAN

Nu-WAY WEATHER STRIP

THE EASIEST STRIP TO SELL...

... because it's
**THE EASIEST
 STRIP IN THE
 WORLD TO PUT ON!**

Here's *one* weather strip that any inexperienced clerk can sell quickly and intelligently. Here's *one* strip that any customer can install with perfect results. Here's *one* strip that serves every purpose on any type of door or window, either double hung or swinging.



**NATIONALLY
 ADVERTISED!**



**Handy Display Carton
 Takes Little Space —
 MAKES BIG SALES!**

This attractive, colorful carton contains twelve individual 20-foot rolls of Nu-WAY Weatherstrip, each with sufficient nails and instructions for installing. Get ready for the fall weatherstrip business by ordering your supply now.

*Sold Only Through Legitimate
 Hardware Stores, Building
 Supply Dealers and Lumber Yards.*

MACKLANBURG-DUNCAN CO.
 OKLAHOMA CITY 1, OKLAHOMA

ALUMINUM GARAGE DOOR AB10719

The heavy gauge aluminum panels of the Wahlfeld featherweight garage door are mounted horizontally on a sturdy, rigid wood frame, giving the door a modern appearance which blends with the design of the modern

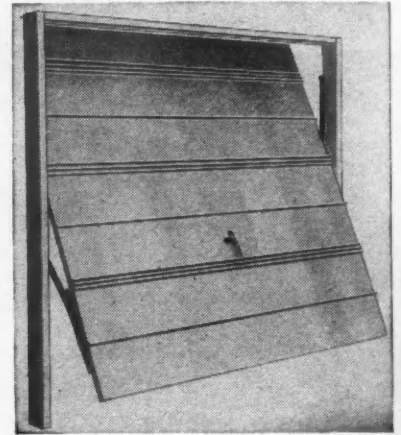

home. The door, which weighs only 84 pounds, is easily operated and requires only 2 inches of headroom. When open, it is entirely within the building. Although no pulleys, weights, or chains are used in its construction, the door is perfectly balanced and weather-tight. The panels, which are replaceable, can be painted. Made by the Wahlfeld Manufacturing Co., Peoria 2, Ill., the door is available in two sizes.

BASEBOARD RADIANT PANELS AB10710

Two models of baseboard radiant panels are being produced by the American Radiator & Standard Sanitary Corp., P.O. Box 1226, Pittsburgh 30, Pa. One model, identified as Type "R" is a radiant panel and the other model, Type "RC," is a radiant-convector panel. These panels are 8 inches high, 2 inches thick, and are

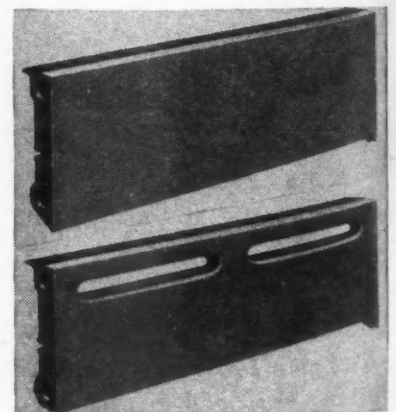

made in two lengths, 12 inches and 24 inches. Designed to fit snugly against the wall when installed, the panels can be partially recessed, thereby saving additional floor space. Installed along one or more sides of a

(Continued to page 160)

BRIXMENT Encourages BETTER WORKMANSHIP!

Really first-class brickwork calls for parging or tooling the inside surface of the face brick, as a final protection against the possibility of leakage. The photographs below give full details for both procedures.

No. 6 OF A SERIES—

PARGING OR TOOLING THE BACK OF FACE BRICK

PARGING

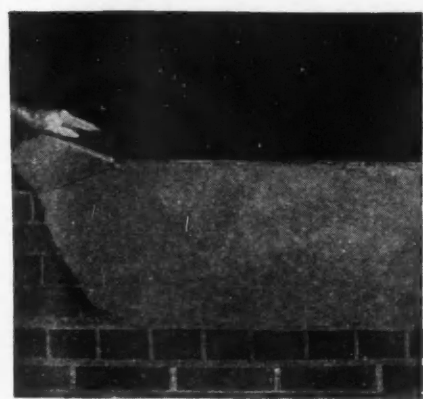

The face brick should be back-plastered with not less than 3/8" of mortar before the back-up units are laid.



Or if the back-up units are laid first, the front of the back-up units should be plastered in the same way.



Before backplastering, however, all mortar joints should be cut flush. Parging should not be attempted over protruding mortar joints.

TOOLING

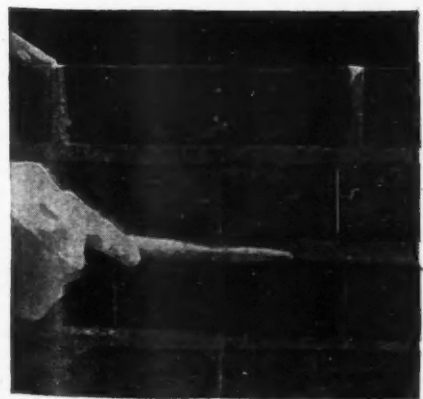

As an alternate for backplastering, the joints on the back of the face brick may be tooled to give a concave finish.



This encourages the bricklayer to fill the head joints, since proper tooling cannot be done if mortar is lacking.



Therefore before the tooling can be completed, it is necessary for the bricklayer to point up the open joints.

Because Brixment is more plastic and works easier, it actively encourages the bricklayer to do *better work*. The brick are bedded more quickly, with full joints, and without excessive tamping. Parging and tooling are done in minimum time, with minimum effort.

In addition to greater plasticity, Brixment also has higher water-retaining capacity and bonding quality, greater resistance to freezing and thawing, and freedom from efflorescence. Because of this combination of advantages, Brixment is the leading masonry cement on the market.

LOUISVILLE CEMENT COMPANY, Incorporated, LOUISVILLE, KENTUCKY

QUALITY FOR A HALF CENTURY ADAMS-

RITE



RITE SLIDING DOOR HARDWARE WINS APPROVAL when shown. It is good-looking, substantial, functional. We manufacture a number of sizes and styles of both cast and forged brass and bronze Flush Pulls which may also be installed as window lifts. For heavy doors we make a concealed grip Edge Pull which fits flush in the leading edge of the door . . . a light spring retracts the pull when not in use. Jamb bolts, designed as locking devices, are likewise made in several types for large or small sliding doors. Be sure to recommend the RITE sliding door hardware and you'll make friends.

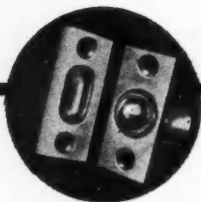

RITE BALL LATCHES
Adjustable for shrinkage or warpage. Two sizes, small enough for cabinet doors, large enough for all standard doors.



RITE BRASS SURFACE BOLTS are extruded in patented girder shape— $\frac{3}{8}$ "— $\frac{1}{2}$ "— $\frac{3}{4}$ " widths. Adjustable on job for throw required.

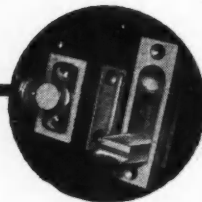

RITE JAMB BOLTS
In two styles—of solid brass. Mount in rear stile of door to positively lock a door from inside only. Useful on windows.

QUALITY HARDWARE FOR



NEARLY HALF A CENTURY

ADAMS-RITE MANUFACTURING CO.

540 WEST CHEVY CHASE DRIVE, GLENDALE 4, CALIFORNIA, U. S. A.

(Continued from page 158)

room in place of the wood baseboard, these smooth finish cast iron panels can be painted to match surrounding walls or woodwork.

ALUMINUM STORM-SCREEN UNIT AB10702

An all-aluminum combination storm-panel and screen unit is being produced by Ceco Steel Products Corp., 5701 W. 26th St., Chicago 50, Ill. A self-storing feature allows the screen and the two storm panels to stay right in the frame all year, thus eliminating the chore of taking down and putting up storm windows and



screens each season. Closing sections provide weathertight fit for any double-hung window, regardless of size and even if the window is out of plumb. The slender lines of the window harmonize with any style of architecture, and the finish never needs painting or refitting.

BUILDERS ADDING MACHINE AB10709

An adding machine which adds and subtracts in feet and inches and was designed especially for builders, architects and engineers has been put on the market by the H & M Sales Co., P.O. Box 515, Rochester 2, N.Y. Patterned in the shape of a ruler, the

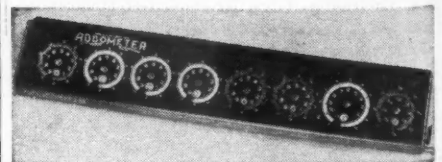

machine consists of a series of dials on which to figure feet, inches, and fractions separately. An 11-inch rule can be used for drawing lines or following figures to be added. The machine is ideal for adding building materials, working on plans, distances or anything connected with the building trades.

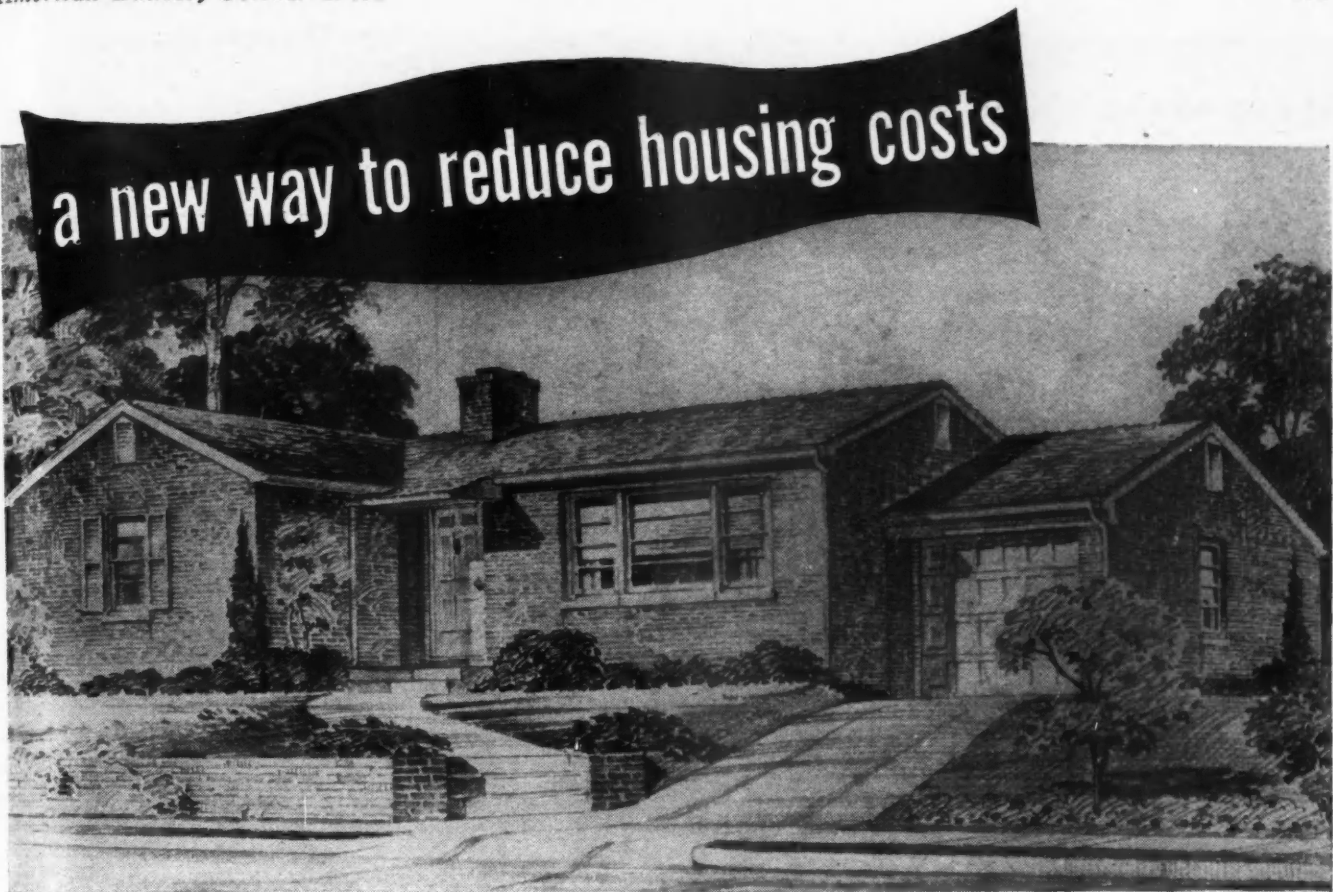

... the industry engineered house in brick and tile

Today the big news in housing is the Industry Engineered Housing Program.

This development is the result of the combined efforts of the building industry. It promises a quality house at lower cost because of efficient planning and savings in labor and materials. Modular coordination makes this house possible. Production and coordination of materials and equipment in modular sizes save time, labor, materials and money in the finished house.

To The Brick and Tile Industry, modular planning is not new. It was the first complete industry to accept the idea of modular coordination. Now—this industry is ready to help you build

homes to the plans and specifications of the Industry Engineered Housing Program.

These homes incorporate the traditional beauty, permanence, fire-safety, and long-range economy of brick and tile with the features of the Industry Engineered House. These plans will help you meet the demand for this house more quickly—more accurately.

A new book of six Engineered houses in brick and tile with a complete analysis of the adaptation of brick and tile to Engineered homes is available for 25¢. Address Structural Clay Products Institute, Dept. AB-10, 1756 K Street, N. W., Washington 6, D. C.

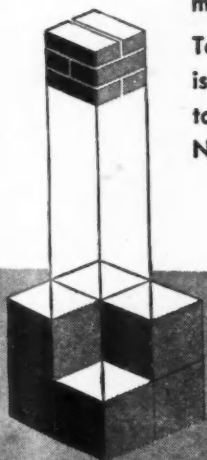

Now it will be built with Modular-Designed
BRICK AND TILE

Source: "Leading National Advertisers," June 1947.

House Beautiful leads all magazines

...in building equipment advertising

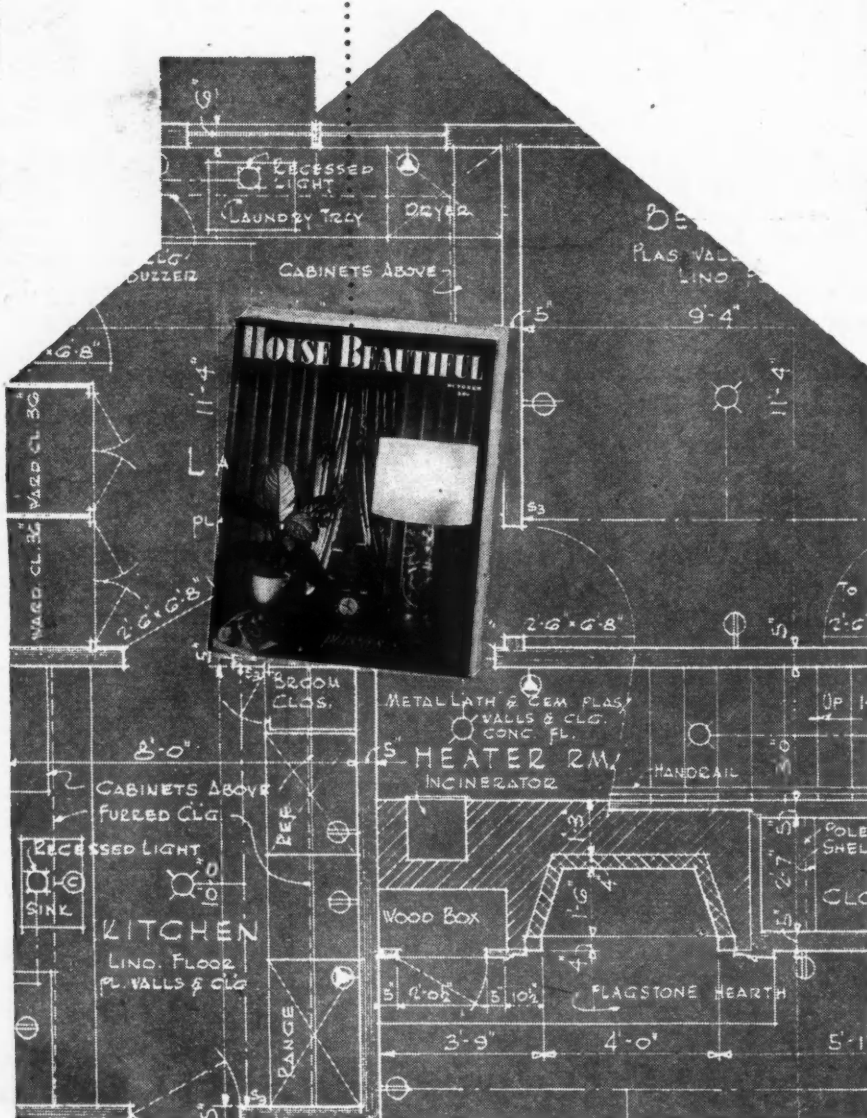

Firm Changes Name, Location

THE Arr-O-Line Co. has changed their firm name to the A. D. Hemphill Co., and have moved their executive offices from Minneapolis to Lake City, Minnesota.

KITCHEN PLANNING

(Continued from page 97)

around the sink, with stack counter, refuse receptacle and drainboard adjoining; and cabinets for dishes within easy reach.

Since water is used for both food preparation and cooking this center should always be located between the food storage and preparation center and the cooking and serving center.

A generous counter surface, so necessary in the cleaning-up process, flanks both sides of the sink. Whenever possible, sinks should be equipped with double drainboards. A backsplash from three inches to eight inches high should be used back of the sink proper. Lower ones of from one inch to three inches at the back of all counters make cleaning simpler.

In planning cabinet storage requirements the number of bedrooms is generally accepted as the basis for determining how many adult persons the home is designed to accommodate—how many persons can live normally in the home. This presumes that the master bedroom accounts for two adults, and the other bedrooms for one each. In other words, the number of bedrooms plus one establishes the number of persons normally considered living in the home.

Research has revealed that approximately six square feet of wall cabinet storage space must be allowed for each normal occupant, plus twelve square feet to accommodate entertaining and accumulation. Thus the wall cabinet storage is calculated: six square feet of shelf area times three persons equals 18; 18 plus 12 square feet equals 30 square feet.

Base cabinet storage space is calculated on a linear front foot basis, because the many variations in this type of storage make a square-foot-shelf-area calculation needlessly complicated.

Base cabinets should occupy all the space beneath upper wall cabinets not required by the range, refrigerator, and sink. An exception to this is when the maximum amount of linear footage of base cabinet storage is available, with shortage of wall cabinet storage, due to window locations.

In such cases, the difference can be made up by installing a wall cabinet, or a storage closet elsewhere in the room—usually in a corner. It is unnecessary to install another base cabinet under such wall cabinets. The important thing is to reach the balance of storage and shelf space above the counter surface.

Generally kitchens lend themselves to one of seven commonly accepted types of arrangement, which may be

(Continued to page 164)

**Conceal Joints and Edges
of Insulating Boards
*Quicker, Easier, Better***

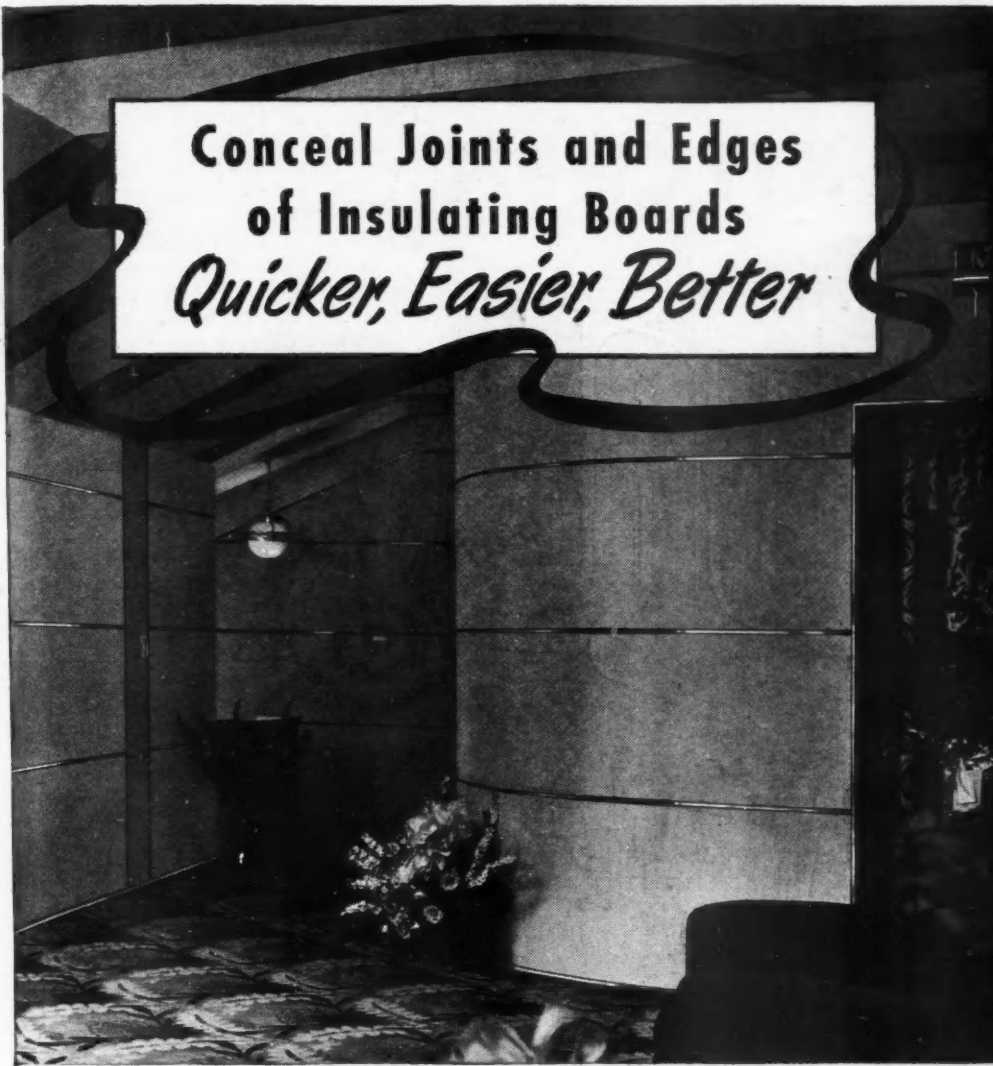

**Another
New Series
of
CHROMEDGE
REG. U. S. PAT. OFF.
Metal Trims**

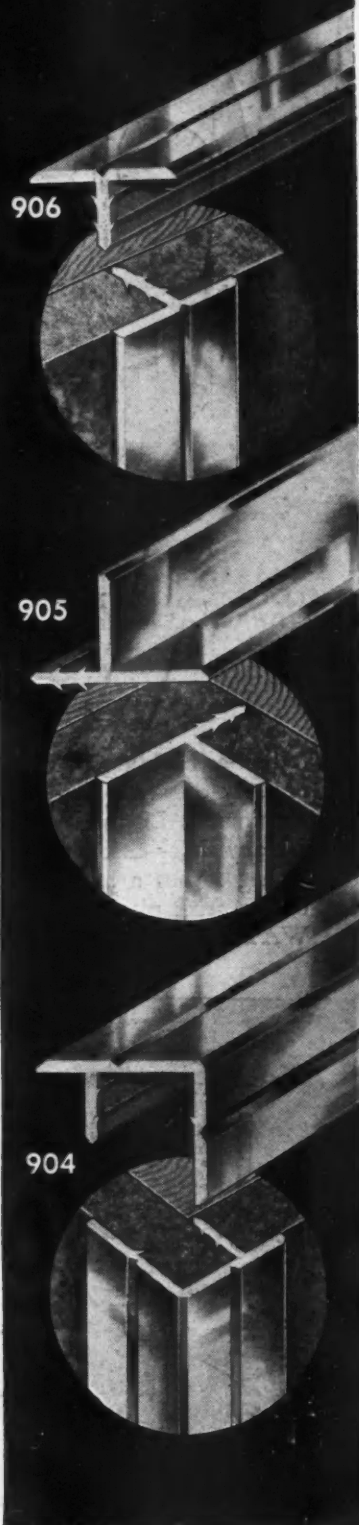

CLEAN-CUT, modern lines . . . quick, easy, drive-in application . . .

permanent anchorage without screws or nails . . . full concealment of joints and edges. Features like these make these new Chromedge anchor-wedge trims first choice for installation of 1/2-inch insulating boards. The barbed shanks grip firmly into the board when the trims are tapped in place—providing lasting neatness with minimum installation time.

906 covers joints formed when two panels are butted together on a flat surface. 904, for outside corners, covers the raw edge of the overlapping panel as well as the corner joints.

905 provides matching concealment at inside corners.

Write for complete details.

**More Than
450 SHAPES**

**The B & T Metals Company
Columbus 16, Ohio**

You get a wide choice of correct trims for every type of floor and wall installation when you use Chromedge—B & T's famous line of stainless steel and extruded aluminum alloy trims.

DISTRIBUTED THROUGH AUTHORIZED WHOLESALERS ONLY

A MUST FOR THE MODERN KITCHEN



*** ALL Garbage Goes DOWN THE DRAIN! Sensational SANI-WAY pulverizes all garbage . . . swishes it into sewer in a matter of seconds.**

ELIMINATOR

Whether building or re-modelling, you **MUST** know about this new, entirely different garbage eliminator. There is no other like it! It eliminates **ALL** food wastes—right at the sink. This new **SANI-WAY** fits any sink—cast-iron, formed steel, enamel, or stainless metal—providing it has a standard 3 1/2" drain. Just put **ALL** the garbage—bones, fruit pits, rinds, everything—**DOWN THE DRAIN**. **SANI-WAY** pulverizes all garbage, swishes it into the sewer in a matter of seconds. That's all!

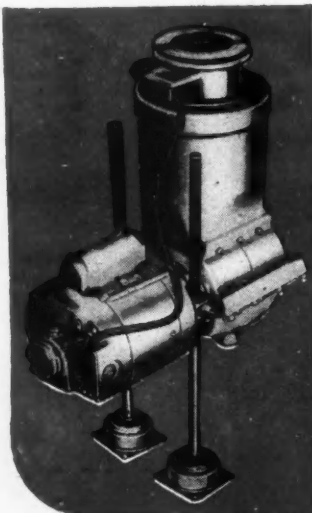

THOMAS W. BERGER, INC.
Cincinnati 2, Ohio.

Gentlemen: Please send me more information about SANI-WAY! No obligation.

Name

Address

THOMAS W. BERGER
INCORPORATED
6 East Fourth Street,
CINCINNATI 2, OHIO

(Continued from page 162)

modified to suit the size and shape of the room, the location of doors, windows and so forth. They are: 1) U-shape; 2) U-shape, broken; 3) L-shape; 4) L-shape, broken; 5) Two wall, or Pullman; 6) One wall; and 7) Individual center.

STOCK WOODWORK

(Continued from page 137)

through personal contacts, and by means of surveys made in the industry. The company's research and standardization departments are continually working on improvements and developing new products so that the Bilt-Well line will always be present-day perfection. The company already has a number of patents and patents applied for to cover the products in their line.

The new Bilt-Well line is complete from basement windows to attic louvers. Superior windows, Nu-Style kitchen cabinets, entrances, and many other items in the line are simple to put together and install for they are pre-fit at the plant. Easy-to-understand instruction sheets are included.

Another step towards low cost and easy installation with a minimum of labor is that many of the products are designed as complete units, such as the Superior Unit window, which includes both the window and the frame. This unit features a patented weatherstrip which is put in at the plant and allows the sash to be installed or removed at any time during construction without removing the weatherstrip. This means that the windows can be removed, and storm sash used to close a building while it is still under construction. This special weatherstrip also automatically compensates for any swelling or shrinking of the sash. Superior windows are balanced in all positions with an overhead spring balance guaranteed for the life of the building.

The Nu-Style kitchen cabinet units are designed in harmony with the styling of modern ranges and refrigerators, and they are as practical as they are beautiful. The smooth surfaces of the units are easy to keep clean, doors and drawers are dust-proof, and the principal feature is that the units are made in graduated stock sizes so that they can be installed to fit any size kitchen.

Entrance frames, large and small, are each furnished as a unit with several designs of heads which fit a standardized base. The frames are adjustable to various sizes of door openings, and to any type of wall construction. Pilasters are reversible, one side is fluted and the other side is plain.

Products in the line are carton packed or bundled to help keep down the cost of handling and storing and to insure clean products when they reach the customer. Actually, over half of the products in the line are carton packed. Each carton is clearly marked with the size and design of the product and the Bilt-Well trade-mark.

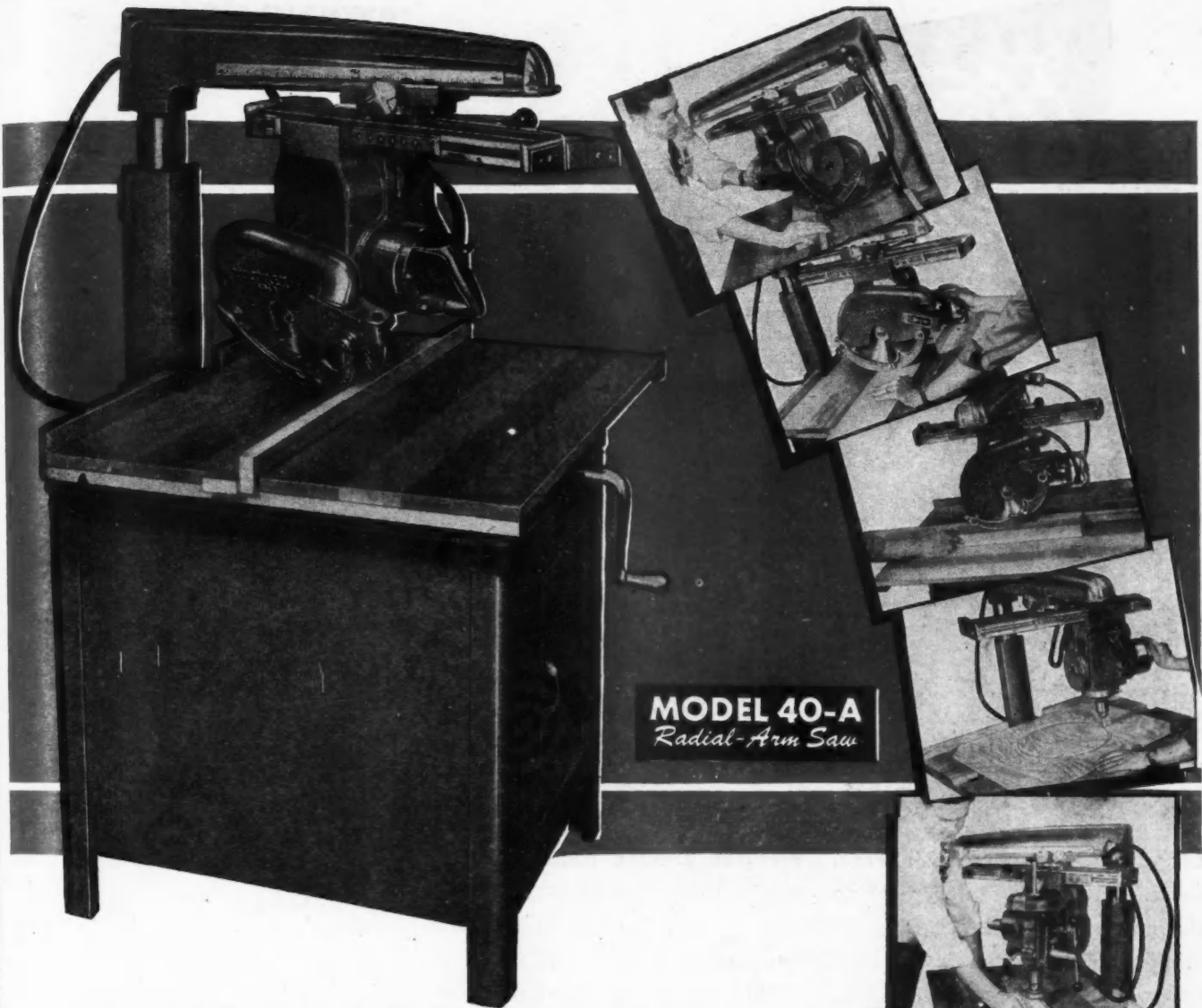

MODEL 40-A
Radial-Arm Saw

SIMPLIFY YOUR LABOR PROBLEM

with a **MULTIPLEX**

★ When good men are scarce and wages high -- reduce your man-hours, increase your output with this most versatile of radial arm saws.

Don't take our word for it -- a demonstration will convince you that you need this modern, versatile equipment -- and that it will soon pay for itself in time and money saved.

Write for full information and name of nearest dealer.

RED STAR PRODUCTS, INC.
3455 VEGA AVENUE, CLEVELAND 13, OHIO U. S. A.

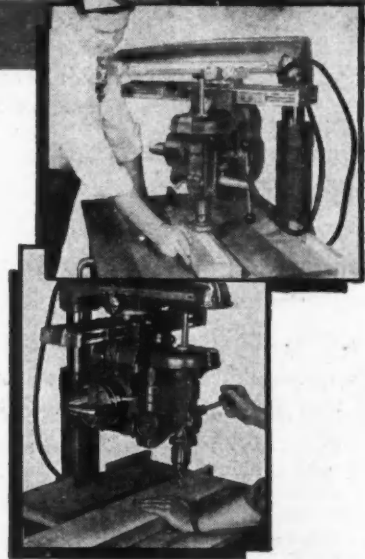

The Multiplex Models 30A and 40A can be quickly and easily converted into high speed, ball bearing radial arm drill presses attached to, and driven by, the saw motor. This optional equipment can be used for drilling, shaping, carving, mitering, circle mitering, sanding, tenoning, planing and other operations.

- CROSS CUT
- BEVEL CROSS CUT
- RIP
- BEVEL RIP
- MITER
- COMPOUND MITER
- FRONT
- CIRCLE ROUT
- DRILL
- TENON
- SHAPE
- RABBET
- FLOW
- DADO
- RAFTER NOTCHING

**FASTER
"FRAME-UP"**

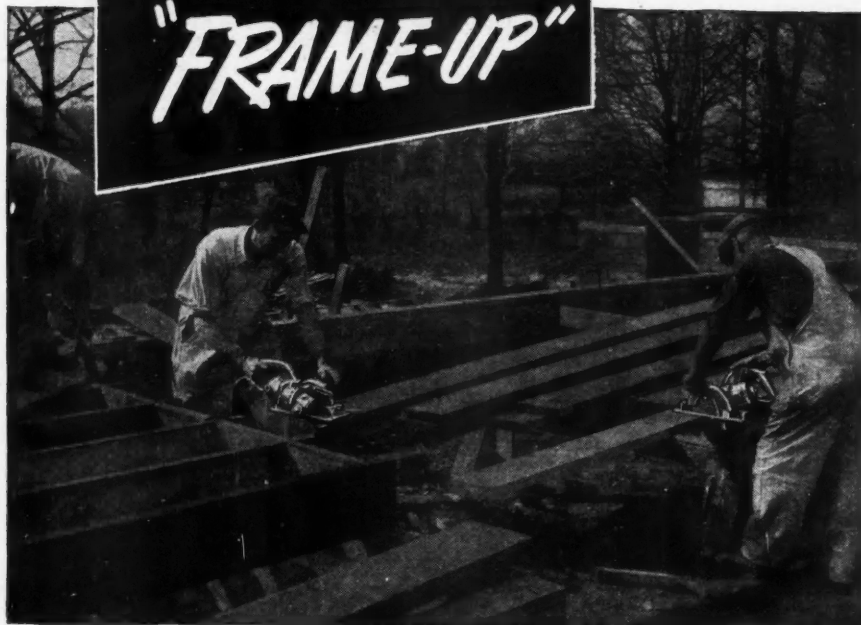

with a Stanley W-7 Safety Saw

Let your carpenters use their heads. Let a Stanley W-7 Safety Saw do the muscle work. This rugged, powerful electric saw sends a combination rip and cross cut blade fast, clean and true through the toughest, greenest beams and framing pieces. Made to handle easily in any position, thanks to perfect balance

and the Duplex Handle. Makes straight cuts up to $2\frac{1}{2}$ " and bevel cuts up to $1\frac{1}{8}$ " at 45° . Safety guard keeps edge covered at all times.

Write today for descriptive literature . . . and ask your distributor for a demonstration. Stanley Electric Tools, 492 Myrtle St., New Britain, Conn.

Stanley W-7 Safety Saw . . . heat-treated aluminum alloy base for strength with minimum weight; tilting base; trigger switches arranged for independent use according to grip; operates on A.C. and D.C.

Multiply the usefulness of your W-7 Saw with a Stanley Adjustable Saw Track No. 158. Makes your W-7 a real production saw for multiple cutting of lumber to exact size every time without marking . . . square, bevel or mitre cuts. Structural steel welded track, easily mounted, dismantled and adjusted.

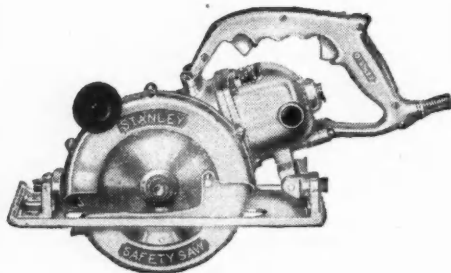

STANLEY

Trade Mark

HARDWARE · HAND TOOLS · ELECTRIC TOOLS

ASPHALT SHINGLE PRODUCTION

(Continued from page 140)

processes, for example, have raised the saturation of the felt to a point where at least 95 per cent of the voids are filled with protective, weather-resistant asphalt.

The asphalt coating which covers and protects the saturated felt has also been improved. The prevalent practice is to blend coating asphalt with weather-resistant materials as a reinforcing agent. Just as the wearing quality of a tire of rubber is improved by the introduction of properly controlled quantities of reinforcing agents, so it is with coating asphalt. Extensive research and tests by manufacturers and the U. S. Bureau of Standards establish proof that the introduction of reinforcing and stabilizing agents to the protective coating materially improves its resistance to the elements. Weatherometer tests which duplicate varying conditions of heat and cold indicate that asphalt shingles and roll roofing, as made today, have longer life expectancy.

Increased popularity and use of the multi-tab strip shingles has made application easier. While providing a sound weather-tight roof, they cut down the labor-time required for application. Today, only 80 units are required to cover 100 square feet of roof area as compared to 100 units formerly needed. Manufacturers are today advocating the use of six rather than four nails as a means of more securely anchoring three-tab, square-butt strip shingles to the roof deck.

In recent years, the industry has developed several types of shingles designed especially for areas where high winds are prevalent. These shingles, along with better methods of fastening, reduce to a minimum the possibility of shingles being damaged by the wind. Any one of three methods are advocated, though the use of six nails in three-tab, square butt strip shingles, and cementing down of the exposed tabs near the rake and eaves generally will give satisfactory results:

- 1) An interlocking shingle—one shingle interlocks with another to form a wind-tight surface.
- 2) The mechanical staple type—staples through the exposed tabs tie the shingles to the roof deck and to one another.
- 3) The use of asphaltic cement—placed beneath the exposed tabs, wind is prevented from getting under the shingle to rip and tear it.

Longer life also has been added by extensive study resulting in the proper embedding of granules in the asphalt coating and the correct grading of fine, medium, and coarse granules. Specifications as to the proportion of each size are rigidly followed. This, plus better temperature control of the coating asphalt, and a refinement of the pressing process adds up to firmer embedding, improved coverage, and more permanent adhesion.

Improvements in color are most apparent.
(Continued to page 168)

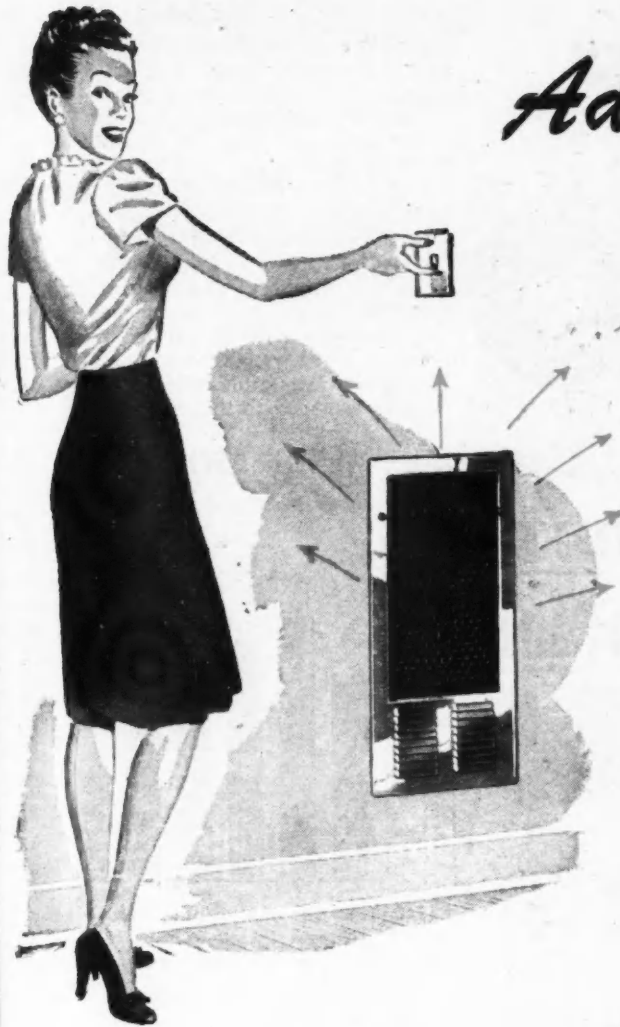

Adds to the Comfort, Convenience and Value of the Home!

“ELECTRIC”
QUIKHETER

Frank Adam Electric Quikheters provide that “Extra” which adds so much to the value, comfort, convenience and enjoyment of the home. Quick-acting, requiring only the flip of a conveniently located switch to send forth a flood of warm air into the room, these attractive, economical and long-lasting units afford substantial savings in fuel and add greatly to the beauty and utility of the home.

Install one of these units in your home today. Your electrical contractor can give you complete details or write for Bulletin No. 77.

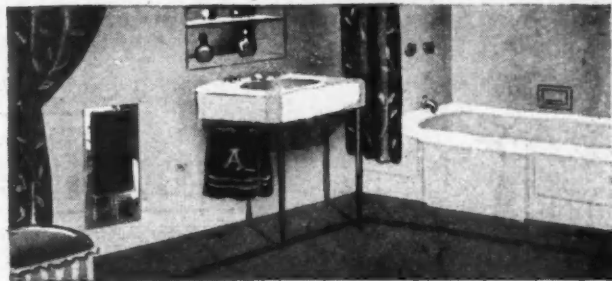

① Quikheters can easily be installed in any room in the house. They are particularly ideal for bathrooms. They quickly eliminate the chill from the room and make shaving and the morning bath or shower a pleasant task.



On chilly damp mornings when the regular heating system is not in operation, or on those blustery, winter days when the cold just will seep in, Quikheters will keep baby's room warm and healthful.

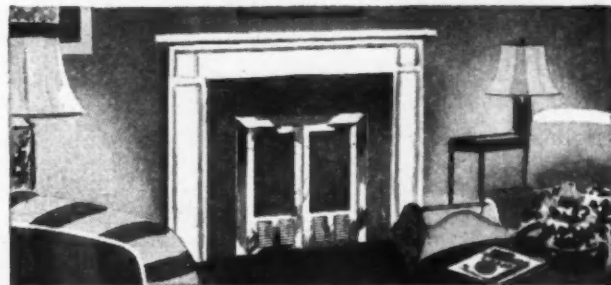

② Quikheters are available in single units of 1,000 and 1,500 watts and twin units of 2,000 and 3,000 watts. The latter are particularly adaptable for installation in mantels or fireplaces.



Frank Adam Electric Co.

ST. LOUIS 13, MISSOURI

Makers of BUSDUCT • PANELBOARDS • SWITCHBOARDS • SERVICE EQUIPMENT • SAFETY SWITCHES • LOAD CENTERS • QUIKHETER

Give Building Owners



PAINÉ REZO DOORS



You Can't
Give Them More



U.S. Pat. 1,887,814. The exclusive interlocking grid core within the Rezo door allows constant air circulation, adds extra strength, and provides greater rigidity

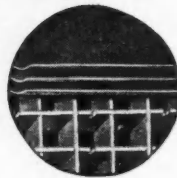

WHEN you're building apartments under today's conditions, it's high time to get down to cases . . . time to give your building owners the basic dollar values they want and need to come out right on their investment. Then give them initial low cost of installation that registers on their pocketbooks—clean, exact-size flush doors that are quickly installed and are painted or stained in record time. Give them freedom from future trouble and maintenance expense with doors whose patented air-cell features provide the greatest dimensional stability on the market. Give them doors that are beautiful and dependable, doors that will be a lasting credit to your name—as proved by over 2,000,000 existing installations. Yes—give them 1 3/4" Paine Rezo doors . . . you can't give them more.

Write today for factual, contractor's bulletin.

Manufactured by the

PAINÉ LUMBER CO., Ltd. Oshkosh Wisconsin

ESTABLISHED 1853

(Continued from page 166)

parent to the home buyer. Builders find that the wide range of colors in which asphalt shingles are available enable them to give houses of the same elevation and size different appearance and enhanced charm. They have found that a house with a dark roof with matching trim "shrinks," whereas a house with a brightly colored roof and contrasting trim "grows."

The granules which give asphalt roofing its color are composed of any weather-resistant hard rock, opaque to ultra-violet rays. They are compounded with pigments and subjected to a firing process similar to that used in the man-

SHIPMENTS—ASPHALT ROOFING

(Excluding Saturated Felt)

SOURCE: Department of Commerce

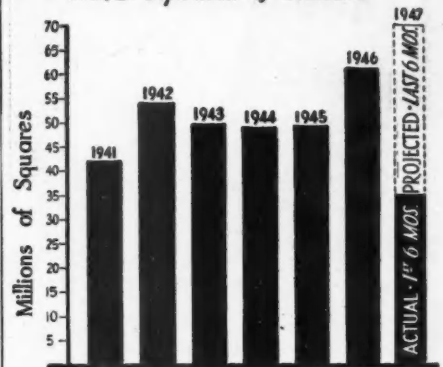

1946 production of all asphalt roofing showed a 43 per cent increase over 1941, which was the peak prewar production year.

ufacture of ceramics. This makes the color "fast." It cannot be washed off by rain or be faded by the sun.

Industry production due to sustained builder, dealer, and consumer demand, promises to be maintained at today's high levels. To assure an uninterrupted flow of roofing to meet the demand, new felt mills, the principal bottleneck to still greater production, are being constructed, as well as new and enlarged roofing plants.

Termite Control Subject Of Free Booklet

TO counteract the huge damage caused by termite infiltration into homes annually, the Illinois Natural History Survey Division of the State of Illinois has published a circular entitled "How to Recognize and Control Termites in Illinois."

Written by B. G. Berger while assistant entomologist on the survey staff, the book gives practical information dealing with recognition of termites, their damage, their habits.

Pointing out that the most effective control begins when a building is being planned, the author lists some common structural mistakes that render a structure susceptible to attack.

Photographs and diagrams are used throughout to illustrate the text.

A copy of this circular may be obtained free of charge by writing to the Illinois Natural History Survey, Natural Resources Bldg., Urbana, Ill.

SOLD

"READY TO LIVE IN"

that's the

HOUSEMART IDEA!



When Benton Lefton first opened "Housemart, Inc." he based its success on the "one-stop" principle—a builder could get everything needed for a house at "Housemart." When Mr. Lefton started to build houses for the public, he carried the same idea through—a buyer could get a house and all the major appliances under the one FHA loan. As a result, Mr. Lefton is credited with being one of the largest and most successful builders in the Cleveland area.

BENDIX APPLIANCES INCLUDED UNDER FHA

Each "Housemart" house, sold by the Benton Building Co., is planned to include a Bendix Washer, a Bendix Dryer and a Bendix Ironer. The appliances are sold with the house and financed in a "package mortgage" under FHA.

That saves the customer the trouble of making separate purchases in order to make the house ready to carry on the business of living.

For the compact Bendix Washer will wash, rinse, damp-dry, drain itself, clean itself and shut itself off even when the housewife isn't present. It never slops the floor. It takes up only 4 square feet of space. The convenience of the Bendix Dryer, the simplicity of the Bendix Ironer help to free the housewife from washday drudgery.

There's a tip to you, Mr. Builder! A house so planned and equipped sells quickly, and for a premium price. Plan it that way, equip it that way—and let the prospect know about it. The "Sign of a Smart Builder" on the front lawn will do that for you. See your Bendix Dealer.

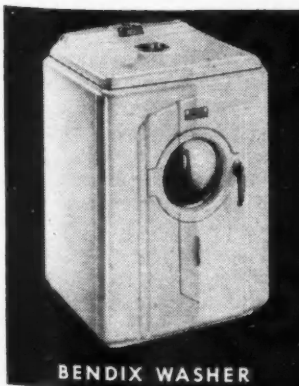
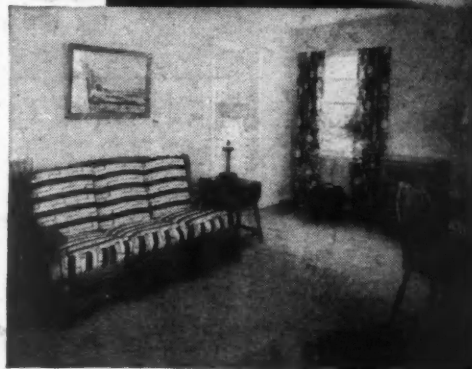
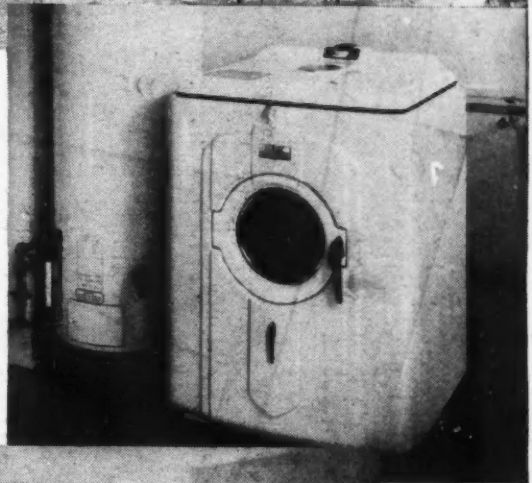

BENDIX WASHER



BENDIX DRYER

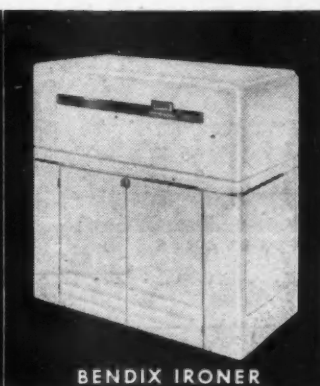

BENDIX IRONER

BENDIX
automatic
Home Laundry

BENDIX HOME APPLIANCES, INC.
SOUTH BEND 24, INDIANA

1947.

rs find which enable eleva- e and d that tching with a asting

phalt f any ue to unded firing man-

FING

1947

ACTUAL - 1ST 6 MOS PROJECTED - LAST 6 MOS

showed which year.

es the off by

stained emand, 's high ed flow ew felt o still con- larged

amage n into 'atural e State ircular d Con-

ile as- survey infor- on of bits. fective ing is some that to at-

e used xt. e ob- to the Nat- il.

WROUGHT STEEL STRAP HINGES



TEE HINGES

*Quality
Hardware
Since 1865*

MCKINNEY

MANUFACTURING COMPANY

PITTSBURGH 12, PENNSYLVANIA

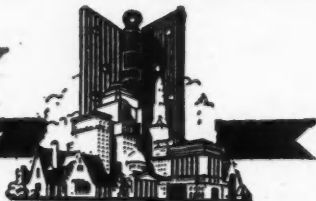

New Sectional Furniture Makes Built-Ins Easy

STOCK-BUILT upholstered kitchen and breakfast room furniture in unit sizes easily adapted to fit a majority of areas assigned for such pieces is now being produced by the Chew Manufacturing Co. of Connelly Springs, N. C. Any combination of units that may be accommodated can be either permanently

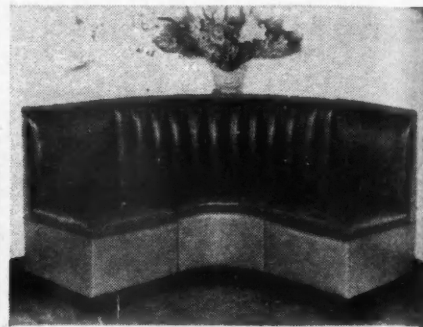

COMBINATION of two corner units and chairs form U-shaped seating plan.



BASIC corner units of new stock-built breakfast nook or recreation room furniture.

installed or left to be moved about at will.

With custom-built installations for such jobs proving very costly, these economical pieces can be shipped to the job site, completely finished in a wide variety of color combinations.

The use of a new plastic upholstery material, which can be washed with soap and water, over non-sag springs insures quality and permanence. All wood panels are hardwood plywood and cross rails are doweled. The upholstery is canvas-backed. Aluminum arms for the single-seat or chair units are also available.

The basic corner units, one or two or more of them in combination with the "chairs" or single seats permit an infinite variety of arrangements to take care of almost any shaped area assigned for use as a breakfast nook or corner seating arrangement.

Rear side of all units are slanted sufficiently so they may be installed permanently without removing baseboards or base shoe to obtain a tight fit against any wall. The seat pedestals are recessed in front so that upholstery covering will not be marred by heels of occupants.

Although the Chew Manufacturing Co. just recently started production on these stock-built upholstered units, the firm reports ability to ship promptly to any destination in the United States.

kitchen
in unit
priority of
is now
manufac-
N. C.
may be
anently

s and
plan.

break-
structure.

about at

ns for
these
to the
a wide

olstery
ch soap
insures
wood
I cross
ery is
for the
avail-

two or
with the
infinite
care of
for use
seating

d suffi-
berma-
rds or
ast any
ssed in
g will
nts.
turing
ion on
ts, the
otly to
es.



1 SOURCE OF SUPPLY... UNDIVIDED RESPONSIBILITY

Little Bath... lots of Charm!

Even the smallest bath can make you feel BIG with pride. Particularly if your decorating ideas are built around Briggs Beautyware! For Briggs is tops in modern design. Suave, simple, streamlined... as only these famous porcelain-enameled steel fixtures can be. Easy to clean, too—thanks to Briggs' stainproof porcelain enamel! For information and inspiration in planning your own "small but perfect" Briggs Beautyware bathroom... write for this free booklet, today—and see your local plumbing dealer. Briggs Manufacturing Company, 3009-J Miller Ave., Detroit 11, Mich.



BRIGGS
Beautyware
Look for Briggs' exclusive safety-bottom tub. It's "double" protection for sit-down and shower bathing.

WHEN YOU SPECIFY BRIGGS *Beautyware* AND BRASS GOODS

Architects and builders know that Briggs Beautyware, trimmed with Briggs brass fittings, solves their problems. There is no divided responsibility—no inconsistency in quality! When they specify Briggs Beautyware, they know it will come trimmed with Briggs brass fittings of the same high quality... harmonious, lustrous fittings of modern design.

Briggs Beautyware, stainproof porcelain enameled steel plumbing fixtures are the finest in plumbing ware. You, too, will find Briggs Beautyware tops in plumbing fixtures... tops in quality... tops in style... tops in public preference.

Just look at these features of the famous Briggs' bathtub:

- Patented safety bottom
- Stainproof porcelain enamel
- Maximum area of level bottom
- Wide rim seat
- Low sides
- Safety hand grip

Write us for more detailed information about the Briggs line.

BRIGGS MANUFACTURING COMPANY

3025 Miller Avenue • Detroit 11, Michigan



Every month, to the 5-million readers of AMERICAN HOME and BETTER HOMES & GARDENS, Briggs shows a modern, compact, convenient bath plan. Briggs consistently broadcasts ideas that can be readily sold to the small home market.

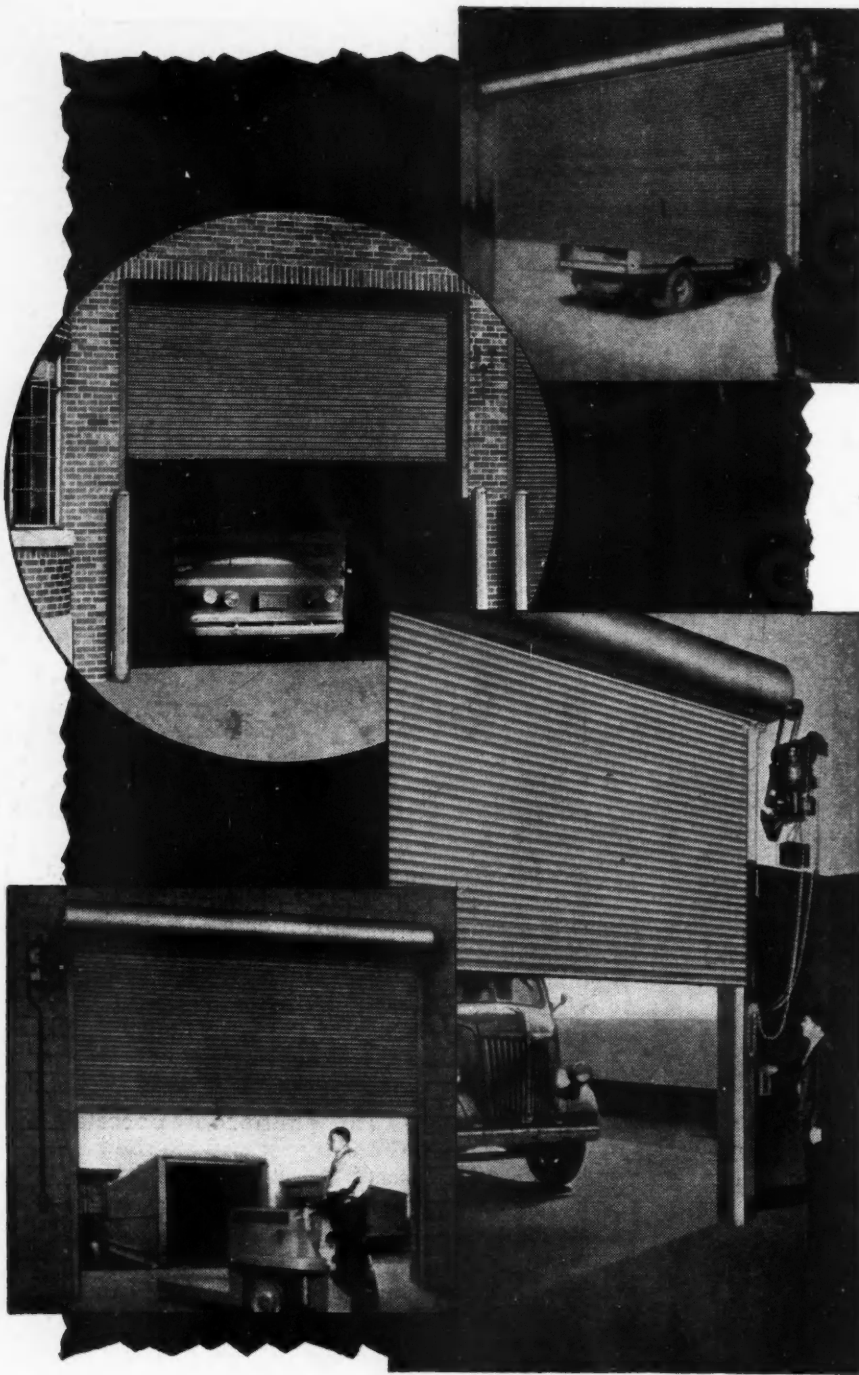

IN EVERY CASE . . .

Kinneair Rolling Doors offer peak efficiency at lower cost, for a longer time. Their smooth, easy operation . . . the space-economy of their coiling upward action . . . the extra protection of their all-metal construction . . . the windproof safety of their compact, overhead storage — and many other features are preferred by builders, architects, and building owners. Any size, for old or new construction. Motor operation available, with remote controls if desired.

THE KINNEAIR MFG. CO.

Factories: 1560-80 Fields Avenue,
Columbus 16, Ohio; 1742 Yosemite
Ave., San Francisco 24, California.

KINNEAIR

ROLLING DOORS

Low Cost Housing With New System Of Concrete Forms

ATTRACTIVE, all-concrete houses that can be poured at the rate of one and one-half a day at an extremely moderate cost have just been developed by the Irvington Form & Tank Corporation of Irvington, N.Y. Considerable interest has been shown in the new system, both in the United States and abroad, particularly for large scale workers' housing projects in locations having warm climates such as our southern states and South America where no cellars are required.

The forms are supplied in complete sets for pouring an entire house, includ-

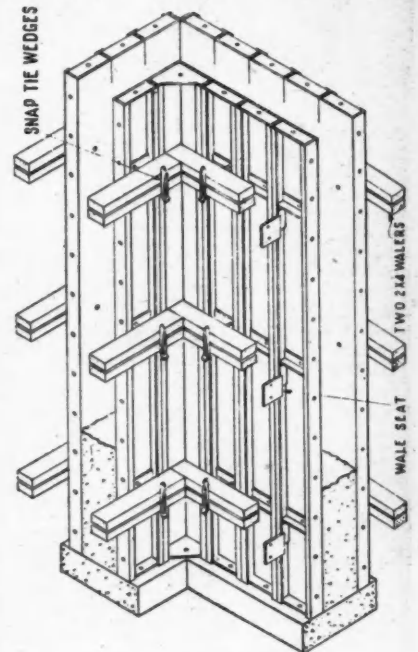

TYPICAL wall detail.

ing exterior walls, interior walls and roof. Made of steel, the units are simple to assemble with wedge bolts and clips. Studding is not required for support of the wall which results in a big saving in labor to erect, strip and move, as well as in material. Wale seats which are easily assembled to the forms carry walers of 2 x 4 inch lumber. Standard snap wall ties keep the forms the specified distance apart, and tie wedges secure the walers. Steel angle walers or wood walers may be used.

The steel slab forms used for the roof are also very simple to set and strip since they do not require joists for support; neither do they require nailing or other fastening. The steel slabs lay flat on girts and the panels form a tight joint.

When built in quantities of one hundred houses or more, the cost per use per house should be very nominal in most areas, about \$140.00 for a one-story house, or \$180.00 for one of two-stories.

Though made in standard units, the steel forms have flexibility and lend themselves to a variety of architectural treatments. One design accurately resembles a clapboard finish.

HERE'S ONE PRICE CHART THAT MAKES GOOD READING!

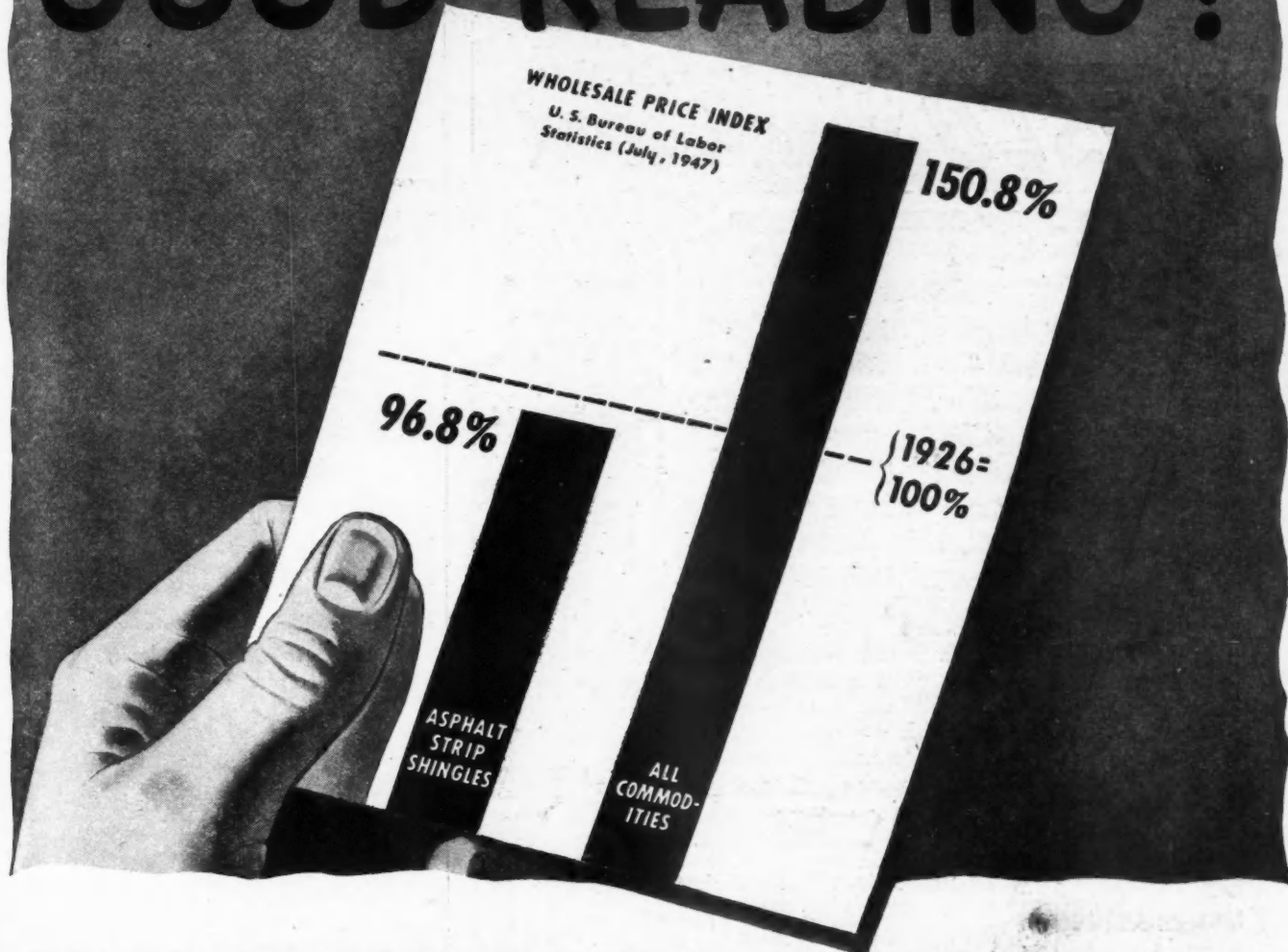

TODAY'S ASPHALT SHINGLE PRICES ARE 3% UNDER THOSE OF 1926!

In the face of much higher prices for nearly everything, the record of Asphalt Shingles is an amazing one. Asphalt Strip Shingles are wholesaling right now at prices actually below those of 1926... 96.8 compared with 100 for 1926.* Steadily growing popularity, enthusiastic dealer merchandising, increased plant efficiency, and materially stepped-up production have combined to make this low price possible.

But the price tag is not the only measure of Asphalt's big dollar's worth, in today's market. Never has the industry produced a better product. Many important improvements

have been made since 1926... improvements in raw materials, in processing, in granules, in color... even in the technique of application.

From every point of view, fire resistant Asphalt Shingles are construction's biggest dollar's worth! Choose weight, pattern, and color to fit the job... but make it Asphalt!

*U. S. Bureau of Labor Statistics, July, 1947.

Ask for booklet, "Choose Your Roof for Rain —AND SHINE." 24 pages in full color. Filled with hints on choosing and combining colors for exterior styling. Talks good sense, good taste, in roofing. Copies are available from members or write direct to us for free sample.

CONSTRUCTION'S BIGGEST DOLLAR'S WORTH

ASPHALT SHINGLES

ASPHALT ROOFING INDUSTRY BUREAU
2 West 45th Street • New York 19, New York

NO OTHER popular-priced ventilator gives as many Quality Advantages

... AS THE NEW
*** FASCO AUTOMATIC KITCHEN VENTILATOR**

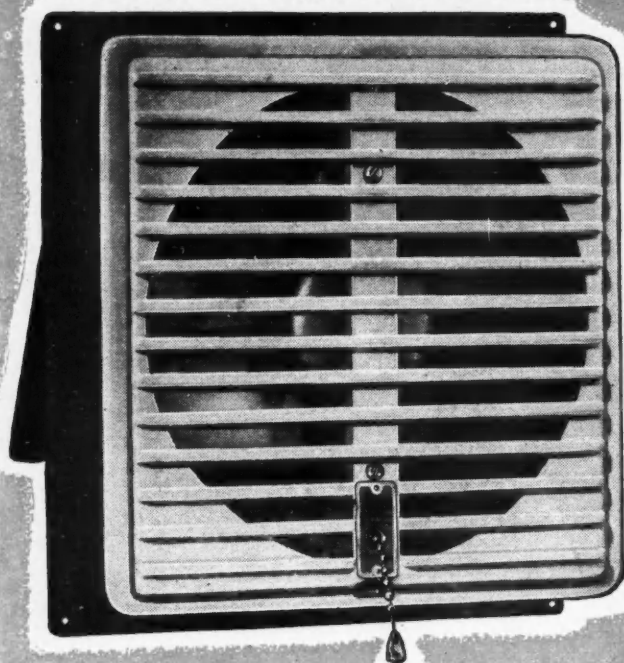

BUILD YOUR KITCHENS CLEAN, COOL AND COMFORTABLE



LIST PRICE ONLY
\$24⁹⁵
INCL. TAX

Slightly higher in the West

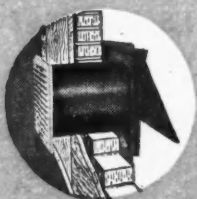

Typical Cross Section of Ventilator Installed

- ★ **AMAZING LOW PRICE**—gives your homes greater ownership appeal at low cost.
- ★ **NEW HIGH EFFICIENCY**—moves 405 cubic feet of air per minute. Yet uses no more current than a 40-watt bulb!
- ★ **ONE CONTROL** opens and closes the outside door, and starts and stops the fan automatically.
- ★ **NO NOISE OR RADIO INTERFERENCE**—equipped with a long-lived shaded pole motor.
- ★ **POSITIVE, WEATHERTIGHT SEAL**—Closed door held tight under tension against rubber gasket.
- ★ **QUICK, EASY INSTALLATION** in new or old homes through any type of wall construction.
- ★ **SAFER, CLEANER** operation. No fire hazard or clogging from accumulated grease.
- ★ **ADAPTABLE** to many wall thicknesses—from 4¼" up.
- ★ **EASY TO CLEAN** both the grille and duct.
- ★ **WRITE TODAY** for complete information.

A PRODUCT OF



* **F. A. SMITH MANUFACTURING CO., INC., ROCHESTER 2, N. Y.**

Gentlemen: AB-2
 Please send complete information on the New Fasco Automatic Kitchen Ventilator.
 Name _____
 Street _____ City _____ State _____
 My Electrical Jobber Is _____

Zonolite Expansion Program Speeds Delivery

DOUBLED mining capacity at Libby, Montana, and new vermiculite ore deposits in Tygerville, South Carolina, are increasing supplies of raw materials to the 22 processing plants of the Universal Zonolite Insulation Co., in line with the company's general expansion program.

The mined ore is processed into a complete line of vermiculite insulating materials and lightweight aggregates distributed nationally under the brand name "Zonolite" and sold through accredited lumber dealers.

As part of the expansion program, new plants have been established in Chicago, Illinois, Dearborn, Michigan, and Albany, New York.

The company's principal products are Zonolite insulating fill, Zonolite plaster



Dearborn, Michigan, Plant.



Chicago, Illinois, Plant.



Albany, New York, Plant.

aggregate, Zonolite stabilized concrete aggregate and Zonolite acoustical plastic.

Zonolite insulating fill is a clean, non-irritating, dustless material that is rapidly installed without the aid of special equipment. It is simply poured into wall and attic floor cavities and leveled.

Zonolite plaster aggregate, when mixed with gypsum, results in a fireproof, sound-deadening, insulating material which, because of its lightweight, materially reduces dead load on supporting members. Zonolite plaster possesses all the advantages of ordinary plaster, plus fireproofing, sound-deadening and crack resistant qualities.

A lightweight fireproof insulating concrete can be made by mixing Zonolite stabilized concrete aggregate and Portland cement. When applied monolithically on roofs or floors, Zonolite insulating concrete forms a permanent structure highly resistant to cracking, buckling and weathering.

All Zonolite products are available through lumber and building material dealers. This includes Zonolite acoustical plaster, which combines sound-absorbing characteristics with complete fire protection.

"Our own experience convinced us

BRUCE FINISHED FLOORS
rate HIGH in buyer appeal
...LOW in installed cost!"



Reports HARRY J. DURBIN
Well-known Detroit home builder

Mr. Durbin should know. His firm, long-time leader in the Detroit building industry, has used Bruce Finished Floors in more than 1200 units since 1939.

He writes: "Our records, covering eight years' experience with Bruce Finished Floors, show that elimination of the sanding and finishing operations required with old-type strip flooring has saved us an average of \$30 to \$35 and three working days per unit.

"These savings, combined with the almost unanimous enthusiasm of our buyers and tenants for the exceptional beauty and wearing qualities of the finish, have convinced us that Bruce Finished Flooring is the outstanding flooring in the market today."

All over the country, many leading operative builders like Mr. Durbin are having similar experiences. They're discovering, just as he did, that Bruce Finished Floors are best because they eliminate unnecessary costs and give the buyer a more beautiful floor with a superior, long-lasting finish.

E. L. BRUCE CO.

Memphis, Tennessee

World's Largest Maker of Hardwood Floors

**Merle W. Hogan, Architect
for Durbin homes, writes:**

"Bruce Finished Flooring was first specified by me in 1939 for use in homes built by Harry J. Durbin. Since that time I have specified it for hundreds of clients and observed how it withstood years of use.

"I am sure Bruce Finished Flooring provides a better floor for residential use than ordinary flooring. It provides a pleasing pattern and a fine finish which is easily cleaned and maintained.

"I have also found that Bruce Finished Flooring actually costs less and saves time during construction."

Yours very truly,

MERLE W. HOGAN,
A. I. A.



BRUCE FINISHED FLOORS

HOW TO MEET THE DEMAND FOR SEPARATE SHOWER BATHS

Surveys show more than half the families planning to build want separate shower baths.

You can meet this rapidly growing demand by installing Weisway Cabinet Showers.

Precision-built, leakproof Weisways are made in models suitable for homes in every price class.



Weisway

CABINET SHOWERS

Quality-proved and service-tested through years of actual use, Weisways insure satisfaction, protect your reputation. Weisways are the product of the pioneer manufacturer in this field. They are precision-built to the quality specifications which won acceptance for the Cabinet Shower as standard plumbing equipment. Leak-proof, easily installed in new or old homes without special treatment of building walls or floor. Vitreous porcelain receptor with exclusive "foot-grip, no-slip" floor.

The separate shower bath is in increasing demand by home buyers and builders. Weisways are truly the "mark of a modern home." Standard model, of genuine pre-war quality, available for immediate shipment. Distributed through established plumbing channels. Mail coupon for detailed information.

HENRY WEIS MANUFACTURING CO., INC.
1001 Weisway Building, Elkhart, Indiana

Gentlemen: Please send folder and details regarding Weisway Cabinet Showers now available.

NAME _____

STREET _____

CITY _____

STATE _____

Modernfold Lowers Prices By Standardizing Doors

TWO special-built Modernfold doors for low cost housing, apartments and garden type homes are now offered architects, builders and home owners by New Castle Products, New Castle, Indiana, according to an announcement by S. J. McCarthy, general sales manager.

The product was only recently standardized in an effort to reach the lower income bracket. Formerly, all Modernfold doors were custom-built and used principally in large openings. Their special appeal was to homes in the higher bracket. Now, however, because of recent innovations in their production line, New Castle Products are able to offer these doors in opening sizes of 2 foot 4 inches wide by 6 foot 8½ inches high and 2 foot 10½ inches wide by 6 foot 8½ inches high.

The smaller of these two special doors, called the Leader, retails at \$26.00 f.o.b. factory. The larger door, called the Master, retails at \$30.00 f.o.b. factory.

Modernfold door distributors, located in principal cities throughout the United States, will provide complete sales, engineering and erection service on these special doors. They will be stocked and available for immediate delivery. Future deliveries can be made from the factory in a two-week period.

These special Modernfold doors will be covered with a choice of either Ivory both sides or Beige both sides of a vinyl-coated fabric.



OWNER MANAGEMENT

Guarantees the true spirit of

Hospitality

... it always prevails in every
perfect detail of the service and
atmosphere you'll enjoy at

The
DRAKE
Chicago

Edwin L. Brashears
PRESIDENT

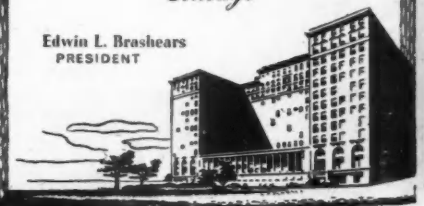

ART-ROC *Built-in* COLOR makes this concrete terrace look like REAL TILE!



TRUSCON
ART-ROC
AGGREGATE
GIVES
Built-in COLOR
HARDNESS
DURABILITY
EXTRA VALUE
at Low Cost!

Supplied Ready to Use

Wherever a flat concrete surface is used—terrace, basement, driveway, sun room, porch, walk, etc.,—it can be given beauty and distinction with Truscon ART-ROC Color and Hardener for concrete. ART-ROC Aggregate is dusted on before finish troweling and produces a richly colored, BUILT-IN surface which takes all kinds of punishment because it is much harder than ordinary concrete. The surface can be scored to simulate tile, random flagstones or any similar effect and thus given added distinction—over and above the distinction achieved by the use of ART-ROC color. ART-ROC involves very little labor and the cost is trifling. We invite your inquiries. Write Dept. AR-4, Truscon Laboratories, Division of Devoe & Reynolds Co., Inc., Detroit 11, Michigan.





General Wainwright Joins Acme Sash Balance

GENERAL Jonathan M. Wainwright, hero of Bataan, on September 1 took over new duties as vice-president in charge of public relations for the Acme Sash Balance Co. of Los Angeles. His appointment was announced by Dudley



GENERAL WAINWRIGHT

M. Steele, Acme president, and coincides with an intensified national and regional sales and advertising program which the company has scheduled for fall and winter.

General Wainwright was the principal speaker September 11 at the closing session of the National Contract Hardware Association convention and at the National Builders Hardware Association convention in Chicago.

THINK IT OVER!

Are you making roof specifications from habit?

There have been amazing developments in the roofing field during the last few years as to methods, equipment and materials.

For peak performance and maximum efficiency in application, find out about Abesto Cold Roofing Adhesive Materials.

General specifications adaptable to individual construction problems are available at no cost. Send for our A.I.A. folder on roof plans.



ABESTO MANUFACTURING CORP.

MICHIGAN CITY, INDIANA



Eliminate HANDSANDING!

UP TO 75% SAVINGS in time finishing or refinishing cabinets, doors, wood trim, stair treads, etc. A rugged, fast finishing sander for CURVED or flat, WET or dry work. Strate-line, back and forth action cuts no swirls, laps, stutters or gouges.

Write for literature

Detroit Surfacing Machine Company
7458 W. Davison Detroit 4, Michigan

1000's ARE SAVING WITH IT
— Write for Facts!
RECIPROCATING
ELECTRIC SANDER
EASU

Cortland
BRANDS
SCREEN WIRE CLOTH
POULTRY NETTING
WIRE • NAILS

DEPENDABLE FOR YEARS

Perhaps your customers pay little attention to brand name when you sell them screen or hardware cloth. But if you sell Wickwire Cortland Brand you know your customers will get dependable service, year after year.

The good service they get reflects favorably upon you. Customers who see how Wickwire Cortland Brand products stand up in service are likely to say "That's a good store. They sell merchandise that lasts".

WICKWIRE BROTHERS, INC.
CORTLAND, N. Y.

Nu-Style
UNIT KITCHEN CABINETS



* a leader in the new
BILT-WELL
line

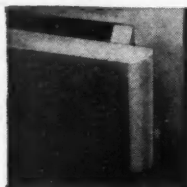

DUSTPROOF ENCLOSURE
The drawers and doors overlap their openings and make the interior of the cabinet dustproof.



DOVETAILED DRAWER FRONTS
The dovetail can only be seen from the bottom—doesn't come up through the top—where it would detract from appearance.

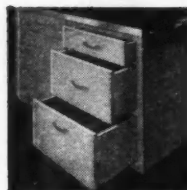

TWO DEEP DRAWERS
Extra depth is provided in two drawers for those bulky articles.

MEMBER!
Ponderosa Pine Woodwork

Nu-Style Kitchen Cabinets are out in front because of the outstanding features that appeal to Dealer, Builder, Architect, and Homemaker.

Nu-Style Cabinets are sold in neat, labeled cartons, which means to the Dealer a saving of warehouse space and a quick, easy way to identify products.

Nu-Style Cabinets are sold K.D. with easy-to-understand instruction sheets for assembling—an appealing feature to the Builder.

Architects are especially impressed with the smooth, modern styling that harmonizes with latest refrigerators and ranges.

Then for the Homemaker there are the easy-to-reach drawer and door handles that eliminate stooping and stretching—smooth, flush fronts for easy cleaning—recessed toe space for correct, healthful posture.

From the features described and illustrated, you can readily see why the Nu-Style Cabinet is a Leader. Surely they are worth investigating. Write us for the name of your nearest source of supply for Bilt-Well Nu-Style Kitchen Cabinets . . . the Leader in its field.

CARR, ADAMS & COLLIER CO.
Dubuque, Iowa



the new **BILT-WELL** line

- New* Superior Unit Wood Windows
- New* Bilt-Well Interior Doors
- New* Bilt-Well Exterior Doors
- New* Nu-Style Kitchen Cabinets
- New* Bilt-Well Entrances
- New* Bilt-Well Shutters

- New* Clos-tite Casements
- New* Bilt-Well Basement Windows
- New* Bilt-Well Combination Doors
- New* Bilt-Well Louvres and Gable Sash
- New* Carr-dor Overhead Garage Doors

- New* Bilt-Well Corner Cabinets
- New* Bilt-Well Storm Sash
- New* Bilt-Well Screens
- New* Gli-dor Cabinets
- New* Bilt-Well Medicine Cabinets
- New* Bilt-Well Ironing Board Cabinets

- New* Bilt-Well Mantels
- New* Bilt-Well Telephone Cabinets
- New* Bilt-Well Stair Parts
- New* Bilt-Well Unit Linen Cabinets
- New* Bilt-Well Breakfast Nooks

**They MUST be
GOOD**

**when one builder
orders
104,000**

Trip-L-Grip

**FRAMING ANCHORS
for home construction**

C. L. Eddleblute, Miami, Fla., praises this new timber connector that "fits naturally into 90% of house framing joints. Like all basically sound units, they are of the utmost simplicity."

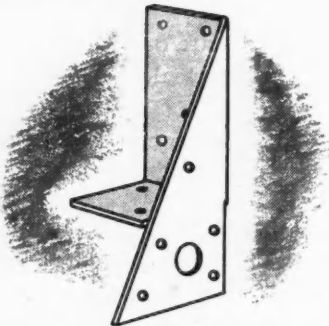

Builders use them in wood framing connections for:

- Joists to Beams
- Beams to Posts
- Studs to Sills
- Rafters to Plate
- Plate to Studs
- Girts to Posts
- Lintels to Bucks
- Joists to Nailers
- Purlins to Trusses

Write today for your FREE copy of our new Trip-L-Grip booklet.

TIMBER ENGINEERING COMPANY

1319 18th Street, N. W., Washington 6, D. C.

Please send me free Trip-L-Grip booklet and quote prices.

Name _____
 Company _____
 City _____
 State _____

AB

**Joe Weston Heads
Plywood Field Service**

JOE WESTON, long time proponent of plywood for construction and industrial applications, has been picked to head the field service department of the Douglas Fir Plywood Association. His appointment, according to Managing Director Charles E. Devlin, strengthens the field service department which aids panel specifiers.

Weston will work out of the association offices at Tacoma, Wash. Formerly he was an architect and licensed contractor in Los Angeles and has been connected with design and construction of plywood buildings since 1934.

He introduced modular design for plywood in 1938 and developed the popular light stain finishes for paneled interiors.

"Basic function of the field service of the plywood association," Weston says, "is market level service to panel users and salesmen in furthering acceptance and proper use of Douglas Fir plywood."

Members of the field staff, in addition to calling on the trade, will carry on cooperative work with agricultural colleges throughout the country. Research is being conducted at the colleges on plywood farm structures of every type. Buildings are constructed and tested in actual use. Already 222 such projects have been initiated and more than 150 plans for improved farm structures have been developed from them. Plans are distributed by the colleges and the Plywood association.



**HERE'S WHY YOU
SHOULD INSTALL**

**ACME
SASH BALANCES
for double-hung windows**

1. They provide quiet, effortless window opening.
2. They require no adjustment.
3. They permit easy weatherstripping.
4. They are weather-tight, dust-proof and rust-proof.
5. They are easily and economically installed.
6. They are unconditionally guaranteed against imperfections in workmanship and materials.

ACME Spring-Type Sash Balances have been the choice of many leading architects and builders for more than 20 years.



**ACME-TWIN
Sash Balance**
 Single or double installation. Counterbalancing springs for both upper and lower sash are in one case only 3/4" thick. Does not project beyond back side of pulley-stile.

**ACME Side
Type Sash
Balance**

Mortise type balance. Can be used in either single or double installation.

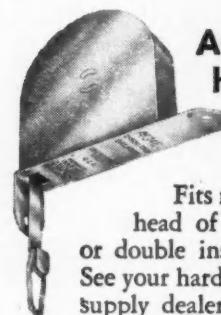

**ACME Over-
head Type
Sash
Balance**

Fits neatly into frame head of window. Single or double installation. See your hardware or building supply dealer or write direct for literature.

ACME

SASH BALANCE COMPANY
 1626 Long Beach Ave.
 Los Angeles 21, Calif.

*always Popular
... again in Production!*

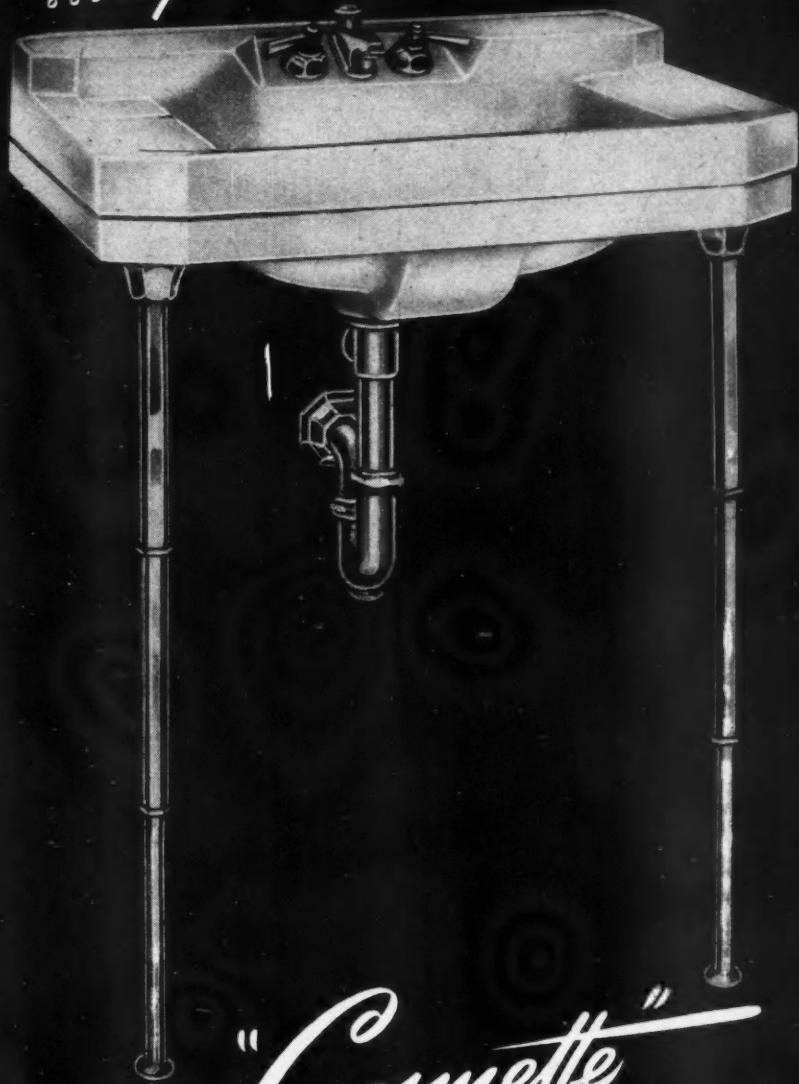

the "Cosmette"
LAVATORY
PATENTED

● So attractive to the eye as well as the budget, so generous in usable area, so skillfully designed to fit limited bathroom space...this is the *Cosmette!* Produced by Case and distributed nationally—see your Classified Telephone Directory or write W. A. Case & Son Mfg. Co., Buffalo 3, N. Y. Founded 1853.

- Genuine acid-proof Vitreous China.
- Dry shelf space for toilet articles.
- Built-in soap dish.
- Concealed front overflow.
- Towel bars, if required, free from the wall.
- Wall hung or with legs.
- All exposed parts chromium-plated brass.
- 20" x 13½" and (for production later) 24" x 16½".

Case

PLUMBING FIXTURES

● NO. 3408 EASY-ACTION "SLANT-BACK" FITTING. A fully chrome-plated fixture with permanent non-splash device. Design provides for easy renewal of any wearing part or the entire unit.

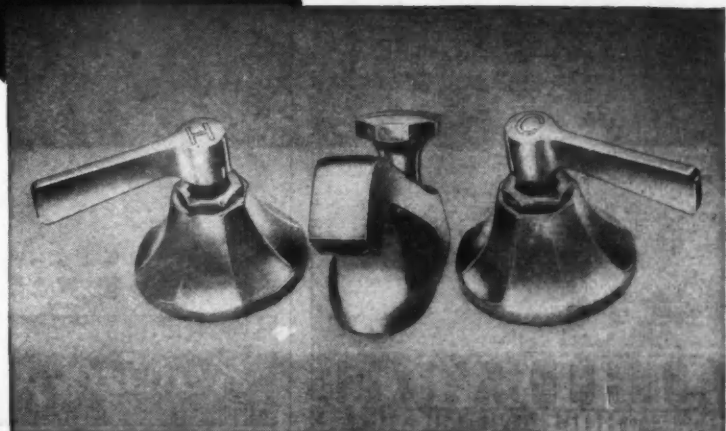

12 Year's RESEARCH BLOCK MACHINE of the future NOW

Rated Capacity
3840
8X8X16"
BLOCKS
Per Day

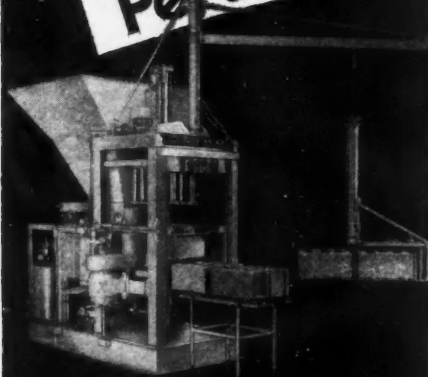

Tomorrow's block machine is here today, the result of 12 years research by Lith-I-Bar engineers plus over two years of actual production on the pilot model.

Features which were visions of the future are now a reality. The Lith-I-Bar unit has a rated capacity of 3840 blocks per 8 hour day and will produce light weight, as well as sand and gravel block. It makes all standard sizes of block, brick and chimney block.

A few of the advantages which have been so widely acclaimed are: unusually quiet operation — continually clean pallets — size changes in as little as 15 minutes — automatic pallet feed — easily adjusted vibrating cycle — instantly adjustable feed timing — off-bearing cycle reduced to one-half of production cycle — simple installation.

Write today for complete details. The Lith-I-Bar Company, Holland, Michigan.

LITH-I-BAR CO.
BOXED HOLLAND, MICHIGAN

Department of Labor Offers Guide For Apprentice-Training of Tile Setters

TO DEVELOP skilled workers in the tile setting trade, the U. S. Department of Labor, Apprentice-Training Service, has prepared a 16-page illustrated booklet on the subject. The provisions and regulations set forth in this booklet were formulated by the National Tile Setters Joint Apprenticeship Committee, which is representative of the Tile Contractors Association of America, and the Bricklayers, Masons, and Plasterers International Union of America.

Qualifications for apprenticeship, the number of years required, proportion of apprentices to journeymen, apprentice wages, procedure in indenturing and employment of apprentices, registration of programs and apprenticeship agreements are among the subjects covered.

Copies of this booklet will be sent free of charge by the Apprentice-Training Service, U. S. Dept. of Labor, Washington 25, D.C.

Manufacturer Expands Plant To Double Production

RECENT plant expansion program undertaken by the Faries Manufacturing Company, Decatur, Illinois, will soon come to completion and enable this manufacturer to double his production of bathroom medicine cabinets.



All Aluminum Red Devil GLASS CUTTERS

Sensitive to touch
— light to handle
— relaxing to use.

CAN'T RUST

G1

G2



Twelve to a box

Chapmanized steel RED DEVIL wheel.

A Product of
Red Devil Tools.
IRVINGTON 11, NEW JERSEY

TABL-TOP Hot Water TANKS

● FOR
VALUE
AND
PROFIT

3 TANKS

Designed to give the architect and builder a greater flexibility in planning the modern home.

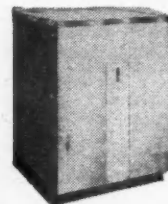

The Square TABL-TOP Tank fits into the counter planning of the kitchen. Its colorful Westplak top assures an acid and stain proof surface, blending into counter and kitchen planning and layout. 36" high.

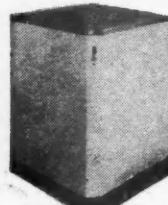

The TABL-TOP Corner Tank gives you flexibility in your planning. Fits into the corner of kitchen or utility room. It is a real space saver. Linoleum top. Available in Westplak at slight additional cost. 36" high.



The TABL-TOP Round Utility Tank is designed to fit under counter space where a solid top is desired. It is only 35" high, round, flat top. This tank is a real value when economy and utility is desired.

ALL TABL-TOP TANKS are insulated with fibre glass . . . Dependable, using Cam-Stat thermostats and Trent heating elements . . . Rugged tanks of heavy 3/8" double-dipped galvanized steel . . . baked white enamel casing . . . Listed and approved by the Underwriters Laboratories . . . 40 gal. capacity.

ABCO
MANUFACTURING CO., INC
509 WESTLAKE NORTH
SEATTLE 9, WASHINGTON

**THERE'S
NO SHORTAGE**



**OF WASTE AND VENT
LINES MADE OF
CHASE
COPPER
TUBE**

NOT only can you obtain Chase Copper Tube readily . . . but also at virtually *no extra cost* in the long run! You *save on installation costs*. Here's why:

Copper tube is available in *20 foot continuous lengths* . . . eliminating numerous extra connections.

It is easily cut to accurate lengths in contrast to the difficulty in cutting other materials used for this work.

Solder-joint drainage fittings are available in all of the necessary varieties of types and sizes required for copper tube drainage systems.

Remember, too, copper tube has a very smooth interior surface and is a superior material for drainage systems. Send for literature; write Dept. AB 107.



Levitt and Sons, Incorporated, Long Island, N. Y., one of the nation's leading builders of low-cost homes, uses Chase Copper Tube. View shows waste and vent lines on the first floor of one of the many homes under construction.

Chase

the Nation's Headquarters for
BRASS & COPPER

WATERBURY 91, CONNECTICUT

SUBSIDIARY OF KENNECOTT COPPER CORPORATION

THIS IS THE CHASE NETWORK . . . handiest way to buy brass

ALBANY! ATLANTA! BALTIMORE BOSTON CHICAGO CINCINNATI CLEVELAND DETROIT HOUSTON! INDIANAPOLIS KANSAS CITY, MO. LOS ANGELES MILWAUKEE MINNEAPOLIS
NEWARK NEW ORLEANS NEW YORK PHILADELPHIA-PITTSBURGH PROVIDENCE ROCHESTER! SAN FRANCISCO SEATTLE ST. LOUIS WASHINGTON! (Indicates Sales Office Only)

Cash in on the interest in modern fireplaces . . . with **FYRO-PLACE**



"Last Word" in Heat-Circulating Units

20 years of "know how"—on the part of our President, F. E. Price, and Vice President, H. H. Walters, pioneer inventor and designer of the present accepted standard circulating fireplace heater—are responsible for the NEW and improved features in Fyro-Place.

INCREASES SALE-ABILITY

The trend to fireplaces is terrific. Prospective home builders all want fireplaces. Because of the keen interest, home magazines are packed with fireplace pictures and information. The fireplace is what sells many a home; its absence spoils many a sale.

PROMOTES PRIDE OF OWNERSHIP

A Fyro-Place-equipped fireplace is the "show spot" of a home. A comfort spot, too, adding real heating value to beauty and atmosphere. Its value far exceeds the cost. The owner is far more satisfied. The contractor saves time and money.

OUTSTANDING FYRO-PLACE IMPROVEMENTS

- 1 Increased volume of warm air due to larger air outlets—no obstructions.
- 2 Improved draft due to streamlined fire box and smoke dome.
- 3 No obstructions in smoke dome means free passage of smoke—no eddies.
- 4 No troubles with damper—simple open and shut, poker operated, construction.
- 5 Insulating and expansion cushion provided by rock-wool blanket supplied with each Fyro-Place.
- 6 Tight fitting damper—no warm air leakage when fireplace is not operating.

Sold through your Building Supply Dealer. WRITE today for full information.

PRICE FIREPLACE HEATER & TANK CORP.
2 Austin Street
Buffalo 7, N. Y.

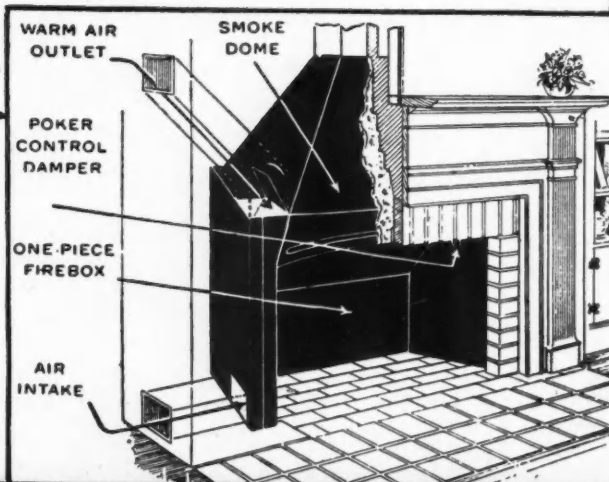

PRICE FIREPLACE HEATER & TANK CORP.
2 Austin Street Buffalo 7, New York

Batt Insulation Tested In Cavity-Wall House

DURING the war, industrial plants were constructed successfully using insulation inside the cavity of standard FHA cavity-type, all-masonry walls. The practicability of this type of construction for small homes is now being tested in a six-room, two-story dwelling being erected at Maumee, Ohio, using glass fiber batts for the insulation.

Walls of the house have three and three-quarters inches of face brick, a one-inch air space and then one and one-half inches of glass fiber insulation faced



PREPARING to insert a thermocouple in the wall of the Maumee dwelling. Temperature records will be kept of a period of months.

with a vapor barrier on the interior side. This is fastened to the inner wall, made of three and three-quarters inches of back-up tile to which plaster is applied.

The outer wall is tied to the inner wall with conventional wall ties that are installed as construction progresses. Because the insulation batts are fastened to the inner wall of back-up tile, the inner wall must be built up first for some height. Then the batts are applied and the outer wall is built up with ties being inserted as work goes along. Care is taken to maintain the one inch air space between the batts and the outer wall.

Tests with loose fill insulation in cavity walls have indicated lowered efficiency because moisture accumulates in the insulating material. In the new type of construction, ventilation is provided by the air space between the exterior wall and the insulation. The glass fiber batts, being unaffected by moisture, will be durable, and the vapor seal will prevent moisture passing into it through the inner wall. Small air vents at top and bottom of the outer wall allow free circulation of air through the air space.

To check the insulation performance of the new insulated cavity wall construction, records will be kept through next winter, spring and summer.

It is believed that a home with an insulated cavity wall like that of the Maumee house should have a very high heat capacity. In winter it should cool slowly since the masonry will be warm and should retain its heat for a considerable time. In summer ventilation provided by the vents should carry off much of the heat load and the amount of heat that penetrates the walls should be small.

plants using standard walls. of concrete being leveling using concrete and brick, a one-faced



in the temperature months.

or side. made of steel applied. inner wall are ins. Be- ned to the inner some ed and s being are is r space wall.

in cav- ed effi- ates in w type roved exterior ss fiber re, will ill pre- ough the op and e circu-

rmance nstruc- h next

with an of the y high ld cool e warm a con- tilation rry off unt of ould be

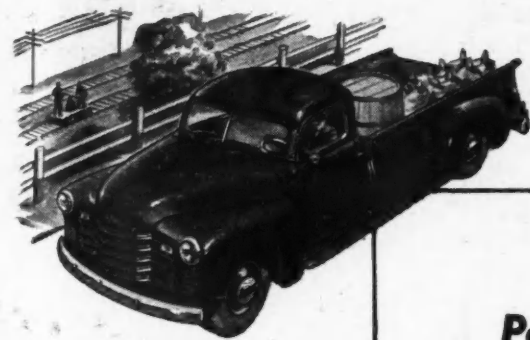

Panels and pick-ups have **INCREASED LOAD SPACE**—stake and high rack bodies **MORE EFFICIENT LOADING**. . . . New stronger, sturdier **FRAMES** are designed to carry greater loads greater distances for a longer time!



Wider, deeper **WINDSHIELD** and **WINDOWS** increase visibility by 22%! New rear-corner windows, permitting even greater visibility are available as optional equipment at extra cost.



Chevrolets' **VALVE-IN-HEAD TRUCK ENGINES** are world's most economical for their size. . . . There are **HYDRAULIC TRUCK BRAKES**, exclusively designed for greater brake-lining contact —for positive action!

THE CAB THAT "BREATHES"—fresh air is drawn in from the outside—heated in cold weather—and used air is forced out! It's roomier, much more comfortable, with 12 inches more foot room—eight inches more seating space!



**Power . . . When It's Needed . . .
Where It's Needed!**



Advance-Design

CHEVROLET TRUCKS

*with the cab that "breathes"**

All over the country, truck users praise the rugged, reliable performance of the famous Chevrolet Valve-in-Head Load-Master engine, developing its peak power at low speeds for long life and lasting economy. See these new trucks with their sensational new features and innovations—today!

**Fresh-air heating and ventilating system optional at extra cost.*

CHOOSE CHEVROLET TRUCKS FOR TRANSPORTATION UNLIMITED!

CHEVROLET MOTOR DIVISION, General Motors Corporation, DETROIT 2, MICHIGAN

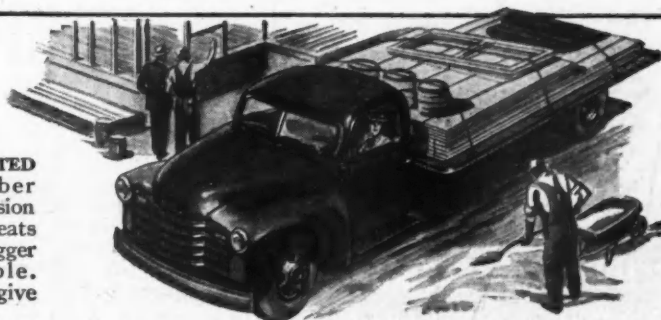

The cab is **FLEXI-MOUNTED**—cushioned on rubber against road shocks, torsion and vibration! . . . The seats are fully adjustable, bigger and more comfortable. **LONGER WHEELBASES** give better load distribution.



FASTER CUTTING

...with

Clipper Masonry Saws

Your Special Size and Shape Brick or Concrete Block can now be "Tailor-Made" at a moment's notice!

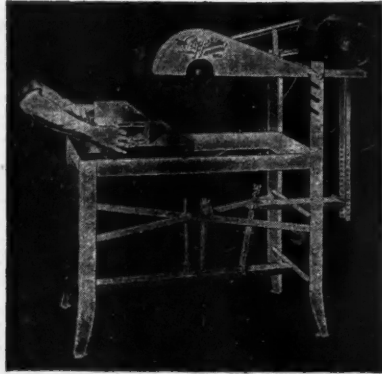

The new Clipper Multiple Cutting Principle makes possible faster cutting of every masonry material regardless of hardness.

Here are a few typical examples of the speed and accuracy with which concrete products and fire brick can be cut.



◀ This concrete block, converted into a special size, was cut completely in two in 19 seconds.

One of the many intricate cuts performed on first quality clay brick for heat treating furnaces—made in 8 sec. ▶

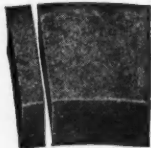

◀ Rotary Kiln Blocks, cut to size for "key" bricks in rotary kilns, require only 10 sec. for completion of cut.

Basic refractories for steel furnaces or cement kilns must be accurately installed. This magnesite brick was cut in 12 seconds! ▶

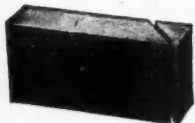

CLIPPER MFG. COMPANY
2808 Warwick, Kansas City 8, Mo.

Opportunists Forced Out of Prefabricated Homes Field

PRODUCERS of factory-built homes on the Pacific Coast are making steady progress, but the "opportunists" are being forced into other fields, according to Harry H. Steidle of Washington, D.C., manager, Prefabricated Home Manufacturers' Institute, who recently completed a 5,000-mile trip in which he visited the major home prefabricators from Los Angeles to Seattle.

Mr. Steidle said confidence in the industry's future on the West Coast was expressed in the building of a number of new plants exclusively for the factory production of homes and by the good public acceptance which he found for the products of these factories.

"The greatest alarm seemed to come from the opportunists located chiefly in California, who rode prefabrication's band wagon at a time when they could nail together a few pieces of lumber under the guise of prefabricators in order to take 'mark-up' authorized by O.P.A.," Mr. Steidle declared. "Most of them dropped from the scene with the removal of government supports and others are being forced to the conclusion that their operations are not competitive in normal times."

Mr. Steidle said that on the West Coast there are upwards of ten prefabricators producing homes that would do credit to any neighborhood. Two producers, he reports, are making three-dimensional units. These are completely
(Continued to page 188)



REZ
makes
fine wood finishing
easier...
quicker...
more economical

This ready-to-use amber-clear sealer and primer protects floors, doors, sash, millwork, and plywood. It is a synthetic resin, especially formulated to penetrate the wood fibers—leaves a tough resinous deposit, thereby minimizing moisture absorption, grain raise and decay. Also, it acts to assure dimensional stability.

Rez* provides an ideal base for any type of finish—paint, stain, varnish.

See Your Dealer or Jobber

If Rez is new to you, or if you want current supply information on this easy-to-apply, quick-drying sealer and primer, see your dealer or jobber today. MONSANTO CHEMICAL COMPANY, Western Division, Seattle, Wash. . . . District Sales Offices: Los Angeles, San Francisco, Portsmouth, Va.

*Reg. U. S. Pat. Off.

There Are Tremendous Merchandising Possibilities

In a

HOME SHOW

For Manufacturers, Distributors and Retail Dealers

AN EXPOSITION WILL FOCUS ATTENTION ON THE LOCAL HOME BUILDING INDUSTRY. Our organization produces Home Shows exclusively through Home Builder Association and Real Estate Boards, in co-operation with daily newspapers. We furnish modern booth equipment—complete stage properties and spectacular set-pieces, including attractive industry dioramas; handle all details—advertising, selling, public relations, and financing.

A trained organization of experts and specialists in showmanship

NATIONAL HOME SHOWS, INC.

GROVER A. GODFREY, President
JOS. P. TUFTS, Vice Pres. and Gen. Mgr.
JOHN DALY, Director of Sales
Horace Black, Exposition Director

Home Offices—Dallas, Texas
Chamber of Commerce Building Telephone
Riverside 6163

Next Home Show:
DENVER AUDITORIUM—October 17th-25th



SERVING INDUSTRY . . . WHICH SERVES MANKIND

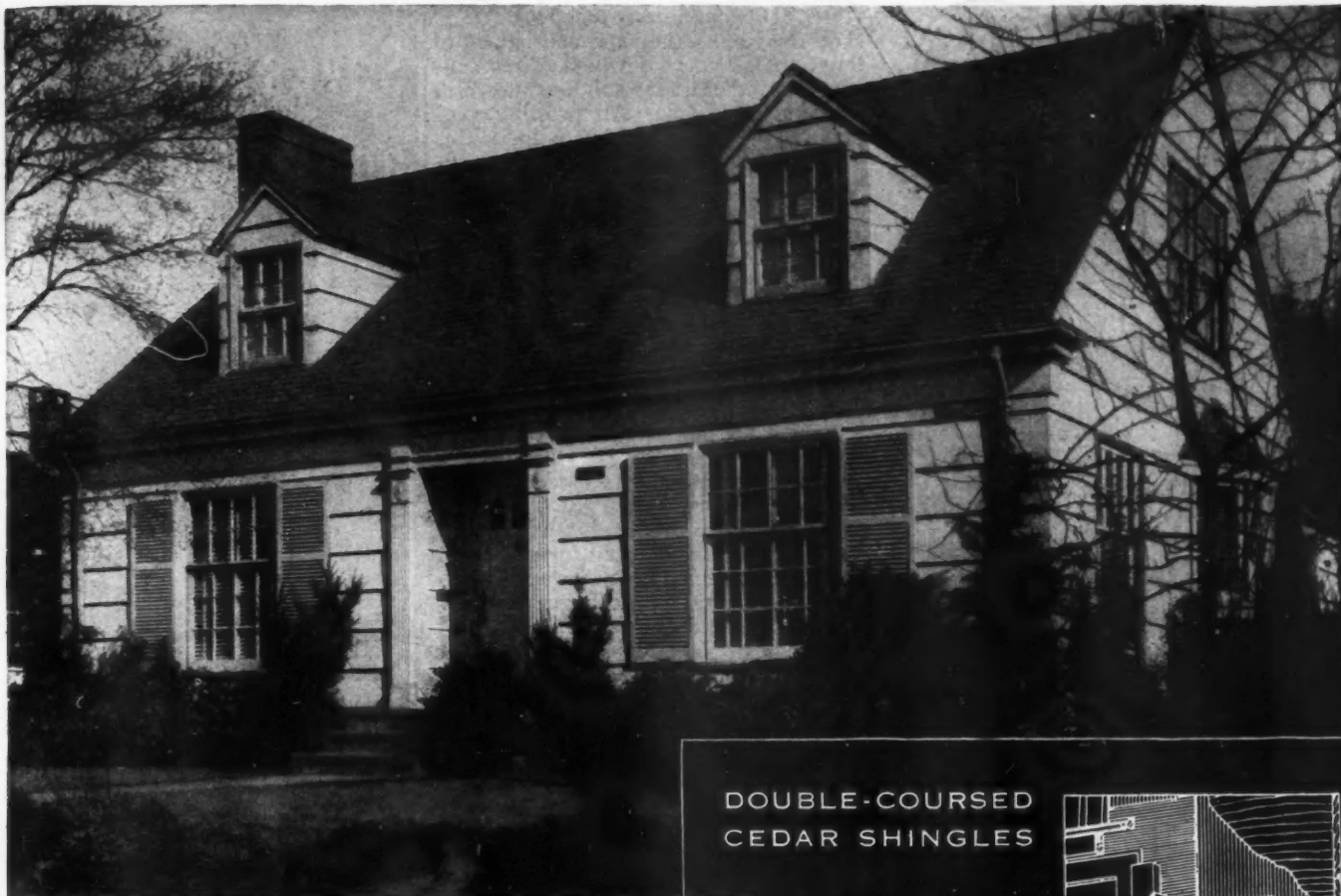

**DOUBLE-COURSED
CEDAR SHINGLES**

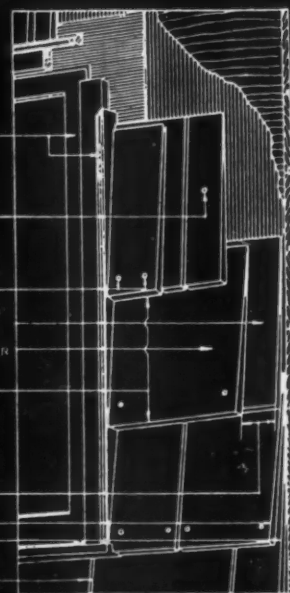

WINDOW AND WINDOW TRIM

EACH UNDER-COURSE SHINGLE MAY BE HELD IN PLACE WITH A SINGLE 3D NAIL

TWO 5D SMALL-HEADED NAILS PER SHINGLE FOR OUTER-COURSE. NAILED 1/2" FROM EDGES AND 1" TO 2" ABOVE BUTT LINE

NO. 2, NO. 3 OR UNDERCOURSING SHINGLE FOR UNDER-COURSE

NO. 1 OR NO. 2 SHINGLE OR CEDAR SHAKE FOR OUTER COURSE

MAXIMUM WEATHER EXPOSURE
UP TO 12" FOR 16" SHINGLES
UP TO 14" FOR 18" SHINGLES
UP TO 16" FOR 24" SHINGLES

BREAK ADJACENT COURSE JOINTS AT LEAST 1/4"

OUTER-COURSE 1/4" LOWER THAN UNDER-COURSE

EITHER TIGHT OR SPACED JOINTS

WINDOW DETAIL

Surprisingly Versatile

Red Cedar Shingles for roofs and sidewalls offer the architect, builder and contractor surprising versatility in one standard material. Available as natural "Certigrade" shingles, or as processed shakes, either stained or unstained, cedar shingles are adaptable to homes of all sizes.

Surprisingly Economical

Sidewalls double-coursed with cedar shingles or cedar shakes are economical because the double application allows wider weather exposures. The under layer is completely concealed—permits the use of low grade, economical shingles. Result is a warm, tight, attractive side-wall.

RED CEDAR SHINGLE BUREAU
5510-A White Building, Seattle 1, Washington
or Metropolitan Building, Vancouver, B. C., Canada

Send for Complete Blueprint

RED CEDAR SHINGLE BUREAU
5510-A White Building, Seattle 1, Washington

Please send me free blueprints detailing various applications of Red Cedar Shingles.

NAME _____
 ADDRESS _____
 CITY and ZONE _____ STATE _____



**SPECIFY "CERTIGRADE"
CEDAR SHINGLES**



Ideal
BUILDERS' HARDWARE SPECIALTIES
Of Unusual Utility

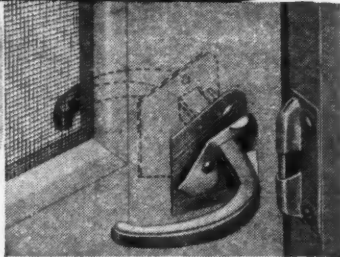

ONE-BORE LATCH

For screen or storm doors. Requires no mortising. Just bore one hole and insert 6 screws. Latching action is in the strike.

STORM SASH ADJUSTER

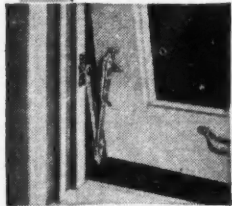

Opens and closes easily with one hand. Locks shut securely with arms swinging upward. Easy to change over, as arms remain on frame.

BARN DOOR LATCH

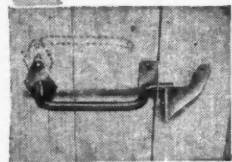

Gravity type—won't freeze or bind. Holds doors open or closed. No pins, nuts or springs to work loose or break. For doors up to two inches thick.

SNAP-ON SASH LIFT

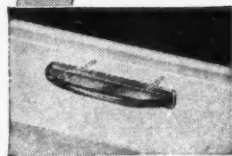

Quick to install—just drill two holes for special screws. Lift snaps over screw heads to give a smooth, streamlined appearance.

HINGES AND BUTTS

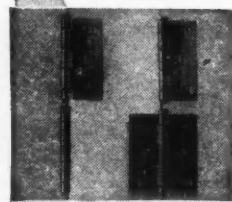

Includes special features for storm and screen doors. May also be used on casement sash. Button tip, loose pin type. 3"x2 3/4".

Also Manufacturers of Stays for Basement and Casement Sash... Screen Hangers... Cupboard Friction Catches... House Numbers... Ask your jobber, or write for literature.

Ideal
BRASS WORKS, INC.

250 EAST FIFTH STREET
ST. PAUL 1, MINNESOTA

(Continued from page 186)

shop-fabricated sections consisting of floor, walls and roof which, when connected together on the building site, form the completed home. All the other companies are making panels for the major parts of the house such as walls, partitions, floors, and ceilings.

Mr. Steidle is in charge of the activities of the Institute which is a trade association of established prefabricated home manufacturers located in all parts of the United States and in Canada.

Nation Faces Severe Shortage of Trained Architects

THE country faces a shortage of trained architects that will take at least ten years to fill.

That observation was made recently by Leopold Arnaud, Dean of the School of Architecture of Columbia University, who described the demand for architects as being so great that "architecture students graduating from colleges and universities are able to choose from several good jobs rather than being obliged to accept the first offer that comes along."

The shortage, almost as acute as the current lack of building materials, stems from the fact that from 1933 until two years ago the nation's 54 schools of architecture graduated fifty per cent fewer architects than in the "more normal years" preceding the virtual standstill of building during the depression, Dean Arnaud said. Enrollment of new students at the Columbia School of Ar-

(Continued to page 190)

SPEED YOUR JOBS

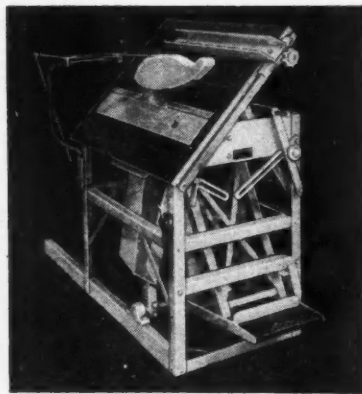

BUY BEARCAT!

You'll finish jobs faster with a Bearcat! Speedy foot-pedal swing cut-off... Rip, cut-off at all angles... Portable from job-to-job... Rugged welded steel frame and top... Heavy-duty ball bearings. Two sizes: XJR for home builders, XCO for heaviest jobs. QUICK DELIVERY.

DEALERS
SOME AREAS
STILL OPEN

Write TODAY For Literature
THE PAXSON CO.
107 "A" Ave., Dowagiac, Michigan

BUILDING BEARCATS FOR 25 YEARS

Saves you TIME and MONEY...



Simple to use... Built for years of Service...

A K & E BUILDERS' TRANSIT-LEVEL cuts old fashioned, time-taking methods and streamlines the work. For instance, chalk line, line level, plumb bob and tape — those old "trusties" have gone on and on since "the days when." But they mean that your building mechanics must be constantly stopping. Time is lost from laying bricks, setting steel, carpentering — the jobs your men are hired to do.

So simple that any intelligent man can use them, these instruments are built for years of rugged service, yet they retain their accuracy. Their quality is guaranteed by the K & E reputation and experience of 80 years of making equipment and materials for the engineers of America.

For details of the No. 5155 K & E BUILDERS' TRANSIT-LEVEL (a transit and a level in one instrument), the No. 5153 K & E BUILDERS' LEVEL, K & E Leveling Rods, WYTFACE* Steel Tapes, K & E Slide Rules or other K & E equipment of service to builders and contractors, write to your nearest K & E Distributor or to Keuffel & Esser Co., Hoboken, N. J.



K & E BUILDERS' TRANSIT-LEVEL

KEUFFEL & ESSER CO.

EST. 1867
NEW YORK • HOBOKEN, N. J.
CHICAGO • ST. LOUIS • DETROIT • SAN FRANCISCO
LOS ANGELES • MONTREAL

You win 2 ways with
Fenestra
 STANDARDIZED STEEL
 FLOOR STRUCTURE

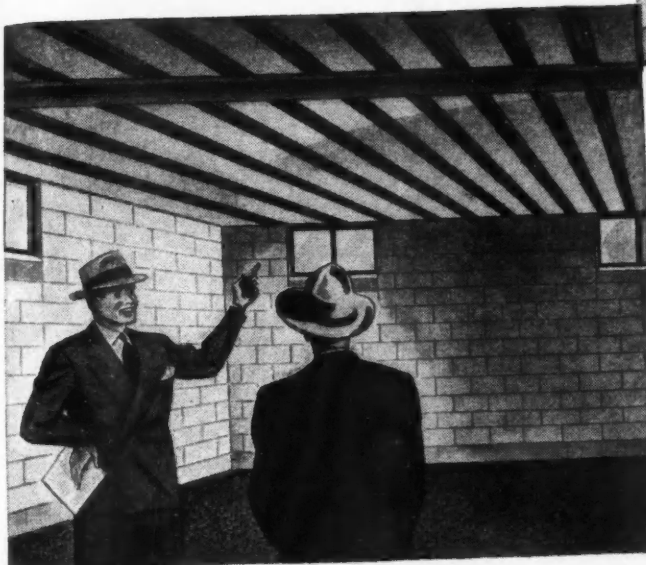

1. IT GOES IN FAST!

The panels combine joist, bridging and sub-flooring in a single unit. Two men, without special skill or special tools, lay standardized panels 16" wide in standard joist lengths. The smooth top surface is then ready for application of linoleum, wood or other finished floors of your choice. Compare this fast installation with the piece-by-piece methods so commonly used.

2. IT APPEALS TO HOME BUYERS.

And no wonder! It's an incombustible floor—safer. It can't warp or shrink. It provides a most attractive ceiling for the basement . . . an excellent support for plaster or other ceiling surfaces where desired. This steel floor tells prospective customers that you have built a sturdy, durable, up-to-date house.

• Fenestra Building Panels come in a range of types, sizes and weights for almost any building need—for floors, walls, roofs, ceilings and partitions. For insulated walls, Fenestra's Type C Panel is filled, at the factory, with insulating material. For full information on Fenestra Metal Building Panels, mail the coupon, or call us.

Fenestra
 BUILDING PANELS FOR
 ROOFS
 WALLS
 FLOORS

DETROIT STEEL PRODUCTS COMPANY
 Building Panels Division
 Dept. AB-10, 2260 E. Grand Boulevard
 Detroit 11, Michigan

Please send me, without obligation, information on Fenestra Building Panels.

Name _____
 Company _____
 Address _____

VAPOR Condensation Lots of Fun on Windows



Lots of Trouble Within Walls

Harmless on windows, moisture condensation plays havoc within walls. Uncontrolled condensation can make insulation soggy and inefficient, cause paint peeling, wall stains — even structure rot. A sure way to prevent these costly evils is with a separate vapor barrier. Architects everywhere specify the standard — Bird Neponset Black Vapor Barrier. Applied on the warm side of insulation, Bird Neponset Black repels vapor, keeps insulation at peak efficiency, ends other condensation evils. Only about \$20 buys life-long protection for a \$10,000 building. See Sweet's Architectural file, 9b-2. For sample, write Bird & Son, inc., 173 Washington St., East Walpole, Mass.



Specifications: roll width: 36"; Sq. feet: 500; approximate wt.: 50 lbs. Asphalt Saturated. Coated both sides with glossy asphalt surface. Meets Federal Specifications UU-P-536 Grade B.

BIRD NEPONSET BLACK VAPOR BARRIER

BIRD & SON, inc., E. WALPOLE, MASS.
CHICAGO NEW YORK SHREVEPORT

(Continued from page 188)

chitecture, for example, dropped in one year from 32 students in 1932 to 15 in 1933.

Beginning two years ago, however, the building industry once more started to receive its "normal" flow of 700 new architects each spring. With veterans seeking admission to the schools under the GI Bill and many of them returning to the classrooms they left, it is expected that close to 800 architects will be trained annually until the present shortage is eased "within approximately ten years," Dean Arnaud added.

Simultaneous with the building boom, which is expected to begin within a year and last for eight or nine, schools of architecture probably will be flooded with applications for admission. This fall's entering class of 30 at Columbia, Dean Arnaud said, was selected from 175 candidates for admission, almost three times the normal number.

Although the dearth of architects will appreciably hamper the building of houses, offices and housing groups in the expected boom, hardest hit will be the small community seeking a town planner, Dean Arnaud pointed out. At the moment, he said, "there is practically no one available to fill the many vacancies. The prospect of getting trained town planners is not bright because the job usually requires graduate study and there are few students who have the incentive to spend time in graduate work when there are so many jobs around."



Stainless Steel Sinkbowls

Legion sinkbowls are seamless drawn from one piece of solid or single clad stainless steel... No welds, rough edges, ridges or grooves to cause leaks, corrosion or cracks where dirt may lodge... Light in weight, yet rigid and long-wearing... Oblong, square, round or oval shapes.

Write for catalog sheet.



LEGION STAINLESS SINK CORP.

21-13 40th Avenue, Long Island City 1, N. Y.

THIRD EDITION

SIMPLIFIED CARPENTRY ESTIMATING

By J. DOUGLAS WILSON

Coordinator, Apprentice Education,
Carpentry and Cabinet Making Los
Angeles City Schools Los Angeles,
California

and CLELL M. ROGERS

Mathematics Instructor,
Venice High School, Venice, California

A practical text on carpentry estimating, covering rough lumber, finish lumber and hardware, in which the parts of a house are analyzed under six main divisions. Material lists, short cut rules and tables supplement the text and guard against anything being overlooked in making up the final estimate. Valuable information is given for making labor time estimates.

While designed as a beginner's text the Third Edition is complete enough for the use of builders and lumber dealers. Simple arithmetical methods for accurate estimating, are given. Helpful tables that save much time in figuring and a full index make the book suitable for quick reference in the shop or on the job.

Contents

Estimating Fundamentals. Foundation Material. Framing. Exterior Finish. Interior Finish. Hardware. Building Information. Estimating Short Cuts. Labor Hours per Unit of Work. Carpentry mensuration, Mathematical Reference Tables. A Guide to Home Planning. Index. 1947. 3rd. 288 pages, 123 illustrations, 60 tables, 5x7, \$3.00.

Book Department

AMERICAN BUILDER and BUILDING AGE

30 Church Street New York 7, N. Y.

Announcement

to those who sell, buy, specify or install

Douglas Fir Doors



EFFECTIVE August 15, 1947, all doors manufactured by member factories of the Fir Door Institute were placed under official F.D.I. inspection — to assure the highest possible degree of product quality and uniformity.

At the same time, revised industry standards were adopted by Institute members, those changes including new dimension specifications.

With the start of inspection, based on F.D.I. standards, Douglas fir pre-fit stock doors are now manufactured:

- 1/8-inch less than net book height;
- 3/16-inch less than net book width.

These new sizes permit pre-fit stock doors to be installed without sawing, trimming, or planing — *saving on-the-job time and reducing costs.*

The official F.D.I. seal and grade-mark will be placed on every door coming under the Fir Door Institute inspection service — and *only* on officially inspected doors. Grades will continue to be indicated by the letters A, B, C and MR; and such grades will be maintained in strict accordance with the industry standard.

The official Fir Door Institute seal — reproduced in the heading of this advertisement — is a symbol of fine craftsmanship now backed for the first time by a rigid inspection. Specify Douglas fir doors by this "grade trademark" — your assurance of controlled quality and product uniformity.



THE NATIONAL ASSOCIATION OF DOUGLAS FIR DOOR MANUFACTURERS



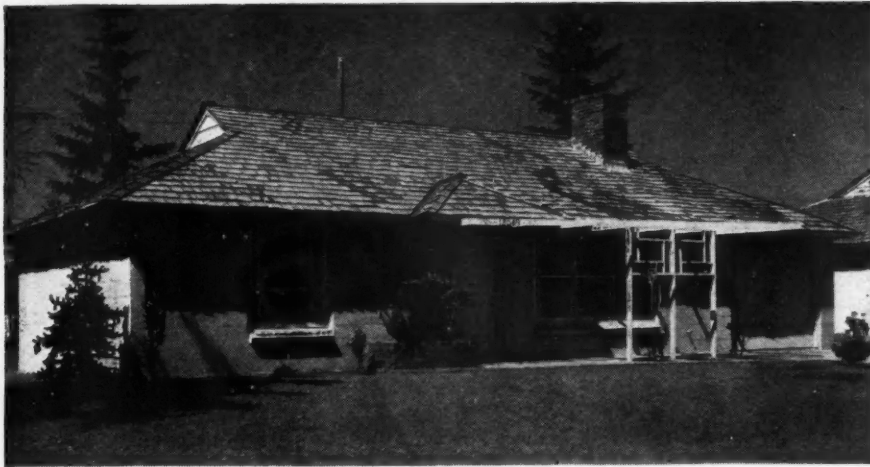

CONCRETE BLOCK HOMES

Why not?

Use Plans **PROVEN Best Buy**
for Today's Dollar!

Mr. Al La Pierre and Associates of Seattle recently sold 13 of their concrete block "Permatherm homes" on one Sunday at their Ridge Crest development. All were built from the Wollander Package of Plans.

This complete package of concrete block house plans for operative builders, gives clear details for successful block construction, plus many embellishments to vary the design and "warm up" the appearance of the concrete block wall. You can reduce building costs and create more attractive, sturdy and salable homes by using Wollander Concrete House Plans.

Wollander offers you this complete package of practical plans, designed especially for use of 8x8x16 concrete blocks. Proven by some 500 homes built, using these plans, they are the hottest selling homes on the market today.

The Wollander Plan Package is available to builders operating anywhere except in Washington and Oregon where plans can be obtained through the established Wollander Better Builder Plans Service.

Plan Package

Contains 6 proven basic plans with attached garages, two and three bedrooms, over 35 excellent exteriors permitting wide variety in group housing; also radiant heat layouts, beautifully rendered exteriors for display and selling, together with plans 1/4 inch scale fully detailed.

\$100

COUPON—ORDER TODAY

W. A. Wollander, Tacoma Bldg.,
 Tacoma 2, Washington

Enclosed is check for \$100, for which send your new Complete Package of Working Drawings for Concrete Block Homes.

NAME
 Street Address
 Town State
 Occupation
 Number houses contemplated



I.M.W.I. Booklet Issued On Mineral Wool Insulation

INSULATION techniques for cold storage, freezing, cooling and air conditioning operations are described in a new 24-page manual issued by the Industrial Mineral Wool Institute.

The booklet includes advice on selecting insulation, data on forms, properties and application methods; a useful chapter on the principles and significance of vapor proofing various types of wall, floor and ceiling construction. It is illustrated with photographs, charts and tables and analyzes typical case histories of installations in cold storage work, freezing processes, cold aging, good distribution, industrial refrigeration and air conditioning. Single copies are available free from the Industrial Mineral Wool Institute, 441 Lexington Ave., New York City 17.

Southern Promotes Bartholomew

LEE BARTHOLOMEW, a veteran of 20 years experience in the building material field, has been named vice-president in charge of sales for the Southern States Iron Roofing Company. Bartholomew during the war was a consultant on emergency Maritime Commission housing in Florida, Alabama, Mississippi and Texas.

Prior to his connection with Southern, he was engaged in a special program of sales for Cemesto housing with Celotex Corporation of Chicago.

Apply Your INSULATION

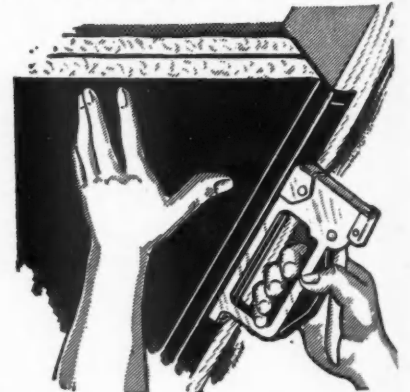

with the Duo-Fast GUN TACKER

Ideal for working in close awkward positions. Insures fast, easy, positive tacking of batt or reflective insulation—and tacking on building paper. One hand operation—other hand free to hold material. Loads 84 DUO-FAST Staples.

Write today for details

FASTENER CORPORATION

888 Fletcher St.

Chicago 14, Ill.

Here's the KRESKY FLOOR FURNACE

that's making

OIL HEAT

today's answer for

SMALL HOMES



DUAL WALL
OR FLOOR
REGISTER
•
AUTOMATIC
CONTROL

Listed by
Underwriters'
Laboratories



KRESKY MFG. CO., INC.

Pioneers in Oil Burning Equipment since 1910

PETALUMA, CALIFORNIA

● **NO BASEMENT REQUIRED:** Easy and inexpensive to install... takes as little as 30 inches clearance below floor.

● **KRESKY MECHANICAL AIR INDUCTION:** Assures instant, clean heat... dependable performance.

● **EXCEEDINGLY LOW OIL CONSUMPTION:** The unprecedented demand for Kresky under today's restricted fuel conditions attests to its exceptional efficiency and resulting low oil consumption.

● **NEAREST THING TO TROUBLE-PROOF:** Simplicity itself, Kresky burners are practically immune from need of service—truly "kickproof" from the standpoint of the installation contractor.

● **The original oil burning floor furnace, Kresky is today the only one with forced air circulation bearing the Underwriters' label.**

Write for folder and name of local Kresky dealer

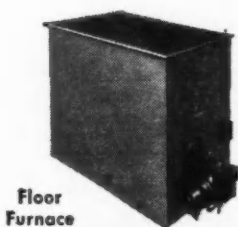

Floor Furnace



Cottage Furnace

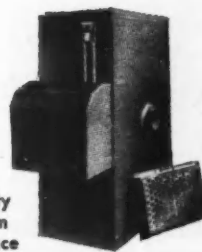

Utility Room Furnace

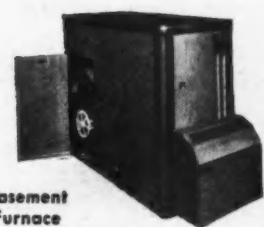

Basement Furnace

A Complete Line of Oil Burning Equipment for Small Homes

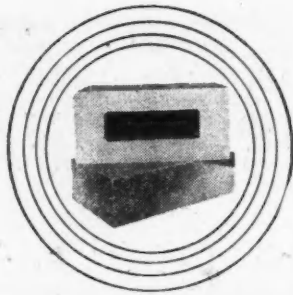

Be the Local Manufacturer of this Modern Building Unit

The business is timely. The product is America's smartest and most beautiful masonry building unit. The market is as big and wide open as the huge building industry. Potential earnings are the greatest offered by any masonry product.

Such a combination forms the outstanding manufacturing opportunity in the building field. It offers men like you the chance to establish a life time business within a basic industry.

Colorful Beauty...Modern Design

Dunbrik gears with today's demand for LOW-COST masonry with the utmost in eye-appeal. With strength a-plenty and impregnated water-resistant values. A product made in local plants, from local materials with local labor, and at production costs that provide HIGH EARNINGS—even after effecting tremendous savings to building owners.

New territories are now being opened to men of vision and aggressiveness. Write or wire us today for reservation covering your territory, and descriptive literature.

W. E. DUNN MFG. CO.

450 W. 24th Street, Holland, Michigan

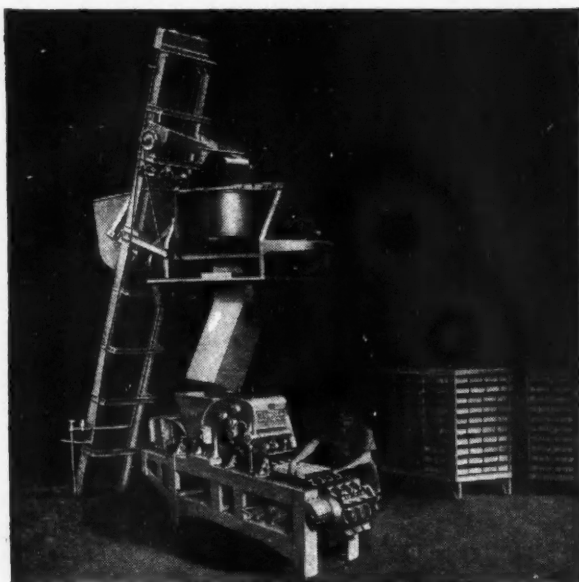

DUNBRIK

BUILDERS:

*Greater Profits
Greater Safety*



SAFWAY

THE
NEW

STAGE

SAF-T-SWING



- The New Safway Saf-T-Swing offers definite
- plus values not found in conventional type
- staging equipment. It is a light duty swing
- equipped with two gear-type crank operated
- winch mechanisms, which ease the work and
- shorten the time required for movement up
- or down. Both winches are designed with
- completely automatic braking mechanisms
- that absolutely safeguard against accidents.
- Cable instead of hemp rope is used as a sus-
- pension medium to guarantee against tearing
- or unravelling. For the ultimate in safety
- plus numerous additional factors which speed
- all types of painting, decorating, construction
- and general building maintenance jobs use
- the New Safway Saf-T-Swing Stage.
- HOW THE SAF-T-SWING STAGE will
- assist you personally in your work can be
- determined from the facts listed in our
- New, Free Bulletin No. AB 1047. Send
- for your copy today.



Distributors In Principal Cities



SAFWAY STEEL PRODUCTS, INC.

MANUFACTURERS OF TUBULAR STEEL SCAFFOLDING AND EQUIPMENT

6210 WEST STATE STREET, MILWAUKEE 13, WISCONSIN

ADD EXTRA SALES APPEAL

... WITH

Patterned Glass

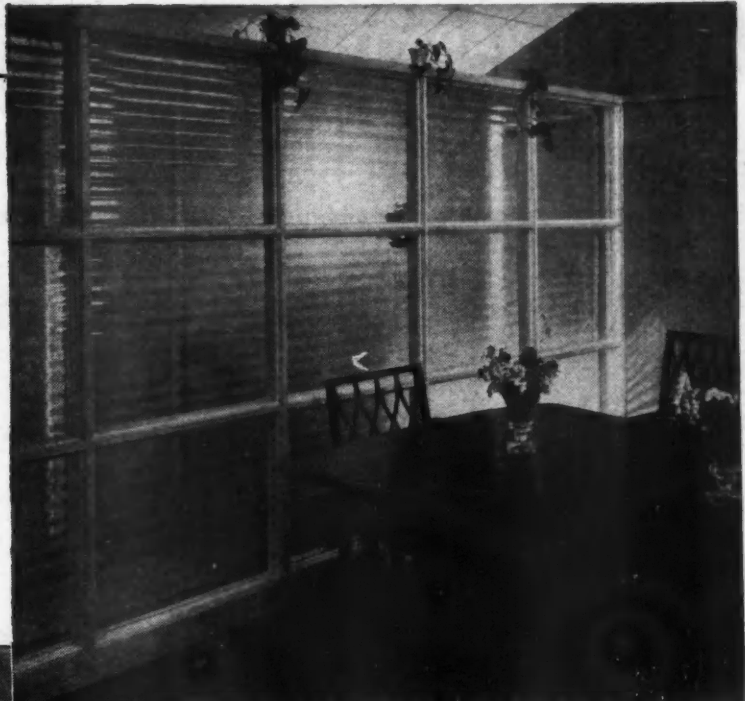

Double-glazed wall of Louvrex admits light from dining room to corridor. Architect: George Fred Keck.

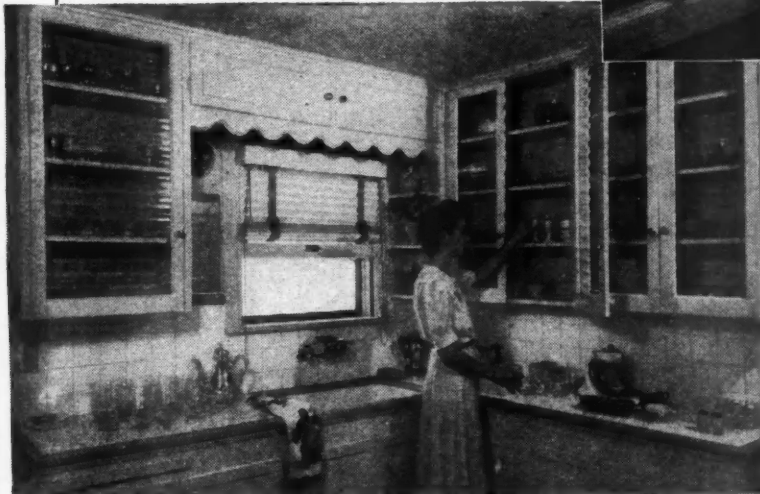

Cupboard doors glazed with clear Louvrex make the kitchen cheerier. And they're so easy to keep clean!

You can add sparkling touches of individuality to the homes you build... by smart use of Blue Ridge *Patterned Glass*. Skillfully used, it combines beauty with utility... creates a look of luxury even on limited budgets.

Clear or *Satinol*-finished, this versatile glass offers you and your architect almost unlimited design possibilities. Because it admits light yet assures privacy, it may be used for panels, partitions, screens or entire walls... is ideal for windows where the view must be blocked. Your L·O·F Glass Distributor will show you over 20 linear, square and over-all patterns to give wide choice for the effect your clients want.

Easy to install, *Patterned Glass* is economical to maintain, can be thriftily cleaned with a damp cloth... another reason why homeowners like to include *Patterned Glass* in their building plans.



Satinol Luminex panels diffuse light without glare over this skylight library. Harwell Hamilton Harris, Designer.

For Ideas Send 10c for booklet "Bright Ideas with Decorative Glass". Blue Ridge Sales Division, Libbey-Owens-Ford Glass Co., 1107A Nicholas Building, Toledo 3, Ohio.



BLUE RIDGE *Patterned* GLASS



FOR SOFT, DIFFUSED LIGHT • SMART DECORATION • COMPLETE PRIVACY

MORE WARMTH

LESS WEIGHT!



Weighing only 4 ounces per square foot (3 inches thick), Cotton Insulation is 10 times lighter than other types of insulation tested in U. S. Department of Agriculture Laboratories.

Featherweight - flameproof - permanently fluffy - non-irritating - safe to handle - easy and simple to install - life-long in service ... that's COTTON insulation.

These and many more test-proved advantages help you make easy sales and sure profits with this modern insulation for home and industry.



Look for this emblem when you buy.

FREE! Send for your copy of the new folder "Cotton Insulation." It gives you many suggestions for dramatizing the powerful sales story of this amazing product. Address National Cotton Council, Box 18, Memphis, Tenn.



**COTTON INSULATION ASSOCIATION
NATIONAL COTTON COUNCIL OF AMERICA**

Cut

- COSTS
- TIME
- WASTE



WITH A **Mall Saw**
REG. U.S. PAT. OFF.

Every cutting job—cross-cutting, ripping, dadoing, angle cutting, bevel cutting, multiple cutting, mortising, scoring, or cutting light gauge metals—can be done faster ... better ... cheaper with an Electric MallSaw. Clean, quick, accurate cuts save time—provide square board ends ... assure better fitting ... eliminate waste. The Model 70 MallSaw has a 2 1/4" capacity on straight cuts; the Model 86—2 3/8". (Capacities vary slightly on bevel cuts.) Larger and smaller models are also available. All are equipped with powerful Universal motors.

Ask your dealer or write for literature on MallDrills, MallSaws, Mall Concrete Vibrators and Mall Chain Saws

POWER TOOL DIVISION

MALL TOOL COMPANY

7737 South Chicago Ave.

Chicago 19, Illinois

Mall
REG. U.S. PAT. OFF.

**PORTABLE
POWER TOOLS**

What's behind this fact . . .

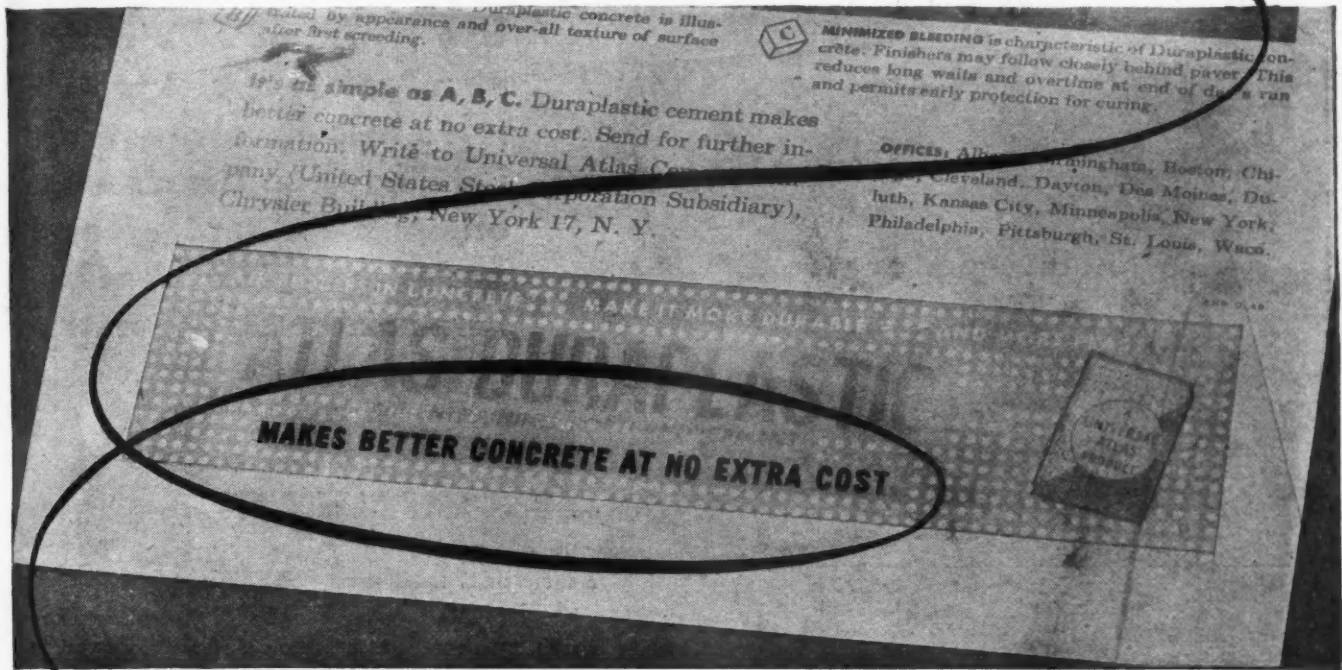

. . . and how DURAPLASTIC gives it to you

MAKES BETTER CONCRETE because Atlas Duraplastic Air-Entraining Portland Cement . . .

- ... Provides the proper amount of entrained air needed for satisfactory field performance. Complies with ASTM and Federal Specifications.
- ... Makes concrete more workable, more plastic and more uniform.
- ... Makes more durable concrete. Fortifies the concrete against freezing and thawing weather. Renders paving concrete highly resistant to scaling action of de-icing salts.
- ... Makes better concrete block. Reduces breakage, improves appearance, lowers water absorption and generally increases strength.

AT NO EXTRA COST because Atlas Duraplastic Air-Entraining Portland Cement . . .

- ... Sells at the same price as regular cement.
- ... Calls for no additional materials, little change in procedure—merely the same good care and supervision of workmanship.
- ... Is easier to handle. On paving concrete, promotes speed on the job, permits finishers to follow closer behind the mixer, cuts down overtime at end of day.

Send for further information. Write Universal Atlas Cement Company (United States Steel Corporation Subsidiary), Chrysler Building, New York 17, N. Y.

OFFICES: Albany, Birmingham, Boston, Chicago, Cleveland, Dayton, Des Moines, Duluth, Kansas City, Minneapolis, New York, Philadelphia, Pittsburgh, St. Louis, Waco.

AB-D-53

ATLAS DURAPLASTIC

AIR-ENTRAINING PORTLAND CEMENT

MAKES BETTER CONCRETE AT NO EXTRA COST

TRADE MARK REG.
U. S. A. C. CO.



"THE THEATRE GUILD ON THE AIR"—Sponsored by U. S. Steel Subsidiaries—Sunday Evenings—September to June—ABC Network

Get This Blueprint Plan Book NOW!



Use this new Blueprint Plan Book as a sales tool. Use it to accurately estimate building costs. Use it for ideas on Built-Ins and ideas on garage styles that will harmonize with the exterior design treatment of the house.

12 COMPLETE BLUEPRINTS
 21 HOUSE DESIGNS
 GARAGES — BUILT-INS

\$2.50



Order TODAY

American Builder and Building Age
 Book Service Department
 30 Church Street, New York 7, N. Y.

Gentlemen:

Enclosed is a check or money
 order for \$2.50 for which please send a copy
 of your Blueprint Plan Book to:

Name.....

Street.....

City.....

State..... 10-47

AMERICAN BUILDER'S New Blueprint Plan Book will be a valuable sales aid to you. The blueprints open up to 16½ inches by 11½ inches, suitable for accurately estimating construction costs of these attractive homes and garages. Colorful plastic binding permits it to open and stay flat while in use. You can help you customers visualize the house from all sides, as *all four elevations are shown*. Furthermore, the large size plans assist your customers to obtain a better idea of the relative sizes of rooms than is possible with ordinary "plan books." In addition, important details are shown and each plan is illustrated with a large, clear photograph of the house. In fact, no customer can fail to be impressed with the splendid material in this book. All homes in this book have been designed by nationally famous architects.

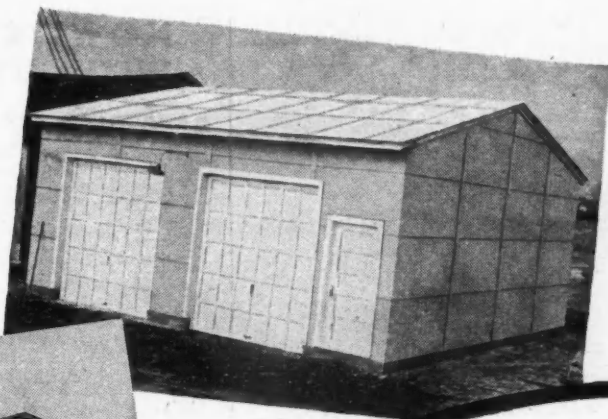

Two-car garage sheathed inside and out with Apac.

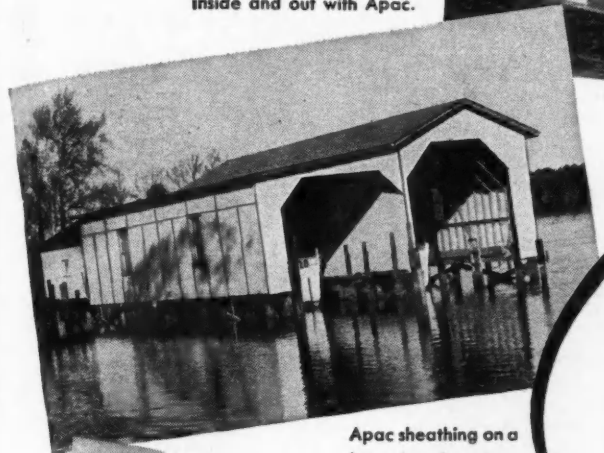

Apac sheathing on a large boathouse.

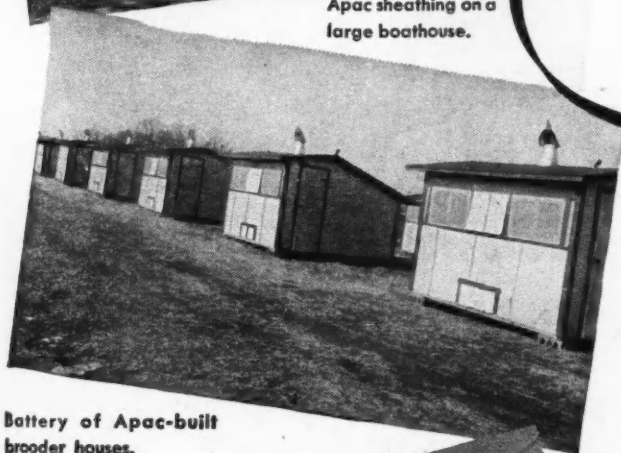

Battery of Apac-built brooder houses.

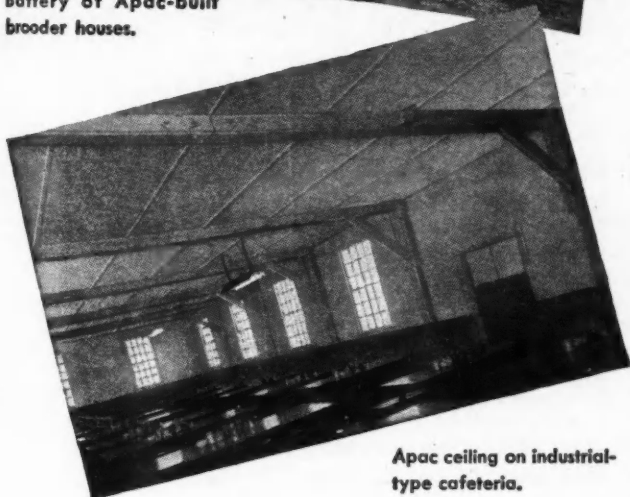

Apac ceiling on industrial-type cafeteria.

**MODERN,
FIREPROOF,
ECONOMICAL
CONSTRUCTION
with**



ASBESTOS-CEMENT SHEETS

On any job that calls for modern, fireproof construction, it'll pay you to build with K&M "Century" Apac. With this asbestos-cement structural sheet you can build better . . . faster . . . and more economically.

BUILD BETTER—because Apac's asbestos-cement composition resists fire, rodents, weather, rot, corrosion. And the older it gets, the tougher it gets.

BUILD FASTER—because Apac saves cutting time (just score it and snap off) . . . because Apac's 4' x 8' sheets go up quickly and fasten with nails or screws.

BUILD PROFITABLY—because Apac is inexpensive, requires minimum framing, can be installed without special skills or tools.

Get full information about "Century" Apac from your K&M Dealer, or write direct to us. We'll attend to your inquiry promptly.



Original manufacturers of asbestos-cement roofing shingles in this country.

**KEASBEY & MATTISON
COMPANY • AMBLER • PENNSYLVANIA**

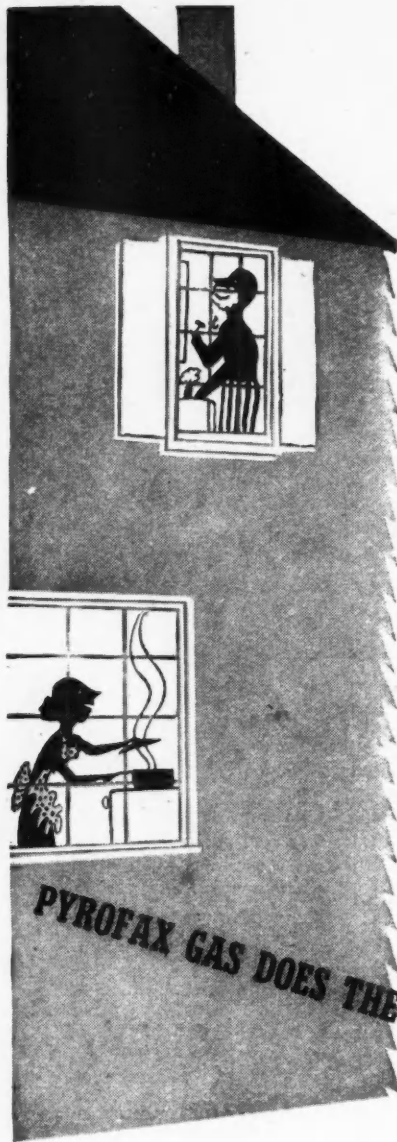

Upstairs..
downstairs..
..all around
the house..



HOUSES beyond the gas mains can be as modern as 1947. Give your clients the best — specify "Pyrofax" gas service. With this superior bottled gas service, a home can be equipped with the famous Magic Chef range — a silent Servel refrigerator — and an automatic water heater.

"Pyrofax" gas service is economical — completely automatic — and the above-ground system provides uninterrupted service. For complete details see our catalog in Sweet's or write to "Pyrofax" Gas Division, Dept. B-2, Carbide and Carbon Chemicals Corporation, 30 East 42nd Street, New York 17, N. Y.



Pyrofax
SUPERIOR BOTTLED GAS SERVICE

Product of a Unit of Union Carbide and Carbon Corporation.

NO KITCHEN IS COMPLETE WITHOUT THE SENSATIONAL WASTE KING PULVERATOR

The **AUTOMATIC, ELECTRIC** disposer that eliminates ALL food waste in one simple operation.

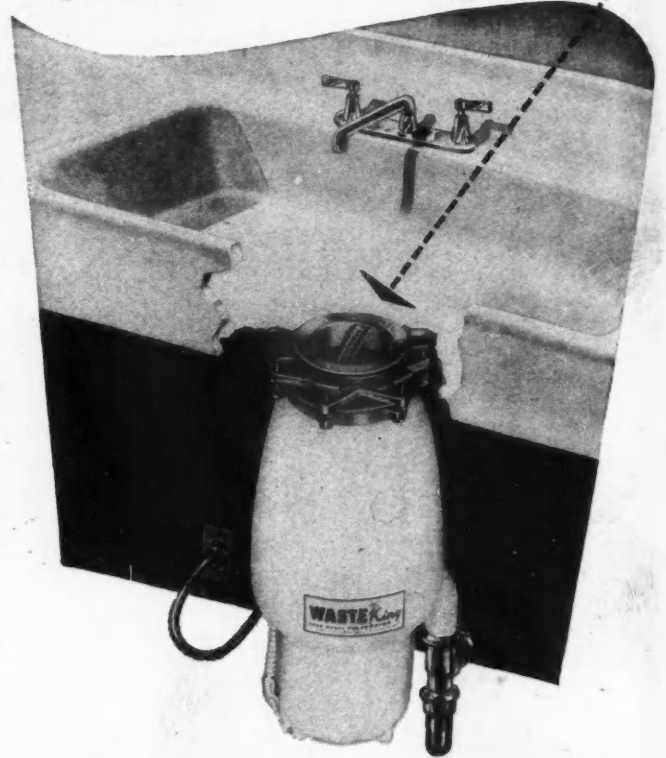

THIS IS THE KITCHEN FEATURE NEW HOME OWNERS ASK FOR!

Be sure to specify this labor-saving, sanitation promoting kitchen appliance. The **WASTE KING PULVERATOR** works like magic. ALL food wastes are put down the drain, the **PULVERATOR** does the rest... It's that simple!

Remember! Only the PULVERATOR is AUTOMATIC because it protects the plumbing.

EASILY INSTALLED — The **PULVERATOR** fits any sink having a 3½ inch diameter sink opening. **NO BRACKETS... NO EXTERNAL SWITCHES.** The **PULVERATOR** is a self-contained unit mounted in resilient rubber... Installed quickly, easily... right on the job by any Plumber.

MR. BUILDER: WRITE or WIRE for illustrated literature and liberal quantity discounts.

Dept. AB10 **GIVEN MANUFACTURING CO.**
3855 Santa Fe Ave., Los Angeles 11, Calif.



Specify **WASTE KING PULVERATOR**
A PRODUCT BY GIVEN

ARCHITECTS-ENGINEERS: richard hawley cutting • anthony s. ciresi
Sponsorship • Construction • Management by The KEYES-TREUHAFI CO.



SHAKER CLUB APARTMENTS
South Moreland Boulevard,
Shaker Heights, Ohio

"Cleveland's
largest and best appointed
apartment house"

will have a *Tracy*
sink in every kitchen

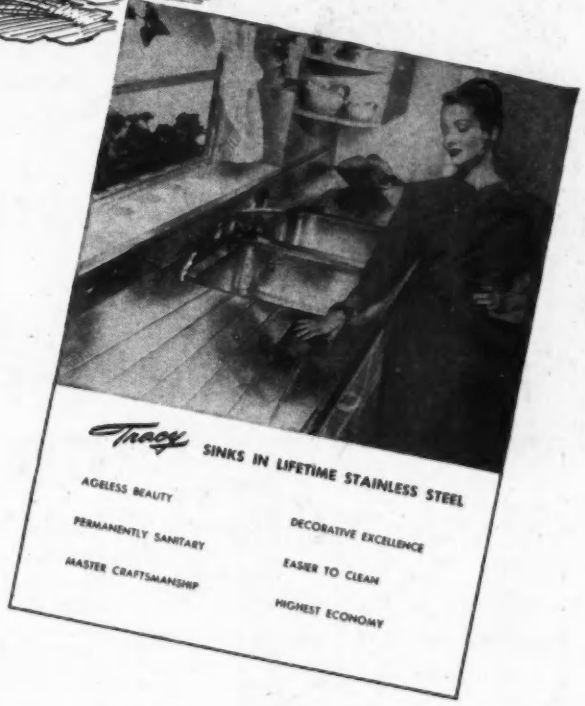

In planning and designing Cleveland's beautiful new Shaker Club Apartments every effort was made to furnish tenants the very best in living accommodations.

For example, each kitchen has controlled ventilation and is completely equipped with the finest appliances and fixtures. And the outstanding feature of each beautifully appointed kitchen is a silvery Tracy sink . . . in lifetime stainless steel.

Tracy sinks were specified to eliminate costly maintenance and replacement problems . . . and to bring luxury and good taste into each of the building's 159 kitchens. Tracy's complete line of standard and custom built models answered all design requirements . . . provided the right size sink for every kitchen at a surprisingly low initial cost.

Write for the full color Tracy specification sheet describing a complete line of standard and custom built sinks and cabinet tops.



TRACY MANUFACTURING COMPANY, PITTSBURGH 12, PA.

WORLD'S LARGEST MANUFACTURER OF STAINLESS STEEL KITCHEN SINKS

HARDWARE HOLDS A HOME TOGETHER

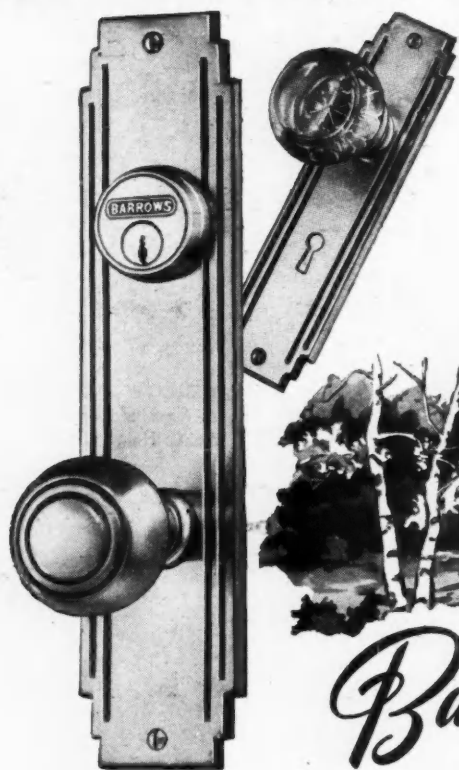

It takes all kinds of hardware to hold a home together, and the most important of these is door hardware. Here, Barrows does the job *beautifully*—in appearance . . . in function . . . with a range of authentic designs to fit all interior and exterior applications. Every Barrows piece is made with precision, for easy, speedy installation . . . for quiet, efficient operation. Today, more people than ever . . . *Bank on Barrows.*



How to build watertight basement walls of **CONCRETE MASONRY**

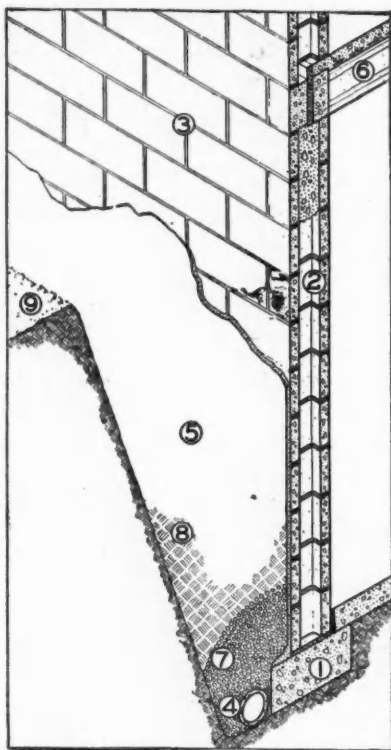

Leaky basements are a nuisance to home owners and bring discredit to the builder. It costs far less to build a watertight basement than to correct a leaky one. Follow these nine points to build watertight basements:

1. Use cast-in-place concrete footings carried to firm soil below frost line. Footings should be a minimum of 8" thick and 16" wide.
2. Use standard quality block and mortar.
3. Be sure that all mortar joints are filled and mortar is thoroughly compacted.
4. Place drain tile at side of footing as shown in drawing.
5. Apply two ¼" coats of portland cement plaster on earth side of wall. Where extremely wet, poorly-drained soil prevails, apply either directly over concrete masonry wall or over the plaster coating two coats of burlap or roofing felt mopped on with hot tar or asphalt.
6. Build first floor *before* backfilling.
7. Place gravel fill over drain tile.
8. Place earth fill, free from debris, in even, tamped layers over gravel.
9. Slope final grading away from wall.

For more details write for free folder, "Recommended Practice for Building Watertight Basements with Concrete." Distributed only in United States and Canada.

PORTLAND CEMENT ASSOCIATION, Dept. A10-3, 33 W. GRAND AVE., CHICAGO 10, ILLINOIS

A national organization to improve and extend the uses of concrete . . . through scientific research and engineering field work



We don't know what's behind this face

But we do know what's behind this one

Roddiscraft knows what's behind the faces on its hardwood doors and plywood because it's Roddis all the way from timber tract to finished product. The name Roddiscraft is your guarantee of quality from the inside out.

For quality jobs sell quality products—Roddiscraft hardwood doors and plywood. Your customers will thank you years after for insisting that they use the best.

Roddiscraft warehouses offer nationwide service to dealers throughout the country. Your nearest warehouse is a "service-center" for your lumber products needs. See the listing below for the nearest warehouse.

WAREHOUSES

- CAMBRIDGE 39, MASS.229 Vassar St.
- *CHICAGO 8, ILL.1440 W. Cermak Road
- CINCINNATI 2, OHIO457 E. Sixth St.
- *DALLAS 10, TEXAS2800 Medill St.
- DETROIT, MICH.11855 E. Jefferson Ave.
- *KANSAS CITY 8, MO.2729 S. W. Blvd.
- LOUISVILLE 10, KY.1201-5 S. 15th St.
- LONG ISLAND CITY, NEW YORK.
.....Review & Greenpoint Ave.
- *LOS ANGELES 11, CALIF.2860 E. 54th St.
- MARSHFIELD, WIS.115 S. Palmetto St.
- *MILWAUKEE 8, WIS.4601 W. State St.
- NEW YORK CITY, N. Y.920 E. 149th St.
- *SAN ANTONIO, TEXAS727 N. Cherry St.

Roddiscraft

Roddis Lumber & Veneer Co.
MARSHFIELD, WISCONSIN

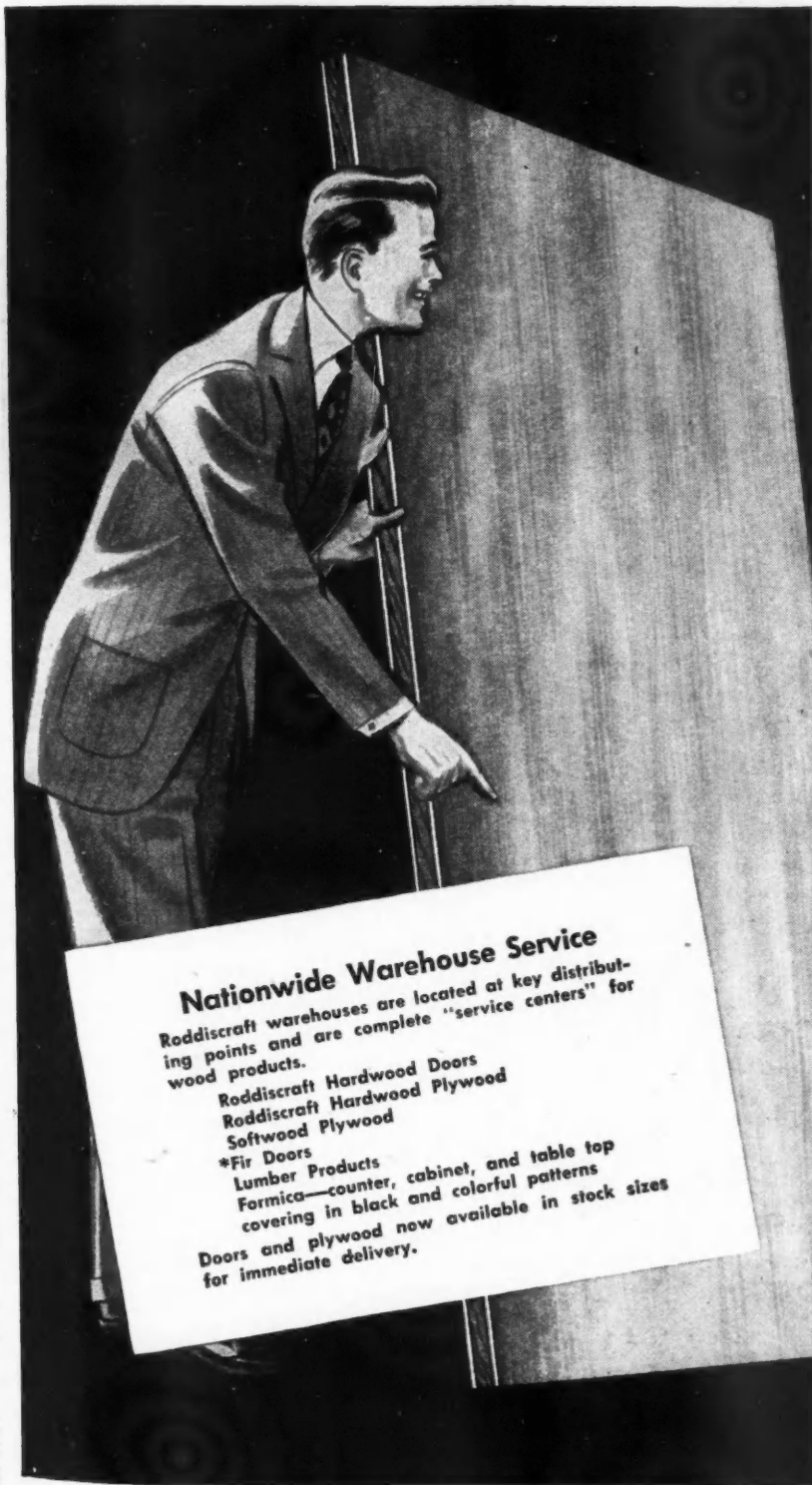

Nationwide Warehouse Service

Roddiscraft warehouses are located at key distributing points and are complete "service centers" for wood products.

- Roddiscraft Hardwood Doors
- Roddiscraft Hardwood Plywood
- Softwood Plywood
- *Fir Doors

Lumber Products
Formica—counter, cabinet, and table top covering in black and colorful patterns
Doors and plywood now available in stock sizes for immediate delivery.

Newest H.C. Little OIL FLOOR FURNACE

Perfect for Low Cost Housing

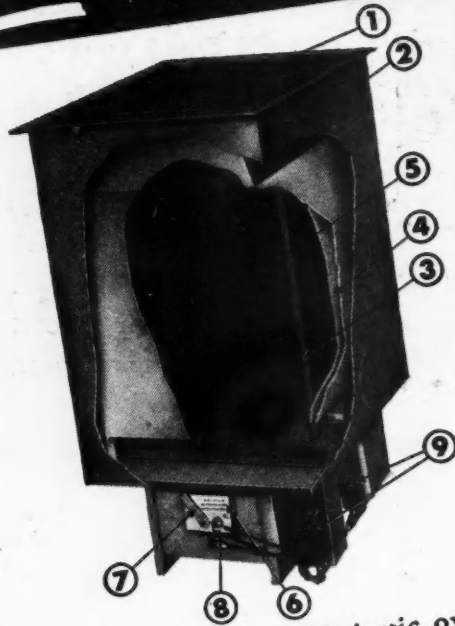

Builders are enthusiastic over H. C. Little's low first cost and easy installation. Housewives really go for H. C. Little's big heat output, EXCLUSIVE Automatic Electric Ignition and great fuel economy. And don't forget—

THESE FEATURES HELP SELL HOUSES!

1. BEAUTIFUL REGISTER—close mesh protects heels.
2. LOW COST INSTALLATION—right in the floor.
3. EXCLUSIVE H. C. LITTLE THERMO LIMIT SAFETY CONTROL.
4. DOUBLE WALL BAFFLE.
5. WELDED STEEL Vented Combustion Chamber.
6. EXCLUSIVE, PATENTED BURNER—Underwriters' listed—no moving parts.
7. NEW "THERMATIC" BURNER DOOR—for faster, easier starting.
8. EXCLUSIVE ELECTRIC IGNITION—the ONLY oil floor furnace with this feature—NO pilot light.
9. AUTOMATICALLY CONTROLLED OIL VALVES.

H.C. Little
BURNER CO.

BRANCHES IN
18 PRINCIPAL
CITIES

San Rafael California



**More USABLE floor space
at LESS COST!**

with R-W Residential Vanishing Door Hangers

Designed for use in 2" x 4" Studded Walls!

For doors 7/8" thick and up!

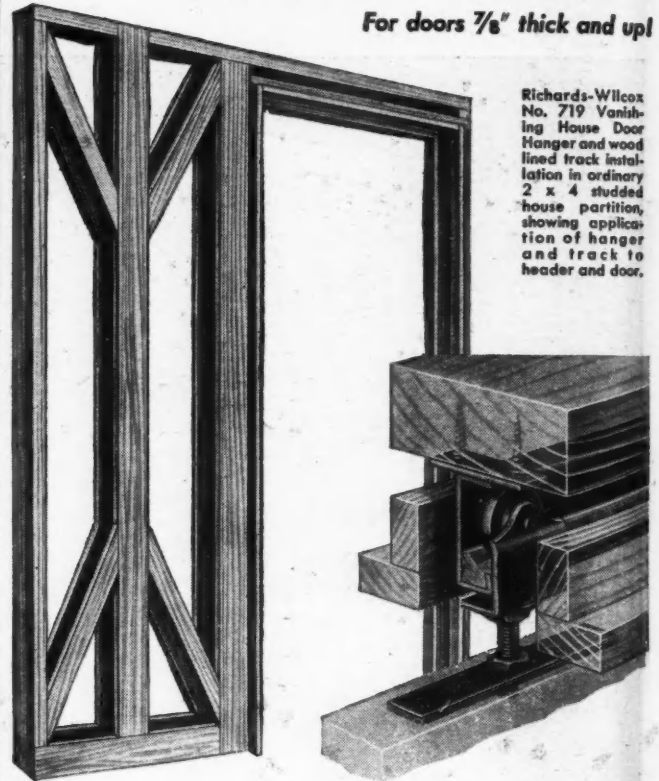

Richards-Wilcox No. 719 Vanishing House Door Hanger and wood lined track installation in ordinary 2 x 4 studded house partition, showing application of hanger and track to header and door.

Mill construction of R-W designed "Ordinary Wall" pocket for installing vanishing house doors operating on R-W No. 719 house door hangers in ordinary 2 x 4 studded partition. This construction, developed by Richards-Wilcox engineering department, solves the problem of builders and architects who desire to get the advantages of "Richards-Wilcox" Vanishing House Doors without increasing the width of the ordinary 2 x 4 studded partitions.

Present-day home building costs require maximum use of all available floor space. That is why Richards-Wilcox Vanishing (sliding) House Doors are now more popular than ever. Floor space "wasted" due to the swinging arc of hinged doors can be fully utilized with vanishing doors . . . furniture, pictures, lighting fixtures can be located conveniently and correctly.

And with R-W Vanishing House Doors there is no extra construction cost! The R-W "Ordinary Wall" pocket permits installation of vanishing doors in standard 2" x 4" studded partitions. Get complete details from your nearest Richards-Wilcox office—free consultation available without obligation.



1880 - 1947
OVER
67 YEARS

Richards-Wilcox Mfg. Co.

A HANGER FOR ANY DOOR THAT SLIDES
AURORA, ILLINOIS, U.S.A.

Branches: New York, Chicago, Miami, Philadelphia, Cleveland, Canton, Washington, D.C., St. Louis, New Orleans, Dallas, Houston, San Antonio, San Francisco, Los Angeles, San Diego, Phoenix, Seattle, Denver, Atlanta.



For Perfection Use
MEDUSA WHITE
the original WHITE Portland Cement



For 40 years, builders, seeking the highest degree of perfection in stucco, terrazzo, cast slab, or white concrete, have chosen Medusa White, the original white portland cement. They have learned by experience that the pure white, non-staining properties of Medusa White, give them exactly what they want in a white cement.

If your job calls for the use of a white portland cement to produce pure white, or colored work, you cannot afford to take chances . . . you should use Medusa White.

Consider this important fact: Medusa White has been used successfully for 40 years. No other white portland cement has a use service record as long as this. Consequently, when you use Medusa White, you know in advance that you are going to get a cement that is pure white in color, that can be tinted with pigment or color aggregate to any color you desire, and that will lend itself to any desired surface texture. Time has proved Medusa White is the most dependable of all white cements.

Medusa has literature available to you, covering any use of Medusa White. Write today, advising us of your requirements for White Cement. We will then send you complete information covering that construction.

MEDUSA PORTLAND CEMENT CO.

1002 Midland Building • Department "L" • Cleveland 15, Ohio

Also made by Medusa Products Co. of Canada, Ltd., Paris, Ont.

"FIFTY-FIVE YEARS OF CONCRETE PROGRESS"

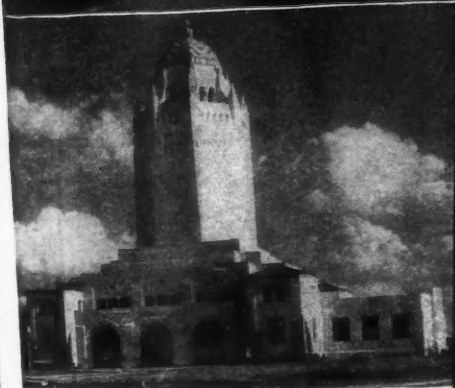

TS
 llsl
 upl
 cox
 ish-
 door
 ood
 italy-
 nary
 ded
 tion,
 lica-
 rger
 r to
 door.

anishing
 2 x 4
 neering
 get the
 ing the

mum
 ards-
 more
 the
 with
 tures
 s no
 fall"
 and-
 tails
 sul-

Co.

HERE'S A BUILT-IN "EXTRA" WITH PLENTY OF SALES APPEAL!



THE Flush Wall Radio fits in perfectly with today's popular trend to built-in appliances and appointments at every turn in the modern home. Architects and builders find it gives that certain touch of individuality and charm which means added sales appeal.

And homeowners are enthusiastic about the Flush Wall Radio for two reasons. First, it enables them to enjoy the convenience of having several fine quality radios throughout the house—in kitchen, bathroom, bedrooms, study, recreation room, children's rooms—in addition to their large conventional living room radio. Second, it enhances their homes with the appearance of custom quality that goes with built-in equipment.

FLUSH WALL RADIO FEATURES:

- 5-tube AC-DC Superheterodyne Licensed by RCA and Hazeltine.
- Easy Installation—Comes with Steel Box, 6 1/2" x 9 5/8" x 3 7/8" deep, which Goes Between Studding. As Easy to Install as an Electrical Receptacle Outlet.
- Easy to Service—Chassis Swings Out On Patented Adjustable Slotted Hinges.
- Attractive Instrument Panel, 7 13/16" x 11 7/16". Catalin plastic panels available in Wide Choice of Colors to Harmonize with Room Decoration.
- Approved by Underwriters' Laboratories for Built-in Installation.



NATIONALLY ADVERTISED IN HOUSE BEAUTIFUL

Retail Price, **\$34⁹⁵**
Radio, Model SP

Panels Extra
From \$2.45 to \$4.45

BUILDERS AND DEALERS! Get your share of the plus profits from Flush Wall Radio sales. Write today for complete information, prices, etc. to **FLUSH WALL RADIO CO.**, 58 East Park Street, Newark 5, N. J.



FLUSH WALL RADIO

TODAY'S STREAMLINED RADIO FOR TODAY'S STREAMLINED HOME

DUPLEX SASH BALANCES Help Sell Houses

Duplex sash balances not only cost less than old fashioned cords, weights and pulleys—and are easier to install—but in addition they have *sales appeal*... because they make a home a more attractive and convenient place in which to live.

Duplex Sash Balances help sell houses because:

<p>DUPLEX SASH BALANCES ALLOW ATTRACTIVE, MODERN STYLING ... with narrow mullions (from 2" to 3 3/4") and narrow interior and exterior trim, creating added sales appeal at an actual saving in cost.</p>	<p>DUPLEX SASH BALANCES PROVIDE FINGER-TIP SASH CONTROL Sash hung with Duplex balances do not bind or lock. They glide effortlessly up and down without friction or chatter. Sensitive to the lightest touch, Duplex equipped sash are a convenience which instantly appeals to women.</p>
--	---

Is it any wonder that so many builders tell us, "Duplex Sash Balances Help Sell Houses."



DUPLEX ADJUSTABLE FLAT SASH BALANCE

Easily adjusted for exactly the right tension with a screw driver at time of installation.

DUPLEX PRE-SET FLAT SASH BALANCE

Completely adjusted at the factory for various weights of sash.

Sold only through jobbers, dealers, sash and door mfrs.

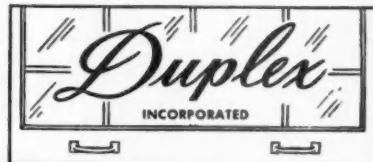

DUPLEX, INC., 628 No. La Peer Dr. Los Angeles 46, Calif.

Please send information on Duplex Flat Sash Balances.

Adjustable

Pre-Set

Type of Business _____

Better Homes and Gardens

READ BY MORE THAN 3,000,000 FAMILIES
OCTOBER 1947 • 25¢



Why do all these Manufacturers of Building Supplies and Equipment advertise in the October Better Homes & Gardens?

The answer's simple: BH&G creates cover-to-cover reader demand for its advertisers' products. All reading material deals with one theme — better living in better homes. High spots of the October issue for

building supply and equipment manufacturers are such sales-creating features as "A Spreading House That Fits a City Lot." "Four Homes That Take to the Hills" and "Garden Rooms to Prolong Summer."

FLOOR COVERINGS

- Armstrong Linoleum
- Nairn Linoleum
- Tile-Tex Asphalt Tile

HEATING

- American-Standard
- Arvin Portable Heater
- Bennett-Ireland Fireplace Screen
- Burnham Boiler
- Crane
- Delco
- Dust-Stop Air Filter
- Electromode Portable Heater
- Heatilator Fireplace
- Heatway Stoker
- Heil
- Hoffman
- Inst. Boiler & Rad. Mfgs.
- Iron Fireman
- Janitrol
- Logan Fireplace Screen
- Master-Kraft
- Minneapolis-Honeywell Control
- Norge
- Oil-O-Matic
- Pocahontas Pipeline
- Petro
- Research Air Filter
- Rheem
- Superfex Furnace
- Surf Portable Heater
- Trane

Vornado Twin-Aire Portable Heater

- Warm Morning Heaters

INSULATION

- Chamberlin Weatherstripping
- Eagle-Picher
- Gold Bond
- Kimsul
- Nu-Way Weatherstripping
- Mortite Window Stripping
- Nat'l. Cotton Council of Amer.
- Presstite Window Caulking

LUMBER

- Arkansas Soft Pine
- Ponderosa Pine
- West Coast Woods
- Western Pine

MAJOR APPLIANCES

- Apex
- Bendix
- Coolerator
- C P Gas Ranges
- Crosley
- Deepfreeze
- Dexter
- Easy
- Electromaster
- G. E. Disposal
- G. E. Dishwasher
- G. E. Home Freezer
- Grand
- Hotpoint
- Kaiser
- Launderiall

Lindemann & Hoverson

- Magic Chef
- Majestic
- Maytag
- Monarch
- Norge
- Philco
- Presteline
- Servel
- Tappan
- Universal, Electric
- Universal, Gas
- Voss

PAINTS

- Cuprinol
- Dutch Boy
- Glidden
- Kyanize
- Luminoll
- Minwax
- Murala
- Murphy
- Rocklite
- Sapolin
- Sherwin-Williams
- Stormtight
- Textolite

METALS

- Anaconda Copper
- U. S. Steel

PLUMBING

- Amer. Central Kitchens
- Amer. Standard Bath Fixtures
- Briggs Bath Fixtures

- Church Toilet Seats
- Crosley Kitchens
- Culligan Soft Water
- Deming Water Systems
- Evans Hot Water
- Fairbanks-Morse Cellar
- Drainer
- Guiberson Kitchens
- Merland Hot Water
- Myers Water Systems
- Norge Hot Water
- Rudd Hot Water
- St. Charles Kitchens
- Smith Permaglas Hot Water
- Stover Soft Water
- Thermo-jet Portable Hot Water
- Weisway Shower Units
- Youngstown Kitchens by Mullins

ROOFING & SIDING

- Philip Carey
- Johns-Manville
- Red Cedar Shingles
- Ruberoid

STRUCTURAL MATERIALS

- Dunbrik & DunStone
- Kinkead Metal Mouldings
- Perma-Stone Building Stone
- Portland Cement
- Stanley Trim Hardware

WALL COVERINGS

- Imperial Wallpaper
- Marlite Wall Panel

- Prestite
- Tile-Tex Asphalt Wainscoting
- Wood Conversion Nu-Wood
- United Wallpaper

WINDOWS

- Alcoa
- Alcoa
- Curtis Silentite
- Fenestra Steel Casement
- Libbey-Owens-Ford
- Orange
- Thermoseal

MISCELLANEOUS

- Acme Venetian Blinds
- Bakelite Vinylite Shower Curtain
- Bell Telephone
- Clopay Venetian Blinds
- Columbia Venetian Blinds
- Dutton-Lainson Mailboxes
- Edwards Door Chimes
- Flexalum Venetian Blinds
- General Detroit Fire Extinguisher
- General Electric Lamps
- General Electric Wiring
- Merle William Hogan
- House Plans
- Kirsch Venetian Blinds
- Knappe & Vogt Closet
- K-Veniences
- Moe Bros. Light Fixtures
- Onan Electric Power Plant
- Pyrene Fire Extinguisher
- Pittsburgh Built-in Mirror

CIRCULATION OVER 3,000,000

America's First Service Magazine

AMERICAN Contractors and Builders

MACHINE POWER Saves Job Time!



Here's the right line-up for your needs in Portable Power Saws and Sanders... American-built for dependable power, speed and easy handling! All American products are top-Quality construction... designed for long life and trouble-free performance.

Expert maintenance service and genuine parts are nearby at your American Distributors—a big help for owners of American Machines.

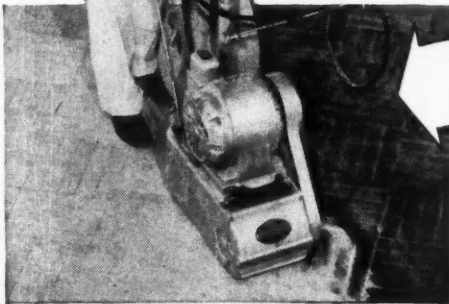

FLOOR SANDERS

Four models including 8 and 12 inch drum widths. Smooth, uniform sanding. Shown here American Standard Eight.

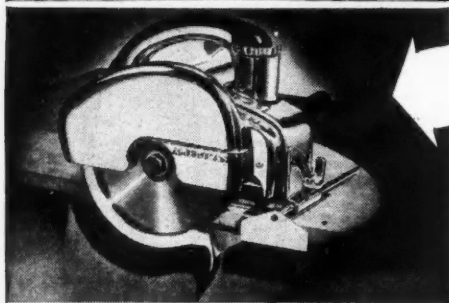

SAWS

New Portable Electric Saw. Big power... easy handling... cuts any angle, 8" blade.

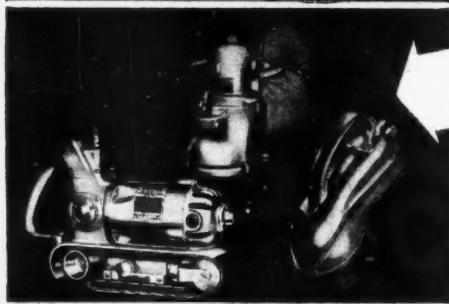

SMALL SANDERS

Many uses for the Sanderplane, a belt sander... Speedy Spinner semi-flexible disc sander... and Floor Edger, a disc-type sander.

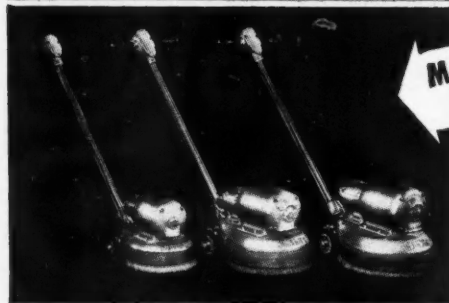

MAINTENANCE MACHINES

Labor-saving machines for polishing, disc sanding, steel wooling and scrubbing floors. Many models... 10" to 17" discs.

Write for further details

AMERICAN

FLOOR SURFACING MACHINE CO.
511 SO. ST. CLAIR ST., TOLEDO 3, OHIO

1. If you have a problem with water or dampness, THOROSEAL will correct and solve the problem.
2. THOROSEAL is prepared especially to fill and seal voids and cracks, to equalize the absorption in the various units comprising the surface and to make a beautiful, matt-textured finish.

It may be the home or garage!

It may be the cellar!

It may be the cistern or pool!

It may be the dairy barn or milkhouse!

It may be the city water reservoir!

It may be the stable or pens!

It may be the commercial building!

It may be the factory or warehouse!



This is a 100% THOROSEAL home, not only the interior and exterior, but over the roof. THOROSEAL adds protection and beauty.

Not only the exterior wall surfaces of any type of masonry, including the sills and lintels, the roof, but the interior walls of light manufactured block can be filled and sealed with THOROSEAL and then a beautiful finish coat of QUICKSEAL.

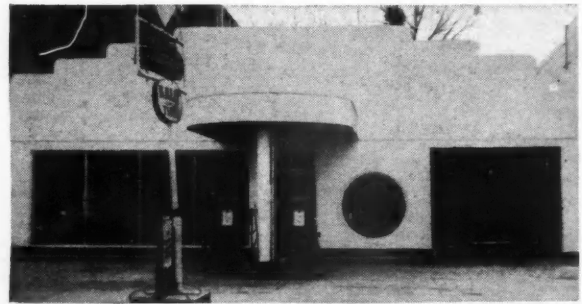

The small commercial building, constructed of lightweight block or brick, can be perfectly sealed and filled with THOROSEAL and then given a delightful finish of QUICKSEAL.

Throughout the United States and Canada, buildings of every type are being protected and beautified with THORO System products.

Write at once for our new and up-to-the-minute Circular No. 17, which describes, in photographic detail, all the methods of The THORO System of protection against heavy rains and storm waters, how to seal the surface of new homes and every type of masonry, on the inside or outside surface, above or below grade.

Request your Lumber or Builders' Supply Dealer in your home city to order for you.

Standard Dry Wall Products, Inc.
BOX X NEW EAGLE, PENNA.

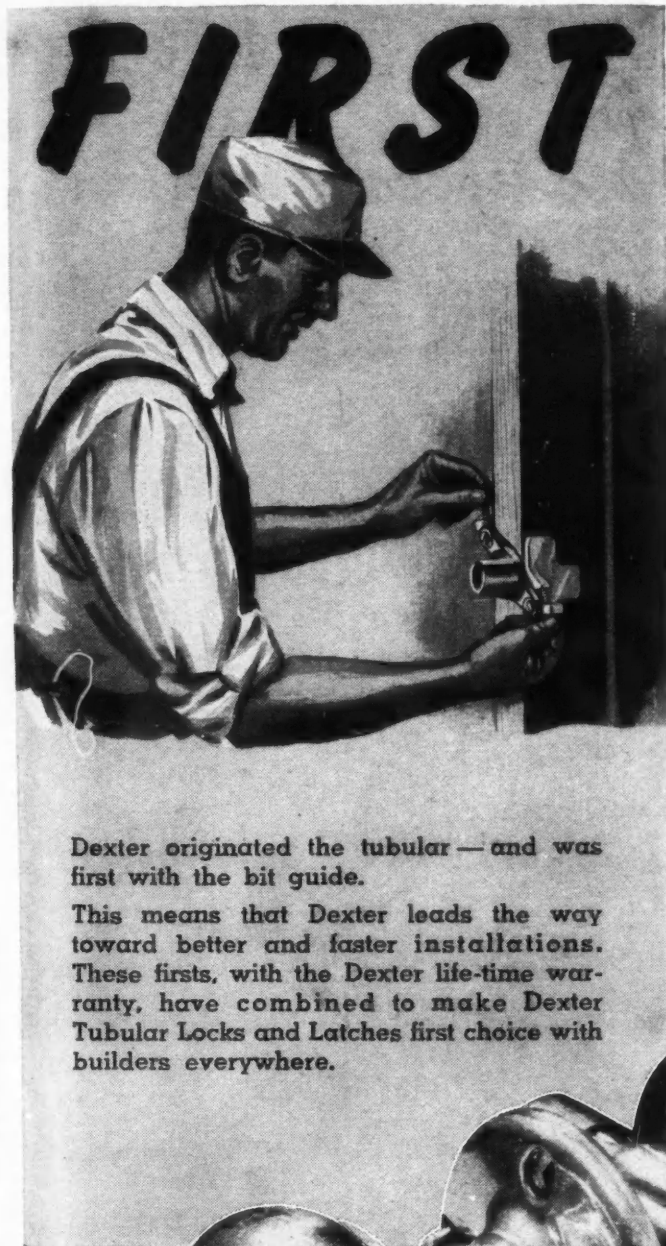

Dexter originated the tubular — and was first with the bit guide.

This means that Dexter leads the way toward better and faster installations. These firsts, with the Dexter life-time warranty, have combined to make Dexter Tubular Locks and Latches first choice with builders everywhere.

DEXTER

first with

Fast Installation

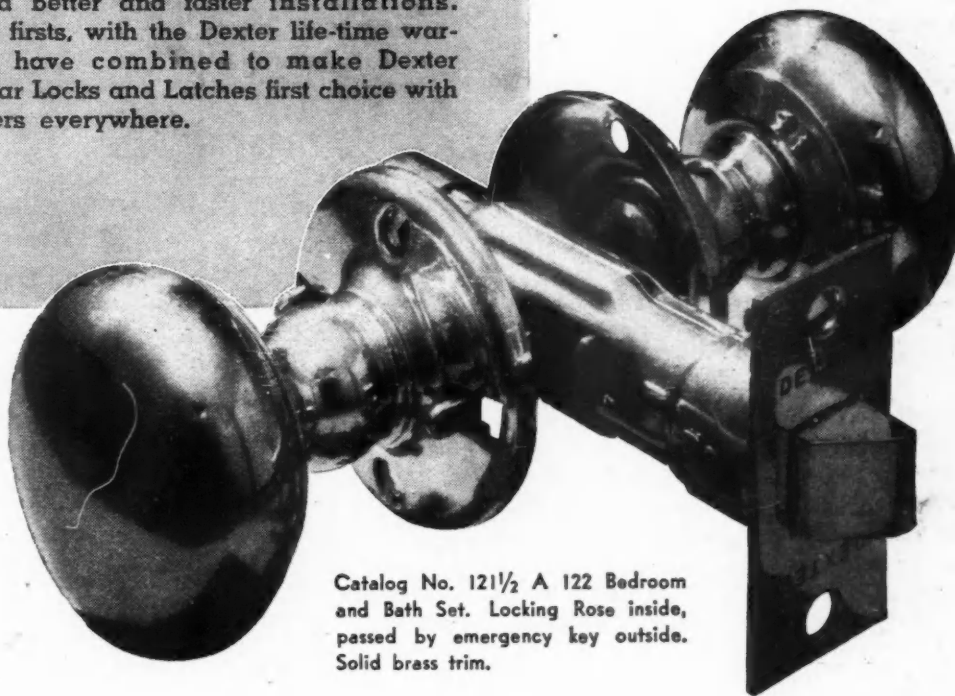

Catalog No. 121½ A 122 Bedroom and Bath Set. Locking Rose inside, passed by emergency key outside. Solid brass trim.

NATIONAL BRASS COMPANY, Mfrs.

Grand Rapids, Michigan

MAKERS OF BUILDERS, CABINET, SCREEN DOOR AND SHELF HARDWARE



*A Limited Number of
American Builder Subscriptions
Are Again Available!*

NOW SERVES OVER 80,000 SUBSCRIBERS . . .

It is a pleasure to state that we are again in a position to accept a limited number of new subscriptions from those who are connected with the building field.

If you would like to have an up-to-date source of information covering the light construction industry—American Builder will give you the latest information on:

- *new and improved products, materials and equipment*
- *new and more efficient methods of construction*
- *estimating • financing • land development*
- *and merchandising and selling*

Also to be included in future monthly editions are:

- *articles, designs and plans of homes, stores, motels, summer establishments, small town airplane hangars and roadside stands*
- *one complete blueprint in each issue—comprises a series of blueprints of modern homes*
- *Monthly Review of National Association of Home Builders*
- *American Builder Better Detail Plates*
- *Practical "How-To-Do-It" features*

Be prepared for the progress ahead by sending us your order today.

NEW SUBSCRIPTION ORDER

AMERICAN BUILDER, 30 CHURCH STREET, NEW YORK 7, N. Y.

- Enter my subscription to American Builder for **THREE YEARS (36 issues)** at your reduced rate of \$5. My remittance of \$5 is enclosed.
- Enter my subscription to American Builder for **ONE YEAR** at your regular price of \$3. My remittance for \$3 is enclosed.

Your Name

Street

City Postal Zone State

NAME OF YOUR FIRM

Please indicate your position in the above named firm:

If Owner of Business, please state

If not, give Title or Position

PLEASE NOTE—

Kindly check your principal activity

Builders and Contractors:

- Builders and Contractors specializing in Residential or Light Commercial or Light Industrial Building.
- Contractors specializing in Heavy Building Construction.
- Builders and Contractors engaged in both Residential or Light Commercial or Light Industrial Building and Heavy Building Construction, *not specializing in either.*
- Contractors specializing in all types of Heavy Construction *other than Buildings.*
- General Contractors engaged in Heavy Construction of both Buildings and other than Buildings, *not specializing in either.*
- Special Trade Contractors, contracting for only such parts of Building Construction as carpentry, masonry, plumbing, roofing, heating, ventilating, electrical, painting, concreting and excavating.

Distributors:

- Retail Dealers—lumber, building materials and installed equipment.
- Wholesalers, Jobbers and Manufacturers' Agents of lumber, building materials and installed equipment.
- Distributors of Construction Equipment.

If none of the foregoing applies, please advise the type of business with which you are affiliated:

Type of Business



When you specify flame-proof, fire-retarding INSL-COTTON, you give your customers year-round, two-way protection that can't be beat—because INSL-COTTON is the most efficient type insulation available today to keep heat out in summer and in in winter. Here are some of the reasons why INSL-COTTON is the finest buffer that can be put between a home and the weather:

- "K" factor of only 0.24—lower than any other type insulation available today;
- Lightest type insulation made—easy to handle and install;
- Contains no sharp or abrasive material to irritate eyes or hands or affect the lungs;
- Moisture and vermin resistant, flame-proof and fire-retarding;
- Highly resilient—won't pack, sag or settle; one of the best sound insulators;
- Exceeds government specifications for FHA, FPHA and HH-1-528 installations.

Certified —Every lot manufactured is tested for weight, density, thickness and flame-proof qualities. INSL-COTTON will permanently retain its flame-proof qualities.



INSL-COTTON DIVISION
Taylor Bedding Mfg. Co.
TAYLOR, TEXAS

MAIL THIS ORDER COUPON TODAY

DEALERS - DISTRIBUTORS. Some territories still open for competitively priced Insl-Cotton. Write today for full details.

The Originators of Flame-Proof, Fire-Retarding Cotton Insulation.

INSL-COTTON DIVISION
Taylor Bedding Mfg. Co., Taylor, Texas
Gentlemen:
Please send specifications and full information on INSL-COTTON.

Name _____
Address _____
City and State _____

Check Here: Distributorship Architect Contractor

Builders, Building Supply Dealers, and Realtors—you can't afford to miss this book

homes

by the editors of Progressive Architecture

Here are the homes that will influence every house development in the active period ahead. They have been selected by the editors of Progressive Architecture after previewing the best new idea-packed homes in every part of the United States.

In almost 200 pages of text, photographs, and plans there are tips on planning, use of materials, details of design, built-in furniture, terraces, living-dining rooms, efficient kitchen and bathroom arrangements, and many other points.

Anyone seriously interested in building homes will want to study the 287 photographs and 116 drawings in this book. All regions are represented. Houses range from very small to quite large; some are one-story schemes, some have two floors.

Price \$5.00

REINHOLD PUBLISHING CORPORATION
Dept. AB, 330 West 42nd Street,
New York 18, N. Y.

Enclosed find \$_____ for _____ copies of Homes.
(Add 2% sales tax for orders delivered in New York City.)

NAME _____
ADDRESS _____
CITY AND STATE _____

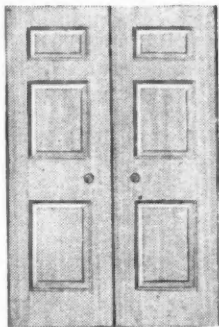
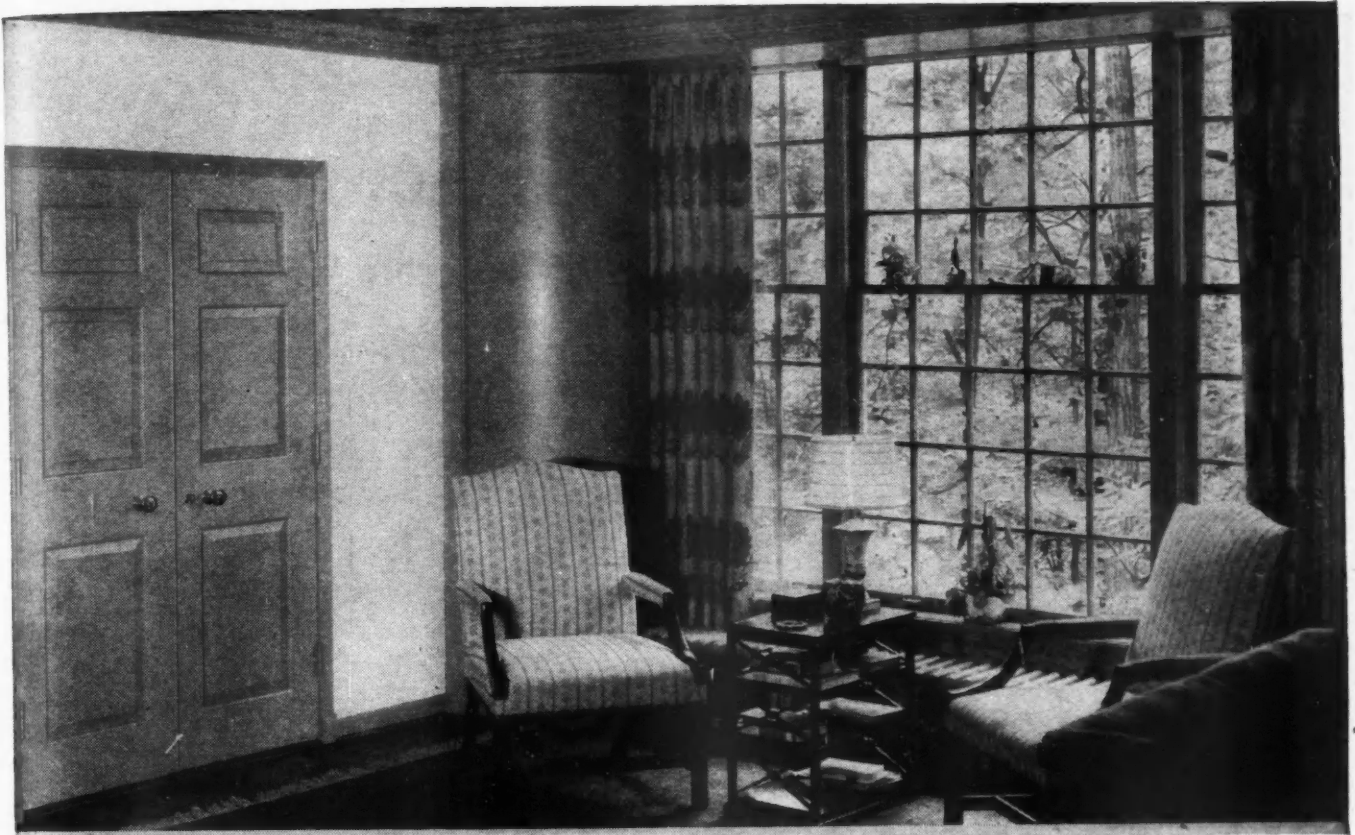

These Ponderosa Pine 3-paneled doors, used here to close a wide entry, are only one of many Ponderosa Pine designs.

Doors, frames and windows of Ponderosa Pine answer America's need for beauty and durability—yet enable homes to be built with greater economy. Stock woodwork, made by modern factory production-line methods, places smart design—high value—within the reach of all.

Doors that are Dateless

Good taste—good proportions—have no date line. That is why Ponderosa Pine paneled doors are at home in the most modern interiors—and why their simple beauty is so widely useful.

Single or multi-paneled doors—French doors—louver doors—mirror doors—are made of Ponderosa Pine in stock designs that capture the low cost of mass production, at no sacrifice of quality. For Ponderosa Pine has inherent durability—is easily sanded to a satin finish—holds nails or screws in a tight grip—and takes paint or other finishes readily.

You'll want a copy of "Today's Idea House"—32-page booklet containing many photographs of interiors showing Ponderosa Pine doors and windows. Find out why Ponderosa Pine is called the *friendly* wood—and how it helps to increase home comfort and convenience. Just mail the coupon!

For Friendly Living . . .
Ponderosa Pine
WOODWORK



Ponderosa Pine Woodwork
Dept. FAB-10, 111 West Washington Street
Chicago 2, Illinois

Please send me a free copy of "Today's Idea House."

Name (Please Print)

Address

City Zone State

Tenth Edition . . .

The Building Estimator's Reference Book

By Frank R. Walker

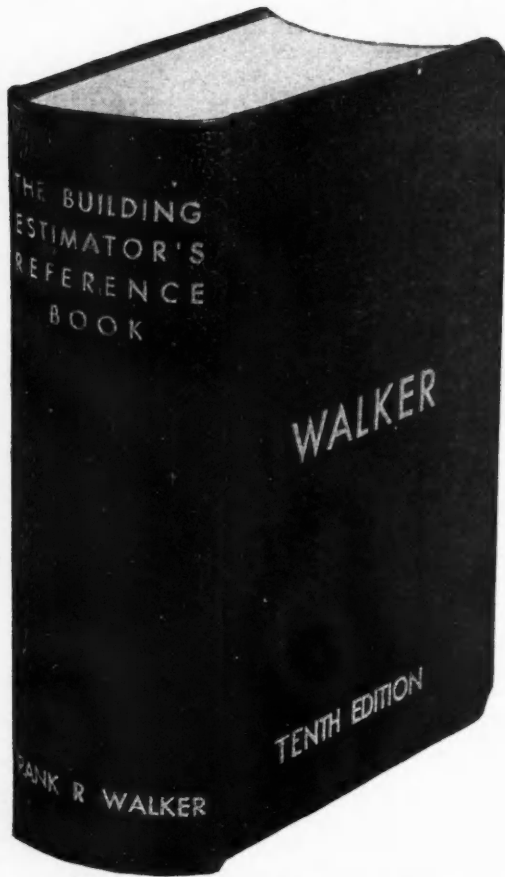

1700 pages, 1000 illus., 1000 tables,
25-page index, 4½ x 6½, flexible

COVERS

Excavating, Foundation Work, Reinforced Concrete, Framing, Millwork, Lathing and Plastering, Painting and Decorating, Glass and Glazing, Structural Steel, Masonry, Sheet Metal, Marble and Tile, Heating and Air Conditioning—and many other building subjects.

The new Tenth Edition contains latest estimating and cost data on everything that goes into house construction, from foundation to finish. It can be used in any locality, regardless of local prices or wage scales. It covers all types of small and large building construction.

For 30 years Walker's handbook has furnished contractors and estimators the most complete compilation of estimating and cost data available. The new edition has been revised and improved in the light of postwar conditions. Thousands of items that enter into construction estimates are logically arranged and tabulated for ready reference. A complete cross-index enables the user to quickly locate any subject.

HELPS PREPARE BETTER ESTIMATES

A copy of this new edition will help any builder, contractor or estimator in figuring and performing work at minimum costs. It will reduce the chance of overlooking an important item in an estimate. New methods of doing various kinds of work are explained and new building materials that have come on the market since wartime restrictions were lifted are fully described.

SEND FOR A COPY TODAY

Send for a copy of the new Tenth Edition of THE BUILDING ESTIMATOR'S REFERENCE BOOK today. Take advantage of the many opportunities it offers for increasing your profits through better estimates. Money back if not entirely satisfactory.

FILL OUT THIS GUARANTEED ORDER FORM

American Builder and Building Age,
30 Church Street, New York 7, N. Y.

Enclosed find \$10 remittance for which send me a copy of the New Tenth Edition of THE BUILDING ESTIMATOR'S REFERENCE BOOK and a Free copy of THE VEST POCKET ESTIMATOR. If I do not find the books entirely satisfactory I will return them within five days of receipt and you will refund my \$10.

Name

Address

City..... Zone..... State.....

A.B. 10-47

FREE

With The Building Estimator's Reference Book
The Vest Pocket Estimator

This is one of the most popular little estimating books ever used by contractors. It contains 220 pages, 2½ x 5 inches, and is flexibly bound to fit the vest pocket. Estimating and cost data most frequently referred to is presented in condensed tabular form. It can be instantly referred to on the job or in the office.



Tim Tylac Presents											
<i>A New Milestone!</i>											
In the Progress of the Prefabricated Wall Panel Industry											
<i>The New</i>											
HIGH-BAKED PLASTIC ENAMEL SURFACE											
											
The Greatest Post-War Development in the Industry											
<i>Has Every Superior Feature</i>											
• Tougher				• Longer Life				• Longer Serviceability			
• More Resilient				• Higher Gloss				• Better Adhesion			
• More Flexible				• Better Color Retention				• Higher Resistance to Moisture			
• Higher Resistance to Household Acids											
An Even Better TYLAC for Better Sales and Better Profits											

TYLAC COMPANY MONTICELLO, ILLINOIS

1818
1947

HOPE'S

*The Name
Guarantees*

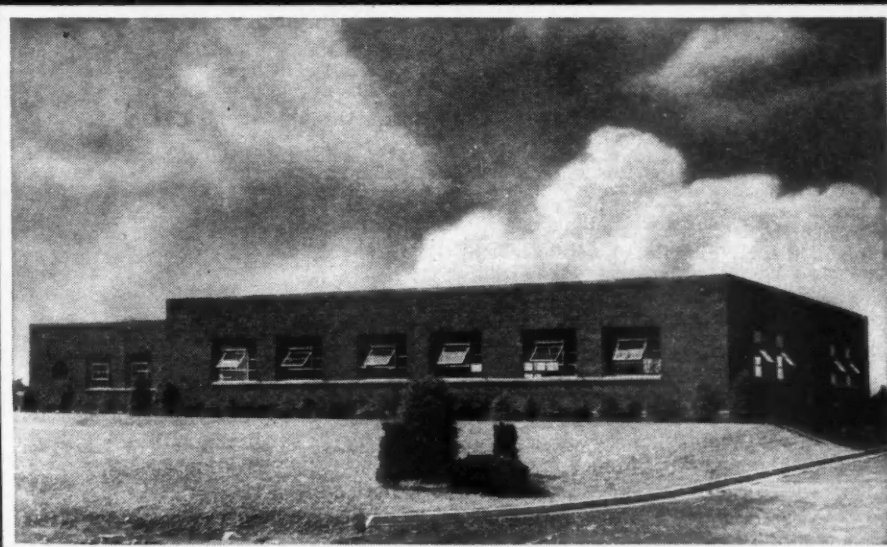

Coca-Cola Bottling Co., Jamestown, N. Y., Sherrill F. Lindquist, Arch't

HOPE'S LOK'D BAR STEEL WINDOWS... Pivoted or Commercial Projected... have twice the strength of conventional factory sash, and superior weathertightness.

In Hope's Lok'd Bar Factory Sash exclusively, weathering flanges are an integral part of the ventilator sections which are solid welded at the corners. There are no applied strips to corrode or break loose.

HOPE'S WINDOWS, Inc.
Jamestown, N. Y.

LOK'D BAR STEEL WINDOWS

THE FINEST BUILDINGS THROUGHOUT THE WORLD ARE FITTED WITH HOPE'S WINDOWS

Structural Reinforcing or other Blding Steel Shipped from Stock

Write for Stock List—
your guide to over 10,000
different kinds, shapes
and sizes of steel for
quick shipment from ten
plants.

Joseph T. Ryerson & Son, Inc., Plants at: New York, Boston, Philadelphia,
Detroit, Cincinnati, Cleveland, Pittsburgh, Buffalo, Chicago, Milwaukee,
St. Louis, Los Angeles.

RYERSON

VOLUME FINANCING

(Continued from page 89)

permitting a builder capable of constructing five units under the conventional plan to easily enlarge his program to 25 units, and so on.

This method of construction loan disbursement is now possible under Title VI of the National Housing Act where FHA has issued firm commitments to insure mortgages upon satisfactory completion of the dwelling.

Another phase of the FHA program is the section 608 procedure under which mortgages on rental housing may be insured, also up to 90 per cent of the necessary current cost of the property, including land and improvements.

To build and finance a project under this program, the first step is to study the community to determine the type of living accommodations in greatest demand. Having located a suitable site, the prospective builder should discuss the proposal with the FHA office to obtain an informal opinion of its acceptability.

If the FHA office agrees to the need and is favorable to the location, the builder may acquire or obtain an option on the property and make preliminary plans and an estimate of cost. With this material the builder and his lender apply to FHA for mortgage insurance, submitting the required exhibits and a check to cover the cost of examination.

Upon completion of its examination, if the FHA issues a commitment to insure the mortgage loan, the builder proceeds with his plans and construction may get started, after the mortgage has been insured.

FHA administrative rules and regulations under section 608 distinguish sharply between mortgages not exceeding \$200,000 in original principal amount and those above that amount. The mortgagor in the case of mortgages not exceeding \$200,000 may be an individual, partnership, or corporation. No supervisory powers over operation of the project are exercised or held by FHA.

In the case of mortgages above \$200,000 controls are exercised in much the same way as under section 207.

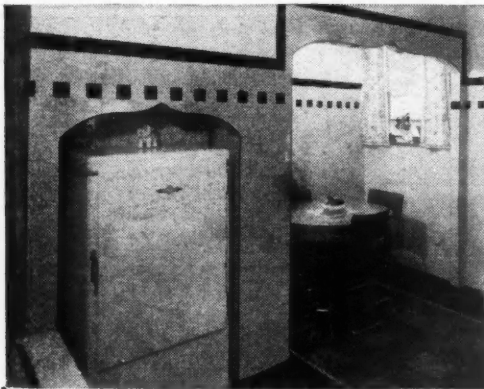

IMPORTANT FACTS

you should know about STEEL WALL TILE

1. Bathrooms, Kitchens, Taverns, Dairies, Bakeries, Recreation Rooms, Breakfast Nooks, etc., take on new life and character when finished with Steel Wall Tile.
2. Steel Wall Tile makes drab, painted walls sparkle with new life-long beauty, is easy to clean, and will not chip, crack, craze or buckle.
3. Steel Wall Tile is manufactured with a tough, high-gloss, baked-on enamel finish. The steel is protected by a coating.
4. Steel Wall Tile may be installed over old plaster, new plaster, wall board, sheetrock, plywood, or any smooth surfaced wall material.
5. No nails or screws are used to install Steel Wall Tile. Each individual tile is imbedded in a mastic cement to provide a completely waterproof finish for the wall.
6. Steel Wall Tile is heat resistant and yields additional fire protection wherever installed.
7. Steel Wall Tile may be had in a variety of colors to give unlimited color and design combinations.
8. Steel Wall Tile is ready for immediate delivery in small or large quantity orders.
9. This is the house that service and quality built. It's new, modern production facilities are capable of furnishing a high quality product in a continually increasing volume.

For the alert, progressive distributor or dealer the Steel Wall Tile Company has an interesting proposition which will yield a continuing flow of profit for years to come.

SEND FOR DETAILS TODAY!

STEEL WALL TILE COMPANY

Factory and Main Offices
1706 W. North Avenue, Chicago, Illinois

Retail Show Rooms
829 Milwaukee Avenue, Chicago, Illinois

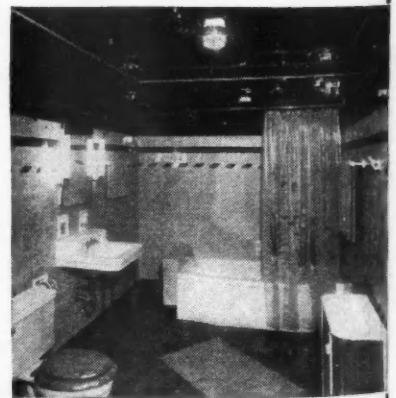

Complete Sander Kit

Everything You Need on the Job!

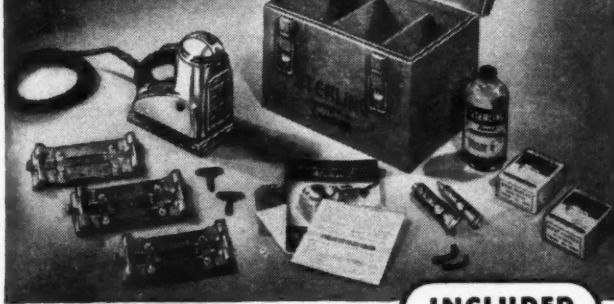

Safe Storage—Saves Time

All steel case contains Sterling Portable Electric Sander (for fast, economical finishing), extra sanding pads, oil, grease, filter —plus the new slide rule abrasive selector. Write for descriptive folder that gives all details on Sander operation and kit.

STERLING TOOL PRODUCTS CO.,
370-K East Ohio St., Chicago 11, Ill.

INCLUDED
IN
KIT



Slide rule abrasive selector quickly answers hundreds of finishing problems.

STERLING PORTABLE ELECTRIC SANDERS

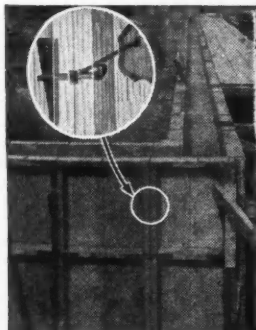

Inset shows how Symons System speeds erection and stripping of forms. Connecting bolt, passing through adjoining forms and form tie, is drawn tight by wedge. This simple device cuts forming labor 50%, doubles life of forms.

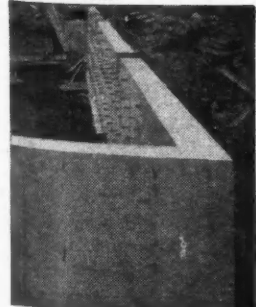

Stripped foundation is smooth, free of tie marks. Tie rods break back easily and cleanly. Symons System of looped tie rods and connecting bolts assures uniform wall thickness.

SAVE 11 COSTLY STEPS PER WALL

with SYMONS SYSTEM WALLFORMS

count your savings in Time, Labor, Materials

When you use the Symons System you eliminate eleven costly steps that now are slowing down and pricing up your wall form construction. Count these facts:

- 1—No hammering or removing of nails to hold adjacent forms together.
- 2—No drilling for ties.
- 3—No plugging up of old tie holes.
- 4—No making, placing or removing of spreaders.
- 5—No fishing for ties through the forms.
- 6—No placing of more than one water per wall.
- 7—No measuring, cutting, nailing of band iron; no adjusting of washer ties.
- 8—No complicated breaking off of ties.
- 9—No measuring nor squaring of corners.
- 10—No forcing-out of forms when stripping against resistance of band iron or washer ties.
- 11—No covering of marks made in concrete by ties.



These are your eleven time and labor savings. Plus these materials saved: spreaders; nails; all waling lumber beyond one; almost all bracing lumber; all lumber split by nails. Write for FREE booklet on Symons System eleven profit-building savings.

SYMONS Clamp & Mfg. Co.
4261 DIVERSEY AVE. CHICAGO 39, ILL.



Fresh, clean air in kitchens HELPS SELL HOMES

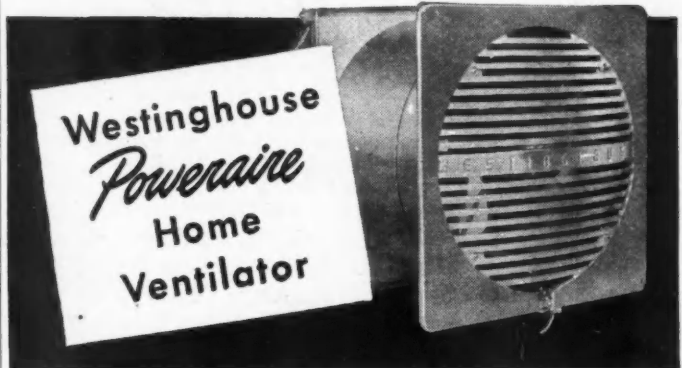

It's the extras that help sell a home, such as proper ventilation in kitchens and laundries. The Westinghouse Poweraire Home Ventilator is the practical answer to that problem.

Easily installed in any standard wall thickness. Single pull chain control. Has

insulated outside door. It's economical, too; it uses no more current than a 50-watt bulb... changes the air in an average sized kitchen every two minutes.

New in production. Contact your Westinghouse supplier in your locality for further details.

Westinghouse Long-Life FANS

WESTINGHOUSE ELECTRIC CORPORATION
ELECTRIC APPLIANCE DIVISION • SPRINGFIELD 2, MASS.

LESLIE LOUVERS

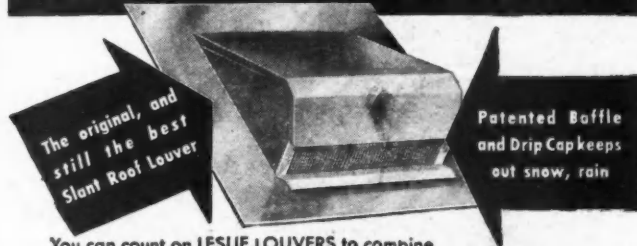

You can count on LESLIE LOUVERS to combine the most advanced design features with top quality construction because they are made by louver specialists... recognized as the leader in the attic ventilation field.

LESLIE LOUVERS have the eye appeal which means customer acceptance and prices that spell profits for builder, dealer and jobber. LESLIE LOUVERS resist weather action because they are made only from galvanized sheet steel.

Made in 3 models and 12 sizes to meet every building and insulating requirement. Vertical Flush Plange and Box Frame Models are each made in 5 sizes. Slant Roof Model available in 2 sizes.

IMMEDIATE SHIPMENT FROM STOCK on all models and sizes!

DEALERS... CONTRACTORS... write for name of nearest Jobber.

Substantial pitch assures drainage off top.

No dirt-catching pockets at sidewalls

"VB" Series SELF-FRAMING for NEW CONSTRUCTION

Effective drip edge

LESLIE WELDING CO.
2937 W. CARROLL AVE. • CHICAGO 12, ILL.



T&S
TORRINGTON

Hidalift

100% CONCEALED SASH BALANCE

The trim architectural lines made possible by the elimination of bulky old-style sash-weight boxes appeal to home designers and builders . . . are positive selling points to the prospective home owner. Other important features are:

SELF-CENTERING An exclusive feature of HIDALIFT Sash Balance is the self-centering guide bushing which maintains perfect balance . . . prevents jamming . . . eliminates templates in installation.

EASY TO INSTALL After a sash has been ploughed, HIDALIFT is attached quickly and easily with only two screws.

LIFETIME SERVICE HIDALIFT is sturdily made and all parts are permanently rust proofed. The tension spring is sealed within the tubing to prevent wear caused by dust.

WRITE for completely descriptive literature including installation details and listing sizes and specifications for all standard sash sizes.

TURNER & SEYMOUR MFG. CO.
TORRINGTON, CONN.

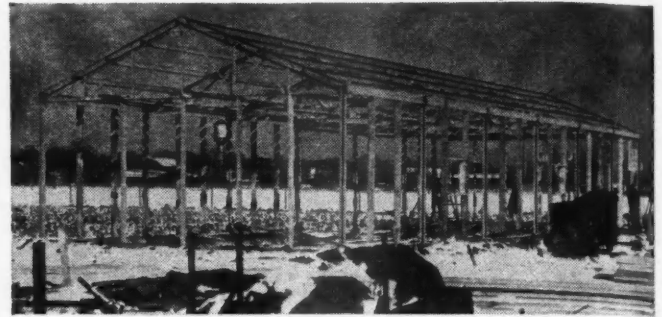

RIGID welded framework is erected on poured concrete footings.

"Site-Welded" All-Metal Barns, Shops and Warehouses

THE new type of prefabricated, "site-welded" all-metal farm utility building, is considered ideal for tool sheds, barns, work buildings, cattle shelter, warehouses and shops. The one described here was produced by Howard Welded Buildings, Inc., Davenport, Iowa.

The building is constructed of standard rolled structural sections, completely welded and erected at the site. To these structural welded sections, corrugated sheet metal is applied with cadmium plated, self-tapping screws. The rigid frame gives strength to the structure, only a minimum load falling on the sheets. Wood studs and sill plate are provided for insulation. Five men can erect buildings of this type in about a week's time. The chatter-proof construction cannot loosen or rattle.

Alan S. Howard, president of the company, states that the building is easily adaptable to any length in multiples of 12 feet, with doors eight or ten feet high and 24 feet or 36 feet wide. A good variety of arrangements is available to fit any
(Continued to page 220)

A Single ANSWER to 2 PROBLEMS!

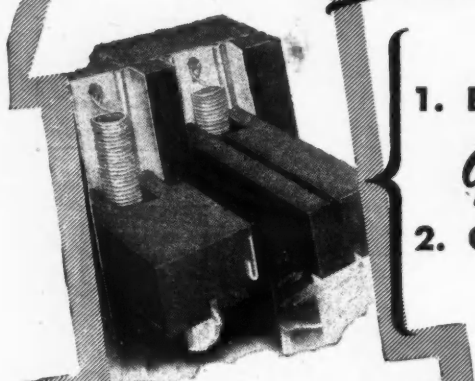

1. Efficiency?
Greater!
2. Cost?
Less!

Milwaukee SASH BALANCE WEATHERSTRIP COMBINATION

Write for free FOLDER and PRICE LIST

For new or old building. Easily installed bronze channel strips and rust-proof steel springs. Smooth, quiet, efficient operation. A tried product that builders swear by . . . used with outstanding results in Milwaukee for 10 years . . . now available on national market.

DEALER INQUIRIES INVITED

Manufactured by
Milwaukee STRIP SERVICE, Inc.
Dept. B. - 3808 W. Burleigh Street, Milwaukee, Wisconsin

LOG STRUCTURES



For unusual homes of character and distinction . . . for typical western homes of rustic beauty. Materials available NOW . . . not 30 days . . . not next week . . . but TODAY!

Effects substantial savings in construction costs. No studding required. Meets FHA construction requirements and is easily financed through FHA loans or your local bank.

Conventional or rustic interior finish and modern arrangements . . . adaptable to any floor plan. Solid wood walls provide best insulation against heat and cold. Average home can be completed in 30 days ready to move in! Chemically treated to resist discoloration, dry rot, and termites

CABINS
COTTAGES
RUSTIC HOMES
RANCH HOMES
RESORT BUILDINGS
MOTELS
RESTAURANTS

Planning Consultation Available

Some Choice Exclusive Dealer Territories Still Available



SPINE — INSIDE FINISH OPTIONAL
BASEBOARD SHOE HOLD FINISHED FLOOR SUB-FLOOR
JOISTS
SILL
CONCRETE FOUNDATION
Pat No. 1942028

THE Lowe CO.
ENGINEERS AND CONSULTANTS
CIVIL MECHANICAL ELECTRICAL

EXCLUSIVE NATIONAL and INTERNATIONAL DISTRIBUTORS
Dept. AB-40-244 W. Colorado
Glendale 4, California

Universal LEVEL- TRANSIT



with coated optics

Rugged — accurate — highly dependable, the Universal Level-Transit offers builders an all-purpose instrument of unexcelled practicality and versatility. Quickly converted from a precision level to a highly accurate transit in two easy motions.

Patented ball-bearing race assures perfect adjustment under severest conditions. Telescope 12" long, 25 power, horizontal circle 4½" with Verniers to 5 minutes. Write today for full information — also free booklet, "How To Lay Out Building Lots."

301 West Court Street,
Milwaukee 12, Wisconsin
Manufacturers of instruments
for engineers, surveyors and builders.

**DAVID
WHITE**
COMPANY

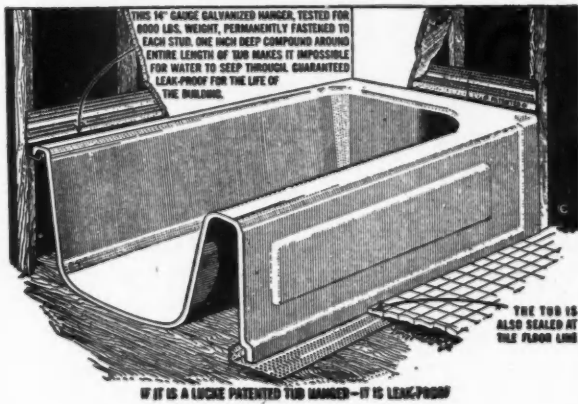

Investigate Lucke Before You Build or Modernize BATHROOMS

Eliminate Maintenance costs, even a hair crack will not give way to a leak.

Lucke Means Permanence

Its installation is the only expense.
Pays Dividends in expense free Bath tub installations.

NOW AVAILABLE

Manufactured By
William B. Lucke, Inc.

WILMETTE

ILLINOIS

TOMORROW'S AUTOMATIC CONTROLS

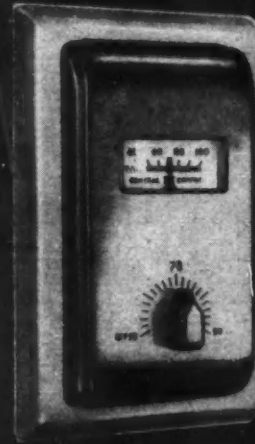

TODAY

GENERAL CONTROLS' compact T-80 Series

Trimtherm has set a new standard of accuracy in remote control of room temperatures. Its remarkable sensitivity insures a close temperature differential. The harmonizing dull chrome cover is the thermally responsive mechanism, unhooded and exposed to immediate radiant heat and temperature change. Extends only ¼" from wall. A functional beauty that lives thermally in the room.

For complete specifications, request new Catalog 52C.

AVAILABLE ONLY IN B-60
ALL-GAS CONTROL PACKAGED SETS.

GENERAL CONTROLS

Manufacturers of Automatic Pressure, Temperature & Flow Controls

FACTORY BRANCHES: BOSTON, NEW YORK, CHICAGO, PHOENIX, ST. LOUIS, MILWAUKEE, CLEVELAND, PITTSBURGH, PHOENIX, SEATTLE, SAN FRANCISCO, PORTLAND, OREGON

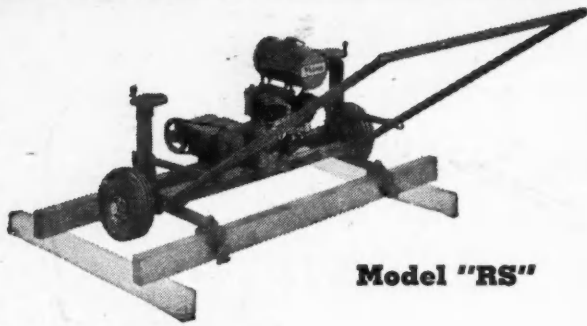

Model "RS"

Eliminate slow, back-breaking work
... save time and money with

Whiteman RODDING MACHINES

The Lightweight Rodding Machine produces better concrete ... with far less effort. Rods the slab to a perfect level, compacted ... ready for floating and finishing. For slabs 3 to 10 feet wide. Also in Model 44, for slabs 10 to 20 feet wide.

Write or wire for details of Rodding Machines and Floating-Finishing Machines.



Whiteman MANUFACTURING COMPANY

3249 Casitas Avenue Los Angeles 26, California

"Just"
MEANS
QUALITY
ALL WAYS

SPECIALISTS IN CUSTOM-FABRICATED

Stainless Steel

SINKS AND CABINET TOPS

The fine craftsmanship of "Just Line" Products is the result of specialized experience and excellent facilities. You are assured of good service also, because work designed and built to YOUR specifications always takes precedence over "package" unit work. Only the "Just Line" gives you

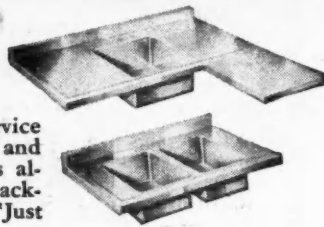

Radiuluxe SINKS

WITH TWO IMPORTANT EXCLUSIVE ADVANTAGES:

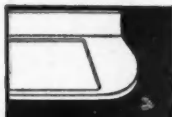

- IN-BUILT ANTI-SPLASH RIM ON BOWLS
- DOUBLE-PITCH DRAINBOARDS with no channels to clean, no grooves to endanger fine glassware.

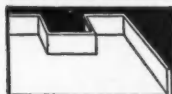

ALL-WELDED, seamless construction polished to a beautiful satin finish... radius corners in bowls vertically and horizontally... fully sound deadened, and many other quality features.

Other JUST LINE products are: Cabineteer Stainless Steel Sinks, Stainless Steel Sink Bowls, and Scullery Sinks, Galvanized Scullery

Sinks hot-dip galvanized after fabrication, as well as Stainless Steel equipment for hospitals, schools, factories and institutions. Write today for bulletins and details.



JUST Manufacturing Co.

4610-20 W. 21st Street, Chicago 50, Illinois

(Continued from page 218)

individual specifications. Cost of this type of construction, knocked down, is around 11 cents per cubic foot.

While the original plans for a building, like the one shown, call for galvanized roofing and siding, corrugated aluminum also is available. Trusses can carry a load up to 1,000 pounds which permits the installation of a trolley and hoist. According to company officials, this prefabricated erected-on-the-site structure complies with city building codes and is

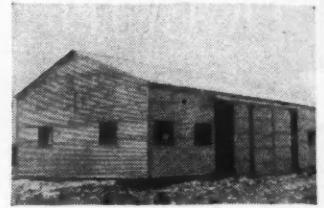
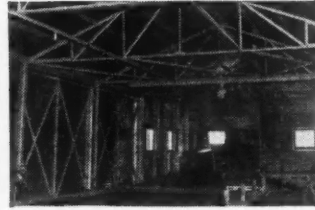

INTERIOR and exterior views of "site-welded" steel warehouse.

capable of withstanding the worst storm loads in northern climates.

There is an additional advantage to this type of construction. It can be built in very cold weather. This gives it an appeal to farmers who have more time available for bringing their buildings and equipment up to date during the winter than they do in summer when crops require their full attention.

There is considerable space for limited storage of materials above the trusses in the structure. In farm buildings it can be used for storing supplies and tools. In small shops, it will provide space for storing raw materials for work that is in process.

This type of prefabricated, site-welded construction is versatile, with a wide range of possibilities. Its adaptability to varied length and the fact that it can be built just as well in winter as in summer widen its appeal.



National Lock Kitchen Cabinet Hardware ... gleaming chromium... styled to sell. New full-color counter display included in new "Short-line" deal. Write us or order from your jobber.



NATIONAL LOCK COMPANY
ROCKFORD, ILLINOIS

CABINET HARDWARE DIVISION



You Mean I Save Money Using
Tru-sized DOOR JAMBS*

Reg. U.S. Pat. Off.

Yes. And You'll
Complete Your Jobs
Quicker and Better!

*Patent applied for

Wise builders the country over are learning that factory-built Tru-sized Door Jambs save time and money. Do a top-quality job faster! No nailing, no squaring, no plumbing with wedges, no stops to install. With only a screwdriver and a level, you can

make a quick, accurate installation. Master builders and carpenters praise them highly. Shock absorber leaf springs assure accurate fit always. Use Tru-sized Jambs for top-quality jobs at less cost. Write today for FREE information. Dept. 7AB.



THE WHEELER, OSGOOD COMPANY

Plants and General Office: Tacoma 1, Washington

NEW YORK OFFICE
CHICAGO OFFICE
SAN FRANCISCO OFFICE
LOS ANGELES OFFICE
TACOMA OFFICE

1326 Empire State Building, New York 1, New York
134 So. LaSalle Street, Chicago 3, Illinois
3045 19th Street, San Francisco, California
P. O. Box 7685 Del Valle Station, Los Angeles 15, California
1216 St. Paul Avenue, Tacoma 1, Washington

Phone: Penn. 6-2954
Phone: State 5335-6-7
Phone: Valencia 2241
Phone: Vandike 6326
Phone: Main 8101

TRADE MARK
ECLIPSE
TILTING
DRUM
CONCRETE
MIXER

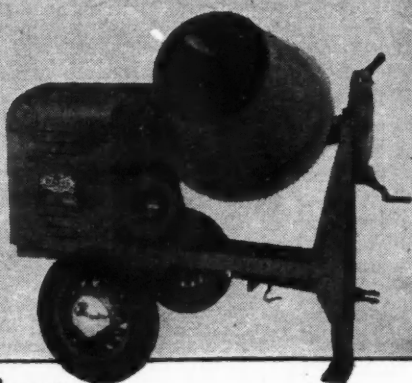

A Full Half Bagger
AN Improved **LOW-PRICED MIXER**

A handy, profitable 3½ cu. ft. machine that will handle all classes of work done by the average contractor. The Improved Eclipse 3½S Mixer embodies all the latest refinements in design and is guaranteed as to materials and workmanship. Engine runs in oil and is controlled by throttling governor to insure constant speed and steady power. The engine is completely enclosed in a steel housing. Main bearings are bronze, readily accessible. Sturdily built and easy to move.

Quick uniform mixing — easy to load — visible mixing action — handles coarse or fine aggregate — moves anywhere.

WRITE OR WIRE FOR DETAILS

MANUFACTURED BY

GEO. C. CHRISTOPHER & SON IRON WORKS

FOR FORTY YEARS THE WORLD'S BEST IN CONCRETE MACHINES
P. O. BOX 610 WICHITA, KANSAS

HOME CRAFTSMEN!
BUILDERS!

DRAW ANYTHING . ANYTIME . ANYWHERE
NEW • PORTABLE FOLDING • SELF-CONTAINED

THE **NEW** WAY



**SPEEDY - ACCURATE
COMPLETE!**

**STERLING
DRAFT KIT**

Builders, Contractors, Craftsmen, Home Work-shop Owners, Artists, Students, Engineers, Architects, and Executives!

Save 50% of your time and effort with the **STERLING DRAFT KIT**. Just one "L"-square and One Triangle pivots and lays out any line or angle.

Fast. Easy to use. Accurate. Compact. Self-contained. Fold and carry where you need. Always ready for instant use! In time saved and greater convenience **STERLING DRAFT KIT** pays for itself over and over again!

No. 12 for 8½x11" paper. No. 18 for 11x17" paper.

SEND TODAY FOR ILLUSTRATED CIRCULAR

STERLING DRAFT KIT

Div. of Home Service Bureau, Inc.

8th Floor—122 S. Michigan Ave., Chicago 3, Ill.

(Patented. Patents Pendg. U. S. & Foreign Countries)

Majestic

Building Necessities



A Fast Seller Easy to Install Majestic CIRCULATOR FIREPLACE

When you point out the fuel-saving and other advantages of a fireplace built around this all-inclusive, all-metal unit, you can be sure of profit-making sales. Smoke-free heat flows from the Majestic Circulator to blanket entire rooms. Replaces high-cost furnace heat in chilly fall or spring. Sole source of heat for small homes in mild climates. This fireplace package has all necessary operating parts built in, including dome damper with patented, easy-to-use poker control. Fits any style mantel. Prompt delivery on all sizes. Send for new bulletin today.

The Majestic Co.
834 Erie St., Huntington, Ind.

Pat. No. 2363026

Majestic Nationally Known and Advertised for 40 Years

8 BIG BUILDING BOOKS

FOR EXAMINATION
SEND NO MONEY



Learn to draw plans, estimate, be a live-wire builder, do remodeling, take contracting jobs. These 8 practical, profusely illustrated books cover subjects that will help you to get more work and make more money. Architectural design and drawing, estimating, steel square, roof framing, construction, painting and decorating, heating, air-conditioning, concrete forms and many other subjects are included.

BETTER JOBS—BETTER PAY

The postwar building boom is in full swing and trained men are needed. Big opportunities are always for MEN WHO KNOW HOW. These books supply quick, easily understood training and handy, permanent reference information that helps solve building problems.

Up-to-Date EDITION

These books are the most up-to-date and complete we have ever published on these many subjects.

Coupon Brings Eight Big Books For Examination

AMERICAN TECHNICAL SOCIETY Vocational Publishers since 1898
Dept. G733 Drexel at 58th Street, Chicago 37, Ill.

You may ship me the Up-to-Date edition of your eight big books, "Building, Estimating, and Contracting," without any obligation to buy. I will pay the delivery charges only, and if fully satisfied in ten days, I will send you \$2.00, and after that only \$3.00 a month, until the total price of only \$34.80 is paid. I am not obligated in any way unless I keep the books.

Name

Address

City

Please attach a letter stating your age, occupation, employer's name and address, and name and address of at least one business man as a reference. Men in service, also give home address.

Eagle-Picher Acquires Control of Alston-Lucas Paint Company

THE purchase of a controlling interest in the Alston-Lucas Paint Company of Lyons, Illinois by the Eagle-Picher Company of Cincinnati, Ohio has been announced by J. M. Bowly, president of Eagle-Picher.

This acquisition by Eagle-Picher brings together two of the oldest names in the paint industry. Eagle-Picher has been a leader in the fields of zinc and lead products, insulation and building materials for 104 years. Alston-Lucas was founded in 1848.

Alston-Lucas manufactures a complete line of exterior and interior paints, enamels, varnishes and industrial finishes. Manufacturing facilities include a plant at Lyons, a Chicago suburb, and a plant in Oklahoma City. Plans are underway for the erection of a third plant at Atlanta, Ga. Charles W. Ptacek, who acquired control of Alston-Lucas in 1940, will continue as president and general manager.

Fischer to Head Wood Specialty Sales

THE Wood Conversion Company of St. Paul, Minn., has appointed J. D. Fischer as manager of specialty product sales. The firm manufactures wood fiber products and is one of the Weyerhaeuser forest products group.

Mr. Fischer served as New York district manager for the company from 1943 until the present. He joined the company in 1936 as salesman of wood fiber products in Connecticut.

Opens Cleveland Branch

THE Clipper Manufacturing Company, makers of masonry saws, blades and portable hoists, have opened a new branch office at 208 Noble Court, Cleveland. The branch will stock a complete line of company items to provide overnight service to surrounding states. William E. Davis has been appointed district manager and Robert M. Stubbs office manager for the new branch.

Bar-Brook Moves to New Plant

ALL manufacturing, sales and executive departments of the Bar-Brook Manufacturing Company, Shreveport, La., are now located in the company's new sheet metal and steel framed building on Linwood Avenue in that city. The new building has 40,000 square feet of floor space and will house two production lines for the manufacture of attic fans and window fans.

Concurrent with the move, Taylor Barnes, president, announced the consolidation of the Pioneer Metal Manufacturing Company and the Shreveport Engineering Company. The names of both are being discontinued and all operations will henceforth carry on under the name Bar-Brook Manufacturing Company.

Bar-Brook's new window fan, equipped with louvers which make it as attractive as venetian blinds, is finding a market in the northern states as well as the south where forced ventilation has become the accepted method of summer cool-

(Continued to page 224)

Save time!

Get Smoother Floors



REID-WAY "8"

FLOOR SANDER

Drum Diameter—7½"
Drum Speed—1800 r.p.m.
Surface Speed—3534
Feet Per Minute!

WRITE DEPT. AB FOR FULL DETAILS

REID-WAY, INC. 2917 First Ave. S.E. Cedar Rapids, Iowa



We'll Start You Complete in this PRODUCTS BUSINESS

And Help You Put It Over

The great building industry is your profitable market for masonry products. Low investment . . . high returns . . . wide-open opportunity to establish a lifetime business.

The biggest building years in the nation's history are just beginning. New construction, involving billions of dollars, means huge demands for block, drain tile, and other masonry products which YOU can manufacture locally, from local materials, with local labor for local consumption. Remember, MASONRY products are in mesh with today's building preference!

Use our modern machines and equipment to insure the finest quality products at pared-to-the-bone manufacturing costs. Sold direct from factory to you. Backed by 40 years of pioneering and manufacturing. Write for new catalog. Describes complete line of equipment with prices plainly marked. Tells how we help you in manufacturing and merchandising. Write TODAY.

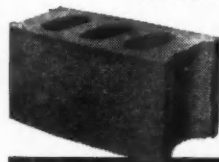

CONCRETE EQUIPMENT COMPANY

514 Ottawa Avenue,
Holland, Mich.



FASTER • MODERN • STREAMLINED

New SMITH 11-S

Equipped with *Air-Cooled* ENGINE

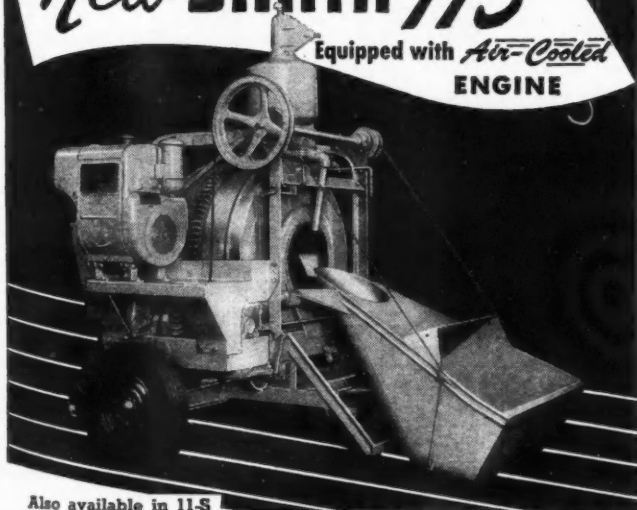

Also available in 11-S
- 4-wheel, and 6-S
- 2-wheel, End Discharge Models, with choice of air-cooled or radiator-cooled engine.

Compact, lightweight, trailer mixer. Fast towing with spring-mounted axle, roller bearing wheels and pneumatic tires. Turns out more concrete per day. Lowers mixing costs. Also available with radiator-cooled engine. Write for literature.

THE T. L. SMITH COMPANY
2849 N. 32nd Street • Milwaukee 10, Wisconsin



MIXERS

Famous for Performance on the World's Greatest Projects



Scientifically prepared TRIMIX puts new speed and economy into concrete construction . . . overcomes uncertain human factors present on many construction jobs. TRIMIX is a multi-purpose admixture that has proved its efficiency in actual construction over a period of many years. Because of its exclusive features TRIMIX gives you a denser, richer mix plus these 11 important advantages:

1.	Reduces Water-Cement Ratio.
2.	Improves Workability of Mix.
3.	Entrains Air and Increases Resistance to Freezing and Thawing.
4.	Effects Better Cement Dispersion.
5.	Increases Early Compressive Strength.
6.	Shortens Initial Setting Time.
7.	Produces Stable, Uniform Mixes.
8.	Increases Resistance to Water and Erosion.
9.	Reduces Bleeding and Laitance.
10.	Promotes More Thorough Curing.
11.	Aids Cold Weather Concrete Work.

TRIMIX is used extensively in all concrete work (ready-mixed, hand-mixed, Gunite process), stucco construction, mortar mixes, patching and maintenance, grouting, foundation walls and footings, floor construction, integral hardening of concrete surfaces, etc.

See SWEET's for further information, or for descriptive folder write Dept. B10.

SONNEBORN "BUILDING SAVERS"

Floor Treatments • Waxes • Paints and Protective Coatings • Concrete and Mortar Admixtures • Waterproofing and Dampproofing • Caulking Compounds • Roof Coatings

IF IT'S
WORTH BUILDING
IT'S
WORTH SAVING

Building Products Division, **L. SONNEBORN SONS, INC.**, New York 16, N. Y.
In the Southwest: Sonneborn Bros., Dallas 1, Texas

Low cost
HEAT and HOT WATER
for a 10 room home
from 1 small unit

★
The JOHNSON
ECONOLUX

Though it's only 24" in diameter and 60" in over-all height, the ECONOLUX generates all the heat a good sized home in a cold country can use, and it also supplies automatic, day-and-night hot water for domestic use. It is powered by Johnson's famous 150,000 BTU output "Bankheat" Burner... a marvel of automatic efficiency and economy.

The ECONOLUX comes all ready to hook up to water, power and flue lines. Installation costs are low. It's an ideal unit for large scale housing projects. See your Johnson Dealer or write direct to us for details about prices and specifications.

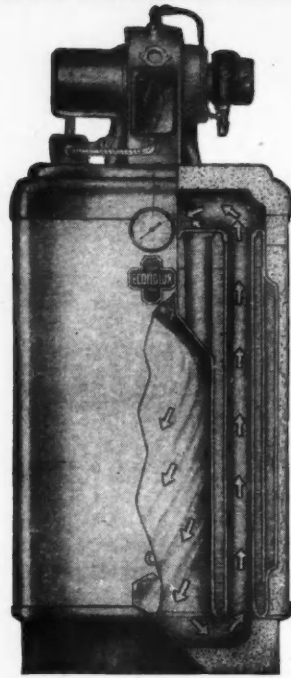

...Johnson Oil Burners...
 S. T. JOHNSON CO.
 940 Arlington Ave., Oakland 8, Calif.
 401 No. Broad St., Philadelphia 8, Pa.

A COMPLETE CARPENTRY GUIDE
FOR EVERY USE

Send for Delmar Carpentry series today! For the first time a clearly written, easily understood, practical series of five large, well-illustrated texts for Carpentry students, apprentices, craftsmen, construction foremen, teachers, home owners and hobbyists! Material is prepared by skilled craftsmen and teachers in the order that fundamental carpentry operations are performed. Used by trade and vocational schools in the U.S. and overseas, this series is perfect for approved apprentice training programs! Mail coupon today! Order complete series and save money! We'll refund your money if you're not satisfied.

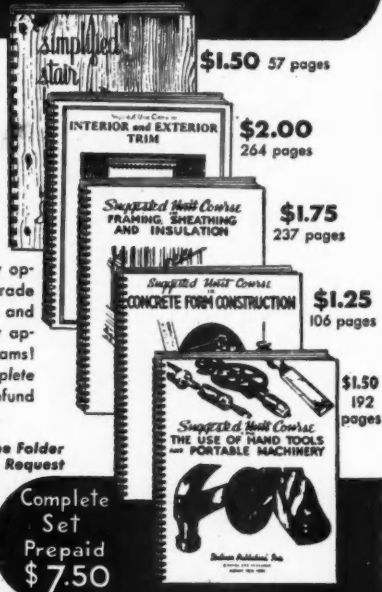

- BOOK TITLES**
- Simplified Stair Layout
 - Interior and Exterior Trim
 - Framing, Sheathing and Insulation
 - Concrete Form Construction
 - The Use of Hand Tools and Portable Machinery

Free Folder on Request

Complete Set
 Prepaid
\$7.50

FREE FOLDER ON REQUEST

DELMAR PUBLISHERS, INC., Dept. B, Broadway & Orange St., Albany 7, New York

Please rush postpaid, books checked, for which I enclose money order (\$), check (\$). If not satisfied, I'll return books, postpaid, at end of five days and my money will be refunded.

- 1. Complete Series at \$7.50 ()
- 2. Simplified Stair Layout ()
- 3. Concrete Form Construction ()
- 4. Interior & Exterior Trim ()
- 5. Framing, Sheathing, Insulation ()
- 6. Use of Hand Tools & Portable Machinery ()
- 7. Free Folder ()

NAME

ADDRESS

CITY STATE

(Continued from page 222)

ing. The acceptance the window fan has received nationally is largely responsible for the expansion in manufacturing facilities.

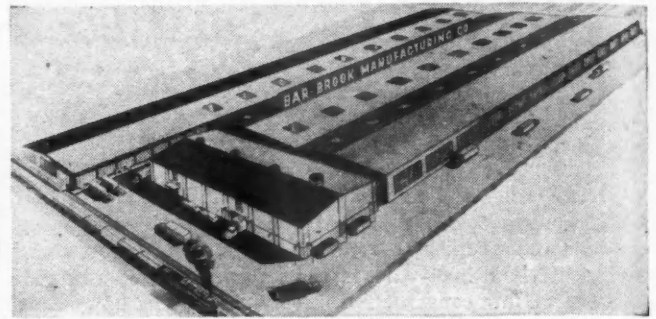

NEW home of Bar-Brook Manufacturing Company

Postal Guide Supplies Elements Needed for a House—Built with Words

THESE days of scant building material have worked our mentality so much that we are ready to grasp anything to relieve our shortage," writes G. Harris Danzberger, of West Chester, Pa. Frankly, we found much solace and mental peace in the U. S. Postal Guide. For there, in good clear print, was all we needed.

"In our imagination we started the Diggins (Mo.) for our Home (Calif.) in Goodland (Ind.). We figured it would take Grit (Texas) but we were certain that our House (N.M.) would be built on The Rock (Ga.).

"For the foundation, there is Cement (Okla.), Sand (Texas), Gravelly (Ark.), and Waters (Mich.) which if you Mix (La.) together you will get Concrete (N.D.). We can put your Plasteron (Va.) later.

"We told our Carpenter (Iowa) to go to Oak Forest (Ill.) and there Cross Cut (Texas), Rippon (Texas) and Sawyer- (Continued to page 226)

Use

SOLVAY

CALCIUM CHLORIDE

with all Portland
Cement Concrete



for ACCELERATION—CURING—
 COLD WEATHER PROTECTION

SOLVAY SALES CORPORATION 40 Rector St. New York 6, N. Y.

80,000 Subscribers-YES

But—More Important

80,000 ACTIVE

Building Professionals

—That's the

American Builder Audience



NO NAILS - NO BOLTS
needed to make
Safe SCAFFOLDS

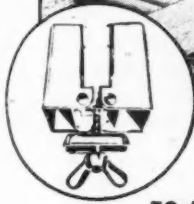
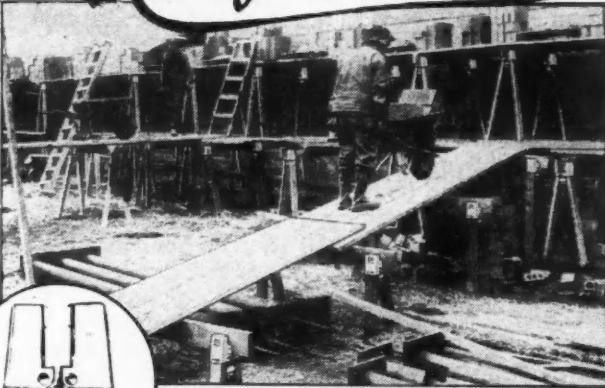

Use **PATENTED DU-ALL SCAFFOLD BRACKETS**
TO MAKE SCAFFOLDS ON JOB—ANY HEIGHT

NO STOCK TRESTLES. Save time and money. Use Standard 2" lumber, build safe scaffolds on the job — quick, easy with DU-ALL BRACKETS. No damage to lumber. 12 gauge steel, anti-slip lugs. Used by general contractors, masons, plasterers, etc.

Write for free information on how to cut your costs with DU-ALL. Some excellent territories still available.

DU-ALL SCAFFOLD BRACKET COMPANY
DEPT. M, 44 EAST BROAD STREET COLUMBUS, OHIO

ENTRANCE RAILS FROM STOCK
SAVE MONEY—TIME
FIVE SIZES SHOWN AT LEFT

A size for every home—a design for every taste! That's what you get in **STOK-RAILS** (stock size entrance rails) and at a saving of nearly 50% compared to made-to-measure rails. **STOK-RAILS** are standard construction: 2' 8" high, 1" sq. posts, 1/2" square upright bars, 1/2" channel top with lamb's tongue finish. Painted black. Available in 3 designs shown below. Order from your dealer or write.



LOGAN CO., INC., 420 BUCHANAN ST., LOUISVILLE 6, KY.

Logan STOK-RAILS

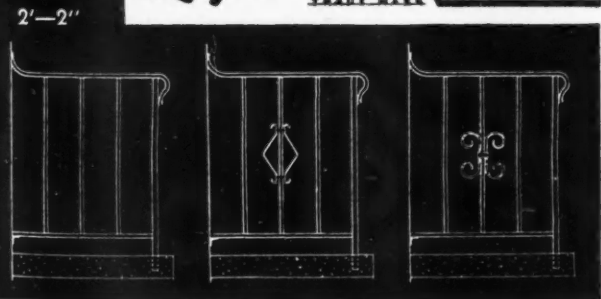

RIVNUTS
solve tough
problem in
NEW BUILDING DESIGN

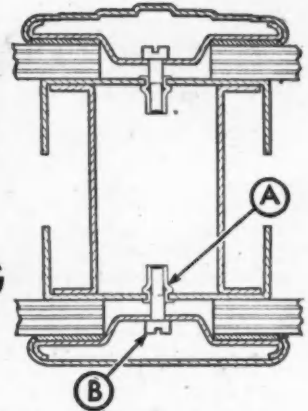

ARCHITECTS for pre-fabricated restaurants had a tough design problem. Porcelain steel walls had to be fastened to studding securely, yet be easily removable. B. F. Goodrich Rivnuts provided the ideal solution. Rivnut "A" is inserted and upset from one side of the studding. Its flat head and the firm bulge formed in its shank provide a tight grip. The threads furnish a clean, deep nut plate for attaching walls with cap screw "B".

Because walls can be removed quickly and easily for moving or repair, Rivnuts mean real savings. If you have a fastening problem, why not consult a Rivnut engineer? Write the B. F. Goodrich Company, Dept. AB-107, Akron, O.

READ ABOUT OTHER APPLICATIONS IN RIVNUT DATA BOOK

Latest edition, 40 pages, fully illustrated. Tells where and how to use Rivnuts. Gives types, sizes, load capacities. For your free copy, write to

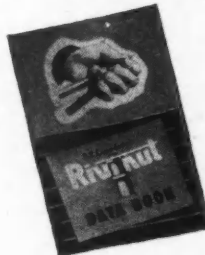

B. F. Goodrich DEPT. AB-107, AKRON, OHIO

METAL WEATHERSTRIPPING
All Types Immediately Available



- Metal Weatherstrips
- Thresholds
- Calking Compound
- Screen Guides

New Catalog No. 47 Available Now

WRITE FOR YOUR COPY TODAY

CENTRAL METAL STRIP CO.
4343 N. WESTERN AVE. CHICAGO 18, ILLINOIS

Beaver Caulking Guns



Immediate Delivery

For Cartridge or Bulk Compound

Precision made for longer life and better results. ● All working parts accurately machined.

Sold with a **LIFETIME GUARANTEE**

- Extra heavy gauge barrels.
- Uses all caulking materials—handles light oils.
- Positive ratchet drive.
- Threaded nozzles—no bayonet joints to come loose.
- Three popular sizes—6 1/2", 10" and 15".
- List prices—\$6.50, \$7.50, \$8.50. Write for discounts.

WESTERN RESERVE MFG. CO.
3708 E. 93rd St. Cleveland 5, Ohio

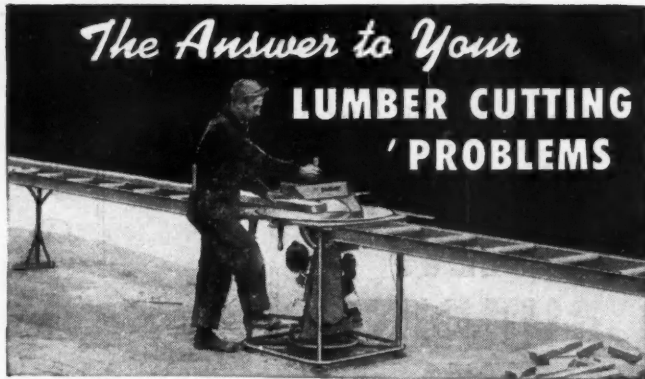

The Answer to Your
LUMBER CUTTING PROBLEMS

SPEED This saw has a rotating table, giving it unusual speed when changing cutting angles. With all cuts made with lumber gliding along ball bearing extension tables, unnecessary handling is eliminated.

MAKES ALL CUTS Will rip to a depth of 4" and cross cut a 3" x 12". Will miter, bevel rip, compound miter, tenon and groove.

IS PORTABLE Weighs only 340 pounds — easily moved to wherever your cutting is to be done. Furnished with gasoline engine or electric motor drive. Write for descriptive Bulletin No. 132.

NORDBERG MFG. CO., Milwaukee 7, Wis.

**NORDBERG-BUDAY
POWER SAW**

You can build it
if you can figure it

LEARN ESTIMATING IN SPARE TIME

Figure big or little jobs quickly and accurately the Tamblyn way for **DEPENDABLE** profits! Analyze current building costs. Learn the simple, easy Tamblyn System of Estimating — in your **SPARE TIME!** Used by successful contractors for more than 20 years. Try it for 10 days at our expense!

The Tamblyn System

MAIL NOW

Tamblyn System, Johnson Bldg., AB10, Denver 2, Colo.
Send me Tamblyn System on 10 day trial. I will pay \$5 per month until \$30 is paid if I keep it. If not, I will return it.

NAME _____
ADDRESS _____
CITY _____ STATE _____

SEND NO MONEY! TRY IT BEFORE YOU BUY!

(Continued from page 224)

wood (Texas) to get enough Fallentimber (Pa.) and Hardwood (La.) to build a Homestead (R.I.).

"So we raised our Wall (Pa.) and placed the traditional Treetop (N.C.) on the Ridge (Md.). We used Bricks (N.C.), Tile (Ohio), Stone (Ky.), Marble (Ark.) and Block (Tenn.) with Frame (W. Va.) and Shingle (Calif.). We had a plentiful supply of Whitewood (Ky.), Yellow Pine (Idaho), White Pine (Tenn.), Redwood (N.Y.), Cedar (Kans.), Oak (Ill.) and Locust (N.J.).

"With the cooperation of Mason (Va.), Plummer (Iowa), Tyler (Okla.), Turner (Ark.), Slater (Colo.), Painter (Wyo.), and a Man (W. Va.) and Boyes (Mont.), we found we could Dovetail (Mont.) everything and soon complete our Model (Tenn.) Manor (Calif.) in Triumph (Ill.).

"And Goodluck (Ky.) attended us!"

Canadian Builders Study Problem of Rising Costs in New Home Construction

QUESTIONS in connection with steadily rising building costs were discussed in detail at a recent meeting between home building contractors and building trades unions in British Columbia. Major A. E. Hudson, president of the British Columbia Contractor's Association expressed fear that rising costs, including labor, would keep buyers of low and medium income from obtaining houses. The unions were asking increases ranging from 15 to 55 cents an hour.

It was pointed out that the declared policy of the Central Mortgage and Housing Corporation and of approved loan institutions in Canada is that monthly payments on a home shall not exceed 23 per cent of a man's income. A man with an income of \$150 a month could not accept a house which cost more than \$6,000. "The Contractor's Association is endeavoring to keep both direct and indirect labor costs from going any higher," explained President Hudson. "It is to the interests of the builders, the labor unions, the sub-trades and the general public to prevent a situation in which medium-priced house building will cease," he added.

SOLVE ROOF PROBLEMS INSTANTLY — SAVE MATERIALS

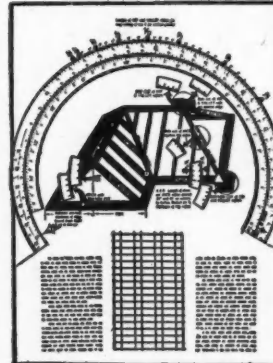

RAFTER DIAL
\$1.95

IN 10 SECONDS!! All 11 lengths and cuts for any size and shape of simple or hip roof. Just set dial to "pitch" and "run," and the figures appear in windows at proper places on diagram of roof. Unlike the usual rafter tables, this instrument enables you to set "run" directly in feet and inches — not just in even feet. Takes thickness of ridge board into account from the start and avoids troublesome adjustments later. Angles are given both in degrees and square readings. Eight standard pitches and all other pitches in degrees from 10° to 57°. Perfect also for estimating lumber needs. Indispensable to the carpenter, builder, architect, draftsman, contractor, and lumberman. Worth many times cost.

Order from: E. Weyer, Dept. F, P. O. Box 153, Planetarium Station, New York 24, N. Y.

IMMEDIATE DELIVERY



AMERICAN BOWSTRING WOOD TRUSSES
for Warehouses • Stores • Factories • Garages

FREE—SEND FOR NEW CATALOG TODAY!

25th Anniversary

1922-1947

AMERICAN ROOF TRUSS CO.

Phone PLAx 1772
6852 STONY ISLAND AVE.
CHICAGO, 49

Phone ADams 1-4379
232 W. SANTA BARBARA AVE.
LOS ANGELES, 37

NOW—Ready for Prompt Delivery

WINCO VENTILATORS

of Satin Finish—High Strength Extruded ALUMINUM

No draft, rain, snow or insects can enter—ventilation can be regulated.

Painting unneeded—frames are rustproof and corrosion resistant. Top channel of frame reinforced to carry glass blocks. Positive transom type lock. Completely assembled for installation.

8 sizes: for 6" and 8" glass blocks.

For additional information see your local glass block dealer—or write to us.

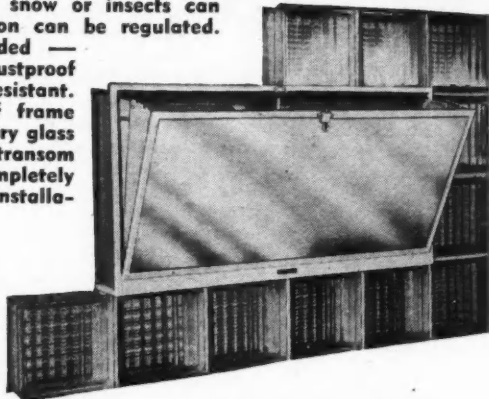

Detailed specifications, illustrated literature and prices sent upon request.



WINCO Ventilator Co. INC.

6063 MAPLE AVENUE

ST. LOUIS 12, MO.

\$9.98

HOLD-A-DOR

SAVE TIME BOOST PROFITS

It's new! It's different! It's handy! The ideal portable unit for holding doors, windows, screens, etc., that can be nailed to rough flooring... used in and out-of-doors. Designed and used successfully by a contractor. See your dealer or order direct.

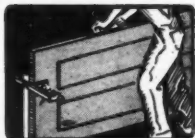
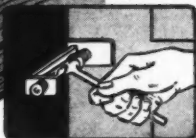
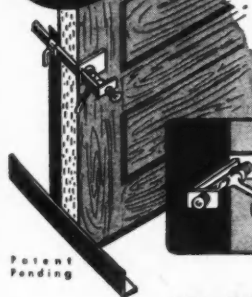

HOLD-A-DOR CO.

576 MILLVILLE RD., NAUGATUCK, CONN.

New BEVIL DEVIL ALL PURPOSE SET for

NOW AVAILABLE—the tools you need for insulation board jobs. Sharp, strong, specially ground blades cut through toughest insulation boards leaving clean, smooth edge. Three tools—five blades—attachments. All for . . .

\$585

Sent postage paid anywhere in U.S.A.

Extra Bevil-Devil Blades, of selected steel, ground to cut insulation board. Package of 100 for \$4.00, postage paid.

KIMBALL MANUFACTURING COMPANY, INC.

1629 SYCAMORE

ROYAL OAK, MICH.



GET RIGHT UP TO THE MINUTE!

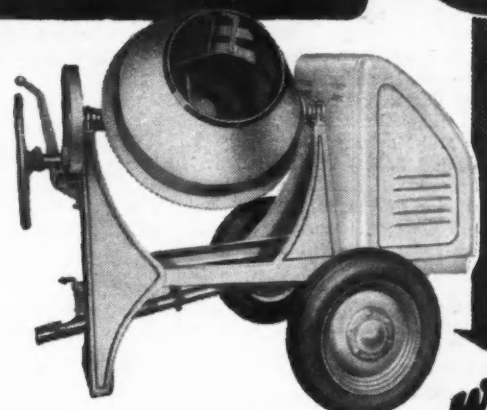

with

Here's the original single-opening tilter, with famous "Figure 8" mixing action and other time tested features. Streamlined for surprising daily output and low yardage costs. Furnished side or end discharge on skids, steel wheels, or pneumatics.

WONDER TILTERS MIX FASTER TRAIL FASTER LAST LONGER

Write for Bulletin SJ 147.

CONSTRUCTION MACHINERY CO.
WATERLOO • IOWA

Lemco SOLID STEEL CASEMENTS

America's Oldest Casement Windows



Lemco's thirty years of quality workmanship with over one million casements satisfactorily installed, is your guarantee of a perfect job.

Immediate shipments from our large warehouse stock.

See our catalog in Sweet's or write today for your copy.

CROFT STEEL PRODUCTS, Inc.

JAMESTOWN, N. Y.

N. Y. C. SALES OFFICE — 370 LEXINGTON AVENUE, NEW YORK 17, N. Y.

ALPHABETICAL INDEX TO ADVERTISERS, OCTOBER, 1947

A

Abco Manufacturing Co., Inc. 182
 Abesto Manufacturing Corp. 178
 Acme Sash Balance Company 180
 Adam Electric Co., Frank 167
 Adams-Rite Manufacturing Co. 160
 Air Control Products, Inc. 157
 Allied Building Credits, Inc. 150-151
 American Builder 74-190-198-214
 American Radiator & Standard Sanitary Corp. 10
 American Floor Surfacing Machine Co. 208
 American Roof Truss Co. 226
 American Saw Mill Machinery Company 77
 American Technical Society 222
 Andersen Corporation 40-41
 Arkansas Soft Pine Bureau 48
 Armstrong Cork Company 64-65
 Asphalt Roofing Industry Bureau 173

B

B & T Metals Company, The 163
 Barrows Lock Works 202
 Bell & Gossett Company 21
 Bendix Home Appliances, Inc. 169
 Bennett-Ireland, Inc. 72
 Berger, Incorporated, Thomas W. 164
 Better Homes & Gardens 207
 Bird & Son, Inc. 190
 Black & Decker Mfg. Co., The 23
 Borg-Warner Corp. 73
 Bradley Lumber Company of Arkansas 13
 Briggs Manufacturing Company 171
 Bruce Co., E. L. 175

C

Carbide and Carbon Chemicals Corporation 200
 Carey Manufacturing Co., The Philip 29
 Carr, Adams & Collier Company 179
 Carter Div., R. L. 66
 Case & Son Mfg. Co., W. A. 181
 Ceco Steel Products Corporation 154-155
 Celotex Corporation, The 2
 Central Metal Strip Co. 225
 Chase 183
 Chevrolet Motor Division 185
 Christopher & Son Iron Works, Geo. C. 221
 Clipper Mfg. Company 186
 Coleman Co., Inc., The 55
 Colorado Fuel and Iron Corporation 44
 Concrete Equipment Company 223
 Consolidated Machinery & Supply Co., Ltd. 80
 Construction Machinery Co. 227
 Copperweld Steel Company 62
 Cotton Insulation Association 196
 Croft Steel Products, Inc. 227
 Curtis Companies Service Bureau 24

D

Delmar Publishers, Inc. 224
 Detroit Steel Products Company 3-189
 Detroit Surfacing Machine Company 178
 Devoe & Reynolds Co., Inc. 177
 DeWalt, Inc. 33
 Douglas Fir Plywood Association 30
 Drake Hotel, The 176
 Du-All Scaffold Bracket Company 225
 Dunn Mfg. Co., W. E. 194
 Duplex, Inc. 206

E

Eljer Co. 34

F

Fastener Corporation 192
 Fir Door Institute 191
 Firestone 61
 Flush Wall Radio Co. 206
 Foster Mfg. Co. 204
 Frantz Manufacturing Co. 70

G

General Controls 219
 General Motors Corporation 185
 Gilman Brothers Company, The 72
 Given Manufacturing Co. 200
 Goodrich Company, B. F. 225
 Grand Rapids Hardware Company 58
 Guiberson Corporation, The 66

H

Heston & Anderson 58
 Hold-A-Dor Co. 227
 Homasote Company 78
 Home Service Bureau, Inc. 221
 Homelite Corporation 76
 Hope's Windows, Inc. 215
 Hotpoint Institute, The 32
 House Beautiful 162

I

Ideal Brass Works, Inc. 188
 Insl-Cotton Division 212
 Insulite Division Minnesota & Ontario Paper Company 5
 Irvington Form & Tank Corp. 63

J

Jaeger Machine Co., The 229
 Johnson Co., S. T. 224
 Just Manufacturing Co. 220

K

Kaiser Fleetwings Sales Corporation 54
 Keasbey & Mattison Company 199
 Kelvinator Division 82
 Kennecott Copper Corporation 183
 Keuffel & Esser Co. 188
 Kimball Manufacturing Company, Inc. 227
 Kinneair Mfg. Co., The 172
 Kresky Mfg. Co., Inc. 193

L

Last Frontier Hotel 180
 Lawson Co., The F. H. 62
 Legion Stainless Sink Corp. 190
 Leslie Welding Co. 217
 Libbey-Owens-Ford Glass Company 22-195
 Lith-I-Bar Co. 182
 Little Burner Co., H. C. 204
 Logan Co., Inc. 225
 Louisville Cement Company, Incorporated 159
 Lowe Co., The 218
 Lucke, Inc., William B. 219

M

Macklanburg-Duncan Co. 158
 Majestic Co., The 222
 Mall Tool Company 196
 Marsh Wall Products, Inc. 45
 Master Metal Strip Service 156
 McKinney Manufacturing Company 170
 Medusa Portland Cement Company 205
 Mesker Brothers 16
 Miami Cabinet Division 29
 Milwaukee Stamping Co. 229
 Milwaukee Strip Service, Inc. 218
 Modine Manufacturing Co. 39
 Monsanto Chemical Company 186
 Mueller Furnace Co., L. J. 59

N

Nash-Kelvinator Corporation 82
 National Ass'n of Douglas Fir Door Mfrs. 191
 National Brass Company, Mfrs. 209
 National Cotton Council of America 196
 National Electrical Mfrs. Association 18-19
 National Gypsum Company 211
 National Home Shows, Inc. 186
 National Lock Company 220
 National Manufacturing Company 4th Cover
 National Radiator Company, The 31
 Nordberg Mfg. Co. 226
 Norfolk and Western Railway 71
 Norge Division, Borg-Warner Corp. 73

O

Overhead Door Corporation 3rd Cover
 Owens-Illinois Glass Company 4

P

Paine Lumber Co., Ltd. 168
 Paxson Co., The 188
 Pittsburgh Plate Glass Company 68-69-148-149
 Ponderosa Pine Woodwork 213
 Portland Cement Association 202
 Pratt & Lambert, Inc. 230
 Price Fireplace Heater & Tank Corp. 184
 Prudential Insurance Company of America, The 60
 Pryne & Company, Inc. 229
 Pyrofax Gas Division 200

R

Reardon Company, The 28
 Red Cedar Shingle Bureau 187
 Red Devil Tools 182
 Red Star Products, Inc. 165
 Reid-Way, Inc. 222
 Reinhold Publishing Corporation 212
 Republic Steel Corporation 15
 Reynolds Metals Company 17
 Richards-Wilcox Mfg. Co. 204
 Richmond Radiator Company 81
 Roddis Lumber & Veneer Co. 203
 Rowe Manufacturing Company 147
 Ruberoid Co., The 49
 Ryerson & Son, Inc., Joseph T. 216

S

Safway Steel Products, Inc. 194
 Salter Mfg. Co., H. B. 25
 Samson Cordage Works 229
 Sargent & Company 26
 Saturday Evening Post, The 42
 Security Lock Corporation 67
 Servel, Inc. 56-57
 Sisalkraft Co., The 229
 Skilsaw, Inc. 27
 Smith Company, The T. L. 223
 Smith Manufacturing Co., Inc., F. A. 174
 Solvay Sales Corporation 224
 Sonneborn Sons, Inc., L. 223
 Square D Company 75
 Standard Dry Wall Products, Inc. 208
 Stanley Electric Tool Div. 166
 Stanley Works, The 153
 Steel Wall Tile Co. 216
 Sterling Draft Kit 221
 Sterling Tool Products Co. 217
 Structural Clay Products Institute 161
 Symons Clamp & Mfg. Co. 217

T

Tamblyn System 226
 Taylor Bedding Mfg. Co. 212
 Tel-O-Post Company 74
 Texas Company, The 20
 Thrush & Company, H. A. 50
 Tiletone Company 46
 Timber Engineering Company 180
 Timken-Detroit Axle Company, The 43
 Tracy Manufacturing Company 201
 Trane Co., The 12
 Truscon Laboratories 177
 Truscon Steel Company 15
 Turner & Seymour Mfg. Co. 218
 Tylac Company 215

U

United States Gypsum Company 47
 United States Steel Corporation 197
 Universal Atlas Cement Company 197
 Universal Zonolite Insulation Co. 70
 Upson Company, The 6

W

Wallace & Co., J. D. 229
 Waterfilm Boilers, Inc. 78
 Weis Manufacturing Co., Inc., Henry 176
 Werner Co., Inc., R. D. 51
 Western Pine Association 80
 Western Reserve Mfg. Co. 224
 Westinghouse Electric Corporation 8-9-217
 Weyer, E. 226
 Weyerhaeuser Sales Company 52-53
 Wheeler, Osgood Company, The 221
 White Company, David 219
 Whiteman Manufacturing Company 220
 Wickwire Brothers, Inc. 178
 Wickwire Spencer Steel Division 44
 Wilson Foundry and Machine Co. 79
 Winco Ventilator Co., Inc. 227
 Wollander, W. A. 192

Now Available!

COPPER ARMORED SISALKRAFT

Strong, flexible, easy to apply! For door and window flashing, as shown, 6-10-or 12 in. Copper Armored Sisalkraft in 1 oz. weight is recommended.

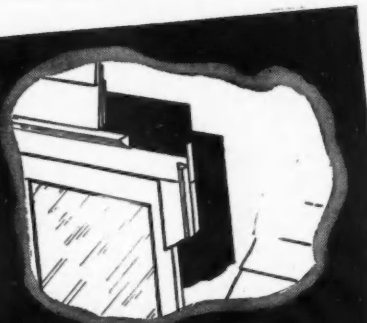

PURE COPPER PROTECTION at 1/3 the NORMAL COST!

Copper Armored Sisalkraft is pure electro deposit copper reinforced with thousands of crossed sisal fibres and bonded with two layers of special asphalt to heavy kraft paper. Uniform, lightweight, will not kink, break or tear, 100% impervious to moisture. For all concealed flashing and foundation damp-coursing. Available in 6" to 60" widths, copper weights of 1, 2 or 3 oz. per square foot.

Write for complete information.



The SISALKRAFT Co.

205 W. WACKER DRIVE DEPT. AB CHICAGO 6, ILLINOIS

Mix up to 50 yards a day with JAEGER 3 1/2 "AUTO LOADER"

Loads while you mix and measures as you load.

Machined steel drum tracks.

SHAKES load into the drum by power.

Many other advanced features.

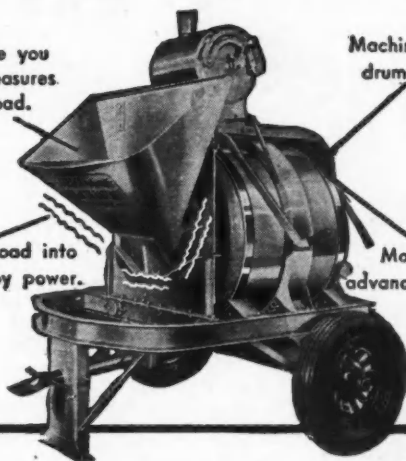

Automatic Shaker-Batcher loads QUICK-AS-A-FLASH

Loads and measures while you mix, then shakes material into drum by power. Fast as a power loader. Mixes more batches a day. Ask today for our latest Catalog M-5.



3 1/2 Tilter; Non-Tilts up to 56S size

THE JAEGER MACHINE CO.

Main Office and Factory Columbus, Ohio

REGIONAL OFFICES 8 E. 48th St. 226 N. LaSalle St. 235-38 Martin Bldg. New York 17, N. Y. Chicago 1, Ill. Birmingham 1, Ala.

PUMPS · COMPRESSORS · HOISTS · LOADERS · PAVING EQPT.



CONCEALED! NO MORTISING! NO ADJUSTING! IMPROVED!

NO MORTISING! NO ADJUSTING!

Install in Fraction Of Time Usually Required

Your Rochester Spiral Sash Balances are ready to install. A standard milled groove in the sash stiles is all that is required.

You save on field labor because installation can be made in the shop with a minimum of labor and cost . . . and the whole assembly shop-fitted and installed.

Ask your jobber for complete details . . . or write direct.

Our 53rd Year of Quality Production



MILWAUKEE STAMPING CO.

802 S. 72nd STREET, MILWAUKEE 14, WIS.

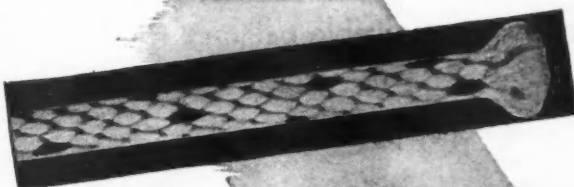
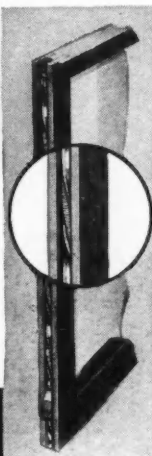

SPOT SASH CORD WITH WEIGHTS AND PULLEYS

— the one method of hanging windows that has been proved by generations of actual use to provide perfect and permanent balance.

The Colored Spots are our Trade Mark, Reg. U.S. Pat. Off.

SAMSON CORDAGE WORKS, BOSTON 10, MASS.

every HOUSEWIFE WANTS HER... KITCHEN VENTILATED

BLO-FAN ventilates your homes the natural way . . . because BLO-FAN installs in the ceiling—directly above the kitchen range where it whisks out cooking grease and odors as they rise.

more than a fan more than a blower



PRYNE & COMPANY, INC • LOS ANGELES 54, CALIFORNIA * * * NEW YORK • CHICAGO

SAWS RAFTERS WITHOUT MARKING!



Here's the most practical contractor's saw on the market today—the Wallace No. 1 Radial Saw. With the exclusive Wallace Angulator, it cuts rafters complete with only ONE handling and without marking.

It's a real money-maker on framing work, saving \$75 to \$200 on average homes. Handles every kind of sawing operation, and also does first-class shaping, dadoing, ploughing, grooving, fluting, bevelling, routing, etc.

We make a complete line of machines for every woodworking operation. Write today for full information.

J. D. WALLACE & CO. 136 So. California Ave., Chicago, Ill.

buyers' strike?



Don't let it happen to you! Sure, houses are selling now, but they will sell more easily when finished with Pratt & Lambert Paint and Varnish. Here is profitable painting with sparkling new colors, in ready-to-use wall finishes, enamels and house paints.

Whether you do your own painting or subcontract it, waste no time in mixing, tinting or trying out. Open the can and there is your new up-to-date color — the color you picked, the right color! Begin your painting immediately and finish each job without interruption. Easy-working and excellent hiding cut your labor time to a minimum.

Before you have more houses than customers, switch to P&L. If you haven't already received them, write now for copies of the modern P&L Painting and Varnishing Specifications, covering high-grade, medium-priced and low-cost homes. Pratt & Lambert-Inc., 80 Tonawanda Street, Buffalo 7, N. Y.

PRATT & LAMBERT
paint and varnish



Essential for Service . . .

DOORS OF UNVARYING PERFORMANCE

● Any "OVERHEAD DOOR" may be manually or electrically operated. Sold and installed by Nation-Wide Sales—Installation—Service.

Unvarying performance is the result of superior design and construction at all times. The complete unit for commercial and industrial structures. Specify it for unvarying

TRACKS AND HARDWARE OF SALT SPRAY STEEL



The **OVERHEAD DOOR**

TED KAUFMAN

Service

NOS. 815 AND 816 THREE-DOOR TROLLEY GARAGE SETS

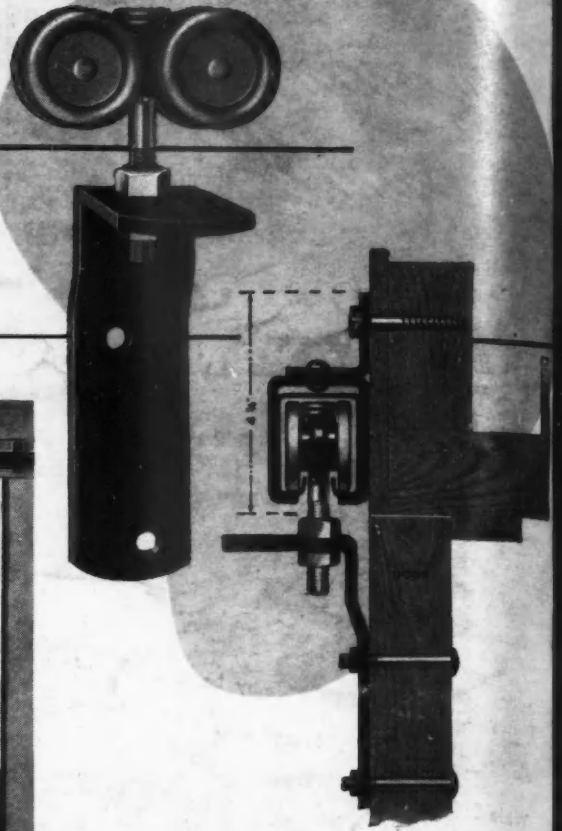
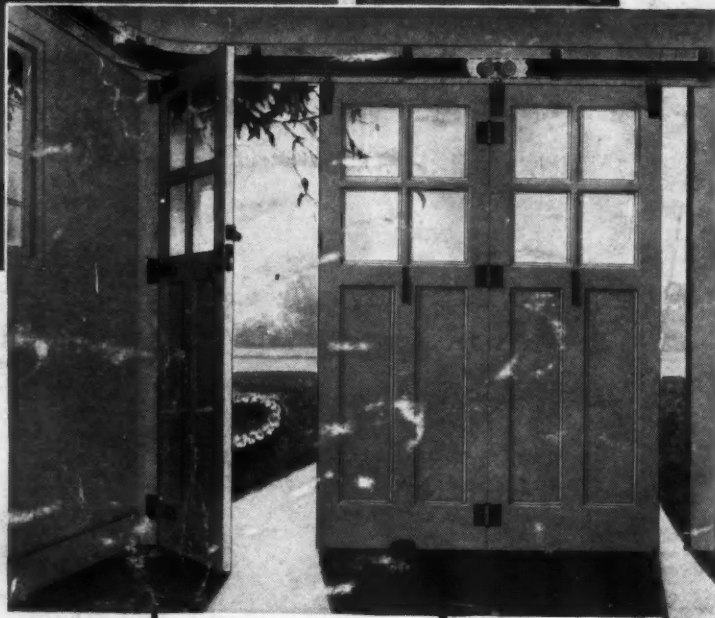

NOS. 812 AND 813 TROLLEY GARAGE DOOR SETS

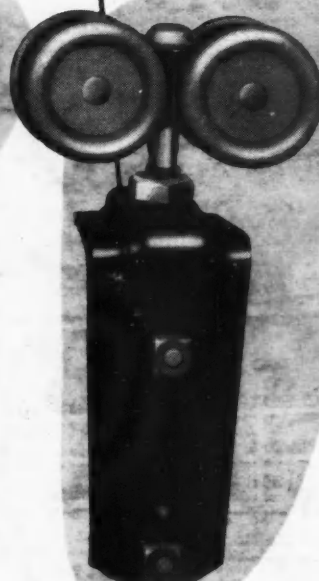
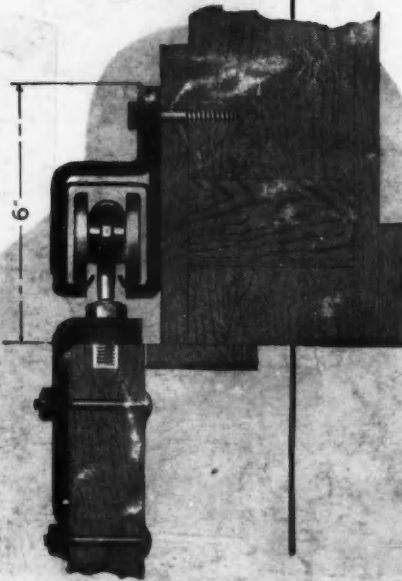

NATIONAL TROLLEY GARAGE DOOR SETS

help keep costs lower by eliminating the necessity of hanging a separate service door. The types, illustrated on this page, make excellent installations and give long, satisfactory service.

Nos. 812 and 813 Trolley Garage Door Sets are installed with one hinged door which swings against the wall and two trolley doors which roll around the corner. All hardware is hung on the inside of the building. Equipped with adjustable double trolley or single trolley wheels as desired.

Furnished regularly for an eight-foot opening with eight feet of No. 51 Trolley Rail for use over the door, six feet along side wall and a 27-inch radius curve for turning the corner. Special width of opening if wider than eight feet as additional trolley rail is required.

Nos. 815 and 816 Three-Door Trolley Garage Sets are installed with a single hinged door on one side and double trolley doors which fold against the opposite side. In these sets the No. 51 Trolley Rail and the No. 853 Garage Hanger are used. Hanger has both lateral and vertical adjustments and is equipped with roller bearings. Can be used either on the inside or outside of garage.

Furnished regularly for an eight-foot opening. The No. 815 is used same as No. 816 except No. 29 Latch is used.

NATIONAL MANUFACTURING CO., Sterling, Ill.

See your National Dealer for further information