



AMERICAN BUILDER and BUILDING AGE, with which are incorporated National Builder, Permanent Builder and the Builder's Journal, is published on the first day of each month by the

**SIMMONS-BOARDMAN PUBLISHING CORPORATION**

105 West Adams Street  
Chicago, Ill.

NEW YORK  
30 Church Street

WASHINGTON, D. C.  
National Press Building

SEATTLE  
1038 Henry Building

SAN FRANCISCO  
485 California St.

LOS ANGELES  
530 West 6th St.

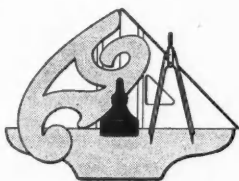

Samuel O. Dunn, *Chairman of Board*; Henry Lee, *President*; Bernard L. Johnson, Robert H. Morris, and Delbert W. Smith, *Vice-President*; J. S. Crane, *Eastern Manager*; Roy V. Wright, *Secretary*; Elmer T. Howson, *Assistant Secretary*; John T. De Mott, *Treasurer*.

Subscription price in the United States and Possessions and Canada, 1 year, \$2.00, 2 years, \$3.00, 3 years, \$4.00; foreign countries, 1 year, \$4.00, 2 years, \$7.00, 3 years, \$10.00. Single copies 25 cents each. Address H. E. McCandless, Circulation Manager, 30 Church Street, New York, N.Y.

Member of the Associated Business Papers (A. B. P.) and of the Audit Bureau of Circulation (A. B. C.)

(A Simmons-Boardman Publication)

# AMERICAN BUILDER

and Building Age

NAME REGISTERED U. S. PATENT OFFICE AND CANADIAN REGISTRAR OF TRADE MARK

## JANUARY, 1939

61st Year Vol. 61, No. 1

Publisher's Page—Business Will "Carry On"—If Allowed To —by Samuel O. Dunn.....	23
Editorial.....	25
Homes the People Desire.....	
1939 Building Outlook and Review of 1938.....	26
"Best Year Since 1929" Forecast for Home Builders; Outlook Bright As Statistical Studies Indicate 30 to 40% Increase in New Homes; Totals May Pass 1929; Small Speculative Homes on Increase; Non-Farm Homes Built in 1938 Estimated at 345,000.	
A Double Portfolio of Homes for 1939.....	31-58
A Collection of 22 Designs Featuring Practical, Salable Homes of the Type Which Will Be Popular in the 1939 Market. Covering a wide range of size, style and location, this selection includes the following: Rambling Colonial in Rural Connecticut Michigan Exhibit Home Styled for Modern Living Interiors and Details of Nurmi Exhibit Home Attractive Real Estate Office Inspires the Building of Small Homes Hartford Home with Breezeway "Picture Home" 5 Rooms and Bath; Attached Garage Stone and Old Brick in Virginia Home A Gem from the Old South Graceful Interiors Broadway Model Home in Los Angeles 6-Room Dutch Colonial, 25x27 Ft., Attached Garage Monterey Style at Blue Ridge, Wash. 6-Room Attractively Styled Brick Front Colonial Two 6-Room Colonial Homes in Evanston, Ill. Concrete Walls, Floors Planned and Built for Comfort Living Corner Lot Colonial from the Midwest 4 Bedrooms, Good Plan Modern Chicago Home Features Excellent Design 7-Room "Orchard House" Bears Mississippi Honors 5-Level House in Illinois Contains 8 Rooms, 1½ Baths Light and Air Abounds in These Kansas Apartments	
Index to 1938 Home Designs and Plans.....	59
Annual Index to Designs Published in American Builder During the Past Year	
TruCost Figures for American Builder Home Designs.....	60, 61
Architectural Detail Plate Series.....	62
Second in This Series Presents Plywood Treatment of Basement Recreation Room and Attic Space	
Only 16 Years Old—\$2,000,000 Apartment Building Is Remodeled.....	64
Shopcrafter's Corner.....	66
Practical Job Pointers.....	68
New Year Brings Better Building Materials.....	70
News of the Month.....	78
Book Reviews.....	84
Letters from Readers.....	86
Catalogs Reviewed.....	94
Advertisers' Index.....	97

**BERNARD L. JOHNSON**  
Editor

**JOSEPH B. MASON**  
Eastern Editor

**R. E. SANGSTER**  
Managing Editor

**DOLA PARR**  
Associate Editor

**LYMAN M. FORBES**  
Research Editor

**L. E. ARENT**  
Art Editor

**A. W. HOLT**  
"TruCost" Editor

**ROBERT H. MORRIS**  
Business Manager

ADVERTISING: W. F. COLEMAN, L. B. CONAWAY, J. S. CRANE, J. C. JONES, J. R. PARROTT, E. J. REICH, D. W. SMITH, C. J. WAGEMAN

FIELD STAFF: L. O. ANDERSON, V. L. ANDERSON, C. L. CONLEY, C. R. W. EDGCUMBE, J. H. FREE, CHARLES R. HARTUNG, A. W. HOLT

# IMPORTANT BUILDING PRODUCT NEWS

## -for every architect and builder in America!

**PORCELAIN ENAMEL FACING PANELS**—wide range of permanent colors—safe at any height—individually suspended.

**BRONZE OR ALUMINUM DOORS AND ENTRANCES**—rich in lasting beauty—sturdy—durable—low upkeep cost—no painting.

**SELAIR ALL-ALUMINUM WINDOWS**—putty or metal glazed—for all types of buildings and homes—opening sizes to 5' x 9'.

**STORE FRONT CONSTRUCTION**—complete, harmoniously designed line—fully resilient sash, bars, rolled or extruded.

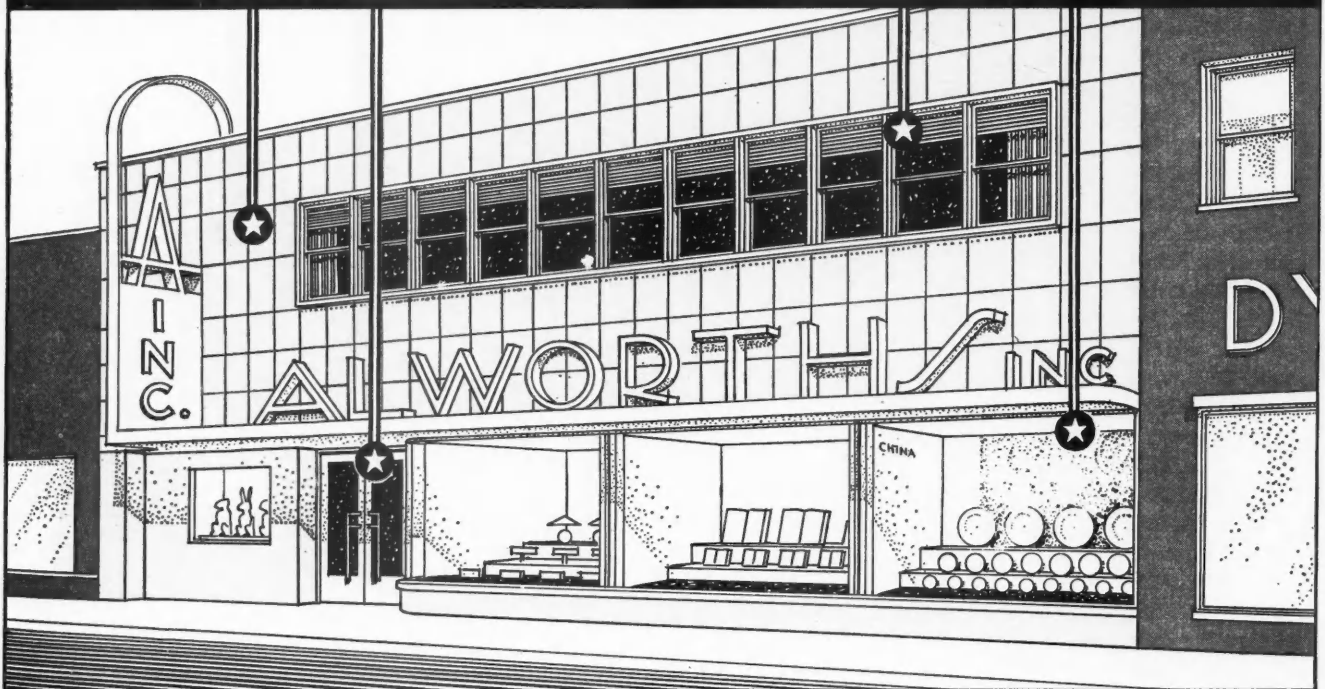

Kawneer—pioneer in the field of Rustless Metal Building Products—offers the most advanced types of Store Fronts, Windows and Doors on the market today. Years of experience and development in design, fabrication and finishes bring notable improvements which may well affect your specifications for 1939.

**ARCHITECTURAL PORCELAIN ENAMEL FACING PANELS**—permanent, attractive and colorful, for all types of store fronts and buildings. 27 standard satin finish colors. Durable—light in weight—safe at any height. Individually suspended and easily installed. Adaptable—

formed in any desired shape, allowing great freedom for the designer.

**KAWNEER RUSTLESS METAL DOORS AND ENTRANCES** are made for store fronts, residences and buildings of all types. Furnished in aluminum, bronze, or other durable non-ferrous metals—with sturdy, precisely built doors in both welded-tubular and flush type construction. Rich in beauty, they require practically no maintenance.

**SELAIR ALL-ALUMINUM WINDOWS—SERIES 120 AND 220**—meet all requirements for schools, apartments, residences, hospitals, hotels, commercial, public and monumental buildings. Types for Colonial, English, Modern or any architectural

style—double-hung or casement. Complete factory-fitted, factory-assembled units—in standard sizes for openings up to 5'0" x 9'0". Putty or metal glazed. Never require painting—cannot rust, rot or swell. Upkeep costs are practically eliminated. The outstanding window value today.

**KAWNEER STORE FRONT CONSTRUCTION** is up-to-date and attractive. Fully resilient sash and bars reduce possibility of plate glass breakage to a minimum. Resilient extruded or rolled construction in aluminum or bronze. The Kawneer line also includes latest types of awning bars, and metal work for the entire front.

Information on any Kawneer product will be sent on request. Write today for details.

# Kawneer

THE KAWNEER COMPANY, NILES, MICHIGAN. BRANCHES: NEW YORK, CHICAGO, BERKELEY, CAL. DISTRIBUTORS IN PRINCIPAL CITIES.

# PUBLISHER'S PAGE

## Business Will "Carry On"—If Allowed To

**T**HE improvement in general business that began last May has continued. In May, 1937, the total volume of all business had recovered to about 90 per cent of the pre-depression volume. In May, 1938, it had declined to about 62 per cent of it—the greatest decline that ever occurred in a year. In December, 1938, it had again recovered to 77 per cent. This was an increase over May, 1938, when the bottom of the "recession" was reached, of 25 per cent. But it left business only as large as in May, 1936, and 23 percent smaller than in the five years ending with 1929—although the country's population has increased ten million, or about 8 per cent, since then.

The improvement that occurred in the last seven and a half months of 1938 began and continued some weeks before the government's new spending campaign commenced. Therefore, it was not started by government spending. Perhaps government spending has contributed to it, but nobody knows how much.

Some things are certain, however. Previous government spending never caused full recovery—because full recovery never occurred—although government spending to cause it was unprecedentedly huge. And all this government spending did not prevent the "recession"—because the "recession" did occur and was the sharpest ever known. And government spending cannot much longer be maintained without a large increase in taxes that would make receipts from them equal government expenditures—because a continuance of such great deficits as those of recent years would soon bankrupt the government.

Therefore, unless taxes are soon to be greatly increased, government spending must soon be greatly reduced. *But who is to provide employment and support for those now depending on government spending?* Private business, of course—if anybody.

But can private business do it?

**I**T is very significant that never until recently did any intelligent person seriously raise the question as to whether private business could provide employment and a living for this country's entire population. It is raised now because for some years private business *apparently* has been unable to provide enough employment. But has it *actually* been unable to? Nobody knows—because for over five years private business has been prevented from showing what it can do by unprecedented government spending and taxing, and by numerous other government policies that have prevented the normal, efficient and progressive operation of private business.

How, then, make it possible for private business to take over the load of employment and relief now being borne by government spending?

*First, reduce every form of government spending, whether local, state or federal.*

*Second, reduce every form of government competition with private business, direct or indirect—including government subsidizing (with the taxpayer's money) of some kinds of private business competing with other kinds of business.*

*Third, reduce all government regulation of naturally competitive industries excepting regulation to enforce publicity, honesty and competition in the conduct of their business.*

**E**VERY such reduction of government spending and interference, tending toward reestablishment of the true American system of free private enterprise, will stimulate production and commerce, and thus help private business to provide full employment and a better and better living for the American people.

*Samuel O. Dunn*

# CONCRETED AT SUB-ZERO JUST 10 YEARS AGO



**'INCOR' CUT  
HEAT-PROTECTION  
COSTS 80%**

**CONDITION TODAY,  
"GOOD AS NEW"**

**R**ECALLS to mind the old saying about the "proof of the pudding," this bridge job (left) at Middlesex, Vermont.

Temperatures fell below zero, when 'Incor' concrete was placed, in mid-Winter 1928-29, just TEN YEARS AGO. Recent examination shows all concrete in first-class condition.

Yes, 'Incor' cut heat-protection costs 80%; but, above all, it produced strong, dense, long-lasting concrete. Sound reasons, these, for using 'Incor' 24-Hour Cement on work now under way.

Write for copy of "Cold-Weather Concreting;" tells how to figure 'Incor'\* savings. Lone Star Cement Corporation, Room 2229, 342 Madison Avenue, New York.

\*Reg. U. S. Pat. Off.

## LONE STAR CEMENT CORPORATION

MAKERS OF LONE STAR CEMENT... 'INCOR' 24-HOUR CEMENT

# AMERICAN BUILDER

## AND BUILDING AGE

### Homes the People Desire

**T**HE building industry has a great advantage in selling its goods and services. Homes are *both needed and desired*. Shelter, one of the three prime necessities for human existence in the North American climate, is also one of the basic sentimental urges of the human heart. To possess and occupy a home is a dominant motive with almost everyone.

As the nation's population grows and as it shifts from country to town, as new marriages and new families are formed, as old houses become dilapidated and are torn down, as styles and modes of life change and new types of houses in new locations are called for, a great "potential" of home building demand is created. Statistical experts agree that today this piled up need for new homes is the greatest in history. It is estimated at from two million to four million family units—enough to keep the building industry operating at top speed and volume for a number of years.

And on top of this stark need for shelter or "housing" there is also this deep and fundamental urge to home ownership which drives both young men and families on to buy or build, making the biggest and most important financial commitment of their lives, in the majority of cases.

#### A Boundless Market

And so the business men of the great home building industry have the benefit of these two prime market facts, an unlimited potential of building need and a strong human urge toward satisfying that need. The people want homes—good homes, small homes, low-cost homes. They have quite definite ideas about the type and style of home they want. They have, most of them, been building up in their mind's eye—or in a scrap book—the composite picture of what that new home is to look like and what it is to contain. When they get around to invest their savings *that* is what they want.

Now these facts have a lot of meaning to those builders who are building homes for sale and for all others in the industry who are concerned with promoting home building or with increasing the volume of sales of home building materials and equipment. Sound promotion and sales work obviously should be in line with what the people want and can pay for.

Recently a good many of the business men concerned with home building have been startled and nonplussed by the advent on the home building scene of certain home designs, aggressively promoted, that are so strange and

radical in appearance as to upset all accepted ideas of what an American home should look like. On this page this publication in the last two issues has warned against the use of anything of such a sensational and upsetting nature if confidence in home building and home ownership is to be strengthened among the people.

Evidently we are not standing alone on this; the editor's mail shows it to be a live subject with building industry leaders.

#### Table Cloth Home Planning

Phil Runion, secretary of the Nebraska Lumber Merchants' Association, in casting his vote for the people's ticket in home designs, has this to add:

"I think that in a great many instances the architect and builder have gone to the extreme in some of their designs. Practically every community, in which a number of homes have been erected in the past year or two, has one or two monstrosities which are no credit to home ownership. They are fantastic, to say the least. I recently had the opportunity to see one of the so-called streamlined homes which had the appearance of being designed on a tablecloth in a night club about four o'clock in the morning. I can't imagine anyone ever wanting to own such a place."

An interesting slant on this subject of extremes in home design has also been contributed by W. E. Difford, managing director of the Douglas Fir Plywood Association. He recalls that during the last building boom in the 20's, every kind of a house under the sun was built. Many of them were atrocities. When the depression hit the country, every loan institution became a big real estate owner, due to the tremendous volume of foreclosures. If anyone watched the sales of this distressed property at the Court House doors of the country, he could not help but have one object lesson—that the house of conventional design was sold quickly and at a fair price while the abortive architecture was a drug on the market; no one wanted them at any price.

The summary of home building figures for 1938 and the forecast for 1939 presented in this issue clearly show that the big present-day market is for the low-cost to medium-cost home. That's where the volume is and that's where the sales promotion should be. It doesn't help to picture \$10,000 houses and blithely state that the cost is half that, as many publications have been doing. Logical prospects are misled and deterred by such tactics. And it doesn't help to picture and praise extremes of modernistic design, at the same time belittling conventional architecture. Give the people what they want and can afford and the home building industry will prosper greatly in 1939.

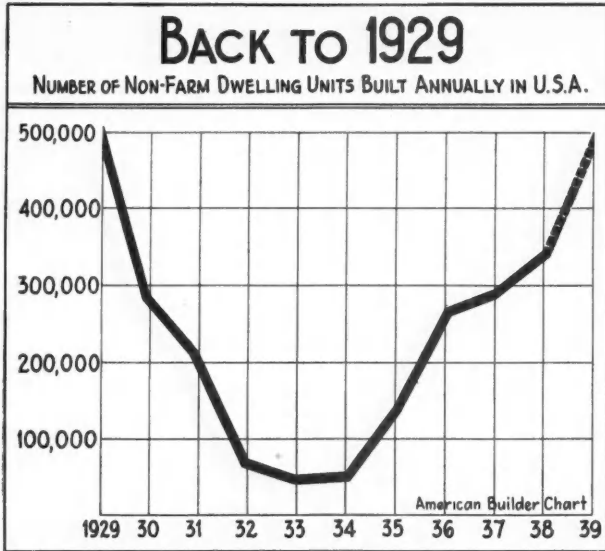

NO. I—AFTER 10 LONG YEARS, the total number of new non-farm homes in the U.S. is beginning to approach 1929 levels. Approximately 500,000 units are forecast for 1939.

THE men of the building industry are faced with the best prospects for a prosperous year in almost a decade. Residential construction in particular is predicted by practically all analysts of the field to be in a strong position, with the very real possibility that the total number of homes built will approach or may possibly exceed 1929 levels.

The prospects for 1939 have been concisely summarized by Standard Statistics Company with the phrase, "The impressive level of current contract awards sug-

# "Best Year Since

**Outlook for 1939 Bright as Statistical Studies Indicate 30 to 40% Increase in New Homes. Totals May Pass 1929. Small Speculative Homes on Increase. Non-Farm Homes Built in 1938 Estimated at 345,000.**

gests that 1939 will in fact see greater building activity than any of the last ten years." *American Builder*, after comparing its findings with the trustworthy analytical and statistical organizations in this field, concludes that 1939 will prove to be the best building year since 1929, and as far as the number of new residential units is concerned, may exceed 1929.

Here is what the man says who *American Builder* believes is the foremost authority on construction data in the U. S.—Herman B. Byer, chief of the Construction Division of the Bureau of Labor Statistics. Mr. Byer's tabulators gather building permit data from more than 2,100 towns and cities; he is the man who originated and set up this efficient service and, through the medium of special local surveys, is in close touch with construction activities. He says: "We are a reporting, not a forecasting agency, but on the basis of the sharp increase in

## New Homes Built in U. S. in 1937 and 1938

Urban Estimates by Construction Division, U.S. Bureau of Labor Statistics, Based on Building Permits in More than 2,100 Cities with Population of 60,500,000

Where Built	No. of Cities and Places	Population (1930 Census)	Number of New Dwelling Units Provided in—							
			All types		1-family		2-family		Multifamily	
			1938	1937	1938	1937	1938	1937	1938	1937
1. Cities 500,000 and over	14	21,315,411	84,237	69,748	35,436	28,844	3,450	3,631	45,351	37,273
2. Cities 500,000 to 100,000	79	15,010,325	42,817	33,846	29,911	25,963	3,176	2,979	9,730	4,904
3. Cities 100,000 to 50,000	98	6,491,448	18,552	15,604	13,345	11,784	1,682	1,539	3,525	2,281
4. Cities 50,000 to 25,000	185	6,425,693	19,992	18,226	16,303	15,481	1,186	1,262	2,503	1,483
5. Towns 25,000 to 10,000	606	9,097,200	35,395	33,124	30,783	28,596	1,746	1,846	2,866	2,682
6. Towns 10,000 to 5,000	851	5,897,156	24,755	22,715	21,361	19,147	1,259	1,387	2,135	2,181
7. Villages 5,000 to 2,500	1,332	4,717,590	20,766	18,002	18,419	15,888	1,265	1,211	1,082	903
<b>Total URBAN</b>	<b>3,165</b>	<b>68,954,823</b>	<b>246,514</b>	<b>211,265</b>	<b>165,558</b>	<b>145,703</b>	<b>13,764</b>	<b>13,855</b>	<b>67,192</b>	<b>51,707</b>
8. Incorporated Places of Less than 2,500 Population	13,433	9,183,453	98,500	82,900						
9. Rural Population Not on Farms or in Incorporated Places		14,191,420								
<b>Total NON-FARM</b>		<b>92,329,696</b>	<b>345,014</b>	<b>294,165</b>						
10. Farm Population		30,445,350	**	**						
<b>TOTAL U. S.</b>		<b>122,775,046</b>								

NO. II—A COMPLETE PICTURE OF HOW AND WHERE U. S. homes were built in 1937 and '38. The urban figures (items 1 to 7) are estimates by the U. S. Bureau of Labor Statistics based on building permits in more than 2,100 cities, representing 88% of entire urban population. The non-farm rural figures (items 8 and 9) are *American Builder* estimates after consulting with Federal officials. An important part of this group consists of small "satellite" communities adjoining cities. \*\*Farm home building—no adequate estimates on farm homes are available. At the rate of 1 farm home per 1,000 population (1/3 the per capita rate in the rural sections above) some 30,000 farm homes would have been built.

# 1929" Forecast for Home Builders

building permits in the last half of 1938 and other supporting data, we believe an increase in private residential construction in 1939 of from 30 to 40 percent is entirely possible. In addition, there will be a sizeable volume of public housing, which, in my opinion, will not to any extent affect the volume of private building."

In the last half, and especially in the last quarter, of 1938, residential building permits, contracts and contemplated work, as indicated by FHA mortgages selected for appraisal, showed such unexpectedly large increases that most estimates for both 1938 and '39 had to be revised upward. The Bureau of Labor Statistics, the FHA Department of Economics and Statistics, and the Department of Commerce building analysts are in agreement that the total number of non-farm homes, public and private, built in 1938 was between 325,000 and 350,000 units.

The total value of private non-farm residential construction activity in 1938 is estimated by the Department of Commerce at \$1,285,000,000.

Most striking of the statistical data concerning 1939 is the manner in which the FHA mortgages selected for appraisal continue at extremely high levels. A most significant chart, showing the relation between the number of these mortgages and the number of one and two-family houses reported by the Bureau of Labor Statistics is shown in Chart V. There is a direct relationship between the two graphs, showing that increases or decreases in the number of mortgages selected for appraisal are followed very quickly by increases or decreases in the total number of new homes started. In the later months of 1938 this chart clearly shows mortgages selected for appraisal have been running from 90 to 114 percent ahead of last year, which is one of the best possible indications of a large and early increase in residential construction in 1939.

The surprisingly large increases in residential activity

## 90% of FHA Insured Homes In 1938 Valued Under \$8,000

Data From FHA, Division of Economics and Statistics—3 Month Period

Property Valuation (House and Lot)	Percent of Total Number of Homes		Property Valuation (House and Lot)	Cumulative Percent of Total Homes	
	1937	1938		1937	1938
<b>TOTAL</b>	<b>100.0%</b>	<b>100.0%</b>	<b>TOTAL</b>	<b>100.0</b>	<b>100.0</b>
Less than \$ 2,000	0.3	0.2	Less than \$ 2,000	0.3	0.2
\$ 2,000—\$2,999	4.8	3.5	3,000	5.1	3.7
3,000— 3,999	14.4	14.1	4,000	19.5	17.8
4,000— 4,999	20.1	22.8	5,000	39.6	40.6
5,000— 5,999	19.7	23.1	6,000	59.3	63.7
6,000— 6,999	14.4	17.9	7,000	73.7	81.6
7,000— 7,999	9.4	8.2	8,000	83.1	89.8
8,000— 8,999	5.9	4.0	9,000	89.0	93.8
9,000— 9,999	3.1	2.1	10,000	92.1	95.9
10,000 or More	7.9	4.1	All Groups	100.0	100.0

NO. III—A STRONG TREND toward lower priced homes is indicated in the above chart showing valuation of residential properties by FHA, including house and lot. Approximately 90% of new FHA insured homes in 1938 cost less than \$8,000.

## Where Homes Were Built

Number of Dwelling Units in Total Urban Area, by States, 1st 9 Months of 1938 and 1937

Geographic division and State	First 9 months of	
	1938	1937
<b>TOTAL U. S. URBAN.....</b>	<b>197,433</b>	<b>167,417</b>
<b>NEW ENGLAND.....</b>	<b>7,595</b>	<b>8,284</b>
Connecticut.....	2,054	2,117
Maine.....	427	446
Massachusetts.....	3,795	4,359
New Hampshire.....	374	331
Rhode Island.....	805	908
Vermont.....	140	123
<b>MIDDLE ATLANTIC.....</b>	<b>69,749</b>	<b>42,291</b>
New Jersey.....	4,605	4,170
New York.....	58,430	30,564
Pennsylvania.....	6,714	7,557
<b>EAST NORTH CENTRAL.....</b>	<b>22,824</b>	<b>25,461</b>
Illinois.....	4,448	4,676
Indiana.....	2,414	2,817
Michigan.....	7,613	8,370
Ohio.....	5,879	6,789
Wisconsin.....	2,470	2,809
<b>WEST NORTH CENTRAL.....</b>	<b>10,919</b>	<b>9,998</b>
Iowa.....	1,923	1,446
Kansas.....	1,360	1,470
Minnesota.....	3,107	2,603
Missouri.....	3,153	2,990
Nebraska.....	742	932
North Dakota.....	228	198
South Dakota.....	406	359
<b>SOUTH ATLANTIC.....</b>	<b>21,988</b>	<b>22,375</b>
Delaware.....	161	182
District of Columbia.....	2,790	4,703
Florida.....	5,719	5,935
Georgia.....	2,346	2,179
Maryland.....	2,235	1,740
North Carolina.....	3,731	3,165
South Carolina.....	1,135	1,284
Virginia.....	2,419	1,784
West Virginia.....	1,452	1,403
<b>EAST SOUTH CENTRAL.....</b>	<b>6,136</b>	<b>6,700</b>
Alabama.....	1,651	1,582
Kentucky.....	1,356	1,415
Mississippi.....	1,280	1,314
Tennessee.....	1,849	2,389
<b>WEST SOUTH CENTRAL.....</b>	<b>19,712</b>	<b>17,051</b>
Arkansas.....	869	784
Louisiana.....	2,411	1,923
Oklahoma.....	2,986	2,899
Texas.....	13,446	11,445
<b>MOUNTAIN.....</b>	<b>4,982</b>	<b>5,291</b>
Arizona.....	525	532
Colorado.....	1,172	1,388
Idaho.....	578	642
Montana.....	494	557
Nevada.....	244	255
New Mexico.....	658	667
Utah.....	928	964
Wyoming.....	383	286
<b>PACIFIC.....</b>	<b>33,528</b>	<b>29,966</b>
California.....	29,682	26,270
Oregon.....	1,309	1,642
Washington.....	2,537	2,054

NO. IV—HOW INDIVIDUAL STATES PERFORMED in the home building picture in the first 9 months of 1937 and 1938 is interestingly shown above. These Bureau of Labor Statistics estimates are based on building permits from more than 2,100 cities, representing 88 percent of the U. S. urban population.

in the latter part of 1938 were largely in privately built small homes and apartments. Sixty-three percent consisted of one-family dwellings, 6 percent two-family dwellings, and 31 percent apartment houses. A large part—probably 75 percent—of the apartment house construction was concentrated in the New York City area.

Very little of the public housing program of the USHA got into the construction stage in 1938, but will undoubtedly show up in large totals in 1939. The program of the USHA is advancing rapidly and estimates from a number of competent sources indicate that public housing will proceed under its program in 1939 at about

5,000 units per month, or with the total for the year falling somewhere between 50,000 and 75,000 units. This will be a definite addition to private residential construction, and in the opinion of most observers will have little effect on private operations.

The outlook for private residential construction has improved so rapidly in the past few months that *American Builder* has been forced to revise its preliminary estimates upward. These estimates are so high in relation to past years that they were questioned and then rechecked with great care with the Bureau of Labor Statistics, FHA, Department of Commerce and other qualified

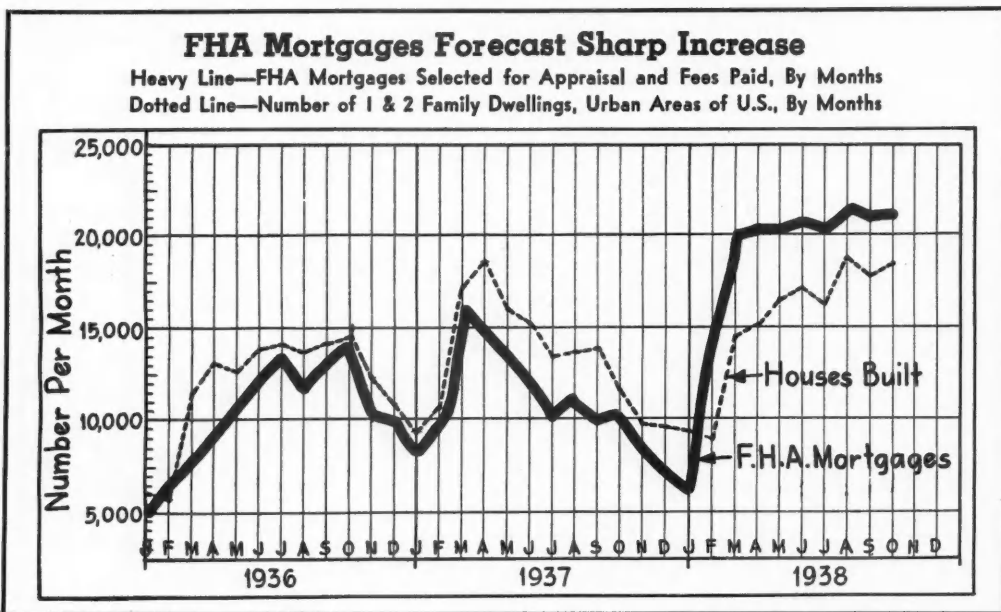

**NO. V—MORTGAGES** selected for appraisal by FHA have proved an excellent advance indicator of home building volume. As the chart at left shows, they have been running more than 100% above 1937 in recent months. Dotted line shows total monthly number of one and two-family dwellings in urban areas of U.S. as estimated by the Bureau of Labor Statistics.

### New Private Construction In U. S.—1920-1938

Data from U. S. Bureau of Foreign & Domestic Commerce  
(Millions of dollars)

Year	Residential (non-farm)	Nonresidential Building							Deduct non-residential building by utilities included in total shown in column 8	Total private non-residential building	Farm construction (includes repairs)	Total private construction
		Commercial	Factory	Religious and memorial	Educational	Social and recreational	Hospital and institutional	Total non-residential				
1920	1,610	657	889	60	24	119	33	1,782	39	1,743	578	3,931
1921	1,760	600	464	77	35	136	49	1,361	32	1,329	395	3,484
1922	3,833	645	378	112	66	151	58	1,410	37	1,373	359	4,565
1923	3,757	754	444	127	90	146	63	1,623	63	1,560	409	5,726
1924	4,300	779	372	141	98	149	69	1,608	80	1,528	459	6,287
1925	4,584	990	415	179	117	227	87	2,013	75	1,938	471	6,993
1926	4,591	1,177	588	192	117	291	92	2,456	75	2,381	471	7,443
1927	4,289	1,206	563	194	114	287	117	2,481	67	2,414	474	7,177
1928	3,961	1,181	649	183	116	255	110	2,493	68	2,425	464	6,850
1929	3,424	1,186	761	151	122	187	108	2,516	84	2,432	464	6,320
1930	2,195	997	498	125	120	134	88	1,963	96	1,867	367	4,429
1931	1,396	582	228	89	101	112	54	1,166	56	1,110	259	2,765
1932	641	275	95	48	52	64	30	564	22	542	125	1,308
1933	314	143	134	27	22	30	17	372	10	362	175	851
1934	272	165	160	22	32	28	14	421	11	410	200	882
1935	* 533	209	149	26	41	34	13	472	12	460	284	*1,277
1936	*1,101	* 276	225	* 33	* 43	* 47	* 18	* 641	* 16	* 625	* 328	*2,054
1937	1,393	367	368	42	48	66	33	923	29	894	360	2,647
1938	1,285†	345†	244†	46†				768†	23†	745†	330†	2,360†

\*—Revised.

†Preliminary—subject to revision.

**NO. VI—A SIGNIFICANT STUDY** of private construction in the U. S. by Lowell J. Chawner of the U. S. Dept. of Commerce is summarized above. Based on the best data available for all types of construction, this table gives a complete picture of private construction in the U. S. Non-farm residential volume exceeded 4½ billion dollars in 1925 and '26. The peak of total construction was 7.4 billions in 1926, and the low was 8.5 millions in 1933. For full description of methods and data used in compiling this table, see "Construction Activity in U. S., 1915-'37," Bulletin No. 99, U. S. Dept. of Commerce.



analysts. One of these, William C. Bober, chief statistician of the Johns-Manville Company, who, because of a large number of direct contacts with the field is in a position to check theoretical statistics with actual sales of building products, told this publication, "We estimate the total number of non-farm residential units, both public and private, to be erected in 1939 at 500,000, which is very close to the 1929 totals."

What this large volume of residential building means to America can be readily grasped. It means that home building will lead the nation back to a sound recovery. *American Builder* has estimated, on the basis of special studies by Herman Byer, that an increase of 155,000 residential units next year will create 310,000,000 man hours of work at the building sites. It will also create an additional 465,000,000 man hours of work in factories, forests, mines and transportation. These 775,000,000 man hours of new work for the employees of building contractors and the employees of building material producers are equivalent to 425,000 man years of additional employment.

**How Many Builders?**

The number of contractors and operative builders required to perform this building and buy the materials and equipment that go into these structures is a large one. Of the estimated 100,000 to 150,000 contractors in the U. S., probably 40,000 will perform the principal part of the new home work next year, which would be an average of 12½ residential units per builder. However, since many contractors specialize in commercial or industrial work or modernizing, many will construct a smaller number of homes and others a much larger number.

The undoubted trend revealed by the 1938 building statistics is toward smaller homes and more homes built on a speculative or for sale basis. The FHA program has given impetus to the building of homes in the lower price ranges and has greatly stimulated their construction in better planned developments, both large and small. The trend towards lower priced homes is shown in Table III, which shows that 63.7 percent of the FHA insured homes in 1938 were on properties having a valuation of \$6,000 or less as compared with 59.3 percent in 1937. This table also shows that 81.6 percent cost less than \$7,000, which compares with 73.7 percent in '37 and 65 percent in 1936.

Another important development in 1938 was the expansion of rental housing construction, consisting largely of apartments and row houses built under Section 207 of the

NO. VIII—F. W. DODGE estimates for construction contracts in 37 Eastern states indicate sharp increases in commercial and industrial building and in residential building. A total construction volume of 3½ billions for 1939 is forecast, which is an 8% increase over 1938.

amended National Housing Act, Limited Dividend Division. This activity is reflected in Table II, where an increase in multi-family dwellings of more than 15,000 units is recorded. A further increase in this type of apartment and row house construction is anticipated in 1939.

**Where Homes are Built**

To the average builder, national construction figures are of use only as they indicate a trend which he can apply to his local town. A study of Table II and the underlying data shows that construction is widely diversified and spread out through the nation's 16,598 cities, towns and villages. The per capita rate of construction is highest in the smaller towns and cities. The most active residential areas are small towns and villages adjacent to the large cities. Many such communities are not even incorporated places, and residential construction in such areas is frequently not reported. The Bureau of Labor Statistics has made a series of studies in recent years of construction in these so-called rural areas and has found

**Value of Modernizing and Maintenance, 1925-38**

Estimates by U. S. Bureau of Foreign and Domestic Commerce

	Residential building	Non-Residential	
		Taxed	Tax-exempt
1925.....	\$610,000,000	\$210,000,000	\$180,000,000
1926.....	660,000,000	230,000,000	180,000,000
1927.....	710,000,000	250,000,000	190,000,000
1928.....	760,000,000	270,000,000	190,000,000
1929.....	820,000,000	280,000,000	190,000,000
1930.....	840,000,000	270,000,000	190,000,000
1931.....	570,000,000	180,000,000	130,000,000
1932.....	420,000,000	135,000,000	95,000,000
1933.....	370,000,000	120,000,000	80,000,000
1934.....	450,000,000	150,000,000	100,000,000
1935.....	580,000,000	190,000,000	130,000,000
1936.....	760,000,000	240,000,000	170,000,000
1937.....	810,000,000	250,000,000	180,000,000
1938.....	800,000,000	\$425,000,000	

NO. VII—THE TABLE ABOVE shows the value of modernizing and maintenance of residential and non-residential building from 1925 through 1938, as estimated by the U. S. Bureau of Foreign and Domestic Commerce.

**Value of Construction Contracts (37 Eastern States) F. W. Dodge Corp.**

Classification	1937 Actual	*1938 Estimate		1939 Estimate	
	Dollars	Dollars	% Change From 1937	Dollars	% Change From 1938
Commercial Buildings.....	297,043,000	225,000,000	-24	300,000,000	+33
Industrial Buildings.....	313,689,000	135,000,000	-57	250,000,000	+85
Educational and Science.....	223,208,000	290,000,000	+30	250,000,000	-14
Hospital and Institutional.....	81,845,000	120,000,000	+47	85,000,000	-29
Public Buildings.....	104,901,000	115,000,000	+10	100,000,000	-13
Religious Buildings.....	36,867,000	40,000,000	+8	40,000,000	0
Social and Recreational.....	83,826,000	115,000,000	+37	100,000,000	-13
Misc. Non-Residential.....	14,782,000	25,000,000	+69	25,000,000	0
<b>TOTAL NON-RESIDENTIAL</b> .....	<b>1,156,161,000</b>	<b>1,065,000,000</b>	<b>- 8</b>	<b>1,150,000,000</b>	<b>+ 8</b>
Apartments and Hotels.....	223,857,000	269,000,000	+20	500,000,000	+86
1 and 2 Family Houses.....	681,436,000	716,000,000	+ 5	800,000,000	+12
<b>TOTAL RESIDENTIAL</b> .....	<b>905,293,000</b>	<b>985,000,000</b>	<b>+ 9</b>	<b>1,300,000,000</b>	<b>+32</b>
<b>TOTAL BUILDING</b> .....	<b>2,061,454,000</b>	<b>2,050,000,000</b>	<b>- 1</b>	<b>2,450,000,000</b>	<b>+20</b>
Public Works and Utilities.....	851,606,000	1,190,000,000	+40	1,050,000,000	-12
<b>TOTAL CONSTRUCTION</b> .....	<b>2,913,060,000</b>	<b>3,240,000,000</b>	<b>+11</b>	<b>3,500,000,000</b>	<b>+ 8</b>

\*Based on ten months data.

a large per capita construction taking place there. Preliminary estimates by the Bureau for these areas, shown under Sections 8 and 9 of Table II, indicate an increase of from 82,900 units in 1937 to 98,500 in 1938. The fact that home building is carried on in many thousands of small communities in widely separated spots provides a definite answer to the dreamers and theorists who have been claiming that all the building industry in the U. S. can be consolidated in the hands of a few large building corporations.

One of the trends of the year has been the great interest shown by architects in the low-priced houses. A growing number of architects have entered into agreements with operative builders whereby they supply architectural drawings only. In fact, the successful operative builders have become the best clients of the members of the architectural profession who are interested in home building. A lower fee for this type of work is possible because no supervision nor, in fact, any direct contact with the construction work is involved. Because of the number of houses involved the income to the architect is sufficient to provide a reasonable return for his services.

One effect the FHA has had on residential construction is that more complete plans are now drawn in advance because they must be filed with FHA in order to secure a loan. The builder may file a set of plans drawn by an architect in his employ or a set purchased from a local architect, or the plans of one of the well-known plan services. The result is that practically all houses today may truthfully be said to be "architecturally planned." Architectural supervision, however, is a different matter. Less than 7 percent of the nation's single-family homes are built with architectural supervision.

**Modernization Outlook Good**

While new home construction gets the spotlight for 1939, builders should not ignore the extensive possibilities of the modernization and repair market. This tends to increase at almost the same rate as general building construction and general economic improvement. The FHA Property Improvement Plan had a definite effect on modernizing in 1938. Some 312,600 notes amounting to \$144,000,000 were insured by FHA following the passage of the amendments to the Housing Act in February and up to November 19. FHA reports that 87 percent of the number of loans and 75 percent of the amount were for new structures or for improvements to small residential dwellings. Additions, alterations and roofing accounted for 31 percent of the loans, and exterior painting and interior finishing 26.5 percent. Heating and plumbing were major items accounting for 23.9 percent.

Prospects for a considerable improvement in residential modernizing in 1939 are good, and a similar improvement is foreseen in commercial repairs and improvements, including such improvements as air conditioning and new store and shop fronts.

**Commercial and Industrial**

The F. W. Dodge Corporation in its analysis of the construction outlook for 1939 foresees a pronounced expansion in commercial and industrial buildings. "Revival of business confidence," it is stated, "tends to stimulate commercial building; increases are more likely in small new projects and modernization work than in large structures." A 33 percent increase in this type is forecast.

The Dodge organization points out that many plant extension programs, deferred in 1938, are likely to be encouraged by renewed business optimism. The government's defense program is likely to stimulate plant extension, modernization and new factories. An increase in this classification of 85 percent is forecast.

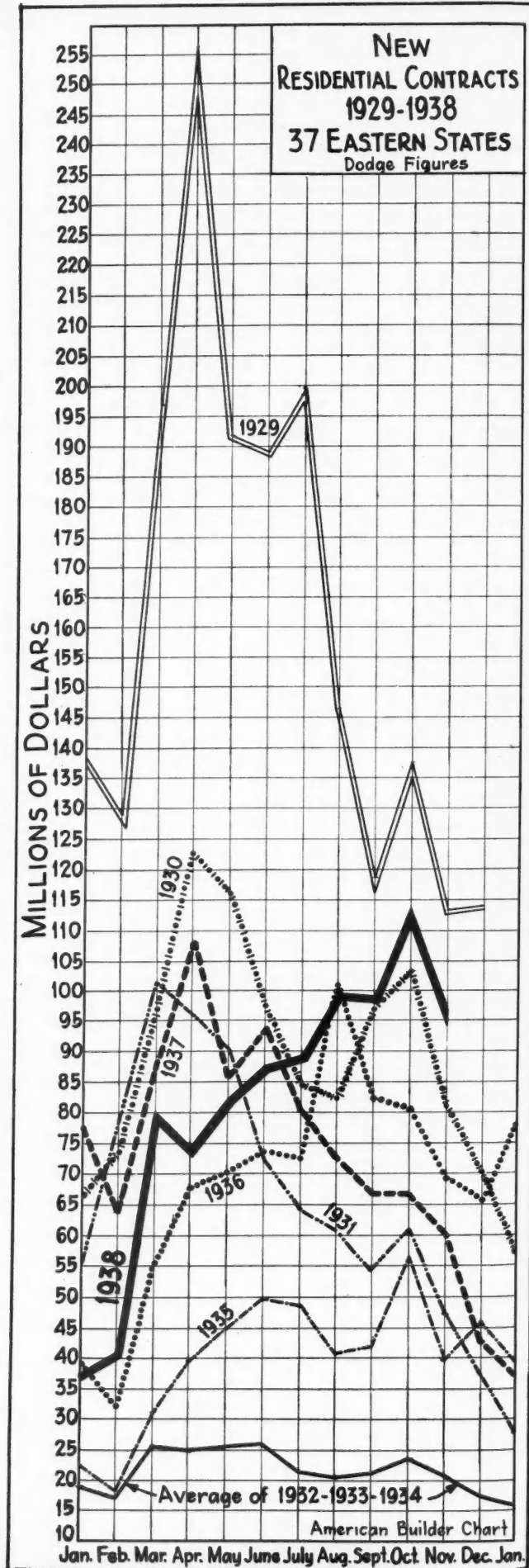

FR  
the  
out  
outd  
been  
much  
as  
Con  
signe  
Ches  
and  
Cam  
view  
pear  
plans  
tails

A

### Invites Attention

FROM THE living room, three French doors open out into this charming outdoor spot which has been planned with as much skill and attention as the inside of this Connecticut home designed by Architect Chester A. Patterson and built by Peter A. Cameron. An entrance view of this house appears on the cover; plans and further details on the next page.



## A Double Portfolio of Homes for 1939

AT THE OPENING of what promises to be the best home building year in a decade, AMERICAN BUILDER here presents a double portfolio of homes selected for the 1939 market. These houses are not the theoretical imaginings of some magazine staff artist, nor are they the visionary dreams of some draftsman drawing pictures for an architectural competition. These are practical, salable homes designed by practical practising architects and built by builders for real-life customers. AMERICAN BUILDER believes that the successful homes of today point the way to the successful homes of tomorrow and believes that the following selection is worthy of careful study in laying building plans for an active year in 1939.

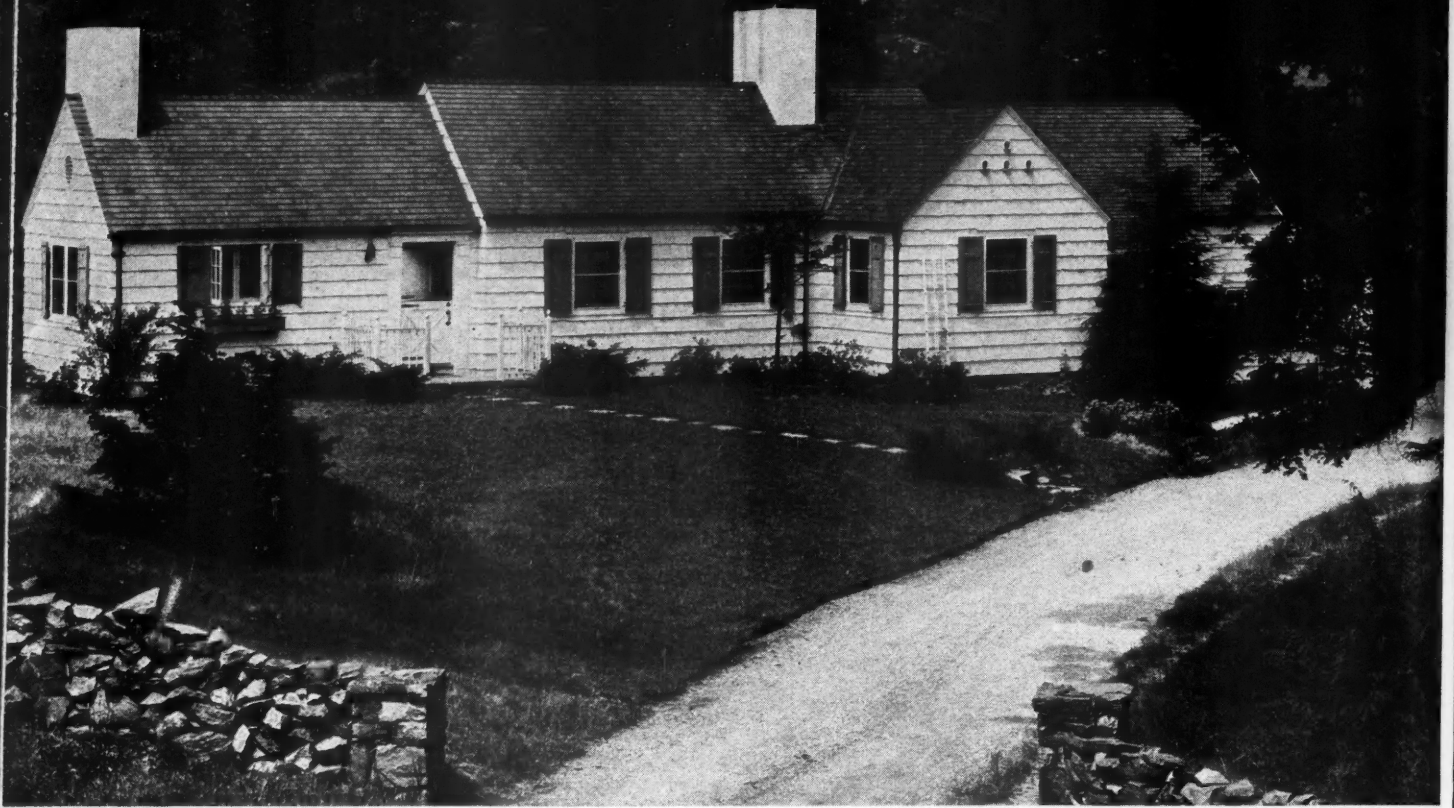

## RAMBLING COLONIAL IN RURAL CONNECTICUT

**Chester A. Patterson, Architect**  
**Peter A. Cameron, Builder**

ALL OF THE ROOMS of this country house in Connecticut are on one floor except a maid's room and bath over the garage, the floor of which has been dropped. There is good circulation between rooms and plenty of light and air. The hand-split exterior wall shingles are painted white, and the roof a tobacco brown. Blinds are blue-green. The front entrance detail with picket fence around flagstone stoop and Colonial hardware as shown on the cover and the rear living terrace as on the preceding page are refined details approved by today's buyers. Cubage is 30,000 ft. House is insulated with mineral wool; has winter air conditioning.

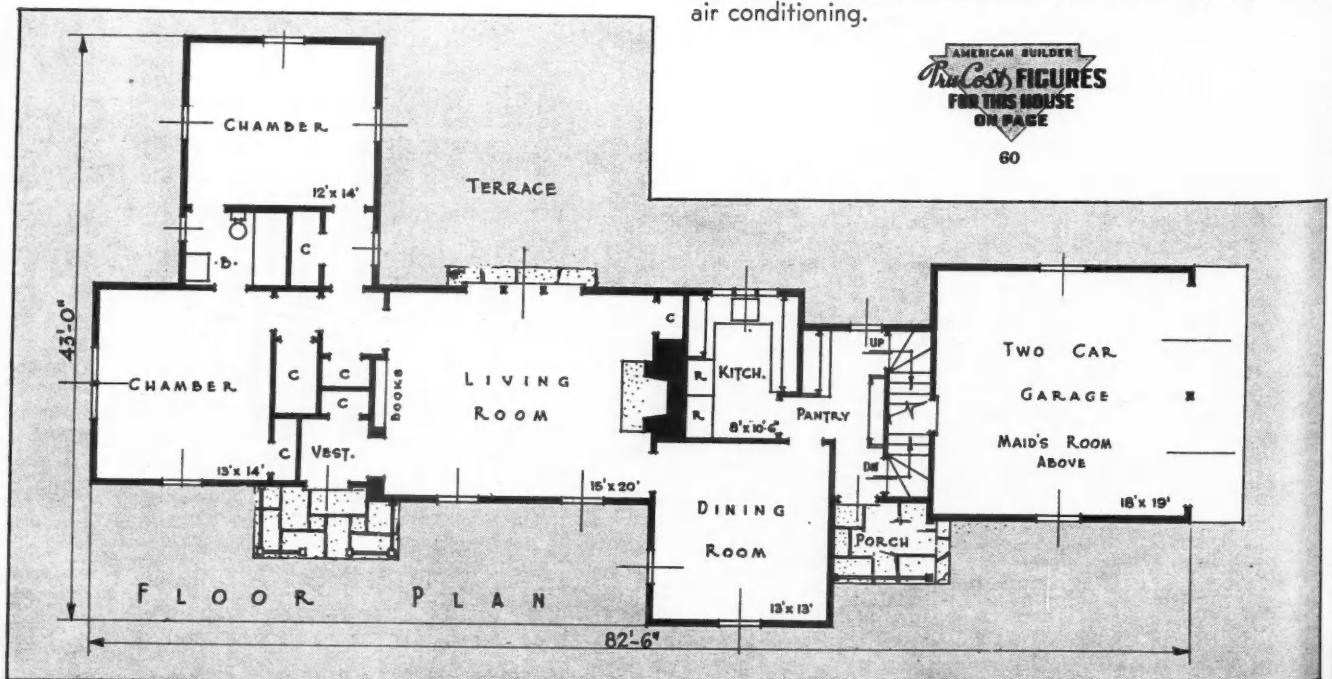

AMERICAN BUILDER  
*True Cost* FIGURES  
 FOR THIS HOUSE  
 ON PAGE

60



## MICHIGAN EXHIBIT HOME STYLED FOR MODERN LIVING

**Displayed at Bay City, Mich., by  
Nurmi Builders, Inc., Architects,  
Contractors and Home Designers**

upper price range drew 7,000 visitors within a two-weeks period. After showing the house to special groups, it was finally opened to the general public. There were no signs used which would mar the decorative exterior.

Mrs. Nurmi, the creative member of the firm, believes in careful study of the problems of efficiency, architectural design and selection of materials to meet the specific requirements of a family according to the needs of modern living. The clean-cut styling in the exterior above and the many unusual features of plan indicate a complete thoroughness of approach. Interior views on the following two pages show some of these modern and novel plan ideas.

BUILT to create an appreciation of today's professional home design service and construction as offered by the complete staff of Nurmi Builders, Inc., this house of contemporary design was planned as the home of Mr. and Mrs. Nurmi, to be occupied after being exhibited. Formal invitations to a select group of prospects for homes in the

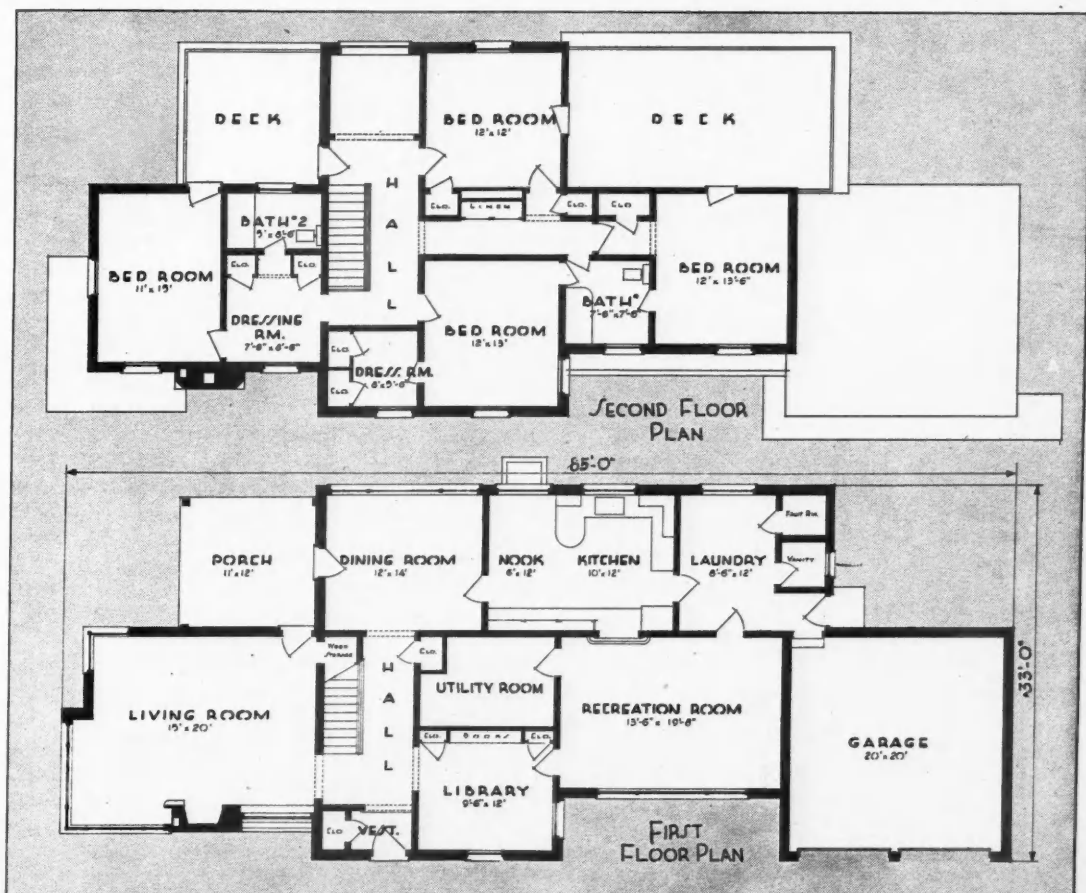

AMERICAN BUILDER  
**The Costy FIGURES**  
FOR THIS HOUSE  
ON PAGE

60

## INTERIORS AND DETAILS OF NURMI EXHIBIT HOME

THE interiors, details and equipment of this modern home built by Nurmi Builders, Inc., Bay City, Mich., are as carefully planned and selected as the features of exterior and plan shown on the preceding page. The house throughout is arranged for comfort, efficiency and permanence according to today's highest standards of home building.

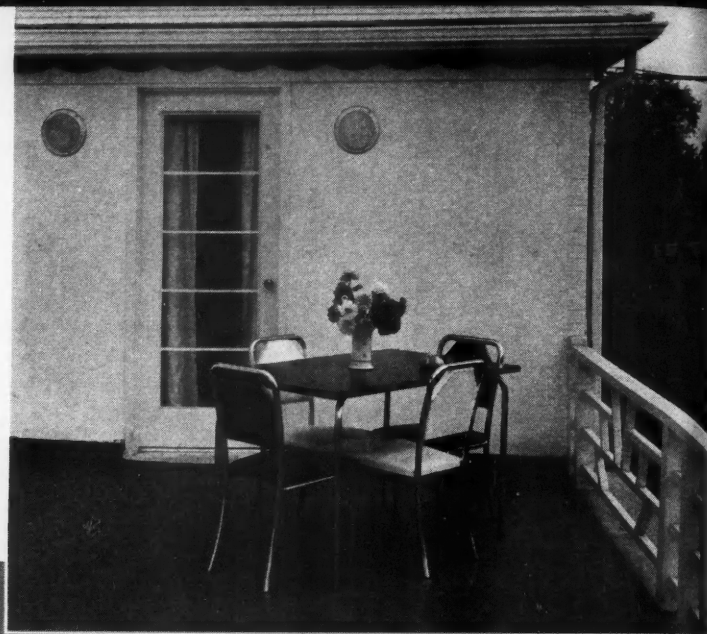

**LEFT:** The "indoor playground" or game room is located on the first floor next to the library. A large group of windows occupies most of the outside wall and assures plenty of light. Walls are finished with avodire Celotex Texbord. Mouldings, cabinets and doors are birch bleached and stained to match. Lockwood hardware was selected to harmonize with styling. Door ornaments and mouldings around recessed ceiling lights are lacquered Chinese red. A small door above the built-in cabinet opens to the kitchen for food passage. The door on the inside corner gives access to the first floor utility room used for the winter conditioning plant and storage space.

**ABOVE:** sized room of the for outdoor well light styling. further

**RIGHT:** out-of-house which and is The door has a s be com

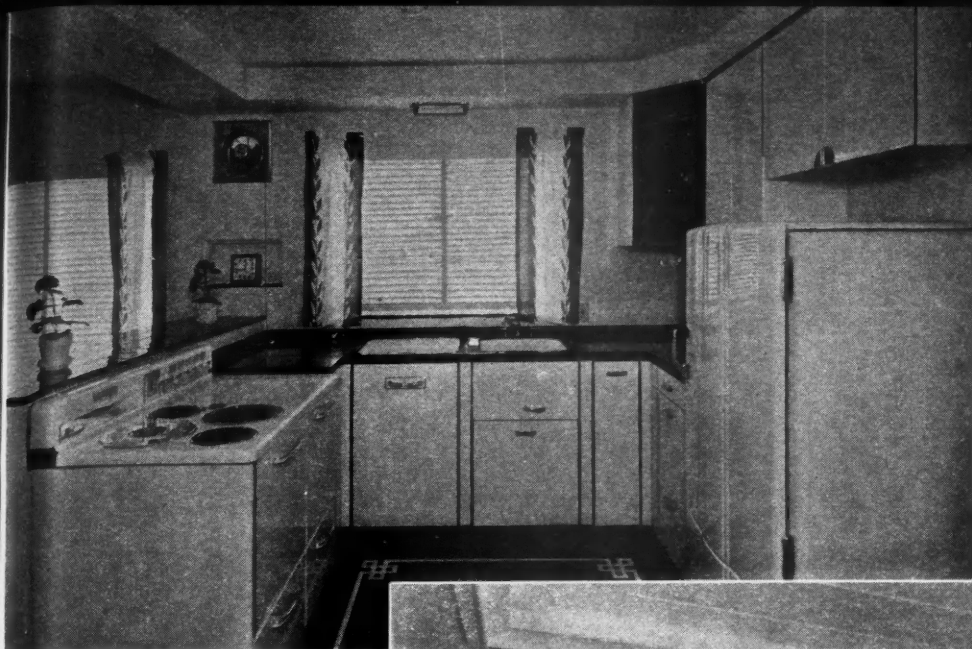

THE labor-saving convenience of the General Electric kitchen, including range, refrigerator, and dishwasher appealed greatly to the women who inspected the Nurmi exhibit home. Modern lighting fixtures, electric clocks and kitchen ventilating fan are other items which attracted attention. Breakfast nook adjoins the kitchen on the other side of tiled counter top. A door from the kitchen opens into the handy first floor laundry.

ABOVE, on opposite page: A good sized roof terrace with access from two of the bedrooms gives a pleasant spot for outdoor living while more formal indoor living can be arranged in the well lighted living room of Neo-Classic styling. A liberal use of mirrors adds further to the modern spacious effect.

RIGHT: In the garden dining room, the out-of-doors view is brought into the house with a large picture window which extends practically to the floor and is divided with horizontal muntins. The dome ceiling is cove lighted and has a system whereby the intensity can be controlled. Door opens to porch.



A WALL in one of the bedrooms is paneled and stained dark to contrast with the murals above the light wainscot on the other walls. Ceilings of second floor rooms are plastered over 1-inch Celotex Vapor-seal lath. Other features of this house are as follows: Cement block foundation, frame construction with Vapor-seal sheathing on outside and 1/2-inch Vapor-seal lath on inside. Brick veneer exterior, red cedar shingle roof, Traffic Top roof deck, Hope metal windows glazed with L-O-F glass, Tilex asphalt floors in recreation and service rooms, Crane plumbing fixtures, Anaconda copper piping, G-E gas-fired winter conditioning.



# ATTRACTIVE REAL ESTATE OFFICE INSPIRES THE BUILDING OF SMALL HOMES

WHEN Lewis T. Dodds opened his real estate business in the attractive Colonial office pictured above at right, which he had built last year in Northfield, Ill., he did not then realize what a fine advertisement the building would prove to be. It is located at a busy intersection on route U.S. 41, and commands the attention of many passing motorists. Since occupying the building, Dodds has had people come in to try to buy this office as a place to live or to see if it could be duplicated elsewhere. In fact, he has even received inquiries from out of state regarding the availability of plans, price, etc.

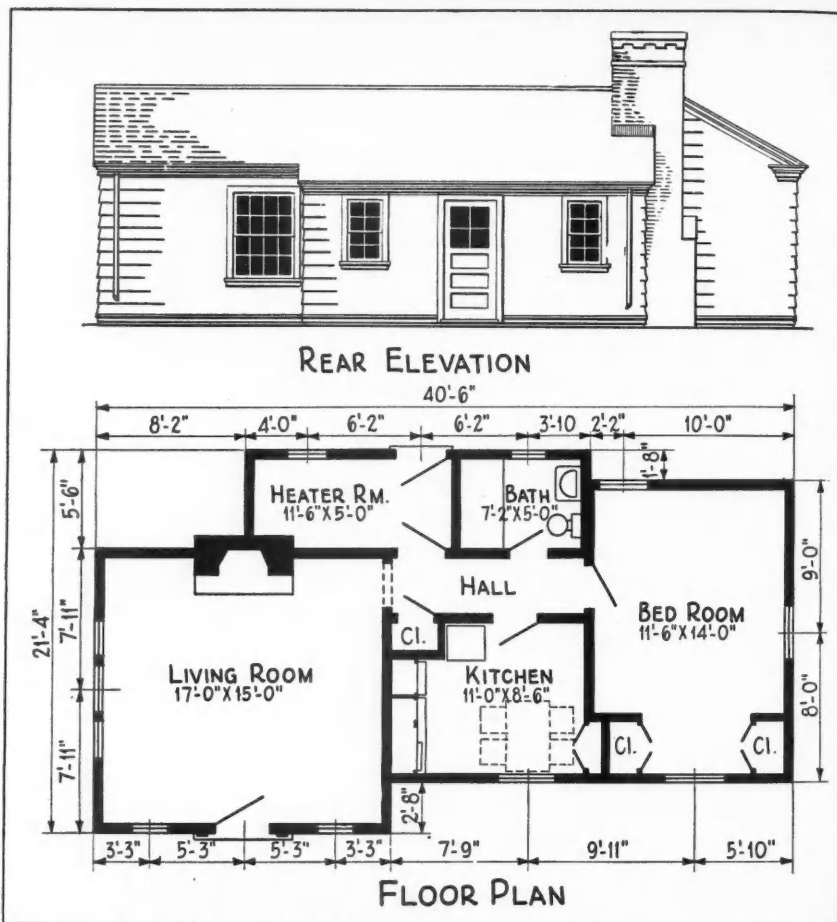

SINCE the public reacted so favorably to the style and price of his office building, the Cee and Eee Construction Co., Chicago, has recently designed and built two small houses of about the same style and size for Dodds on nearby lots. The smaller of these, a compact three-room basementless house which he calls "The Newlywed" is shown below with floor plan at the right. This one more nearly follows the exterior and layout of the office. The other one, as it appears on the opposite page, has four rooms including a second bedroom. The entrance has been moved to the main wing on that house which does not as closely duplicate the original building as the other.

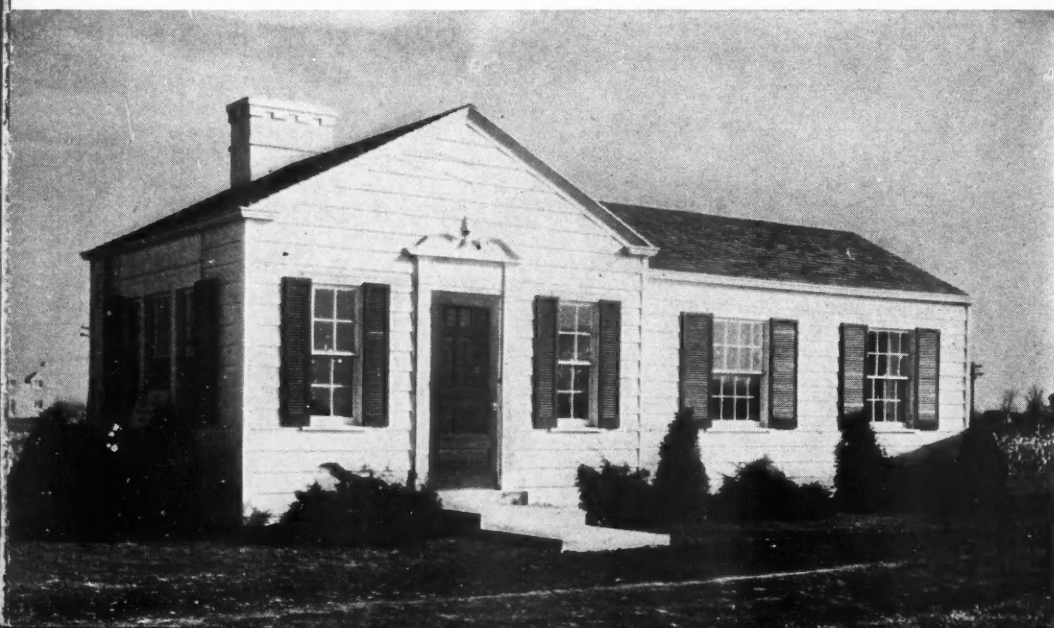

THE small three-room house at the left with floor plan above is about the last word in compactness. At the same time, however, it retains plenty of livability for one or two people. The living room has a Colonial wood-burning fireplace. Heater room directly to the rear uses a flue in the chimney for the gas-fired air conditioning system, and this same room also houses a laundry tray. Dining space is provided in the kitchen. The good sized bedroom has three exposures and twin closets at one end.

AMERICAN BUILDER  
*The Cost* FIGURES  
FOR THESE HOUSES  
ON PAGE



THE four-room small house at right with plan and elevations below is the larger of the two Lewis T. Dodds homes. It offers the same compactness and good design, but as extra features it was given an entry, small dinette and second bedroom. Closets are unusually good-sized for such a small house. Utility room contains gas-fired winter conditioner and laundry trays. Designed and built by Cee and Eee Construction Co., Chicago.

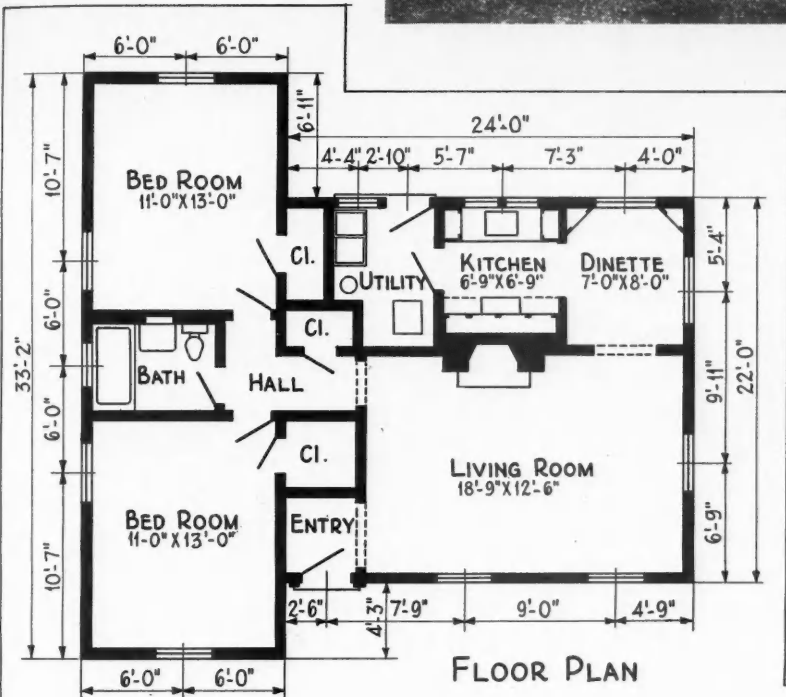
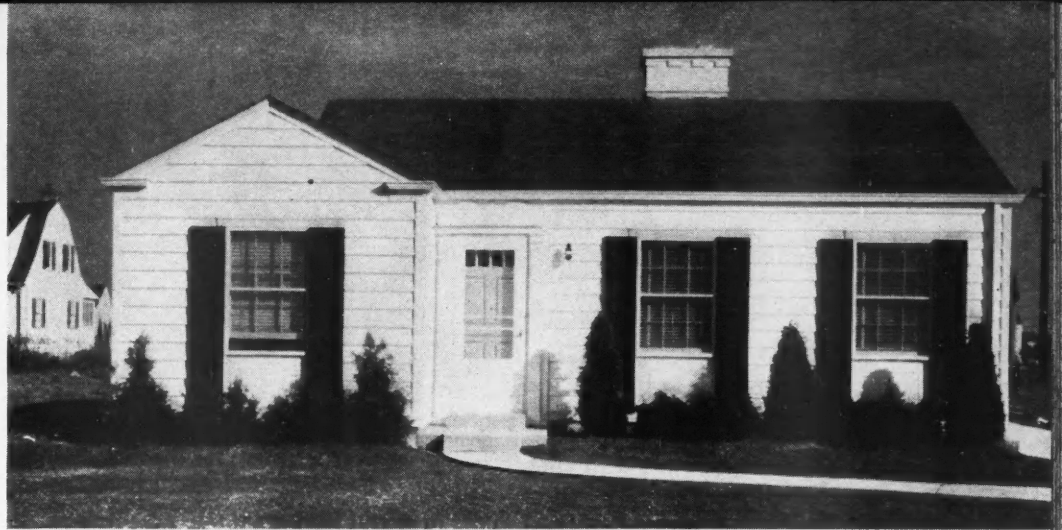

**CONSTRUCTION OUTLINE**

- FOUNDATION:** Poured concrete footing and foundation extending below frost line.
- EXTERIOR:** Celotex Vapor-seal sheathing on frame with red cedar siding painted white on exterior walls.
- ROOF:** Red cedar shingles.
- INTERIOR FINISH:** Three-coat plaster over U.S.G. Rocklath, reflective type.
- FLOORS:** Oak, except Armstrong linoleum in kitchen and bath.
- PLUMBING FIXTURES:** Kohler, in kitchen and bath.
- HEATING:** Janitrol gas-fired winter air conditioning.
- HARDWARE:** Yale & Towne.
- LIGHTING FIXTURES:** Framberg fixtures in Colonial designs.

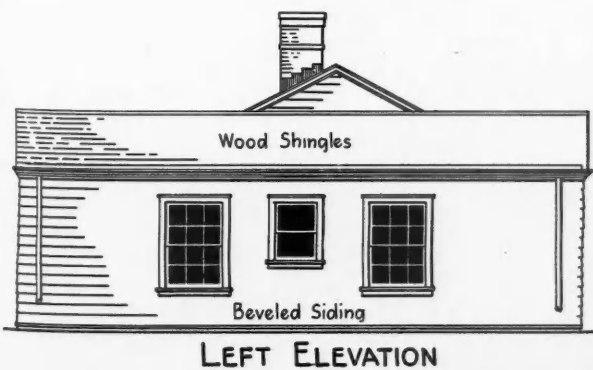
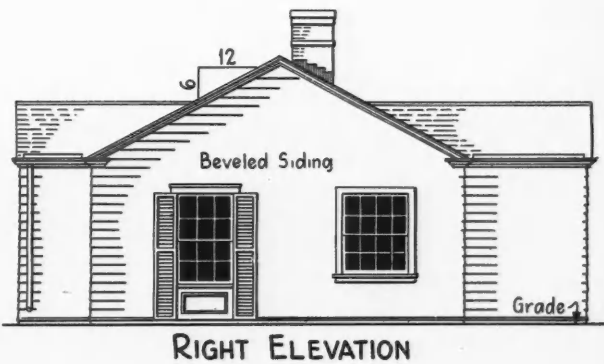
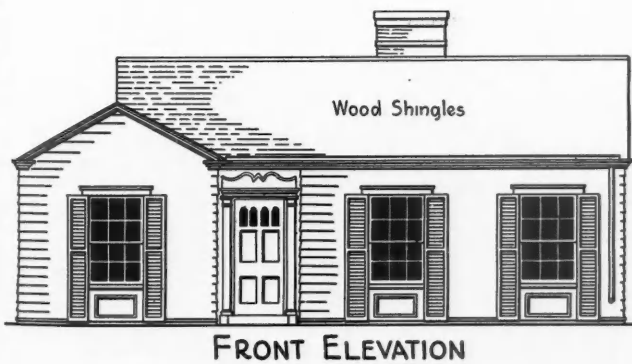



THIS IS a popular and proven type of Colonial home in Hartford, Conn., one of the interesting features of which is the "breezeway" connecting kitchen with garage. With a cubage of 24,500, this little house provides a lot of living comfort. It has a pecky cypress recreation room in basement, brass pipe throughout, Schlage hardware, Briggs Beautyware fixtures, winter air conditioning.

## HARTFORD HOME WITH BREEZEWAY

Fred Kenyon, Builder  
Norris F. Prentice, Architect

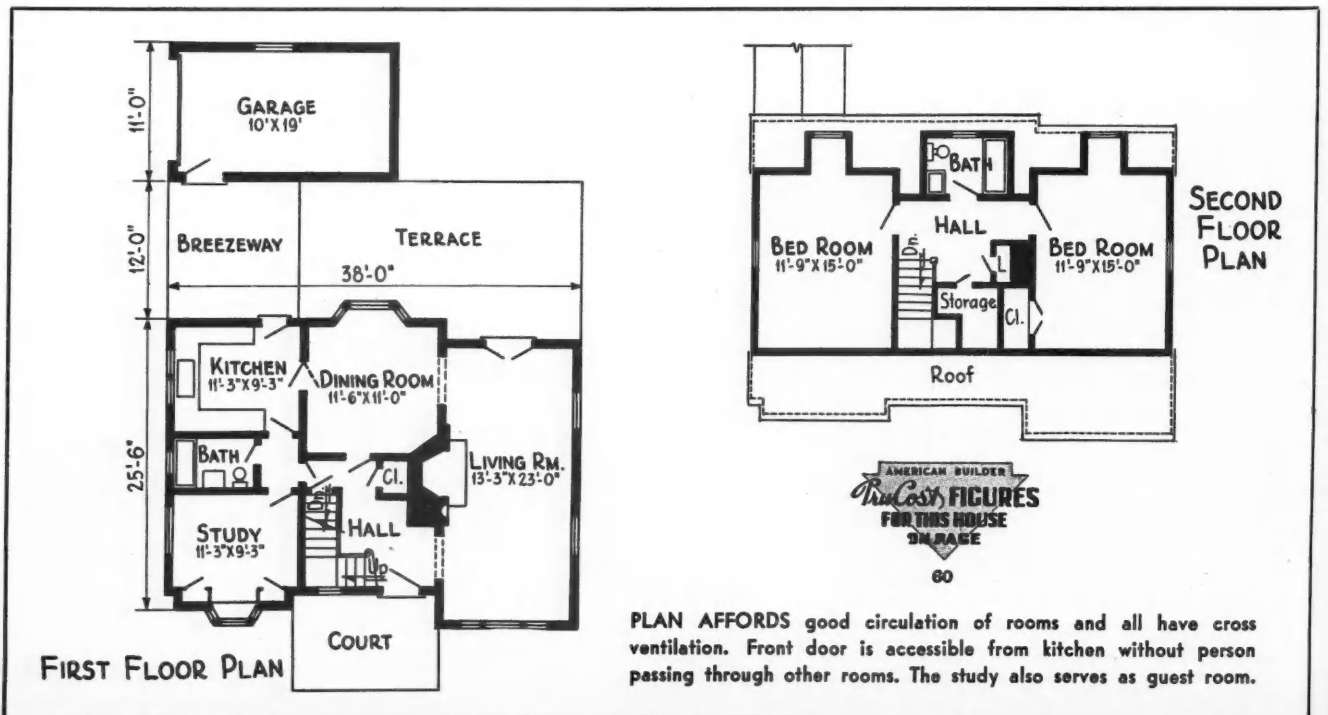



FIVE ROOMS, bath, garage and porch are provided by Homecraft Associates of White Plains, N. Y., in this attractive small "picture home." Two additional rooms can be added at any time in the attic space. The floor plan is compact and livable, with a large living room dominated by the bay window. It is fully insulated with mineral wool and heated by an oil-fired steam boiler.

**"PICTURE HOME"  
5 ROOMS AND BATH;  
ATTACHED GARAGE**

**AMERICAN BUILDER**  
*The Cost* FIGURES  
FOR THIS HOUSE  
ON PAGE  
60

A VERY livable and practical arrangement of rooms. Hall, stairs and fire-place are economically grouped, and the bathroom is in a convenient location accessible from both bedrooms and the living room. The attached garage and open porch are good features.

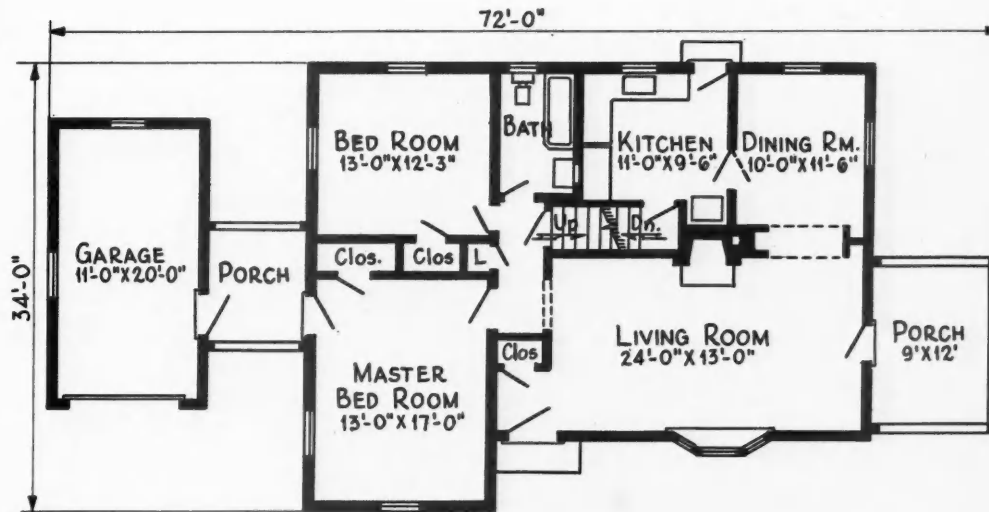

FIRST FLOOR PLAN

## STONE AND OLD BRICK IN VIRGINIA HOME

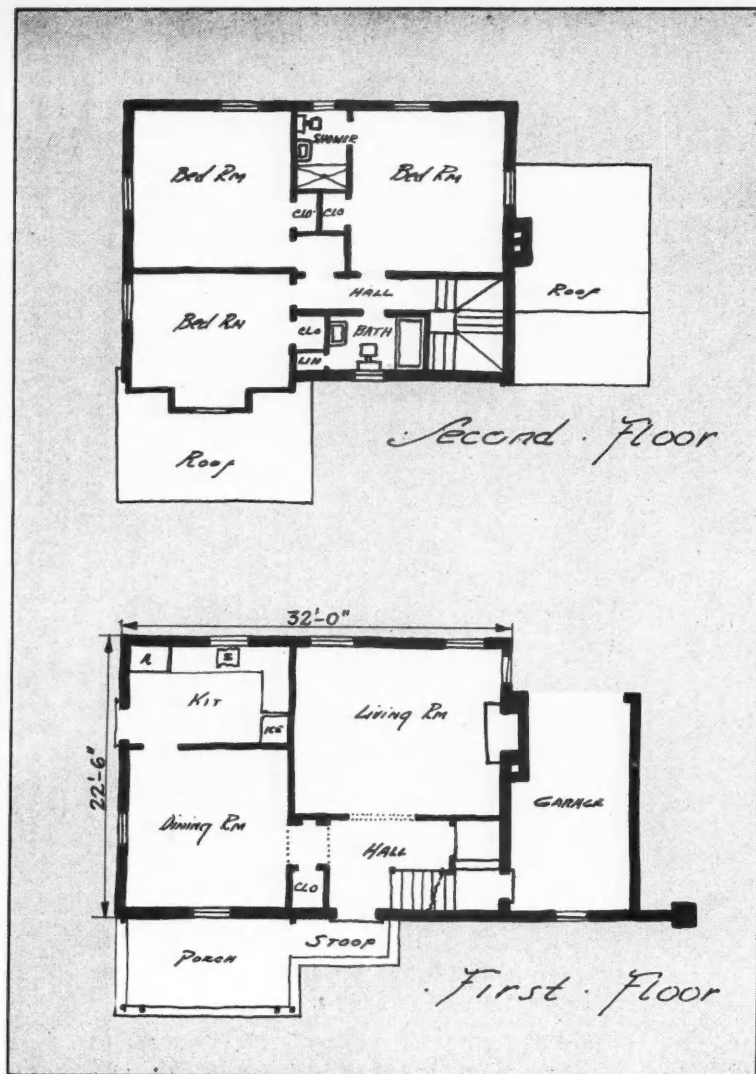

WELL ARRANGED floor plan with 6 rooms, 2 baths, southern exposure in living room and efficient stair hall.

MATT. P. WILL of Richmond, Va., built this Southern home in Glenburnie subdivision at Richmond, Va. It was designed by Architect A. L. Kidwell. In describing the house Matt, Will says it is "complete in every detail for comfortable living." It has ample closets, southern exposure in the living room, 2 good baths, well placed attached garage. The exterior uses a combination of old brick, vari-colored stone, wide beaded joint siding, an attractive slate roof.

INCLUDED IN THE EQUIPMENT are an electric range and refrigerator, shades, screens, wide oak floors, complete interior decoration including wallpaper. With overall dimensions of 32' x 22½' and a cubage of 26,300, it provides a most livable, comfortable home.



TH  
into  
tha  
wh  
is  
are  
we  
Ma  
ter  
tio

HE  
wit  
ele  
flo  
wit  
wa  
ga  
me  
23

LD  
E

, built  
ubdivi-  
ed by  
ng the  
ete in  
." It  
ure in  
placed  
com-  
stone,  
active

re an  
rades,  
terior  
over-  
bage  
com-



IN GOOD COLONIAL STYLE, the large chimney and fireplace is the center of attraction in this fine Richmond home built by Matt. P. Will in Glenburnie subdivision.

AMERICAN BUILDER  
*The Cost* FIGURES  
FOR THESE HOUSES  
ON PAGE

60

## A GEM FROM THE OLD SOUTH

THIS CHARMING SOUTHERN HOME fits into its environment in Richmond, Va., in a way that shows it was designed and built by men who know their business. Old Virginia brick is used for the exterior. The roof shingles are of asbestos and cement simulating old, weather-worn wood shingles. It was built by Matt. P. Will, who describes himself as "master builder", and has well earned that reputation. The architect was A. L. Kidwell.

HEATING consists of a water heater system with oil burner, and equipment includes an electric range and electric refrigerator. The floor plan is unusually compact and livable, with large well lighted rooms, good closets, no waste space. The open porch and attached garage are desirable features. Basement dimensions are  $31\frac{1}{2}' \times 22\frac{1}{2}'$ , and the cubage 23,000 cu. ft.

41

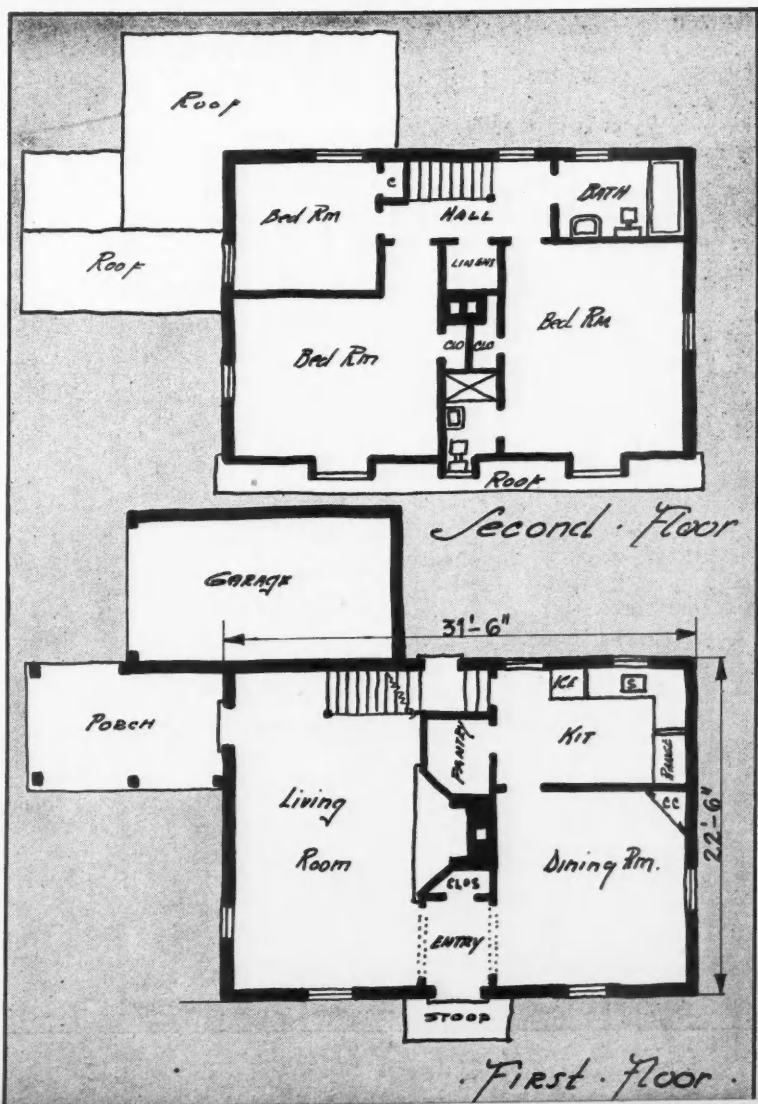

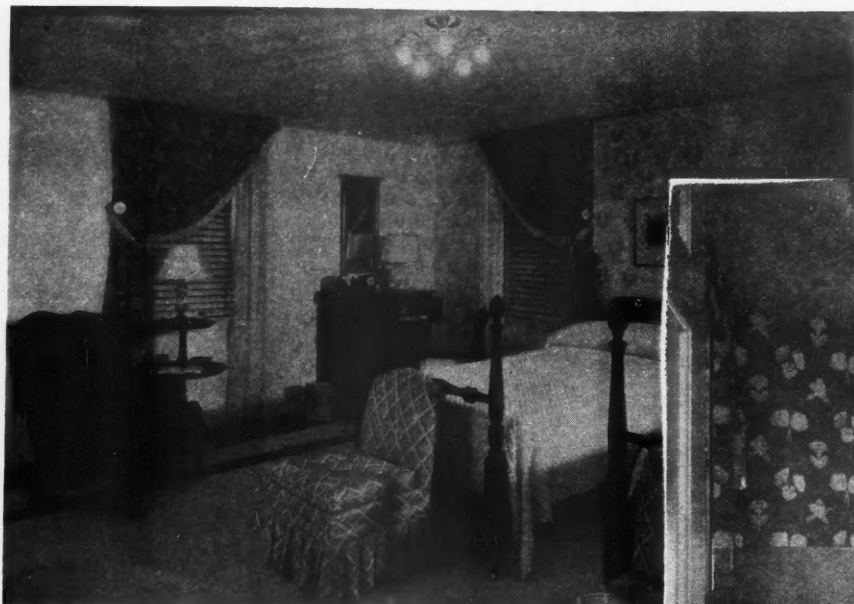

LEFT: Attractive Bed Room in Model Lancaster, Pa., Home, demonstrating Recent Style Trend.



## GRACEFUL INTERIORS

in Model Home Sponsored  
by The Lancaster, Pa.,  
Real Estate Board

BELOW: Colonial Dining Room; Right: Colorful Bath Room.



COL  
popu  
Calif  
adap  
exte  
front  
lumb  
paint  
is at  
is us  
also

THE  
paint  
is me  
conn  
living  
paint  
a wh  
hear  
A 2  
tend  
Was  
fast

FLO  
4-inc  
the  
glass  
ard  
estin  
whit  
mosa  
whic  
sink.  
furn

AMERICAN BUILDER  
*The Cost* FIGURES  
FOR THIS HOUSE  
ON PAGE

60

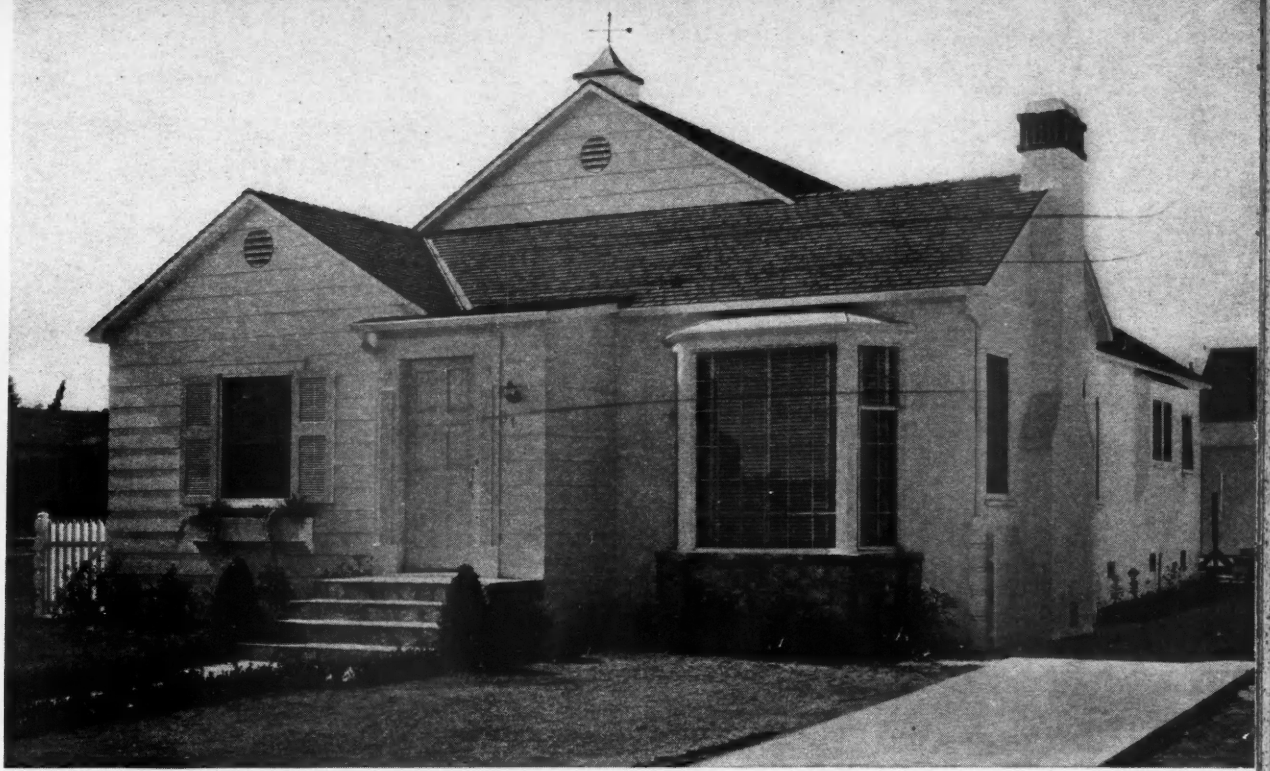

## BROADWAY MODEL HOME IN LOS ANGELES

### A Modified Cape Cod Design Adapted to California

**William T. Richardson, Los Angeles, Builder**

COLONIAL type of design continues its nation-wide popularity extending as far from its origin as southern California. This 6-room Los Angeles model home is an adaptation in plan and style to local conditions. The exterior is of redwood siding and white stucco, the front mainly being of redwood. No. 1 grade marked lumber is used throughout. The cedar shingle roof is painted black, the shutters blue. The pine picket fence is attached to turned redwood posts. Flagstone veneer is used under the bay of the living room. Front steps also are of flagstone. Windows have steel sash.

THE interior trim, including all doors, is of Oregon pine, painted white. The entrance door, a six-panel Colonial, is marked at each side by fluted casings. Louvre doors connect living room with dining room and hall. In the living room, hard wall textures are given three coats of paint. The wood-burning fireplace in this room presents a white stucco face with a white pine mantel. The hearth is of black tile, the fire-box of white fire-brick. A 2 foot 6 white pine wainscoting in paneled effect extends around the dining room, with wallpaper above. Washable wallpaper is used in the two bedrooms, breakfast room and bathroom.

FLOORS throughout are of  $\frac{1}{2}$  x 2 inch clear red oak. A 4-inch band of tile is applied below the wallpaper in the bathroom. An unusual feature of this room is the glassed-in tub and shower combined, fitted with Standard plumbing fixtures. The breakfast room has an interesting built-in corner buffet with glass shelves above and white pine cupboard below. Gladding McBean Hermosa tile is laid from floor to ceiling in the kitchen, which also has indirect lighting at each side of the sink. Heating is provided by two dual Ward floor furnaces, located in hall and living room.

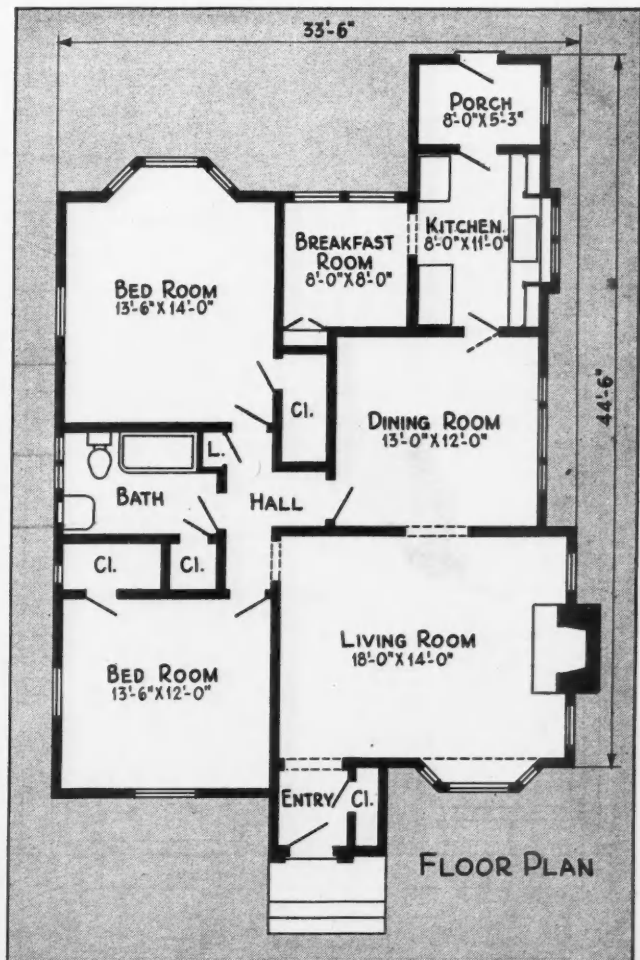



COMPACT, livable, economical are the best words to describe this little Dutch Colonial built in Cheelcroft subdivision at Ho-Ho-Kus, N. J.

## 6-ROOM DUTCH COLONIAL, 25x27 FT., ATTACHED GARAGE

**J. Norman Hunter, Architect; Harold W. Cheel, Builder**

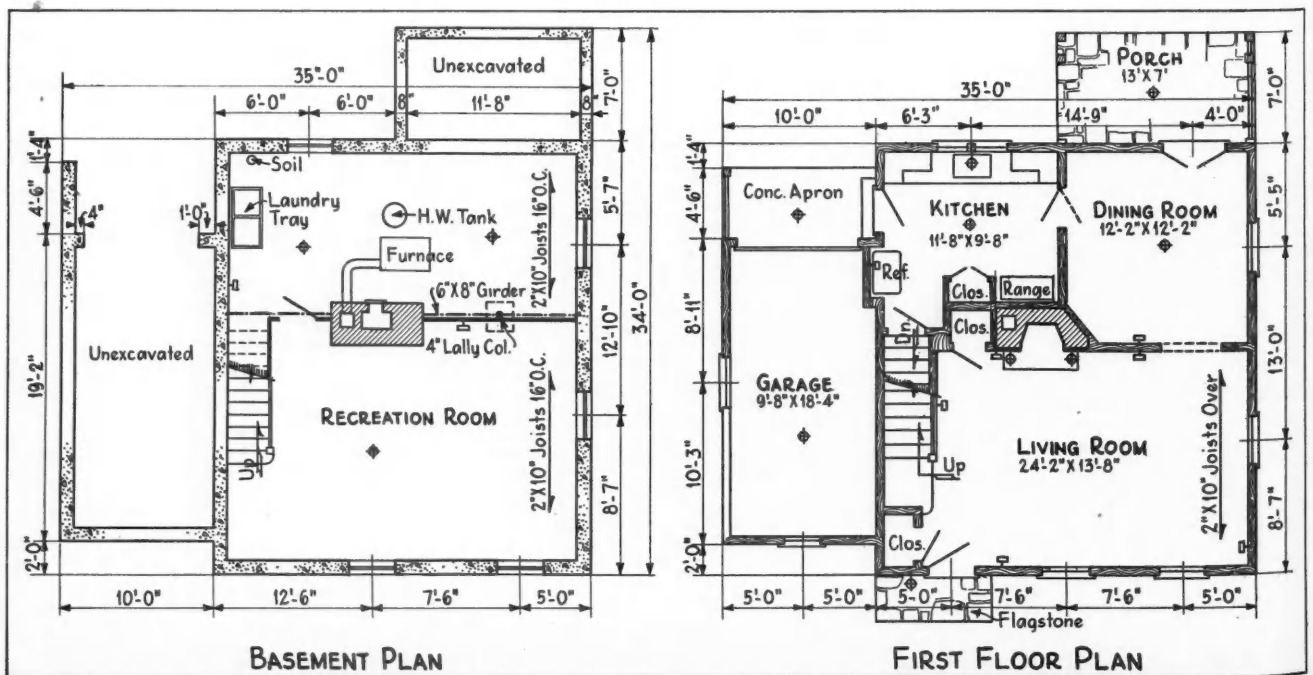



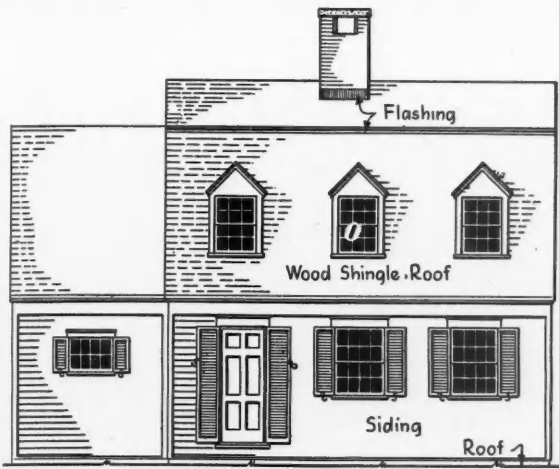

FRONT ELEVATION

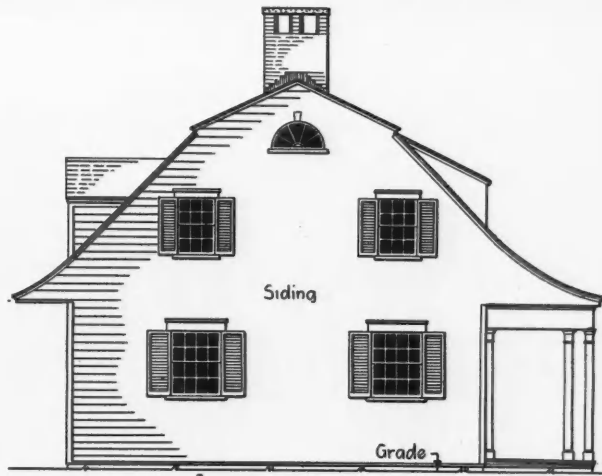

RIGHT SIDE ELEVATION

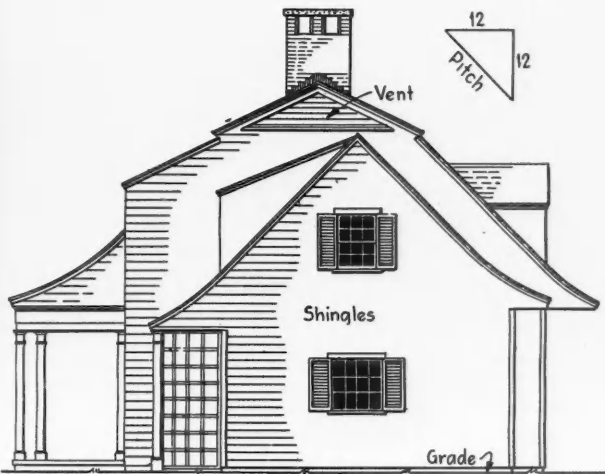

LEFT SIDE ELEVATION

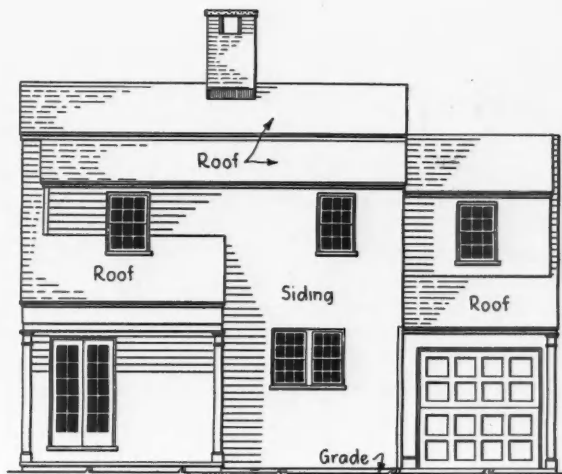

REAR ELEVATION

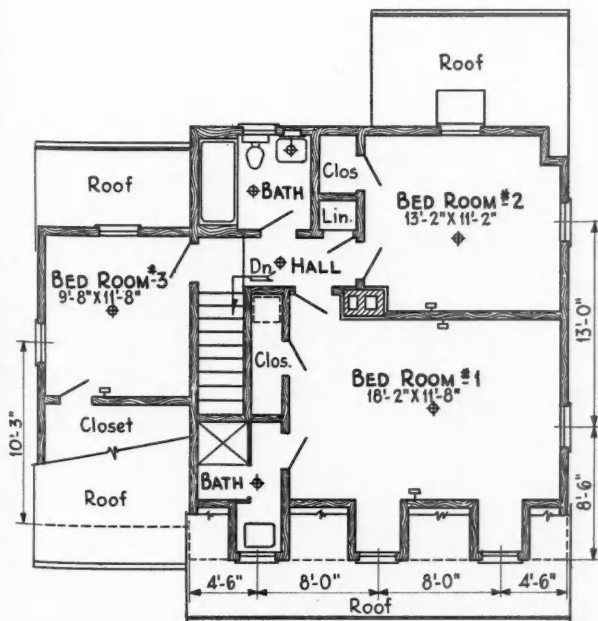

SECOND FLOOR PLAN

FEATURES THAT SELL

ARCHITECT HUNTER and Builder Cheel have here produced a house with practical built-in sales appeal. The main part of house is only 25' x 27', but by putting every inch of space to work and placing a small bedroom over the attached garage, it has been possible to make it a 6-room house with 2 baths, a fair-sized dining room and a living room 21' 8" x 13' 8". The house is of attractive Dutch Colonial design, with a trellised open porch at rear. Concrete apron of garage serves as porch.

AMERICAN BUILDER  
*The Costly* FIGURES  
 FOR THIS HOUSE  
 ON PAGE

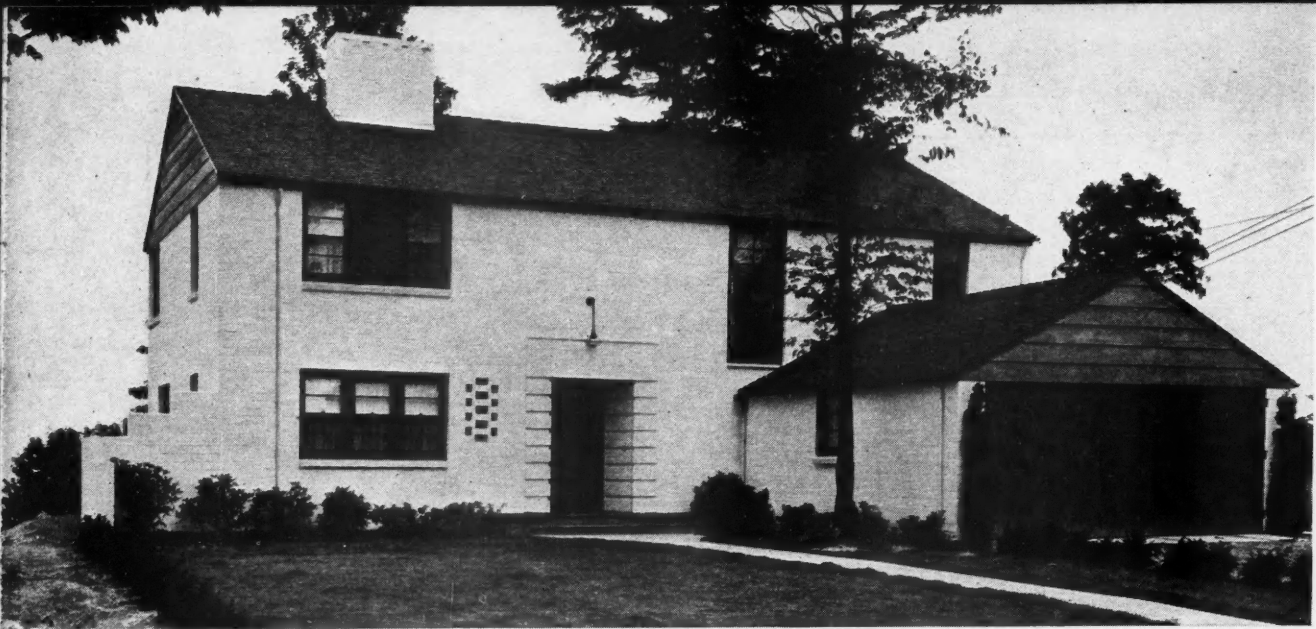

## MONTEREY STYLE AT BLUE RIDGE, WASH.

AMERICAN BUILDER  
*The Cost* FIGURES  
 FOR THIS HOUSE  
 ON PAGE

60

**Built by Hugh Russell, Seattle, Wash.  
 W. E. McKinney, Seattle, Architect**

THIS 8-room Monterey style house, designed by W. E. McKinney, Seattle, Wash., architect, is finished with hollow tile, brick facing and lapped cedar siding trim. Den, entrance hall and kitchen are placed at the front of the house, and living room, dining room and breakfast room at the rear, which overlooks the wide expanse of Puget Sound.

The entire left side of the upstairs is given over to the owner's quarters, which include bedroom, dressing room and bathroom. An additional bathroom is provided for the other two bedrooms. A long recreation room, laundry, heater room and storage space are located in the basement. Other features are Montag air conditioning plant; National Steel Construction Co. storage water heater; Standard Sanitary plumbing fixtures; Armco iron gutters and downspouts; Bondex waterproofing cement paint; Masonite stair treads and panel work; Reardon's washable calsomine; Imperial wallpapers.

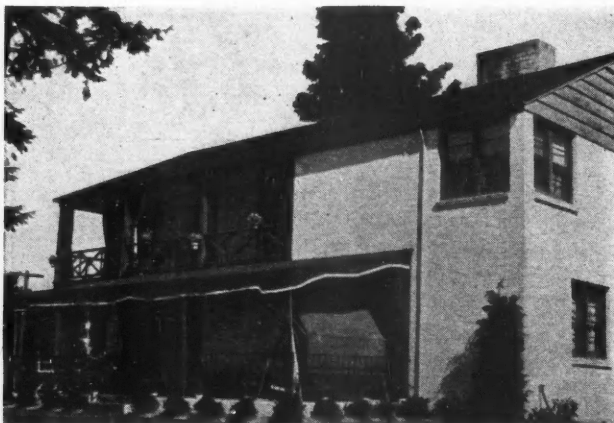

REAR of this Blue Ridge house built by Hugh Russell overlooks Puget Sound; living and dining rooms open onto a paved terrace with protecting awning; covered balcony connects the bedrooms.

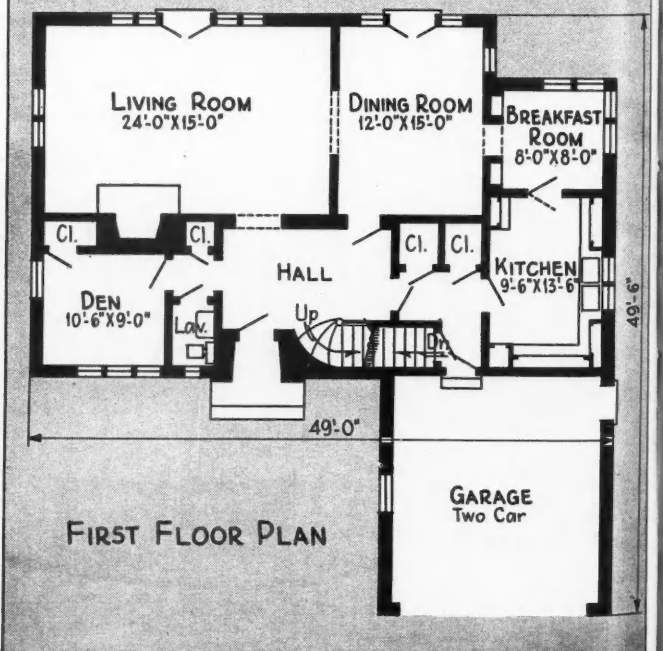
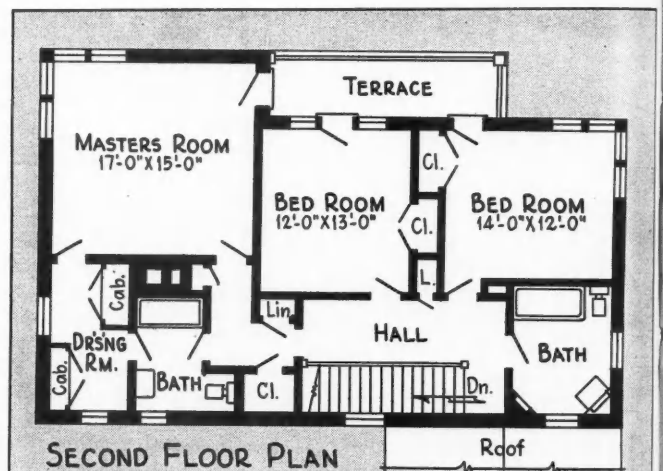



6-ROOM, ATTRACTIVELY STYLED, BRICK FRONT  
 COLONIAL—ONLY 17,000 CU. FT.

Wallace B. Goodwin Co., Builder  
 Norris F. Prentice, Architect

AMERICAN BUILDER  
*The Cost* FIGURES  
 FOR THIS HOUSE  
 ON PAGE

61

WITH A FLOOR AREA of approximately 30' x 23', Architect Prentice and Builder Goodwin have here secured a good-looking little Hartford, Conn., house with a cubage of slightly over 17,000 cu. ft. The sweep of the roof makes the house hug the ground and fit its site in a pleasant way. The 2 bay windows give a nice decorative effect to the front and increase the size and pleasantness of the rooms. The stairs, front-hall closet and fireplace are compactly handled, and the study between living room and kitchen is a very desirable feature.

BUILDER GOODWIN uses Morgan Colonial trim, metal kitchen cabinets; Balsam Wool blanket-type insulation; Richvar radiators, with a warm water system operated by an oil burner. The manner in which the garage is attached to the house, leaving space for the kitchen door, is interesting.

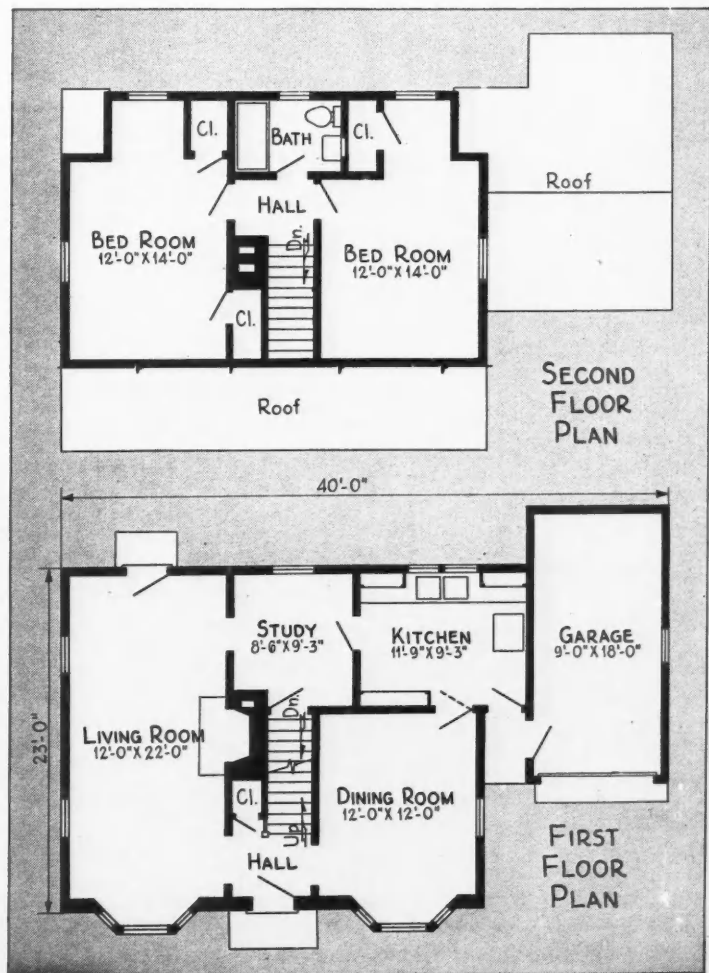

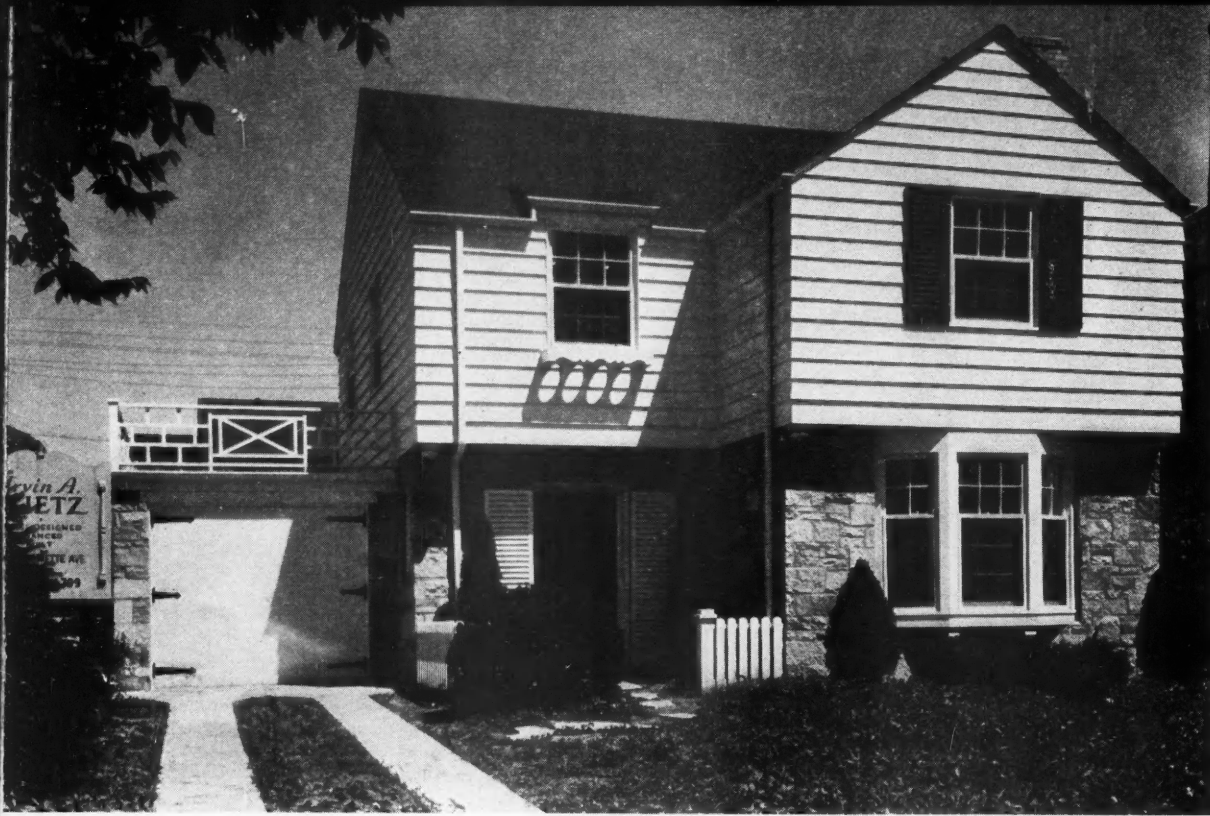

THE Blietz house shown at the left is styled after the Connecticut Colonial type of design having a veneer of Briar Hill sandstone on the first floor, with wide beveled siding painted white above. The white picket fence encloses a trim dooryard. Living room bay is nicely placed below the overhanging second floor. In plan, circulation through the entrance hall to the rear is good, with easy access to the basement.

## TWO 6-ROOM COLONIAL HOMES IN EVANSTON, ILL.

**Irvin A. Blietz, Wilmette, Ill.**  
**Designer and Builder**

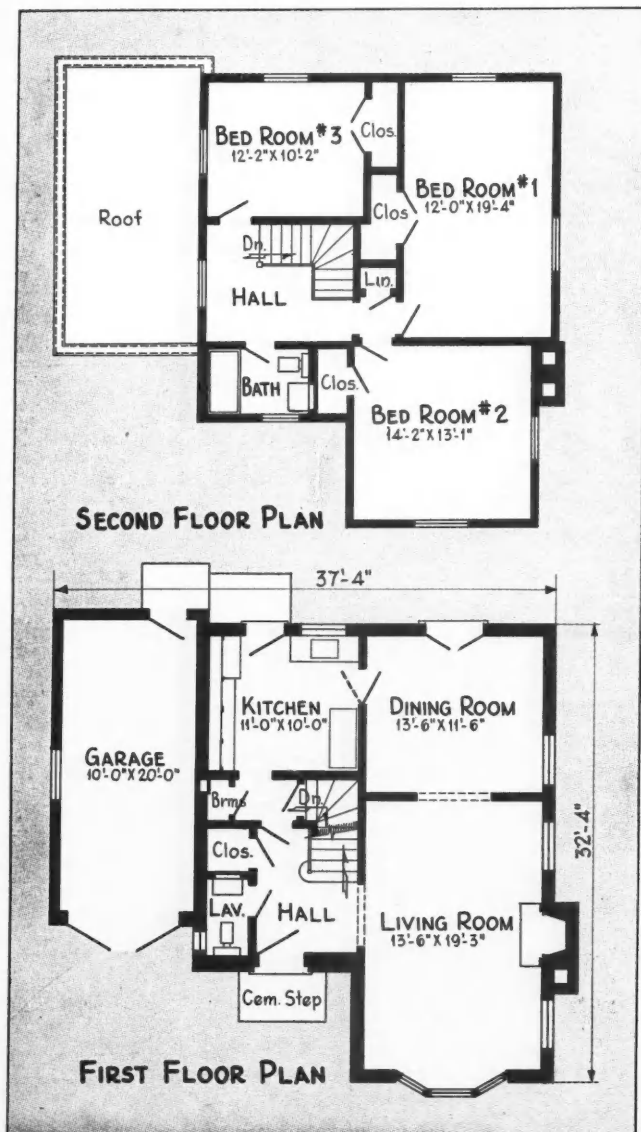

THE two distinctive Colonial designs on these pages are unusually attractive in exterior appearance and carefully planned in interior arrangement. Both have six rooms, attached garage and airing porch above. Rooms throughout are well proportioned and arranged for good ventilation. The living rooms feature natural wood-burning fireplaces with marble mantels. Kitchens are efficient, with double drainboard sinks, hose dish sprays, and abundant cabinet space. Both houses have ample closet space, there being six closets in one and seven in the other; all are papered to match the adjoining rooms. Floors and walls to a height of 3 feet 6 inches in the baths and higher over tubs are finished in colored tile. An extra toilet and lavatory are located on the first floor of each.

CONSTRUCTION features and equipment used in these two houses are as follows: Concrete foundation water-proofed with asphalt emulsion and protected with drain tile around footing; kiln-dried precision lumber used for framing; asphalt shingle roofs; all exterior openings weatherstripped and caulked; copper screens throughout; linoleum floors in kitchens; mirrored doors in baths; clothes chutes from first and second floors; gas-fired winter air conditioning systems; electric outlets and switches generously supplied in all main rooms.

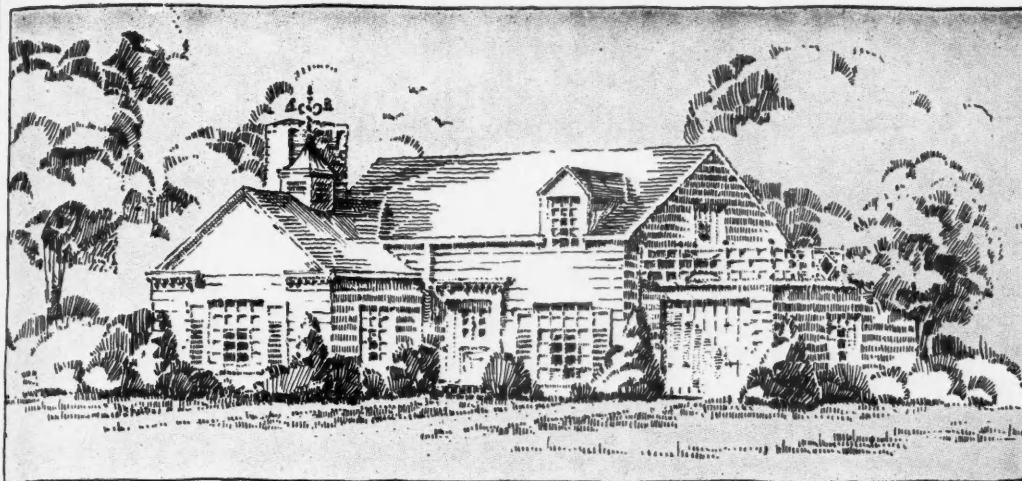

THE weathered cupola on the living room wing of this Nantucket Colonial designed and built by Irvin A. Blietz in Evanston, Ill., gives an authentic air to its trim lines. The preliminary perspective sketch at the left indicates fine accuracy in planning and building. Although it has a snug appearance, room sizes are generous. A library off the entrance hall on the first floor can be used as a bedroom; there is easy access to lavatory.

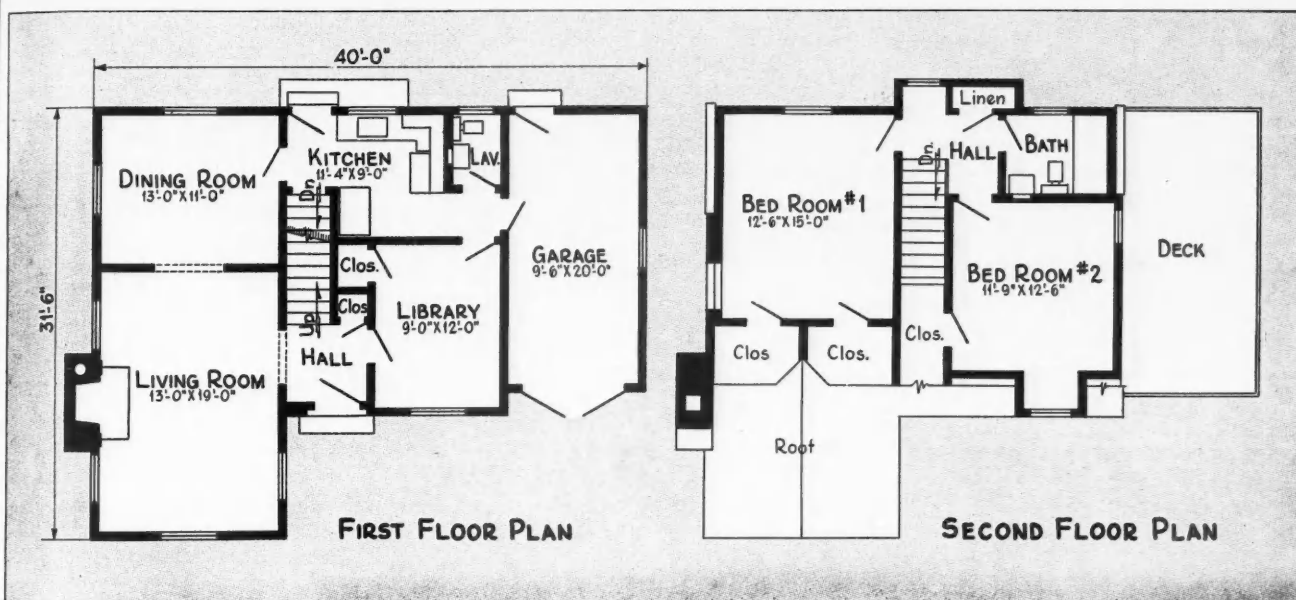

use shown  
 styled after  
 but Colo-  
 sign hav-  
 Briar Hill  
 the first  
 beveled  
 ed white  
 te picket  
 a trim  
 ng room  
 faced be-  
 rching  
 In plan,  
 ough the  
 the rear  
 easy ac-  
 asement.

IAL  
 HILL

pages  
 e and  
 have  
 above.  
 raged  
 atural  
 tchens  
 e dish  
 houses  
 n one  
 h the  
 of 3  
 s are  
 atory

AMERICAN SWILDER  
 The Cost FIGURES  
 FOR THESE HOUSES  
 ON PAGE

nd in  
 ation  
 cted  
 lum-  
 rior  
 reens  
 doors  
 out-  
 oms.



AMERICAN BUILDER  
*Real Cost* FIGURES  
 FOR THESE HOUSES  
 ON PAGE  
 61



CINDER BLOCK CONCRETE walls with a cement wash exterior are used in this attractive little low-cost, firesafe home in White Plains, N.Y., built by William Reinhardt. The house also has precast joist and concrete slab subfloors. The architect is John T. Simpson of Newark, N.J.

## CONCRETE WALLS, FLOORS



FLOOR PLANS of this economical concrete home show how the entire space is used with a maximum economy. With an overall dimension of approximately 29½' x 22½', Builder Reinhardt has worked in a 12' x 18' living room, 2 fair-sized bedrooms and bath, a kitchen with dining alcove, and basement and first floor stairs. There is room in the upper portion for 1 large or 2 small bedrooms.

AT LEFT—View of dining room in concrete home at Alden Estates in Portchester, N.Y., showing use of precast concrete second-floor joists.

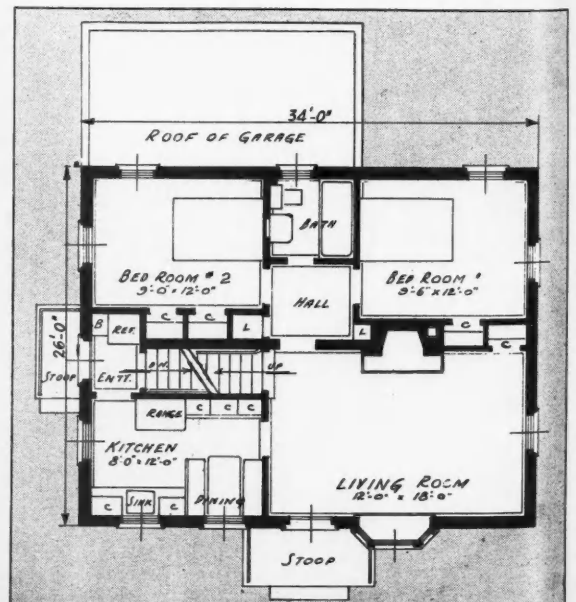

CRETE  
exter-  
ve lit-  
e in  
Wil-  
also  
crete  
ect is  
N.J.



home  
imum  
proxi-  
orked  
s and  
ement  
upper

home  
g use

## PLANNED AND BUILT FOR COMFORT LIVING

51



ARCHITECT THEODORE RICHARDS of White Plains, N. Y., has here produced a house with maximum comforts and conveniences—a luxurious house, yet not beyond the reach of the upper middle-class income group. The living room is large and well proportioned, with a southern exposure; pine paneling around fireplace. The study may be used as maid's room and bath. Upstairs is well laid out, spacious.

ONE OF THE FINE FEATURES is the fashion in which the garage has been handled architecturally and the detailing of the picket fence, lamppost and entrance way worked out to lend charm to the approach. House has 4 inches of mineral wool insulation, a 2-pipe vapor system with oil burning furnace.

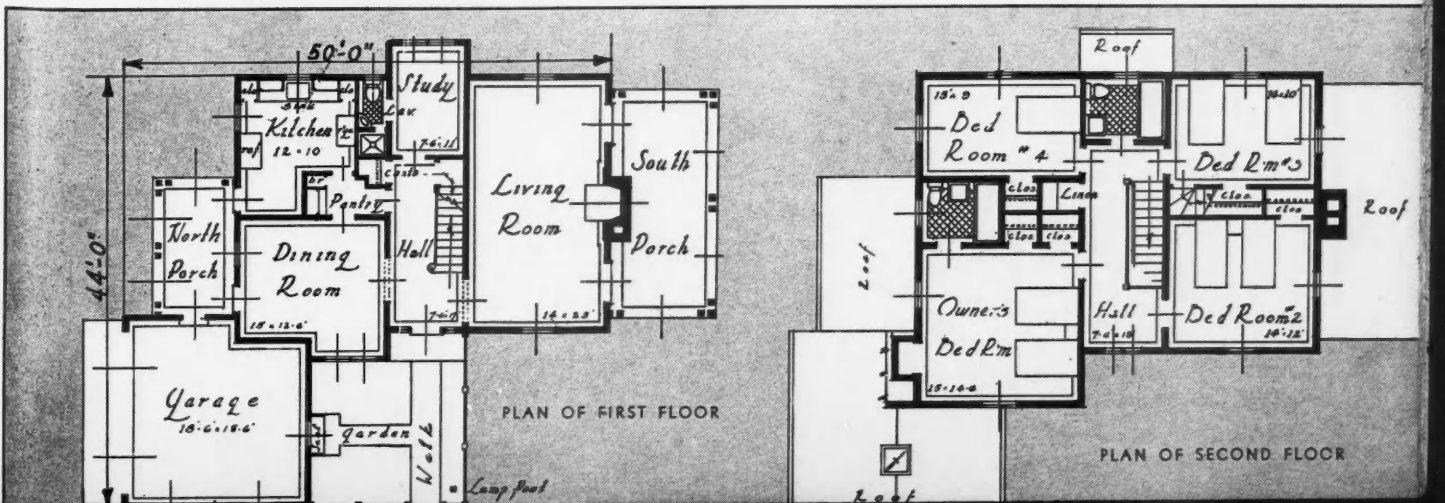



AMERICAN BUILDER  
*The Cost* FIGURES  
 FOR THIS HOUSE  
 ON PAGE

61

## CORNER LOT COLONIAL FROM THE MIDWEST

Designed and Built by McKay Construction Co., Cedar Rapids, Ia.

PLANNED to fit well on a corner site, this design offers two very attractive elevations facing the street. Living room fireplace chimney on one side balances the extending wing of the front bedroom on the other. Large divided sash in the living and dining room windows flank the front entrance. White siding and red cedar shingles with contrasting blinds are ideally suited to the low lines of the house. A neat cornice with wide fascia and dentil course gives an added note of distinction.

GENEROUS room sizes are found throughout the plan which has a practical first floor layout of five rooms and good provision for storage. Living room is located for plenty of light across one end of house. Hall areas are kept to a minimum, the dining room serving as a traffic avenue to kitchen, bedrooms and second floor where a home office, bedroom and lavatory are finished; balance of second floor is storage area but could be used for another bedroom.

MATERIALS used include Elaterite waterproofing on foundation walls, Northwestern States portland cement, Celotex Mineral wool batts all over, U.S.G. Rocklath for plaster base, Benj. Moore interior paint, National Lead outside paint, Sisalkraft paper on side walls, Bruce hardwood oak flooring, Torrid-Zone furnace, Kohler plumbing fixtures, Overhead garage doors, Corbin hardware.

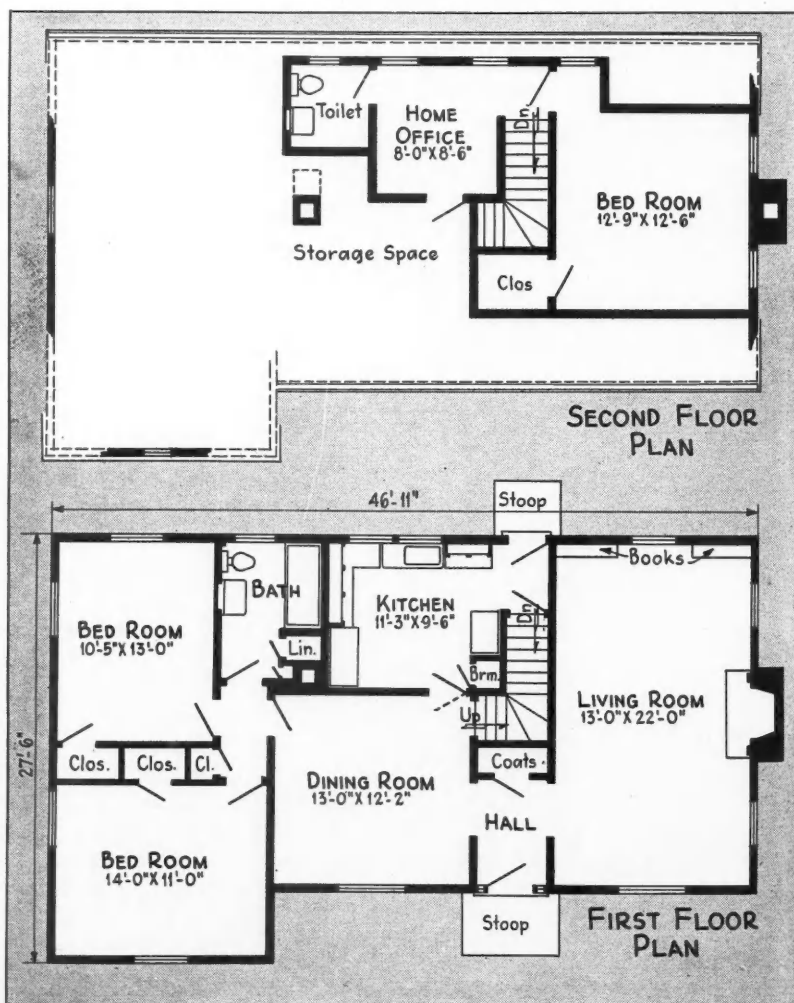



# 4 BEDROOMS; GOOD PLAN

SOMEWHAT similar to the one opposite, this 7-room Colonial home was built in Cleveland, Ohio, by F. J. Welz and designed by Architect E. Milton MacMillin. It presents another version of a plan which is very popular today—five rooms on first floor and space for two additional rooms and bath above, either completed or to be finished later. Center entrance hall of this well planned house connects with stairs to second floor and all main rooms except compact kitchen which is pictured at right. Construction features include 12" brick and tile foundation walls, yellow pine frame, 10" red cedar siding, variegated asphalt shingle roof, white pine interior trim, select white oak floors throughout, plaster on Rocklath, 4" mineral wool in roof, 24" Moncrief hot-air furnace, Standard plumbing fixtures, copper pipes, rubber floor and linoleum wainscot in bath, rubber-covered counters in kitchen.

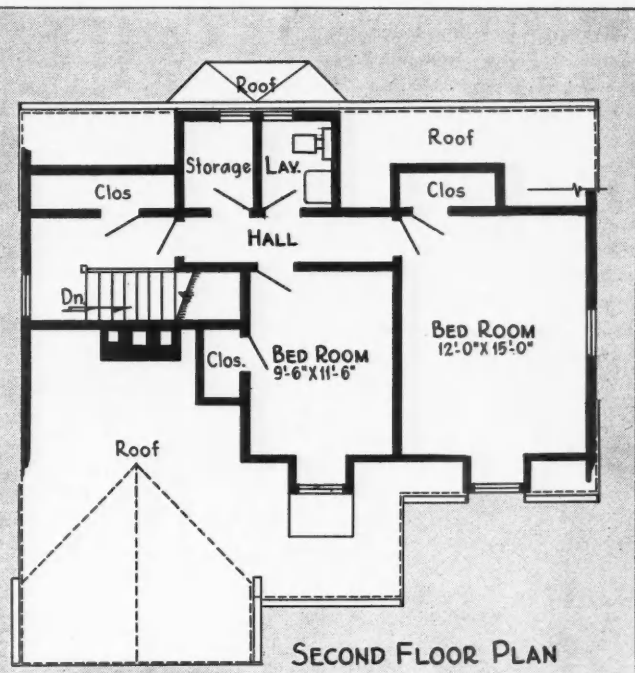
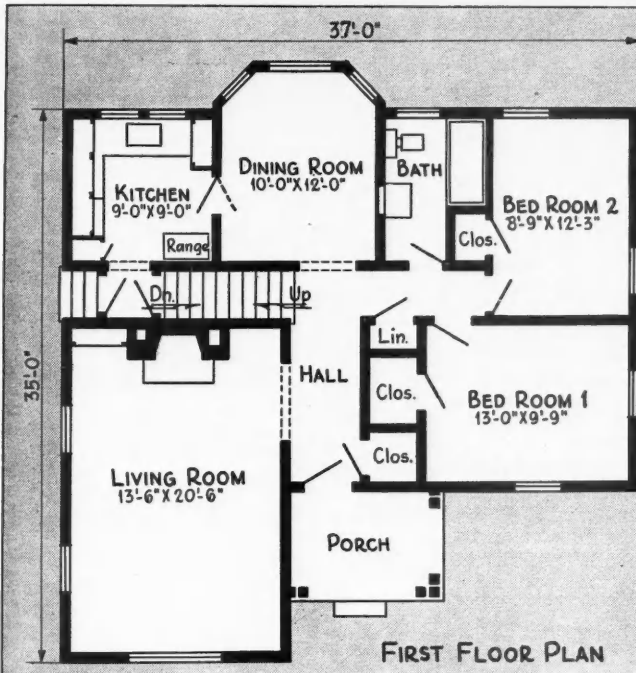
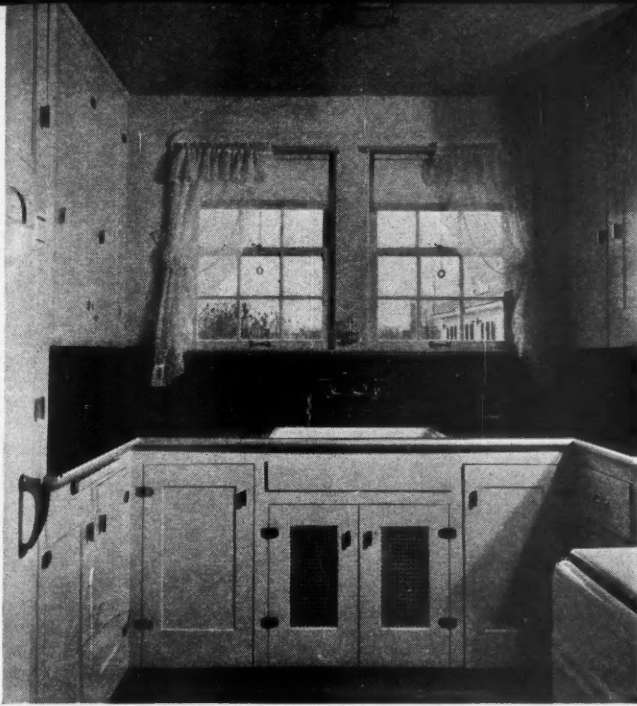

AMERICAN BUILDER  
*The Cost* FIGURES  
FOR THIS HOUSE  
ON PAGE

61



## MODERN CHICAGO HOME FEATURES EXCELLENT DESIGN

**Designed and Built by Rice and Rice of Chicago**

A GOOD deal of contemporary design leaves much to be desired in styling and interior efficiency; this example, however, is excellent in both these considerations. The large expanse of corner windows breaks up the exterior in an interesting pattern; other windows and glass block areas

add to the clean, modern effect which is furthered by the decorative horizontal courses worked into the buff face brick. The plan having 6 rooms, built-in garage and 2½ baths as shown on opposite page is arranged for economy, convenience and comfortable living.

THE soft shades of brick coloring add much of the appeal of this house when it is viewed as at the right; the dark spots over the long Fenestra sash window are red tile inserts. The area of P-C glass block lights the vestibule. Other items of construction are J-M built-up asphalt roof, 3-coat plaster on Rocklath over furring, Balsam-Wool over ceilings, oak floors except Armstrong linoleum in kitchen and baths, A.G.P. gas-fired winter conditioning, Standard plumbing fixtures, Midwest chimes and kitchen ventilating fan, and Lightolier lighting fixtures.

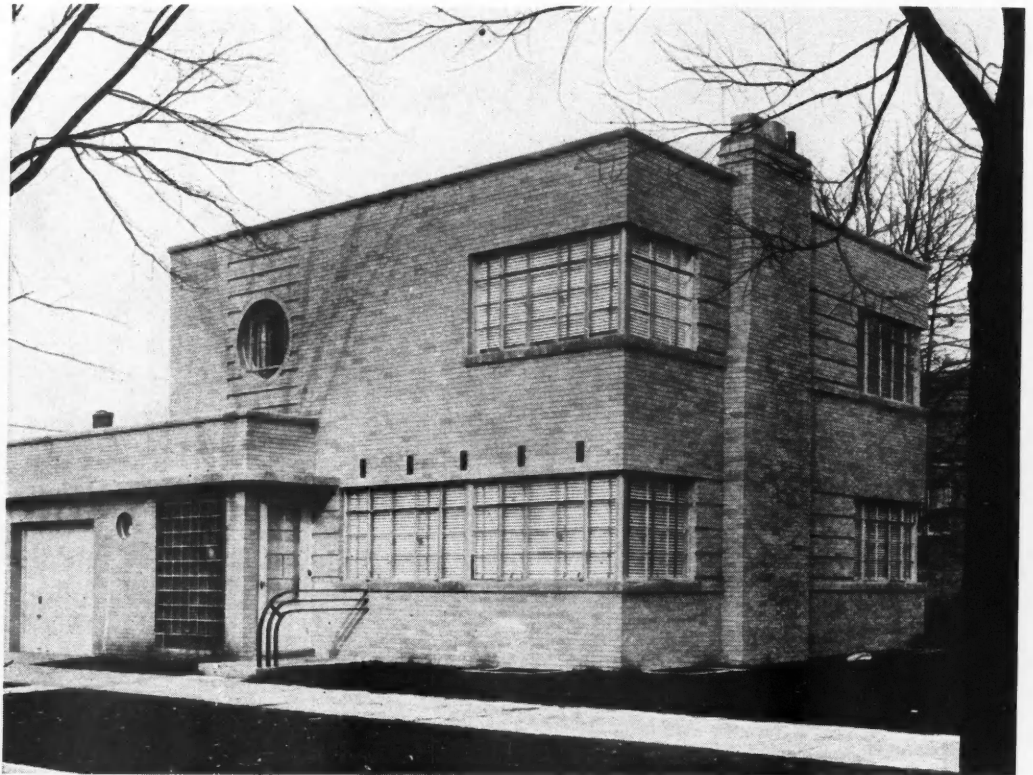

AMERICAN BUILDER  
*True Cost* FIGURES  
FOR THIS HOUSE  
ON PAGE

61

THE garage is nicely designed as a part of the house itself. A rear entrance porch and enclosed solarium located behind it and the deck above, partly covered and overlooking the rear yard, provide spots for summer relaxation.

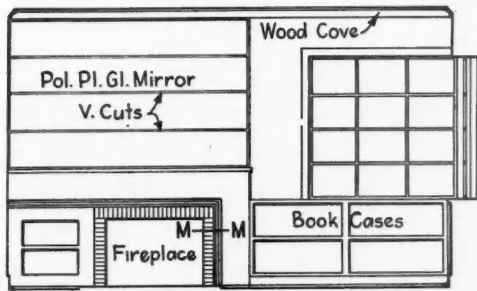

FIREPLACE AND BOOKCASE DETAILS

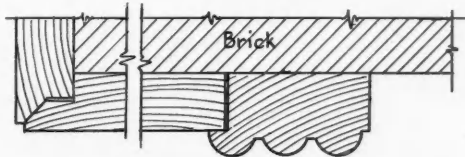

DETAIL AT M-M

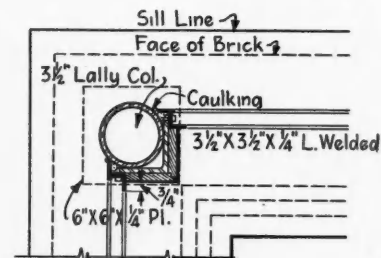

CORNER MULLION

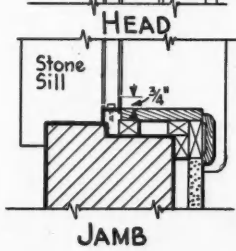
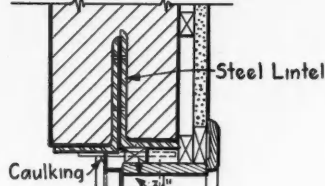

JAMB

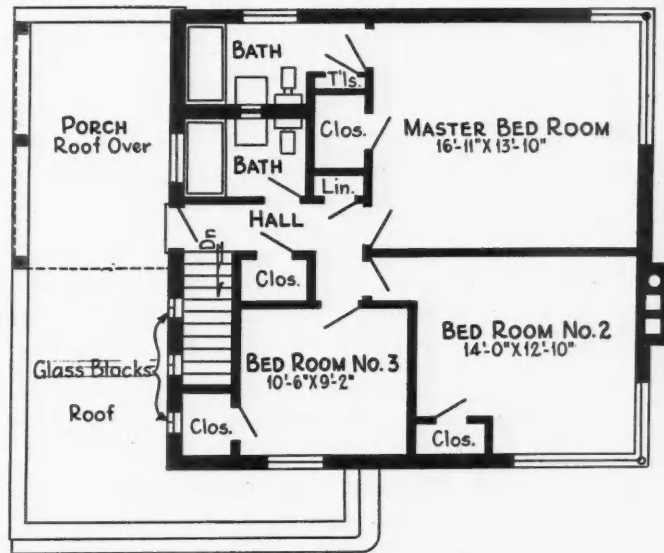

SECOND FLOOR PLAN

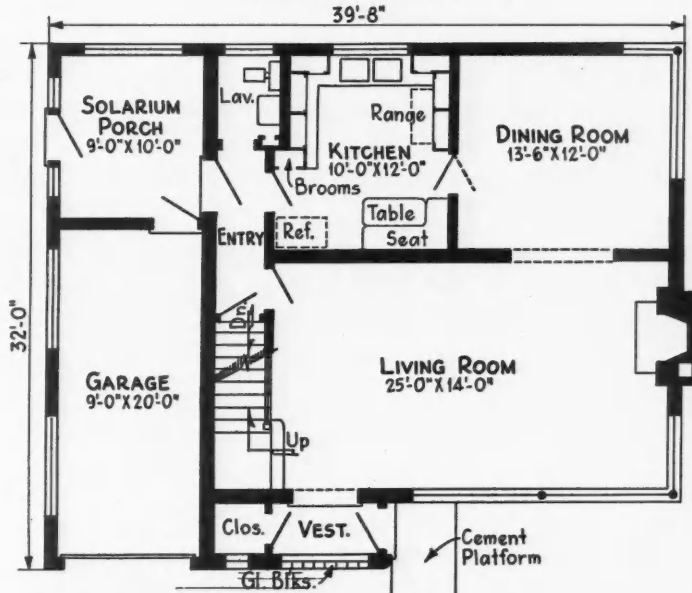

FIRST FLOOR PLAN

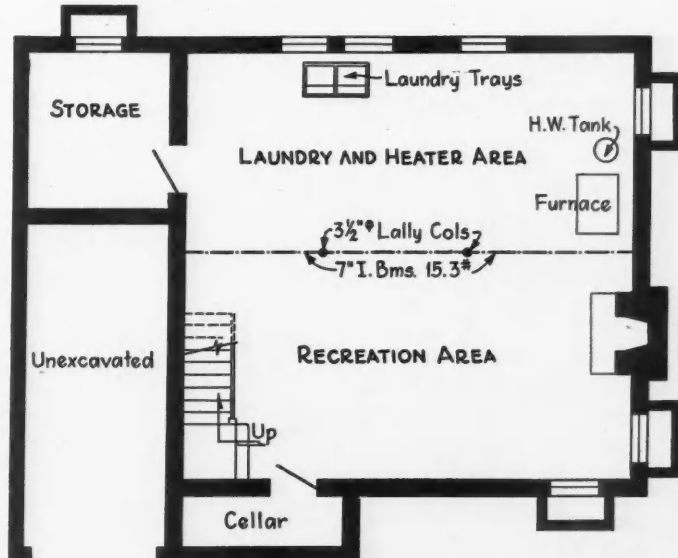

BASEMENT PLAN

PLANS AND DETAILS of this Rice and Rice modern home in Chicago show numerous planning and construction highlights. The basement recreation area has a wood-burning fireplace; service equipment is grouped on the other side. Living room is flooded with light from the large corner window, a detail of which is shown. Fireplace wall is also detailed to indicate modern treatment of V-cut, flesh tinted mantel mirror and the adjoining cases; note simple trim and moulds. Economy is found in hall sizes, bath and plumbing placement, and efficient space use.



## 7-ROOM "ORCHARD HOUSE" BEARS MISSISSIPPI HONORS

BESIDES being well planned and built, this home in Jackson, Miss., bears the added distinction of being the first in its state and among the first in the country to be granted a 90 per cent FHA insured mortgage. Architect-Owner Henry G. Markel decided to built his new home as a demonstration house to stimulate the erection of better homes.

The dwelling, named "Orchard House" because of its site location in a pecan orchard, utilizes the greatest proportion of usable floor area in relation to the gross area. In plan, conservative modern design, and use of materials, the architect-owner has kept in mind the four essentials—durability, livability, functional efficiency, and architectural attractiveness.

This 7-room house has a semi-detached garage connected to the main building by an attractive arcade used as a

service area and laundry. The living room has corner windows and a flower shelf with magazine racks under it. A cast stone fireplace is surrounded by a wall finished in Flexwood and mirror directly over the mantel, as seen below. The dining room and kitchen form a single, compact unit. Bedrooms are planned with particular reference to placing of furniture, natural lighting and ventilation, and are provided with roomy closets.

Construction and equipment features include: Concrete footings; brick veneer over Vapor-seal covered framing; No. 1 common yellow pine sills and joists creosoted against termites; cypress sills and sash; living room and den floors Bruce block floors No. 1 clear red oak; Sealex linoleum in kitchen; Ludowici-Celadon interlocking shingle tile; Standard plumbing fixtures; gas-fired winter air conditioning; Weis shower stall; Fenestra steel sash; Acme Metal kitchen cabinets; plastering on perforated Rocklath; Sherwin-Williams paint; Corbin hardware; Marlite wainscot and tile wainscot and floors in baths; numerous outlets for electricity, radio and telephone.

56

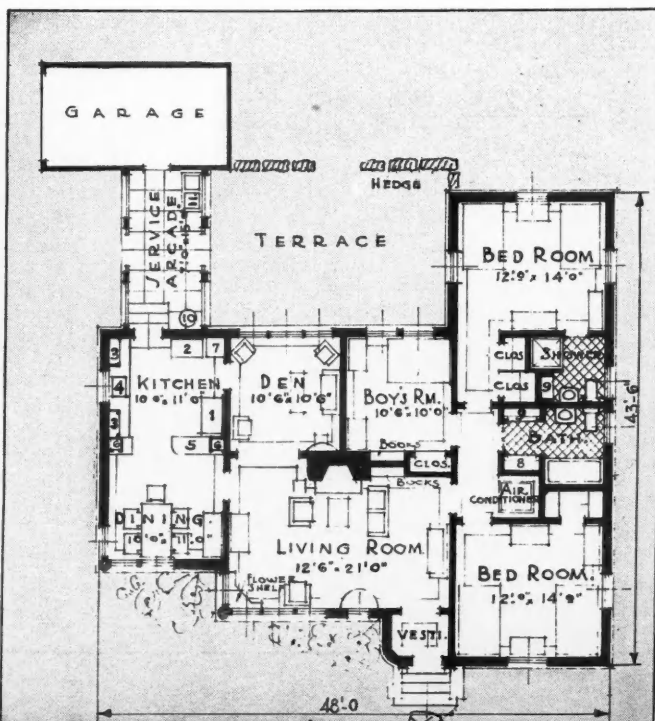

TH  
ter  
sig  
Ric  
ha  
br  
en  
is  
ph  
kil  
lat  
ba  
ins  
Eq  
S.  
fo  
wa  
ces  
rad  
pl  
Sch  
Ch  
Co  
flo

5  
C

TH  
lev  
pa  
pr  
of  
ca  
off  
ec  
ext  
pla  
ma  
rec  
and  
mic  
do  
arc

PLA  
dry  
bas  
fig  
gra  
roo  
roo  
roo  
cien  
at  
An  
ing  
and  
bed

THE English type exterior of this 5-level design as built in Park Ridge, Ill., is done in hard burned clinker brick with stone ashlar entrance and trim. Roof is Bird's Weathertex asphalt shingles. Precision kiln-dried lumber, metal-lated rock lath plaster base and Balsam-Wool insulation were used. Equipment included U. S. Radiator one-pipe, forced-circulation hot water system with recessed convector type radiators, Weil-McLain plumbing fixtures, Schlage hardware, St. Charles metal cases and Congoleum linoleum floor and walls in kitchen.

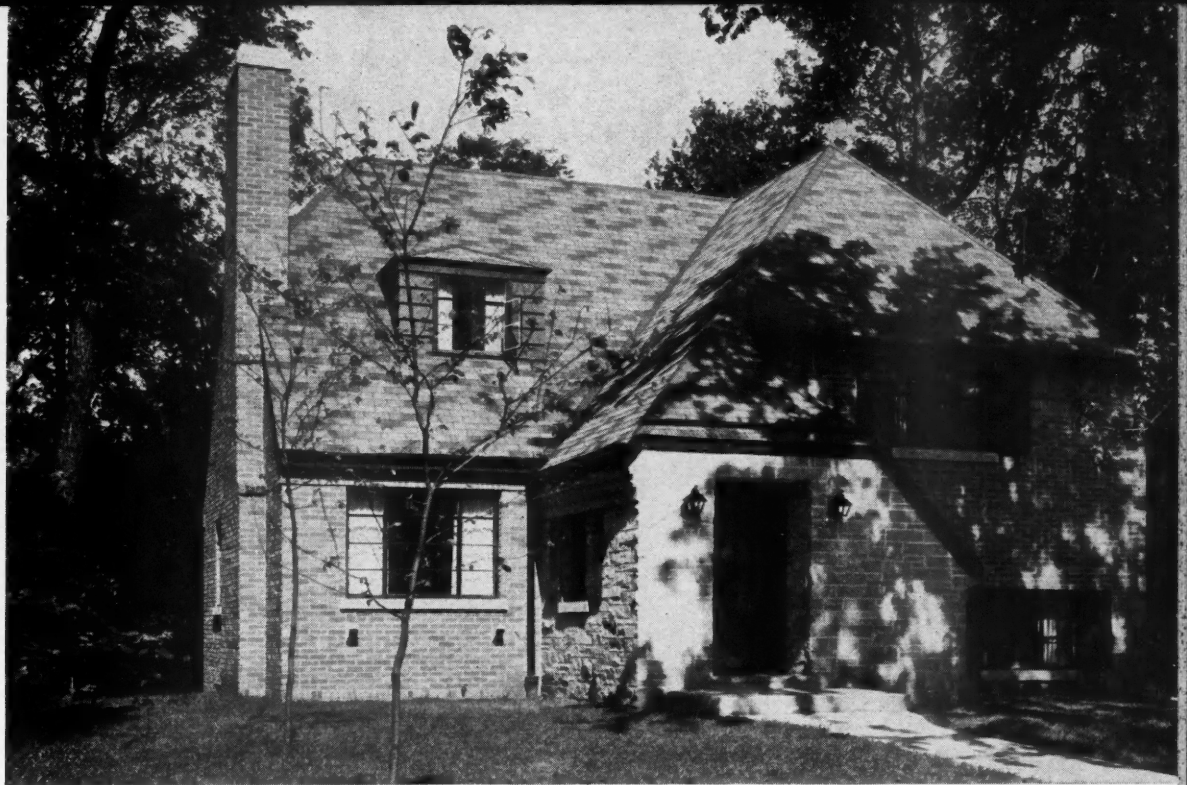

## 5-LEVEL HOUSE IN ILLINOIS CONTAINS 8 ROOMS, 1½ BATHS

THE PRACTICAL advantages and convenience of staggered, multi-level house plans are again appealing to the public. During the past year, the economy of excavation and space utilization have proven added factors in this increased popularity. The 5-level plan of the house shown above which was built by Fred J. Walsh, Chicago, and designed by that firm's staff architect, Martin H. Braun, offers a good layout of 8 rooms and 1½ baths. Compactness and economy are evident when this roomy plan is compared to the exterior pictured above. The possibility of adapting this type of plan to a wide range of individual needs is also to be considered—maid and play room level could be used instead as a single, large recreation area; lower basement level could be omitted and a garage and utility room placed on the grade level; upper bedroom level might be left for later finishing. Because of the irregularity of window placement, several of the more picturesque exterior styles of architecture can be used.

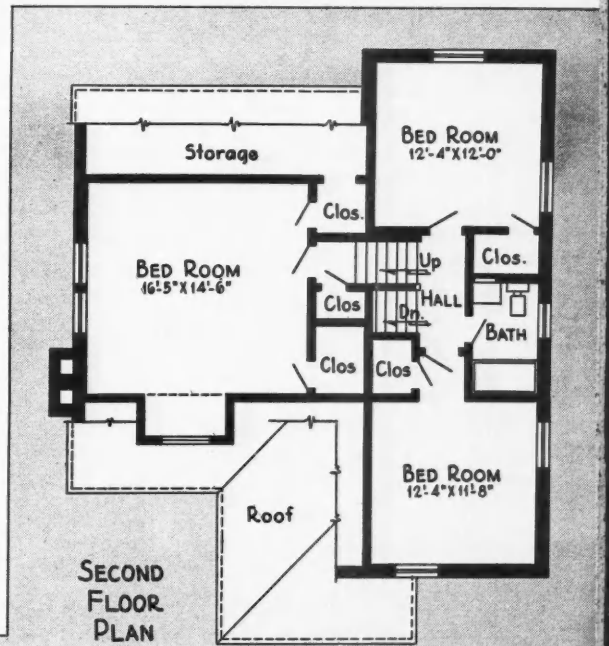

SECOND FLOOR PLAN

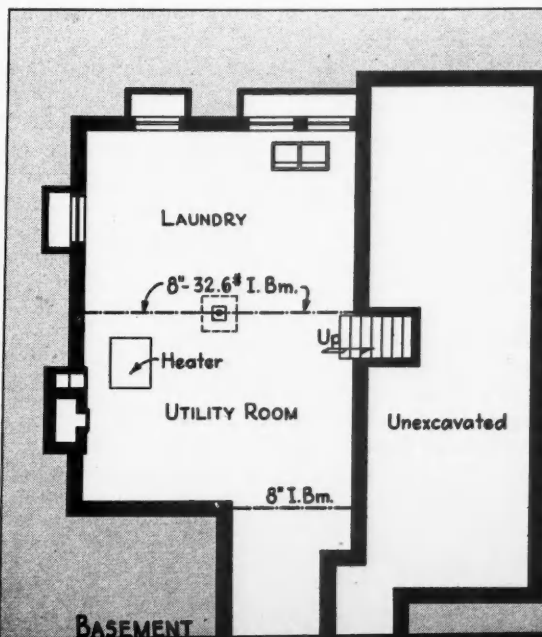

BASEMENT

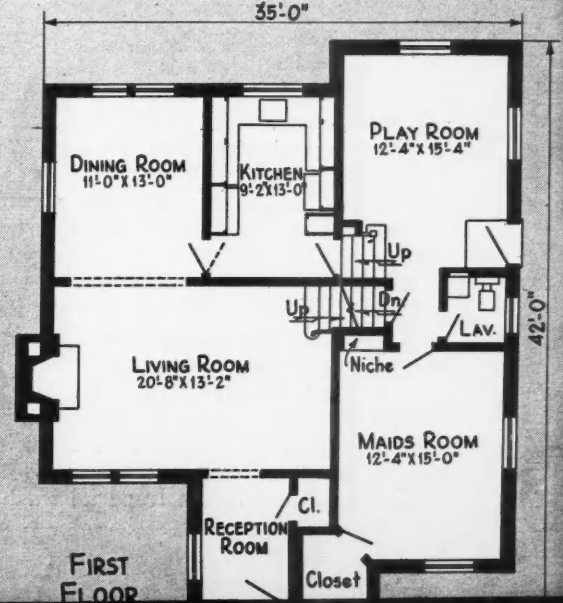

FIRST FLOOR



61

PLANS at right show laundry and heating system on basement level a half-flight of stairs below the grade level on which maid's room, lavatory and play room are located. Living room, dining room and efficient U-shaped kitchen are at front entrance level. An 8-riser stair out of living room leads to the bath and two bedrooms; third bedroom is on top level.

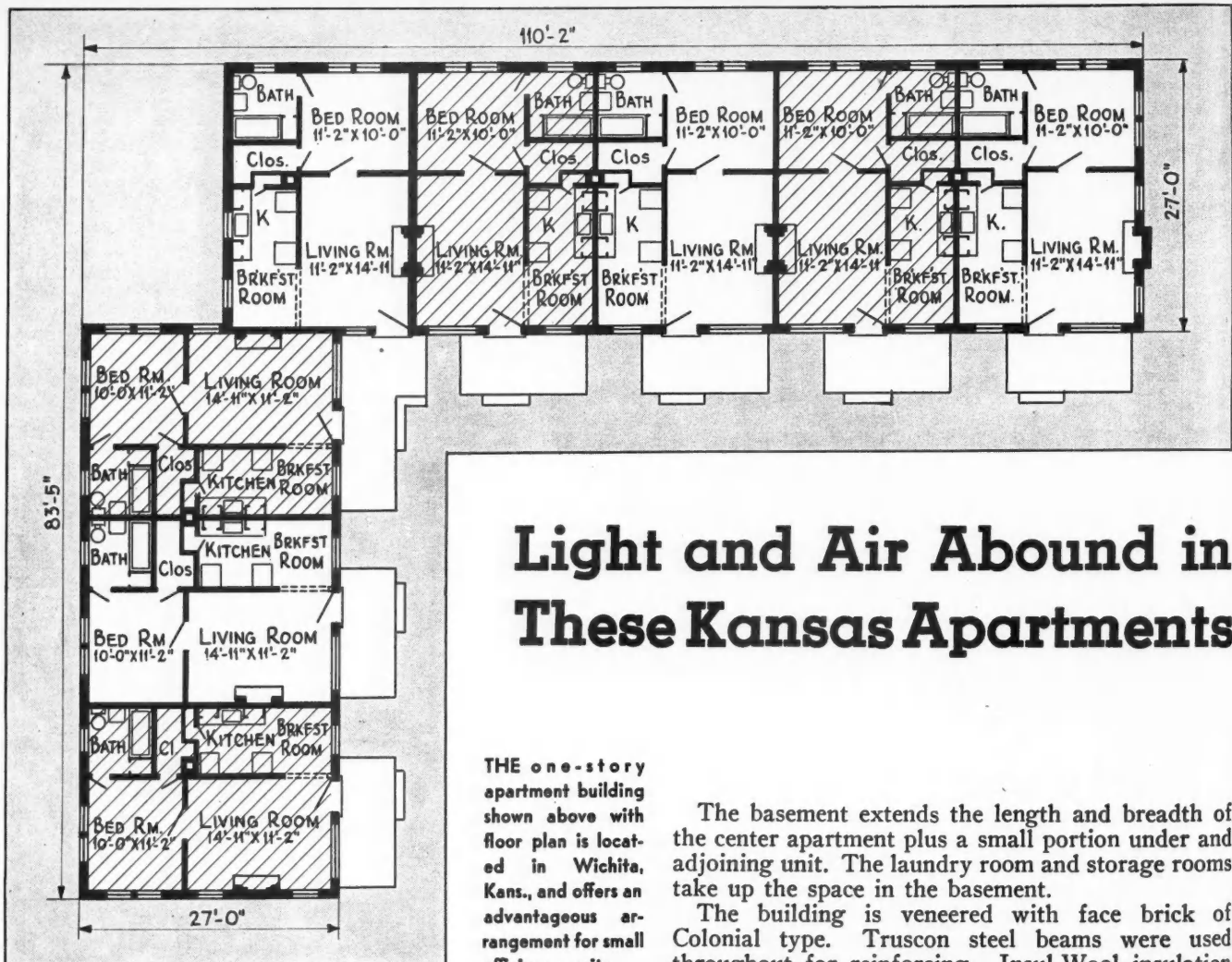
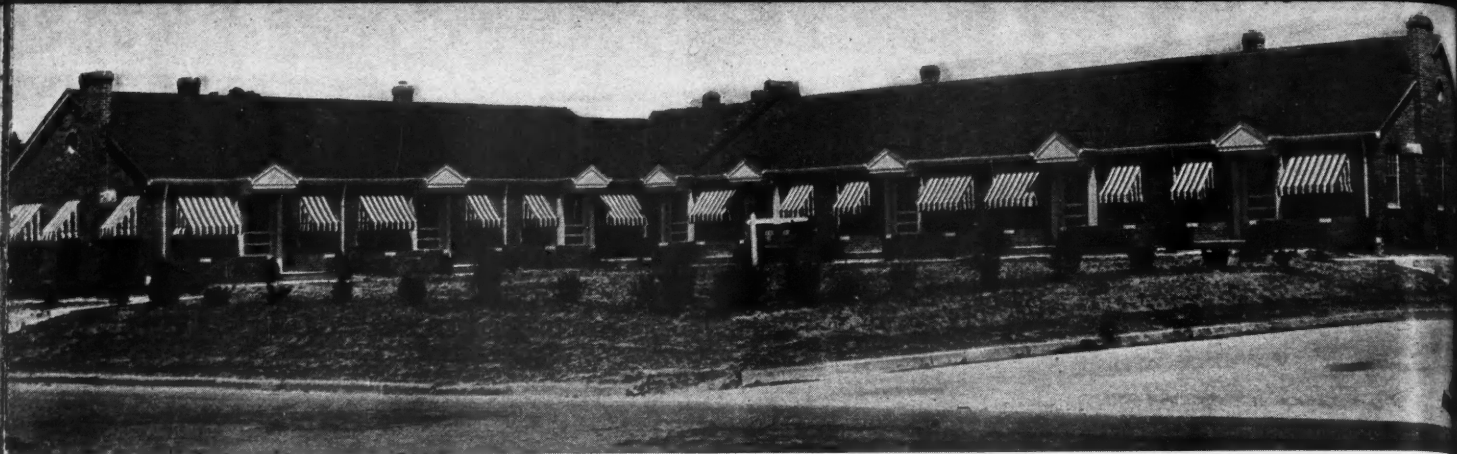

## Light and Air Abound in These Kansas Apartments

THE one-story apartment building shown above with floor plan is located in Wichita, Kans., and offers an advantageous arrangement for small efficiency units.

**T**HE Colonial Terrace Apartment House in Wichita, Kans., is an L-shaped building designed and constructed by A. N. Bontz & Son, Wichita building contractors, to house eight families. It is located on the lots so that there is a large lawn with shrubbery in front of the apartments to give a large open court with a homelike atmosphere and space to assure sunlight and ventilation for all of the apartment units.

There are four different layouts for these apartments with only two apartments of each design. Each apartment has a living room, a bedroom, kitchen and dinette. Living rooms have wood and tile mantels and fireplaces. Kitchens are equipped with gas range, electric refrigerator, built-in cabinets and sinks. Sealex linoleum is used on the floors and cabinet tops. There are hardwood floors throughout. Walls are covered with Imperial washable wallpapers.

The basement extends the length and breadth of the center apartment plus a small portion under and adjoining unit. The laundry room and storage rooms take up the space in the basement.

The building is veneered with face brick of Colonial type. Truscon steel beams were used throughout for reinforcing. Insul-Wool insulation and Gold Bond plaster and plaster base were used in the walls. The door and window openings are thoroughly weatherstripped and caulked.

All plumbing fixtures in the building are from the Crane Company. A fire wall in the center of the building between apartments four and five and a fire coping on the roof were required by the city code.

Each apartment has a Coleman gas floor furnace made by the Coleman Lamp and Stove Company of Wichita. All wiring of the building was done according to the adequate wiring code of the General Electric Company. Corbin hardware was used throughout the building.

At the back of the apartments there are eight garages finished with drop siding walls and sliding doors. Inside, the floors and ceilings are unfinished and the floors are of gravel. Red cedar shingles were used for roofing of the garages as well as the apartment house.

# INDEX TO 1938 HOUSE DESIGNS AND PLANS

ALL HOUSE DESIGNS AND FLOOR PLANS published in the AMERICAN BUILDER during the year 1938 and in Jan. '39 are listed and classified in this index. Date and page number on which each house appears are given opposite name of type, such as Colonial, English, Spanish, etc.

## I STORY HOUSES—

- 3 ROOM— { COLONIAL—Jan. '39, p. 36.  
LOW COST—Aug., p. 32.
- 4 ROOM— { COTTAGE—June, p. 60.  
COLONIAL—Feb., p. 63; May, pp. 42, 43, 44; Jan. '39, p. 37.  
LOW COST—May, p. 42, 43, 44, 55; June, p. 63; Aug., pp. 32, 33, 35; Jan. '39, p. 50.
- 5 ROOM— { COTTAGE—Mar., p. 71; June, p. 58; July, p. 45; Nov., p. 51.  
COLONIAL—Feb., p. 66; May, p. 50; Sept., p. 56; Jan. '39, pp. 32, 39.  
CALIFORNIA—Sept., p. 48.  
MODERN—May, p. 50; June, p. 64; July, p. 39.  
LOW COST—Mar., p. 65; June, p. 63; July, p. 61; Sept., p. 47; Oct., pp. 17, 22, 23, 25.
- 6 ROOM— { CALIFORNIA—Oct., p. 18; Jan. '39, p. 43.  
SPANISH—May, p. 47.  
LOW COST—Aug., p. 33.
- 7 ROOM— { COLONIAL—Jan. '39, p. 56.  
CALIFORNIA—June, p. 65.
- 8 OR MORE ROOMS— { CALIFORNIA—July, p. 44.

## 1 1/2 STORY HOUSES—

- 5 ROOM— { COTTAGE—Mar., p. 71; June, pp. 52, 61.  
COLONIAL—May, p. 49; June, p. 70; July, pp. 45, 51; Aug., pp. 41, 45; Sept., pp. 42, 57; Nov., pp. 46, 47, 48.  
LOW COST—May, p. 54; Dec., p. 73.
- 6 ROOM— { COTTAGE—June, p. 59.  
COLONIAL—Feb., pp. 55, 58, 67; May, p. 57; June, p. 54; Aug., pp. 38, 42; Sept., pp. 42, 43, 45; Dec., p. 41; Jan. '39, pp. 38, 40, 41, 44, 47, 49.  
FRENCH—June, p. 57.  
ENGLISH—Aug., p. 43.
- 7 ROOM— { COLONIAL—Apr., p. 65; Dec., p. 40; Jan. '39, pp. 52, 53.  
ENGLISH—May, p. 52.
- 8 OR MORE ROOMS— { COLONIAL—Feb., p. 61; July, p. 43; Sept., p. 46; Dec., p. 38.  
ENGLISH—Jan. '39, p. 57.

## 2 STORY HOUSES—

- 5 ROOM— { COLONIAL—Apr., p. 62; July, p. 47.  
MODERN—Apr., p. 63.  
LOW COST—Aug., p. 34.
- 6 ROOM— { COLONIAL—Feb., pp. 62, 64, 68; Apr., pp. 60, 68, 71; June, p. 66; July, p. 48; Aug., pp. 31, 40; Sept., pp. 52, 54; Oct., pp. 15, 27, 104; Nov., pp. 36, 43, 44, 49; Dec., p. 36; Jan. '39, p. 48.  
ENGLISH—Sept., p. 54; Oct., p. 19.  
MODERN—Apr., p. 67; Oct., p. 21; Jan. '39, p. 55.  
LOW COST—Aug., pp. 34, 35.
- 7 ROOM— { COLONIAL—Feb., pp. 69, 73; May, p. 51; July, p. 38; Sept., pp. 50, 55; Nov., pp. 37, 38, 42.  
ENGLISH—Sept., p. 51; Nov., p. 39.  
FRENCH—June, p. 57; Sept., p. 49; Dec., p. 37.  
MODERN—Apr., p. 72; Nov., p. 41.
- 8 OR MORE ROOMS— { COLONIAL—Feb., p. 60; Oct., p. 111; Dec., p. 60; Jan. '39, pp. 46, 51.  
ENGLISH—May, p. 46.  
MODERN—Jan. '39, p. 33.

## MISCELLANEOUS DESIGN—

- { Apartments—Feb., pp. 48, 49, 70, 71; Apr., pp. 73, 75; May, p. 69; June, pp. 49, 50; Aug., p. 57; Nov., p. 54; Jan. '39, p. 58. Bank—Feb., p. 52. Offices—June, pp. 72, 73; Sept., p. 64. Recreation House—June, p. 53. Row House—July, p. 54. Service Station—June, p. 75. Tourist Cottages—Feb., p. 80. Two-Family Houses—May, p. 58; Aug., p. 47.

# Prucost Figures for American Builder Homes

HOME DESIGNS ON PAGES AS NUMBERED

Unit of Construction	Jan., 32	Jan., 33	Jan. 36	Jan., 37	Jan. 38	Jan., 39
Basement Walls, lin. ft.	...	0	124	138	134	154
Trench Walls, lin. ft.	295	278	0	0	0	104
Basement Floor, sq. ft.	...	0	706	926	922	1274
Garage Floor, sq. ft.	380	400	0	0	(c)	240
Excavation per ft. deep, cu. yds.	...	20	31	39	39	61
HoltRate on following items	1.936	3.150	.806	1.012	1.494	1.620
Outside Walls, squares	26.7	40.9	12.8	14.1	19.2	24.7
First Floor, squares	10.4	16.1	7.1	9.3	9.3	12.7
Second Floor, with Fin. Flg., sqs.	2.0	13.1	0	0	6.1	0
Second Floor, without Fin. Flg., sqs.	1.8	0	0	0	3.1	0
Ceiling, sqs.	14.2	20.1	7.1	9.3	9.3	12.7
Roof Pitch, inches rise per ft. run	12"	5"	6"	6"	12"	10"
Roof, squares	22.9	25.2	8.6	11.3	14.4	20.7
Hips and Valleys, lin. ft.	50	184	22	20	10	50
Cornice, type and lin. ft.	C & F-320	12"-228	C & F-134	C & F-148	C & F-226	C & F-278
Cornice, type and lin. ft.	0	24"-46	0	0	0	0
Partition, lin. ft.	204	393	78	125	174	173
Inside Finish OS Walls, lin. ft.	277	440	124	138	190	(d)152
Front and OS French Doors, opgs.	4	7	1	1	3	3
Rear and Grade Doors, opgs.	1	1	1	1	1	2
Garage Doors 8' wide	2	2	0	0	(c)	1
Inside Doors and Cased Opgs., opgs.	22	36	6	11	17	12
Windows and Casements, opgs.	20	35	11	13	21	13
Gable Sash and Louvers, opgs.	2	0	0	0	0	4
Chimney, lin. ft.	24	30	23	24	32	30
Main Stairs	1	1	0	0	1	0
Porch Floor, sqs.	1.2	1.3	0	0	(c)	2.1
Porch Ceiling, sqs.	.6	1.3	0	0	(c)	2.1
Porch Beam, lin. ft.	16	23	0	0	(c)	48
Porch and Balcony Post and Newels, number	1	1	0	0	(c)	2
Porch Roof, sqs.	.7	1.6	0	0	(c)	2.5
Porch Cornice, lin. ft.	17	25	0	0	(c)	50
Porch and Deck Rail, lin. ft.	8	60	0	0	(c)	0

## HOME DESIGNS FOR PAGES AS NUMBERED

Unit of Construction	Jan., 40	Jan., 41	Jan., 43	Jan., 45	Jan., 46
Basement Walls, lin. ft.	109	108	173	104	157
Trench Walls, lin. ft.	58	60	0	66	42
Basement Floor, sq. ft.	720	710	1356	675	940
Garage Floor, sq. ft.	180	180	0	190	400
Excavation per ft. deep, cu. yds.	35	35	55	24	44
HoltRate on following items	1.541	1.604	1.438	1.570	2.484
Outside Walls, squares	20.8	23.5	19.3	19.6	33.5
First Floor, squares	7.2	7.1	13.6	6.8	9.4
Second Floor, with Fin. Flg., sqs.	7.3	7.1	0	6.3	8.4
Second Floor, without Fin. Flg., sqs.	0	.3	0	2.4	0
Ceiling, sqs.	9.1	9.2	13.6	8.7	13.4
Roof Pitch, inches rise per ft. run	14"	14"	7"	7"-20"	7"
Roof, squares	17.1	16.1	17.2	16.9	16.8
Hips and Valleys, lin. ft.	48	32	24	30	0
Cornice, type and lin. ft.	C & F-166	6"-206	8"-203	C & F-278	C & F-236
Cornice, type and lin. ft.	8"-44	C & F-48	0	24"-36	0
Partition, lin. ft.	182	174	173	164	332
Inside Finish OS Walls, lin. ft.	238	260	173	195	354
Front and OS French Doors, opgs.	1	2	1	3	8
Rear and Grade Doors, opgs.	1	1	1	1	1
Garage Doors 8' wide	1	1	0	1	2
Inside Doors and Cased Opgs., opgs.	15	15	14	14	34
Windows and Casements, opgs.	15	15	22	17	37
Gable Sash and Louvers, opgs.	0	2	2	2	0
Chimney, lin. ft.	34	33	28	34	36
Main Stairs	1	1	0	1	1
Porch Floor, sqs.	1.1	1.0	0	.9	0
Porch Ceiling, sqs.	1.1	1.0	0	.9	0
Porch Beam, lin. ft.	30	26	0	27	0
Porch and Balcony Post and Newels, number	4	3	0	4	1
Porch Roof, sqs.	(a)	(a)	0	1.1	0
Porch Cornice, lin. ft.	(a)	(a)	0	31	0
Porch and Deck Rail, lin. ft.	0	0	0	0	22

(a)—Included with main roof and cornice. (c)—Not including garage and pergola leading thereto. (d)—Garage unfinished inside.

## Necessary Home Equipment, Fixtures, Accessories, Extras

Since the above surveyed items cover only the actual superstructure of the house, you should figure and add the following items as specified or wanted (and don't forget Overhead and Profit):

Areaways, Cellar Sash, Coal Chute, Basement Partitions & Doors, Attic Flooring, Attic Stairs, Blinds, Gutters & Downspouts, Fireplaces,

Built-in Cabinets, Rail & Newels for Stairs and Stair Well, Beamed Ceiling, Weatherstrips, Tile Work, Plumbing, Heating & Air Conditioning, Lighting, Terraces, Patio Walls or Fences, Sidewalks including Porch Steps, Driveways, Unattached Garages. Also add for painting and decorating if not included in Unit Costs.





# Figures for American Builder Homes

HOME DESIGNS ON PAGES AS NUMBERED

Unit of Construction	Jan., 47	Jan., 48	Jan., 49	Jan. 50	Jan., 51
Basement Walls, lin. ft.	132	120	123	120	138
Trench Walls, lin. ft.	48	44	41	0	108
Basement Floor, sq. ft.	720	785	901	884	1078
Garage Floor, sq. ft.	190	246	210	0	356
Excavation per ft. deep, cu. yds.	31	37	41	38	53
HoltRate on following items	1.430	1.724	1.602	1.062	2.475
Outside Walls, squares	19.6	25.3	20.5	16.1	29.2
First Floor, squares	7.2	7.8	9.0	8.8	10.8
Second Floor, with Fin. Flg., sqs.	5.2	8.3	8.4	0	10.9
Second Floor, without Fin. Flg., sqs.	1.7	0	.8	0	0
Ceiling, sqs.	9.1	10.7	10.7	8.8	14.6
Roof Pitch, inches rise per ft. run	12"	9"	9"	10"	10"
Roof, squares	14.4	13.9	13.7	12.9	20.6
Hips and Valleys, lin. ft.	0	26	34	0	56
Cornice, type and lin. ft.	C & F-174	C & F-204	C & F-240	C & F-70	C & F-234
Cornice, type and lin. ft.	18"-30	0	0	8"-70	0
Partition, lin. ft.	146	190	194	124	266
Inside Finish OS Walls, lin. ft.	215	262	222	120	328
Front and OS French Doors, opgs.	2	3	3	1	6
Rear and Grade Doors, opgs.	2	2	2	1	2
Garage Doors 8' wide	1	1	1	0	2
Inside Doors and Cased Opgs., opgs.	13	17	17	12	21
Windows and Casements, opgs.	18	17	14	13	27
Gable Sash and Louvers, opgs.	1	0	0	4	3
Chimney, lin. ft.	30	36	32	30	38
Main Stairs	1	1	1	0	1
Porch Floor, sqs.	0	0	0	0	3.2
Porch Ceiling, sqs.	0	0	0	0	3.2
Porch Beam, lin. ft.	0	0	0	0	62
Porch and Balcony Post and Newels, number	0	0	0	0	19
Porch Roof, sqs.	0	0	0	0	4.1
Porch Cornice, lin. ft.	0	0	0	0	66
Porch and Deck Rail, lin. ft.	0	45	41	0	0

HOME DESIGNS ON PAGES AS NUMBERED

Unit of Construction	Jan., 52	Jan., 53	Jan., 54	Jan., 56	Jan., 57
Basement Walls, lin. ft.	149	148	116	0	120
Trench Walls, lin. ft.	0	17	74	183	73
Basement Floor, sq. ft.	1148	1078	880	0	1236
Garage Floor, sq. ft.	0	0	203	(c)	0
Excavation per ft. deep, cu. yds.	48	47	42	15	55
HoltRate on following items	1.580	1.620	0	1.460	1.720
Outside Walls, squares	19.6	19.7	28.3	17.4	20.4
First Floor, squares	11.5	10.8	8.9	15.0	7.1
Second Floor, with Fin. Flg., sqs.	4.1	5.2	8.4	0	8.6
Second Floor, without Fin. Flg., sqs.	7.4	3.7	0	0	3.7
Ceiling, sqs.	5.5	10.8	10.9	15.0	12.4
Roof Pitch, inches rise per ft. run	12"	12"	3/4"	6"	13"
Roof, squares	17.3	16.6	12.1	18.8	19.7
Hips and Valleys, lin. ft.	60	70	0	160	162
Cornice, type and lin. ft.	C & F-180	C & F-246	0	8"-190	C & F-180
Cornice, type and lin. ft.	0	0	0	0	0
Partition, lin. ft.	177	201	246	170	200
Inside Finish OS Walls, lin. ft.	192	200	259	183	242
Front and OS French Doors, opgs.	1	1	2	1	1
Rear and Grade Doors, opgs.	1	1	1	1	1
Garage Doors 8' wide	0	0	1	(c)	0
Inside Doors and Cased Opgs., opgs.	18	17	21	13	18
Windows and Casements, opgs.	20	18	(b)	21	21
Gable Sash and Louvers, opgs.	2	0	0	0	0
Chimney, lin. ft.	32	32	30	20	32
Main Stairs	1	1	0	0	1
Porch Floor, sqs.	0	.7	1.1	(c)	0
Porch Ceiling, sqs.	0	.7	2.7	(c)	0
Porch Beam, lin. ft.	0	17	36	(c)	0
Porch and Balcony Post and Newels, numbers	0	5	3	(c)	0
Porch Roof, sqs.	0	.9	1.6	(c)	0
Porch Cornice, lin. ft.	0	18	36	(c)	0
Porch and Deck Rail, lin. ft.	0	0	0	(c)	0

(b)—Omitted in HoltRate on account of being so special. (c)—Not including garage and pergola leading thereto.

## Necessary Home Equipment, Fixtures, Accessories, Extras

Since the above surveyed items cover only the actual superstructure of the house, you should figure and add the following items as specified or wanted (and don't forget Overhead and Profit):

Areaways, Cellar Sash, Coal Chute, Basement Partitions & Doors, Attic Flooring, Attic Stairs, Blinds, Gutters & Downspouts, Fireplaces,

Built-in Cabinets, Rail & Newels for Stairs and Stair Well, Beamed Ceiling, Weatherstrips, Tile Work, Plumbing, Heating & Air Conditioning, Lighting, Terraces, Patio Walls or Fences, Sidewalks including Porch Steps, Driveways, Unattached Garages. Also add for painting and decorating if not included in Unit Costs.

# Portfolio of Architectural Plates of DOUGLAS FIR PLYWOOD PANELING

PREPARED BY CARL F. GOULD, F.A.I.A.

The second of a series intended as suggestions to the builder and architect as possible ways of applying Douglas Fir Plywood as decorative panels in modern home and shop design.

THE drawings on these two pages indicate a simple form of effective treatment for a recreation room, and a finished attic room. In the recreation room, the Douglas fir plywood panels are shown installed vertically, and exactly spaced on sized and surfaced studding, to give the effect of wide shallow recessed joints. The details below exhibit a method of boxing in a steel floor beam to avoid any apparent incongruities. The plywood installation in the attic demonstrates the adaptability of plywood in making the various intersections of sloping roofs and dormers. Both of these rooms would appear to advantage

if finished with a silver gray penetrating oil stain. MATERIALS: The panels are a wallboard grade of Douglas fir plywood, 1/4" or 3/8" thick. For basement rooms, it may be advisable to use an asphalt paint on the back of the plywood, if the masonry walls are damp. Furring strips are desirable, except for stud walls. In the attic, if condensation may be a factor in walls and roofs, the Douglas fir plywood can be made to serve as an effective moisture or vapor barrier by painting the backs of the panels with 2 coats of asphalt paint. Numbers in details refer to Standard Wood Mouldings, 7000 Series.

## DETAILS SCALE 1/2 FULL SIZE

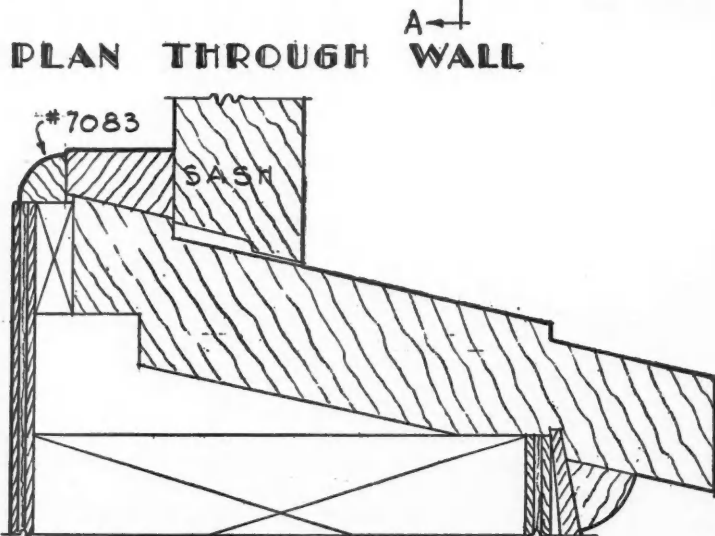
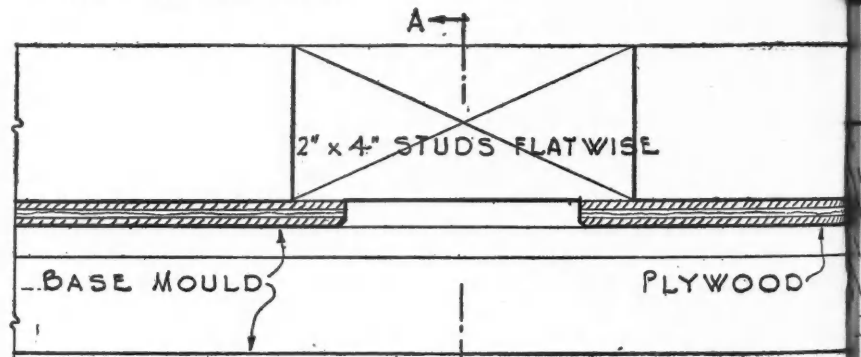
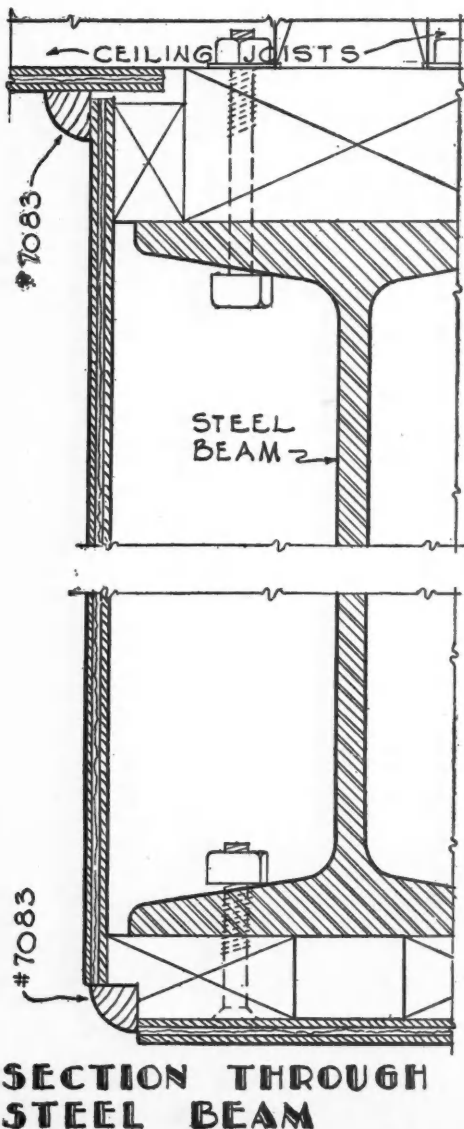

DETAILS OF RECREATION ROOM SCALE 1/2 F.S.

SECTION AT FLOOR

G

stain.  
ade of  
sement  
on the  
damp.  
In the  
roofs,  
effec-  
of the  
details

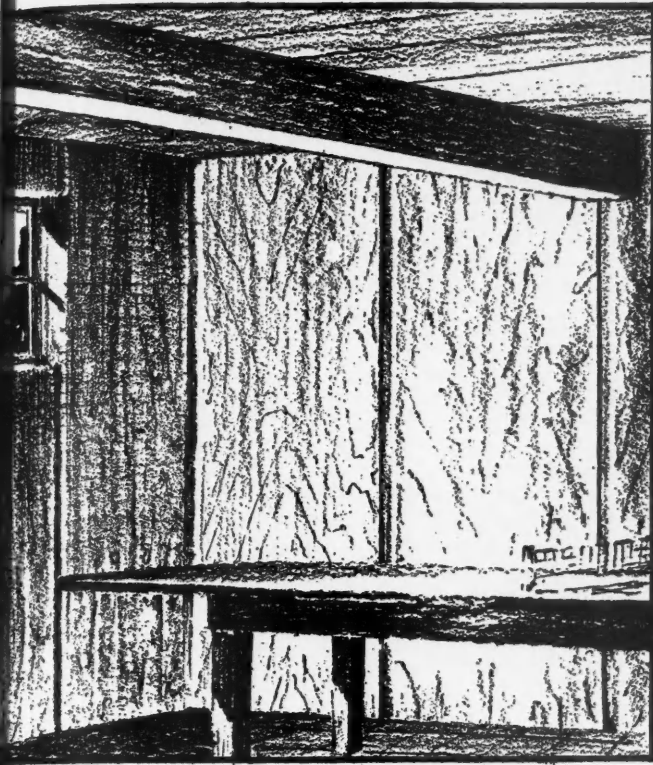

RECREATION ROOM

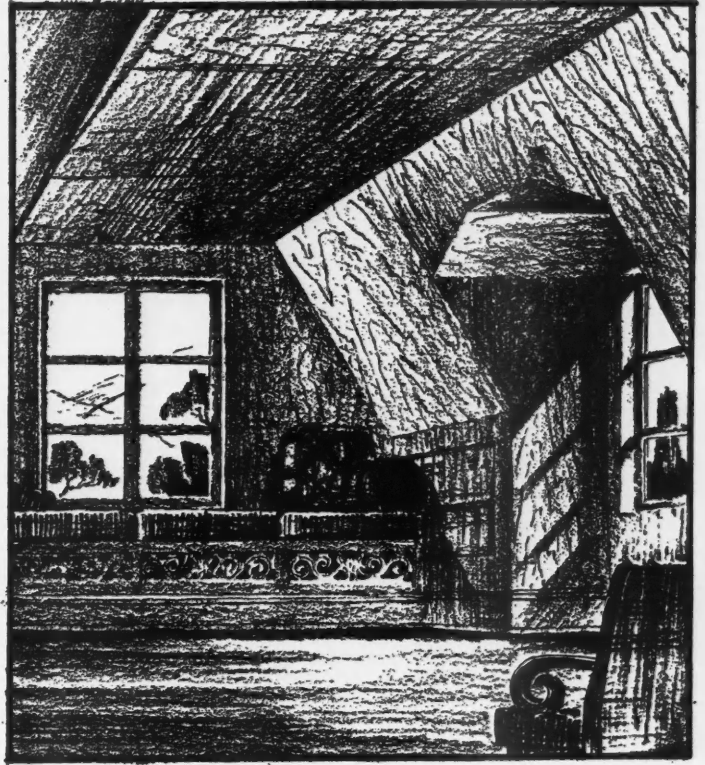

ATTIC

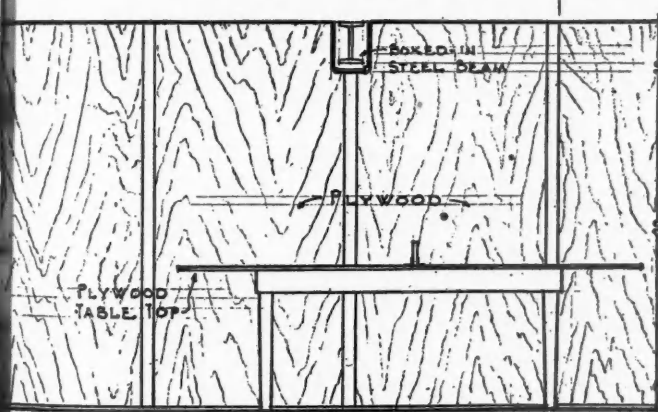

SIDE ELEVATION

SCALE 1/4" = 1'-0"

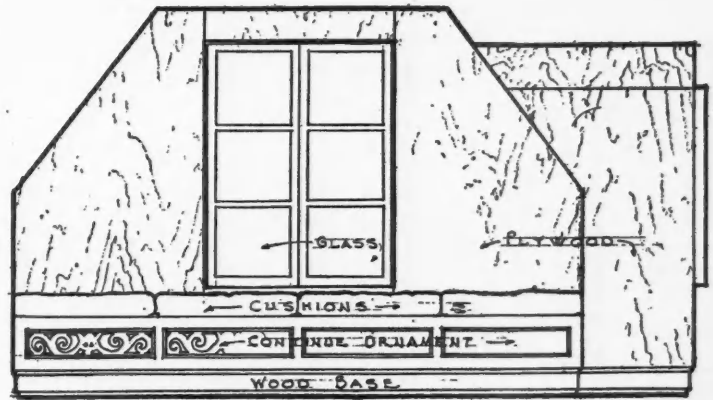

END ELEVATION

SCALE 1/4" = 1'-0"

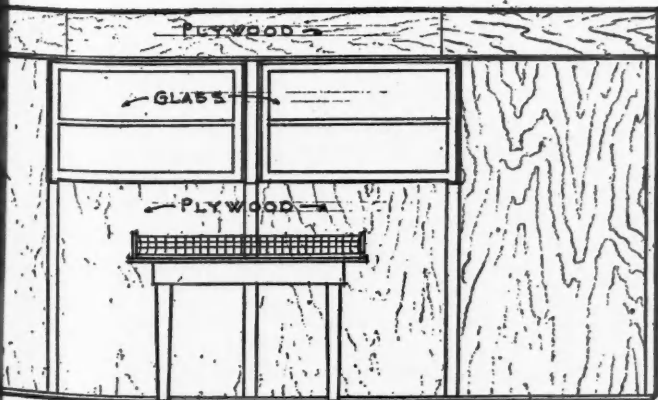

END ELEVATION

SCALE 1/4" = 1'-0"



SIDE ELEVATION

SCALE 1/4" = 1'-0"

W.A.  
LOO



VIEW OF NEWLY REMODELED Roosevelt Garden Apartments in New York City. They were the last word in 1922.

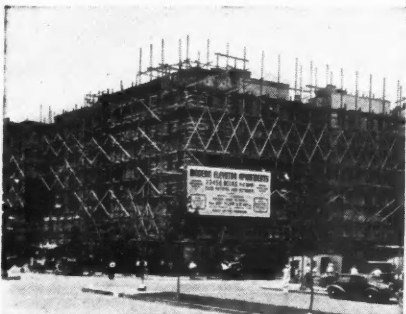

A 23,000-yard stucco job.

Only 16 Years Old - - -

## \$2,000,000 Apartment Building Remodeled

**D**RAMATIC proof of the rapid advance in residential living standards is given by the recent complete remodeling of the Theodore Roosevelt Apartments in New York City. This \$2,000,000 ornate Spanish structure was the last word in 1922. By 1938, John D. Butt of Butt, Gilliam & McVay, Inc., renting and management firm, decided that a gigantic "face-lifting" operation was needed to put the structure on a paying basis. The old Magnesite exterior was removed and replaced with 23,000 square yards of Artstone portland cement stucco—one of the largest stucco jobs on record. Fourteen new Watson

automatic elevators were installed, United Metal Box clothes driers, new Kohler bathroom fixtures, new quality gas ranges, Servel electric refrigerators, Crane slender radiators, a built-in radio aerial system, added showers, closets and electrical outlets.

The new structure is Neo-classic in design. Apartments were rearranged to produce more small units and eliminate waste space. Additional kitchen cabinets were supplied, and the interiors modernized and decorated throughout. The floor plans below show typical new room arrangements which bring the units up-to-date.

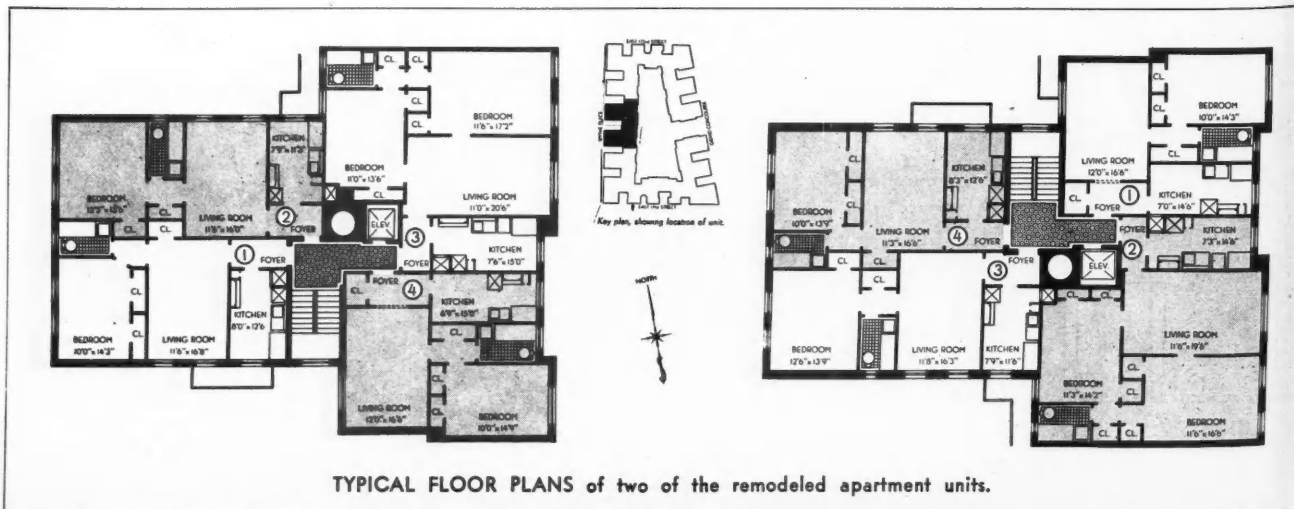

TYPICAL FLOOR PLANS of two of the remodeled apartment units.

# IT'S EASY MONEY FOR BUILDERS AND THEIR ARCHITECTS

# \$10,000

## PRIZES FOR BUILDING AN

### All-Gas Home

**ALL TYPES OF HOMES ARE ELIGIBLE...  
NEW HOMES...MODERNIZED HOMES...  
SEMI-DETACHED OR ROW HOUSES**

You may have already built a home that could win a big prize and national publicity! But you can't win unless you enter!

Any home built or modernized during the period from July 31, 1937, to July 31, 1939, is eligible, provided gas equipment does the cooking, water heating, refrigeration, and house heating. No limitations as to size, style, cost, or location of houses entered.

But now's the time to get started—competition closes midnight, July 31, 1939. So mail the coupon for the booklet which contains all the information you need.

## AMERICAN GAS ASSOCIATION

**READ THESE SIMPLE REQUIREMENTS AND ENTER NOW!**

- 1** A clear exterior photograph of house.
- 2** Interior photographs, showing gas equipment.
- 3** Floor plans—blueprints or new drawings.
- 4** List of gas appliances installed, giving manufacturer's name.
- 5** Description of special features of plan and construction.

### MAIL ENTRY COUPON NOW!

Competition Director,  
AMERICAN GAS ASSOCIATION, 420 Lexington Ave., N. Y. C.

B-3

Date \_\_\_\_\_

Last Name \_\_\_\_\_ First \_\_\_\_\_ State \_\_\_\_\_  
(Please print)

Address \_\_\_\_\_ City \_\_\_\_\_

I wish to enter A.G.A. Builders' Competition. I am a builder

Note: Architects or designers may enter homes in this } Architect   
contest with the written permission of the builder. } Designer

Kindly forward complete details.

Signature \_\_\_\_\_

LET

# GAS

## DO THE 4 BIG JOBS

**COOKING  
WATER HEATING  
REFRIGERATION  
HOUSE HEATING**



Be sure the gas appliances you specify bear the Approval Seal of the American Gas Association Testing Laboratories.

# SHOPCRAFTER'S Corner

## Things To Build for Profit or Pleasure

### How to Make a Modern Writing Desk

CUT all large panels for sides, top and bottom of case and writing surface, first, and apply fancy veneers to top and sides. (Or build up panels.) Set case together temporarily with clamps. Then lay out location of all slides for writing surface and drawers, levels of shelves, and location of bottom board of pigeonhole unit. Cut grooves in sides and top for pigeon-hole dividers. Cut all rails, stiles, and the bottom board of pigeonholes, and fit into place temporarily. Then lay out pigeonhole dividers. Cut and fit into place.

Then take desk apart, and glue, leaving back off. Be sure it is square. Measure for tray drawers, small drawer in pigeonhole, and for shelf, and do last fitting on writing surface. Cut all drawers and set together to make sure of fit. Take apart and glue. Edge veneer front edges of case. Then make door panels slightly oversize and fit. Make door and drawer pulls and attach.



THIS DESIGN was reproduced from more complete drawings, instructions and material list furnished by Casein Co. of America, Inc., 350 Madison Ave., New York City. It is one of the 24 plans offered to Casco users in the Casein Free Project service.

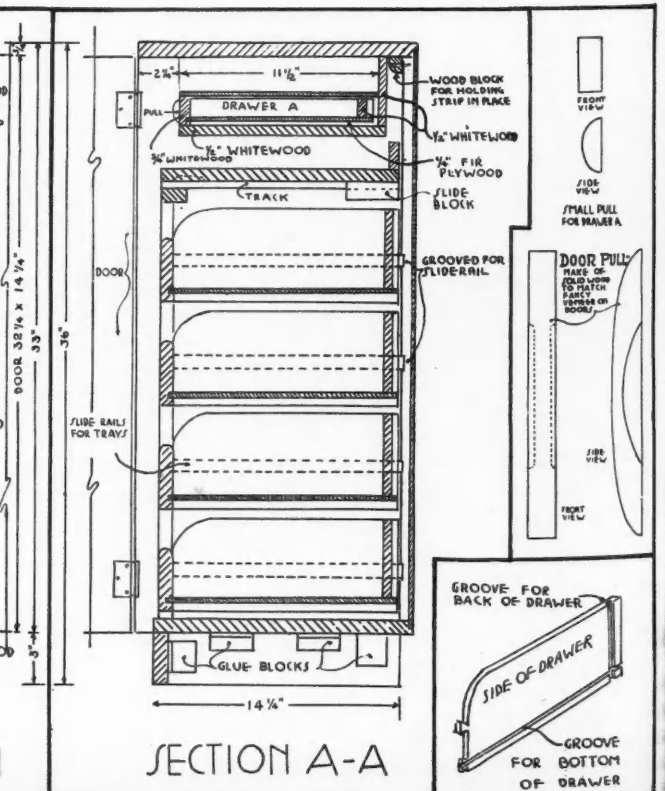
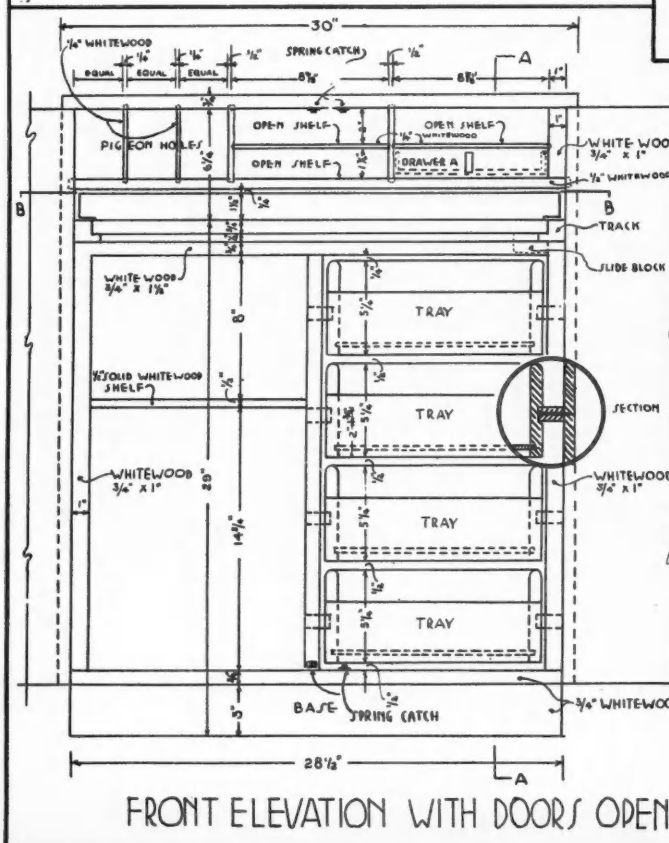
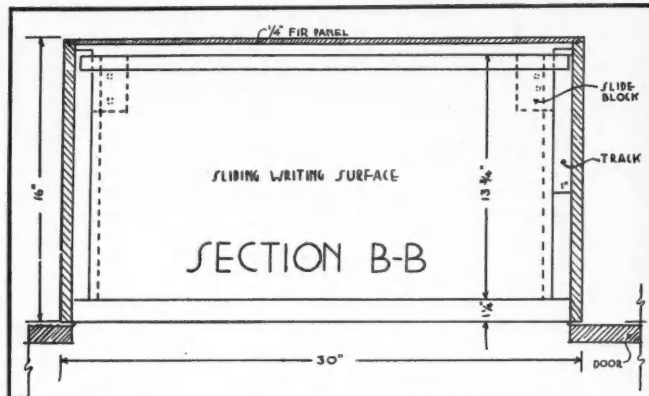

SEND FOR  
Asbestos R  
Asbestos F  
Asbestos-C  
Asbestos D  
K & M Mir

# LINABESTOS WALLBOARD



In a hospital attic, "Century" Linabestos provides an effective fire-stop.

● One of the simplest ways to increase your profit is to use "Century" Linabestos in new construction or remodeling. It is a highly economical, unburnable sheathing for both exterior and interior use. Because it is a durable, practical wallboard, it goes a long way to make satisfied customers while bringing real profit to you.



A complete exterior application of "Century" Linabestos.

**KEASBEY & MATTISON COMPANY**  
AMBLER, PENNA.  
District Sales Offices in principal cities



COPYRIGHT 1939 BY KEASBEY & MATTISON CO.

## SEND FOR DATA ON K & M BUILDING PRODUCTS

- Asbestos Roofing & Siding Shingles
- Asbestos Flexible Wallboard (Sheetflextos)
- Asbestos-Cement Structural Board and Sheathing (Linabestos)
- Asbestos Decorative Walltile
- K & M Mineral Wool Insulations for the home

Underline the products listed at the left on which you want data, and mail this coupon today.

NAME \_\_\_\_\_

NAME OF FIRM \_\_\_\_\_

ADDRESS \_\_\_\_\_

# PRACTICAL JOB POINTERS

A READERS' EXCHANGE of tested ideas and methods, taken from their own building experience. Two dollars or a year's subscription to *American Builder* is paid for each item when published. State business connection or trade.

## Laying Out Figures with Steel Square

THIS Job Pointer is offered for the benefit of those who may have forgotten how to lay out a regular pentagon or 5-sided polygon with the aid of a steel square. In the diagram, figure ABCDE represents the outside of a pentagon. To construct the pentagon, draw a line Ab, and place the square on the line as shown, with 11" on the body and 8" on the tongue. Mark along the tongue AE; then reverse the position of the square as shown at ABb, and mark along the tongue AB. The two sides of the pentagon, or at least the direction of the two sides, will then be determined. To find the direction of the side BC, erect a perpendicular to the line AE at 4, or the center of the line AE; then place the square as shown by the dotted lines. In the same manner, the directions of the other sides may be found.

To find the directions of the sides of hexagon use the figures 12" and 6.93," the latter giving the directions of sides.—FRED R. MINCKLER, Carpenter, Montesano, Wash.

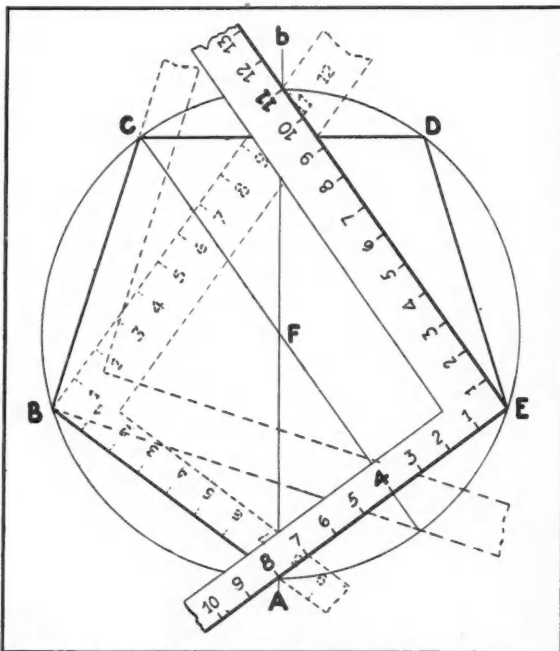

FINDING sides of pentagon with a steel square.

## Circulating Hot Water for the Home

IT is well known that in homes where water for domestic use is heated by a furnace coil and stored in a tank in the basement, it is necessary to run off a considerable amount of cold water before hot water reaches the faucets.

Having an arrangement of this kind in my house, I designed a circulating system in this manner. At a point in the hot water pipe the greatest possible distance from the tank, in this case about 30 feet, put in a tee and run a 1/4-inch line of pipe back to the cold line going into the furnace coil. A globe valve is to be installed in this 1/4-inch line which permits throttling down so that the water will barely circulate and also when hot water is drawn, no great amount of cold water can be drawn with it.—W. E. MOREY, St. Charles, Mo.

## Mounting for Sheet Metal Piping

THE illustration shows a form of lug with which sheet metal piping, either of furnace, downspout, ventilating or general air conditioning type may be easily fitted, and which will allow very easy mounting of the piping in different manners. One simply steps down an inch or an inch and a half on the uncrimped end of the joint of pipe, as at A, and makes a cut

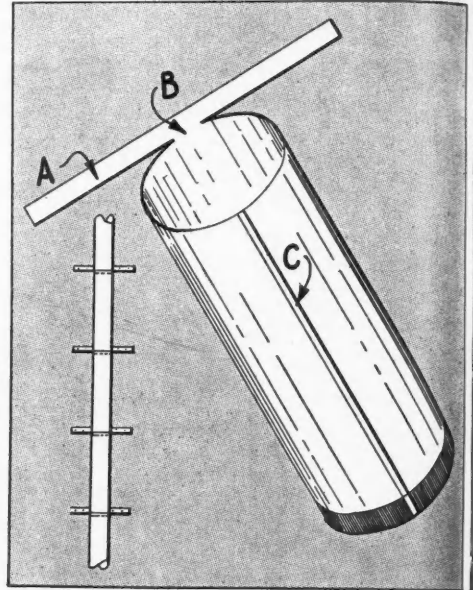

RIGHT: Lugs can also be bent backward around another pipe and soldered directly to it to fasten two courses of pipe together.

around almost half-way each way from the seam C. Leave about one and a half or two inches stand uncut, as at B, and flatten out the strip to form a lug as shown. At the side is indicated the way a string of joints will go together and will be fitted with integral lugs which can be nailed or screwed directly to a surface. But this is not the only advantage. These lugs can be bent back at right angles at any desired point, making them adaptable for insertion into brick mortar joints, either at the time a wall is being laid, or by raking the joints to make room for cementing them into place afterward.—JOHN E. HYLER, Peoria, Ill.

## Tool for Removing Siding

A HANDY tool for removing siding when it is necessary to replace some of the pieces, is shown in the sketch. This time saver more than pays for itself the first day. Sizes are given for making it out of a piece of 5/8" rod.—GEO. L. SPLITT, Builder, Hammond, Ind.

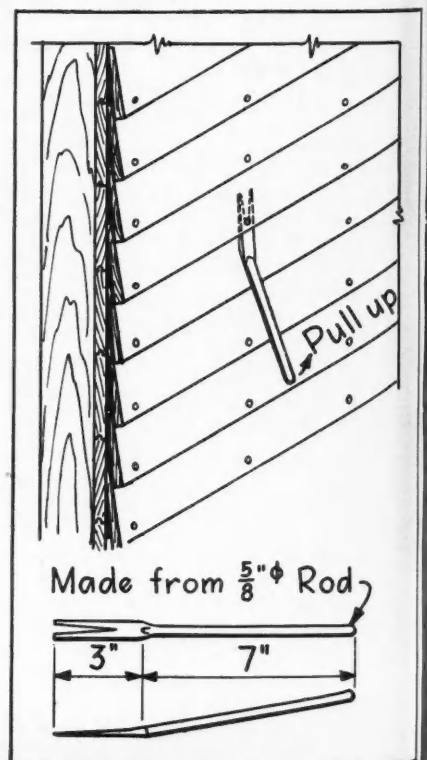

RIGHT: Tool for removing siding shown in use and in detail.



# 39 out of 45 home owners SELECTED DUNBRIK

**ELLIOT & KRANZ, INC.**  
HOME BUILDERS & SUBDIVIDERS  
GENERAL REAL ESTATE  
3849 BROADWAY  
GARY, INDIANA

DEVELOPERS AND  
BUILDERS OF  
VILLA SHORES

November 17, 1938

W. E. Dunn Manufacturing Company  
Holland, Michigan

Gentlemen:

We thought perhaps you might be interested in knowing that thirty-nine of the forty-five homes built in our Villa Shores development have been built with Dunbrik. We have found your product extremely satisfactory and very economical. The wide range of colors has made it possible for us to satisfy our most critical clients. In fact it has been the silent salesman in more than one of our sales.

Our reasons say that they prefer it to the old type clay brick, saying that it is easier to handle and because of the uniformity of the brick they can turn out jobs of which they are proud.

Since using your brick we have been able to build a substantial home at a much reduced cost.

We take this opportunity to express our appreciation for the cooperation and courtesy extended us.

*Steve Clark*  
ELLIOT & KRANZ, INC.  
3849 South Ash Street  
Robart, Indiana

EJL:ar



THESE HOME OWNERS WANTED UTMOST VALUE in beauty, permanence and low cost. Elliot & Kranz, progressive home builders, were quick to realize the extra sales value of DUNBRIK, and profited by fully meeting this preference for it among these buyers. Thus, by following the policy of supplying the biggest per dollar value, their success exceeded expectations.

IN DUNBRIK, ELLIOT & KRANZ too found their ideal requirements, — extra quality, lighter weight, greater strength, lower absorption and precision accuracy. This, coupled with DUNBRIK'S new standard of beauty — its wide range of shades and textures, enabled it to meet any architectural requirement or individual taste. All this extra value proved a big asset to Elliot & Kranz because the product was made available without delay and at lowest cost, through local DUNBRIK manufacturers.

NEW AND REVOLUTIONARY PROCESSES OF MANUFACTURE in a straight-line, powerful tamping and troweling production machine, delivering 600 impacts per minute, with 36 troweling strokes, build superiorities into DUNBRIK-DUNSTONE that have set a new high standard for masonry construction, and have made them the preferred units wherever manufactured.

BIG MANUFACTURING OPPORTUNITIES — We equip you with line production machinery. Large daily output — one or two men. Equipment costs but a fraction of other processes of equal capacity. Franchise granted — protecting your market, business and future. Many territories available, offering profitable local manufacturing businesses. Independent manufacturers already established have made real progress right from the start. They have been successful beyond anticipation, and have made billions of DUNBRIK.

IF YOU ARE INTERESTED IN BUILDING BETTER BUILDINGS AT LOWER COST, OR A PROFITABLE BUSINESS OF YOUR OWN, MAIL COUPON TODAY.

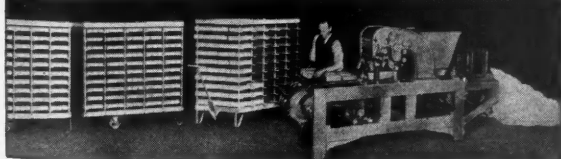

**Return Coupon to**  
**W. E. Dunn Manufacturing Co.**  
450 West 24th St. Holland, Michigan

W. E. Dunn Mfg. Co. "Show Me" Coupon  
Holland, Michigan. 1-39

Show me how I can build better buildings at lower cost, and how I can make more money as a contractor by using DUNBRIK-DUNSTONE, through your free new books.

Show me how average ability and some capital win manufacturing independence in supplying DUNBRIK-DUNSTONE — the earning power of an exclusive plant in my territory. — through book "4 Keys to Success".

Name .....

Address .....

City..... State .....

# 1939 Brings Improved Building Materials

## Manufacturers Announce New, Better Materials and Equipment for Active Building Market Expected This Year

### Automatic Safety Device for Doors

**A**N INGENIOUS, automatic safety control for Kinnear motor-operated rolling doors as well as other types of Kinnear upward-acting doors has been announced by the Kinnear Manufacturing Co., Columbus, O. Through its application on the door, it practically eliminates the possibility of injury to persons or damage to cars, in case doors are carelessly closed by attendants who fail to note whether or not the opening is completely cleared when they push the control button. This has been a hazard in the past, in situations where operating control stations are remote or out of direct view of the doorway.

This device works through a compressible, air containing weatherstrip which is placed along the entire length of the bottom edge of the door. In case the door contacts an obstruction upon closing, it compresses this weatherstrip, which thereby forces air through an impulse switch, causing the door to either stop its closing travel or immediately revert to its fully open position, depending upon the method of connection to the door control circuit. The slightest pressure on the weatherstrip insures positive action.

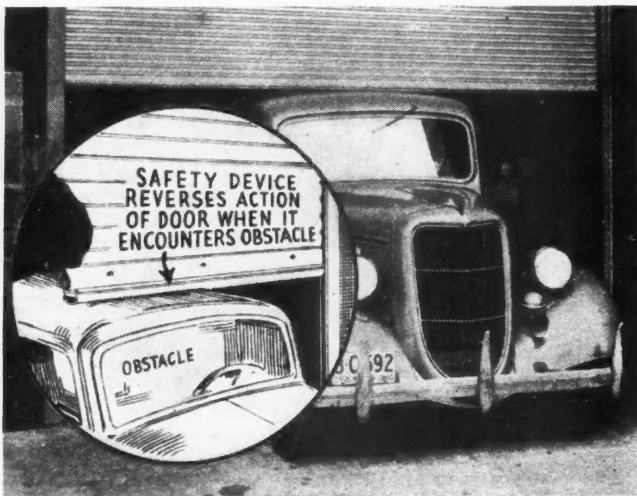

WHEN door strikes obstacle, it stops or reverses automatically.

### Complete Basement Window Unit

**A** COMPLETELY factory-assembled basement sash unit has been added to the Embassy line of Roach & Musser, Muscatine, Iowa. It comes ready to install in wall and features the Slender-Line design for improved appearance and more light. The unit is of western Ponderosa pine, toxic treated and aluminum primed, completely weatherstripped with all hardware attached, and glazed with S.S.B. glass. The screen is 1-1/16 inches thick, western Ponderosa pine, with 16 mesh Galvanoid or copper bronze wire. Rust-resisting hinges hold sash in two positions.

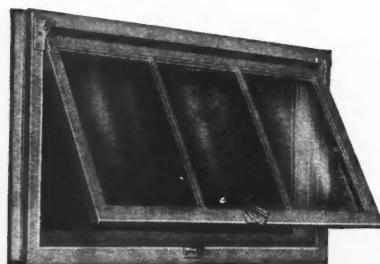

NEW factory-assembled basement sash unit has a tapered lock for secure locking and easy releasing of sash.

### New Type of Air-Met Insulation

**T**HE Ruberoid Co., 500 Fifth Ave., New York, has developed a new form of aluminum foil insulation for houses as a companion product to their Type 4 Air-Met.

The new product, known as Type 2 Air-Met, uses one sheet of aluminum foil combined with one parallel sheet of vapor-resistant paper, and was developed to embody the basic Air-Met principles at a lower price than Type 4. It provides effective insulation in situations where the high insulating efficiency of Type 4 is not required, such as in the side walls of houses which, unlike roofs and ceilings, are not subjected to the direct downward rays of the sun in summer, and are required to throw back but little of the upward flow of heat from the interior of the house in winter.

Type 2 can be tacked to the faces of studding and joists, instead of having to be applied between them. A protective layer of building paper is not required with Type 2 Air-Met.



CELLULAR structure of Type 2 Air-Met insulation and application to stud faces is shown in the view at the right.

### Blanket Type Insulation

**A** NEW, highly efficient and economical insulating blanket, Forest Fleece, now being placed on the market, is composed of fine cotton fibres, treated to make them fire retarding, and felted together to form a thick layer of blanket which is sealed between a layer of waterproof paper on one side and aluminum sized kraft paper on the other side.

The sealed edges form a selvage about 1½ inches wide for tacking, tucking in or otherwise fastening the insulation into place.

Forest Fleece is put up in eight-foot lengths, 18 inches wide for use between studs, and in 36-inch widths for nailing directly to face of rafting or studs in unfinished attics and for sound deadening in floors, or wall partitions.

Features claimed for the product are high insulating value and extremely moderate cost, by J. J. Doheny Co., 326 Lake St., Belmont, Mass.

### Adjustable All Metal Window Screens

**A** NEW adjustable, all-metal window screen, placed on the market by The Haskel Company, Birmingham, Mich., is called the "Extenda" window screen and consists of a metal framed bronze screen cloth filler, which is inserted in an adjustable metal frame.

The frame may be extended two inches, both horizontally and vertically, without interfering with the insect-proof qualities of the screen. The adjustments are made without tools, in the same manner as curtain rods are adjusted.

The advantages to the contractor, building supply dealer and home owner are:

By carrying only seven sizes in stock, 28 standard openings may be accommodated. Furthermore, the slight variations in openings

(Continued to page 72)



# SNOW FLAKES ARE DOLLAR SIGNS FOR YOU



## SELL L·O·F "WINDOW CONDITIONING" NOW (DOUBLE-GLASS INSULATION)

**YOU** don't have to wait until next fall to sell storm sash. You can sell it right now—profitably.

All about you, home owners are experiencing the discomforts of winter—paying big fuel bills. And winter has a long way to go. All about you, people are learning that L·O·F "Window Conditioning" with storm sash and storm doors can relieve that discomfort, *Now*.

Continued, forceful L·O·F advertisements in leading national publications reaching ten million homes... nationwide publicity... feature articles in widely read publications... are presenting the outstanding features

and advantages of "Window Conditioning" to millions.

You have an impressive story to tell... the comforts that "Window Conditioning" provides... the savings in fuel effected... the low cost... the ease of installation. Tell this story to the thousands about you who have an urge to buy. Convert that urge into orders, *Now*.

**Over 5000 lumber dealers** are telling the story of "Window Conditioning"—using the effective promotional and merchandising material available. If you are not participating in the comprehensive tested L·O·F selling plan, write for complete details today. Libbey-Owens-Ford Glass Company... Toledo, Ohio.

### LIBBEY·OWENS·FORD



### QUALITY GLASS

(Continued from page 70)

of the same size, due to swelling or warping, no longer require the time consuming fitting and trimming which is necessary on wood framed type screens. These screens because of their compactness take less space to store. They are finished by the Haskelite process, that gives them a handsome, rust-resisting surface similar to the finish of the barrel of a fine gun. They may be cleaned easily, by hosing, drying and wiping with an oily cloth. They require no painting or maintenance costs. Should the screen be broken by accidental means, a new screen filler can be inserted in a few moments. They may be mounted from the inside, without tools.

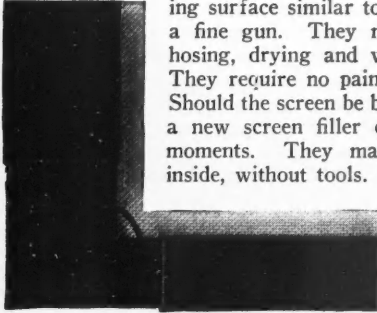

METAL screen frame telescopes at the corner for size adjustment.

### Small Home Oil-Fired Winter Conditioner

FOR 1939 the Round Oak Company, Dowagiac, Mich., has announced the introduction of a new single package, oil-fired winter air conditioner for small and medium sized homes. Designated as the XA-100 it is a companion model to a smaller one announced last year. It uses Round Oak's own "Contraflow Burner." Capable of producing 110,000 B.t.u.'s per hour at the hood, it will meet the heating requirements of houses of seven and eight rooms.

Regular equipment includes the specially designed oil burning furnace of steel, spun glass filters, multi-blade blower, automatic

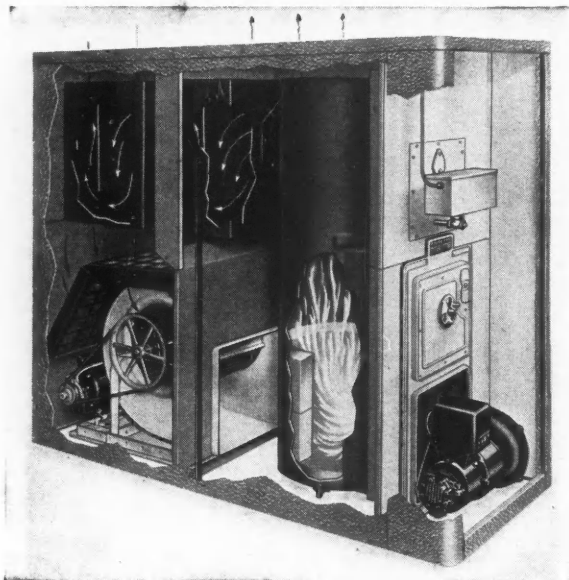

OIL-FIRED winter air conditioner designed for small homes.

humidifier, burner and controls. Standard controls consist of a heat anticipating thermostat, combination fan switch and high limit control and combustion safety control for intermittent ignition.

Humidifier is of the evaporating type, finished complete with separate throat valve tank and cover, and accessory fittings. The various heating and air conditioning units comprising the XA-100 are compactly arranged in a surprisingly small cabinet with attractive blue Hammerloid steel finish. Removable doors, front and back, provide easy access to units.

### New Airtemp Winter Air Conditioners

AIRTEMP, a division of Chrysler Corporation, Dayton, O., has introduced a complete new line of residential winter air conditioners. In presenting this new line of automatic heating and air conditioning equipment, low first cost, economical operation, greater compactness, and highest efficiency are desirable features which have resulted from a number of improvements in design and production.

Another feature of this new equipment is that the cabinets are bonderized—a protective coating on metal applied beneath the decorative lacquered finish to minimize rust. Cabinets are insulated with thick sheet asbestos surfaced with aluminum foil.

This new equipment is available in both oil and gas-burning models. On the oil-burning model the stainless steel combustion chamber is suspended within the fire box to which is fitted a matched Airtemp oil burner. The gas-burning models are equipped with the new Airtemp Silent-flame gas burner. This new burner employs grid mesh strips of chrome stainless steel instead of the conventional drilled ports. The stainless steel strips are arranged to give an even blue flame across the entire burner.

The gas-burning models are available in six different sizes—in capacities of 50,000 to 200,000 B.t.u. per hour output. The first size is designed especially for small homes and apartments, and is compact enough to be placed in the cramped quarters of a small closet, if need be. The oil-burning models are available in five different sizes; in capacities of 70,000 to 200,000 B.t.u. per hour output.

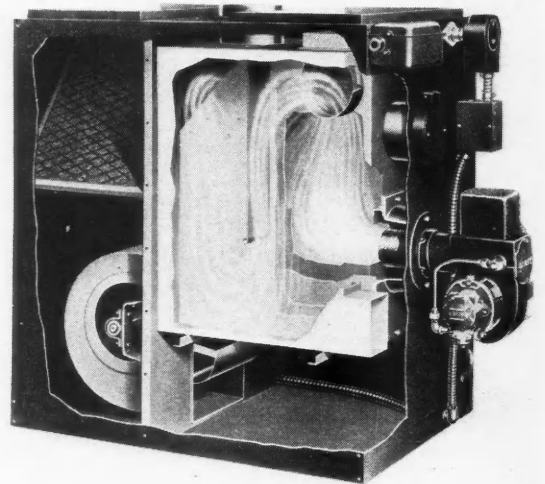

NEW winter conditioner, 130,000 B.T.U. size, is oil-fired.

### Food Waste Disposed Through Kitchen Sink

THE In-Sink-Erator Co., Racine, Wis., has designed a device to dispose of all kitchen food waste with the exception of metal and crockery.

To use the In-Sink-Erator the cover is first removed and kitchen food waste placed into the chamber through the feed spout. The cold water faucet is opened to a moderate stream, then the switch is turned on to start into operation. One may then continue feeding the waste material slowly into the chamber until entirely discharged.

The In-Sink-Erator is equipped with a safety switch, which automatically turns off the electric current to the motor and eliminates any possible damage to the unit in the event the container is overloaded while in operation.



FOOD waste is washed down the sink drain after being ground to a disposable pulp in concealed mechanism below sink.

# "THEY MAKE A WARM AND FRIENDLY BACKGROUND"

says Joseph Chapdelain



"USE all three of the Western Pines," says Mr. Chapdelain, contractor-builder of Springfield, Mass. "In the homes I build you'll find the Western Pines used in sashes, doors, window and door frames, interior and exterior trim, mouldings, built-in fixtures, mantels, panelling—and in many other ways.

"There are several good reasons why I like Western Pines—one of the most important being that they are readily adaptable to many exacting uses. They're well seasoned and nicely milled.

"In recent years knotty pine panelling is more and more in demand for libraries, dens, recreation rooms, etc. I find the Western Pines workable, durable and beautiful."

**\*THESE ARE THE WESTERN PINES**

Mr. Chapdelain in the knotty pine paneled recreation room of a Longmeadow, Mass., home recently built by him.

Visit the Western Pines Exhibit at the GOLDEN GATE INTERNATIONAL EXPOSITION and the NEW YORK WORLD'S FAIR.

**The Western Pines Will Do Your Next Job Better — Try Them**

Specify Western Pines



From Association Mills

Western Pine Association, Yeon Building, Portland, Oregon

\* Ponderosa Pine

\* Idaho White Pine

\* Sugar Pine

# The HEATILATOR Fireplace

is  
**EASIER**  
to  
**BUILD**

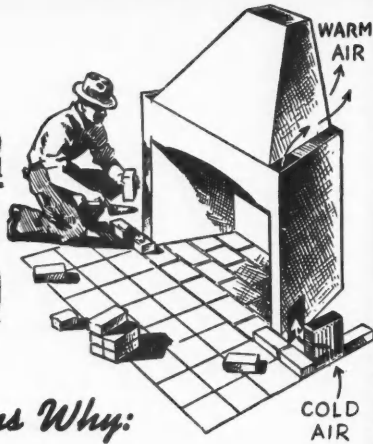

### Three Reasons Why:

- 1—provides a metal form for the masonry.
- 2—firebox, damper, smoke - dome and down-draft shelf are all built-in parts.
- 3—all parts correctly proportioned at the factory.

The Heatilator Fireplace is easier to build because a double-walled steel heating chamber—inclosed in the masonry—serves as a metal form for the masonry. Complete from floor to flue, it replaces firebrick, damper and other materials. It does not limit either the mantel design or the type of masonry used.

### WILL NOT SMOKE

The Heatilator Fireplace has been proved in homes and camps all over America. Thousands of owners recommend it. Builders find it a real selling feature. Heatilators are stocked by leading building-supply and lumber dealers. Mail the coupon today for complete details, including installation data.

HEATILATOR COMPANY  
821 E. Brighton Avenue, Syracuse, N. Y.

# HEATILATOR Fireplace

HEATILATOR COMPANY  
821 E. Brighton Ave.  
Syracuse, N. Y.

Please send me complete details and installation data for the Heatilator Fireplace.

Name.....  
Address.....  
City..... State.....

### New Undercoater for Outside Priming

FROM Sherwin-Williams Co., Cleveland, O., comes the announcement of a new scientifically developed outside primer known as SWP Undercoater No. 450.

The following features are listed for the product:

Seals new and unpainted lumber, or surfaces badly weathered; uniform surfaces, often saving special treatment of porous or rough surfaces; has exceptional hiding power, overcoming fears of streaking shadows, and making a 2 coat job satisfactory in most cases; shows excellent penetration and adhesion; overcomes crawling on unweathered hard, glossy paint in protected areas.

SWP Undercoater is high in pigment concentration, yet does not pile up or form laps, and it has unusual slip under the brush, an important time and labor-saving feature. It dries to a uniform dull sheen, giving proper "tooth" for the second coat; comes prepared, ready to use, eliminating the problem of getting primers mixed just right for a given surface; may be tinted a suitable shade for a ground color.

### Outside Paint for Masonry

A PAINT relatively new to builders is being marketed by the National Chemical & Mfg. Company, Chicago, and is known as Outside Luminall. This paint has a synthetic resin and casein binder which gives as secure a bond over the mortar joint as over the face of the masonry. Walls do not have to be primed or wetted before application.

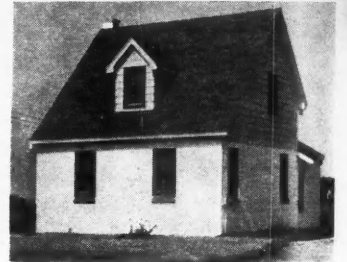
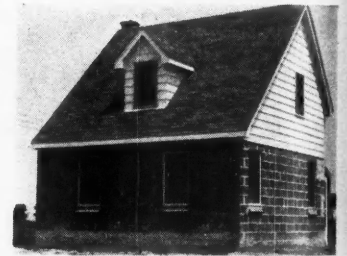

IN the upper view of a Detroit residence in the low-cost housing area, cinder block walls are seen unpainted. In the lower view two coats of Outside Luminall have given the job an intense white covering.

### One-Piece Rubber Shower Base

THE new Brunswick Rubberceptor, a one-piece prefabricated shower base with drain, has been announced by The Brunswick-Balke-Collender Company, Chicago. It is claimed to be 100 per cent sanitary due to its rubber composition, and easy to clean because it has no crevices or corners to hold dirt and germs. The whole receptor is molded from one piece of seamless non-oxidizing rubber, hence is both impervious and free from joints.

Because of its permanent flexibility, it will not leak or crack. The waterproof gasket joint is not affected by settling of pipes because the drain, being made up to a flexible rubber floor, forms a perfect compression joint.

The Rubberceptor can be used with marble, glass, asbestos or any other type of wainscoting. This compatibility of the Rubberceptor with any type of shower wall material gives the builder or architect a range of decorative effects and a free hand in planning his shower stall material.



THE manner in which one-piece rubber shower base fits below enclosing wall is shown at left.

O Tile your home...  
Simple wall...  
add the built...  
Bath room...  
fussy...  
sales...  
For floor...  
appro...  
his r...  
and

The Tile Chicago...  
If my Tile-...  
Name...  
Address...

# LET TILE-TEX SELL FOR YOU

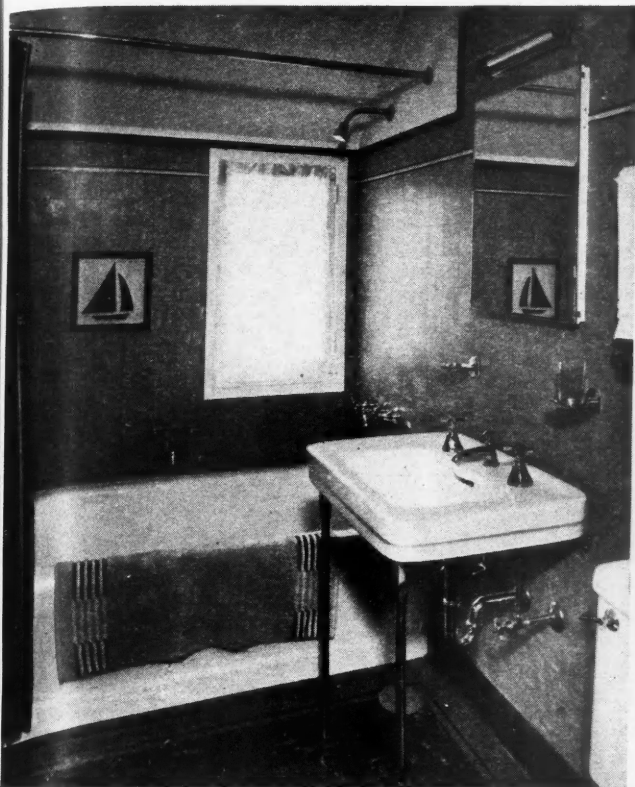

ONE look at a colorful, modern bathroom, with resilient Tile-TeX floor and decorative Tile-TeX walls will convince your home-buying prospect of the plus value you build into a home.

Simple and easy to install, inexpensive to maintain, Tile-TeX walls and floors become a positive and active sales aid. They add real live color and up-to-the-minute modern designs to the key rooms of a house. They can make the homes you build possess that added "something" that closes the sale. Baths, kitchens, laundries, recreation rooms—these are the rooms that do much to sell a home—women in particular are fussy about these areas. Build these rooms better with Tile-TeX—make them different from your competitors, and watch your sales grow.

For new jobs or for modernization work, Tile-TeX walls and floors mean low first cost and high sales appeal. Our nearest approved contractor has a real fact story for you. Ask for his name and copies of the new Tile-TeX folders on floors and walls.



**OR YOU MIGHT CARE TO REPRESENT  
US IN YOUR TERRITORY**

The Tile-TeX Company,  
Chicago Heights, Illinois

If my territory is open, I would like to have complete information on the Tile-TeX Dealer's proposition.

Name.....  
Address.....

A-1

# HERE IS SOMETHING NEW! MASONITE IN *Color!*

**BEAUTIFUL SATIN FINISH IS WASHABLE**



• **COLOR** — beautiful, durable, washable — is MASONITE'S newest contribution to the insulation field.

• **MASONITE INSULATION, TILE AND PLANK, QUARTERBOARD and PATTERNED CEILINGS** are now available in today's most popular home colors — oyster white, ivory, green and buff.

Now, in one board, with one application, you not only get the valuable insulating properties of these MASONITE Products, but you also get a finished color surface that will last . . . and last . . . and last. Here is the truly modern, practical wall and ceiling surface.

The smooth, satin-like color coating can be washed with a neutral soap and a damp cloth or sponge. It is odorless and gives a high degree of light reflection. It is an exclusive color treatment, developed by MASONITE for use only on MASONITE Products.

Illustrated are MASONITE colored walls in plank effect, and one of the smart MASONITE PATTERNED CEILINGS.

Naturally, you want full information about this latest MASONITE advancement. Mark and mail the coupon today for FREE samples and complete details.



# MASONITE

THE WONDER WOOD OF A THOUSAND USES  
A Mississippi Product

**SOLD BY LUMBER DEALERS EVERYWHERE**

Copyright 1939, Masonite Corporation

**FREE SAMPLES**

MASONITE CORPORATION, Dept. AB-13  
111 W. Washington St., Chicago, Ill.  
Please send FREE samples and the complete story about MASONITE COLORED BOARDS.

Name.....  
Address.....  
City..... State.....

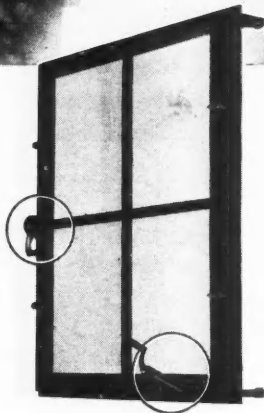
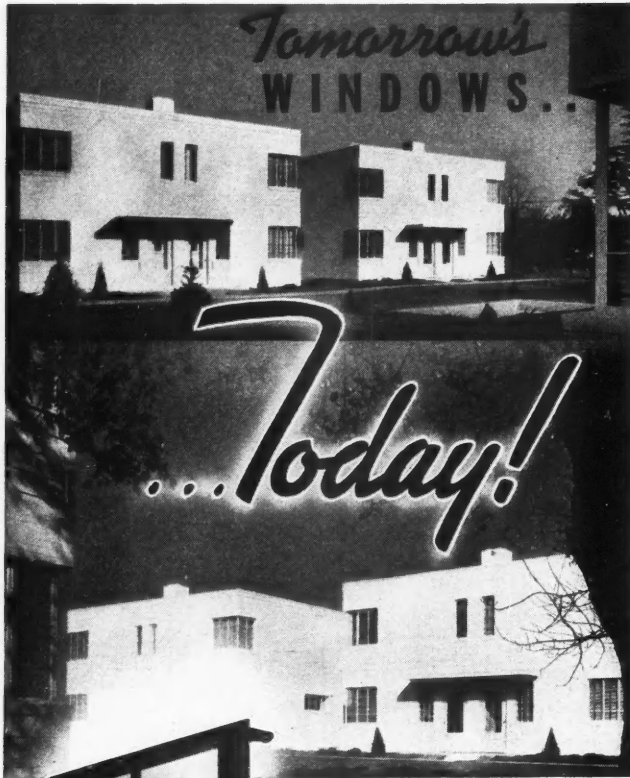

That's how one prominent builder describes Mesker Steel Casements. Mr. W. H. Wagner, President of Hunzinger-Wagner Company, prominent Iowa builders, selected these windows of tomorrow for the O'Brien apartment group at Iowa City.

**Tomorrow's WINDOWS**

are graceful, daylight-giving windows, sturdy and long lasting.

**Tomorrow's WINDOWS**

are easy to open, easy to wash and easy to screen.

**MESKER STEEL CASEMENTS**  
are **Tomorrow's WINDOWS**



*Write Today*

for the big, free Mesker Handbook of Steel Sash that makes it easy to buy and sell steel windows. State whether you are a dealer or a contractor.

**Mesker**  
SINCE 1879  
MESKER BROS., 424 S. SEVENTH ST., ST. LOUIS, MO.

**Builder's Hardware with 1939 Features**

THE National Brass Co., Grand Rapids, Mich., is featuring an entirely new line of interior door trim for 1939, which was brought out recently under the trade name "Duralin." Having the new colorful plastic trims, the latch is a composite of the many popular features found in this company's other lines.

In the numbered illustration below, the latch is shown semi-assembled that each of the features may be presented:

1. Tubular latch is of cylindrical design, installation of which requires the boring of only round holes and eliminates the need of deep mortising. 2. Treatment of the trim of each door may be handled individually with a selection in "Duralin" of eight colors or metal in any standard finish. 3. "Duralin" knob bodies are molded on threaded steel cores and equipped with positive locking set screws. 4. Knob insert tops are interchangeable with a range of tops in "Duralin" of eight colors or metal in any standard finish. 5. "Duralin" is a durable plastic composition of the same material and of the same color through and through. 6. Individual springs apply against the latch bolt and knob spindle which, together with the die-cut parts, provide an easy latch action and positive knob action. 7. Locking device is distinctive in that it applies directly against the spindle and is totally independent of the latch—operates with thumb-turn inside and emergency key outside.

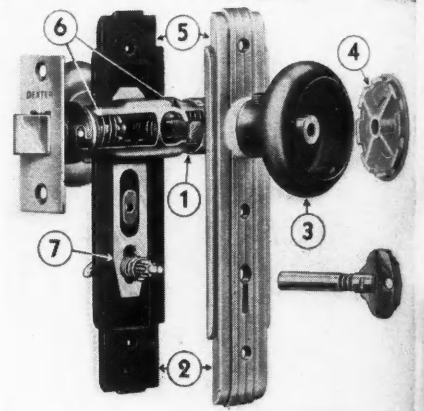

RIGHT: Parts of new interior door latch.

**Combination Electric Circuit Breaker**

TO FACILITATE wiring and conserve space when it is necessary to meter a range or water heater separately from the other circuits in a home, the Square D Company, Detroit, Mich., has introduced a new multi-breaker combination known as Type MBM.

Besides providing for the lighting and device circuits (on one meter) the enclosure also provides space for a Type M double pole multi-breaker unit which is not connected to the other circuits, and thus may be wired directly to another meter without changing the wiring within the box. Circuit capacities are 15, 20, 25, 35 and 50 ampere, 115 and 115/230 volts A.C.

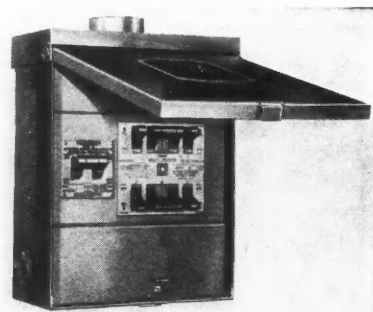

THE Circuit Breaker at the left, besides providing protection for usual circuits, has double pole for special household devices.

**New, Resilient Non-Slip Flooring**

A NEW, resilient safety flooring material is being made by The Ohio Rubber Co., Willoughby, O. The new, non-slip flooring is composed of aluminum-oxide abrasive aggregates securely bonded into the surface of resilient rubber. Whether wet, dry or smeared with oil, the new flooring provides exceptionally effective non-slip efficiency. It is sound-absorbent and comfortable to stand or walk upon.

Available in either tile or sheet form and various popular colors, the new safety flooring has a wide scope of applications on new or old floors of wood, concrete, terrazzo, marble, steel and other materials. Installation is made both easy and economical.

CO  
styl  
Gue  
B  
Sch  
Offi  
Co  
eisway  
mes, G  
struction  
ndabil  
receptor  
-slip  
ermane  
MAIL C  
for the fu  
e using  
osing fo  
modelin  
ct at o  
W  
Ca  
HENR  
101  
Withou  
Shower  
Name  
Street  
City



# Home Buyers Know Weisway Cabinet Showers

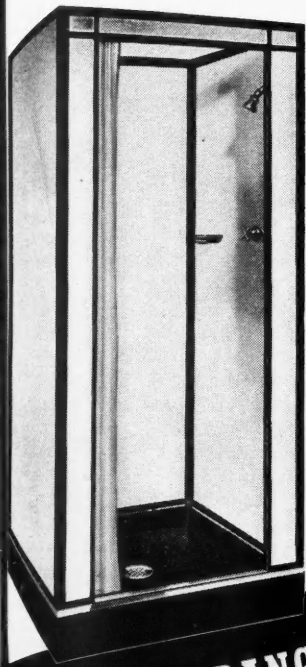

Consistent advertising, year after year, in leading national magazines, has built nation-wide public acceptance for Weisway Cabinet Showers. Weisway's powerful story of "an extra bath in a three-foot square" helps builder's sell more homes—has created countless remodeling jobs for contractors. This year this business-creating advertising goes on—in such important publications as Time, the Weekly News Magazine, American Home, Better Homes and Gardens, Sunset Magazine and others.

## COMPLETE RANGE OF MODELS

Styles and sizes for Master Baths . . . Extra Bath . . . Guest Room . . . Servants' Quarters . . . Recreation Room . . . Basements . . . Apartments . . . Hotels . . . Clubs . . . Schools . . . Gymnasiums . . . Institutions . . . Private Offices . . . Boats . . . Summer Cottages, Camps . . . Tourist Cottages . . . Construction Camps . . . Industrial Use

Weisways mean more saleable homes. Guaranteed leakproof construction assures satisfaction, dependability. Vitreous porcelain receptor with exclusive foot-grip, non-slip floor is safe, sanitary, permanent.

**MAIL COUPON** now or write for the full story of how builders are using Weisways as a sales-boosting feature in both new and remodeling jobs. No obligation to act at once!



**WEISWAY**  
Cabinet Showers

**HENRY WEIS MANUFACTURING CO.** (Est. 1876)  
101 Oak Street, Elkhart, Indiana

Without obligation please send detailed information on Weisway Cabinet Showers for \_\_\_\_\_  
(Here indicate specific use)

Name \_\_\_\_\_  
Street \_\_\_\_\_  
City \_\_\_\_\_ State \_\_\_\_\_

**EASY TO READ  
NO REASON  
FOR ERROR**

**BLACK-ON-WHITE**  
*for easy reading*

Now you take your readings at a glance—without fear of error—even when the light is poor. You save time! The crack-proof white surface is bonded to the steel—protection against rust and corrosion. Favorite Wyteface is hard to kink, hard to curl—good for a long, useful life.

This new member of a famous family offers all the Wyteface advantages, at a new, popular price. 25, 50, 75 and 100 foot lengths; sturdy leatherite case; all mountings heavily nickel plated; sold by building material and hardware dealers. Mail the coupon for illustrated folder and complete prices.

**EST. 1867**  
**KEUFFEL & ESSER CO.**  
NEW YORK - HOBOKEN, N. J.  
CHICAGO • ST. LOUIS • SAN FRANCISCO • DETROIT • MONTREAL

Now POPULAR PRICED MODEL  
**\$3.50** LIST and up

**K & E FAVORITE WYTEFACE**  
STEEL MEASURING TAPES

**LOOK FOR THIS DISPLAY**

**KEUFFEL & ESSER CO., Dept. 24; Hoboken, N.J.**  
Send folder and prices on Favorite Wyteface.

Name \_\_\_\_\_  
Address \_\_\_\_\_

In 1920  
THE FIRST SKILSAW  
brought new  
profits  
to builders!

... TODAY  
MODERN SKILSAW  
brings more power, more  
performance  
more profits  
for you!

SKILSAW leads the field because it leads in sawing performance . . . because it represents 19 years of improvement on the first portable electric handsaw we introduced in 1920! Progressive builders prefer SKILSAW because it is lighter, saws faster, easier and deeper on any kind of job . . . cuts sawing time in half, pays for itself on the first job!

If you're still using the old-fashioned handsaw, you're losing profits and maybe jobs. Even with older SKILSAW models, you're not getting the full benefits that a modern SKILSAW can bring! 9 POWERFUL SIZES for wood, metal, stone, and compositions.

Sold by leading distributors of mine, mill, hardware and contractors' supplies.

SKILSAW, Inc., 5031 Elston Ave., Chicago, Ill.  
214 E. 40th St., New York—52 Brookline Ave., Boston—1429 Spring Garden, Philadelphia—2124 Main Street, Dallas—1253 South Flower Street, Los Angeles—2065 Webster Street, Oakland.

SEND FOR THIS IMPORTANT BOOKLET—shows how even homes that sell under \$5,000 can be well built for less with SKILSAW—tells how to arrange for power on the job. FREE TO BUILDERS!

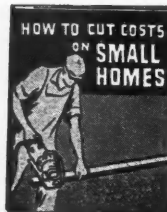

**SKILSAW**  
PORTABLE ELECTRIC TOOLS

SAVE MONEY IN EVERY INDUSTRY!

• SAWS • DRILLS • BELT SANDERS • DISC SANDERS • GRINDERS • BLOWERS •

## News of the Month

### Building Activities and Meetings

#### November Totals of Private and Public Construction Ahead of Last Year; December Residential Volume Indicates Continued Advance

THE November total of construction contracts awarded in the 37 eastern states, amounting to \$301,679,000, was the highest November total since 1929, according to F. W. Dodge Corporation. Last month's figure was 52 per cent ahead of the November, 1937, total. The accumulated total for the first eleven months of 1938 is \$2,807,489,000, compared with \$2,703,609,000 for the first eleven months of last year.

Both private and public work have been responsible for recent construction increases. November was the third successive month in which private building and engineering contracts have run ahead of the corresponding month of 1937. Last month's total of private contracts amounted to \$122,731,000, compared with \$105,512,000 in the corresponding month of last year. While private work ran behind last year through August, the records since then have been as follows: September, 10 per cent ahead of the preceding September; October, 24 per cent ahead of October, 1937; November, 16 per cent ahead of the preceding November. As a consequence of these recent increases, private construction, which was 24 per cent behind last year at the end of August, was only 17 per cent behind at the end of the eleventh month.

Public building and engineering work has run ahead of 1937 in dollar volume of contracts every month of this year except February, June and July. During the past three months, public construction contracts have more than doubled the volume reported in the corresponding months of last year.

During the first eleven months of 1938, the dollar total of public construction contracts was \$1,425,317,000 compared with \$1,036,890,000 in the first eleven months of last year. This year's volume of public construction expenditures has been divided as follows: \$528,764,000, or 37 per cent for buildings, and \$896,553,000, or 63 per cent for engineering structures.

Figures for the period Dec. 1 to 15 indicate that December residential volume may double that for the same month last year, as shown in the following table:

	Dec. 1-15, '38	Dec. 1-15, '37	December, '37
37 Eastern States			
Residential .....	\$ 41,571,000	\$ 22,664,000	\$ 43,480,000
Non-Residential .....	49,794,000	52,518,000	101,207,000
Public Works .....	53,254,000	20,891,000	47,082,000
Utilities .....	23,001,000	10,964,000	17,681,000
Totals .....	\$167,620,000	\$107,037,000	\$209,450,000

\*\*\*

JOHN D. BIGGERS (right), president of the Libbey-Owens-Ford Glass Co., congratulates G. P. Mac-Nichol, Jr., vice-president of the company in charge of sales, after the National Glass Distributors Association had presented the first annual "award of merit for outstanding industrial accomplishment in 1938" to the Toledo company. L-O-F earned it for their comprehensive manual on modern storefront construction using structural glass, and their successful "window-conditioning" campaign.

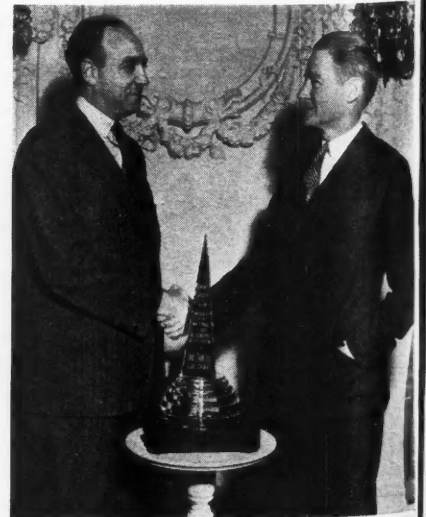

MON  
Band  
Lather

WA

# ONLY ONE SPRING

*but*  
**BOTH ENDS WORK**

in the New **Rō-WAY** Model "J"

That's the secret of the "always-balanced" lifting power in this popular residence garage door. If you haven't seen one of them in operation, you can hardly picture its coasting smoothness in operation, because with exactly the same amount of lifting power applied at exactly the same time to both sides of the door, all side binding is eliminated. There is absolutely no side-drift. But these are only a few of the many advantages this sensational new door offers. It is much simpler to install, in old or new buildings, and there are no adjustments to make at any time. All these advantages are made possible only in this Ro-Way Model "J" Door at popular prices, because it has this exclusive feature . . .

## Rō-To Live Spring (Patented)

Instead of two springs to supply lifting power to the two sides of the door, we use one Ro-To Live Spring . . . a single, powerful, full-floating coil which gives a smooth, evenly-balanced lift to both sides of the door at the same time . . . always. The Ro-To Live Spring (Patented) uses each end of the torsion spring for lifting power . . . no dead ends. Energy from each end of the live-floating spring is applied to each cable drum. One drum revolves clockwise . . . the other counter-clockwise.

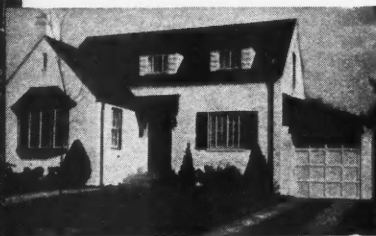
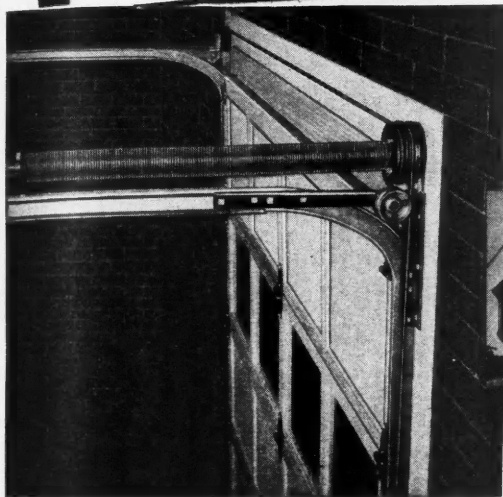

Other Models of Ro-Way Doors are available for all sizes . . . all buildings . . . electrically operated if desired.

### NO OFFSET BRACKETS

#### Track Always Protected

Vertical tracks attach directly to the door jamb. No track brackets used. Ball bearing steel track rollers built in rubber tires . . . will not stretch nor become loose. Caststeel preformed lifting cables are used. These features insure quieter operation. Headroom requirement, 9" to 14". Sideroom requirement, only 3 1/2".

Write for descriptive Folder and Price List

**ROWE MANUFACTURING CO.**

775 Holten St.

Galesburg, Ill., U.S.A.

## BUILDERS SAY: "It Gives Me A Big Advantage"

**YOU CAN OWN IT FOR ONLY \$58.00**

as shown, less motor with guard, mitre gauge, extension tables, belt and motor pulley.



### A WALKER-TURNER 10" BENCH SAW GETS WORK DONE FASTER... SAVES LABOR... BOOSTS PROFIT ON JOBS

Think how much faster, easier, cheaper you could do a large part of your work if you had this tool. Certainly it would pay for itself in a hurry!

Compare its features and we think you'll agree it's the best, most serviceable portable saw for general use. Has full 3" capacity . . . broad table with extra extension for handling large pieces . . . worm gear controlled blade and tilting table . . . ball bearings . . . many other quality points detailed in NEW 1939 CATALOG. SEND COUPON FOR IT.

Walker-Turner Co., Inc.,  
1019 Berckman St.,  
Plainfield, N.J.

Send copy of new catalog of your Tools.

Name \_\_\_\_\_  
Street \_\_\_\_\_  
City \_\_\_\_\_

**MONEY-SAVING POWER TOOLS FOR ALL BUILDING JOBS—**  
Band Saws, Jointers, Tilting Arbor Saws, Belt and Disc Sanders, Shapers, Lathes, Drill Presses, Flexible Shafts, Motor Grinders. See New Catalog.

**WALKER-TURNER *Engineered* POWER TOOLS**

# 89 *houses sold* - all CONCRETE



A row of concrete homes in John P. Henrie's development at Oreland, Penna. C. A. Boardman, builder. Robert Charles Martin, architect.

## FIRESAFE CONCRETE

helped builder and realtor  
enjoy a big, profitable year  
at Oreland, Pennsylvania

THESE two men worked out a plan that really sells homes! They picked a good Cape Cod design, and figured an attractive price with lot. Then they built a concrete demonstration home and based their advertising and merchandising plans on the advantages of concrete construction!

Did the public go for it? They bought 89 houses, over 50 of which have been completed. For concrete gives these appealing sales features:

- Protection from fire, storm and decay.
- Beauty, any architectural style.
- Year 'round comfort.
- Freedom from sagging walls, creaking floors, sticking doors and windows.
- And LOW PRICE plus upkeep thrift and high resale value.

### 35,000 Concrete Homes in 3 Years

Concrete is the *fastest growing* kind of home construction. It will pay you to feature firesafe concrete. Write us if you are interested in more information on the sales advantages of concrete.

## PORTLAND CEMENT ASSOCIATION

Dept. A1-3, 33 W. Grand Ave., Chicago, Ill.



Above: C. A. Boardman  
Builder

Below: J. P. Henrie  
Realtor

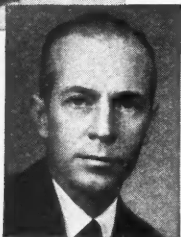

## Red Cedar Shingle Bureau Plans Larger, More Ambitious 1939 Program

BY ADDING two new well qualified men to its effective field staff and by expanding its national advertising campaign, the Red Cedar Shingle Bureau has disclosed a program for 1939 that will give further support and co-operation to the retail lumber trade in the sale of Certigrade red cedar shingles. The two additional field representatives are R. L. Hawkins of Little Rock, Ark., and Sam Olsen of Seattle, Wash. Mr. Hawkins will be stationed in the Missouri Valley region with headquarters at Kansas City. Mr. Olsen will cover the New England territory, supplementing the work in that region of the Bureau's veteran representative, W. D. Richardson. Both men will concentrate on service contacts with the retail lumber trade.

The Bureau will take again a very active part in the retail lumber dealer association annual meetings. An attractive exhibit of unusual design will be displayed at all the leading conventions and in each case will be attended by experienced field men ready to assist dealers and others with information about red cedar shingles.

## Metropolitan Life Housing Project Awards Largest Window and Flooring Orders

ON THE \$50,000,000 community housing project of the Metropolitan Life Insurance Co., located in the Bronx, New York City, and being constructed by Starrett Bros. & Eken, Inc., what is reported to be the largest single order for windows in the history of residential construction, the contract for 65,800 Fenestra bonderized steel windows and steel casings, has been awarded to Detroit Steel Products Co. The largest flooring order ever placed, calling for 7,000,000 square feet of hardwood block flooring, has been awarded to E. L. Bruce Co. of Memphis, Tenn.

## New U. S. G. Research at Mellon Institute

DR. Edward R. Weidlein, director, Mellon Institute, Pittsburgh, has announced the establishment of an Industrial Fellowship in that institution by the United States Gypsum Co. of Chicago, Ill. This Fellowship will conduct fundamental research on various products manufactured by the donor company, with the objective of developing new processes and technics which will have broad application in the field of building materials. This investigational work will augment the regular research activities of U.S.G.

\* \* \*



DEDICATING JOHNS-MANVILLE BUILDING at New York World's Fair, Grover Whalen, New York World's Fair president, and other officials inspect the giant figure of an asbestos-clad man which will be the theme for the Johns-Manville building, first private exhibit structure completed at the Fair. Left to right are: F. P. Byington, vice president of Johns-Manville; L. J. Towne, president of the A. L. Hartridge Company, contractors; William F. Lamb of Shreve, Lamb & Harmon, architects; Mr. Whalen and Mr. Brown.

The



Manufactured by

Overhead Door Corporation, Hartford City, Ind.

THE DOOR WITH THE

# MIRACLE WEDGE

- ADAPTABLE -

- HOME GARAGE
- FACTORIES
- WAREHOUSES
- SIMILAR BUILDINGS
- GREASING STATIONS
- FIRE STATIONS
- BOAT WELLS

## Salt Spray Steel

TRACKS AND HARDWARE

BACKED BY OUR NATION WIDE SALES INSTALLATION SERVICE

### OVERHEAD DOOR CORPORATION

HARTFORD CITY, INDIANA, U. S. A.

**CLIP THIS COUPON and MAIL NOW!**

**MADE IN ANY SIZE AND FOR ANY OPENING, ELECTRIC OR HAND OPERATION.**

Please send me literature and full information regarding your product. I am interested in doors for the particular purpose as checked.

Name \_\_\_\_\_

Address \_\_\_\_\_

City \_\_\_\_\_ State \_\_\_\_\_

Mail to: OVERHEAD DOOR CORPORATION, Hartford City, Indiana, U. S. A.

PRIVATE GARAGE  
PUBLIC GARAGE  
WAREHOUSE  
GREASING STATION  
WOOD DOORS  
STEEL DOORS  
FACTORY DOORS  
OTHER BUILDINGS  
ELECTRIC OPERATORS  
AB-1-39

# Clearlite



EASY ON THE EYES

## ONE PANE WINDOWS

For the best light transmission the advantages of one pane windows explain why the trend is to the undivided window.

This type of window permits the maximum light transmission and eliminates eye strain. In a test conducted by the Pittsburgh Testing Laboratories, it was found that the undivided window transmits from 8% to 30% more light than the divided window.

Consider these advantages and specify one pane windows glazed with Clearlite Quality Glass.

### FOURCO GLASS COMPANY

General Offices: CLARKSBURG, W. VA.

Branch Sales Offices:  
NEW YORK • CHICAGO  
DETROIT • FT. SMITH, ARK.



## Now build **HARDWOOD WALLS** at low-cost wallboard prices!

Build stronger, harder, smoother walls...fine enough for high-cost homes—but *economical enough for low-cost housing!*

Here's how **WELDBORD** cuts building costs *three ways*:

**1. LOW RETAIL PRICE.** **WELDBORD** sells for only 7¢ per square foot.\* Mass production methods make possible this low price—only 1/3 the former cost of panels of equal quality.

(\*According to location of Lumber Dealer. Much less in carload lots)

**2. SAVES CONSTRUCTION TIME.** **WELDBORD** comes in light, large 1/4"-thick panels (4' x 8', 4' x 7' and 4' x 6'). Easy to handle, **WELDBORD** eliminates waste, speeds up erection.

**3. SAVES FINISHING COSTS.** **WELDBORD** has no grain raise, therefore needs no extra coats of costly special sizes before the application of paint, stain or wallpaper.

**TWO GRADES:** *Water-resistant* (blue label) for interior and temporary exterior use. *Waterproof* (red label) for permanent exterior use (slightly higher price).

Send today for sample and detailed information

### **UNITED STATES PLYWOOD CORP.**

616 West 46th St., New York  
BRANCH OFFICES AND WAREHOUSES:  
Atlanta • Baltimore • Boston • Brooklyn • Chicago • Cincinnati • Cleveland • Detroit • Los Angeles • San Francisco • Newark • New York • Philadelphia • Rochester • Seattle



**STRONGER**—Dramatic iron ball experiment and scientific laboratory tests prove **WELDBORD** has the highest structural strength of any wallboard.



**SMOOTHER**—No grain raise, therefore no special treatment, no lining necessary for papering. Just size and paste as on plaster, direct to **WELDBORD** panel.



**EASY TO FINISH**—**WELDBORD** paints with smooth finish. Stains to rich, natural walnut or mahogany. No grain raise. No surface checking. No costly special treatment.



## Schedule of Association Meetings for Winter and Spring of 1939

THE following groups in the building industry have made arrangements for meetings and conventions to be held on the dates and at the places listed below.

- Jan. 11-13—Middle Atlantic Lumbermen's Assn., Bellevue-Stratford Hotel, Philadelphia, Pa.
- Jan. 17-19—Northwestern Lumbermen's Assn., Civic Auditorium, Minneapolis, Minn.
- Jan. 17-20—Ohio Assn. of Retail Lumber Dealers, Deshler-Wallick, Columbus, O.
- Jan. 23-25—Mountain States Lumber Dealers' Assn., Shirley-Savoy Hotel, Denver, Colo.
- Jan. 23-26—American Society of Heating and Ventilating Engineers, Pittsburgh, Pa.
- Jan. 24-26—Northeastern Retail Lumbermen's Assn., New York City.
- Jan. 24-26—Kentucky Lumber & Supply Assn., Brown Hotel, Louisville, Ky.
- Jan. 25-27—Southwestern Lumbermen's Assn., Auditorium, Oklahoma City, Okla.
- Jan. 31-Feb. 3—Michigan Assn. of Retail Lumber Dealers, Pantlind Hotel and Municipal Auditorium, Grand Rapids, Mich.
- Feb. 1-3—Iowa Assn. of Lumber & Building Material Dealers, Des Moines, Ia.
- Feb. 7-9—Concrete Industries Exposition and Conventions, Sherman Hotel, Chicago, Ill.
- Feb. 7-9—Illinois Lumber & Material Dealers' Assn., Stevens Hotel, Chicago, Ill.
- Feb. 8-10—United Roofing Contractors Assn., Wardman Park Hotel, Washington, D.C.
- Feb. 8-10—Lumber Dealers' Assn. of Western Pennsylvania, William Penn Hotel, Pittsburgh, Pa.
- Feb. 10—Tennessee Lumber, Millwork & Supply Dealers' Assn., Nashville, Tenn.
- Feb. 14-16—Wisconsin Retail Lumbermen's Assn., Milwaukee Auditorium, Milwaukee, Wis.
- Feb. 16-17—Virginia Building Material Assn., to be announced.
- Feb. 22-24—Nebraska Lumber Merchants' Assn., Municipal Auditorium, Omaha, Nebr.
- Feb. 23-25—Western Retail Lumbermen's Assn., to be announced.
- Mar. 1-3—American Concrete Institute, Roosevelt Hotel, New York City.
- Mar. 8-9, 1939—Conference on Air Conditioning, University of Illinois, Urbana, Ill.
- Mar. 17—Florida Lumber & Millwork Assn., Orlando, Fla.
- Apr. 10-13—Lumbermen's Assn. of Texas, Beaumont, Tex.
- May 25-26—National Assn. of Commission Lumber Salesmen, Peabody Hotel, Memphis, Tenn.

## Plan More Anthracite Industries Schools

**ANTHRACITE** Industries, Inc., has established eight additional merchandising schools for coal dealers to be held at night as follows: Newark, N.J., Jan. 9 to Feb. 15; New Haven, Conn., Jan. 10 to Feb. 16; Baltimore, Md., Jan. 23 to Mar. 1; Washington, D.C. Jan. 24 to Mar. 2; Harrisburg, Pa., Feb. 6 to Mar. 15; Philadelphia, Pa., Feb. 7 to Mar. 16; Elizabeth, N.J., Feb. 20 to Mar. 29; New York City, Feb. 21 to Mar. 30.

\* \* \*

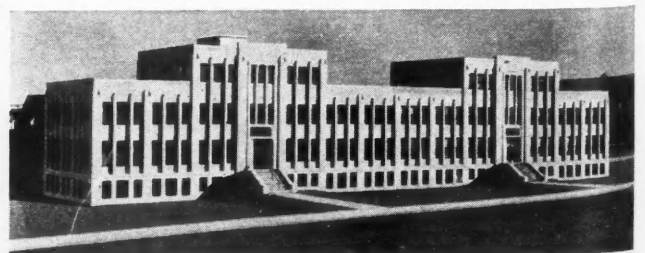

**ADDITION TO GENERAL OFFICES OF THE BARBER ASPHALT CORP.** doubles capacity and provides space for administrative staff removed from Philadelphia to Barber, N.J. The building fronts 259 feet on State Street in northern section of Perth Amboy, N.J.

# The Building Estimator's Reference Book

CONTAINING 1700 PAGES OF BRAND-NEW ESTIMATING AND COST DATA ON ALL THE NEW BUILDING MATERIALS AND METHODS DEVELOPED DURING THE PAST 6 YEARS. HERE IS INFORMATION THAT EVERY CONTRACTOR NEEDS TO KEEP ABREAST OF MODERN TIMES AND COMPETE FOR PRESENT DAY CONTRACTS.

Use *American Builder* "TruCost" estimates for accurate quantities, and Walker's "Building Estimator's Reference Book" for accurate labor costs and material prices. It contains complete detailed estimates on all classes of building construction, including everything from Excavating to Painters' Finish.

## COVERS

- Excavating
- Concrete Foundations
- Reinforced Concrete
- Rough Carpentry and Timber Framing
- Millwork and Interior Finish
- Lathing and Plastering
- Painting and Decorating
- Glass and Glazing
- Structural Steel and Iron Work
- Masonry in all its Branches
- Sheet Metal and Duct Work
- Marble, Tile and Linoleum Floors
- Heating, Air Conditioning

AND HUNDREDS OF OTHER IMPORTANT SUBJECTS

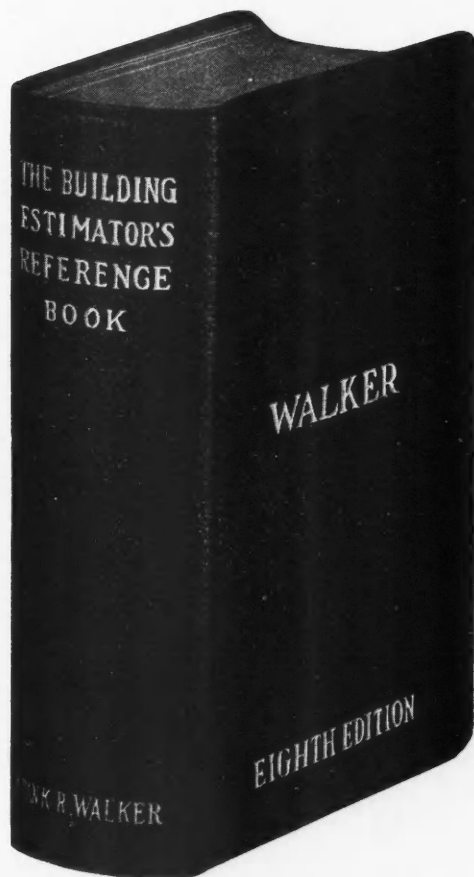

## NEW ESTIMATING AND COST DATA ON

- Concrete Joist Floors
- Glass Blocks
- Reinforced Brickwork as Laid in Earthquake Zones
- How to Frame a "Shrink-Proof, Crack-Free" House at the Cost of Ordinary Platform Framing
- Water and Dampproofing
- Ready-Mixed Concrete
- Concrete Admixtures
- Wallboard and Metal Trim
- Insulating Plank and Tile
- Rock Wool Insulation
- Sheet Foil Insulation
- Building Board, Flexible Insulation
- Built-up Roofing
- Modern Store Fronts

EVERYTHING FROM EXCAVATING TO PAINTER'S FINISH

## FREE

With Building Estimator's Reference Book  
**The New Vest Pocket Estimator**

This is one of the most popular little books contractors have ever used. Contains 220 pages of up-to-the-minute estimating and cost data in condensed tabular form. Fits in the vest pocket and can be instantly referred to on the job or in the office.



## FILL OUT THIS GUARANTEED ORDER FORM

American Builder and Building Age,  
 30 Church Street, New York, N.Y.

Enclosed find \$10 for which send me a copy of the New Eighth Edition of The Building Estimator's Reference Book, and a copy of The Vest Pocket Estimator FREE. If I do not find the books entirely satisfactory I may return them within 5 days of receipt and you are to refund my \$10.

Name \_\_\_\_\_

Address \_\_\_\_\_

City and State \_\_\_\_\_  
 A.B. 1-39

## MAKE BIG MONEY

WITH AN AMERICAN FLOOR SANDER

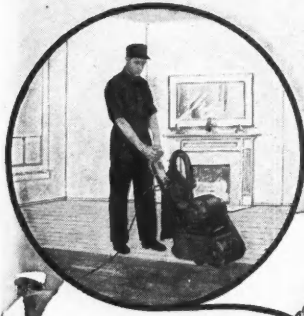

No Freeze-Outs . . . .  
No Seasonal Layoffs

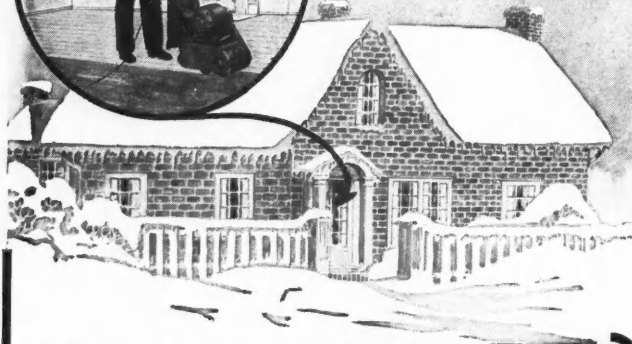

Be your own boss — work steady all year 'round sanding floors the American way. Send coupon below for complete particulars — no cost.

### AMERICAN FLOOR SURFACING MACHINE COMPANY

511 SO. ST. CLAIR ST. TOLEDO, OHIO

Gentlemen:

- Send complete details and prices without obligation.  
 I want to go into floor surfacing business.  
 I would use sander in my contracting business.

Name .....

Street .....

City ..... State .....

**New!** **EXTENDA**  
Adjustable  
ALL METAL  
WINDOW  
SCREEN

The fine mesh bronze screen unit is quickly removable from the frame. Easily and inexpensively replaced if necessary.

As easily adjusted as a curtain rod! Quickly installed from the inside without tools. Neat metal frames, finished like the barrel of a fine gun with Has-kelite, require no painting or maintenance.

### 7 Stock Sizes Fit 28 Openings

More profits in screens! Meet all demands from 7 stock sizes instead of 28. Extensions operate both vertically and horizontally with 2" adjustment. Installation requires no fitting or trimming, even though openings are out of square, or warped. *Extenda* means lower installation costs, smaller inventory, less storage space. Saves money on installation and maintenance, increases resale profits. Perfect protection from insects, with full sash operation.

**Literature Free**  
Full information, prices and discounts on request.

Write Today

**The Haskel Co.**

211 Field Building, Birmingham, Mich.

Some desirable territories open for aggressive representatives. State lines handled and give full information in first letter.

**Low Prices**  
**\$2 and \$3 Retail**



## BOOKS on BUILDING

A REVIEW of current publications in the building field. For information about these books, write American Builder, Book Service Dept., 30 Church Street, New York City or the publishers.

**AMERICAN HARDWOOD FLOORING AND ITS USES**—By W. LeRoy Neubrech. 1938. 35 pages, illus., 6x9, paper. Superintendent of Documents, Washington, D.C. 10 cents.

This bulletin has been prepared to answer the need for authentic information on the manufacture of hardwood flooring, the various types available, its application and finishes. Some of the subjects covered are: flooring requirements; principal American hardwoods used for flooring; hardwood flooring grades and sizes; methods of laying hardwood floors, with recommended practices; method of estimating quantity of strip flooring needed; precautions in handling hardwood flooring; finishes for hardwood floors; and, refinishing used hardwood floors.

**TEN LITTLE COTTAGES**—by R. C. Hunter, Architect, 501 Fifth Ave., New York City. 10 pages, 10 illus., 8 1/2 x 5 1/2, paper, 25 cents.

Pen sketches of ten small frame houses in the \$6,000 range designed to meet the popular demand for a low, spready one and one-half story type of house with simplified provision for expansion. Included are perspective drawing, block floor plan, construction details, color scheme and description of special features.

**STEEL CONSTRUCTION**—by Henry Jackson Burt and C. H. Sandberg. 1939. 4th. 438 pages, 248 illus., 37 tables, 5 1/2 x 8 1/2, cloth. American Technical Society, Chicago. \$3.50.

In this book the use of facts and formulas needed in designing the structural steel framework for buildings is shown by actual examples of a practical nature, which serve not only to teach the proper application but to illustrate current practice. It is also of interest to designers, as it brings together the necessary data for the complete design of structural steel work for business buildings. This revised edition is written in a "how-to-do-it" style, and the material has been rearranged into chapter form to make it more convenient for use.

**PLAN YOUR HOUSE TO SUIT YOURSELF**—by Tyler Stewart Rogers. 1938. 282 pages, illus., 7 1/4 x 9 1/4, cloth. Charles Scribner's Sons, 597 Fifth Ave., New York City. \$3.50.

Although this book is written in simple, non-technical language for the layman and homeowner, it contains interesting and valuable information for building industry men and should be a good book to which prospective clients might be referred. Starting with an inventory of the family and its habits of life the author helps the reader to determine, room by room, what he needs to accommodate people, furniture and equipment. Each chapter relating to a part of the house closes with a record form in which may be entered the family's carefully considered requirements and desires.

**NATIONAL HANDBOOK**—by Martin F. White and Frank Z. Smith. 1938. 160 pages, illus., tables, 5 3/8 x 8 1/4, flexible. National Plan Service, Inc., 1315 W. Congress St., Chicago. \$5.00.

This is a comprehensive handbook on plan reading, material listing and estimating, written in a clear and easily understood style and profusely illustrated. The pertinent data and practical information will prove unusually helpful to those interested in home construction, and safeguard against hit-or-miss figuring and estimating; a dependable guide for the lumber dealer and his contractor customers.



# A Pair of Hard Working MODERN MONARCHS

## High Speed Single Spindle Shaper

Precision ball bearings, and 10,000 R.P.M. speed allow quantity and quality production with highest efficiency.



## Hollow Chisel Mortiser

This high speed, low priced precision tool turns out fast, accurate work on both hard and soft woods. Investigate the outstanding features that make it the mortiser.

Send for FREE Catalog showing the complete line of Modern MONARCH Woodworking Machinery.

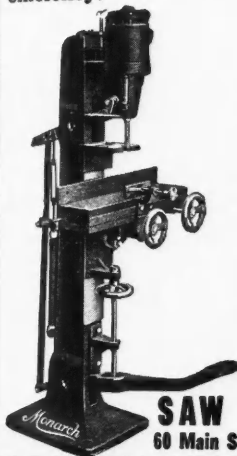

**AMERICAN SAW MILL MACHINERY CO.**  
60 Main Street Hackellstown, N. J.

# KWIK-MIX

**MODERN 3 1/2-S TRAIL-MIX**  
LESS WEIGHT — END DISCHARGE  
COMPACT — AIR-COOLED ENGINE  
FASTER WHEEL BARROW LOADING  
ANTI-FRICTION BEARINGS



**NEW!**

**NEW!**

WRITE FOR BULLETIN TODAY!

**KWIK-MIX CONCRETE MIXER CO.**  
PORT WASHINGTON WISCONSIN

# PEERLESS dampers

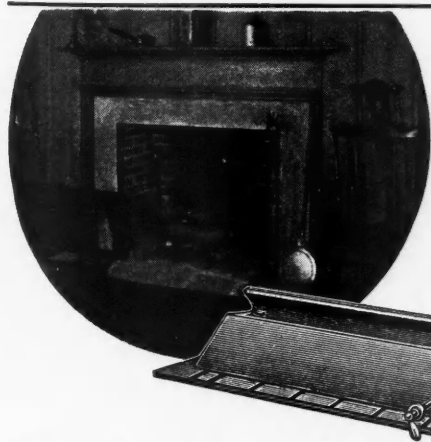

**NO DUST  
NO SMOKE  
NO HEAT  
LOSS**

## TAKE THE GUESS OUT OF FIREPLACE CONSTRUCTION

To be sure the fireplace operates with 100% efficiency install a PEERLESS DOME DAMPER. Peerless dampers seal the chimney flue when the fireplace is not in use—this is essential to efficient operation of modern heating and air conditioning installation.

Peerless dampers are available in three styles—rotary, poker and chain control. All built to last a lifetime, of heavy stove plate cast iron.

### OTHER PEERLESS PRODUCTS

Fireplace fixtures—ash dumps—coal windows—ash pit doors—garbage receivers—radiant gas heaters—Gas Conversion Burners and Stokers. Details and prices on request.

**PEERLESS MANUFACTURING CORP.**  
1400 W. Ormsby Ave. Louisville, Ky.



**Be a Contractor—  
Make Big Money  
NOW**

Uncle Sam will help you make money if you are ready.

Billions of dollars are being used to make jobs and the Home Building Program offers the biggest chance to make money carpenters have ever known. Are YOU Ready? Can you remodel from start to finish—do you know the tricks of estimating, laying out, etc.? Here's your chance to get these facts—quickly—easily, without study or work—just put your finger on what you want to know instantly. Don't miss the building boom.

## 5 Big Books Shipped FREE

for examination. 2400 Pages, hundreds of diagrams, estimate sheets, etc., instructions on blueprint reading, estimating framing, construction, architectural drawing, plumbing, heating, etc., make these books invaluable to any carpenter who wants to Cash in NOW on today's opportunities. This may be the chance of a lifetime. Jiffy Index makes these facts available in a few seconds. Remember these five big books all shipped to You FREE for examination. Send the coupon, there is no obligation. Get these books and be ready to bid on ANY building or modernizing job NOW.

### Consulting Membership FREE!

Privilege of consulting experts of million-dollar American Technical Society on any building problem for one year without extra charge, if you mail coupon immediately.

For Free Offer Use Coupon -----  
American Technical Society,  
Drexel Ave., at 58th St., Dept. G133, Chicago, Ill.  
I would like to look at the five books described above. I will pay the few cents delivery charges only and will examine them thoroughly and return them in ten days unless I like them in which case I will send you \$2.00 and after that \$3.00 per month until the total price of only \$19.80 is paid. You are also to send me your book, "Blueprint Reading," and consulting membership certificate without extra charge.  
Name \_\_\_\_\_  
Address \_\_\_\_\_  
Attach letter stating age, employer's name and address and that of at least one business man as a reference.

Yes, you get *TruCost* tables  
 . . . with Holt's **KWICKOST**



**ESTIMATING SYSTEMS**

You can figure a complete, accurate price on a new building in one hour.

THIS "BOOK OF BOOKS FOR BUILDERS"

gives you the jump on your competitors. KWICK-KOST eliminates costly omissions.

This latest guide is the perfected culmination of 30 years of experience by America's foremost instructor of Simplified Estimating. Handy pocket-size, 3 3/4" x 6 3/4". Looseleaf and contains all the TRU-COST tables.

**KWICK-KOST SAVES TEDIOUS NIGHTS OF FIGURING**

Holt's new KWICK-KOST Estimating Systems contains more and better tables than former Holt books.

**PRICE ONLY \$7.00**

Money Back If Not Satisfied

HOLT PUBLISHING COMPANY  
 Lumber Exchange, Minneapolis, Minn.

Please send me one Holt's KWICK-KOST Estimating Systems. I/We will pay the postman \$7.00 plus postage (in full) upon delivery. And include without additional charge or obligation one Holt's Roof-Rule.

**MAIL THIS COUPON TODAY!**

AND GET HOLT'S ROOF-RULE FREE



NAME \_\_\_\_\_

ADDRESS \_\_\_\_\_

CITY \_\_\_\_\_ STATE \_\_\_\_\_

**SEND NO MONEY!**

**LETTERS from Readers on All Subjects**  
 Facts, opinions and advice welcomed here

**Public Interested in Sensible Homes**

Providence, R.I.

To the Editor:

After reading "Sensationalism Does Not Encourage Home Building" in the November *American Builder*, I am prompted to send you the enclosed folders, which describe the home promotion we have been sponsoring here at the *Journal* during the past year. (A winsome Early American home is exhibited.—Ed.)

Its purpose, as you can judge, is to encourage sound building and afford prospective home buyers a basis for evaluating homes offered for sale.

This particular leaflet is distributed to people visiting the Certified Homes, six of which have been open to the public during the last year.

Apparently the idea works! The public still flocks to each new house we open; builders are increasingly aware of the prestige within their reach through the program. We think it is good stuff and plan to continue the idea indefinitely.

THE PROVIDENCE JOURNAL,  
 By Franklin Hurd, Jr.,  
 Certified Home Department.

**To Put Builders Back to Work**

Chicago.

To the Editor:

The carnival is over. The Democrats are on their way out. The bruising they took at the recent election is just a warm up for the slaughter that awaits them in '40. The end was inevitable. Sooner or later the thing that made them was certain to break them, namely the depression.

Fireside chats, to some, are a ducky pastime, but the multitude knows that they fall a long way short of putting steaks on the table. Temporary measures are acceptable in times of emergency, but the life of an emergency just doesn't last six years.

The American people are a gullible lot. Yet there is a limit to the amount of punishment they will assimilate. The Democrats have just found it out. In the history of this nation there was never a President, who promised the people more and delivered less, than Franklin D. Roosevelt. In his charming addresses he has repeatedly said "To judge an individual, not by his words, but by his accomplishments." Latest returns indicate a trend by the voters towards the adoption of our President's philosophy.

It is bad enough to fail miserably in producing any semblance of a business revival during six long years with all governmental agencies and with billions of dollars at your finger tips. But it is unforgivable when an unquenchable passion for "I am it" glory permits that administration to be heavily spotted with graft, wastefulness, scandals, etc.

Bad as conditions are today, they could be worse. The blessing is that the people caught up with the nation wreckers in six years. Under the present set-up there is no more chance of producing a business revival in six or sixty years, than there would be of making water run up hill. Just so long as those fifteen or twenty paid workers, you saw in front of each polling place at the recent election, continue to extract money from the pockets of honest citizens, just so long will the multitude of excessive taxes, which pay their salaries, continue to completely smother business.

The Republicans are coming back. That's news. But infinitely more important to the multitude of hard working citizens is the question "Are they going to continue on where the Democrats left off, or are they going to practice economy by drastically reducing costs?" Throwing out one gang of pay

(Continued to page 88)

**30% to 40% FASTER**

MEASURING BATCH HOPPER  
 Fast as a Power Loader

TIMKENS, PNEUMATIC TIRES and SPRINGS — for Faster Trailing, Longer Life

**JAEGER UTILITY MIXER**  
 — Costs about 1/2 the Price of Heavy 55 Non-Tilts!

Load while you mix and discharge — get 30 to 40 yards of concrete a day — all most jobs can handle. Patented Criss-Cross Re-Mix Drum produces better concrete. Syphon Tank for Accurate Water Measuring—Biggest non-tilt mixer value on the market.

The JAEGER MACHINE CO.  
 Largest Maker of Mixers—Pumps, Hoists, 521 Dublin Ave. Columbus, O.  
 Gentlemen: Send Catalog and Prices on latest Utility Mixer and other sizes Non-Tilts, Tilters, for Concrete, Mortar, Plaster.

Name \_\_\_\_\_  
 Address \_\_\_\_\_

# EDWARDS METAL SPANISH TILE



**JUST** what you need for those particular customers who want the beauty and distinction of clay tile without the expensive roof framing necessary to carry the extra weight. Edwards Metal Spanish Tile have everything: looks, strength, lifetime service, moderate cost. They are light in weight, fire-, wind- and lightning-proof. Can't chip, crack or slide out of place.

Write today for Catalog 72. Send roof measurements with pitch and shape for estimate.

**THE EDWARDS MANUFACTURING CO.**  
542-562 EGGLESTON AVENUE CINCINNATI, OHIO

## Coming... The New Door Catalog

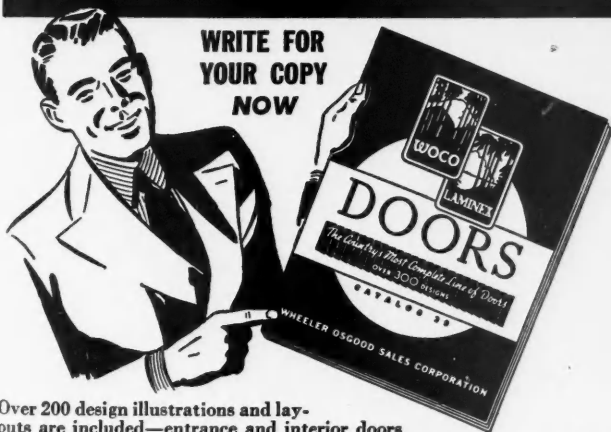

**WRITE FOR YOUR COPY NOW**

Over 200 design illustrations and layouts are included—entrance and interior doors for residences—overhead type and standard doors for garages—modern and conventional doors for all types of commercial buildings.

It is issued by the manufacturers of the *Country's Most Complete Line of Doors* and contains important information, which will save money and time for you.

Write for your free copy now! It will be mailed in the order in which the requests are received. No obligation.

*Note to Architects:* This catalog is included in the 1939 issue of Sweet's Architectural Catalog.

### WHEELER OSGOOD SALES CORPORATION

Factory: Tacoma, Washington

General Sales Offices: 122 South Michigan Avenue, Chicago, Illinois  
New York • San Francisco • Los Angeles • Dallas • Wichita • Tacoma  
Address Dept. A.

*The Country's Most Complete Line of Doors*

# Good NEWS ANNOUNCING LOW PRICED MODEL FOR BUILDERS

No other low priced woodworker offers so many patented features as this new type GV DeWalt. The same world-famous DeWalt principles, yet light in weight and easily carried right to the job. There is a reason why the up-to-the-minute contractors of the country are using DeWalt Machines. The tremendous savings have surprised most critical builders. Mr. Worrall writes, "Saves \$550.00 on one operation, any wonder I am enthusiastic."

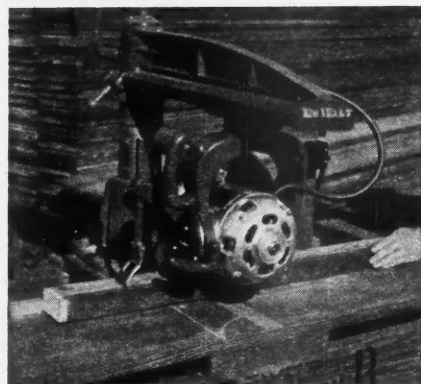

**EASY TO OWN**—Here is a low priced model you can buy on Easy Payment terms. It has all the flexibility and accuracy of heavier DeWalts. Ideal because easily portable right to the job. Quickly financed through the savings effected.

**MAKE A DATE NOW AND LEARN HOW**

America's leading builders save 20 to 30%. We'll show you how right on your job—no obligation. Write today.

**DE WALT**  
322 FOUNTAIN AVE.  
LANCASTER, PENNA.

## ASK YOUR WIFE this Question..

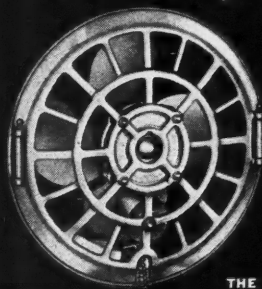

THE DE LUXE



**DO WOMEN REALLY WANT TO GET RID OF COOKING ODORS?**

# VICTOR In-Bilt VENTILATORS

Her answer will prove to you why you should install a kitchen exhaust fan in every home you build. No careful housewife wants cooking odors spreading through the house, particularly in a new, modern home. That's why Victor Ventilators should go on your *must list* of features for the homes you are planning now. There's a Victor model for every type and size of home—even to the small, low-cost dwellings where price is so important.



**FREE!** Get the complete facts about Victor In-Bilt Ventilators now! Write for free ventilation data book today!

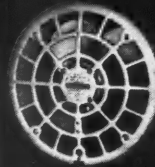

THE STANDARD



THE MASTER

**VICTOR ELECTRIC PRODUCTS, INC.**  
733 Reading Road Cincinnati, Ohio

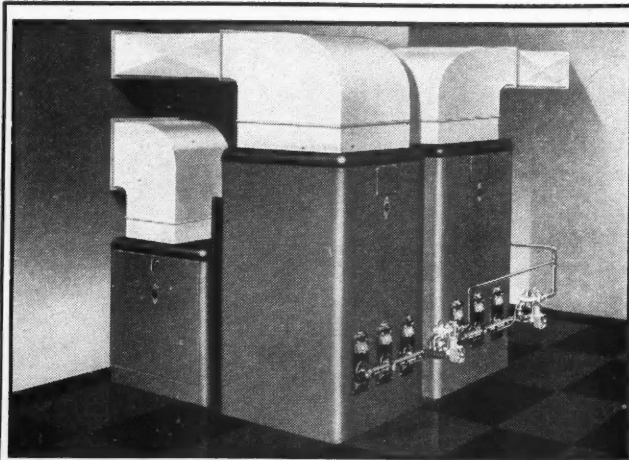

### Payne Unit Heat Is "Custom-Made" For Every Home You Build

A 5-room bungalow or a 14-room mansion—either can be heated to perfection with the new Model "A" Payne Unit Furnace. Every home you build—large or small—can be equipped with just as many or as few Units as are necessary for luxurious comfort—and economy.

Combine the Payne Unit Furnace with the new Payne Modernair (as pictured above) and your prospective buyers are assured of the last word in winter air-conditioning—summer ventilation. Smaller installations for fewer rooms afford the same luxury. Write today.



*Payne*

FURNACE & SUPPLY CO., INC.  
BEVERLY HILLS • CALIFORNIA

## MAJESTIC BUILDING NECESSITIES

**MAJESTIC  
COAL CHUTE**

A special low cost coal chute built to Majestic's high standard of quality throughout. Has many superior features, including extra-heavy rolled steel frame, electrically welded mitered corners, securely welded hinges, automatic burglar-proof lock, heavy pressed steel door and rust-resisting asphaltum body. No home can afford to be without the convenience—and the protection to masonry and siding—which this low priced Majestic Model 550 coal chute affords. Write today for catalog of Majestic Building Products.

**The MAJESTIC Company**  
703 ERIE STREET, HUNTINGTON, INDIANA

(Continued from page 86)

rollers and opening the door to another hungry mob won't solve our economic ills.

To bring back prosperity the thousands of unnecessary bureaus, and the hundreds of thousands of dead-head pay rollers, created by the bubble blowers, whether or not they are civil service, will have to go bye-bye. The \$2,000,000,000.00 paid annually by the tax payers to maintain these buzzards would be more healthful to the nation if circulating in private enterprise.

Republican leaders remember that for every parasite and leech in this nation, who believes himself entitled to a livelihood through the medium of a soft government job, there are at least twenty-five hard working citizens who never were and who never wanted to be on a government pay roll. Those are the individuals to enlist in your cause.

With their help you can travel a great distance. Practice and preach rigid economy, you will improve business and hit the top. Offer jobs, glorify the thousands of our present needless departments, talk politics and you will wind up in the same ash can the Demos now have their feet in.

JOHN J. MANGAN,  
Builder and Realtor.

### Builder House Wins Prize

Joliet, Ill.

To the Editor:

My house of insulated stone which you illustrated on pages 56 and 57 of the May, 1938, *American Builder* was among the prize winners of the Home Building and Modernization Contest sponsored by the Public Service Company of Northern Illinois.

Ten basic specifications were considered in judging the homes: (1) Good location and architecture; (2) sound construction and skilled labor; (3) quality materials and equipment; (4) landscaping and interior decoration; (5) sound financing; (6) new materials; (7) plumbing and sanitation; (8) heating and air conditioning; (9) insulation and sound deadening; and (10) electric or gas services, or both.

R. A. POWERS, President,  
Joliet Material Company.

### Uses Telephone Directories

New York City.

To the Editor:

I thought your readers would be interested in the following report that was received from the Operating Telephone Company in Texas. Mr. N. H. Banister, Deputy Procurement Office of the Treasury Department, Amarillo, Tex., writes the following which I consider very pertinent to the industry:

"I have secured quite a few telephone directories to use in advertising bids for materials which my office purchases. Most of the men with the same job that I have all over the United States rely on the list of business firms shown in the classified telephone directories to submit bids, just as I do. In the past few months, I have made quite a few purchases from Fort Worth firms which I selected from the Fort Worth classified directory. Some of the things that I have bought that I recall are: concrete wall ties, bar bending machines, steel bars, construction machinery, engineers' supplies, lumber, builders' hardware, and miscellaneous hardware for recreation areas, sand and gravel, and pumps.

"I recall buying a pump from Axtell Co. after advertising for bids from all the firms listed in the classified directory at the heading of 'Pumps.' I have made quite a few awards of contracts from the lists in the Fort Worth telephone book, and I think your book is a big convenience to everybody.

"In your Pampa directory, I selected two machine shops, Jones-Everett and Cabot shops, and have awarded both of them jobs. I have also made some awards to lumber companies listed in the classified Pampa book. I recall two firms who received business from me were Fix Rig and Whitehouse Lumber."

This certainly proves beyond any question of doubt that the firms that are adequately represented in the telephone directory get additional opportunities to sell their wares not only to the

(Continued to page 90)



Build the "World's finest HOME" with—  
**ROBERT McNAIR**  
**RED CEDAR**  
**SHINGLES or SHAKES**  
 "OVER 400 DEALERS TO SERVE YOU",

Government tests prove

Endurance  
 Insulation

Economy  
 Health

ROBT. McNAIR  
 SHINGLE CO.



VANCOUVER  
 British Columbia

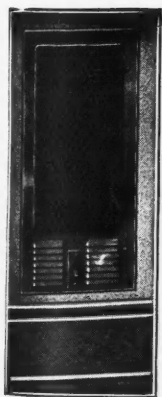

**ELECTRIC  
 QUIKHETER**

*Quick, Clean, Safe*  
**ECONOMICAL**

To add comfort and promote health by eliminating that chilly feeling in bathrooms, children's bedrooms, dressing rooms, etc. — on days when it doesn't pay to have the regular heating plant in operation — install the FA Quikheter, flush type. It furnishes quick, safe, clean, economical heat by taking *cool air from the floor* and moving it up through and out of the heating chamber with a *velocity* necessary to circulate the warmed air *throughout* the room.

Furnished in small sizes of 1000, 1250, and 1500 watts, and large sizes of 1500, 2000, and 3000 watts capacity.

**Frank Adam**  
 — ELECTRIC COMPANY —  
 ST. LOUIS

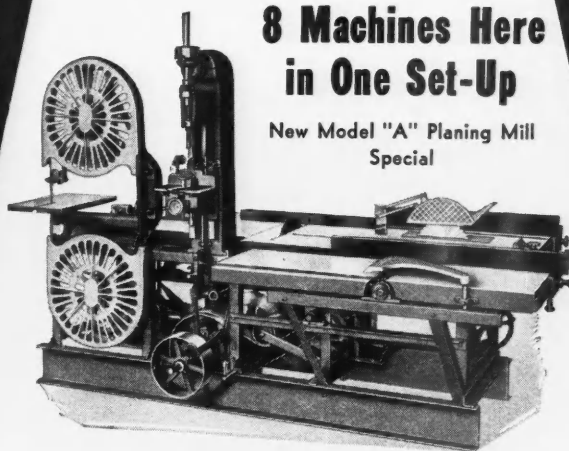

**8 Machines Here  
 in One Set-Up**

New Model "A" Planing Mill  
 Special

Each of the 8 machines in the Planing Mill Special is full-sized and independently operated. Durable, compact, low in operating cost, the new Model "A" does complete job from rough lumber to finest trim and finish. Equipped with high-grade ball bearings.

Send for catalog of individual and combination machines, priced as low as \$50.



Good Woodworking Machines Since 1887

**THE PARKS WOODWORKING MACHINE CO.**

DEPT. AB-1 1524 KNOWLTON ST. CINCINNATI, O.

**TRAIL-SMITH**

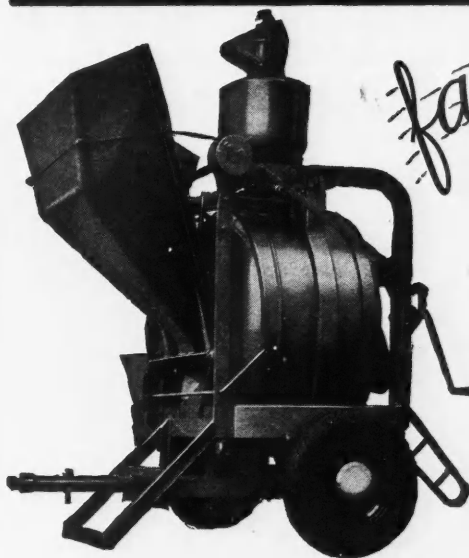

*faster*  
**7-S  
 and  
 10-S**

**Handy  
 2-Wheel  
 Trailer  
 Mixer**

Write for  
 bulletin.



Speed up your Concrete Jobs with a faster, streamlined Trail-Smith. Equipped with spring-mounted axle and new roller bearing automobile type wheels with oversize low pressure pneumatic tires. Automatic skip vibrator. Enclosed gear reduction. Vertical syphon type water tank. Roller bearings throughout. Move it fast—move it often.

**THE T. L. SMITH COMPANY**  
 2849 N. 32nd Street Milwaukee, Wis.

**SMITH MIXERS**  
 — THE BOULDER DAM MIXERS —

**Your Costs  
Go Down—Your  
Profits Go Up!**



**... with a  
Speedmatic Saw**

NOW, you can use the famous Speedmatic Saw two ways—As a portable hand saw . . . and on the radial arm—change from one to the other in less than a minute. This multiple-duty, flexible sawing tool adds dollars to your profit and cuts hours from your working time.

Hundreds of alert contractors find this Speedmatic the biggest profit builder they ever had on a job. Useful on wood, slate, marble, tile and composition material. Put it to work for you on your next job. Write right now for your *Free* copy of "Manual on the Use of the Electric Hand Saw in Building." It shows how contractors and builders are making money on every job. Write to

**The PORTER-CABLE MACH CO.**

1721-1 N. SALINA ST.

SYRACUSE, N. Y.

**ANOTHER  
PROFIT MAKER**

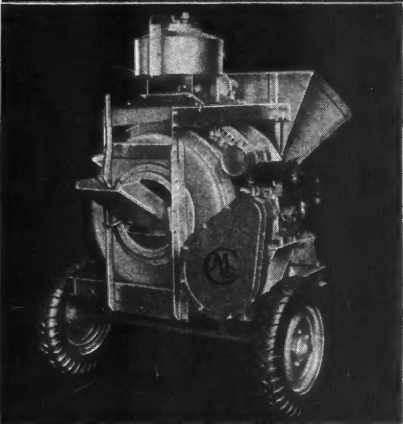

**LOOK!**

Trim End Discharge design for easier handling and greater convenience.

Real roadability and maneuverability. Balloon Pneumatic Tires—Timken Bearings—Cantilever Springs. Disappearing Tongue.

Biggest production with low front, high back gated batch hopper. Up to 40 yards a day.

CMC proved double quick mix and remix action. Beats all competition in design—performance—high production.

And the PRICE will surprise you.

Whatever you need in a Mixer, we've got it—also Dual Prime Pumps, Hoists, Saw Rigs, Pneumatic Tire Carts and Barrows.

**The NEW C.M.C.  
3 1/2 End Discharger**

It hits the "spot" with contractors and builders everywhere. Big Mixer efficiency with small Mixer speed and handling ease. The price makes it today's best buy in the 3 1/2 Mixer field. Write.

**CONSTRUCTION MACHINERY COMPANY**  
WATERLOO, IOWA

(Continued from page 88)

people that are awarding government contracts but to everybody who is in the market for the products that these people have to sell.

AMERICAN TELEPHONE AND TELEGRAPH COMPANY,

By Clarence B. Smythe, Trade Mark Service Mgr.

**Has Built 19 Low-Cost Houses**

Norfolk, Va.

To the Editor:

I feel that I have gotten right much good from this magazine, and will probably continue to do so.

I have built nineteen houses costing from \$3,000 to \$3,500 during the past twelve months, and I have space on the tract that I am developing for twenty more, hence I am looking forward to getting some ideas of new designs.

R. O. TATE,  
Builder of Low-Cost Homes.

**Wants a Lot in House Plans**

Tacoma, Wash.

To the Editor:

I subscribed for the *Builder* and asked for the book of plans for homes as your records will show. However I wish to register a heartfelt complaint which I hope will prove constructive and that you can do something about.

Book after book of plans like yours and others from all kinds of architectural services have the same basic faults from the standpoint of one like myself who develops lands and has to build or help clients build economical houses within their means of payment and suited to the actual climatic conditions. The architects apparently plan totally without knowledge of recent fundamental advances that modify the design. For this section of the country, and I will warrant for pretty nearly all the rest of the United States, it is desirable to have a fireplace and then turn it from a mere ornament (that practically all architects think it is apparently) into a heating unit to heat the house instead of the outdoors and chimney flue. The way to do this has been opened by the various types of steel circulating fireplaces of which I have already used three and found them so effective that in two cases the owners of the houses have done away with all other heating. But to do this the fireplaces have to be intelligently located on the inside wall of the living room, so that heat can be led out through ducts to halls, bedrooms, etc. If you have any intelligent architects on your staff, for the love of Mike, let them figure this out the way I am compelled to do. This together with a properly placed flue so that a circulating oil burner stove can be centrally located in the house (not in the living room) does away with furnaces, basements, and all kinds of expensive additions to a house up to seven or eight rooms, besides cutting heating expenses greatly.

That in turn changes the design of the house fundamentally and I am tired of trying to make over plans that were evidently based on making the exterior attractive primarily.

Next, the living room. At least 90% of all plans have light in the living room on two sides only; sometimes on one; so it is like a dark cave. Some have fireplaces nicely placed on the outside wall as far as possible from the main body of the house it is supposed to heat. Try and put it on an inside wall and you will find the doors will be on each side of the hearth, a most uncomfortable place to sit.

Finally, in spite of all the talk in the *Builder* about low priced houses, the plans instead of utilizing any of these ideas that would make a good inexpensive house simply show cheap inadequate shacks that would have no heating equipment and are too small to be good investments for resale. Let's have some plans that can be built for \$2500 or less, that have heating plants, light rooms, attractive inside finish, and at least two bedrooms.

A story and a half house is better in appearance than a cottage of one story often, so if you have anything that corresponds to these *fundamentals*, let's hear from you or from any other service you know of that have architects and practical builders on the staff and not free hand artists.

R. W. THOMPSON, President,  
Lakewood Lands Co.

to every-  
se people

APH

e Mgr.

k, Va.

s maga-

o \$3,500  
he tract  
ing for-

TE,  
omes.

Wash.

of plans  
to regis-  
tructure

ll kinds  
from the  
has to

means

s. The

recent

section

he rest

nd then

chitects

house

do this

ing fire-

them so

e done

s have

room,

rooms,

ff, for

a com-

so that

in the

base-

up to

reatly.

entally

dently

e light

o it is

on the

house

ll and

irth, a

priced

s that

ap in-

nd are

some

plants,

rooms.

a cot-

corre-

n any

ctical

t, Co.

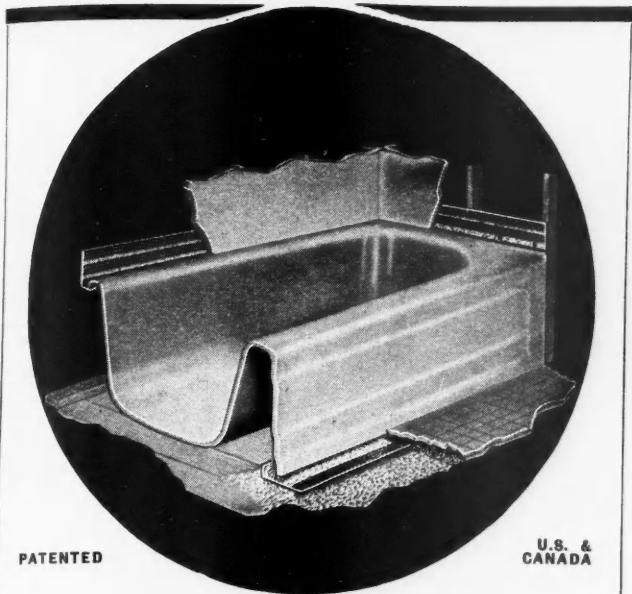

PATENTED

U.S. &  
CANADA

## LUCKE LEAK PROOF TUB HANGER

Years of dependable Leakproof service have firmly established Lucke Tub Hangers as the supreme method of Bath Tub installation among architects, builders, owners. Lucke Hangers lead the field because of proven design and performance. Lucke Hangers are guaranteed LEAK PROOF for the life of the building.

Mfd. Exclusively By

**WILLIAM B. LUCKE, Inc.** **WILMETTE, ILL.**  
Boston Minneapolis Los Angeles  
New York New Orleans San Francisco

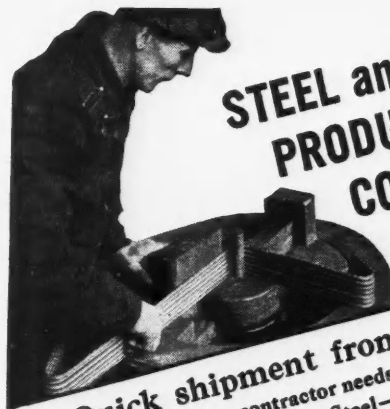

## STEEL and ALLIED PRODUCTS for the CONTRACTOR

Quick shipment from stock of everything the contractor needs, from Reinforcing Bars to Stainless Steel—Foundation Bolts to Structurals, is carried in conveniently located Ryerson stocks. Experienced crews—complete equipment and special dispatching methods assure accurate cutting or forming to specifications and delivery according to schedules. When you need steel, order direct from Ryerson. No order is too small for personal attention or too large for Immediate Shipment. Joseph T. Ryerson & Son, Inc. Plants at: Chicago, Milwaukee, St. Louis, Cincinnati, Detroit, Cleveland, Philadelphia, Buffalo, Boston, Jersey City.

**RYERSON Certified STEELS**

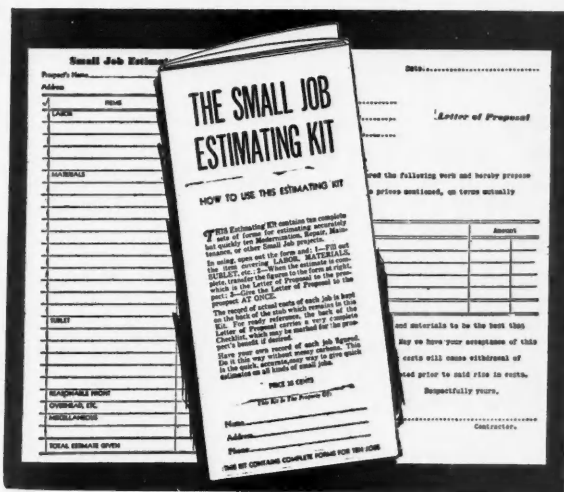

### THE SMALL JOB ESTIMATING KIT

For small jobs of less than \$500 this pocket-size Kit helps you do a job of estimating in quick time. The detachable Letter of Proposal insures quick action in signing up the work. Enough sheets for ten jobs. 4 1/4 x 8 1/2, opening to 11 x 8 1/2, wrap-around cover.

Single Kit.....\$ .35  
Four Kits.....1.00  
12 Kits.....2.50

Book Service Department  
**American Builder and Building Age**  
30 Church Street New York, N. Y.



### CUT YOUR SAWING COSTS WITH THESE POWERFUL ELECTRIC HANDSAWS!

They crosscut or rip EASILY, CLEANLY and ACCURATELY ten times faster than ordinary handsaws. There is a model, 2 1/2", 2 3/4", 3 13/16", or 4 1/2" capacity, each with a 45 degree swivel base that will help you cut your sawing costs and turn out more work.

Clip and mail the coupon for complete data.

**MALL TOOL COMPANY**  
7737 South Chicago Avenue  
Chicago, Illinois

Please send additional information on the Model 1AA and other MALL Electric Handsaws.

NAME.....  
STREET.....  
CITY..... STATE.....

Also, inquire about door planes, door mortisers, concrete vibrators, concrete surfacers, and electric drills.

# A Superb "Omni-Guide"

For the  
Planners  
and Builders  
of 1939  
Homes

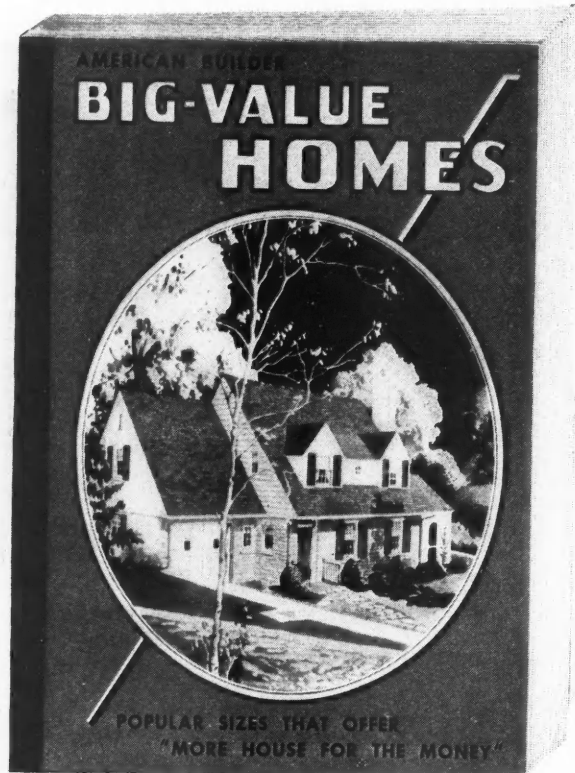

For Building  
Professionals  
and, through  
them, their  
Clients

2-story California-Monterey, with overhanging balconies on both sides. . . . Hardwood Model Home in Memphis. . . . 9-room English Cottage type in Wichita, designed for entertaining.

Orlando home among the Florida pines. . . . Nifty Connecticut small house, built at an angle. . . . Modern efficiency and style in Texas. . . . Compact 25'x25' English Home.

Front cover home nestling in the New Jersey hillside. . . . Charming Georgian Home on wooded site. . . . New style Ohio home, with 3 pages of views, plans and details. . . .

Attractive Seattle shingled house. . . . California Cottage with barbeque fireplace. . . . Country Homestead with city conveniences. . . . Lovely Colonial with stately 2-story portico.

## Presents the **WHOLE** Story from A to Z,

and a most fascinating story it is, too, of the increased charm, livability and savings possible in the use of today's improved home design, construction and equipment technique.

The ninety homes detailed in "American Builder Big-Value Homes" are truly "Homes of Tomorrow," far in advance of their day and generation. Hence all through 1939 the book will be in evidence around countless conference tables where home building projects are discussed, details decided upon, and starting points and new ideas and suggestions given most hearty welcome.

To the right and to the left and on the following page are partially listed the homes presented in this matchless "Omni-Guide" to what's best in homes for 1939, with the wealth of other information given to complete the story of "More House for the Money Today."

Compact, inexpensive Modernistic Manor in Oklahoma. . . . Apartment Cottage, ideal for young couple or two elderly people. . . . Little but Livable 4- and 5-room Cottages that make every inch of floor space count.

Mayfair Acres Colonial, with good proportions and careful detailing. . . . Low Cost New England Home so well insulated that it costs only \$5 per month to heat.

Period Styled Homes in Broadview Development that are perfect gems. . . . Hospitable Home in Old Virginia, with center hall entrance and huge fireplace.

"Master Built" Plywood House in Detroit. . . . A Pittsburgh Home "that grows," for folks of moderate income. . . . Two No Less than Amazing Basement Transformations. (Continued on next page)



To get a copy of "American Builder Big-Value Homes" absolutely FREE with your American Builder subscription or renewal order, accompanied by \$2 for one year, \$3 for two years, or \$4 for three years,

# Use This Form

AMERICAN BUILDER, New.....  
 30 Church Street, Renewal.....  
 New York.  
 For the enclosed \$.....enter  
 my subscription for 1 year, \$2.....  
 2 years, \$3..... 3 years, \$4.....

(Continued from preceding page)

## Good News for Today's Home Builders

is sandwiched in between the Home Designs in "American Builder Big-Value Homes" in a number of dramatically framed articles demonstrating in impressive arrays of facts, figures, graphs and diagrams that never before has the industry delivered so much for the home dollar as it is doing today. This is vital information that can be easily passed along to those who are hesitating to build now. These articles are on such subjects as:

- "Ten Favorable Factors in Holding Down Home Costs"
- "Why Present Financing Costs Allow Increased Home Values Today"
- "FHA Amended Rules Help Toward Low Cost Homes"
- "Pictograph Analysis Shows Impressive Increase in Home Values"
- "Scientific Methods Reduce Home Costs"

## Helpful Hows

Other articles present practical methods for securing uncommonly efficient and economical results in today's home building. Such as:

- "How to Build to Save Fuel"
- "Common Sense in Kitchen Planning"
- "50% More Outlets in the Home of Today"
- "A Camera Study of One of the Nation's Most Successful Builders"
- "How to Build Modern Coal Bins and Double Bunks"
- "New Style for Old Apartments"
- "New Homes Inspire Old-Home Remodeling"
- "Group Home Planning Cuts Costs and Increases Values"

**And Include AT NO EXTRA COST a copy of "AMERICAN BUILDER BIG-VALUE HOMES."**

Name.....  
 Street.....  
 City.....  
 State.....  
 Occupation.....

1-39

*This offer good only in United States, Possessions and Canada*

172 pages, 8½"x11½" . . . More than 300 illustrations—Exteriors, Interiors, Entrances, large and well dimensioned Floor Plans, Elevations, Construction Details, etc. . . . 12 exquisite pages in four colors. . . . Handsomely bound in heavy enameled paper, cloth-strip reinforced—Many of the Designs accompanied by Specifications, Material Lists and Cost Breakdowns.

# Still More Home Designs

Groups of Harold W. Cheel, Mills & Sons, Harmon Colonials, Mott Bros., R. C. Hunter, Realty Associates, Olsen Utility and Lindop Homes that show substantially greater values over 1926-1929.

Cubist Creation at Glen Ellyn embodying some capital new ideas. . . . Modern St. Louis Home featuring an entirely new type of heating system. . . . Modern Row Houses in Chicago and Philadelphia.

Air Conditioned Montford Hills Home with a host of items not dreamed of ten years ago. . . . Pleasing Kansas Colonial Apartments which take advantage of all possible economies.

Concrete Masonry Home in Delightful French Style. . . . Studio Type California Cottage with outdoor fireplace and bewitching lounging terrace. . . . 6-room Colonials with distinctive architectural charm.

Popular Hillside Heights Home that can be carried for about \$30 per month. . . . Modern Design that is Beyond Comparison, with an entrance detail of wonderful refinement. . . . Early American Design in Brick, Boards and Batten.

## The Six Chapters

- I—"Value in Today's Home"
- II—"Big Value Small Houses"
- III—"Low Cost Homes That Pay Their Way"
- IV—"Larger Homes with Added Value"
- V—"Moderne Homes for Economy"
- VI—"Savings in Group Home Building and Modern Apartment Houses"

Connecticut Country Home with arched opening garage. . . . Three homes showing successive steps in perfecting a home from year to year to meet changing trends and secure more salability. . . . White Brick 5-room Bungalow—California Farm House Style.

An absorbing story of a startling Evolution from Shirt-Front Bungalows to Distinctive Homes. . . . More for the Money Devon Cottage. . . . Compact and livable 6-room Kenilworth Home.

Windsor House at Brentwood Highlands with entrancing views of living and breakfast rooms. . . . Compact 25'x25' English Home on Long Island, with a cheerful, well equipped kitchen.

# SELECTED CATALOGS

**For the Service of Builders,  
Contractors, Architects, Dealers**

The publications listed below may be obtained without charge either by using the coupon, listing the numbers desired and mailing to American Builder, 105 West Adams Street, Chicago, or by applying on your business stationery to the manufacturers direct, in which case kindly mention this publication. Either the titles or the numbers may be used in ordering. This list is an editorial feature for convenience of our readers.

**1—Hair and Felt Insulating Materials**—A de luxe 28-page illustrated brochure presents the extensive Ozite line of insulating and cushioning materials—a complete catalog of hair felt products for thermal insulation, sound absorption and general cushioning. This is Catalog No. 38, copyright 1938. The index shows data on insulating felts, insulating blankets, railroad and car insulation, acoustical felts, duct insulation, cushioning felts, interior decoration products and miscellaneous specialties.—**AMERICAN HAIR & FELT CO.**, Merchandise Mart, Chicago.

**2—"Outside" Luminall**—Specifications for using "Outside" Luminall, a synthetic resin and casein paint for exterior masonry, are now available.—**NATIONAL CHEMICAL & MFG. CO.**, 3617 S. May St., Chicago, Ill.

**3—Airtemp Heating Equipment**—Two new engineering folders give information regarding the Airtemp air conditioning gas-burning heater for homes; also the Airtemp gas-burning boiler for radiator heat. These occupy "30 per cent less floor space" and are backed by years of engineering experience.—**AIRTEMP**, Div. of Chrysler Corp., Dayton, Ohio.

**4—Coleman Gas-Burning Furnaces**—A new 36-page handbook tells all about this economy type heating plant for small homes; ask for Catalog No. 5.—**THE COLEMAN LAMP AND STOVE CO.**, Wichita, Kans.

**5—Universal Type Trol-E-Duct**—Catalog No. 386 devotes 36 pages to describing this flexible and convenient wiring method providing movable outlets. With this new system, convenience outlets are placed anywhere and are readily moved at any time. Industrial buildings, office buildings and residences are making use of this new convenient system.—**BULLDOG ELECTRIC PRODUCTS CO.**, 7610 Jos. Campau Ave., Detroit, Mich.

**6—"E-Z-Glaze" Puttyless Barn Sash**—A new small circular presents the quality built line of puttyless barn sash distributed through retail lumber dealers. The slogan, "E-Z-Glazing Is Amazing," is fully borne out by the information contained in this folder.—**FARLEY & LOETSCHER MFG. CO.**, Dubuque, Iowa.

**7—New Wheeler Osgood Door Catalog**—Over 200 design illustrations and layouts are featured in the new Woco-Laminex door catalog. Both special and standard doors are shown in a variety of types. A unique feature of this catalog is the color swatch section. Typical finish treatments are illustrated. The color swatches indicate the shades, tones and numerous colors which may be obtained by painting, enameling, staining or varnishing the Douglas fir and Philippine mahogany doors. Slab doors with birch and poplar surface panels are shown in the catalog.—**WHEELER OSGOOD SALES CORP.**, 122 S. Michigan Ave., Chicago.

**8—Contractor's Time Book**—A new 48-page Time Book gives space for all the information a contractor needs to keep his time and wage record and Social Security data as to taxes, tax deductions and tax exemptions. It is good for field or office use. This book has been developed in co-operation with timekeepers, auditors, contractors and Social Security officials. Contractors may obtain free copies.—**UNIVERSAL ATLAS CEMENT CO.**, 135 E. 42nd St., New York City.

**9—"Thrift Homes with Bryant Personalized Heating"**—A 16-page de luxe portfolio illustrates "Homes That Say 'Come In'", small homes, well designed and well heated with the new small economical Bryant gas heaters. The eight demonstration homes of the Lumber Association's Laboratory Community are included; also the Red Cedar Shingle

Bureau's Certigrade Home. Other interesting new Bryant literature presents "Advertising and Selling Aids" and an apartment building study, "Designed for Better Living."—**THE BRYANT HEATER CO.**, Cleveland, Ohio.

**10—"Wire Rope for Mining and Contracting"**—A 96-page handbook presents valuable data on stresses in suspended cables, stresses in hoist and incline ropes, and specific recommendations as to grades and constructions of ropes for various types of power shovels, cranes and other equipment. Various types of wire rope and cable are diagrammed, and sizes and prices are given.—**BRODERICK & BASCOM ROPE CO.**, 4203 N. Union Blvd., St. Louis, Mo.

**11—"Monowall" Wall Finish**—A new illustrated booklet showing in full color 32 patterns of Monowall, modern one-piece wall finish for residential and commercial interiors is ready for distribution. The booklet answers questions most frequently asked about the material, and contains instructions for installing and cleaning it, as well as descriptions of recommended mouldings and their applications. Patterns of Monowall run from plain colors and tile designs to rare wood and marble effects reproduced with photographic accuracy.—**Building Materials Div., ARMSTRONG CORK CO.**, Lancaster, Pa.

**12—Bestwall for Better Walls**—A 16-page de luxe photographic catalog showing how to handle Bestwall gypsum board installations. The new Bestwall paper reinforcing joint system is illustrated and described. Full color illustrations of Bestwall knotty pine and American walnut panels are included.—**CERTAINTEED PRODUCTS CORP.**, 100 E. 42nd St., New York City.

**13—Eleven New S-W Interior Colors**—The Decorative Studios of the Sherwin-Williams Co., announce the introduction of five new colors in their Enameloid line—pearl gray, cream, sunny yellow, peach and flame red. In their semi-lustre line, they are offering six new shades—mist blue, peach, Nile green, vogue blue, cocoa beige and French green. New color cards are available on request showing these new colors which have been picked to meet the latest decorative trends.—**SHERWIN-WILLIAMS CO.**, Cleveland, Ohio.

**14—Kees 1939 Catalog**—A new 24-page illustrated catalog shows all kinds of builders' hardware and hardware specialties for which F. D. Kees, now in the 66th year, is famous.—**F. D. KEES MANUFACTURING CO.**, Beatrice, Nebr.

American Builder,  
105 W. Adams St.,  
Chicago, Ill.

(Jan., 1939)

Please have the following Catalogs listed in this issue sent me—

Numbers .....

Name .....

Street .....

City..... State.....

OCCUPATION\* .....

\*Please note that occupation must be stated if full service is to be given.

## Any Handy Man Can Install

**MAKE MONEY**  
**MEN WANTED**

Metal weatherstrip is a necessity in all buildings. Stops drafts. Saves fuel. Build your own profitable business with Accurate, the 35 year leader. No special experience required. Write for proposition.

—ACCURATE—

METAL WEATHER STRIP CO.  
218 East 26th St., New York



COMPLETE CATALOG IN SWEET'S

## SPRAYING WATERPROOFED COLORED STUCCO

OFFERS BIG EARNINGS

Buildings everywhere need this permanent surfacing and resurfacing process. It fuses a waterproofed plastic mixture on all masonry. It fills all cracks and checks and can be applied in any thickness desired, and in 30 colors and shades. Time proven by over 10 years actual use the world over.

With Colorcrete spraying machine you can supply a permanent decorative surface in any shade at amazingly low cost. Operators report costs of 2c and up per sq. ft. and sell up to 7c. Some have paid for their equipment from first few jobs. Machine capacity up to 1000 sq. ft. per hour.

Get the facts. Learn about Colorcrete and its big money making possibilities. Two Colorcrete books tell the whole story. Write today.

COLORCRETE INDUSTRIES, INC.  
500 Ottawa Ave. Holland, Michigan

## ARE YOU A "PAINLESS" WINDOW MAN?

CURTIS WILL GIVE YOU A NEW ANGLE ON WINDOWS—THE "PAINLESS" ANGLE

Simply get to know Silentite, America's fastest selling window. It's insulated, saves as much as 25% of anybody's fuel dollar, according to owners' statements.

Curtis makes a Silentite casement, too—also insulated, also troubleproof. Write for details.



CURTIS COMPANIES SERVICE BUREAU  
Dept. AB-1 Clinton, Iowa

## "BRADLEY BRAND" the standard of comparison in HARDWOOD FLOORING OAK - - - - BEECH



ALSO GUM + OAK TRIM AND MOULDINGS AT YOUR DEALERS

BRADLEY LUMBER COMPANY OF ARKANSAS WARREN, ARKANSAS



MR. KEES SAYS:

MY NEW FREE CATALOG SHOWS PRACTICAL WAYS TO SAVE TIME AND MONEY ON BUILDING JOBS!

\*Send for this 1939 Kees Catalog of Builders Hardware and Hardware Specialties. Dozens of items used every day by practical builders to save time and labor. Kees Metal Siding Corners for all widths of lap siding, Kees Screen and Storm Sash Hangers and Corner Braces, Plastering Gauges, etc. Write today.



F. D. KEES MANUFACTURING CO.  
Box 193 (Est. 1874) Beatrice, Nebraska  
Distributed Thru Retail Hardware Trade

## BEAUTIFUL STAIR RAILS

MADE TO SUIT YOUR REQUIREMENTS WE MANUFACTURE DESIGNS SUITABLE FOR THE INTERIOR AND EXTERIOR

Also Iron & Wire Fence of every description. Swinging, Sliding and Folding Gates, Iron & Wire Window Guards, Grills, Area Gratings, etc.

Write for our latest Folder

Send measurements.

CINCINNATI IRON FENCE CO., INC.  
3411 SPRING GROVE AVE. CINCINNATI, OHIO



## KINNEAR RoL-TOP DOORS

CONVENIENCE and ECONOMY

Kinnear RoL-TOP Doors are convenient because they open upward easily and quickly—over snow, ice, etc.—and they stay put overhead, where they are completely out of the way. They're economical because they are safe from damage by wind or car when opened; because they are designed and built for lasting, carefree service by door specialists; and because they are easy to install in any garage or other service entrance. Write today for complete details.



KINNEAR MANUFACTURING CO.  
1560-80 FIELDS AVE. COLUMBUS, OHIO

## Precision Built FOR SANDING FLOORS



Resolve today to get into BIG PAY for 1939 as a Floor-Conditioning expert, with the Improved Schlueter floor surfacer. You'll do expert work with the fastest, sturdiest, most efficient sanding machine made. Balanced sanding drum specially padded to conform to floor irregularities gives correct pressure automatically. Leaves no chatter marks. Surfaces close to baseboards. Ball bearing motor operates on 110 or 220 volts at turn of voltage switch.

NO DIRT NO DUST

NO RISK—Your Machine Will be Sent on Free Trial



Fully Guaranteed for FIVE Years

Write today for descriptive literature on complete line and details of this liberal offer!

43 YEARS OF SERVICE LINCOLN-SCHLUETER FLOOR MACHINERY COMPANY, INC. 222 WEST GRAND AVENUE CHICAGO ILLINOIS



### KIMBALL HAND POWER ELEVATORS

A complete line of efficient Hand Power and Electric Elevators built to suit any requirement.

Fitted for rapid installation in your building. These straight-line-drive machines are little giants of lifting power and are surprisingly nominal in costs.

**FREE Engineering Data**  
Give us your problems and let our engineers help you. Full descriptive literature on request.

**KIMBALL BROS. CO.**  
915-989 Ninth Street Council Bluffs, Iowa

### WALLACE NO. 1 RADIAL SAW

for:—

- X-CUTTING
- MITERING
- RIPPING
- SHAPING
- ROUTING
- DADOING

Carry it to the job



Write today for full facts about how other contractors are saving money with this portable and powerful tool.

**J. D. WALLACE & CO.**  
138 S. CALIFORNIA AVE.  
CHICAGO, ILL.

**MAKES soft wood... FINISH like Hardwood**

**Quick drying Economical**

**STOPS GRAIN RAISE ON FIR PLYWOOD**



Use REZ on fir plywood and finish them "like hardwoods." No grain raise, beautiful, smooth surfaces that stay smooth with any kind of stain, paint, enamel. Prevents moisture absorption. Seals, primes, sash and doors against swelling, binding, weather and wear before and after construction. Cuts finishing costs, gives a better job. Many other uses. Remember, there's nothing else like REZ, because *nothing else stops grain raise* like REZ. Buy through principal jobbers, dealers.

**I. F. LAUCKS, Inc.**  
Seattle, Wash. Lockport, N. Y.

*For large jobs order fir plywood "Rezited-at-mill"*

### New Jobs in Building

TRAINED men needed NOW who know blue prints, specifications, estimating, etc. Can you lay out and run jobs from plans? We teach you quickly to make the REAL money TRAINED men now command.

**Learn AT HOME in SPARE TIME—at LOW COST**

**Free** Test the famous C.T.C. "Blue Print" Way to get into the real money brackets in Building. Send today for our FREE BOOK.

**"HOW TO READ BLUE PRINTS"**

Get this Free Trial Lesson now! Prove to yourself how easy it is to learn Plan Reading, Specifications, Estimating, Superintending, etc. Valuable for building mechanics, contractors, or others connected with building work. A complete set of Blue Prints included FREE while they last. Write today.

**CHICAGO TECHNICAL COLLEGE**  
For 35 years . . . The School for Builders  
A-127 Tech Building 118 E. 26th St. Chicago, Ill.

... THIS SEASON

**MAKE THAT EXTRA PROFIT**

### GET YOUR SHARE of the WEATHERSTRIP BUSINESS

. . . with ALLMETAL

New building and remodeling jobs are creating big demands—the time is right for quick action.

Team up with easy-to-install, always satisfactory, **ALLMETAL WEATHERSTRIP**

Write now for price list and free display charts.  
Over 20 years satisfactory service



**ALLMETAL WEATHERSTRIP**  
CONSISTENTLY GOOD  
ALLMETAL WEATHERSTRIP CO. 231 W. Illinois St. CHICAGO

*Mr. Contractor:*

### Use Philippine Mahogany Plywood

for at least one room of the new house you are building.

- Beautiful paneling.
- Large 4' x 8' sheets.
- Inexpensive to install.
- Easy to finish.



SEE YOUR DEALER OR WRITE US FOR DETAILS

**BUFFELEN LUMBER & MFG. CO.**  
TACOMA, WASHINGTON

### Sterling WHEELBARROWS AND CONCRETE CARTS

*... a complete line*

WAREHOUSE AND DISTRIBUTOR STOCKS IN PRINCIPAL CITIES

**STERLING WHEELBARROW CO.**  
MILWAUKEE, WISCONSIN

### BOOKS ABOUT BUILDING

Authoritative information about the designing, construction and financing of buildings can be found in up-to-date books. We will be glad to recommend suitable books on any subject you are interested in.

BOOK SERVICE DEPARTMENT

**AMERICAN BUILDER AND BUILDING AGE**  
30 Church Street New York, N. Y.

# INDEX TO ADVERTISERS

JANUARY, 1939

<b>A</b>		<b>L</b>	
Accurate Metal Weather Strip Co.....	95	Laucks, Inc., I. F.....	96
Adam Electric Company, Frank.....	89	Lehigh Portland Cement Company.....	17
Allmetal Weatherstrip Co.....	96	Libbey-Owens-Ford Glass Company.....	71
Aluminum Company of America.....	3rd Cover	Lincoln-Schlueter Floor Machinery Co.....	95
American Builder.....	6-14-83-91-92-93-96	Lone Star Cement Corporation.....	24
American Floor Surfacing Machine Company, The.....	84	Lucke, William B.....	91
American Gas Association.....	65		
American Saw Mill Machinery Co.....	85	<b>M</b>	
American Technical Society.....	85	Majestic Co., The.....	88
American Telephone & Telegraph Co.....	98	Mall Tool Company.....	91
Anthracite Industries, Inc.....	7	Masonite Corporation.....	75
		McNair Shingle Co., Robert.....	89
		Mesker Bros.....	76
<b>B</b>			
Bradley Lumber Company of Arkansas.....	95	<b>N</b>	
Bruce Co., E. L.....	20	National Coal Association.....	15
Buffelen Lumber & Mfg. Co.....	96	National Manufacturing Company.....	4th Cover
<b>C</b>		<b>O</b>	
Carey Co., The Philip.....	16	Overhead Door Corporation.....	81
Celotex Corporation, The.....	2		
Chevrolet Motor Division.....	12	<b>P</b>	
Chicago Technical College.....	96	Parks Woodworking Machine Co., The.....	89
Cincinnati Iron Fence Co., Inc.....	95	Payne Furnace & Supply Co., Inc.....	88
Colorcrete Industries, Inc.....	95	Peerless Manufacturing Corp.....	85
Construction Machinery Company.....	90	Pittsburgh Plate Glass Company.....	10
Crane Co.....	5	Porter-Cable Machine Co., The.....	90
Curtis Companies Service Bureau.....	95	Portland Cement Association.....	80
<b>D</b>		<b>R</b>	
De Walt Products Corporation.....	87	Rowe Mfg. Co.....	79
Douglas Fir Plywood Association.....	11	Ryerson & Son, Inc., Joseph T.....	91
Dunn Mfg. Co., W. E.....	69		
		<b>S</b>	
		Skilsaw, Inc.....	78
<b>E</b>		Smith Company, The T. L.....	89
Edwards Manufacturing Co., The.....	87	Stanley Works, The.....	19
		Sterling Wheelbarrow Co.....	96
<b>F</b>			
Fourco Glass Company.....	81	<b>T</b>	
		Tile-Tex Company, The.....	75
<b>H</b>		Truscon Steel Company.....	3
Harbor Plywood Corporation.....	8		
Haskel Co., The.....	84	<b>U</b>	
Heatilator Co.....	74	United States Building & Loan League.....	4
Holt Publishing Co.....	86	United States Gypsum Company.....	13
		United States Plywood Corp.....	82
<b>J</b>			
Jaeger Machine Co., The.....	86	<b>V</b>	
Johns-Manville.....	18	Victor Electric Products, Inc.....	87
<b>K</b>		<b>W</b>	
Kawneer Company, The.....	22	Walker-Turner Co., Inc.....	79
Keasbey & Mattison Company.....	67	Wallace & Co., J. D.....	96
Kees Mfg. Co., F. D.....	95	Weis Mfg. Co., Inc., Henry.....	77
Keuffel & Esser Co.....	77	Western Pine Association.....	73
Kimball Bros. Co.....	96	Wheeler Osgood Sales Corp.....	87
Kimberly-Clark Corporation.....	9		
Kinnear Mfg. Co., The.....	95		
Kwik-Mix Concrete Mixer Co.....	85		

**NOTICE TO ADVERTISERS**—Forms for the February number of the American Builder and Building Age will close promptly on January 16. New copy, changes, order for omissions of advertisements must reach our business office, 105 West Adams St., Chicago, not later than the above date. If new copy is not received by the 20th of the month preceding date of publication the publishers reserve the right to repeat last advertisement on all unexpired contracts. **AMERICAN BUILDER AND BUILDING AGE.**

Suppose we want an upstairs telephone some day?



THAT's a question that more and more home buyers are asking. The answer is a low-cost "extra" that often clinches the sale: built-in conduit to locations for both present and possible future telephones. Such provision for the future impresses prospects—and is practical too—for conduit is the one way to overcome the complications created by many of today's building methods.

Wall insulation, fire-stops, duct-work and concrete effectively prohibit "fishing" wires through finished walls and floors. But conduit, built in during construction, is always ready to carry wiring through. This means that extra telephones may be added without exposed wiring, without piercing walls and floors.

Built-in telephone conduit costs little. One or two lengths of small pipe are enough for the average small home. Call the telephone company's "Builders' Service" for help in planning economical conduit layouts. No charge.



**PLAN TODAY  
FOR  
TOMORROW'S  
TELEPHONES**

1939.

# RUSCON *Steel* WINDOWS

## BONDERIZED ARE

# RUST-RESISTING

PORTER LIBRARY

**New BAKED-ON FINISH is Smooth  
Tough and Durable. Priming Coat  
Lasts Three to Five Times Longer.**

Again TRUSCON, world's largest manufacturer of steel building products, moves forward with American Industry in the scientific war against metal corrosion and in protection of painted metal surfaces. ● TRUSCON has installed complete equipment for BONDERIZING...the well-known rust-resisting process used by automobile manufacturers and others to hold paint to steel and make steel resistant to the formation and progress of rust. ● Notably, in the automobile industry, BONDERIZING has proved its ability to help protect automobile paint finishes against the terrific abuse of flying gravel and stones, splashing mud, oils, destructive acids and chemicals, salt-saturated air and extremes of temperature. ● In the building industry, products of steel are subjected to similar but less violent forces of destruction. It is evident that the automobile proved process, BONDERIZING, plus the baking process, provide highly efficient protection for the priming coat on Truscon Steel Windows. TRUSCON'S new BONDERIZING equipment incorporates the latest developments in this rust-proofing process. You can specify TRUSCON *BONDERIZED STEEL* windows with assurance that the priming coat of paint as well as the steel itself is given the greatest practical protection for long life and low maintenance cost.



Even when the paint film on BONDERIZED steel is broken by scratching or other abrasion, BONDERIZING confines rust to the damaged area. It will not spread and break down great portions of the finish.

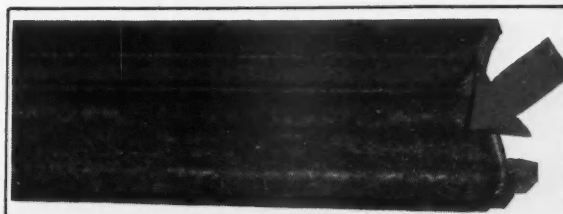

Steel window section painted but not Bonderized: after 138 hours of salt spray test.

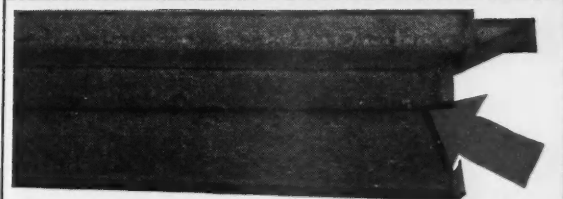

Truscon steel window section painted and Bonderized: after 228 hours of salt spray test.

Arrows indicate location of scratches inflicted in paint film of each specimen for testing. Note in upper illustration how the progress of rust has all but obliterated the scratch. In lower illustration rust is visible only in the scratch. It has not progressed under the paint film.

Bonderized Truscon Steel windows are now available for immediate shipment from our factory in Youngstown, Ohio.

**TRUSCON**  
*Steel company*  
YOUNGSTOWN • • • OHIO  
57 SALES-ENGINEERING OFFICES

Now available—a new illustrated booklet explaining Truscon's BONDERIZING facilities and what they mean to you. Sent promptly upon request. Write for it today.

# In 1938

WEYERHAEUSER GIVES YOU GREATER PROFIT OPPORTUNITIES WITH COMPLETE NEW BUILDING SERVICES AND MODERN LUMBER PRODUCTS

See Your 4-Square Dealer!

## 1 GREATEST NEW HOUSE VALUES OF THE AGE IN 4-SQUARE DEMONSTRATION HOMES . . .

● The cost of modern conveniences demanded in America's new houses needs special economy in construction and up-keep of the house itself so that the total house budget will be reasonable.

Now Weyerhaeuser has developed a pattern from which comfortable, substantial houses can be built at low cost. Competent designing has been co-ordinated with standard sizes of modern, labor-saving lumber. Architects of nationwide prominence have co-operated. 4-Square Demonstration Homes of 1938 are the result!

They are *specific houses*, planned to furnish practical, modern convenience without sacrifice to structural accuracy or soundness. In fact, they are examples of *better* houses that actually cost less!

Here is your chance to offer your prospects today's finest housing value! See your 4-Square Dealer for details.

## 2 AN ORGANIZED, HARD-HITTING PLAN TO SELL BETTER BUILDINGS TO FARMERS . . . . .

● Again Weyerhaeuser takes the lead in directing sales effort in your farm market.

Built on two sound premises, this program is easy to work —it is a *positive* plan.

*First*, modern lumber is the most economical, most practical material for *efficient* farm buildings.

*Second*, proper planning and modern lumber together provide stronger, tighter, more productive buildings that cost less to build and maintain.

Experts in planning, in building, in *farming*, put this plan together. Experience says it will work to your profit! See your 4-Square Dealer for details!

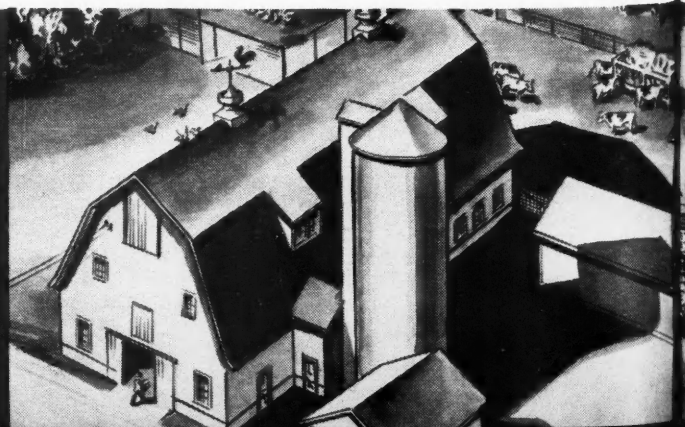
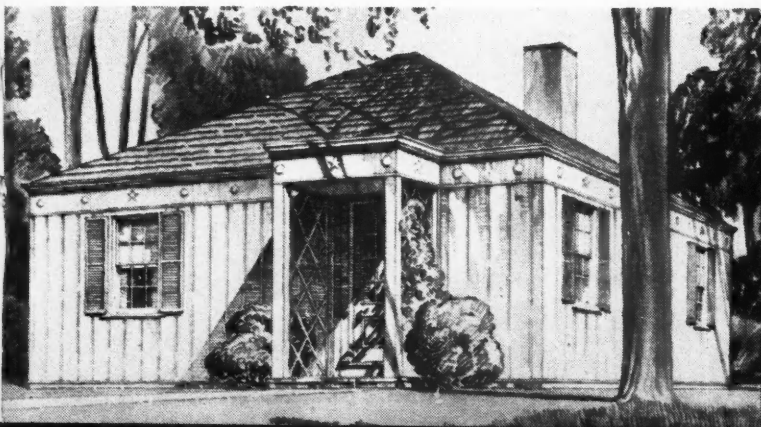



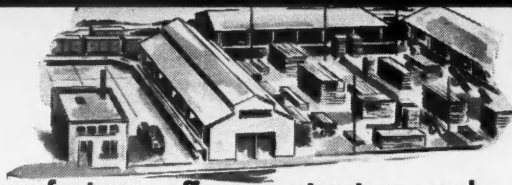

**N**O OTHER lumber manufacturer offers contractors such an intelligent array of sales-producing items. Every product is keyed to the demands of today's lumber users. Each service is timely, hard-hitting—well equipped to be the spearhead of your aggressive, profitable selling during 1938.

Weyerhaeuser furnishes these services and products to builders through 4-Square Dealers. Your 4-Square Dealer can help you sell and furnish you with better, more efficient lumber products. See him now for facts on 4-Square Lumber and on these business-building plans for 1938.

**WEYERHAEUSER SALES COMPANY • ST. PAUL, MINNESOTA**

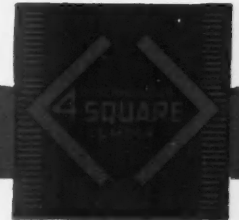

### **3 ABC MONTHLY PAYMENT PLAN MAKES REPAIR AND REMODEL JOB SELLING EASY AND PROFITABLE**

● Allied Building Credits' Installment Note Purchase Plan is the new, modern, orderly, monthly payment program that helps owners keep homes up to date *out of regular income*. It discards haphazard credit policies for a safe, familiar purchase habit. It enables owners to buy home improvements like they buy cars, radios and other major articles.

It eliminates "shopping," assures quality materials and good workmanship at fair prices. In other words, it satisfies everyone concerned!

Allied Building Credits, Inc., was organized by Weyerhaeuser to provide a modern, low-cost modernization installment selling plan. In some sections, a new construction finance plan is available. See your 4-Square Dealer for full details!

### **4 4-SQUARE MILL-FABRICATED WALL PANELS CUT COST OF BEAUTIFUL, DISTINCTIVE WOOD WALLS**

● Now wood paneling is within the reach of all! For Weyerhaeuser has developed 4-Square Wall Panels to eliminate the high cost of "custom made" wood interiors.

Three basic panel patterns and five interchangeable panel strips provide a wide variety of decoration opportunities. Each pattern is available in Idaho White Pine, Ponderosa Pine, Douglas Fir and Western Red Cedar. Both flat and edge grain are available in Cedar and Fir.

4-Square Panels are scored on the back to reduce tension. They are dried to a low moisture content. Face surfaces are smooth—free from machine marks and other defects. 4-Square Panels are smartly packaged, ready to apply and finish. See your 4-Square Dealer for complete details!

### **5 4-SQUARE SHORT-CUT FRAMING ADDS ANOTHER LABOR-SAVING ITEM TO THE 4-SQUARE LINE**

● In 1938, a new member joins the 4-Square family! It is 4-Square Short-Cut Framing—neatly bundled pieces of exact length door and window framing which greatly reduce framing time around openings. Wide standardization on 6' 8" doors and 4' 10", 24" 2-light windows makes Short-Cut Framing a valuable addition to the 4-Square Line . . . The famous line of 4-Square Lumber has paced modern lumber improvements. The result is today's wide recognition of the greater efficiency of accurately milled lumber to provide outstanding construction advantages.

All 4-Square Lumber carries the Weyerhaeuser trade-mark—synonymous with accurate manufacture, proper moisture content and correct species. Get new catalog from your 4-Square Dealer!

TO SELL  
...  
ing sales  
y to work  
ical, most  
gs.  
r together  
buildings  
this plan  
profit! See

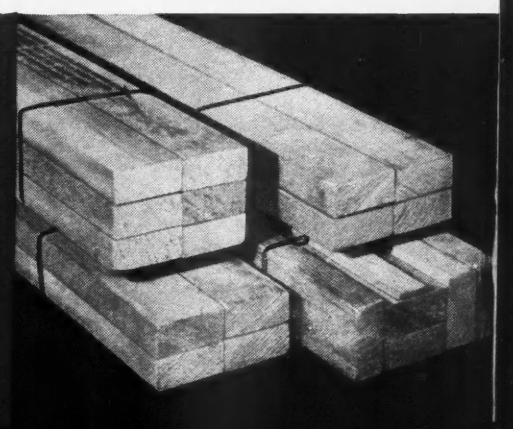
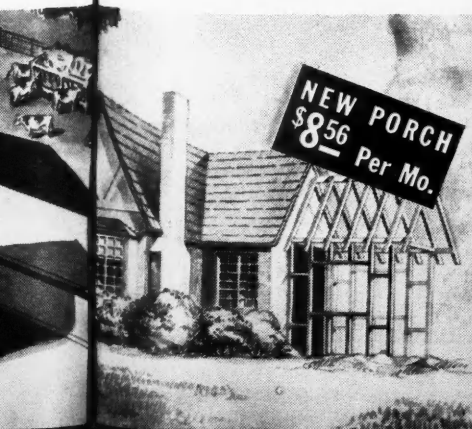

# On to Another Record Year for Builders of CONCRETE Houses!

*In modern mansion or conservative cottage*  
**CONCRETE**  
 GIVES BEAUTY, COMFORT,  
 FIRESAFETY and DURABILITY

Photo © by J. G. Evans

**L**IVABLE as well as lovely are concrete homes because they are warm and dry in winter—cool in summer. Their rigid strength banishes creaking, uneven floors, sticking doors and windows, sagging walls.

There's mental comfort in the knowledge that you and your family, as well as your dearly prized personal possessions and fire-home equipment, are securely sheltered from storm and fire. Concrete doesn't burn or rust or decay. Termites can't eat it.

Modern concrete construction adds only a few dollars to your monthly payments and those dollars come rolling back in lower up-keep and higher resale value. Often the first cost is no greater than for ordinary construction.

**CONCRETE FLOORS**—agproof, warm, quiet and comfortable—should be in every home. They end the dread of basement fires. They take any covering—such as wood, carpet, terrazzo and linoleum—different in every room if you like.

*How to get a Concrete Home*  
 Ask a manufacturer of concrete masonry units or a concrete contractor for the names of architects, builders, realtors experienced in concrete construction. Write us for a free booklet showing attractive concrete homes and how to build them.

Appealing Cape Cod home of Ralph Seymour in Darien, Conn. Concrete walls and partitions, colored concrete floors and a fireproof roof. Fred J. Wallis, Westport, Conn., architect and builder.

(Top of page) The concrete home of Kirk Thompson, a show place of Spokane, Wash. C. A. Peterson, architect; East Cummings, builder.

**PORTLAND CEMENT ASSOCIATION, DEPT. A2-52, 33 WEST GRAND AVENUE, CHICAGO, ILLINOIS**

In scientific laboratories, and on construction jobs, the Portland Cement Association is cooperating with engineers, architects and builders to perfect ever safer, more enduring pavements... better homes and structures... better bridges, dams, sewers and farm improvements. Helpful free booklets available on hundreds of subjects.

**STRIKING ADS LIKE THIS** in Saturday Evening Post, Better Homes & Gardens and Holland's will continue telling your community about the advantages of building new homes with concrete walls and floors—and direct them to get in touch with architects, builders and realtors who know and believe in this fast growing type of construction

**T**HE concrete home idea has caught on. 1935, 1936 and 1937 successively set new all-time high records for the number of concrete homes built. In these three years alone, more than 40,000 families began enjoying the protection, comfort and satisfaction of a concrete home.

Why not take steps now to build a concrete home this spring, or to standardize on this type of construction as a means of lifting yourself out of the ordinary run of competition and winning community leadership, bigger profits.

## MAIL COUPON TODAY FOR HELPFUL INFORMATION

**PORTLAND CEMENT ASSOCIATION**  
 Dept. A2-3, 33 W. Grand Ave., Chicago, Ill.

Yes, I am interested in the profit possibilities of featuring concrete home construction.

Please send booklet suitable for showing prospects entitled "Why People Like Concrete Homes."

Want literature on construction details.

Tell me about your national inquiry follow-up plan.

Name.....

Firm.....

Address.....

City.....State.....

*Fits any plan-  
any budget!*



# THE NEW G-E UNIT KITCHEN

**G**ENERAL ELECTRIC UNIT KITCHENS are completely modern, all-electric kitchens... with G-E Range, G-E *Triple-Thrift* Refrigerator, G-E Electric Sink with Disposall and Dishwasher, and including wall and base cabinets, work surfaces, wall splasher, lumiline lighting—even chrome trim! Low in cost and easily installed. Built of assembled, standardized, interchangeable sections, it is only necessary to attach the units to the wall. Extremely flexible, they fit any plan, any space—one-wall, L-shaped or U-shaped kitchens. Guard home and apartment house investment against obsolescence and depreciation with G-E Unit Kitchens—the kitchens that will be still modern tomorrow. Get the full facts. General Electric Company, Section CW2, Nela Park, Cleveland, Ohio.

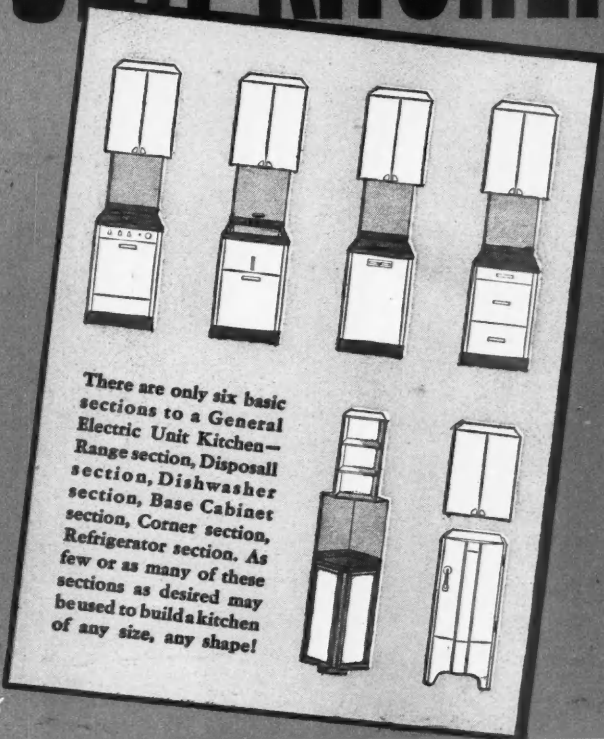

**GENERAL  ELECTRIC**  
*All-Electric Kitchens*

THIS  
Post,  
rdens  
continue  
about  
g new  
s and  
to get  
build-  
w and  
owing

AY  
ION

ON  
ill.  
es of  
wing  
Con-  
-  
low-

# K&M ASPHALT ROOFING PRODUCTS

ARE HERE *NOW!*





● The Keasbey & Mattison Company offers a line of Asphalt Roofing Products that takes its place right with the other K & M leaders . . . complementing the well-known line of K & M Asbestos-Cement Shingles and Building Products.

Whether you require asbestos-cement siding and roofing shingles, or asphalt roofing products, you can be assured of lasting qualities in either of these K & M materials.

# K & M ASPHALT ROOFING PRODUCTS



HY-GRADE SMOOTH-SURF ROOFING available in 55 lbs., 65 lbs and 75 lbs. Also furnished in Stan-Grade and Med-Grade, in 35, 45 and 55 lbs.



HY-GRADE MIN-SURF ROOFING 90 lbs. Available in 5 pleasing colors. Also in Med-Grade, 75 lbs. furnished in 4 pleasing colors.

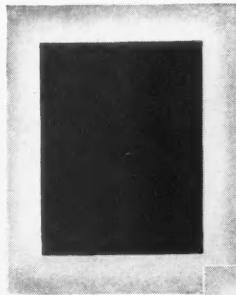

GIANT INDIVIDUAL SHINGLE 12 x 16" available in 5 pleasing colors can be used for American Method or Side Lap application.

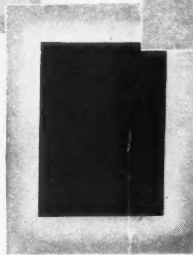

STANDARD INDIVIDUAL SHINGLE 9 x 12 3/4" available in 5 pleasing colors.



PLASTIC ASBESTOS ROOF CEMENT also Asbestos Fibre Roof Coating and Liquid Asphalt Roof Coating.



ASPHALT SATURATED FELT available in 15 lb. and 30 lb. weights.

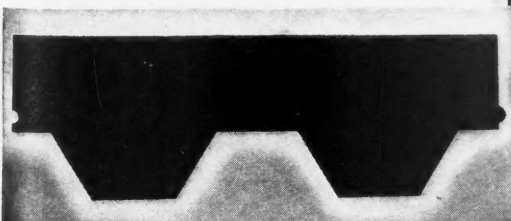

2 TAB HEXAGONAL STRIP SHINGLE available in 3 sizes 11 1/2 x 36" —12 1/2 x 36"—12 3/4 x 36"—in 5 pleasing colors.

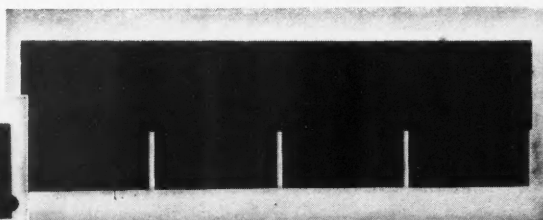

4 TAB SQUARE BUTT STRIP SHINGLE available in 2 sizes 10 x 36" —12 3/4 x 36"—in 5 pleasing colors.

KEASBEY & MATTISON CO.

AMBLER • PENNSYLVANIA

**K&M**  
best in asbestos



## The "High Sign" of Quality in the Houses You Sell

It's a simple sign, but how it can work and sell for you!

First—it indicates an eye-catching paint job... rich-looking, beautiful—a sure prospect-pleaser!

Second—it *inspires confidence*... infers "quality throughout" your houses. For it's the sign of a Sherwin-Williams paint job... the best that money can buy. And your prospects know it!

Builders everywhere... sponsors of noted model homes and famous

housing projects... are painting their houses outside with famous SWP House Paint and inside with S-W Flat-Tone Wall Finish, S-W Semi-Lustre, S-W Enameloid. And they're showing the "Painted with Sherwin-Williams" sign on every job—keeping it at work helping them advertise and sell more houses. Put it to work for you, too!

Write for facts to The Sherwin-Williams Co., Cleveland, Ohio, and principal cities.

See our catalog in Sweet's.

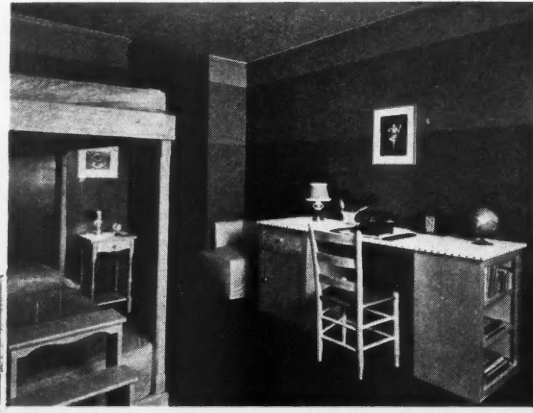

# SHERWIN-WILLIAMS PAINTS

*Andersen*  
**WOOD BASEMENT WINDOWS**  
 are complete and ready to install



**Set up and  
 packaged at  
 the factory**

**Complete Window  
 Unit includes glazed  
 sash and screen fitted  
 into set up frame. All  
 hardware is applied.  
 Screen has 16 mesh  
 bronze wire cloth**

**All the advantages of wood plus large  
 glass area and minimum installation costs!**

One design for any wall construction in standard sizes for every requirement.

Andersen Wood Basement Windows are complete Units and save time and labor in reduced installation costs. They are reasonably priced . . . often cost less than other Basement Windows, either wood or steel.

The wood frame and sash are non-conductors of cold and heat. They are not subject to condensation and frosting, and cannot rust out. They are protected against decay, moisture and termites by Andersen Preservative and Moisture Proofing treatment.

Narrow sash and frame members are important features of Andersen Wood Basement Windows that allow for more light area! See your lumber dealer for a demonstration and prices, or write Andersen Corporation, Bayport, Minn.

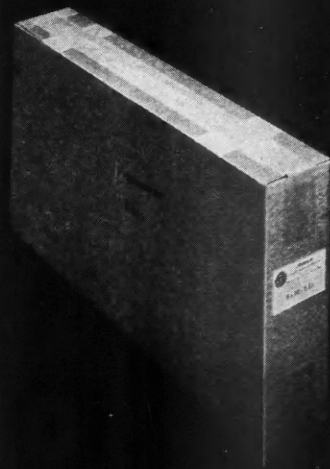

*Andersen* **WOOD BASEMENT WINDOWS**

# Nearly 300 houses sold



*Mott Brothers are the architects, builders and owners of this successful development at Garden City, Long Island*

## STUCCO *big factor in* construction of Mott Brothers Community . . .

● Mott Brothers have built and sold nearly 300 homes in their Garden City, Long Island, development. And more than half of these houses are either partly or entirely finished with Mohawk Stucco, manufactured by C. A. DeLevante, Inc., Rockville Centre, Long Island. Mohawk Stucco is made with Atlas White portland cement.

One big advantage in using *white* portland cement in stucco is that you get exactly the color you want—from pure white, through delicate pastel tints—to warm, rich yellows, browns, greens and other shades.

Stucco made with Atlas White is economical to

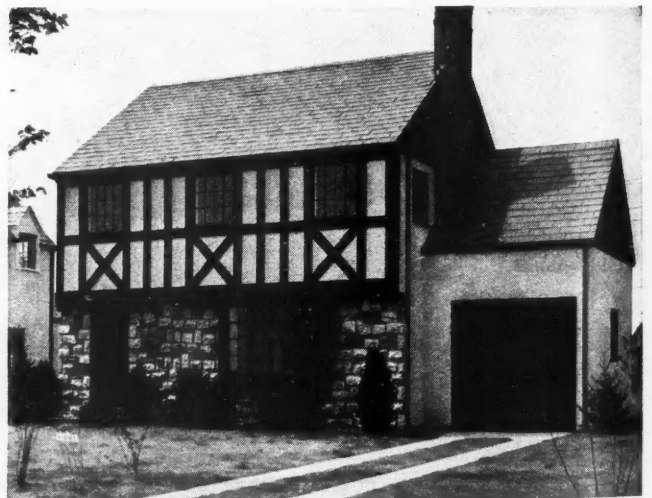

*Stucco made with Atlas White portland cement was used in finishing more than half of the homes in this beautiful development. Atlas Gray cement was used for the house foundations and roads.*

apply on old buildings as well as new. Moreover, it is permanent, firesafe, weatherproof. And little or no upkeep is required. Universal Atlas Cement Co. (United States Steel Corporation Subsidiary), 208 South LaSalle Street, Chicago.

**A FACTORY-PREPARED STUCCO IS PREFERABLE**



S-12

STUCCO MADE WITH **Atlas White** PORTLAND CEMENT



# RADIO OUTLETS

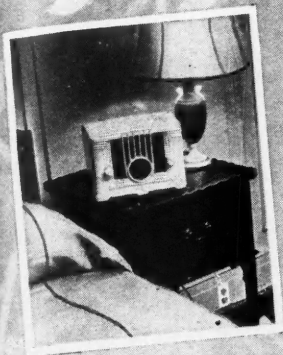

## ARROW

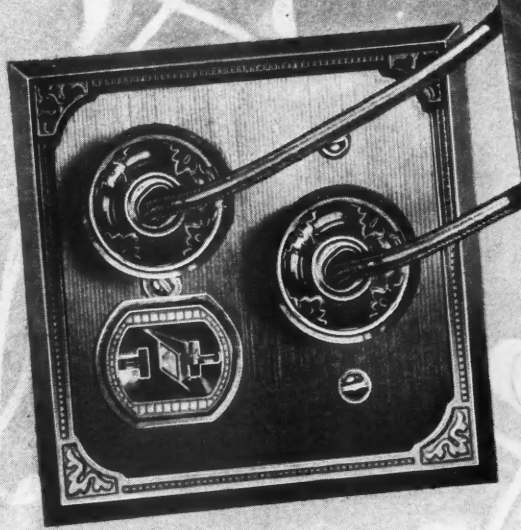

This neat hook-up for radio connections provides for Aerial, Ground and Power connections from a one-gang outlet. Or in 2-gang type (first above) with extra opening for appliances. As easily installed as any convenience outlet; fits any standard-depth wall box. Gets rid of straggling surface wires; serves equally well for old buildings or new work; *completes* the electrical conveniences.

Aerial, Ground and Power connections are plainly indicated on receptacle. The aerial and ground plug has blades set at angle to prevent insertion in the power slots. Receptacles and plates come in brown Bakelite and cream-tinted white IVORYLITE. (These units are designed for separate aerials. For 2-to-20 outlets from *one* aerial, use the Multicoupler Antenna System — instruction-sheets on request).

SOLD THROUGH YOUR

**ARROW ELECTRIC DIVISION**  
THE ARROW-HART & HEGEMAN ELECTRIC CO. HARTFORD, CONN.

ELECTRICAL WHOLESALER

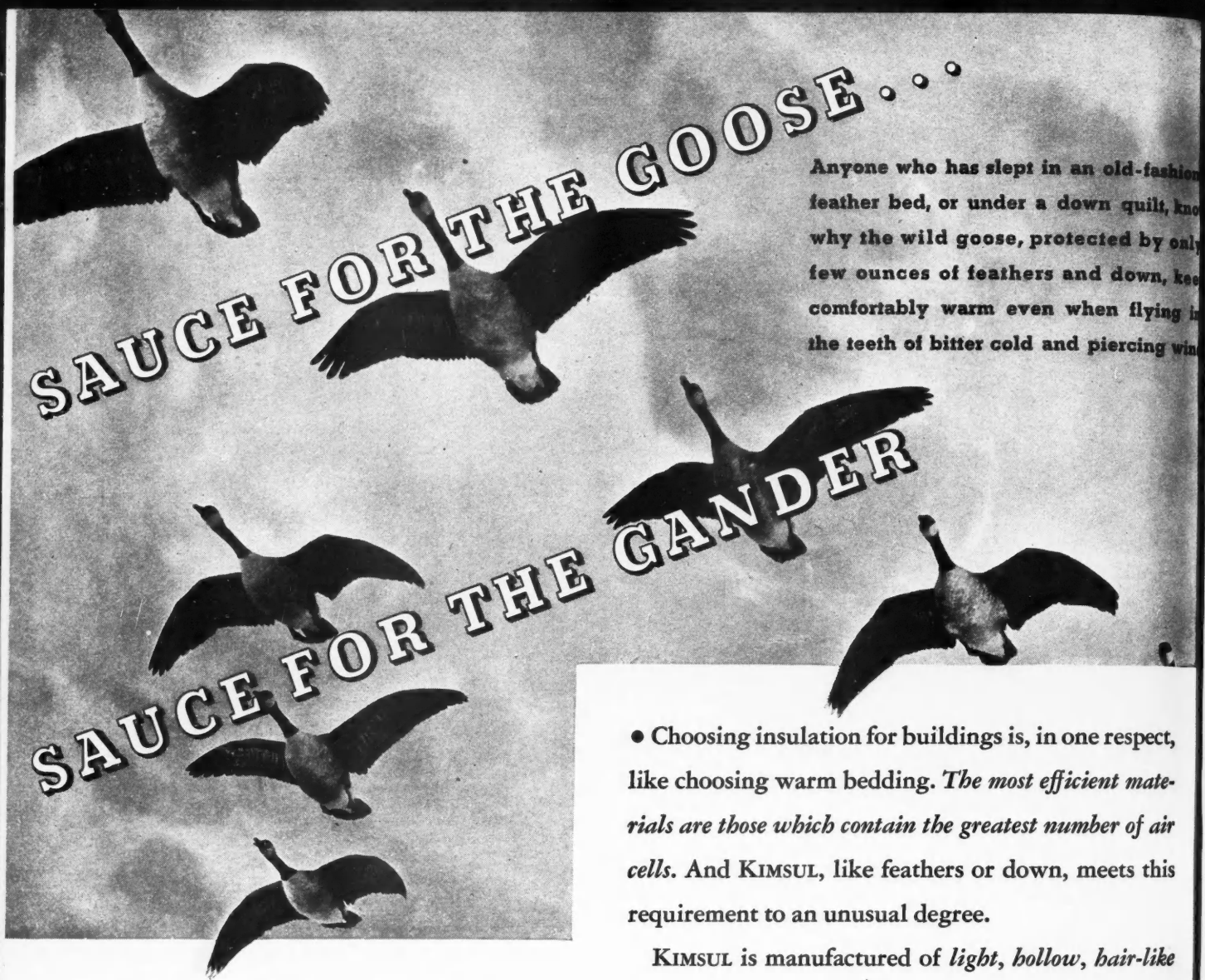

Anyone who has slept in an old-fashioned feather bed, or under a down quilt, knows why the wild goose, protected by only a few ounces of feathers and down, keeps comfortably warm even when flying in the teeth of bitter cold and piercing winds.

**An Important Development Cuts Insulation Costs to a Minimum**

At the time of manufacturing, KIMSUL is compressed, or creped, to one-fifth its normal installed length. At time of installing it is quickly and easily expanded to fill the entire length of openings between studs. By thus simplifying and speeding up work of installing, costs are lowered noticeably . . . making KIMSUL a most practical and most economical insulating material.

• Choosing insulation for buildings is, in one respect, like choosing warm bedding. *The most efficient materials are those which contain the greatest number of air cells.* And KIMSUL, like feathers or down, meets this requirement to an unusual degree.

KIMSUL is manufactured of *light, hollow, hair-like wood fibres*; spun into a continuous creped web; bound together by asphalt and chemically treated to resist fire, moisture and vermin. Of all man-made insulating materials its "K" factor of 0.25 marks it as one of the most effective in stopping the passage of heat.

**KIMSUL**

Reg. U.S. and Can. Pat. Off.  
AN EXPANDING

**BUILDING INSULATION**

KIMBERLY-CLARK CORPORATION (Kimsul Division), Neenah, Wisconsin  
Established 1872

NEW YORK, 122 East 42nd Street CHICAGO, 8 South Michigan Ave.

Mail me, without obligation, copy of your NEW booklet, "Year 'Round Insulation Costs You Nothing"; also a full sized sample of Kimsul.

It's a fact that year 'round insulation costs the owner nothing

A.B.-2

Name \_\_\_\_\_

Address \_\_\_\_\_

City \_\_\_\_\_ State \_\_\_\_\_

NAIL IT ON AT TOP

PULL DOWN LIKE A SHADE AND FLUFF

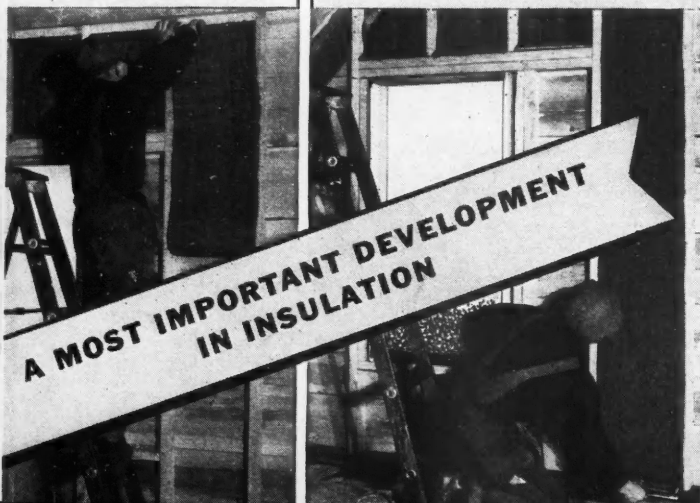

**A MOST IMPORTANT DEVELOPMENT IN INSULATION**

THE STANDARD OF COMPARISON



# Southern HARDWOOD Products



TO MEET EVERY SPECIFICATION

HARDWOOD FLOORING  
 "Bradley Brand" in all standard grades and sizes,  
 guaranteed for grade by the NOFMA copyrighted label  
 OAK PLANK FLOORING

HARDWOOD TRIM & MOULDINGS  
 Uni-Trim\*, Pak-Trim\* and standard lineal in  
 OAK and GUM

OAK THRESHOLDS . . . STAIR TREADS . . . RISERS  
 GLUED-UP STOCK

Also manufacturers of Arkansas Soft Pine Satin-like  
 Interior Trim, finish and yard stock.

\*TrimPak Pat. Local Distributors Everywhere



## BRADLEY LUMBER SALES COMPANY

WARREN, ARKANSAS

# A QUALITY PRODUCT★



## STREAMLINE★ TRADE MARK REG. U. S. PAT. OFFICE COPPER PIPE AND FITTINGS

● STREAMLINE Copper Pipe and Fittings are not expensive, even in first cost. This revolutionary and modern STREAMLINE Fitting has made possible a non-rusting, non-clogging system that can be installed at little, if any more than corrodible materials. There will be no future repair bills — no constant care — no replacements.

A few years ago, plumbing to the ordinary renter or buyer meant simply a collection of pipes that delivered water to the different outlets in and outside the house. Although one of the most important items in the home, it was often given the least thought — but times have changed. The informed buyer or tenant of today asks a lot of questions about the plumbing and heating piping systems. He has become "rust-conscious". He demands piping that won't corrode, clog or leak at the connections.

So important has this matter become that many leading realtors throughout the country have recognized it and made of it an effective sales argument to sell or rent property.

Many properties now carry a sign which reads — "THIS HOME IS INSTALLED WITH NON-RUSTING STREAMLINE COPPER PIPE FOR PLUMBING AND HEATING."

★  
**PLUMBING**  
 ★  
**HEATING**  
 ★  
**AIR**  
**CONDITIONING**  
 ★  
**FOR HOME**  
**AND INDUSTRIAL**  
**PIPE SYSTEMS**

**STREAMLINE**  
 PIPE AND FITTINGS DIVISION  
**MUELLER BRASS CO.**  
 PORT HURON, MICHIGAN



...and for Buckingham Community kitchens,  
**modern, money-saving Sealex Linoleum**

**H**IGH in tenant appeal—low in cost and maintenance! Sealex Veltone Linoleum was a logical choice for kitchen floors in Buckingham Community homes.

The universal appeal of its rich marbled design ... its perfectly smooth sanitary surface which is so easy to clean ... its quietness and resilience underfoot ... no wonder Sealex Veltone Linoleum helps get leases signed quickly! And owners certainly appreciate the economy of Sealex Linoleum. Moderate in first cost, it never needs refinishing!

Installed by authorized contractors, Sealex Floors are backed by a guaranty bond fully covering your investment. Write for details.

CONGOLEUM-NAIRN INC., KEARNY, NEW JERSEY



"Buckingham Community" in Arlington, Virginia—in this modern community development the kitchen floors are Sealex Veltone Linoleum.

**SEALEX LINOLEUM**

TRADEMARK REGISTERED

Floors and Walls

PORTER LIBRARY

# HAVE YOU TIME FOR SIX MORE JOBS?

CONCRETE MADE WITH  
MARQUETTE **HIGH EARLY STRENGTH**  
CEMENT — READY IN  
 $\frac{1}{7}$ th THE USUAL TIME  
—GIVES YOU TIME AND  
USE OF EQUIPMENT  
FOR SIX MORE JOBS



**MARQUETTE**  
**HIGH EARLY STRENGTH**  
**PORTLAND CEMENT**

Many examples of how time and money can be saved contained in an illustrated 72-page "User's Manual" sent free on request.

**MARQUETTE CEMENT MFG. CO.**  
CHICAGO ♦ MEMPHIS

## BEAUTY... DURABILITY... OUTSIDE INSTALLATION...

# Pittco Metal provides them all!

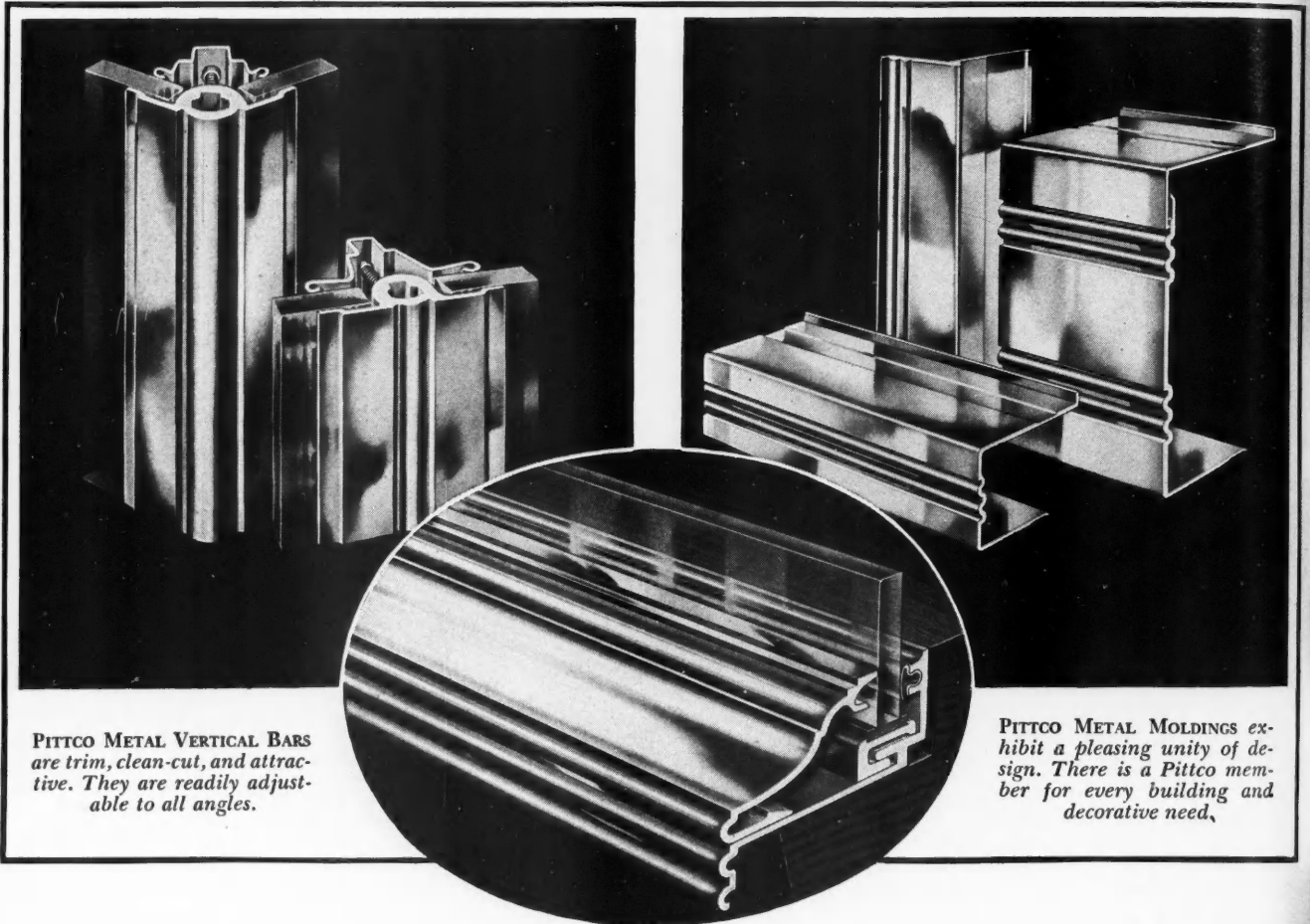

PITTCO METAL VERTICAL BARS are trim, clean-cut, and attractive. They are readily adjustable to all angles.

PITTCO METAL MOLDINGS exhibit a pleasing unity of design. There is a Pittco member for every building and decorative need.

**P**ITTCO Store Front Metal bars, moldings and sash display a rare harmony and unity of design. They are meant to be used together . . . to bear a pleasing relationship to each other on the finished job. And they are available in the smartest of modern finishes . . . Alumilite (anodized aluminum) and bronze, polished or satin finish. Consequently, they afford a new kind of beauty in the store front construction field. They add immeasurably to a store front's good looks and sales appeal.

PITTCO METAL SASH is beautiful and practical. All setting operations are performed from the outside.

Further, all Pittco members are sturdy, strong and tough, though unusually graceful in design. This means that they have the durability to last . . . even under severe usage.

The contractor will find installation a simple matter, too. For all Pittco Metal setting operations take place on the *outside* of the show window. Both sash and glass are installed

in this manner, without complications or delays. No special keys or tools are required. A screw driver, plus ordinary wood or machine screws, does the job.

Investigate this store front metal that has everything. Send the coupon for our file folder containing complete information and detail drawings of various applications.

## PITTCO

STORE FRONT METAL

*Paint* • PITTSBURGH • *Glass*  
PLATE GLASS COMPANY

Makers of WALLHIDE PAINT • WATERSPAR ENAMEL AND VARNISH • SUN-PROOF PAINT • FLORHIDE • POLISHED PLATE GLASS • MIRRORS • PENNVERNON WINDOW GLASS • DUPLATE SAFETY GLASS • PITTCO STORE FRONT METAL •  
Distributors of PC GLASS BLOCKS and CARRARA STRUCTURAL GLASS

Pittsburgh Plate Glass Company,  
2103A Grant Bldg., Pittsburgh, Pa.

Please send me, without obligation, your folder containing full information on Pittco Store Front Metal and detail drawings.

Name.....  
Street.....  
City..... State.....



1938.

# OVER THE OLD ROOF IS BEST



LI!

ex-  
de-  
mem-  
and

ompli-  
al keys  
screw  
od or  
ob.  
metal  
oupon  
y com-  
draw-

O  
AL

your  
Pittco

## How to Over-Roof and Over-Wall *with*

# CERTIGRADE

## Red Cedar Shingles

Genuine  
CEDAR  
NOT  
IMITATION



*Certigrades pass official inspection for grade and quality.*

*For sale only by established lumber dealers.*

... DETAILED ON SUCCEEDING PAGES

# 6 STEPS *in* OVER-ROOFING *with* Certigrade Red Cedar Shingles



1

THE FIRST STEP in over-roofing with CERTI-GRADE Red Cedar Shingles consists in cutting away the first course of the old shingles at the eaves, using a hatchet.



2

THE SECOND STEP is just as simple, and consists merely in replacing the shingles that were removed with a strip of lumber three or four inches wide, nailed flush with the eave line. Easy, isn't it?



4

THE FOURTH STEP merely involves nailing a narrow strip of lumber, approximately the same width as the shingles that were removed, along the gable edge. This can be done as shingling progresses.



5

THE FIFTH STEP. Place a strip of lumber in each valley to separate old metal from new. Renew all other flashings. Remove old ridge and replace with beveled siding, thin edge down.

job  
an  
di  
ag  
Th  
du  
in  
Ec

3

6



These simple operations assure a perfect job. Double roof provides double insulation and effects substantial fuel savings. Litter and dirt from the old roof and consequent damage to lawn and shrubbery are eliminated. The home and its furnishings are protected during the process of reshingling. Over-roofing with CERTIGRADE Red Cedar Shingles is Economical, Durable and Beautiful.



**3** THE THIRD STEP consists in cutting back the old shingles from the gable edges for a distance of two or three inches, so that the old shingles to be covered will be completely concealed.



**6** THE SIXTH AND FINAL STEP consists in the application of the new CERTIGRADE shingles right over the old shingles, using hot-dipped zinc coated box or special over-roofing nails, and the final application of new combs or ridges.

## OVER THE OLD ROOF IS BEST!

*Do Not Remove Old Wood Shingles*

In applying a new roof, it is wasteful and unnecessary practice to strip off the old shingles. These should be left in place and covered with the new shingles. Moreover, the double roof is considerably stronger than the old single roof. Cedar shingles constitute the only form of roof covering that actually adds to the strength of the roof. All other roofing materials are *surfacing materials only*, and impose a dead load on the roof with no compensating increase in strength.

### WHAT NAILS TO USE

Use **HOT DIPPED ZINC COATED** or other guaranteed rust-proof nails. For an additional cost of only \$1.50 for an average home roof, the right nail will double the life of the roof. For over-roofing with 16" or 18" shingles, use 5-penny, 14-gauge Box or special over-roofing nails.

Nails should be set  $\frac{1}{2}$ " to  $\frac{3}{4}$ " from the edge of the shingle and placed 1" to 2" above the butt line of the following course. Do not use more than 2 nails to each shingle. This is important.

### VALLEYS AND FLASHINGS

Best quality galvanized iron not lighter than 26-gauge, or tin 30 per cent coating or better, should be used. On half pitch, and steeper roof, use 14" valleys; on flatter roof use 16".

### LAYING SHINGLES

All shingles must be spaced about  $\frac{1}{4}$ ". Break all joints  $1\frac{1}{2}$ " side lap or more so that no joint comes directly over another on three consecutive courses.

### Covering Capacities of CERTIGRADE Shingles

*Including the Number of Square Feet Covered by Four-Bundle Squares, Three-Bundle Squares and Single Bundles for Exposures Given.*

Exposure Inches	Sixteen-inch Shingles			Eighteen-inch Shingles			Twenty-four-inch Shingles		
	4-Bundle Square	3-Bundle Square	One Bundle	4-Bundle Square	3-Bundle Square	One Bundle	4-Bundle Square	3-Bundle Square	One Bundle
3½	72	54	18	62		15½			
4	80	60	20	70	52½	17½			
4½	90	67½	22½	80	60	20			
5	100*	75	25	90	67½	22½			
5½	110	82½	27½	100*	75	25			
6	127	96	32	110	82½	27½	80		20
6½	134	100½	33½	118	88½	29½	90		22½
7	140	105	35	126	94½	31½	95		24
7½	150	112½†	37½	134	102	34	100*	75	25
8	160	120	40	146	109½	36½	106	79½	26½
8½	170	127½	42½	156	117†	39	113	84½	28
9	180	135	45	164	123	41	120	90	30
9½	190	142½	47½	174	130½	43½	127	95	31½
10	200	150	50	184	138	46	133	99½†	33
10½	208	156	52	192	144	48	140	105	35
11	218	163½	54½	202	151½	50½	147	110	36½
11½	226	169½	56½	210	157½	52½	153	114½	38
12	238	178½‡	59½	220	165	55	160	120	40
12½				230	172½	57½	166	124½	41½
13				238	178½	59½	172	129	43
13½				248	186	62	180	135	45
14				258	193½‡	64½	186	139½	46½
14½							192	144	48
15							200	150	50
15½							206	154½	51½
16							212	159†	53
16½									
17									
18									

\* Maximum exposure recommended for roofs.

† Maximum exposure recommended for single-coursing on side walls.

‡ Maximum exposure recommended for double-coursing on side walls.

Figures in italics are inserted for convenience in estimating number of shingles needed for wide exposures in double-coursing, with butt nailing. In double-coursing, with any exposure chosen, the figures indicate the number of shingles for the outer courses. Order an equivalent number of squares or bundles of No. 2 or No. 3 shingles for the concealed courses.

# OVER-WALLING *with* CERTIGRADE

Certigrade shingles may be used to unusual advantage in over-walling and re-styling old houses, regardless of the nature of the existing outer walls. In beginning an over-wall, it is best practice to run a spirit-level line around the building, starting at the highest point of the foundation. This will insure the proper running and spacing of all courses above and below this starting line.

In over-walling around windows and doors, if the old casings are thinner than the new wall, molding strips should be nailed flush with the edges of the old casing to which the shingles should be joined. New flashing should be applied over window and door heads, bringing these out nearly flush with the outer edge of molding strips, if these are necessary.

## OVER OLD WOOD SIDING . . . . .

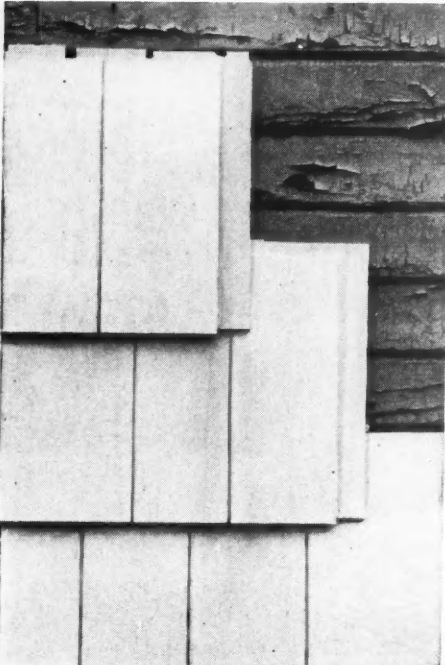

On old wood walls, regardless of their types (bevel siding, novelty siding or wide clap boards) the shingles can be applied directly as on new sheathing, using 6d hot dipped zinc coated nails when "butt nailing" in double-coursing. Various combinations of single and double-coursing can often be used to great advantage in giving new lines to an otherwise out-moded structure.

## OVER BRICK . . . . .

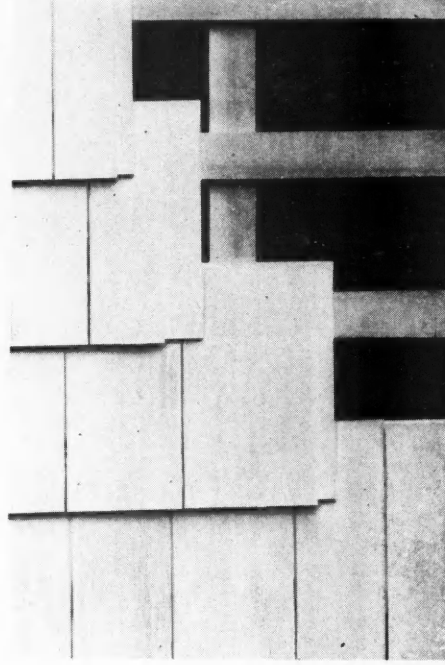

Brick walls, which are often troubled some due to water absorption and infiltration through the brick, are easily covered by furring the walls and applying space shingle lath or nailing strips to the vertical furring strips. The furring should be fastened to the window frames and to the wall through the use of anchors or special nails made for this purpose driven between the bricks, so that the outer shingled wall will be well attached. The cost of such over-walling using double-coursing, can be brought to a remarkably low figure.

## OVER STUCCO . . . . .

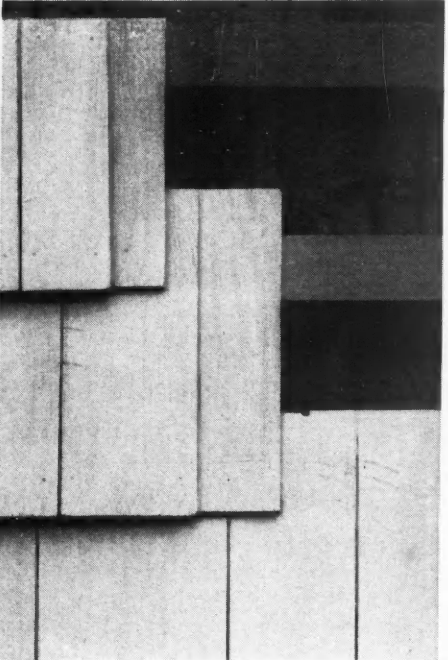

The application of shingles to old, cracked, leaky and unsightly stucco walls is a simple matter. Here the nailing strips should be attached with nails long enough to penetrate the stucco and the underlying sheathing. It is not desirable practice to apply shingles directly to the old stucco, as this material is too weak to provide the proper support for the nails used in shingling. Stucco can often be easily and inexpensively removed. New paper can then be applied to the walls and the shingling can proceed as in new construction.

## Double-Coursing of Side Walls

Double-coursing gives beautiful appearance, deep shadow lines and insulates to a high degree against heat loss. By the utilization of No. 2 or 3 Certigrades under the No. 1 Shingles, the wide weather exposure makes it possible to double-course a side wall at no greater expense than the old-fashioned single-coursing with the lesser exposure. Many homes of the more economical type are double-coursed with No. 2 Certigrades applied over the No. 3 with the most satisfactory results. A wall double-coursed will last as long as the home itself—long life is assured.

NOTE:—Formula for figuring cost of double-coursing. Add price of upper and under courses, multiply by \*standard weather exposure and divide by \*exposure to be used.

For example:—  
 Price 16" No. 1 Shingle \$5.50 per square  
 Price 16" No. 3 Shingle 4.00 per square

\$9.50

Multiply \$9.50 by \*5, equaling \$47.50; then divide this \$47.50 by \*11, equaling \$4.32. This \$4.32 is the total price per 100 square feet.

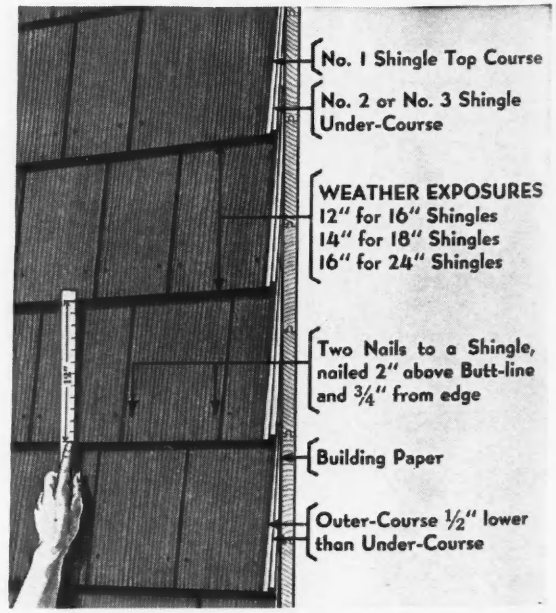

Red Cedar Shingle Bureau, Seattle, Wash., U. S. A.  
 Vancouver, B. C., Canada

# THE THRIFT CARRIERS FOR THE NATION



## NEW 1938 CHEVROLET TRUCKS



### FOUR GREAT LINES

of half-ton,  $\frac{3}{4}$ -ton, 1-ton and  $1\frac{1}{2}$ -ton trucks . . . 5 wheelbase lengths . . . with a wide variety of models to suit your haulage needs . . . all of them big, rugged, dependable truck units with Valve-in-Head Engines, Perfected Hydraulic Brakes and Extra Sturdy Frames . . . designed and built to give you more miles of service at lowest cost per mile.

CHEVROLET MOTOR DIVISION, General Motors Sales Corporation, DETROIT, MICH.

**NOW ON DISPLAY—ASK FOR A DEMONSTRATION  
SEE YOUR CHEVROLET DEALER**

# Today Your Clients KNOW Carrara Glass — and want it!

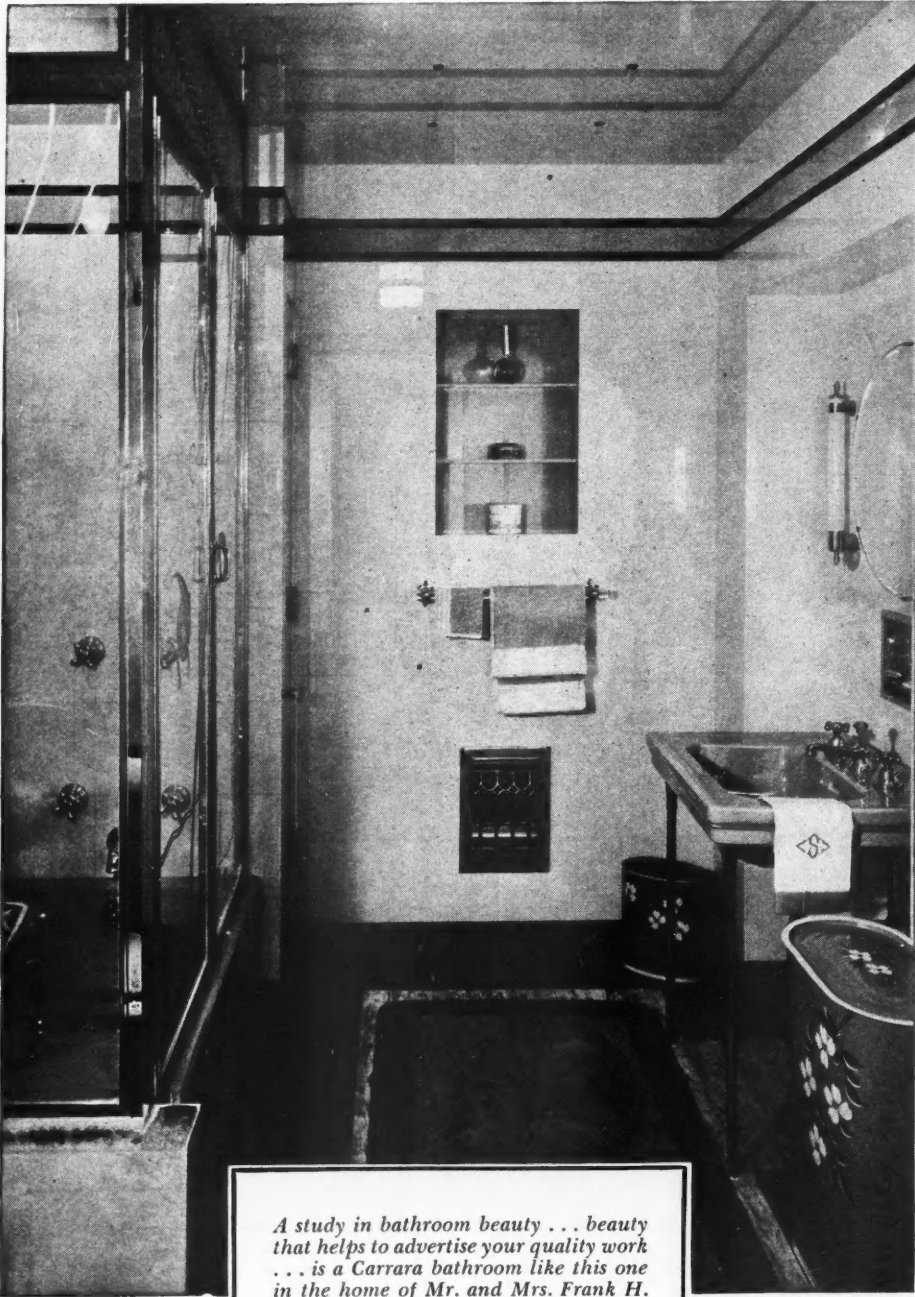

*A study in bathroom beauty . . . beauty that helps to advertise your quality work . . . is a Carrara bathroom like this one in the home of Mr. and Mrs. Frank H. Stephens in Pittsburgh, Pa.*

**W**ALLS of Carrara Structural Glass in bathrooms and kitchens have made a name for themselves among American home owners. Their polished, reflective beauty is generally recognized and admired. Their easy cleaning is a by-word among women. Their permanence and practical qualities are famous. People *know* Carrara today . . . and want it. That's why your clients will be unusually well satisfied with any bathroom or kitchen you may build for them employing this modern material.

Carrara will contribute to your reputation for quality work, too. For a Carrara job speaks eloquently of quality. This fine material, properly installed, can't help but result in jobs you and your clients can be proud of.

Incidentally, home owners' preference for Carrara is reflected in their willingness to pay the slight extra cost involved in its use. So take advantage of Carrara Glass in your residential work for bathroom and kitchen walls, for niche linings, shelves, table tops, sill covers. There's good advertising, customer satisfaction and profits in it for you. We urge you to write for our booklet of complete facts about Carrara. Ask for "Carrara Modern Structural Glass." Pittsburgh Corning Corporation, 2171A Grant Building, Pittsburgh, Pa.

*Distributed by*

**PITTSBURGH PLATE GLASS COMPANY**

*and by W. P. Fuller & Co. on the Pacific Coast*

*Manufactured by*

**PITTSBURGH CORNING CORPORATION**

*Also Makers of PC Glass Blocks*



*Carrara*  
THE MODERN STRUCTURAL  
GLASS

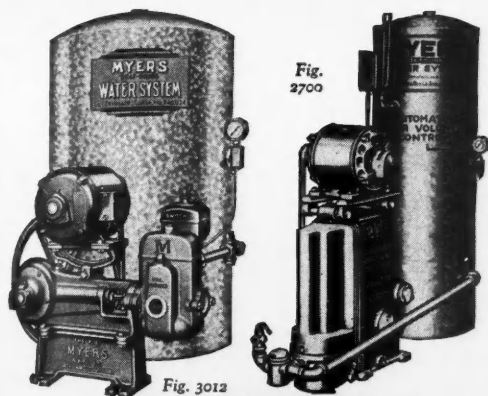

**The MYERS**  
 certainly makes a  
**DIFFERENCE..**



**Summer Air Conditioning**

People who contemplate building are more and more interested in air conditioning. The market for installations of this sort is becoming increasingly important. Where cool well water is available, it is often possible to use it for lowering air temperatures at a distinct saving in cost over other cooling methods. MYERS engineers have collected extensive data on this subject which is at your service. You are invited to write either for general information or for actual assistance in working out specific problems.

**No Need to Wait for Electricity**

Where electric high lines have not yet reached a building location but may reasonably be expected to arrive eventually, MYERS Gasoline Powered Water Systems offer special advantages. These water systems afford excellent service with a minimum of attention to the engine. When electric power arrives, they may be economically converted to completely automatic operation by simply mounting an electric motor in place of the engine. There is always high salvage value in the well built gasoline engine because it is of a universal type which may be applied to many uses besides that of operating the water system. The MYERS dealer can give you full information.



**R**UNNING water is today expected as a matter of course in every modern home and business structure. When you are required to arrange for an individual water supply in country and suburban locations, your reputation as a builder is strongly involved. No service unit is in more constant usage than the water system. None carries greater responsibility for the comfort, convenience and protection of its users.

You are always safe in installing a reliable MYERS Water System because you can be sure that it will give an absolutely satisfactory account of itself. MYERS have been specialists in the manufacture of water service equipment for nearly seventy years. Thousands of individual owners have proved the smooth, trouble-free performance and remarkably low operating costs of these well built MYERS Water Systems. And you will find also that the MYERS reputation, backed by years of constant advertising, has gone far in preparing a tremendous field of customer acceptance for you.

MYERS Electric Water Systems are silent, efficient and completely automatic — self-starting, self-stopping, self-oiling. Other models for operation by gasoline engine, windmill and hand power. Styles and sizes to suit all needs; for deep or shallow wells. The local MYERS dealer will gladly serve as your consultant on all water supply problems. The latest MYERS catalog should be in your files. Send for it TODAY.

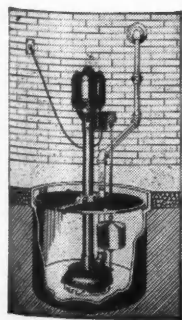

**The F. E. Myers & Bro. Co.**

"Pump Builders Since 1870"

50 Fourth Street

Ashland, Ohio

**SUMP PUMP** for cellar drainage. An economical compact unit, easily installed in either old or new construction. Entirely automatic in action. Silent centrifugal pump, operated by electric motor. Starts when water enters drain pit; stops when water has been pumped out. Circular on request.

**MYERS**  
**WATER SYSTEMS**

THE F. E. MYERS & BRO. CO.  
 50 Fourth Street, Ashland, Ohio

Send free information on items marked and the name of your nearest dealer.

Water Systems (electric) .  Sump Pumps . . . .   
 Water Systems (gasoline)  Air Conditioning .

Name \_\_\_\_\_

Address \_\_\_\_\_



(W88-151)

# Carey

## BUILDING SPECIALTIES

### ARE REAL PROFIT BUILDERS

#### CAREYSTONE SIDING AND SHINGLES

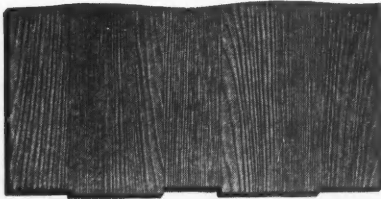

Made of asbestos and cement. Careystone is fireproof, rot-proof and wear-proof. Never needs painting or other upkeep. Now available in the new Thatch Butt and Wave Line units, in random widths, duplicating the most costly construction.

#### CAREY CORK-INSULATED SHINGLES



THE Shingle with outside mineral surface for weather protection; cork underside for insulation. Provides roof and roof insulation for roof cost. Makes the home warmer in winter, cooler in summer; saves fuel. A boon to the builder who desires to put extra value into his homes without extra cost.

sires to put extra value into his homes without extra cost.

#### CAREY ROCKTEX HOME INSULATION



Provides maximum control of room temperatures the year 'round. Will not shrink, bulge, rot or burn. Vermin and termite proof. Effects fuel savings that normally return its cost in a few years. Produced in Bat, Wool and Granulated form, to meet all installation conditions in old or new homes.

Give *your* customers what they want—modern products—packed with plus values.

Because Carey Dealers everywhere are able to supply the demand for these modern specialties, they can meet competition without sacrificing profits.

## FOR NEW HOMES AND MODERNIZATION OF OLD HOMES

Everywhere people are keenly interested in modern building products that offer new advantages — products that give extra service and better performance. Carey research has developed these products, in which modern requirements have been anticipated.

## BACKED BY AN UNUSUAL ADVERTISING PLAN

Carey advertising, to new home builders and to modernizers of old homes, is developing great numbers of live prospects. This advertising is a home building service that is unusually helpful and effective. Write today for broadside showing how you can localize its benefits in your territory.

**THE PHILIP CAREY COMPANY • Lockland, Cincinnati, Ohio**

Dependable Products Since 1873

BRANCHES IN PRINCIPAL CITIES



● Insulux helps to create attractive design in the dining rooms of the Hilton Hotel, El Paso, Texas. Backlighting of columns creates interesting effects pleasing to the eye.

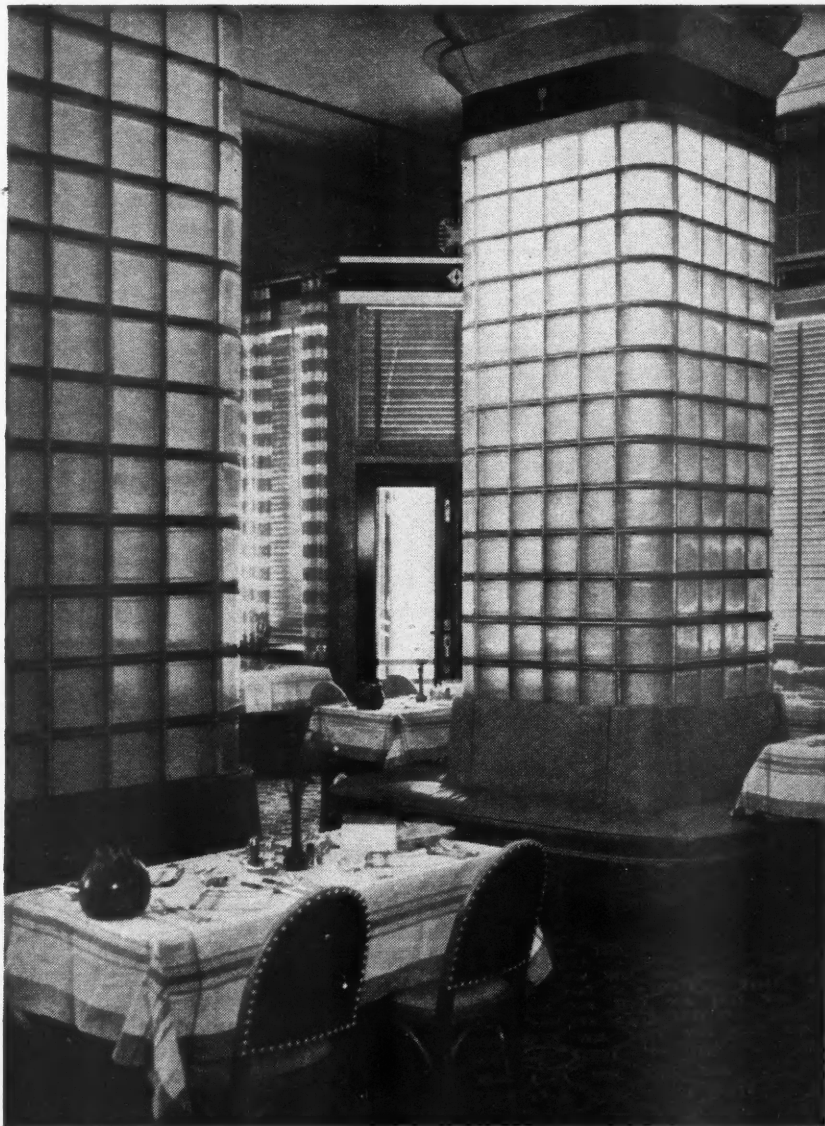

OWENS-ILLINOIS  
*Insulux*  
MADE TO ORDER  
FOR HOTEL MODERNIZATION



● Basement area in the Shoreham Hotel, Washington, D. C., has been transformed into this interesting avenue of shops through the use of Insulux.

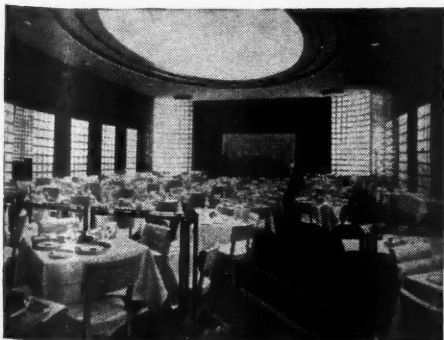

● Insulux complements the clean, sanitary appearance of this dining room in the Book-Cadillac Hotel, Detroit, Mich. It also retards heat, transmits light, obscures vision, reduces sound transmission and aids design.

● When it comes to modernization, large and small hotels are quick to accept Owens-Illinois INSULUX Glass Block. They respond to its sparkling beauty and immaculate appearance—its light-giving capacity—its ability to retard heat flow and sound transmission—and the arresting designs made possible by its varied and *exclusive* INSULUX face patterns. These advantages, plus its *exclusive*, efficient mortar

and its *exclusive* type of hermetic metal seal, have won nation-wide acceptance for Owens-Illinois INSULUX Glass Block as an outstanding building material for both modernization and new construction. INSULUX is the modern, practical and simple solution to many problems of modern construction. For complete details send coupon or write, Owens-Illinois Glass Company . . . Toledo, Ohio.

OWENS-ILLINOIS *Insulux*  
GLASS BLOCK

● Owens-Illinois Glass Company also manufactures Dust-Stop Replacement-Type Air Filters, Fiberglass Industrial Insulation and Power Products. World's largest manufacturer of glass containers.

Owens-Illinois Glass Company  
Industrial and Structural Products Division  
303 Madison Avenue, Toledo, Ohio

Please send without obligation on my part, the 1938 INSULUX catalog and illustrated book on the use of INSULUX in stores, shops and restaurants.

Name \_\_\_\_\_  
Address \_\_\_\_\_  
City \_\_\_\_\_ State \_\_\_\_\_



# THE VITAL ELEMENT

(Trinidad Native Lake Asphalt)

—the Asphalt news of 1595—is making roofing history in 1938!

## HERE'S THE STORY OF TRINIDAD NATIVE LAKE ASPHALT IN PICTURES

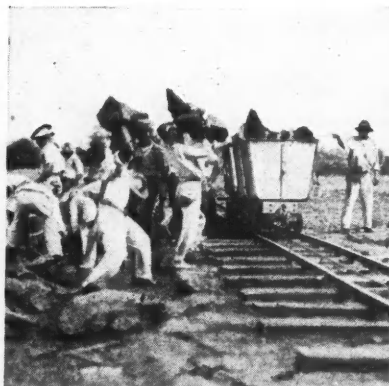

The Vital Element is dug from the surface of the asphalt lake with mattocks



"Headers" carry it on their heads and load it into waiting dump-cars

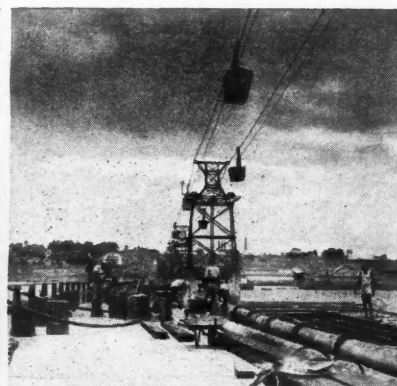

It then traverses the half-mile cableway that leads to the loading pier —

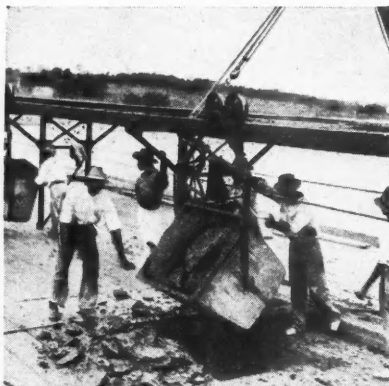

and is emptied into ships bound for Barber plants in the United States



where it is used to make Barber Genasco Roofings for smart, modern homes, such as this model house in Harrisonburg, Va.

IT WAS NEWS in 1595 when Sir Walter Raleigh discovered the huge lake of native asphalt on the southern Caribbean Island of Trinidad.

And this same asphalt is making roofing history today—history of primary importance to you. Because Trinidad Native Lake Asphalt is *The Vital Element* responsible for the longer and better protection afforded by Barber Genasco Roofings.

Trinidad Native Lake Asphalt has a natural vitality that definitely resists the parching rays of the sun, the destructive forces of rain, snow and ice. It has an inherent mineral filler that forms a particularly important contribution to the longer life and weather resistance of Barber Genasco Roofings. And —*The Vital Element* is an exclusive Barber feature.

You can recommend and use Barber Genasco Roofings with complete confidence, for they—and only they—contain genuine Trinidad Native Lake Asphalt. And when questions regarding roofings and other asphalt uses arise, Barber will welcome your inquiries without cost or obligation. The Barber Company, Inc., Asphalt Headquarters since 1883, Philadelphia, Pennsylvania.

**BARBER Genasco** SHINGLES • SIDINGS  
**ROOFINGS** • ROLL ROOFINGS •  
 BUILT-UP ROOFINGS

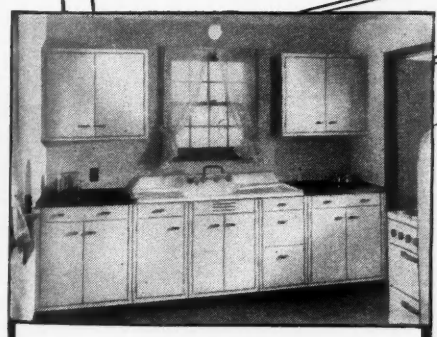

*A Crane-Equipped kitchen with the gleaming Sunnyday sink and the step-saving arrangement of spacious cabinets attracts every housewife.*

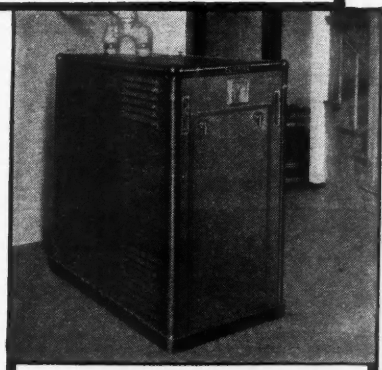

*The Crane Sustained Heat Oil Boiler-Burner unit speaks clearly of carefree comfort to the "man of the house."*

## That's Why Crane-Equipped Homes Are Easier to Sell

When you show prospects a house, they mentally "start living" in it. If it meets their ideas of convenience and comfort . . . if it has advantages which they can picture themselves using . . . with pleasure . . . your sale is easily made.

That is one big reason why Crane-Equipped homes sell faster. The Crane-Equipped bathroom, for instance, has more of the beauty and convenience that prospects want. The Crane-Equipped kitchen, with its gleaming Crane Sink

and step-saving arrangement of cabinets, immediately attracts the housewife. And Crane Automatic Heating speaks clearly of carefree comfort to the "man of the house."

No matter what price your houses are built to sell for, they can be Crane-Equipped, for Crane-Equipment is available at every price level. Crane stocks are conveniently near you, and Crane-Equipment is on display at 110 display rooms. Consult a Crane Plumbing Contractor.

**CRANE** VALVES • FITTINGS • PIPE  
PLUMBING • HEATING • PUMPS

CRANE CO., GENERAL OFFICES: 836 SOUTH MICHIGAN AVE., CHICAGO  
NATION-WIDE SERVICE THROUGH 134 BRANCHES AND MORE THAN 500 WHOLESALERS

Bar-  
plete  
they  
ative  
tions  
phalt  
your  
tion.  
phalt  
adel-

GS  
S •  
GS

EVERY YEAR BRINGS *Another* REASON  
 WHY I'M GLAD I'M PUTTING *Curtis*  
**WOODWORK** IN MY HOUSES—  
*For 1938 . . . IT'S NEW*



**MANTELS, ENTRANCES, CABINETS, AND STAIRWORK**



Entrance—This is No. C-1725



Entrance—This is No. C-1697

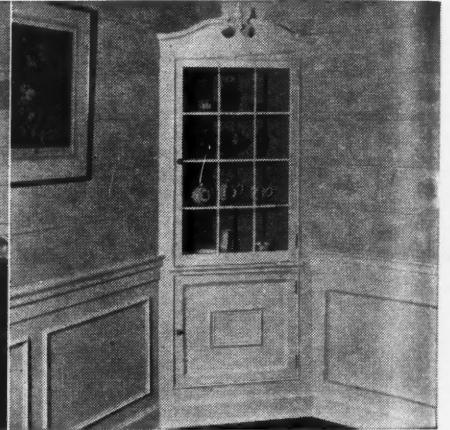

China Case—This is No. C-6520

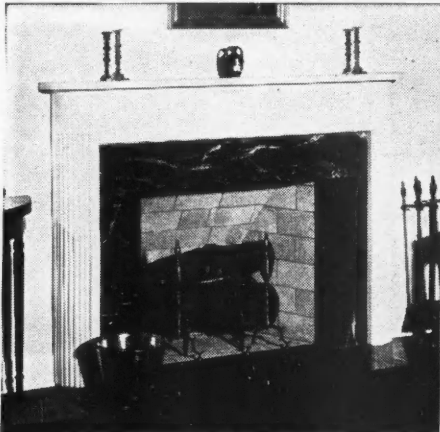

Mantel—This is No. C-6072

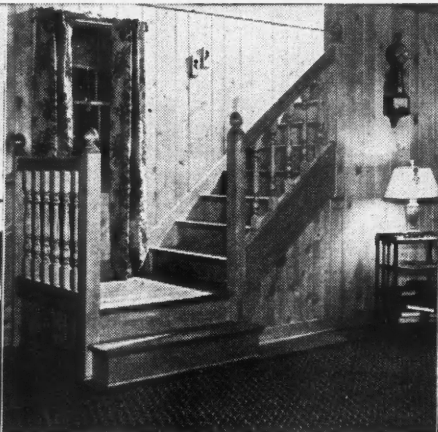

Stairs—This is the "Nantucket"

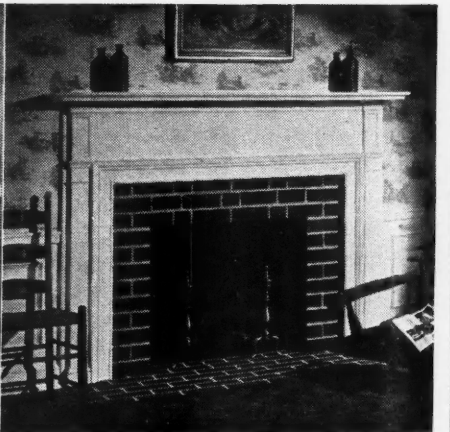

Mantel—This is No. C-6054

"This year I'm more sure than ever that I'll recommend Curtis Woodwork to my customers. For no other woodwork line is so complete, so well designed, or so easy to sell.

"There's the Silentite Double-Hung Window, Sectional Kitchen Cabinets, the new Silentite Casement last year, and now, THESE EXQUISITE NEW MANTELS, ENTRANCES, CABINETS AND STAIRS!"

Dwight James Baum, the famous New York archi-

tect-designer, and Curtis developed these new designs for 1938. They satisfy every pocketbook and every taste. They're true architectural styles, the kind that help houses retain their value year after year.

If you haven't met your Curtis Dealer, there's no better time than now. Use this coupon to get complete information on these Curtis products, and the name of the nearest dealer who can serve you.

**CURTIS COMPANIES SERVICE BUREAU**

*Other Curtis Products*—Silentite Double-Hung and Casement Windows • Exterior and Interior Doors • Frames • Trim • Molding Panel Work • Kitchen Cabinets • Cabinet Work • Stairways • Shutters • Screens Storm Doors and Windows • Garage Doors • Miterite Door and Window Trim.  
 SOLD THROUGHOUT THE COUNTRY BY RELIABLE DEALERS



**CURTIS COMPANIES SERVICE BUREAU**  
 Dept. AB-2, Clinton, Iowa

Please tell me more about your new woodwork styles for 1938  About Silentite Double-Hung Windows  About Sectional Kitchen Cabinets  About the new Silentite Casement

Name.....

Address.....

City..... State.....



*Six exclusive features...*  
**OF L·O·F QUALITY GLASS**

EASIER TO CUT ...  
 LESS BRITTLE ...  
 UNIFORM QUALITY ...  
 CLEARER ...  
 BRIGHTER ...  
 FLATTER ...



● The *exclusive* L·O·F Flat Drawing process that produces Libbey-Owens-Ford Quality Glass accounts for its many *exclusive* features—features that provide practical advantages. And continuous national advertising has brought these outstanding characteristics to the attention of millions of prospective home

builders and home owners—familiarized the L·O·F label as a symbol of highest quality. There is every reason to standardize on L·O·F Quality Glass—and leave the label on. It is the best-known trademark of the industry.

Libbey · Owens · Ford Glass Company, Toledo, Ohio.

**LIBBEY · OWENS · FORD**  **QUALITY GLASS**

**LOOK FOR THE LABEL**

"Today I Can Give You a  
Better Insulation Job for  
Less Money."



## NOW... A BETTER, MORE EFFICIENT BALSAM-WOOL

At Savings up to  
50% in Application Cost!

Today, you can do a better insulating job with Balsam-Wool for less money than ever before—and with less labor! New improvements in the application of Balsam-Wool cut application costs as much as 50%! These improvements are due to the new Balsam-Wool Spacer Flange\*, which not only speeds application, but also increases efficiency because it is a positive means of assuring the double air spaces so vital to insulation efficiency.

Balsam-Wool Sealed Insulation has always been a leader—but the makers of Balsam-Wool have never been content to rest on their laurels. That is why Balsam-Wool has constantly been improved

as new methods are developed by research. And that is why Balsam-Wool is the *sure* way to insulate—the *sure* way of protecting your buildings from extremes of heat and cold and from high fuel bills. Fully sealed against moisture, highly fire-resistant and non-settling, Balsam-Wool means lasting protection *on the job*. Let us give you the complete facts about Balsam-Wool—now faster, easier, more economical and more efficient in application than ever before. Those facts are yours for the asking.

### WOOD CONVERSION COMPANY

119 First National Bank Building, St. Paul, Minnesota

\*Patent Pending

**Balsam**  **Wool**  
SEALED INSULATION

BALSAM-WOOL . . . PRODUCTS OF WEYERHAEUSER . . . NU-WOOD

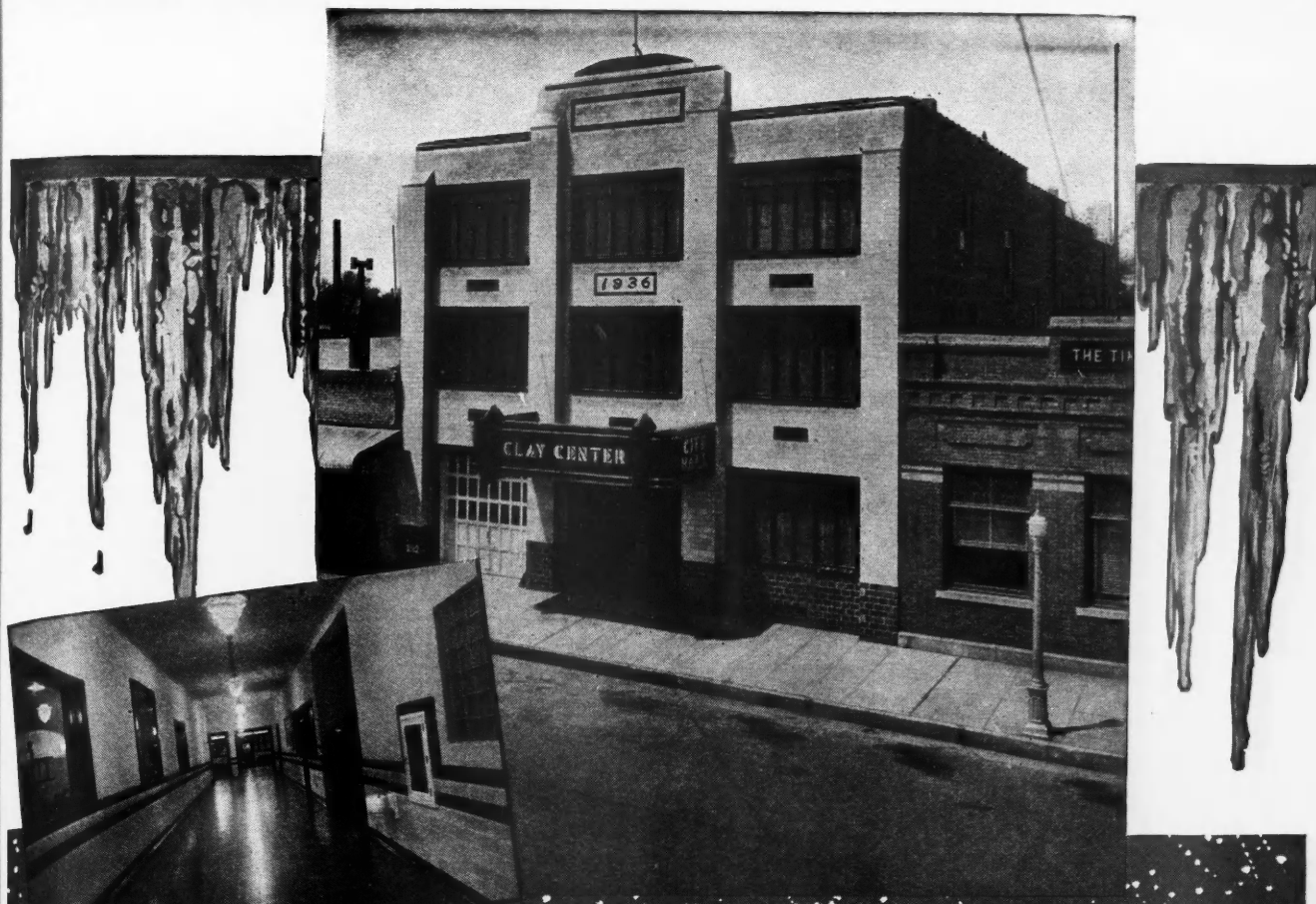

City Hall, Clay Center, Kan.  
 Architect: Carl O. Johnson  
 Engineer: H. L. Stevens  
 Contractor: Johnson & Brose

# WINTER

*was no handicap*

## Using Lehigh Early Strength Cement



Even in the severest climates, with the help of Lehigh Early Strength Cement, construction and repairs can go ahead all winter with speed, economy and safety. In any weather, for any job, you can gain the advantages of Lehigh Early Strength Cement. Use it to save time and money. Use it to please your customer by quick work.

Clay Center, Kansas, built its new reinforced concrete City Hall in the winter. The usual cold weather handicap of slower curing concrete and mortar with long expensive heat protection was overcome by using Lehigh Early Strength Cement. Both contractor and engineer were enthusiastic about the time savings during inclement winter weather. In two-thirds of the normal portland cement curing time, the concrete and mortar hardened quickly to service strength—watertightness was also a feature. Quick use of floors and stairs after pouring facilitated the rapid completion of the entire building. By labor saving, reduced heat protection costs and lower overhead, construction costs were several hundred dollars less than had been expected. And Clay Center was delighted to occupy the new municipal building in record time.

**LEHIGH PORTLAND CEMENT COMPANY**

Allentown, Pa. Chicago, Ill. Spokane, Wash.

Second Edition

# CARPENTRY and JOINERY WORK

By Nelson L. Burbank

Formerly Instructor, Building Vocational High School, Cincinnati, Ohio

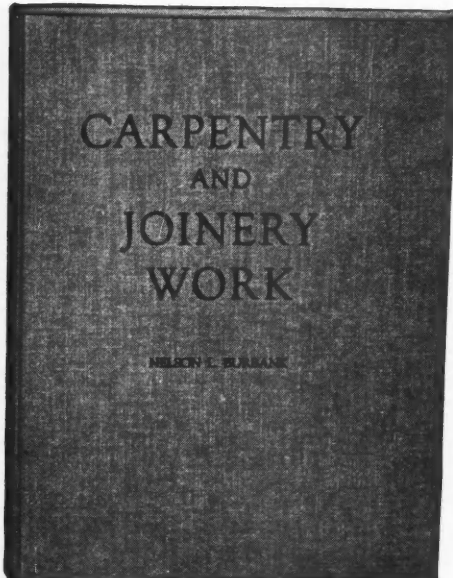

The new edition has been thoroughly revised.

The manuscript was carefully checked by a former contractor and ex-editor so that this book combines the practical outlook with the author's trade teaching experience. The cardinal principles of modern residential construction are set forth simply and logically with the aid of many photographs and line drawings. The Second Edition contains 90 revised pages with new illustrations and descriptions of new methods and materials.

The program of study as presented in this latest textbook for students of carpentry work involves class discussion, practical job work and related studies. These include Architectural Drawing, Plan Reading, Carpentry Mathematics, Business English, Applied Science, Civics and First Aid.

This book will be very useful to any man entering the home building field. Contractors can safely recommend

it to apprentices and rough carpenters who wish to improve their knowledge of the work. The complete index makes it useful as a general reference book. Having a copy handy will help explain a piece of work.

## Chapter Headings

Tools and Equipment—Tool Boxes—House Plans—Excavations—Foundation Forms—Foundations—Sills—Girders—Floor Joists—Sub-Flooring—Outside Framed Walls—Inside Framed Walls—Plumbing Framed Work—Sheathing Walls—Ceiling Joists—Roof Framing—Roof Sheathing—Cornices—Roofing—Porch and Bay Framing—Exterior Wall Covering—Interior Wall Covering—Stairs—Interior Trim—Windows—Doors—Hardware—Closets and Shelving—Finish Flooring—Finishing—Index.

280 pages, illustrated, 8½ x 11 inches. Cloth Bound, \$3.00.

## 369 Practical Job Pointers

A collection of many of the best "Job Kinks" which have been published in American Builder and Building Age. Each of these helpful time, labor and money-saving methods is illustrated with a line drawing. There are 76 pages of ingenious methods of doing work, 66 pages describing special tools and devices, and 54 pages of construction details and recommended methods. All are based upon actual experience. An index enables quick reference to a particular job hint and the book is pocket-size for carrying on the job.

192 pages, 275 illustrations, 4½ x 8½, paper binding, \$.75

BOOK DEPARTMENT

**AMERICAN BUILDER AND BUILDING AGE**

30 Church Street

New York, N. Y.



**Attractive  
and durable  
sheet materials**

**K & M**

# LINABESTOS and DECORATIVE SHEETFLEXTOS

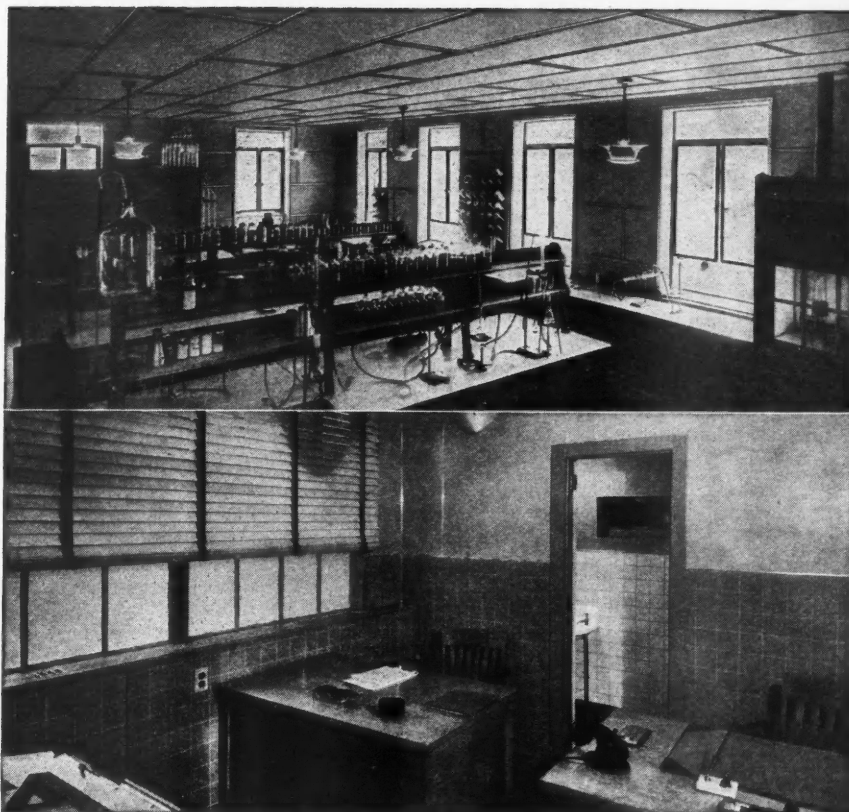

K & M Decorative Sheetflextos has unusual flexibility for a hard wallboard. Made of asbestos fibre and Portland cement, with laminated construction, and integrally colored with lasting mineral pigments. Comes both "plain," as well as "scored" to resemble tile, in four pleasing colors. Fire-resisting, sanitary and durable.

K & M Linabestos is an asbestos-cement sheet, laminated under pressure to form

a rigid, uniformly thick, smooth-surfaced material ideal for exterior and interior sheathing in commercial buildings, industrial plants and residences. Widely used for fire-stop partitions and as an unburnable lining for ceilings. It actually toughens with age.

Both K & M Linabestos and Decorative Sheetflextos are ideal materials for either remodeling work or new construction.

## Send for information

- |  |  |
|--|--|
| <input type="checkbox"/> Asbestos Flexible Wallboard (Sheetflextos)                  | <input type="checkbox"/> Asbestos Decorative Walltile                |
| <input type="checkbox"/> Asbestos-Cement Structural Board and Sheathing (Linabestos) | <input type="checkbox"/> Asbestos Roofing and Siding Shingles        |
|  | <input type="checkbox"/> K & M Mineral Wool Insulations for the home |

Check the products on which you want full information and mail this coupon today.

Name \_\_\_\_\_

Name of Firm \_\_\_\_\_

Address \_\_\_\_\_ 10-4



**KEASBEY & MATTISON COMPANY**  
AMBLER, PENNA.

# Your Last Opportunity



to secure **FREE** with  
your American Builder  
this most serviceable  
assembly of Home Designs.

"American Builder Guide to Better Homes" proved to be so popular that the first printing was exhausted long before we anticipated.

And now the supply of the second printing is getting so low that we do not feel warranted in offering it to present and prospective American Builder readers beyond this one last time.

**No more copies  
will be printed!**

So if you wish to add it to your store of selling helps and business bringers, **NOW** is the time to place your subscription or renewal order while we still have on hand some copies of this superb Home Design book.

## For Years to Come it will be a Standard Authority

on the design, construction, equipment and merchandising of modern homes with strong popular appeal.

Its 88 selected homes are of the sane, practical types, shorn of passing fads and fancies, that endure and are not soon outmoded. Many of them anticipate tomorrow's developments. All of them are tuned to the current market. And since so many thousands of copies of the book are now in the hands of the key men of the industry, these designs are sure to influence the kinds of homes to be built in 1938.

All of the designs presented are the work of master craftsmen. They are homes of every popular architectural style. Homes of all sizes and prices. They are homes for every location—city, suburbs and countryside.

They are homes constructed of every modern building

material—wood, brick, stone, concrete, stucco, steel-frame and steel clad.

Exteriors and interiors are beautifully photographed. Floor plans are large and well dimensioned. Numerous construction details are accurately presented, definite specifications accompanying many of the designs, outlining the exact materials and equipment used. In a word—answers are given to almost every question that may arise affecting design and construction.

Thus, "American Builder Guide to Better Homes" is more than a collection of home designs—it is a source book of new ideas in charm, livability and economical planning and building for every part of the modern home—from basement to attic.

For further details see the next page, facing this.

Don't let  
it be a **LOST Opportunity!**

**"American Builder Guide to Better Homes" is**  
**ABSOLUTELY FREE**  
 with a \$2 for 1 yr., \$3 for 2 yrs. or \$4 for 3 yrs. American Builder subscription or renewal.  
 Get YOUR copy by using the form to the right.

(Continued from preceding page)

## Never Again

will you be given a chance to see what these outstanding homes of today look like, and how they were planned, constructed and equipped!

### A Few of the Famous "88"

Well handled Cape Cod at Wilmette—Refreshingly modern Long Island Fire-Safe Bungalow—Unusually good compact Colonial at Wantagh—Low cost Washington Home with cozy wood paneled dining nook—5-room Provincial Country Homestead with knotty pine walls in living room—Trim Face-Brick Virginia Colonial with many quality features.

A charming 5-room New Jersey hillside cottage that snugly fits its sloping site. Its low-roof lines, massive stone chimney, good sized living porch off the dining room, recreation room in the basement—all make it worth your study of the photographs, elevations, floor plans and construction details on pages 18 and 19.

Kelvin Package Homes—Long Island French Provincial Charm, with circular breakfast nook, attached garage and fireplace niche—Rochester Low Cost Colonial, with many appealing unusual touches—Ideal Cape Cod at Winnetka, with fine proportions and balance—Apartment Type Small Home at Fort Worth, to sell for \$1,900—Gross-Morton Low Cost Bungalows—The \$15,000 Prize Westchester Model Home.

Modified Normandy Cottage, in the \$4,000 class, the "Virginia Lee" house. Unusual are its convenient and economical floor plan, ample closet space, good ventilation, corner fireplace, dining room bay, etc. Pages 24 and 25 are devoted to its story.

Kalamazoo's Home of Tomorrow—Florida Spaciousness at Coral Gables—3-room insulated "Wilderness" Cottage—Clever planning puts a lot of usability and style into a wee 21½x31 foot house—Birmingham Steel-Clad Home—The First Five Purdue Test Houses—Richmond's "Character" Home—California-Monterey Electric Home—Brick House built for two on Staten Island—The interesting Riviera House at Miami Beach. Many others include outstanding Model and Demonstration Homes.

Homey looking French Provincial, portrayed on pages 104 and 105. One of the 30 houses in Denver's East Side "Apple Orchard" project, whose rare combination of quality construction, artistic beauty and reasonable cost, achieved through expert planning, sold themselves, without any high pressure promotion methods.

### In Addition to the Six Sections of Home Designs

four sections feature "Model Home Interiors"—"New Modernizing Ideas"—"Better Details"—"Modern Basements". A riot of illustrated suggestions forecasting style trends in every phase of home planning, construction and equipment—Impressive Archways, Curved Stairs, Spacious Halls, Paneled Rooms, Recreation Rooms, Streamlined Kitchens and Baths—Built-Ins of all kinds—Dinettes, Bars, Fireplaces, Bay Windows, Gables, Corner Windows, Knotty Wood Finishes, Garages, Air Conditioning Layouts, etc.

**The Last Call**  
**on this offer!**

AMERICAN BUILDER, New-----  
 30 Church Street, Renewal\_\_\_\_\_  
 New York.

For the enclosed \$-----enter my  
 subscription for 1 year, \$2-----  
 2 years, \$3----- 3 years, \$4-----

**And include AT NO EXTRA COST**  
**a copy of "AMERICAN BUILDER**  
**GUIDE TO BETTER HOMES."**

Name -----

Street -----

City -----

State -----

Occupation -----

*This offer good only in United States,  
 Possessions and Canada*

2-38

## The Ten Chapters

1. 30 Low Cost Homes
2. 12 Modern Home Designs
3. 23 Homes of Distinction
4. 14 Florida Tropicals
5. 9 pages of Model Home Interiors
6. 30 Examples of Better Details
7. Three Homes for More than One Family
8. Ten pages of new Modernizing Ideas
9. The Basement Question
10. 9 pages of Plans for Little Homes

194 pages  
 150 Exterior Views  
 90 Interior Views  
 315 Groups of Plans and Details  
 10 Full-page Illustrations.

Bound in extra heavy, richly-colored enameled paper, cloth-strip reinforced.

Every Design Presented  
 Carries its Cost Key

which enables the builder, in co-operation with his lumber dealer, to quickly and accurately estimate the cost at which any given home may be erected in any given locality. Page 8 is devoted to a brief explanation of the use of the Cost Keys.



## SEE Your Bruce Dealer for leads on PATTERNED HARDWOOD FLOORING JOBS

There's profitable work waiting for you this winter—*inside!* You can keep busy laying Patterned Hardwood Floors of Bruce Finished Blocks.

Your Bruce Dealer has leads for you to follow on this nationally advertised flooring. With Bruce Finished Blocks you can sell new floors faster than you've ever sold them before. And Bruce Blocks *save your time* in application. They are easy to apply by nailing over wood subfloors or by laying in mastic over concrete.

This is the newest idea in hardwood flooring—a product that has proved itself in homes, apartments, schools, stores and other buildings. It's a *modern* flooring—finished at the factory with the finest surface hardwood has ever had. Complete new floors—ready for immediate use—can be laid in a few hours.

A helpful new book, illustrated in color, is just off the press. Get your free copy of "Patterned Hardwood Floors for Distinctive Decoration and Lasting Beauty" from your dealer, or use this coupon to ask us for it.

**E. L. BRUCE CO.** *Flooring Division* MEMPHIS, TENN.



E. L. Bruce Co., world's largest maker of hardwood flooring, makes these outstanding products:

Hardwood Strip Flooring  
(Oak, Maple and Beech)  
Solid Oak Floor Planks  
Yellow Pine  
Southern Hardwoods

Hardwood Dimensions  
Coda' line  
Bruce Preservatives  
Bruce Floor Finishes  
Terminix



E. L. Bruce Co., Dept. AB-2, Memphis, Tenn.  
Please send me your free book, "Patterned Hardwood Floors for Distinctive Decoration and Lasting Beauty."

Name.....

Address.....

City..... State.....

"There's no substitute for hardwood floors"

Sal  
Le  
H.  
Cl  
Se  
Se  
  
Sub  
Pos  
yea  
trie  
\$10  
H.  
30  
  
Mer  
(A.  
Circ