

VOLUME

1916

Academy Architecture

NA

I

A 15

v. 49

FINE ART DECORATORS.

Work carried out under Architects

MESSRS.

**Watts & Co. L<sup>td.</sup>** 30, BAKER STREET,  
PORTMAN SQUARE,  
W.

**Wall Papers, Printed and Woven Stuffs  
for Wall Hangings**

MATERIALS for the FURNITURE of  
CHURCHES and HOUSES

EMBROIDERY & TEXTILE FABRICS

VESTMENTS, FRONTALS, and . . .  
BANNERS

DAMASK SILKS, STAMPED and . . .  
PLAIN VELVETS

WOVEN STUFFS for HANGINGS  
ALTAR LINEN

CROSSES, CANDLESTICKS, BRASS  
and WOOD LECTERNS, ALTAR  
VESSELS & MEMORIAL BRASSES

EMBROIDERY done under careful super-  
vision, and also prepared for LADIES'  
OWN WORKING

SPECIAL PAINS TAKEN TO SECURE BEAUTY OF COLOUR

All Articles from Designs of G. F. BODLEY, Esq., R.A.; G. GILBERT SCOTT, Esq., F.S.A.;  
T. GARNER, Esq.; and J. L. DAVENPORT, Esq., M.A.

THE PRINTERS OF THIS VOLUME

**SIMSON & Co. Ltd.**

4 Market Place, Hertford

UNDERTAKE THE

**Printing of Fine Art Catalogues**

**Brochures, Folders, Circulars, &c.**

It will pay you to ring them up for Estimates for any class of  
ADVERTISING LITERATURE OR STATIONERY  
you may be requiring. Their Telephone Nos. are 76 HERTFORD  
and 7687 AVENUE (London Office), and they will be pleased to  
answer any enquiries, or their representative will wait upon you

BOOKBINDERS      ENGRAVERS      LITHOGRAPHERS  
DIE-STAMPERS AND ENVELOPE MANUFACTURERS

READ THIS TESTIMONIAL  
FROM THE EDITOR OF  
THIS PUBLICATION. WHO  
CONTINUOUSLY FAVOURS  
THEM WITH ORDERS

"BEFORE going to Press with the Advertisement pages of this Publication, the Editor has permitted us to state that he is very satisfied with the printing of Volume 49, and considers it to be in every way equal to its predecessors.

HUGH W. MARTIN-KAYE."

In making enquiries at Advertisers, please refer to this Publication

# DÉCORATION D'APPARTEMENTS EN HAUT-RELIEF

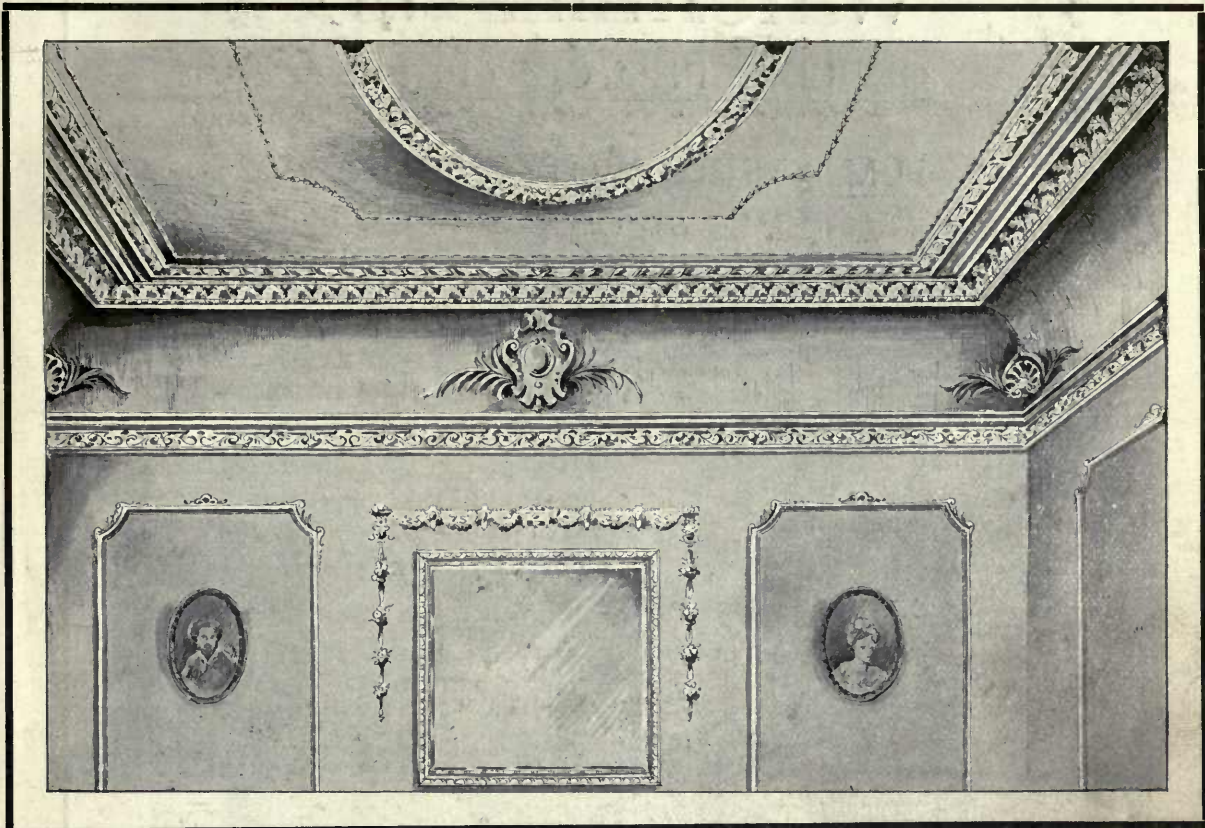

INTÉRIEUR DÉCORÉ EN STYLE "EARLY GEORGIAN."

Exécuté par L'ANAGLYPTA BRANCH

De la "Wall Paper Manufacturers, Ltd."

Téléphone : Gerrard 2731.

Adresse télégraphique :

Anaglypta, Ox. London.

Usines à Darwen, Lancashire.

1 NEWMAN STREET,

LONDRES, W.

L'Anaglypta est d'un poids extrêmement léger, incassable, se posant aisément et d'un prix très modique.

Un stock important de dessins du meilleur goût existe en tous styles.

Devis et projets envoyés sur demande.

*Un Catalogue abondamment illustré est expédié à M.M. les Architectes qui exprimeront le désir de le recevoir.*

# Walshams Ltd

OFFICIAL PHOTOGRAPHERS

OF

H.M. OFFICE OF WORKS

&c. &c.

Offices and Studios : 60 DOUGHTY ST., LONDON, W.C., and Provinces  
And 102 VICTORIA STREET, S.W.

Telephone : CENTRAL 3600.



AIR RAID.

*Walshams Ltd., Official Photographers.*

## EDITORIAL NOTE.

I FEEL it my duty to inform the Architectural Profession that for the last three years Messrs. WALSHAMS LTD. have solved for me the difficulty of Photographing Architectural Originals in Colour intended for exhibition in the Royal Academy. Most Members of the Profession are prone to leave the preparation of the Royal Academy drawings to the last few days before sending-in time, and hence it has become an absolute necessity for us to obtain a perfectly satisfactory Photograph of the original without removing the same from its frame or glass cover. Messrs. WALSHAMS LTD. have stood by me in solving this problem in a highly satisfactory manner, and I cannot speak too highly of the way in which they have reproduced in Black and White and in Three-colour value some of the very difficult subjects given them.

HUGH W. MARTIN-KAYE, Editor.





# PORTFOLIOS OF PLATES.

MUNICIPAL BUILDINGS & COUNTY OFFICES (75-100 Plates)	-	-	12/6 net
LIBRARIES (60 Plates)	-	-	8/6 „
TOWN HALLS (60 Plates)	-	-	8/6 „
SCHOOLS (75-100 Plates)	-	-	12/6 „
UNIVERSITIES & COLLEGES (60 Plates)	-	-	8/6 „
ELEVATIONS, HALF-INCH DETAILS (75-100 Plates)	-	-	12/6 „
THEATRES & CONCERT HALLS (75 Plates)	-	-	10/6 „
HOSPITALS, INFIRMARIES, &c. (60 Plates)	-	-	8/6 „
HOTELS, INNS & RAILWAY STATIONS (75 Plates)	-	-	8/6 „
VILLAGE HALLS, INSTITUTES & CLUBS (50 Plates)	-	-	7/6 „
SKETCHES & STUDIES (60 Plates)	-	-	8/6 „
GOVERNMENT OFFICES (60 Plates)	-	-	8/6 „
MUSEUMS, ART GALLERIES & EXHIBITION BUILDINGS (50 Plates)	-	-	7/6 „
FIRE STATIONS & PUBLIC BATHS, MARKETS &c. (40-50 Plates)	-	-	6/0 „
CHURCH EXTERIOR, DETAILS (50 Plates)	-	-	7/6 „
DOMESTIC ARCHITECTURE, EXTERNAL DETAILS (75 Plates)	-	-	10/6 „
DOMESTIC ARCHITECTURE, TOWN HOUSES (60 Plates)	-	-	8/6 „
BUSINESS PREMISES (75-100 Plates)	-	-	12/6 „
GARDEN ARCHITECTURE, <b>2 Portfolios</b> of 60 Plates, each	-	-	7/6 „
DINING & DRAWING ROOMS, <b>2 Portfolios</b> of 75 Plates, each	-	-	10/6 „
HALLS, SMOKING & BILLIARD ROOMS, <b>2 Portfolios</b> of 75 Plates, each	-	-	10/6 „
IDEAL SCULPTURE, <b>4 Portfolios</b> of 75 Plates, each	-	-	10/6 „
ARCHITECTURAL SCULPTURE, <b>2 Portfolios</b> of 75 Plates, each	-	-	10/6 „
MONUMENTS, TOMBS & MEMORIALS, <b>2 Portfolios</b> of 75 Plates, each	-	-	10/6 „
DECORATIVE SCHEMES IN LOW & MEDIUM RELIEF, 75 Plates	-	-	10/6 „
DECORATIVE SCHEMES, PANELS, VOL. II., 75-100 PLATES	-	-	12/6 „

## IN BOOK FORM, NOW READY.

CHURCH INTERIORS, upwards of 100 Illustrations	-	-	5/- net
CHURCH EXTERIORS „ „	-	-	5/- net
DOMESTIC ARCHITECTURE, COUNTRY HOUSES, in Five Volumes	-	-	4/- net each

Published by ACADEMY ARCHITECTURE, 44 DOUGHTY STREET, W.C.





# CLASSIFIED REFERENCE INDEX.

**NOTICE.**—This classified Trade Index relates *only* to firms whose names have appeared under illustrations in Academy Architecture.

We trust that this will greatly assist Architects in placing their orders.

## ASPHALTE WORK.

	VOL.	PAGE.
FALDO, THOMAS & CO., LTD., Windsor House, Kingsway, W.C.	48	114-115
FALDO, THOMAS & CO., LTD., Windsor House, Kingsway, W.C.	48	118
LOCH, ADAM, 254, Leith Walk, Leith	48	52

## BRICKS.

THE UNITED BRICK CO., LTD., Peterborough	45	121
--	----	-----

## BUILDERS & GENERAL CONTRACTORS.

ANDERSON, P. & W., LTD., 64, Douglas Street, Glasgow	48	56
ANDERSON, P. & W., LTD., 64, Douglas Street, Glasgow	48	58
ARMITAGE & HODGSON, Camp Road Mills, Leeds	46	16
ASHBY & HOMER, 8 Aldgate, E.	45	12
BROWN, L. & SONS, LTD., Macclesfield Rd., Wilmslow	46	22
CHESTNUT, J. & SONS, LTD., Hazlitt House, Southampton Buildings, W.C.	48	120-121
CORAH, WILLIAM & SON, Pinfold Gate, Loughborough	47	16
COWLIN, WILLIAM & SON, Stratton St., Bristol	47	18-19
ROBERT CURTIS, 1A, Upper Redlands Rd., Reading	46	106
ROBERT CURTIS, 1A, Upper Redlands Rd., Reading	46	108
ESHELBY, JOHN & SON, Spring St., Sheffield	46	67
ESHEI, BY, JOHN & SON, Spring St., Sheffield	46	72
FAIRHEAD, ALLEN & SON, Enfield Town	48	28
J. W. FALKNER & SONS, Ossory Rd., Old Kent Rd., London, S.E.	44	42
FRY, DAVID & SON, Bridge Street, Godalming	48	31
GALBRAITH BROS., LTD., Camberwell Green Works, 63 Waterloo St., Camberwell, S.E.	46	98
GARLICK, JOHN, LTD., 43 Sloane Street, W.	48	113
GERRARD, J. & SONS, LTD., Swinton, Manchester	47	106
GRANT, JAMES, 128 Pitt St., Glasgow	46	38
GRANT, JAMES, 128 Pitt St., Glasgow	46	39
JOHN GREENWOOD, LTD., 12 Arthur Street West, E.C.	45	2-3
JOSHUA HENSHAW & SONS, Chatham St., Liverpool	44	12
HOLLAND, HANNEN & CUBBITTS, LTD., 12 Hyde Street, W.C.	48	114-115
HOLLAND, HANNEN & CUBBITTS, LTD., 12 Hyde Street, W.C.	49	17
HOLLAND, HANNEN & CUBBITTS, LTD., 12 Hyde Street, W.C.	49	112
HOLLAND, HANNEN & CUBBITTS, LTD., 12 Hyde Street, W.C.	49	114-115
HOLLAND, HANNEN & CUBBITTS, LTD., 12 Hyde Street, W.C.	49	116
KINGERLEE, T. H. & SONS, Queen Street, Oxford	49	20
LINGHAM, J. B., High Street, Northfleet	48	1
MAETIN, H., LTD., Northampton	49	28-29
MEIKLE, J. & D., Newton Steam Joinery Works, Ayr	48	54
MEIKLE, J. & D., Newton Steam Joinery Works, Ayr	48	55
MILLAR, JAMES & SONS, Millar Place, Edinburgh	47	53
MILLAR, JAMES & SONS, Millar Place, Edinburgh	47	54-55
MILLAR, JAMES & SONS, Millar Place, Edinburgh	47	56-57
MILLAR, JAMES & SONS, Millar Place, Edinburgh	47	58-59
MILLAR, JAMES & SONS, Millar Place, Edinburgh	47	60-62
MILLAR, JAMES & SONS, Millar Place, Edinburgh	48	33
MILLAR, JAMES & SONS, Millar Place, Edinburgh	48	34
MINTER, F. G., Ferry Works, Putney, S.W.	49	12-13
MINTER, F. G., Ferry Works, Putney, S.W.	49	18-19
MONK, ALBERT, Lower Edmonton, London	45	130-131
MORTON BROWNE, LTD., Cow Lane Bridge, Chester	47	13
MUSSELWHITE & SON, Cross St., Basingstoke	46	30
NICHOLSON, WILLIAM & SON (Leeds) LTD., 7 Sheaf St., Leeds	46	74-75
J. PARNELL & SON, Oliver St., Rugby	44	38-39
PERRY & CO. (Bow), LTD., 56, Victoria Street, S.W.	48	23
RICE & SON, 15 Stockwell Rd., London, S.E.	49	2-3
THOS. ROWBOTHAM, Coventry Rd., Birmingham	45	42-43
SCOTT BROS., Prospect Place, Hythe, Kent	46	28
TARRANT, W. G., Byfleet, Surrey	48	17
TARRANT, W. G., Byfleet, Surrey	48	18
TARRANT, W. G., Byfleet, Surrey	48	19
TARRANT, W. G., Byfleet, Surrey	49	22
TARRANT, W. G., Byfleet, Surrey	49	27
VIGER, ARTHUR, LTD., 40 Knightsbridge, S.W.	49	88-89
WALLIS, G. E. & SONS, LTD., Pantion Street, Haymarket, and Maidstone, Kent	49	6
WALLIS, G. E. & SONS, LTD., Pantion Street, Haymarket, and Maidstone, Kent	49	7
WALLIS, G. E. & SONS, LTD., Pantion Street, Haymarket, and Maidstone, Kent	49	8-9
WEBSTER, F. & SON, Grove Vale Works, East Dulwich, S.E.	46	94-95
WHITE, J. H. & SONS, Bucklers Court, St. Andrews	49	32
WHITEHEAD, L. & W., LTD., Portland Place, Clapham Rd., S.W.	46	21

## CANDLE STANDARDS.

THE STANDARD PLATING AND KUPRON WORKS, LTD., 62-66 Rosebery Av., E.C.	44	143
---	----	-----

## CASEMENTS & SASHES.

BAYLISS, C. G., West Street, Haslemere, Surrey	48	30
CRITTALL MANUFNG. CO., LTD., Manor Works, Braintree, Essex	49	12-13
CRITTALL MANUFNG. CO., LTD., Manor Works, Braintree, Essex	49	18-19
CRITTALL MANUFNG. CO., LTD., Manor Works, Braintree, Essex	49	106-107
CRITTALL MANUFNG. CO., LTD., Manor Works, Braintree, Essex	49	108

## VOL. PAGE.

114-115	48
118	48
52	48
121	45
56	48
58	48
16	46
12	45
22	46
120-121	48
16	47
18-19	47
106	46
108	46
67	46
72	46
28	48
42	44
31	48
98	46
113	48
106	47
38	46
39	46
2-3	45
12	44
114-115	48
17	49
112	49
114-115	49
116	49
20	49
1	48
28-29	49
54	48
55	48
53	47
54-55	47
56-57	47
58-59	47
60-62	47
33	48
34	48
12-13	49
18-19	49
130-131	45
13	47
30	46
74-75	46
38-39	44
23	48
2-3	49
42-43	45
28	46
17	46
18	48
19	48
22	49
27	49
88-89	49
6	49
7	49
8-9	49
94-95	46
32	49
21	46

CRITTALL MANUFNG. CO., LTD., Manor Works, Braintree, Essex	49	110
CRITTALL MANUFNG. CO., LTD., Manor Works, Braintree, Essex	49	111
CRITTALL MANUFNG. CO., LTD., Manor Works, Braintree, Essex	49	114-115
CRITTALL MANUFNG. CO., LTD., Manor Works, Braintree, Essex	49	116
FAIRHOLE, GEORGE & SON, 34 St. John St., London, E.C.	44	69
HOPE, HENRY & SONS, LTD., 55 Lionel Street, Birmingham	48	26
HOPE, HENRY & SONS, LTD., 55 Lionel Street, Birmingham	48	54
HOPE, HENRY & SONS, LTD., 55 Lionel Street, Birmingham	48	55
HOPE, HENRY & SONS, LTD., 55 Lionel Street, Birmingham	48	56
HOPE, HENRY & SONS, LTD., 55 Lionel Street, Birmingham	48	58
HOPE, HENRY & SONS, LTD., 55 Lionel Street, Birmingham	48	59
HOPE, HENRY & SONS, LTD., 55 Lionel Street, Birmingham	48	118
HOPE, HENRY & SONS, LTD., 55 Lionel Street, Birmingham	49	97
HOPE, HENRY & SONS, LTD., 55 Lionel Street, Birmingham	49	98-99
HOPE, HENRY & SONS, LTD., 55 Lionel Street, Birmingham	45	12
R. E. PEARCE & CO., 181 Upper Kennington Lane, S.E.	45	16
PYE, JOHN, Moreton-in-Marsh, Glos.	45	26-27
PYE, JOHN, Moreton-in-Marsh, Glos.	48	1
PYE, JOHN, Moreton-in-Marsh, Glos.	44	122-3
SMITH & OWEN, 88, High St., Beckenham, Kent	45	21
WENHAM & FOWLER, 70A North End, Croydon	45	21

## W.I. CASEMENTS.

CRITTALL MANFRS'. CO. LTD., Manor Works, Braintree, Essex	46	8
CRITTALL MANFRS'. CO. LTD., Manor Works, Braintree, Essex	48	124-125

## CONSTRUCTIONAL STEEL.

LINDSAY'S PADDINGTON IRONWORKS, LTD., 15 North Wharf, Paddington, W.	44	114
POWERS & DEANE, RANSOMES, LTD., Cubitt Town, E.	45	14-15

## DOOR FURNITURE.

FARADAY & SON, 146-150 Wardour St., London, W.	47	72-73
FARADAY & SON, 146-150 Wardour St., London, W.	47	74-75

## ELECTRIC LIGHTING & FITTINGS.

BENSON, W. A. S. & CO., 82-83 New Bond St., W.	45	42-43
CASH, H. J. & CO., Caxton House, Westminster, S.W.	49	97
CASH, H. J. & CO., Caxton House, Westminster, S.W.	49	98-99
FARADAY & SON, 146-150 Wardour St., London, W.	47	72-73
FARADAY & SON, 146-150 Wardour St., London, W.	47	74-75
HILL & HARRINGTON, LTD., 76A Gt. Portland St., London, W.	46	8
PRIMROSE & PRIMROSE, 199 Bath Street, Glasgow	48	52
RAWLINGS BROS., LTD., 82 Gloucester Rd., S. Kensington, W.	48	48
RAWLINGS BROS., LTD., 82 Gloucester Rd., S. Kensington, W.	49	30
RAWLINGS BROS., LTD., 82 Gloucester Rd., S. Kensington, W.	49	20
RAWLINGS BROS., LTD., 82 Gloucester Rd., S. Kensington, W.	49	1
TORRENCE, J. W., 13 Campbell Street, Hamilton	48	46
TORRENCE, J. W., 13 Campbell Street, Hamilton	48	49
TREDEGARS, LTD., 7 Brook Street, London, W.	48	23

## FIREPLACES.

WRIGHT, G., LTD., 155 Queen Victoria St., E.C.	46	8
--	----	---

## FIREPROOF FLOORS & ROOFS.

KLEINE PATENT FIRE-RESISTING FLOORING SYN., LTD., 133-136 High Holborn, London, W.C.	44	42
KLEINE PATENT FIRE-RESISTING FLOORING SYN., LTD., 133-136 High Holborn, London, W.C.	47	106
KLEINE PATENT FIRE-RESISTING FLOORING SYN., LTD., 133-136 High Holborn, London, W.C.	49	1

## FLOORING.

HYGIENIC FLOORING CO., 76 Belvedere Rd., Upper Norwood, London, S.E.	45	131-132
--	----	---------

## GARDEN ARCHITECTURE.

THE LAKELAND NURSERIES, The Nurseries, Windermere	47	70-71
---	----	-------

## GATES (Wrought Iron).

CASHMORE, H. W. & CO., 96 Victoria Street, S.W.	49	1
GIRDLER, J. A., Vastern Road Ironworks, Reading	46	106
GIRDLER, J. A., Vastern Road Ironworks, Reading	46	108

## GLAZED BRICKS.

LEEDS FIRECLAY CO., LTD., Leeds	49	105-107
LEEDS FIRECLAY CO., LTD., Leeds	49	108

## Classified Reference Index.

	VOL.	PAGE		VOL.	PAGE
<b>GLAZED TERRA-COTTA.</b>					
IBBS & CANNING, Glascoate Works, Tamworth ... ..	46	8	SMITH, MAJOR & STEVENS, LTD., Abbey Works, Northampton	47	18-19
IBBS & CANNING, Glascoate Works, Tamworth ... ..	47	109	SMITH, MAJOR & STEVENS, LTD., Abbey Works, Northampton	48	124-125
			SMITH, MAJOR & STEVENS, LTD., Abbey Works, Northampton	49	97
			SMITH, MAJOR & STEVENS, LTD., Abbey Works, Northampton	49	98-99
			SMITH, MAJOR & STEVENS, LTD., Abbey Works, Northampton	49	114-115
			SMITH, MAJOR & STEVENS, LTD., Abbey Works, Northampton	49	116
			R. WAYGOOD & CO., LTD., Falmouth Rd., London, S.E.	45	12
			R. WAYGOOD & CO., LTD., Falmouth Rd., London, S.E.	45	42-43
			WAYGOOD-OTIS, LTD., Falmouth Road, London, S.E.	46	Frontis-piece
			WAYGOOD-OTIS, LTD., Falmouth Road, London, S.E.	46	8
			WAYGOOD-OTIS, LTD., Falmouth Road, London, S.E.	47	12
			WAYGOOD-OTIS, LTD., Falmouth Road, London, S.E.	47	14-15
			WAYGOOD-OTIS, LTD., Falmouth Road, London, S.E.	48	114-115
			WAYGOOD-OTIS, LTD., Falmouth Road, London, S.E.	48	118
			WAYGOOD-OTIS, LTD., Falmouth Road, London, S.E.	48	120-121
			WAYGOOD-OTIS, LTD., Falmouth Road, London, S.E.	49	2-3
			WAYGOOD-OTIS, LTD., Falmouth Road, London, S.E.	49	12-13
			WAYGOOD-OTIS, LTD., Falmouth Road, London, S.E.	49	17
			WAYGOOD-OTIS, LTD., Falmouth Road, London, S.E.	49	102
			WAYGOOD-OTIS, LTD., Falmouth Road, London, S.E.	49	104
			WAYGOOD-OTIS, LTD., Falmouth Road, London, S.E.	49	105
			WAYGOOD-OTIS, LTD., Falmouth Road, London, S.E.	49	106-107
			WAYGOOD-OTIS, LTD., Falmouth Road, London, S.E.	49	108
			WAYGOOD-OTIS, LTD., Falmouth Road, London, S.E.	49	110
			WAYGOOD-OTIS, LTD., Falmouth Road, London, S.E.	49	112
<b>GRATES.</b>					
HUFFREY & Co. 38, Welbeck St., London, W.	43	124			
<b>HEATING, VENTILATING AND HOT WATER SUPPLY.</b>					
BURN BROS., 3 Blackfriars Road, S.E.	45	24			
ANNON, W. G. & CO., 107 London Road, Southwark, S.E.	48	124-125			
AMES CORMACK & SONS, LTD., 8 Eccleston St., Eaton Sq., London, S.W.	42	36			
AMES CORMACK & SONS, LTD., 8 Eccleston St., Eaton Sq., London, S.W.	45	2-3			
VALTER DIN & Co., Low Bridge Engineering Works, Newcastle-on-Tyne	44	9			
DUKE & OCKENDEEN, LTD., 126 Southwark St., London, S.E., and Littlehampton	45	6-7			
EDWARDS F. & SON, 8 Gt. Marlborough St., W.	44	42			
EDWARDS, F. & SON, 8 Gt. Marlborough St., W.	47	112			
GRAY, JAMES, LTD., Danvers Street, Chelsea	48	114-115			
G. N. HADEN & SONS, Lincoln House, Kingsway, London, W.C.	45	34-35			
G. N. HADEN & SONS, Lincoln House, Kingsway, London, W.C.	45	36			
G. N. HADEN & SONS, Lincoln House, Kingsway, London, W.C.	45	37			
G. N. HADEN & SONS, Lincoln House, Kingsway, London, W.C.	45	38			
G. N. HADEN & SONS, Lincoln House, Kingsway, London, W.C.	45	39			
G. N. HADEN & SONS, Lincoln House, Kingsway, London, W.C.	45	40			
G. N. HADEN & SONS, Lincoln House, Kingsway, London, W.C.	45	42-43			
G. N. HADEN & SONS, Lincoln House, Kingsway, London, W.C.	45	49			
G. N. HADEN & SONS, Lincoln House, Kingsway, London, W.C.	45	50			
G. N. HADEN & SONS, Lincoln House, Kingsway, London, W.C.	45	97			
G. N. HADEN & SONS, Lincoln House, Kingsway, London, W.C.	46	22			
G. N. HADEN & SONS, Lincoln House, Kingsway, London, W.C.	46	55			
G. N. HADEN & SONS, Lincoln House, Kingsway, London, W.C.	46	54			
G. N. HADEN & SONS, Trowbridge, Wilts	49	97			
G. N. HADEN & SONS, Trowbridge, Wilts	49	98-99			
G. N. HADEN & SONS, Trowbridge, Wilts	49	99			
CHAS. P. KINNELL & Co., LTD., 65 Southwark St., London, S.E.	44	48			
CHAS. P. KINNELL & Co., LTD., 65 Southwark St., London, S.E.	45	16			
CHAS. P. KINNELL & Co., LTD., 65 Southwark St., London, S.E.	45	118			
CHAS. P. KINNELL & Co., LTD., 65 Southwark St., London, S.E.	47	25			
LOWNDS & Co., ALBERT WORKS, LEEK, STAFFS	47	8			
MUSGRAVE & Co., LTD., Belfast and London	49	102			
MUSGRAVE & Co., LTD., Belfast and London	49	103			
MUSGRAVE & Co., LTD., Belfast and London	49	104			
PHILLIPS, J. F. & SON, QUEEN ANNE'S CHAMBERS, WESTMINSTER, S.W.	47	Colour Plate			
PHILLIPS, J. F. & SON, QUEEN ANNE'S CHAMBERS, WESTMINSTER, S.W.	47	33			
POLLERTON, THOS., Cavendish Works, Balham	48	26			
THE WEMBLEY HEATING Co., LTD., Wembley, London, N.W.	44	113			
THE WEMBLEY HEATING Co., LTD., Wembley, London, N.W.	44	114			
WENHAM & FOWLER, 70A North End, Croydon	45	21			
<b>JOINERS.</b>					
ELLIOTT, SAMUEL & SONS (Reading) LTD., Caversham, Reading	47	82			
ELLIOTT, SAMUEL & SONS (Reading) LTD., Caversham, Reading	47	83			
ELLIOTT, SAMUEL & SONS (Reading) LTD., Caversham, Reading	47	84			
STOCKS, THOS. C. & SONS, 26 Crescent Lane, Dundee	48	52			
<b>LEADED LIGHTS AND STAINED GLASS.</b>					
MEIKLE, WM. & SONS, 19-21 Wellington Street, Glasgow	48	46			
J. PYE, Moreton-in-the-Marsh, Glos.	45	161			
J. PYE, Moreton-in-the-Marsh, Glos.	45	26-27			
SMITH & OWEN, 88 High St., Beckenham, Kent	44	122-3			
WENHAM & FOWLER, 70A North End, Croydon	45	21			
<b>LIFTS.</b>					
ALDOUS & CAMPBELL, Lower Brand St., S.E.	45	127			
OTIS ELEVATOR Co., LTD., 4 Queen Victoria St., London, E.C.	45	6-7			
OTIS ELEVATOR Co., LTD., 4 Queen Victoria St., London, E.C.	45	126			
PARK ROYAL ENG. WORKS, LTD., Cumberland Av., Park Royal, N.W.	49	18-19			
<b>MARBLE WORK.</b>					
BURKE & Co., 43 Rathbone Place, W.	49	106-107			
BURKE & Co., 43 Rathbone Place, W.	49	108			
DIESPEKER & Co., LTD., 57-60 Holborn Viaduct, London, E.C.	47	18-19			
FARMER & BRINDLEY, 63 Westminster Bridge Road, S.W.	49	102			
FARMER & BRINDLEY, 63 Westminster Bridge Road, S.W.	49	104			
FARMER & BRINDLEY, 63 Westminster Bridge Road, S.W.	49	105			
<b>MARBLE (Scagliola).</b>					
BELLMAN, IVEY & CARTER, LTD., Linhope St., Dorset Sq., London, N.W.	47	53			
BELLMAN, IVEY & CARTER, LTD., Linhope St., Dorset Sq., London, N.W.	47	54-55			
BELLMAN, IVEY & CARTER, LTD., Linhope St., Dorset Sq., London, N.W.	47	56			
BELLMAN, IVEY & CARTER, LTD., Linhope St., Dorset Sq., London, N.W.	48	114-115			
BELLMAN, IVEY & CARTER, LTD., Linhope St., Dorset Sq., London, N.W.	48	116			
<b>BURMANTOFT'S FAIENCE.</b>					
LEEDS FIRECLAY CO., LTD., Leeds	49	106-107			
LEEDS FIRECLAY CO., LTD., Leeds	49	108			
<b>BURMANTOFT'S LEFCO.</b>					
LEEDS FIRECLAY CO., LTD., Leeds	47	106			
<b>BURMANTOFT'S MARMO.</b>					
LEEDS FIRECLAY CO., LTD., Leeds	47	63			
<b>METAL WORK.</b>					
THOMAS ELSLEY, LTD., 28-30 Gt. Titchfield St., London, W.	45	17			
THOMAS ELSLEY, LTD., 28-30 Gt. Titchfield St., London, W.	45	38			
THOMAS ELSLEY, LTD., 28-30 Gt. Titchfield St., London, W.	45	39			
THOMAS ELSLEY, LTD., 28-30 Gt. Titchfield St., London, W.	45	42-43			
THOMAS ELSLEY, LTD., 28-30 Gt. Titchfield St., London, W.	45	46			
THOMAS ELSLEY, LTD., 28-30 Gt. Titchfield St., London, W.	45	47			
THOMAS ELSLEY, LTD., 28-30 Gt. Titchfield St., London, W.	45	49			
THOMAS ELSLEY, LTD., 28-30 Gt. Titchfield St., London, W.	45	50			
THOMAS ELSLEY, LTD., 28-30 Gt. Titchfield St., London, W.	45	51			
<b>MODELS (Architectural).</b>					
KEEBLE (1914) LTD., Carlisle St., Soho	47	28			
<b>MODELLING.</b>					
JACKSON, G. & SON, 49 Rathbone Place, London, W.	47	57			
JACKSON, G. & SON, 49 Rathbone Place, London, W.	47	58-59			
JACKSON, G. & SON, 49 Rathbone Place, London, W.	47	60			
JACKSON, G. & SON, 49 Rathbone Place, London, W.	47	63			
<b>OAK PANELLING.</b>					
THE FORWARD CABINET WORKS, Wealdstone, Middlesex	45	139			
<b>ORNAMENTAL, PLASTER, LEAD &amp; IRON WORK.</b>					
BROMSGROVE GUILD, Bromsgrove, Worcestershire	46	94-95			
BROMSGROVE GUILD, Bromsgrove, Worcestershire	46	97			

Classified Reference Index.

	VOL.	PAGE		VOL.	PAGE
MUSGRAVE & CO., LTD., Belfast and London ... ..	49	102	JACKSON, G. & SONS, LTD. (G. P. Bankart), 49 Rathbone Place, W. ... ..	48	56
MUSGRAVE & CO., LTD., Belfast and London ... ..	49	104	JACKSON, G. & SONS, LTD. (G. P. Bankart), 49 Rathbone Place, W. ... ..	48	58
MUSGRAVE & CO., LTD., Belfast and London ... ..	49	105	MARTYN, H. H. & Co., LTD., Cheltenham ... ..	47	65
<b>ORNAMENTAL LEAD RAINWATER HEADS.</b>			MARTYN, H. H. & Co., LTD., Cheltenham ... ..	47	68
CASHMORE, H. W., & Co., 96 Victoria St., S.W.; Works and Foundries, Post Office Approach, Balham, S.W. ... ..	49	97	MARTYN, H. H. & Co., LTD., Cheltenham ... ..	48	118
CASHMORE, H. W., & Co., 96 Victoria St., S.W.; Works and Foundries, Post Office Approach, Balham, S.W. ... ..	49	98-99			
<b>ORNAMENTAL METAL WORK.</b>			<b>ROOFING (GLAZING).</b>		
CASHMORE, H. W., & Co., 96 Victoria St., S.W.; Works and Foundries, Post Office Approach, Balham, S.W. ... ..	49	106-107	HELLIWELL & Co., LTD., 11 Victoria St., S.W. ... ..	45	127
CASHMORE, H. W., & Co., 96 Victoria St., S.W.; Works and Foundries, Post Office Approach, Balham, S.W. ... ..	49	108	THE BRITISH CHALLENGE GLAZING Co., LTD., 92 Tooley St., S.E. ... ..	49	104
<b>ORNAMENTAL RAILINGS.</b>			<b>RUSTIC STONE RANDOM SLATING WORK.</b>		
G. WRIGHT, LTD., 155 Queen Victoria St., London, E.C. ... ..	46	8	HESFORD, A. S., 36 Cannon Street, Birmingham, Proprietor of The Garn (Rustic and Green) Slate Quarry ... ..	48	28
<b>PANELLING.</b>			<b>SANITARY APPLIANCES AND PLUMBING.</b>		
ELLIOTT, SAMUEL & SONS (Reading) LTD., Caversham, Reading	47	65	JAMES REEKIE & SONS, 39 Brecknock Rd., London, N. ... ..	44	74
MELLIER & Co., Mellier House, Albemarle St. and 7 Wybert St., W. ... ..	49	114-115	JAMES REEKIE & SONS, 39 Brecknock Rd., London, N. ... ..	44	75
MELLIER & Co., Mellier House, Albemarle St. and 7 Wybert St., W. ... ..	49	116	JAMES REEKIE & SONS, 39 Brecknock Rd., London, N. ... ..	44	80
			WENHAM & FOWLER, 70A North End, Croydon ... ..	45	21
<b>PARTITIONS.</b>			<b>SCULPTURE WORK.</b>		
J. A. KING & Co., 181 Queen Victoria St., London, E.C. ... ..	45	130-131	H. H. MARTYN & Co., LTD., Cheltenham ... ..	45	118
<b>PARQUET FLOORING.</b>			H. H. MARTYN & Co., LTD., Cheltenham ... ..	45	122
H. BASSANT & Co., Linhope St. Works, Dorset Sq., London, N.W. ... ..	44	42	H. H. MARTYN & Co., LTD., Cheltenham ... ..	45	125
<b>PATENT GLAZING TO SKYLIGHTS.</b>			H. H. MARTYN & Co., LTD., Cheltenham ... ..	46	126
HOPE, HENRY & SONS, LTD., 55, Lionel Street, Birmingham ... ..	48	40-41	H. H. MARTYN & Co., LTD., Cheltenham ... ..	46	127
HOPE, HENRY & SONS, LTD., 55, Lionel Street, Birmingham ... ..	48	44	H. H. MARTYN & Co., LTD., Cheltenham ... ..	48	118
HOPE, HENRY & SONS, LTD., 55, Lionel Street, Birmingham ... ..	48	49	<b>SHOP FITTINGS.</b>		
<b>PAVING.</b>			COURTNEY, POPE & Co., Alpha Place, King's Cross, N. ... ..	49	114-115
JOHNSON'S PAVING CONSTRUCTION Co., 7½ Thayer St., Manchester Sq., W. ... ..	45	130-131	COURTNEY, POPE & Co., Alpha Place, King's Cross, N. ... ..	49	116
<b>PLASTER WORK.</b>			HARRIS & SHELDEN, LTD., Stafford Street, Birmingham ... ..	46	20
BATHGATE, H. S., 540 Duke Street, Glasgow ... ..	48	60	SAML. HASKINS & BROS., LTD., 20, 22 & 24 Old St., London, E.C. ... ..	44	44
BATHGATE, H. S., 540 Duke Street, Glasgow ... ..	48	62	SAML. HASKINS & BROS., LTD., 20, 22 & 24 Old St., London, E.C. ... ..	45	140
<b>PLUMBER WORK.</b>			<b>SPRINKLERS AND HYDRANTS.</b>		
BLAIKIE, JOHN & SONS, Bon-Accord Metal Works, Aberdeen... ..	48	42	MATHER & PLATT, Queen Anne's Chambers, S.W. ... ..	45	126
<b>PUMPING PLANT, &amp;c.</b>			<b>STEEL FRAMING.</b>		
LE GRANDE & SUTCLIFFE HYDRAULIC ENG., 125 Bunhill Row, London, E.C. ... ..	45	126	SHAW, MATW. T., & Co., LTD., Engineers and Contractors, West Ferry Road, Millwall, E. ... ..	49	12-13
<b>RELIEF DECORATION IN FIBROUS PLASTER.</b>			<b>STONE WORK.</b>		
JACKSON, G. & SONS, LTD., 49 Rathbone Place, W. ... ..	47	72-73	DEELEY, HENRY LTD., Rowsley, Derbyshire ... ..	47	16
JACKSON, G. & SONS, LTD., 49 Rathbone Place, W. ... ..	47	74-75	FEVRE ET CIE, 237 Rue Lafayette, Paris ... ..	45	20
JACKSON, G. & SONS, LTD., 49 Rathbone Place, W. ... ..	48	124-125	<b>TERRA COTTA AND GLAZED BRICK.</b>		
JACKSON, G. & SONS, LTD. (G. P. Bankart), 49 Rathbone Place, W. ... ..	48	17	SHAW'S GLAZED BRICK Co., LTD., Whitebirk, Darwen, Lancs. ... ..	46	102-103
JACKSON, G. & SONS, LTD. (G. P. Bankart), 49 Rathbone Place, W. ... ..	48	18	<b>TERRAZZO FLOORING AND LAVATORY DIVISIONS.</b>		
JACKSON, G. & SONS, LTD. (G. P. Bankart), 49 Rathbone Place, W. ... ..	48	26	MARBLE MOSAIC Co., Mitchell Lane, Victoria St., Bristol ... ..	49	97
JACKSON, G. & SONS, LTD. (G. P. Bankart), 49 Rathbone Place, W. ... ..	48	54	MARBLE MOSAIC Co., Mitchell Lane, Victoria St., Bristol ... ..	49	98-96
			MARBLE MOSAIC Co., Mitchell Lane, Victoria St., Bristol ... ..	49	102
			MARBLE MOSAIC Co., Mitchell Lane, Victoria St., Bristol ... ..	49	104
			MARBLE MOSAIC Co., Mitchell Lane, Victoria St., Bristol ... ..	49	105

WORKING OR COMPETITION DRAWINGS

PERSPECTIVES

TRACINGS

MODELS OF BUILDINGS, &c.

LITHO. PRINTING

PHOTO COPIES  
BLUE PRINTS AND

TRUE SCALE, on any material.



# THE LONDON DRAWING & TRACING OFFICE

Telegrams: "DIVITORE LONDON."

Telephone: HOLBORN 1011

98 GRAY'S INN ROAD, W.C.

(ADJOINING HOLBORN HALL)

EST. 1883.

Manager—JOHN B. THORP.

In making enquiries at Advertisers, please refer to this Publication

# H. H. MARTYN & Co. LTD.

## CHELTENHAM

SCULPTORS, CARVERS, MODELLERS, FIBROUS PLASTER & METAL WORKERS



WAR MEMORIALS.

And at 5 GRAFTON STREET, BOND STREET, LONDON, W.

Telegrams { "Sunningend," Cheltenham.  
"Sunningend," London.

Telephones { 798 & 799 Cheltenham.  
1146 Regent.

In making enquiries at Advertisers, please refer to this Publication

# ACADEMY ARCHITECTURE LONDON.



Main Entrance  
CLAPHAM  
MATERNITY HOSPITAL  
*Hart & Waterhouse, Architects*

**Main Entrance : Clapham Maternity Hospital. HART & WATERHOUSE, Architects.**

*Wrought Iron Gates : H. W. CASHMORE & Co., 96 Victoria Street, S.W.*

*Electrical Installation : RAWLINGS BROS., LTD., Gloucester Road, South Kensington.*

*Floors and Roof constructed by The KLEINE PATENT FIRE-RESISTING FLOORING SYNDICATE LTD.,  
133-136 High Holborn, W.C.*



New Board Room for the Metropolitan Water Board.

General Contractors : RICE & SON, 15  
Lifts : WAYGOOD-OTIS, LTD., Falmouth

ure.—London.



H. AUSTIN HALL, Architect.

skwell Road, London, S.W.  
id, London, S.E.

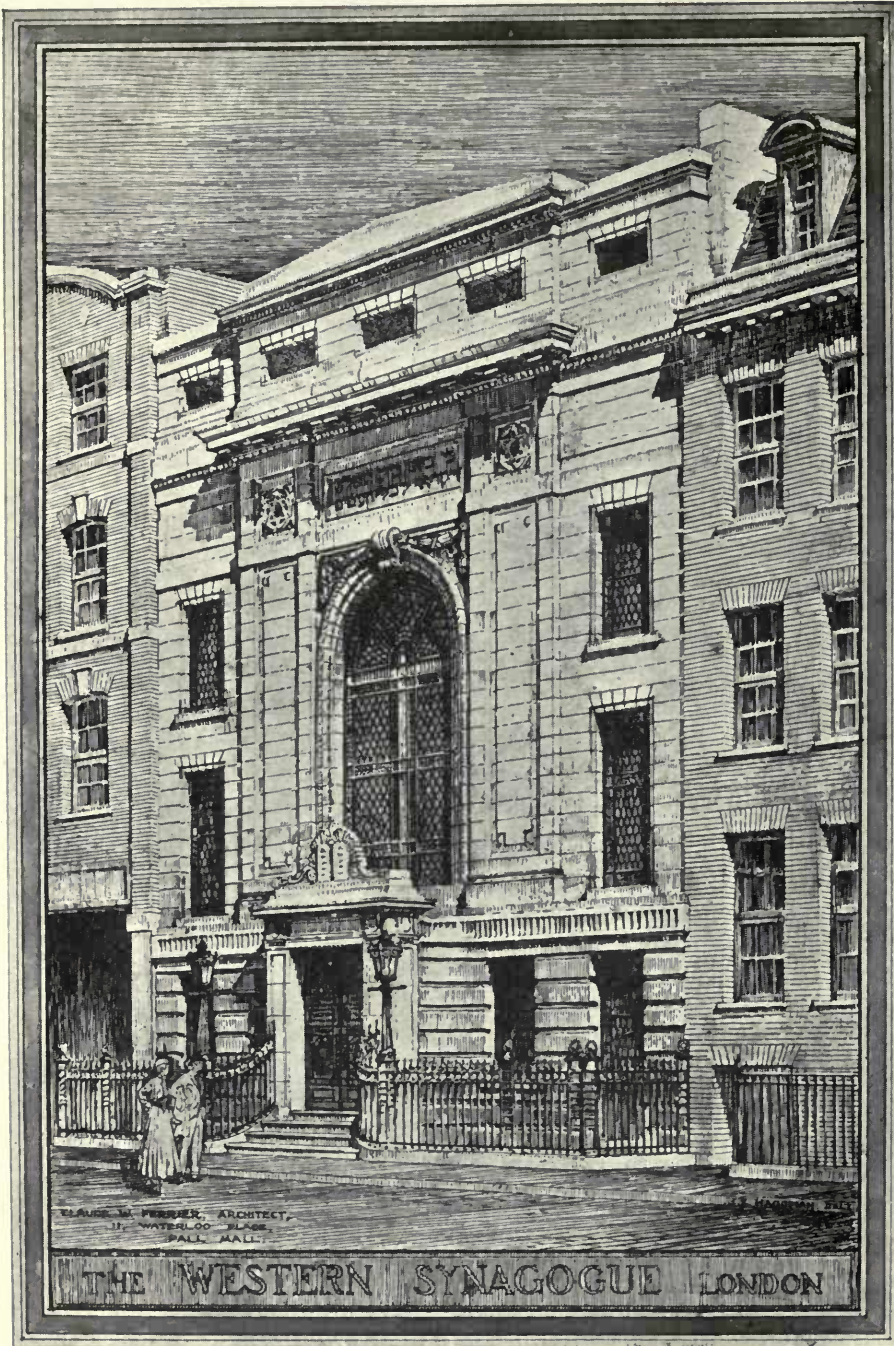

The Western Synagogue.

CLAUDE W. FERRIER, Architect.



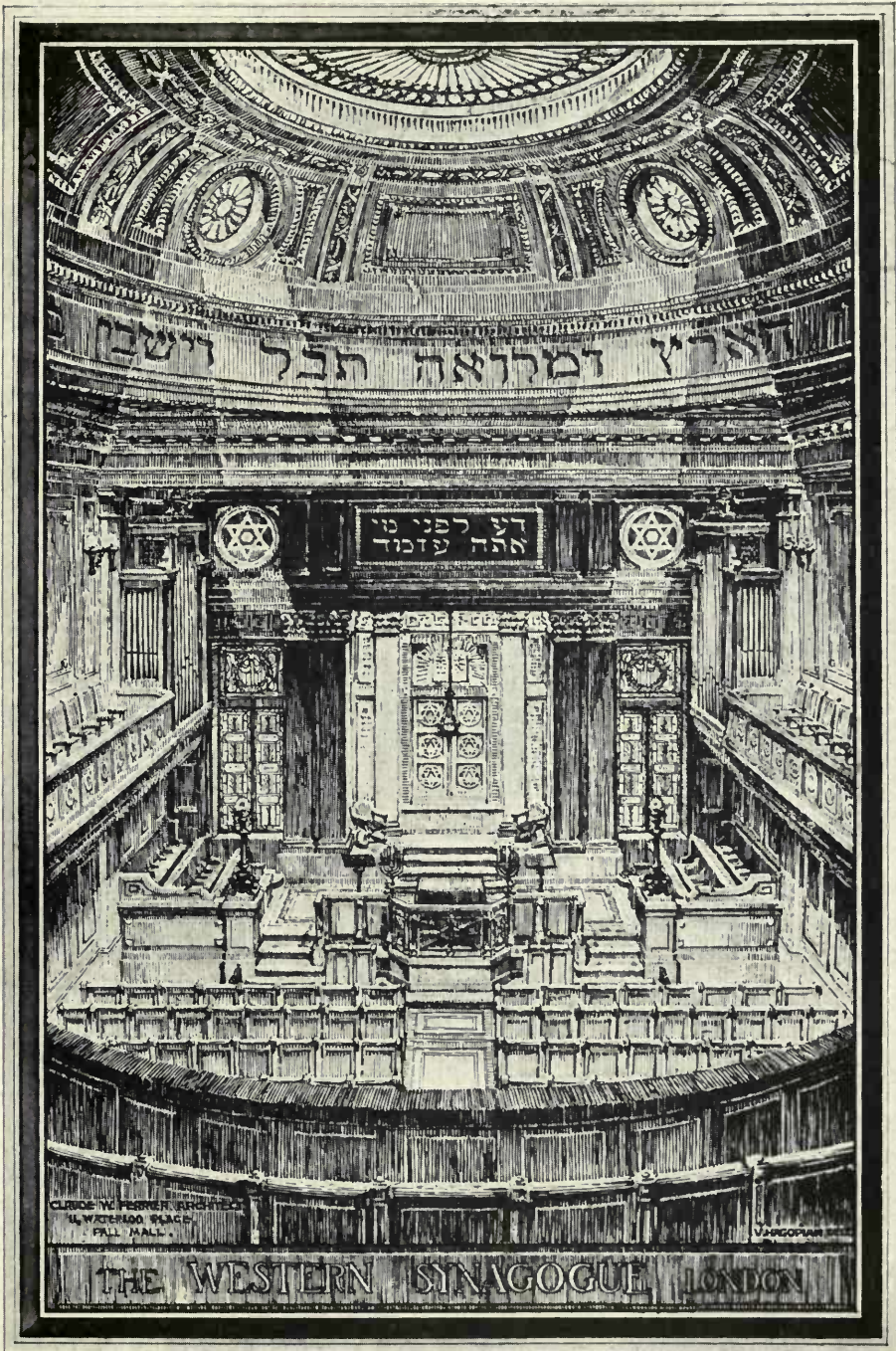

The Western Synagogue.

CLAUDE W. FERRIER, Architect.

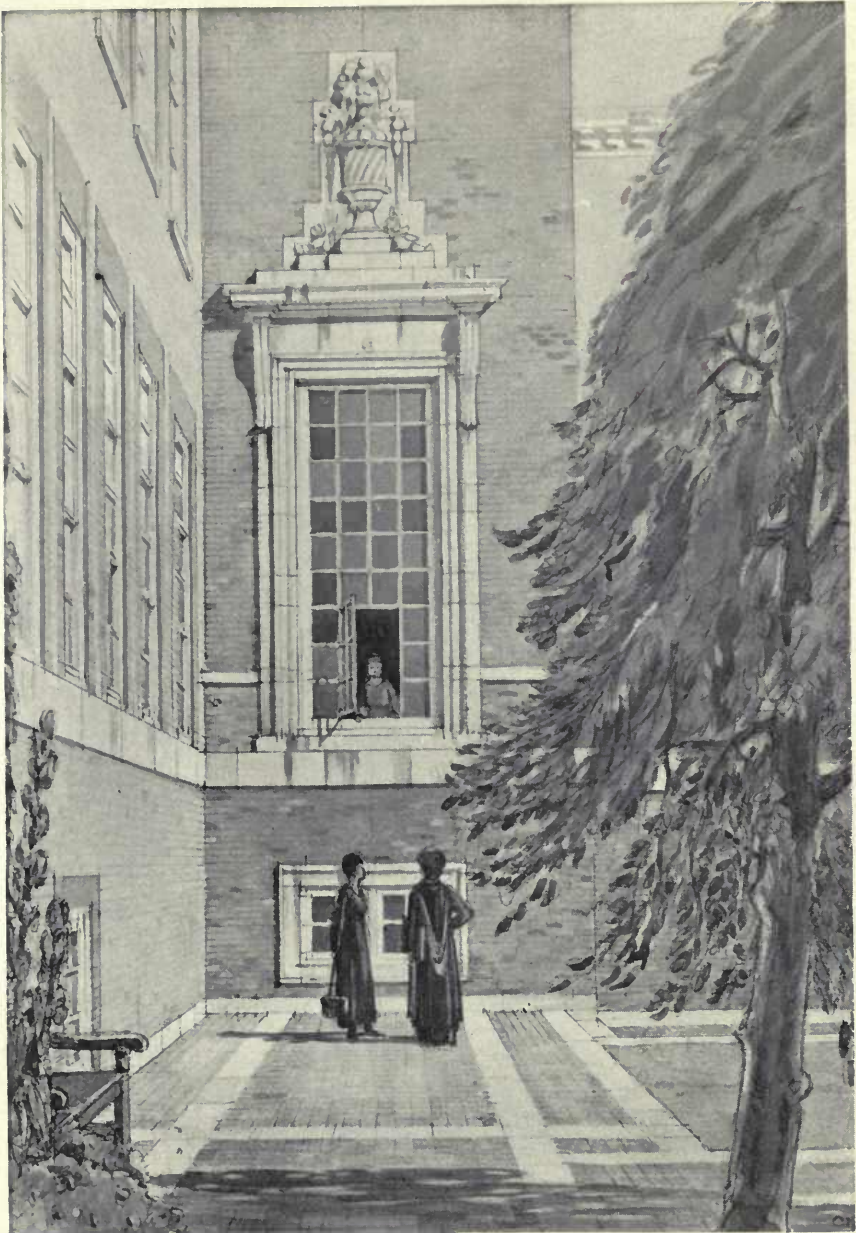

**King's College for Women, Kensington.**

**H. P. ADAMS & C. HOLDEN, Architects.**

*General Contractors* : G. E. WALLIS & SONS, LTD., Pantons Street, Haymarket,  
and Maidstone, Kent.

*Metal Work* : THOS. ELSLEY, LTD., Great Titchfield Street, W.

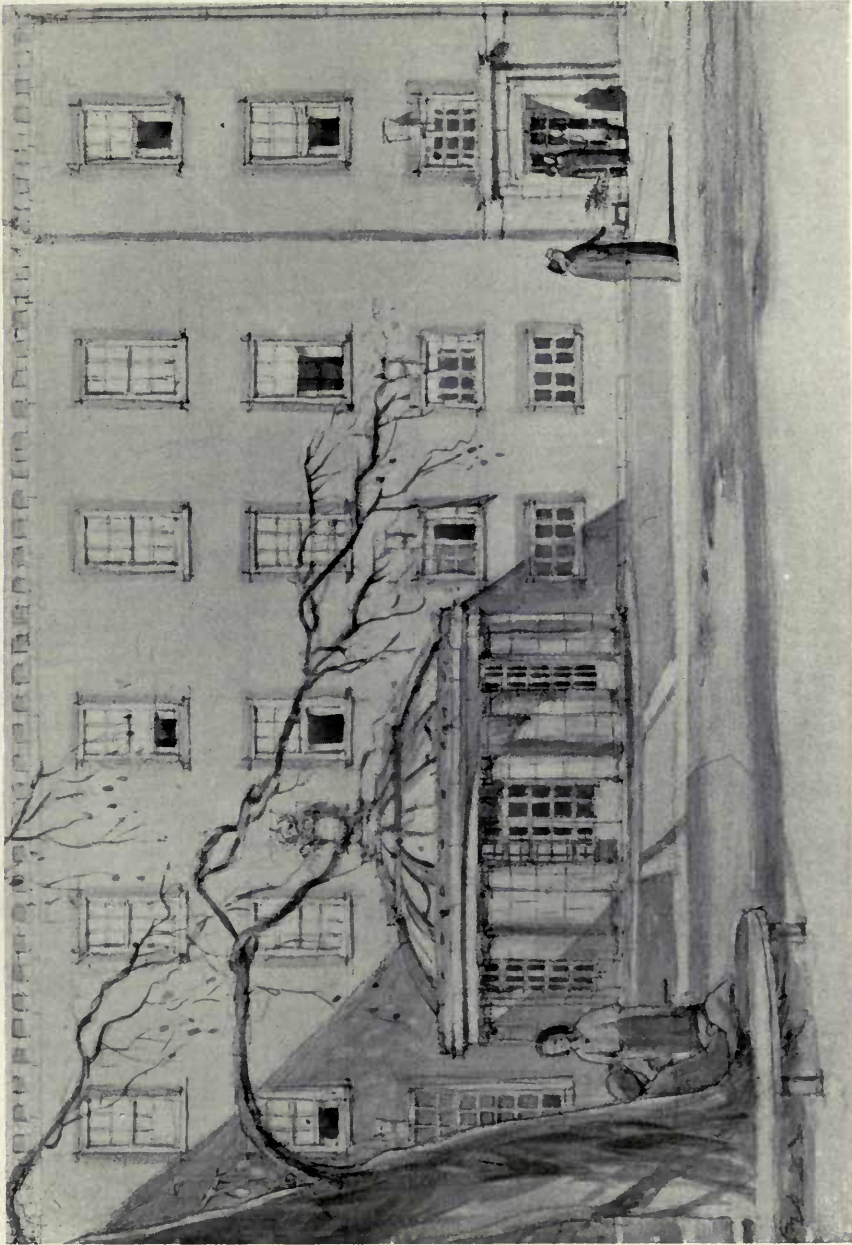

King's College for Women, Kensington.

H. P. ADAMS & C. HOLDEN, Architects.

General Contractors : G. E. WALLIS & SONS, LTD., Panton Street, Haymarket, and Maidstone, Kent.

Metal Work : THOS. ELSLEY, LTD., Great Titchfield Street, W.

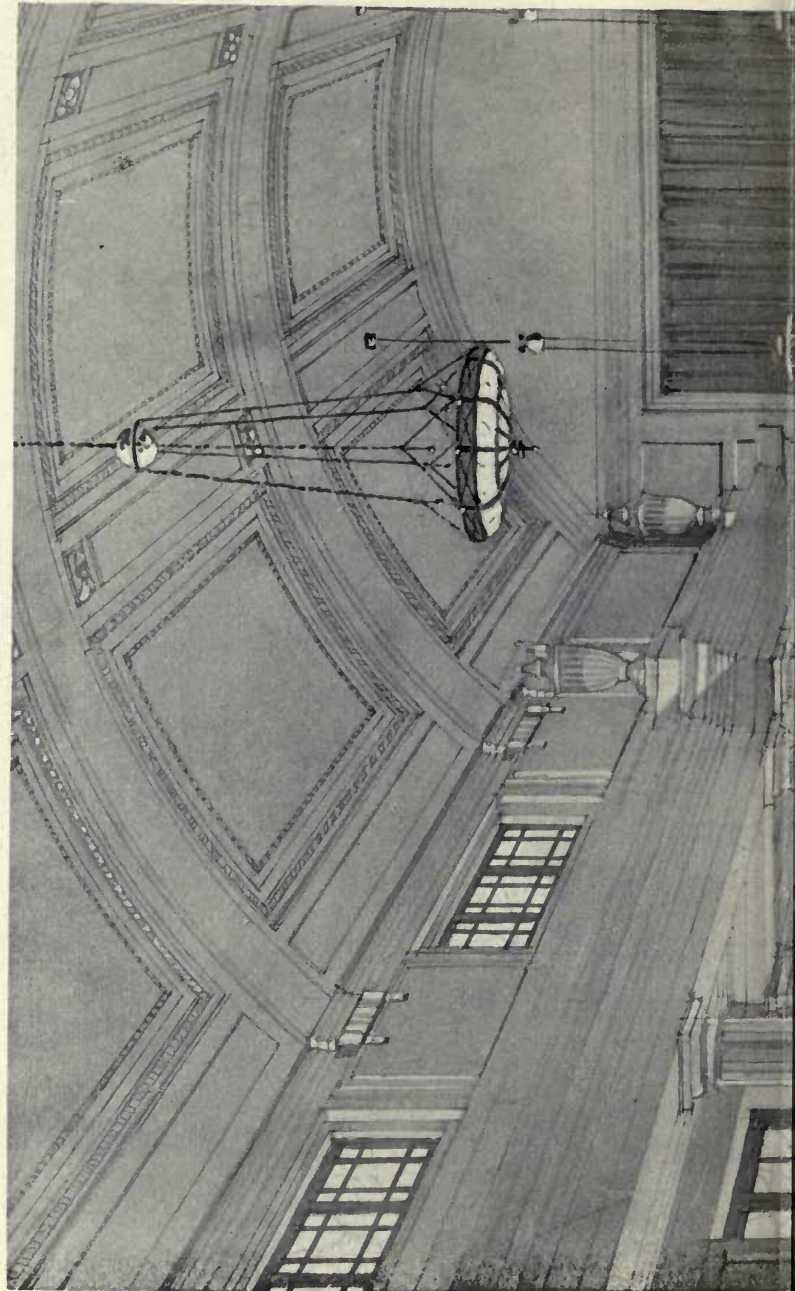

re.—London.

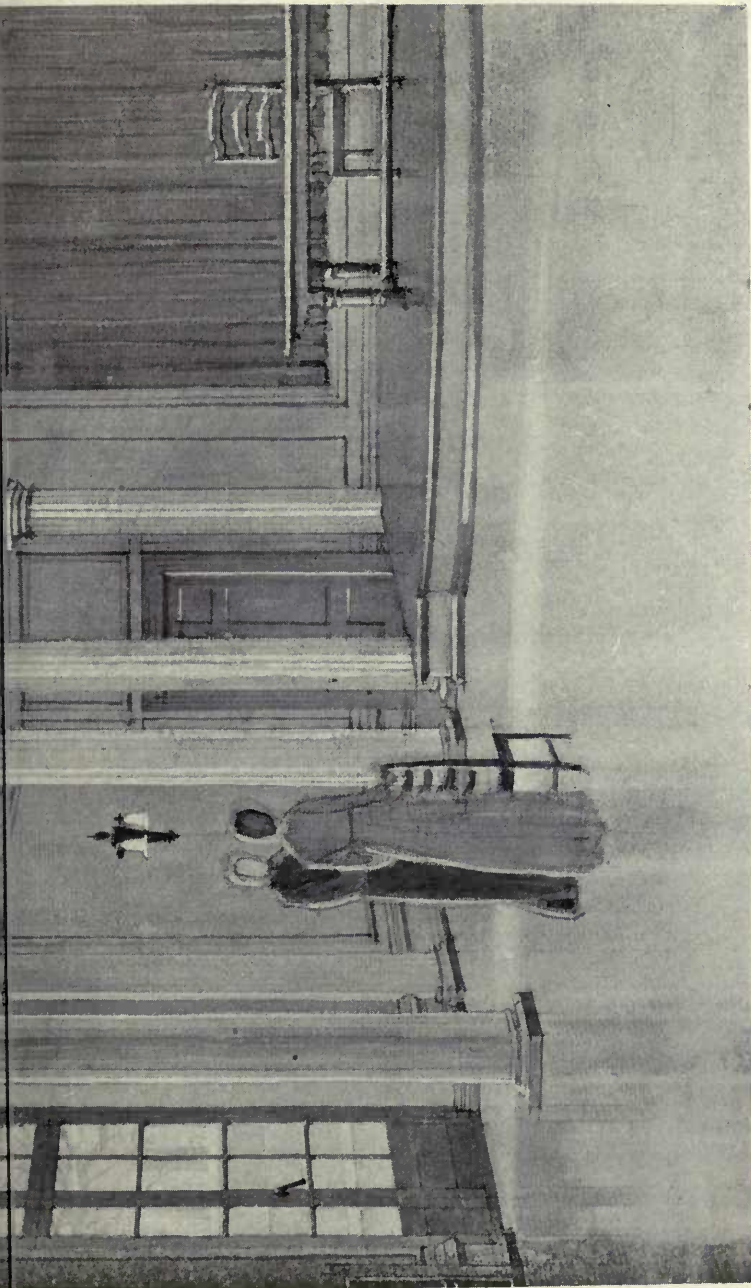

University of London : King's College for Women.

H. PERCY ADAMS & CHARLES HOLDEN, Architects.

General Contractors : G. E. WALLIS & SONS, LTD., Pantons Street, Haymarket, and Maidstone, Kent.

Metal Work : THOS. ELSLEY, LTD., Great Titchfield Street, W.

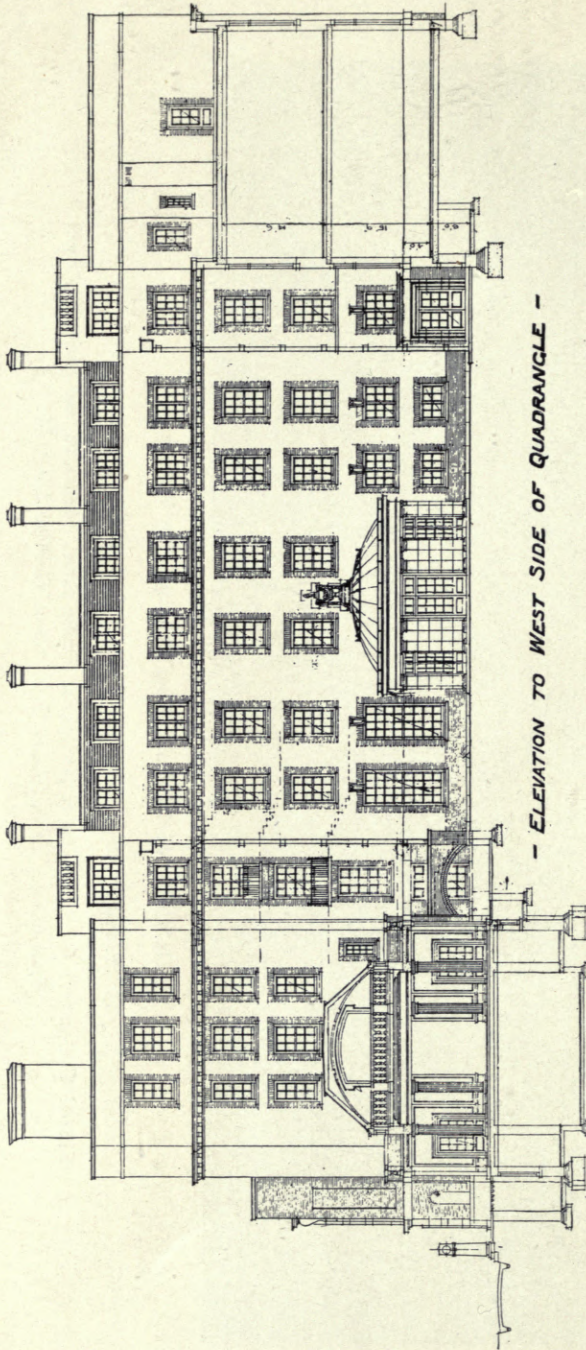

University of London: King's College for Women.

H. PERCY ADAMS & CHARLES HOLDEN, Architects.





**Blackfriars House, New Bridge Street, E.C.**

*General Contractor* : F. G. MINTER, Ferry Works, Pu  
*Steel Framing* : MATTH. T. SHAW & Co., LTD., Engi  
*Casements* : THE CRITTALL MANUFACTURING Co., LTD.  
*Lifts* : WAYGOOD-OTIS, LTD., Falmouth Road, S.E.



ture.—London.



FRANCIS W. TROUP, Architect.

S.W.  
s and Contractors, West Ferry Road, Millwall, E.  
aintree, Essex.

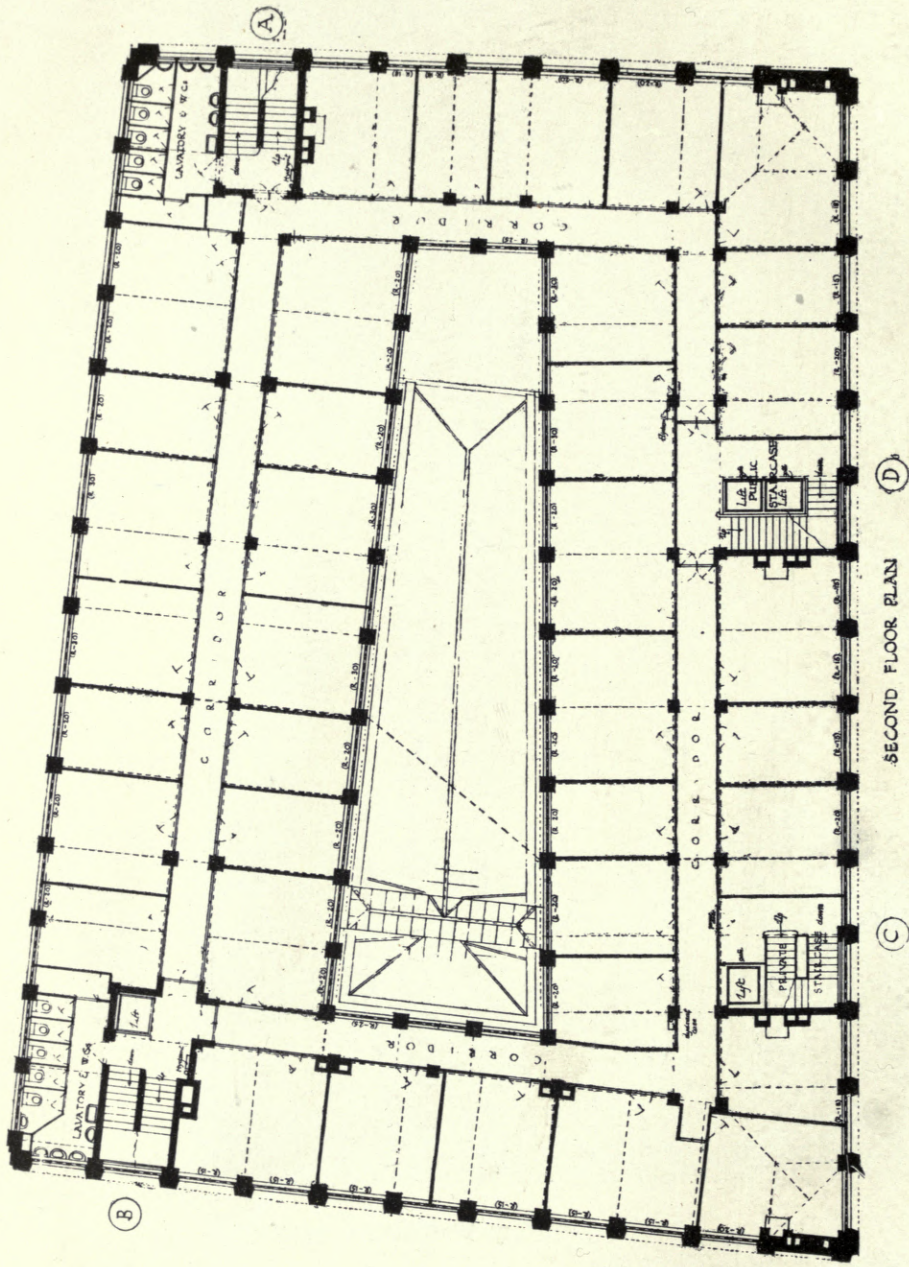

F. W. TROUP, Architect.

Type Plan of Offices to let on upper Floors.

Blackfriars House.

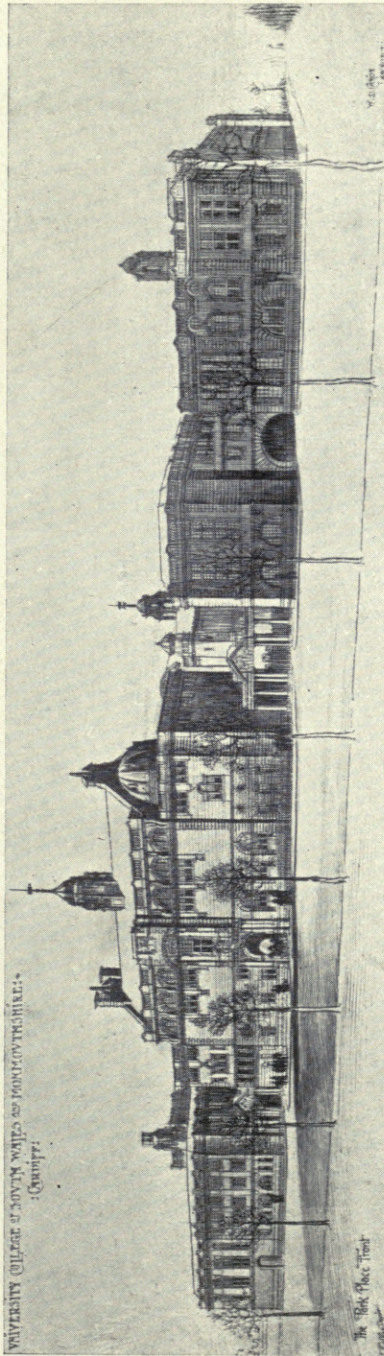

University College of South Wales and Monmouthshire, Cardiff.

W. D. CAROE, Architect.

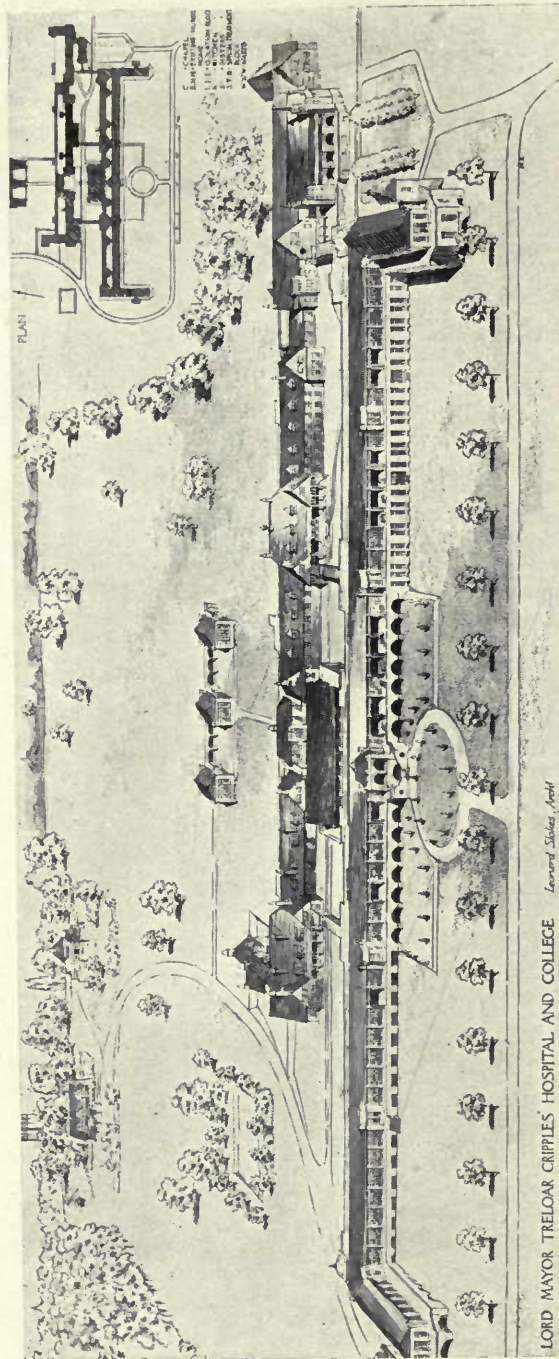

Lord Mayor Treloar Cripples' Hospital and College.

LEONARD STOKES, Architect.

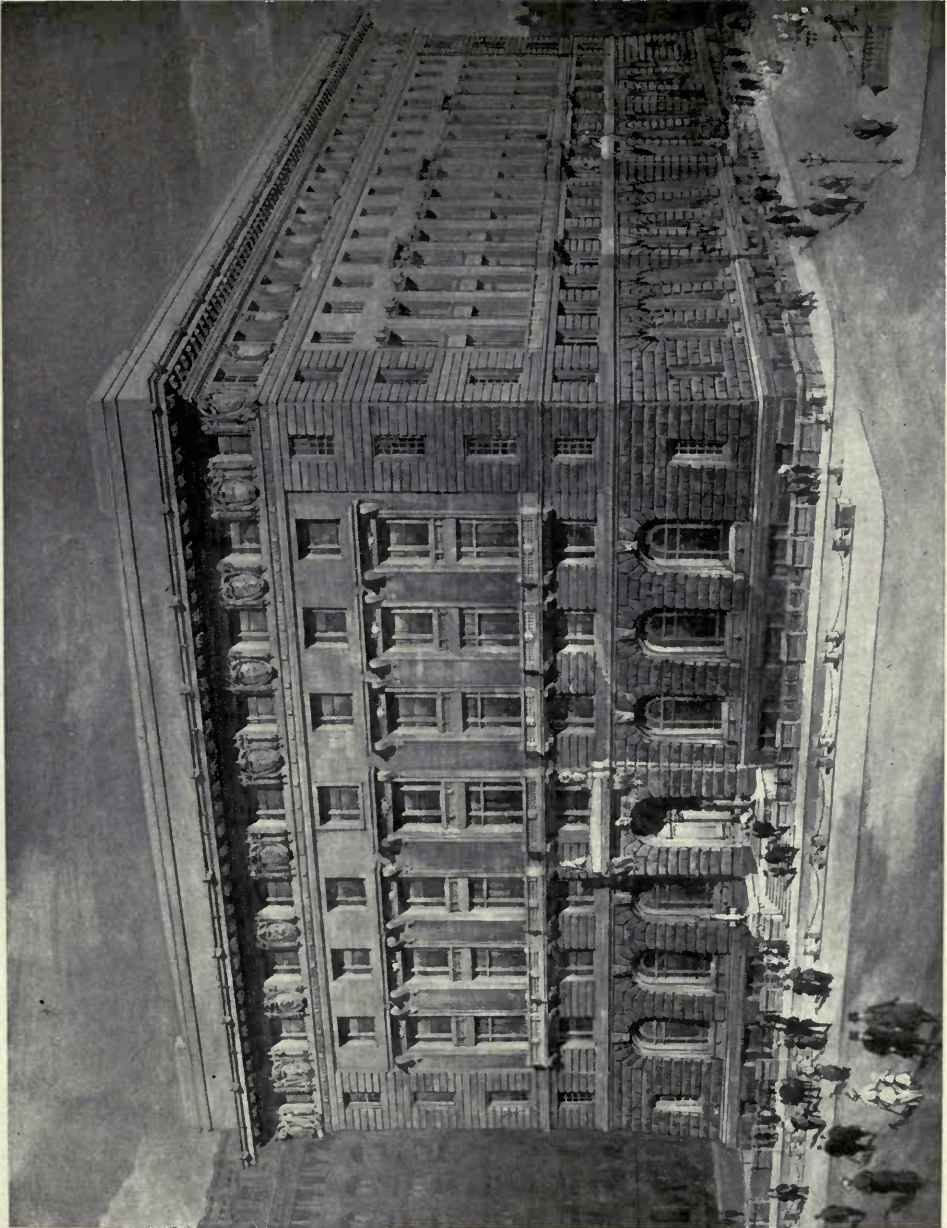

Cunard Building, Liverpool.  
General Contractors: HOLLAND, HANNEN & CUBITT'S, LTD., 12 Hyde Street, W.C.  
Lifts: WAYGOOD-OTIS, LTD., Falmouth Road, S.E.

WILLINK & THICKNESSE, Architects.

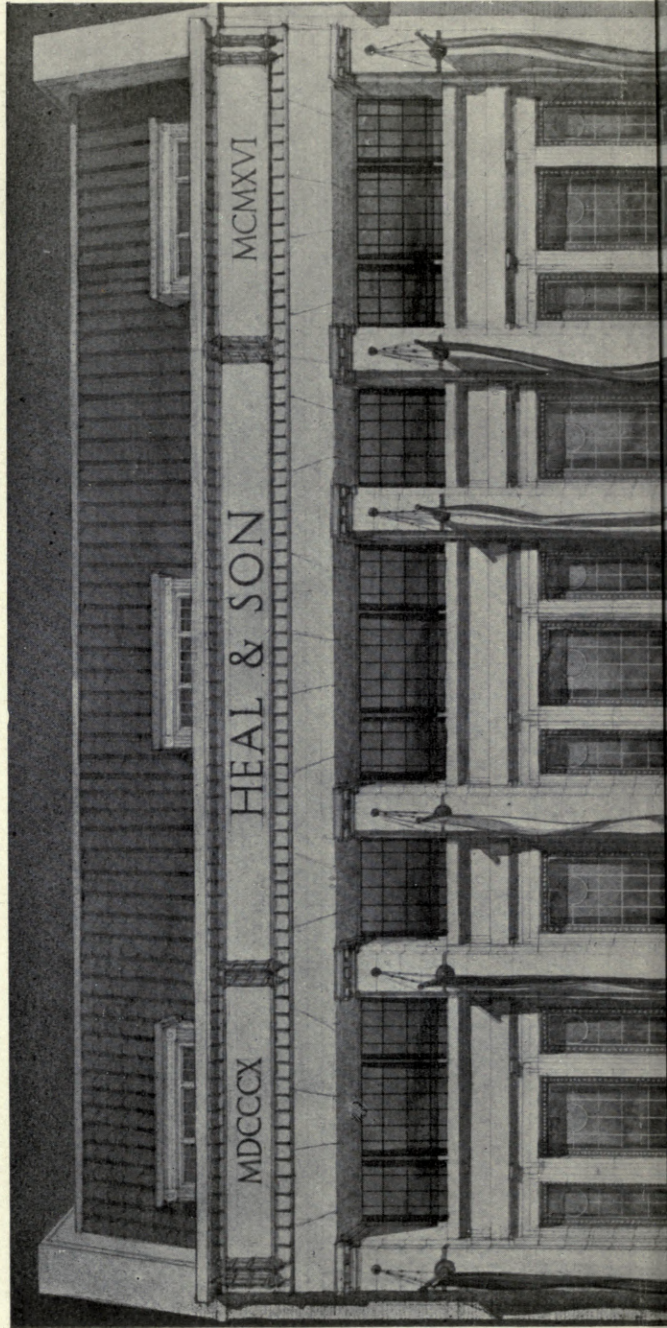

cture.—London.



**A Shop in Tottenham Court Road.**

**SMITH & BREWER, Architects.**

*General Contractor:* F. G. MINTER, Ferry Works, Putney, S.W.

*Lift:* PARK ROYAL ENGINEERING WORKS, LTD., Cumberland Avenue, Park Royal, N.W.

*Casements:* THE CRITTALL MANUFACTURING CO., LTD., Braintree, Essex.

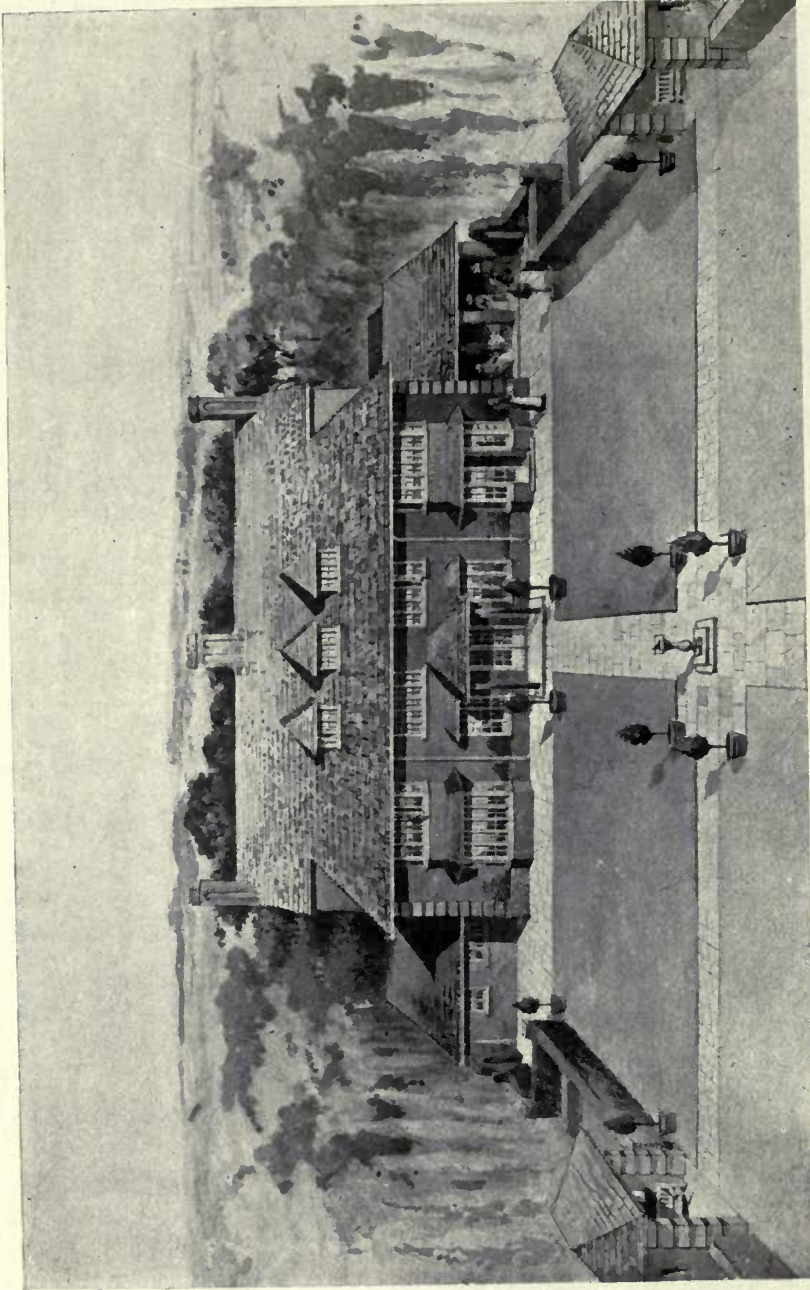

House at Walton Heath.

BANISTER, FLETCHER & SONS, Architects.

General Contractors : T. H. KINGERLEE & SONS, Queen Street, Oxford.  
Electrical Installation : RAWLINGS BROS., 82 Gloucester Road, South Kensington, S.W.



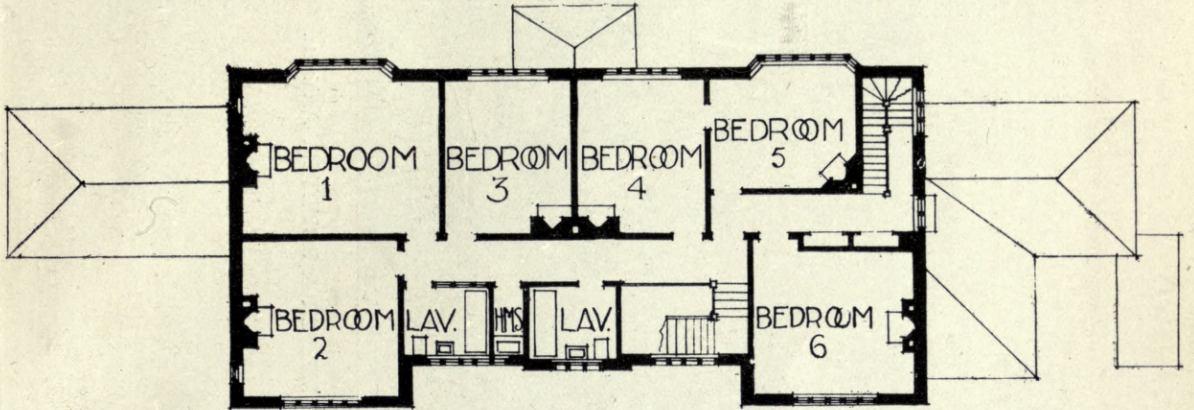

FIRST FLOOR PLAN

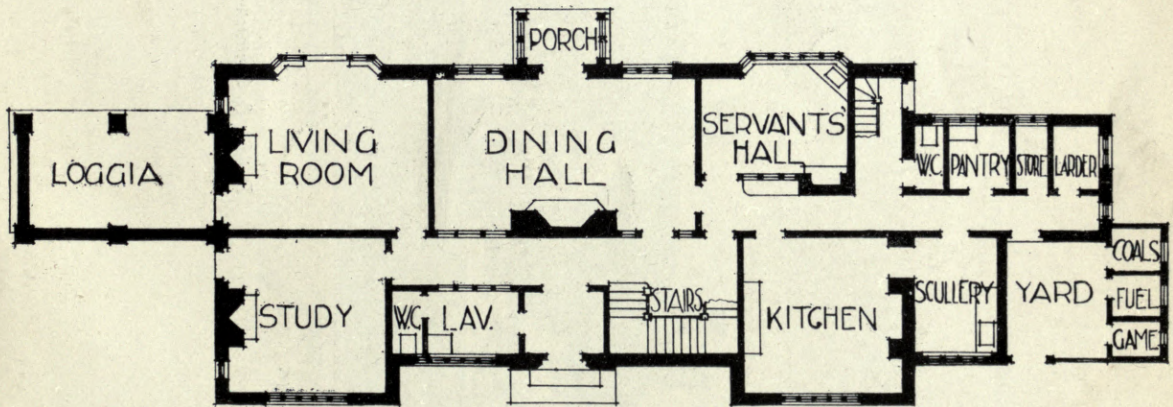

GROUND FLOOR PLAN

SCALE  $\frac{1}{4}$  10 5 0 10 20 30 40 OF FEET

House at Walton Heath.

BANISTER, FLETCHER & SONS, Architects.

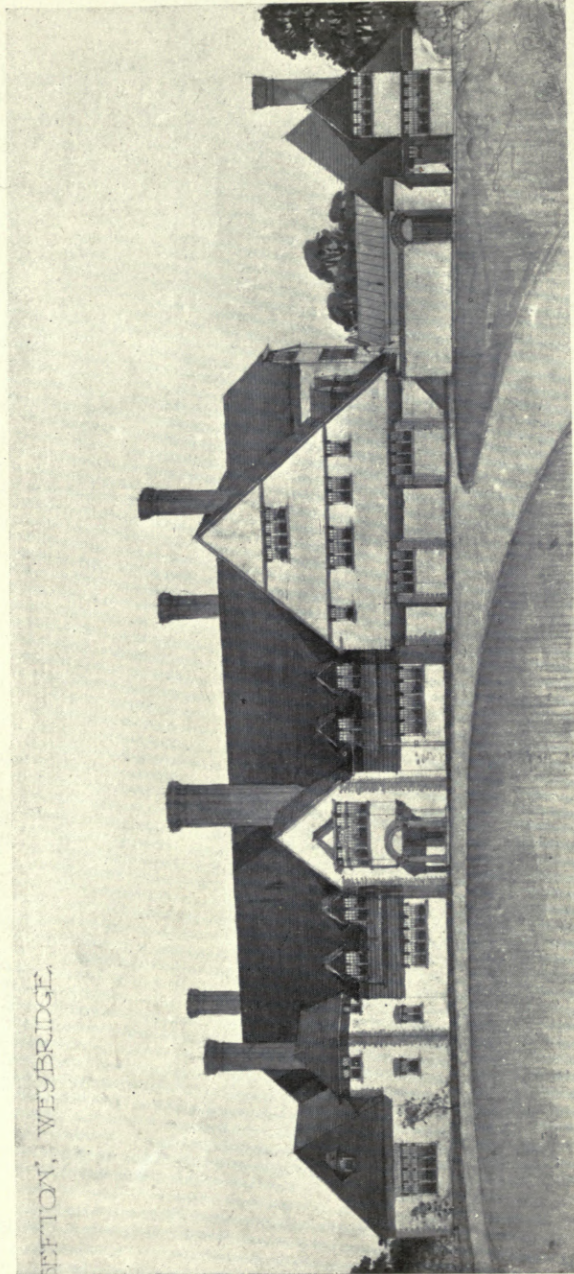

Sefton, Weybridge.

TUBBS, MESSER & POULTER, Architects.

Builder & Contractor : W. G. TARRANT, Byfleet.

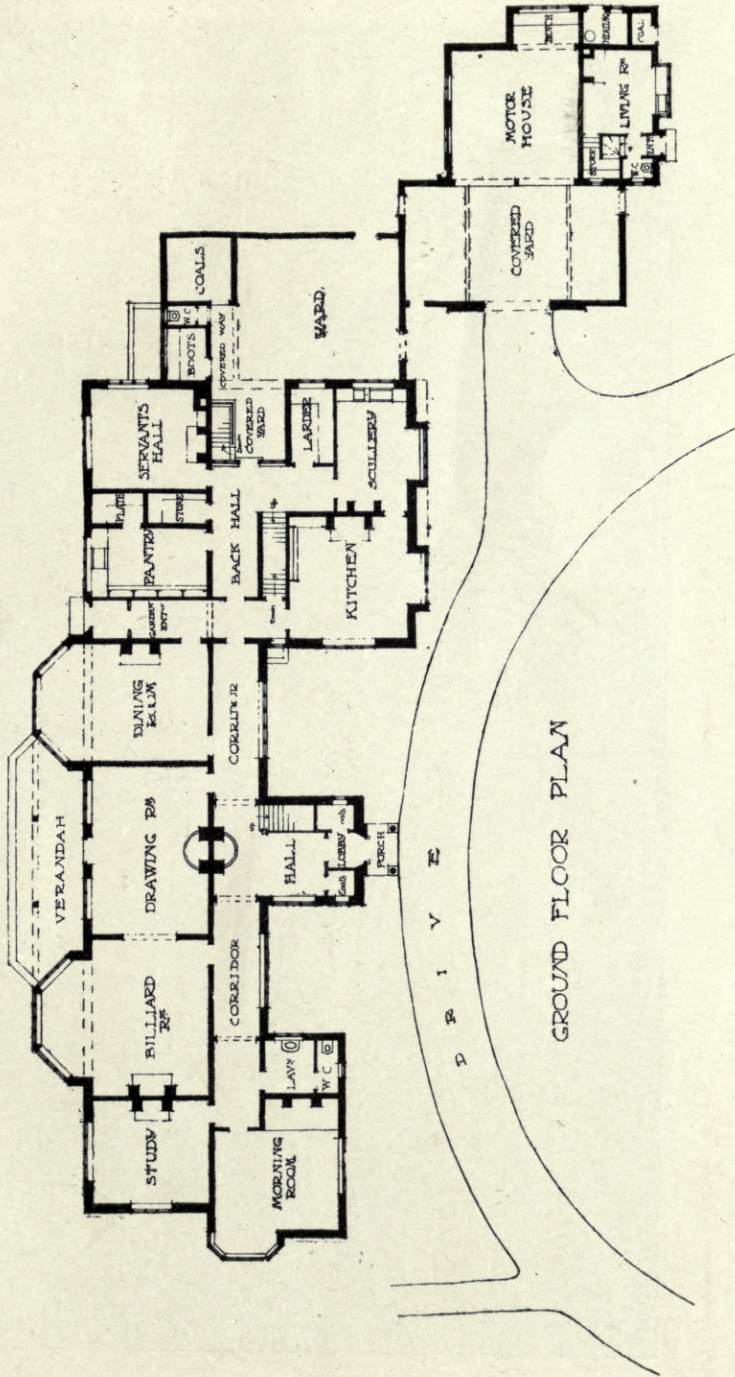

GROUND FLOOR PLAN

TUBBS, MESSER & POULTER, Architects.

Sefton, Weybridge.



Proposed Country House.

ture.—London.



A. N. PRENTICE, Architect,

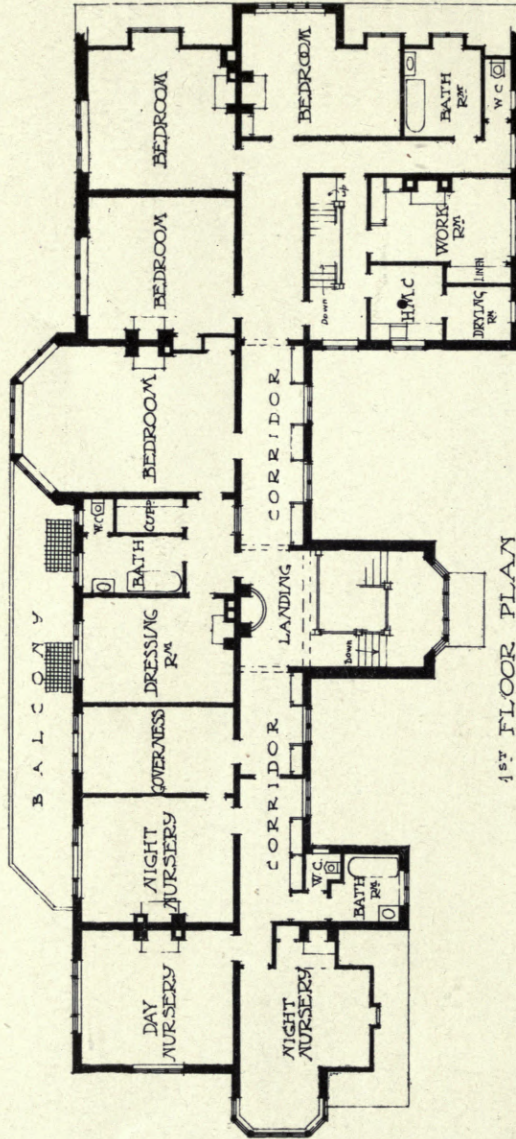

1<sup>st</sup> FLOOR PLAN

Sefton, Weybridge.

TUBBS, MESSER & POULTER, Architects.

FIRST FLOOR PLAN.

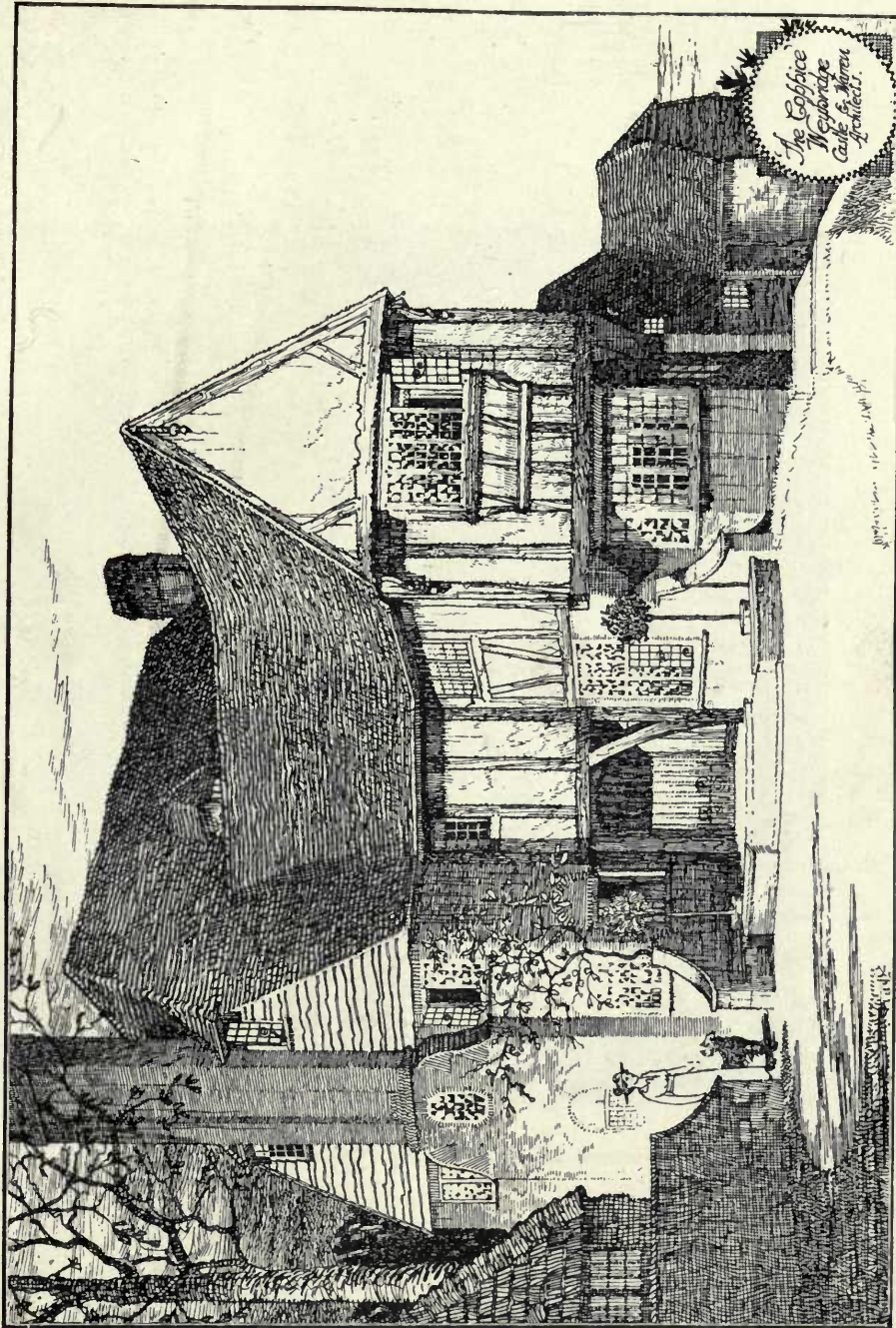

"The Coppice," Weybridge.

Builder & Contractor : W. G. TARRANT, Byfleet.

CASTLE & WARREN, Architects.



Whiteley Homes, Burnhill Park.

General Contractors: H. M.



e.—London.

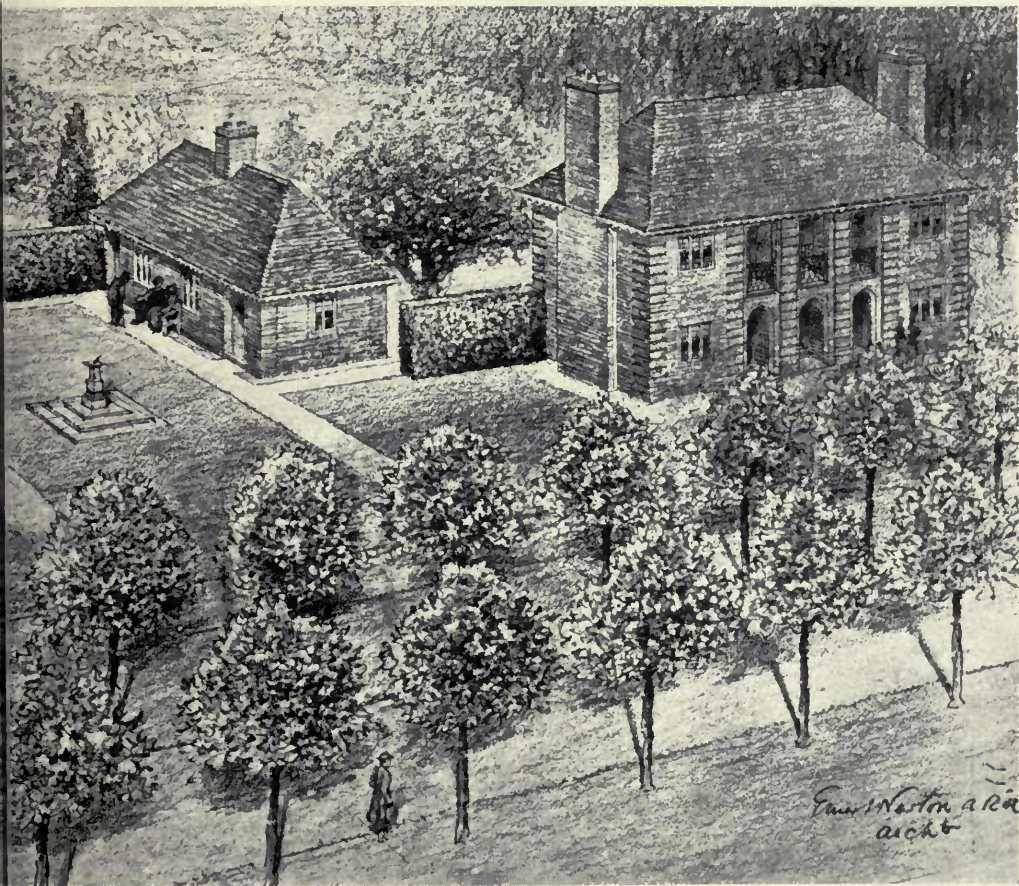

ERNEST NEWTON, Architect.

, LTD., Northampton.

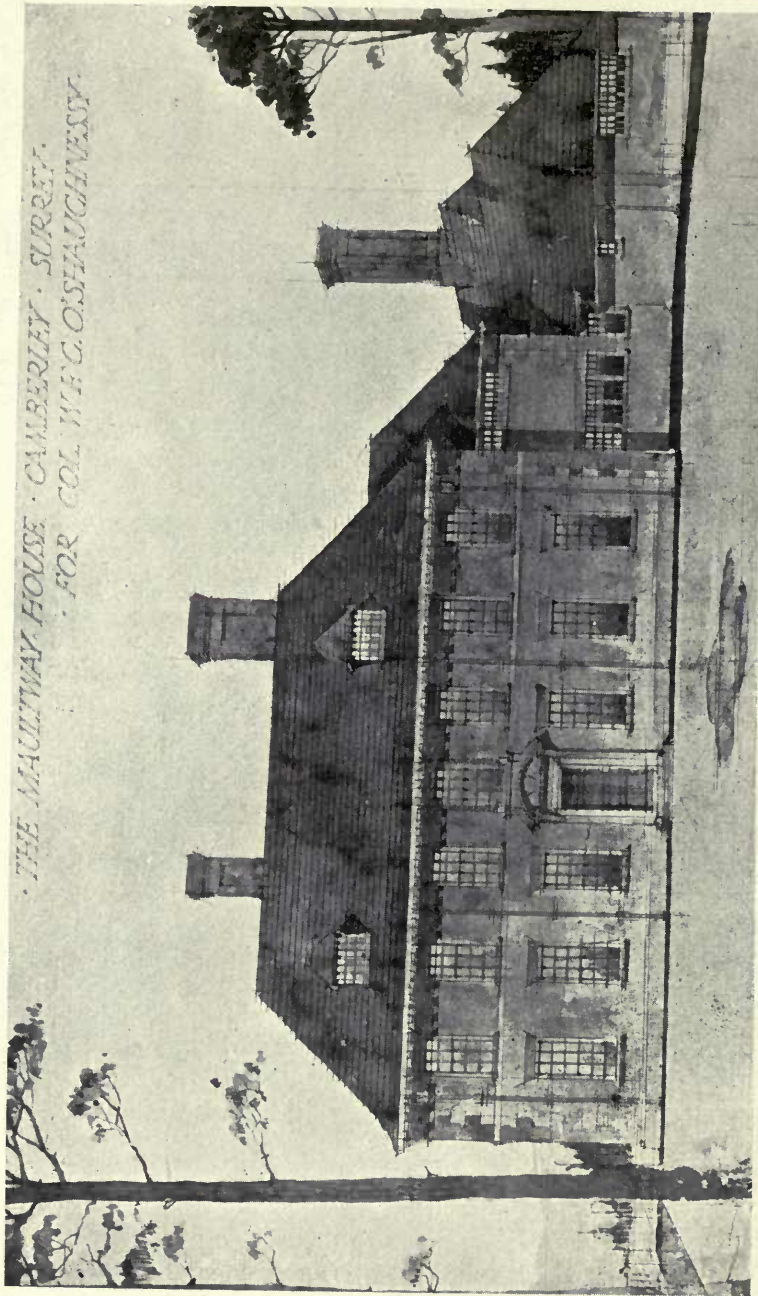

The Maultway House, Camberley, Surrey.

H. REGINALD POULTER, Architect.

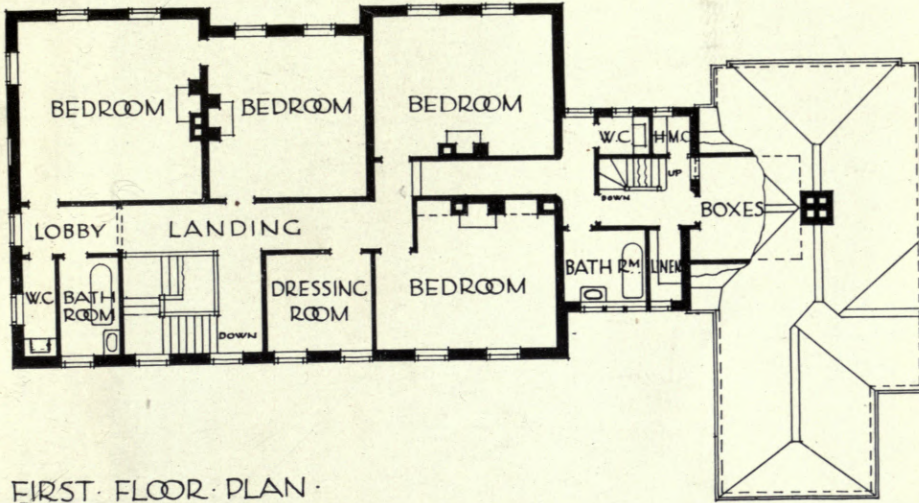

FIRST FLOOR PLAN

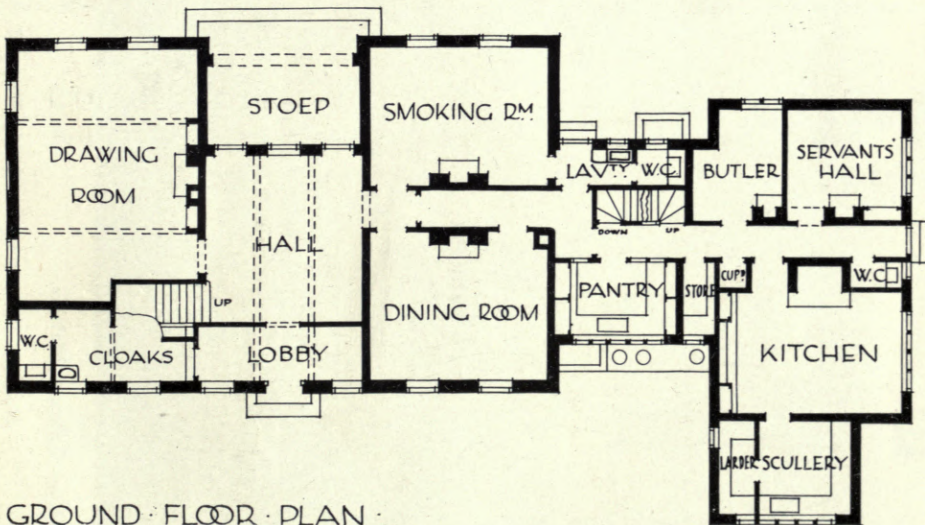

GROUND FLOOR PLAN

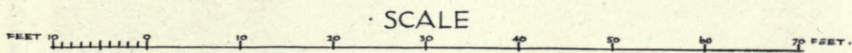

The Maultway House, Camberley, Surrey.

H. REGINALD POULTER, Architect.

*Academy Architecture.—London.*

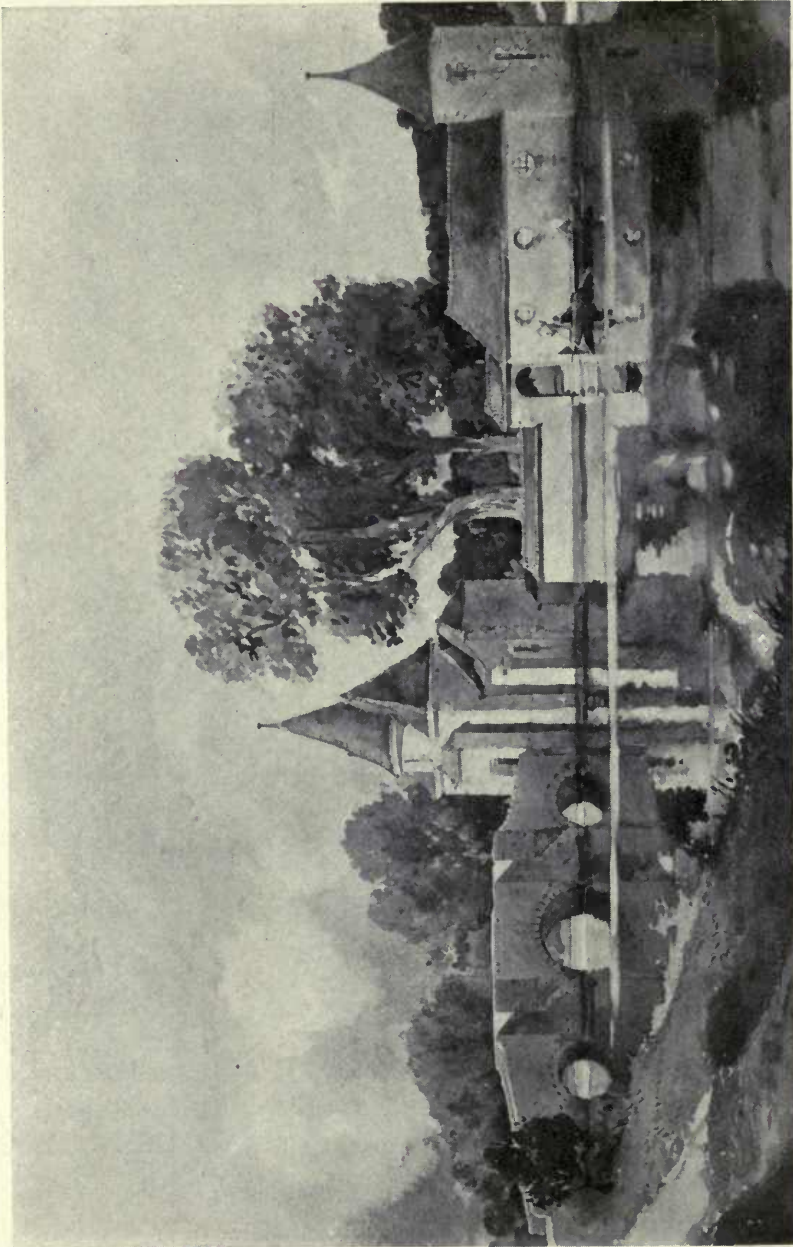

**Island Buildings: Mount Melville.**

**PAUL WATERHOUSE, Architect.**

*Builders & Contractors: J. H. WHITE & SONS, Bucklers Court, St. Andrews.*

# When designing Business Premises

remember that HASKINS, the old-established City Firm, specialize in the construction of Shopfronts and Fittings. Many of the most prominent fronts in London have been erected by this firm, who have received unqualified praise from Architects, and whose designs have been carried out faithfully in every detail.

WE ALSO MANUFACTURE :—

Revolving Shutters in Wood, Iron, or Steel.  
Collapsible Gates for Entrance Lifts, etc., etc.  
All kinds of Inside and Outside Shop Blinds:  
Strong Room Vaults. Cases for Curios.  
Inlaid Floors in specially selected Hard Wood.

Glass Embossing, Gilding, etc.  
Panelling and Dadoes.  
Lifts for Domestic Purposes.  
Ornamental Work in Brass . . .  
And Iron of all kinds, etc., etc.

*Write for Catalogue "B."*

## Saml. HASKINS & Bros.

LTD.

Telephone :—  
City 2985  
(Four Lines).

SHOPFITTERS Estab. 1784  
20-34 OLD ST., LONDON, E.C.

Telegrams :—  
"Curvilinear,  
Barb. London."

# DICKENS & COOPER

LIMITED

PUBLISHERS'  
BOOKBINDERS

**361-371 CITY ROAD, E.C.**

Telephone No.: CITY 1797

---

**Estimates and Designs on the Shortest Notice**



By Appointment

Established

1833

# LIFTS

BY

# WAYGOOD-OTIS LD.

Telephone—Night and Day

Hop. 4000

Waygood - Otis Ld.

Falmouth Road, S.E.

# ACADEMY ARCHITECTURE

## REVIEWS.

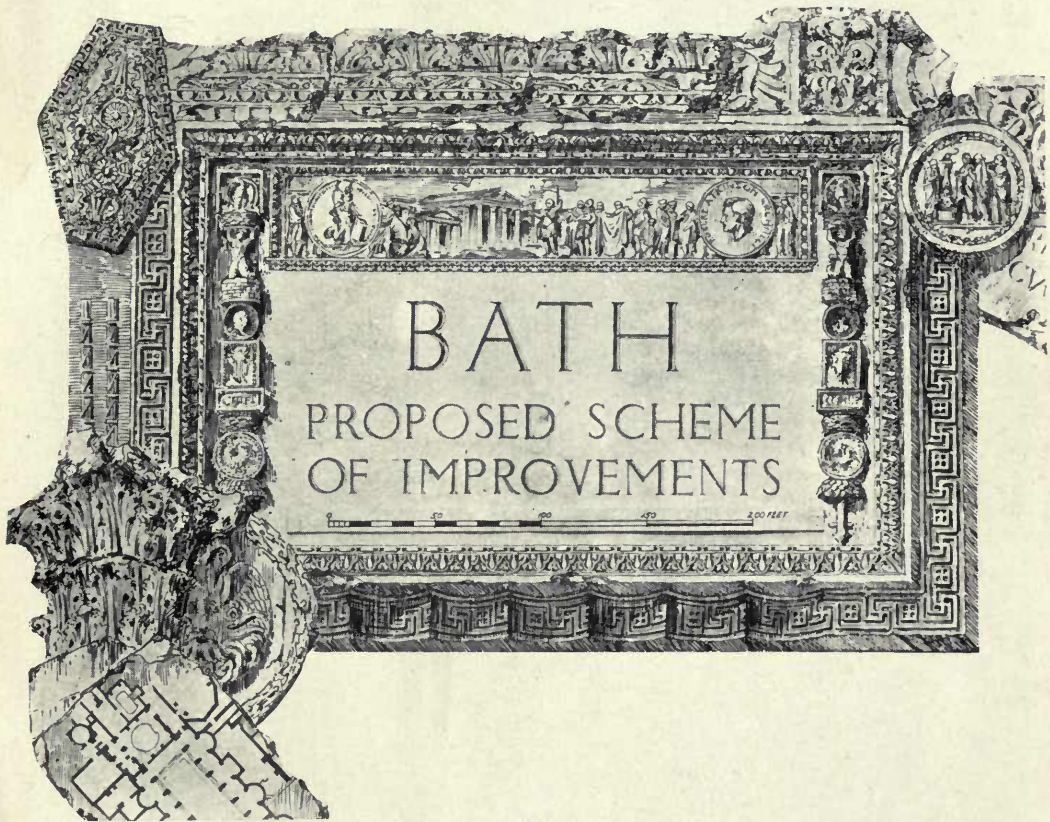

The following Illustrations are extracted from the Report prepared by ROBERT ATKINSON, Architect (of ATKINSON & ALEXANDER) for the Bath City Council for their contemplated Municipal Improvement Scheme, 1916.



**The Roman Baths and Abbey Church.**



Academy Architecture.—Reviews.



Plan of Bath, 1783.



Bath Improvement Scheme.

ecture.—London.



ROBERT ATKINSON, Architect.

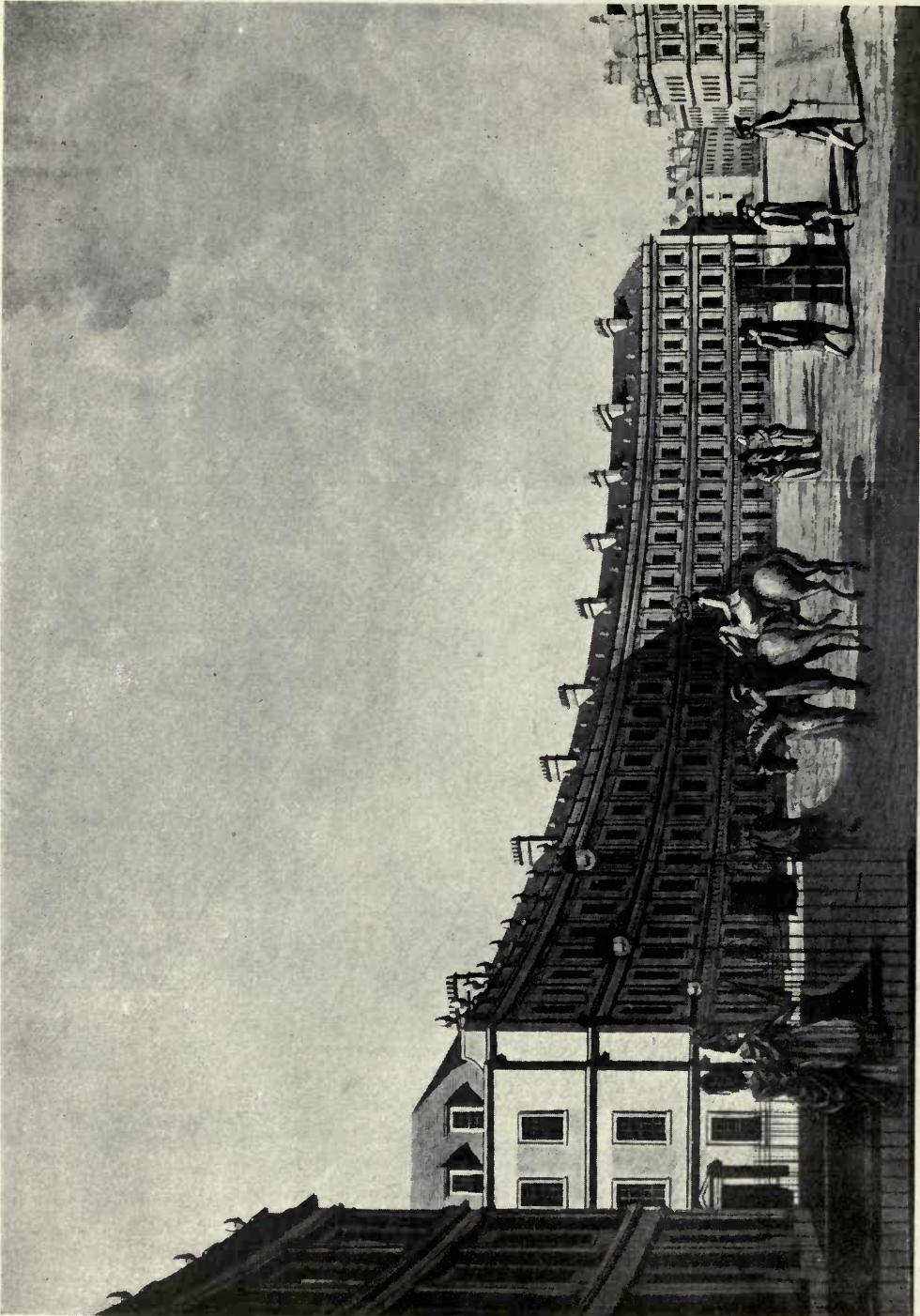

The (King's) Circus.

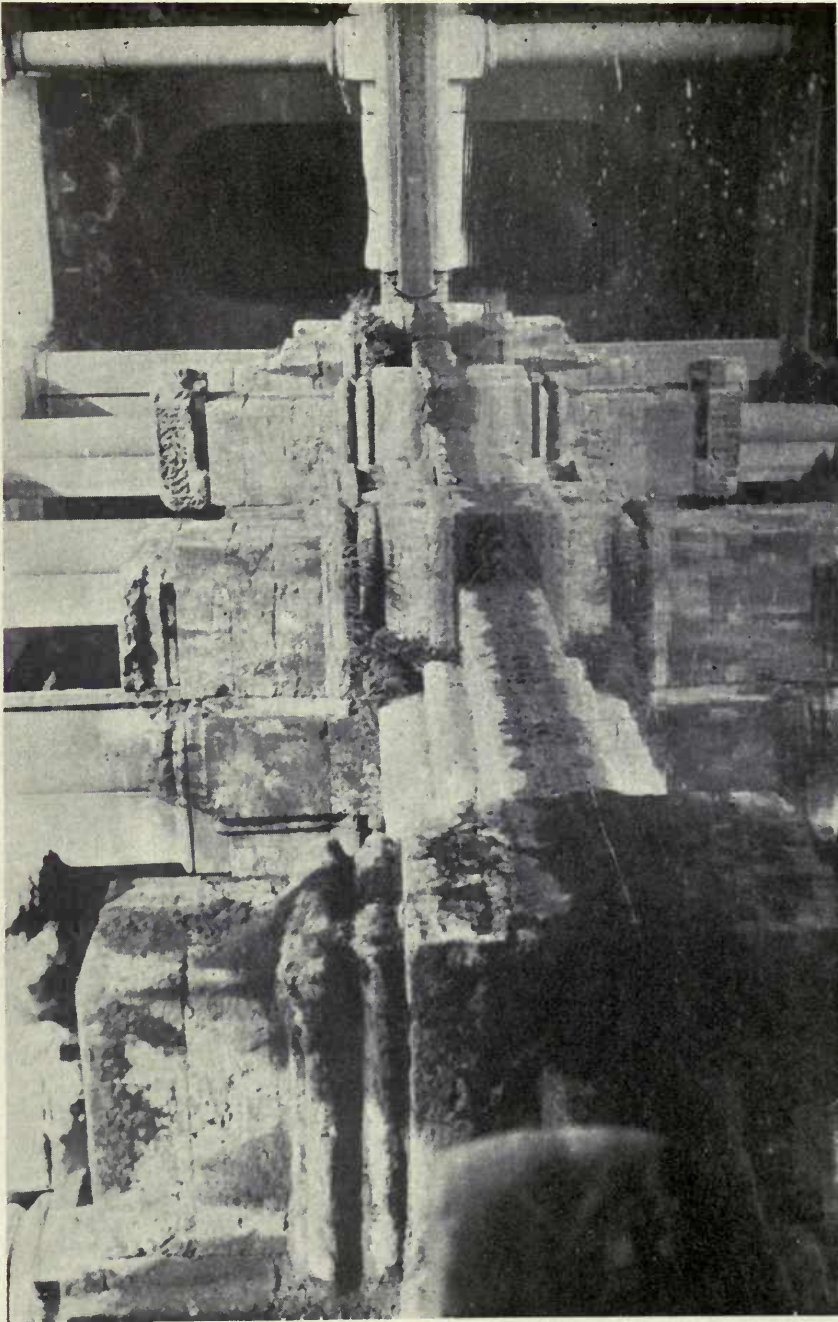

**Remains of the Roman Baths.**



**An 18th Century Doorway at Bath.**

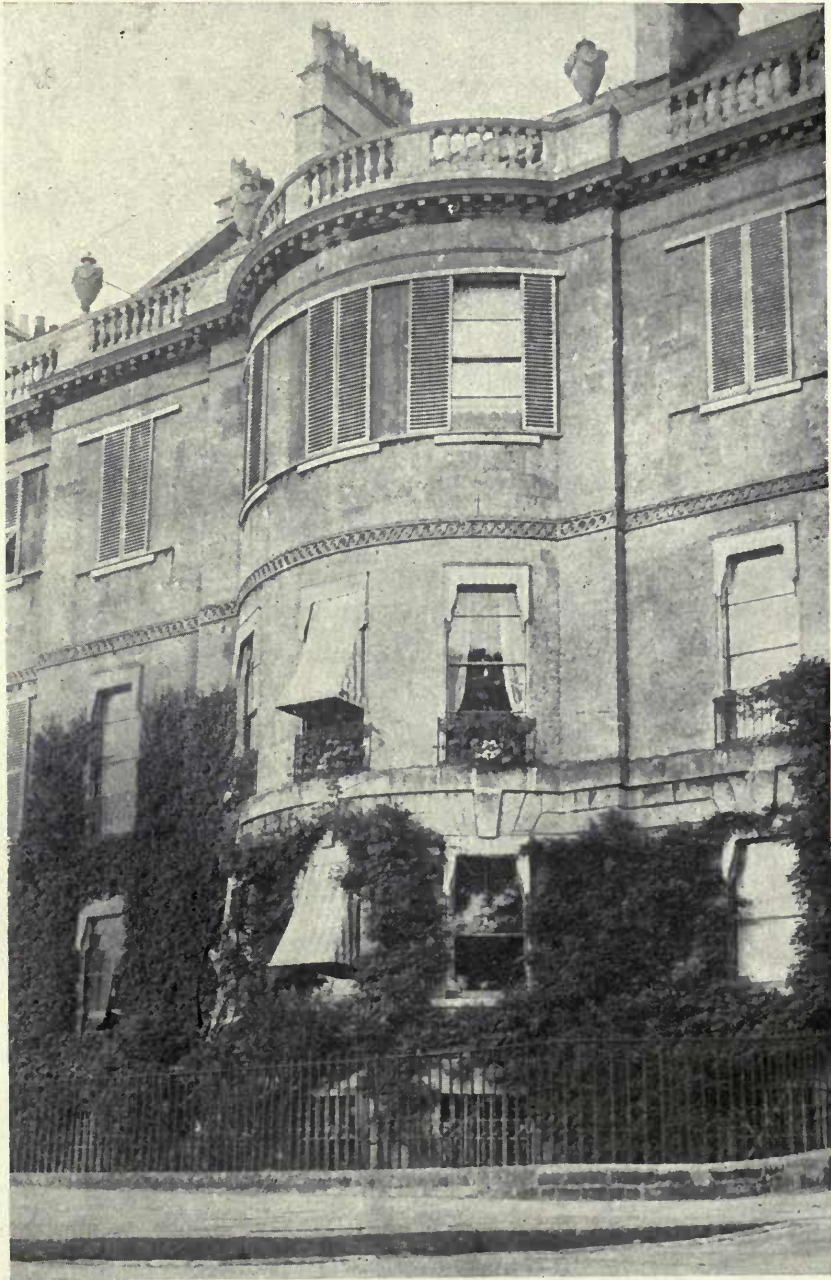

**Part of Lansdowne Crescent.**

*Academy Architecture.—Reviews.*

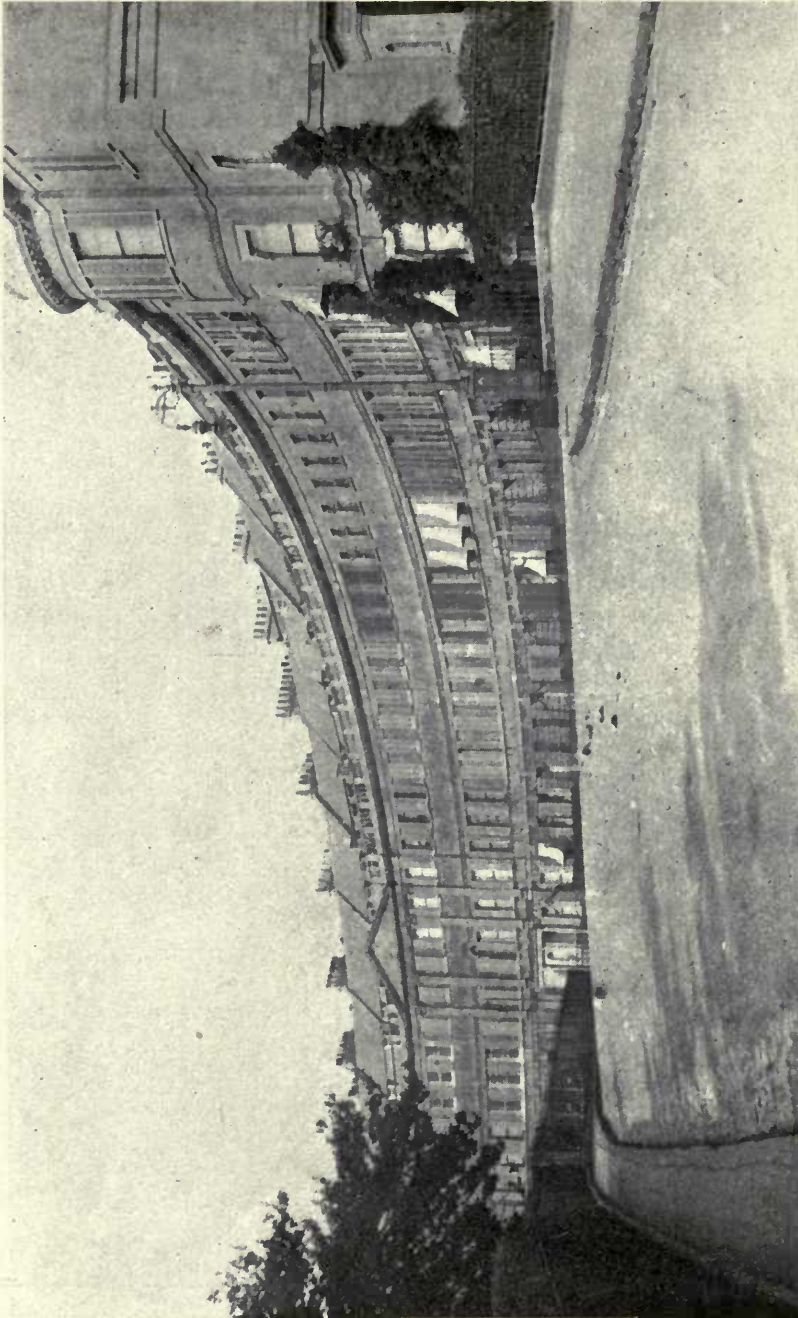

Lansdowne Crescent.





Plan of Bath about 1835.

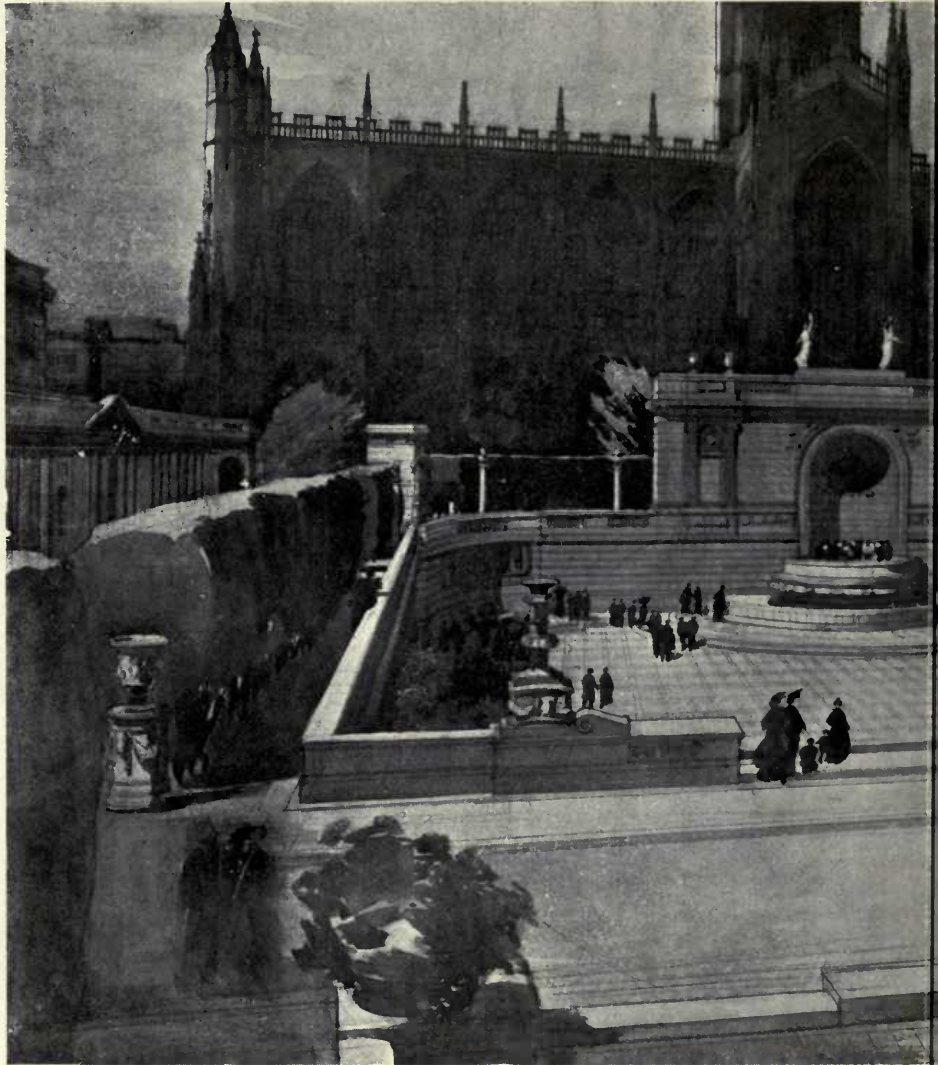

**Bath Improvement Scheme : View looking North, showing Sunk Garden.**

cture.—London.



ROBERT ATKINSON, Architect.



Panoramic View of Bath from the North.



Conjectured Restoration of Circular Roman Bath.

*Academy Architecture.—Reviews.*

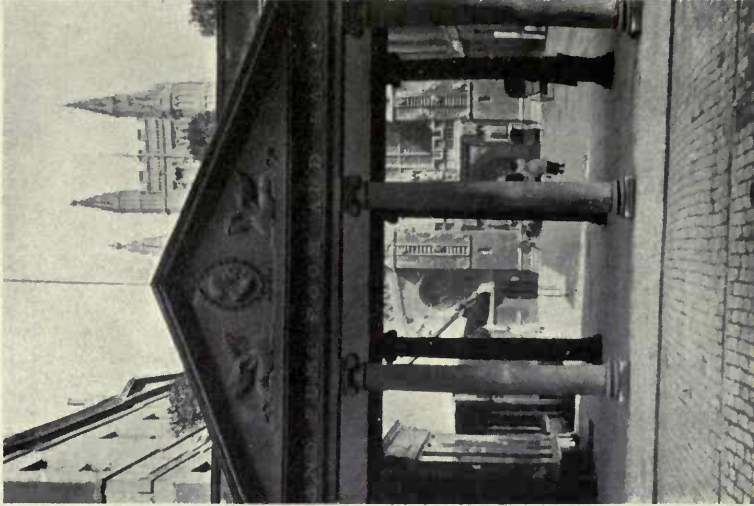

**Pump Room Arcade.**

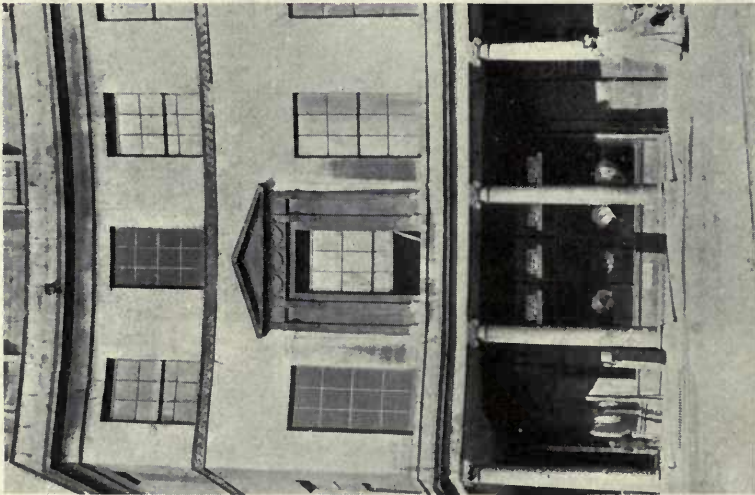

**Bath Street Arcade.**

ACADEMY ARCHITECTURE  
SCULPTURES



*The Kelpie.*

W. REID DICK, Sculptor.



*V.C. Le Caleau, 1914.*

CHARLES L. HARTWELL, A.R.A., Sculptor.





*V.C. Le Cateau, 1914.*

CHARLES L. HARTWELL, A.R.A., Sculptor.



*The Burden of War.*

JEANNETTE L. FRANKLIN, Sculptor.



*Baron Von Steuben, erected in Washington.*

ALBERT JAEGER, Sculptor.



*Occulta Vitae.*

JAMES BOOTH, Sculptor.



*Venus Naissanti.*

F. FAIVRE, Sculptor.



*The Kilpin of the Burn.*

CHARLES L. HARTWELL, A.R.A.

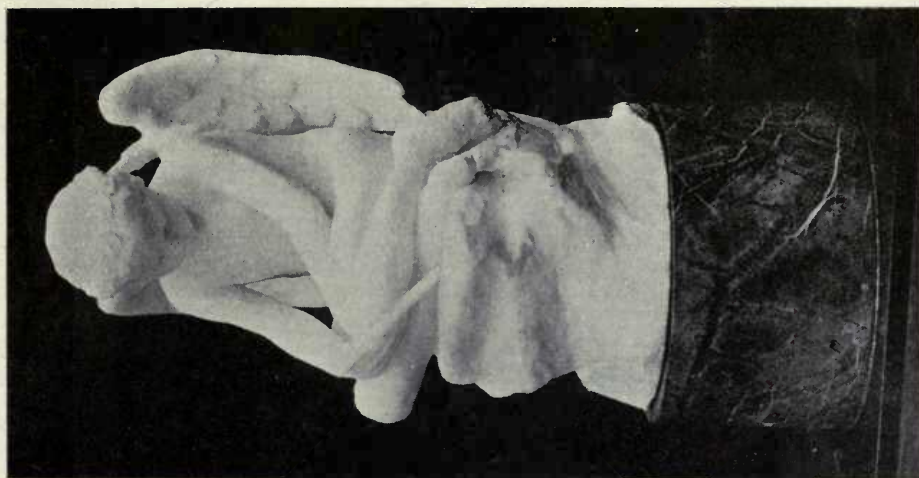

*Turning to Mirth all things of Earth.*  
Marble Statuette.  
E. LOWTHER DUNKLEY, Sculptor.



*Secrets of the Sea.*  
J. WENLOCK ROLLINS, Sculptor.

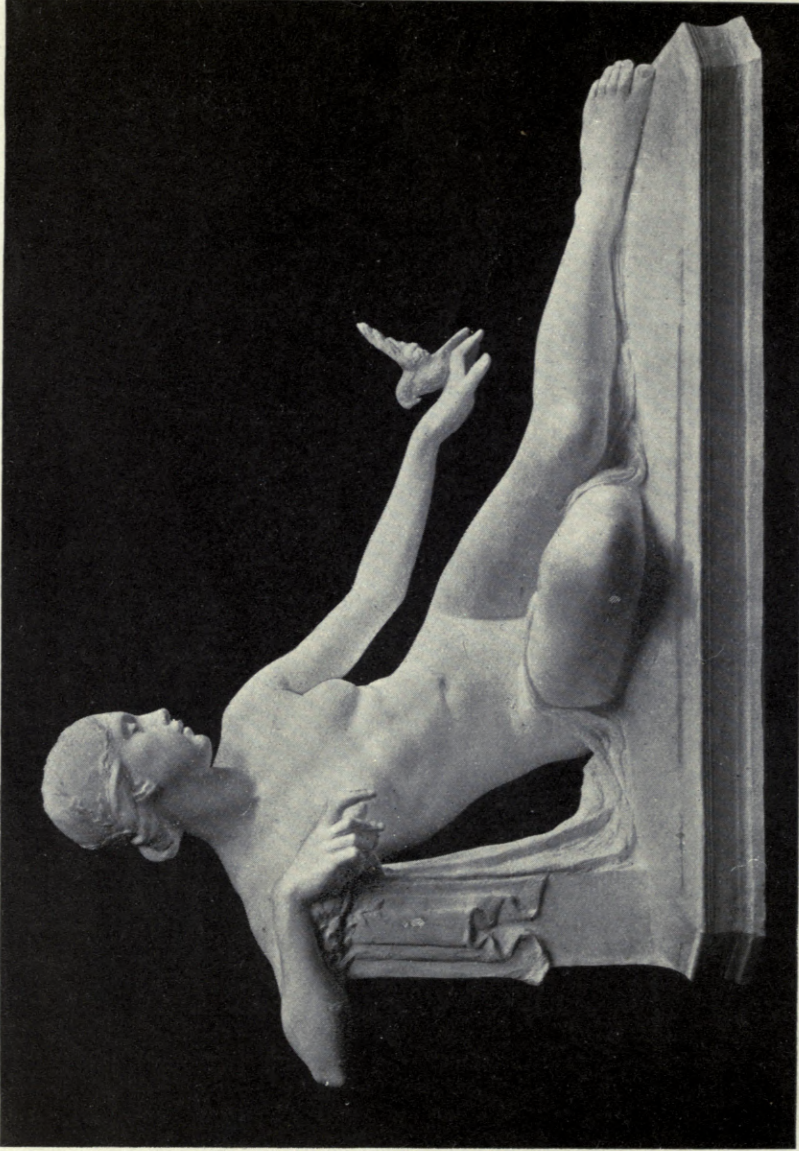

CHARLES WHEELER, Sculptor.

*Gentleness.*



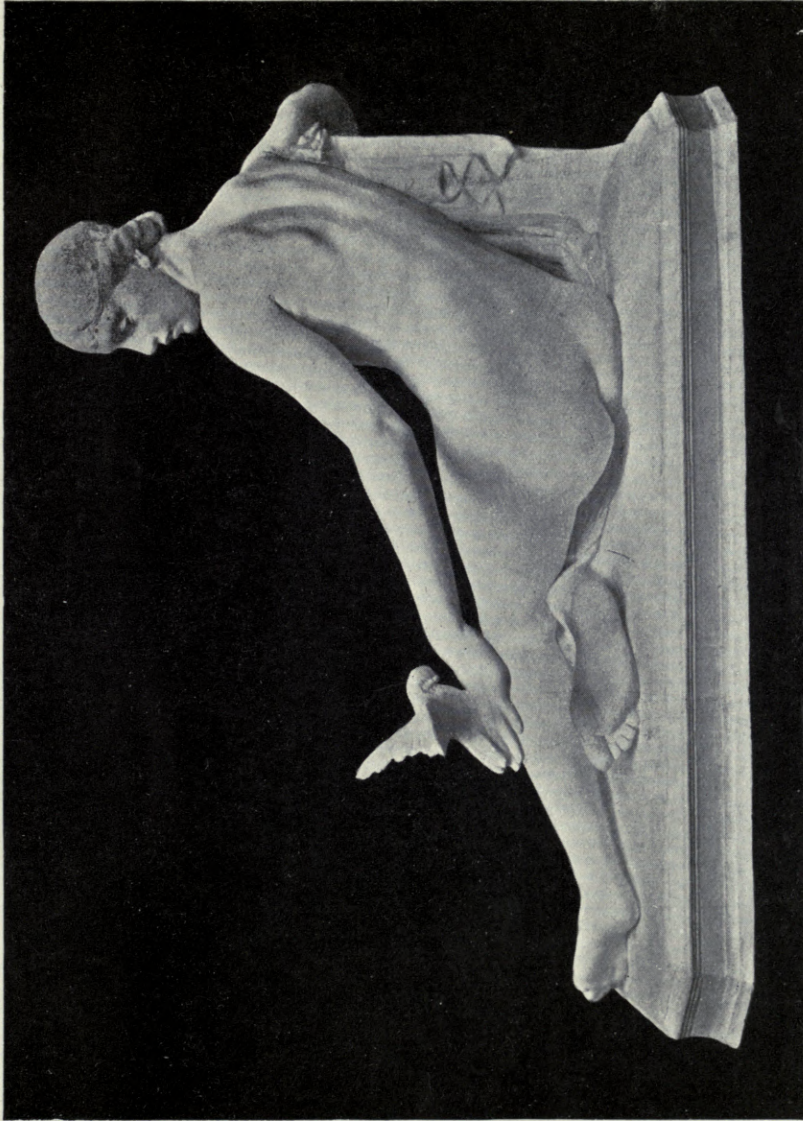

CHARLES WHEELER, Sculptor.

*Gentleness.*



Tomb of Sir Thomas Gresham, St. Helen, Bishopsgate, London, ca. 1692.  
“English Mural Monuments and Tombstones,” published by B. T. BATSFORD, Ltd., 12/6 nett.



The Dutch Church (Austin Friars), London, 1692.

"English Mural Monuments and Tombstones," published by B. T. BATSFORD, Ltd., 12/6 nett.

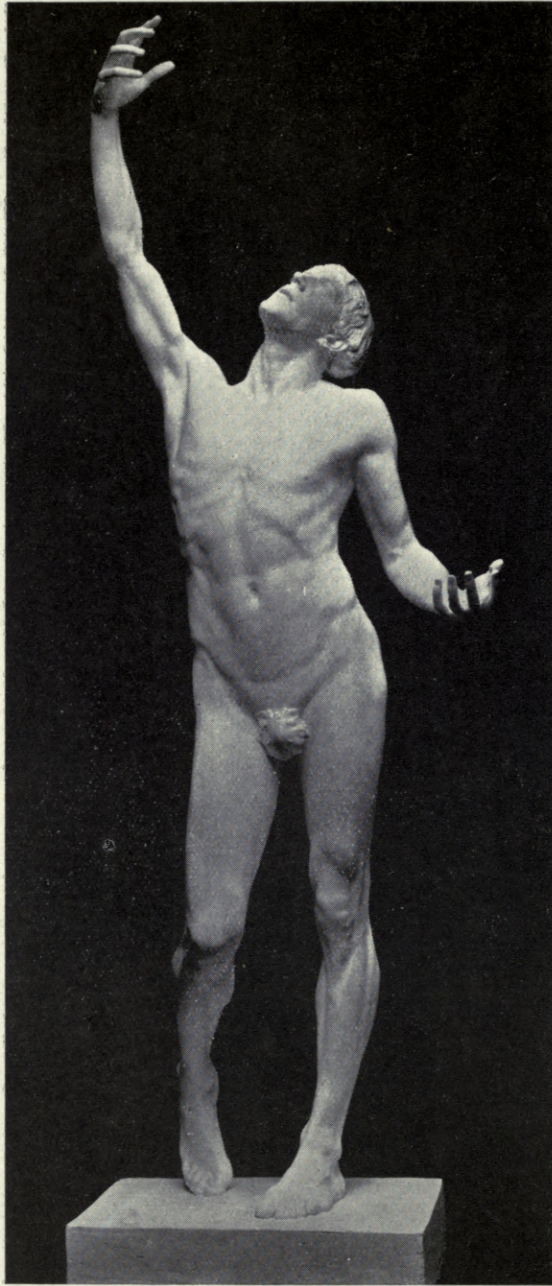

*The Appeal.*

JOHN ANGEL, Sculptor.



*Bronze Group: Mother and Child.*

JOHN ANGEL, Sculptor.



*Mask in Black Marble.*

RICHARD GARBE, Sculptor.



*The Virgin and S. Catherine, Reims Cathedral.*

(From the Exhibition at the Leicester Galleries.)

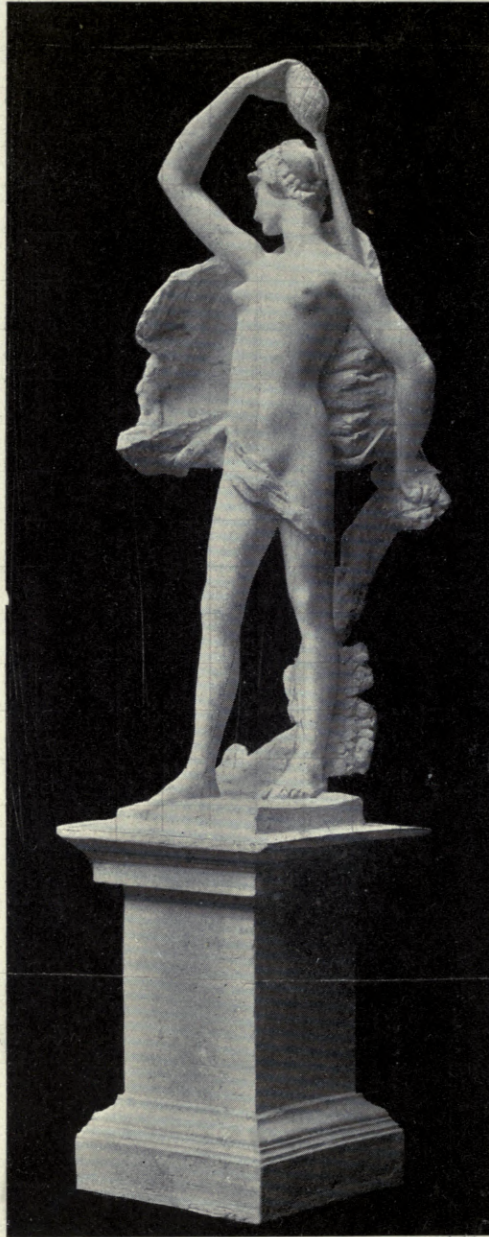

*Garden Figures.*

LIEUT. F. DERWENT WOOD, A.R.A., Scul'ptor.





*Garden Figures.*

LIEUT. F. DERWENT WOOD, A.R.A., Sculptor.



*Garden Figures.*

LIEUT. F. DERWENT WOOD, A.R.A., Sculptor.



*Garden Figures.*

LIEUT. F. DERWENT WOOD, A.R.A., Sculptor.



*"Adolescence."*

RICHARD GARBE, Sculptor.



*Mother and Child.*

RICHARD GARBE, Sculptor.



*Statue of Thomas Jefferson. Jefferson Memorial Building, St. Louis.*

KARL BITTER, Sculptor.



*Kit Carson for Trinidad, Colorado.*

AUGUSTUS LUKEMAN & F. G. R. ROTH, Sculptors.



*Tappan Memorial.*

KARL BITTER, Sculptor.



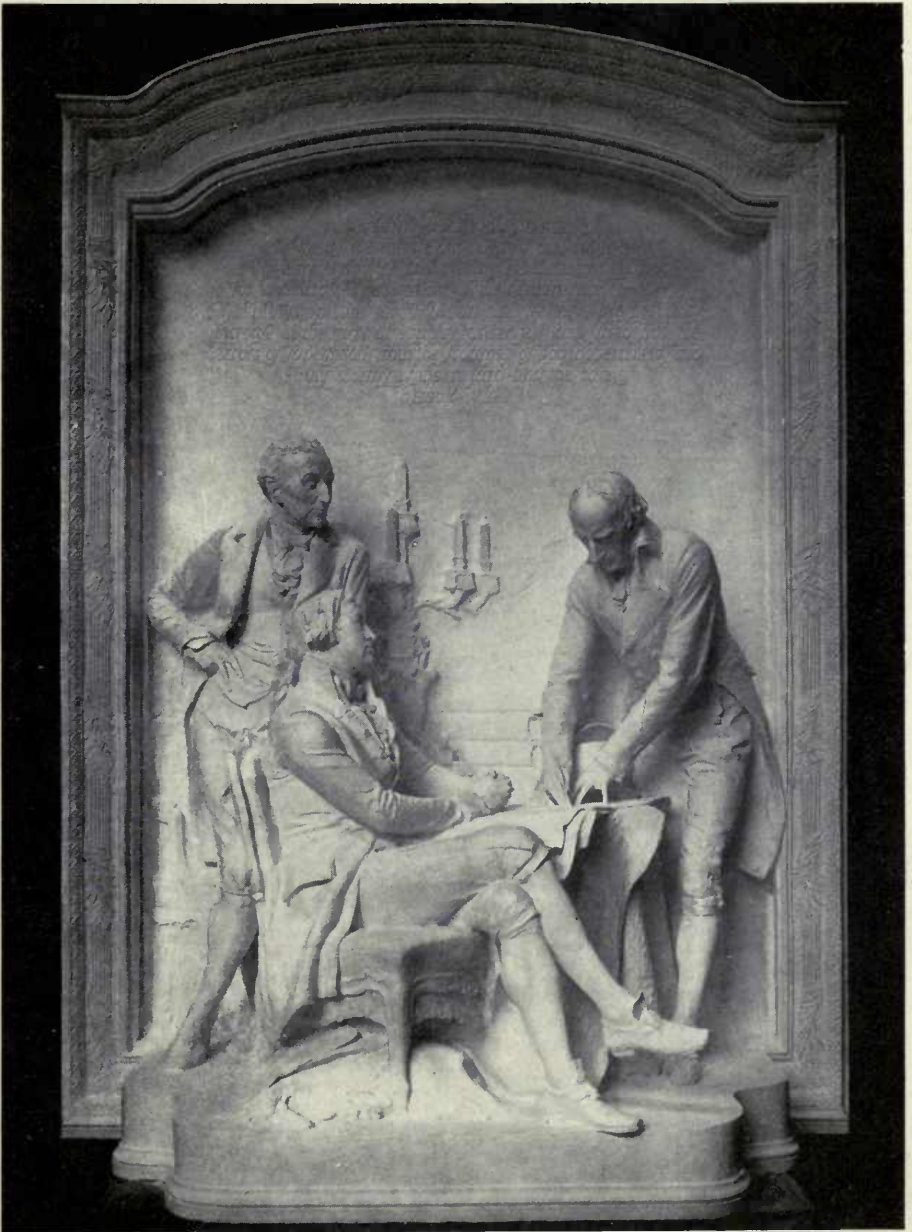

*Signing of Louisiana Purchase Treaty. Jefferson Memorial Building, St. Louis.*

KARL BITTER, Sculptor.



*Cupid and Psyche.*

CHARLES PALMER, Sculptor.



*"On the Sands."*

MARIA ANTONIETTA PUGLIANI, Sculptor.



*"Pro Patria."*

Modelled by R. S. SHEARER in the Studios of and executed.  
by H. H. MARTYN & Co., LTD., Cheltenham.



*"A Naiad."*

HENRY S. WHITE, Sculptor.

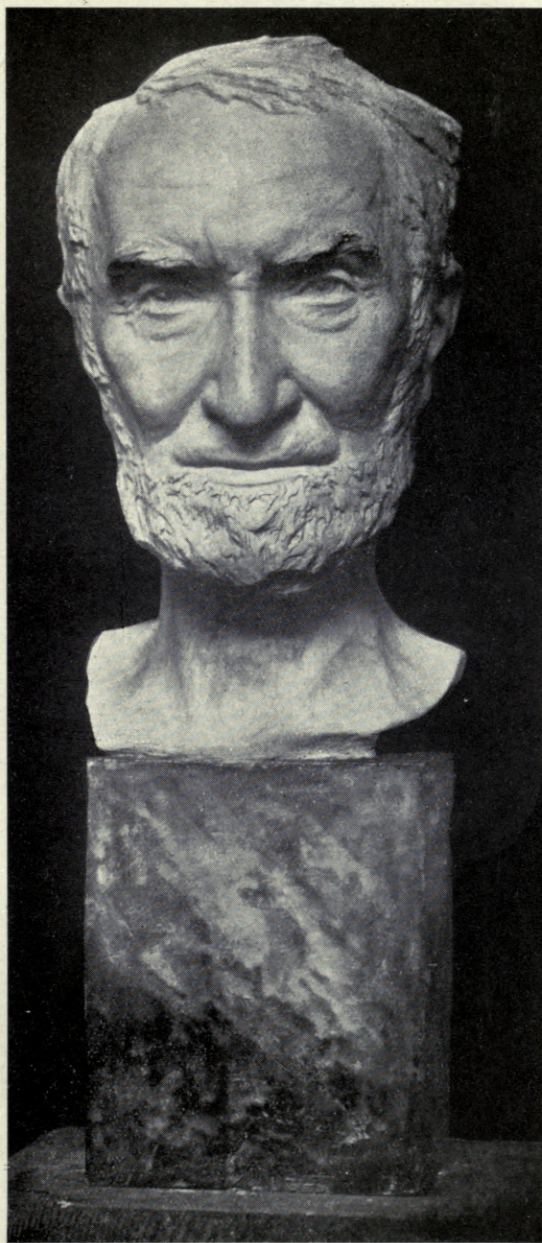

*Bust of Ex-Speaker Josef T. Cannon  
(in the Capitol, Washington.)*

ALBERT JAEGER, Sculptor.



*"Spirit of the Lotus Flower."*

*Memorial to Mrs. U. S. Grant, Jr., erected at San Diego, California,  
in Bronze and Granite.*

AUGUSTUS LUKEMAN, Sculptor.

# ACADEMY ARCHITECTURE INTERIORS.

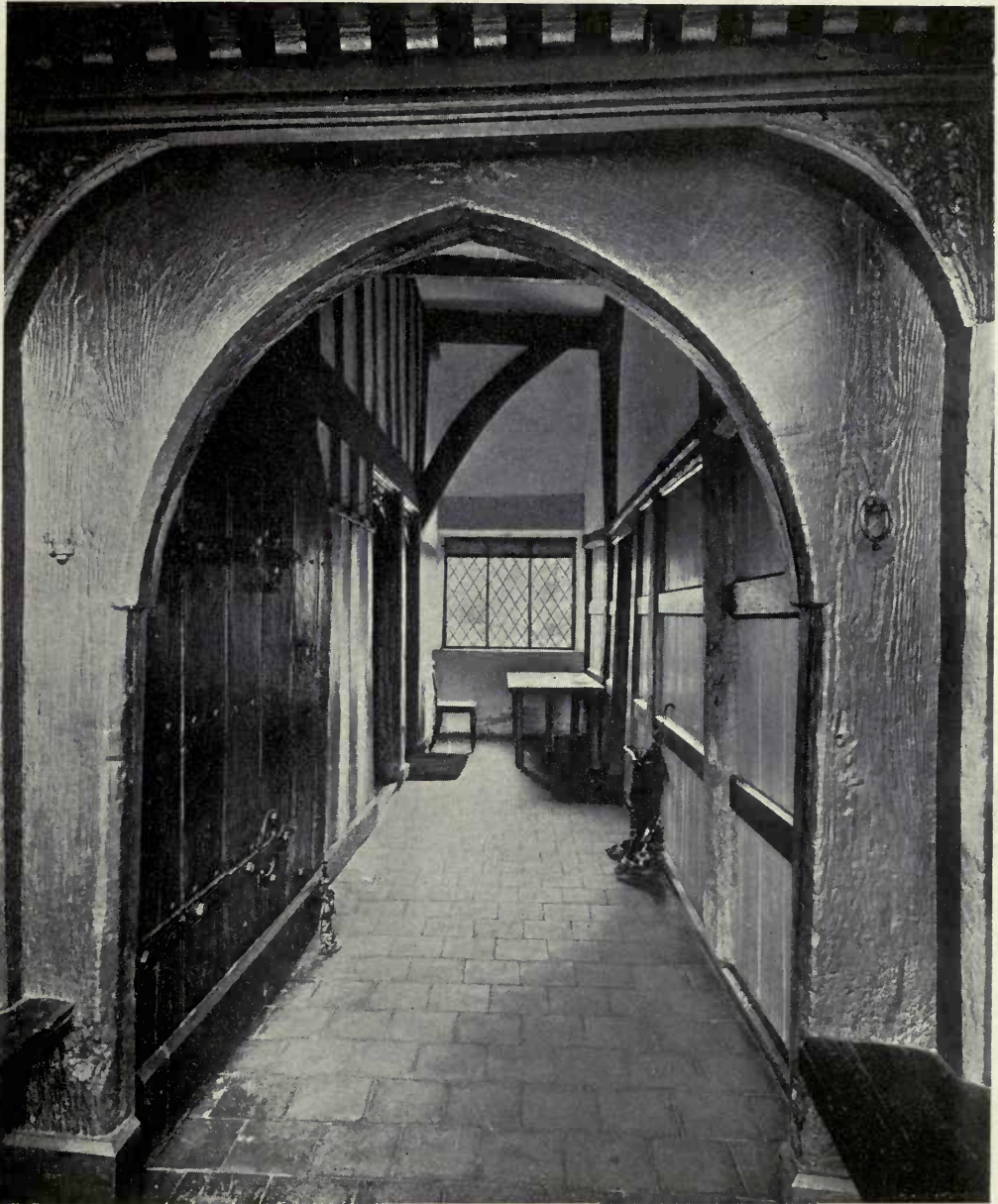

**Eastington Hall.**

*Photo by Thos. Lewis, Ltd., Birmingham.*



Hemsted, Benenden, Kent : Dining Room.

HERBERT CESCINSKY, Architect.

Photo by Thos. Lewis, Ltd., Birmingham.



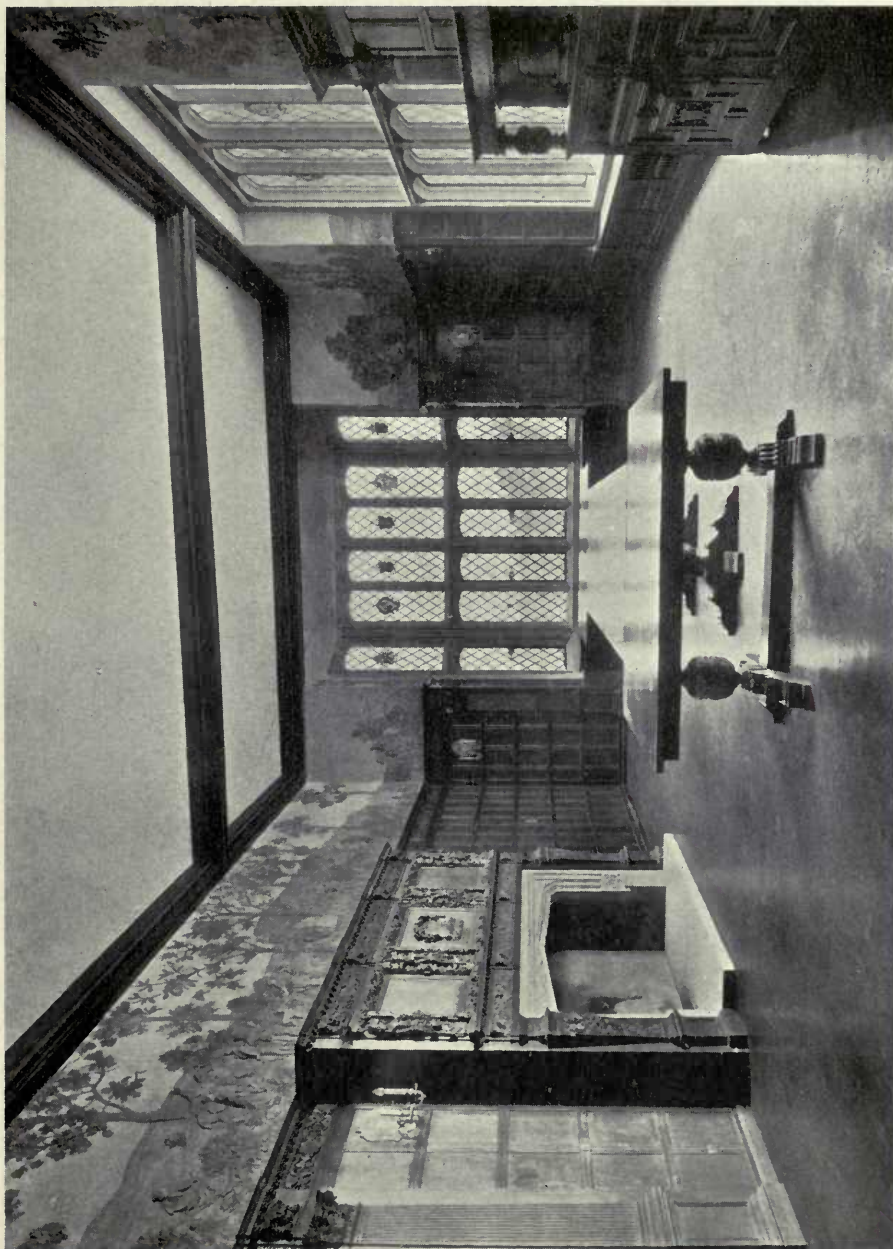

**Hemsted, Benenden, Kent : Dining Room.**

*Photo by Thos. Lewis, Ltd., Birmingham.*

**HERBERT CESCINSKY, Architect.**

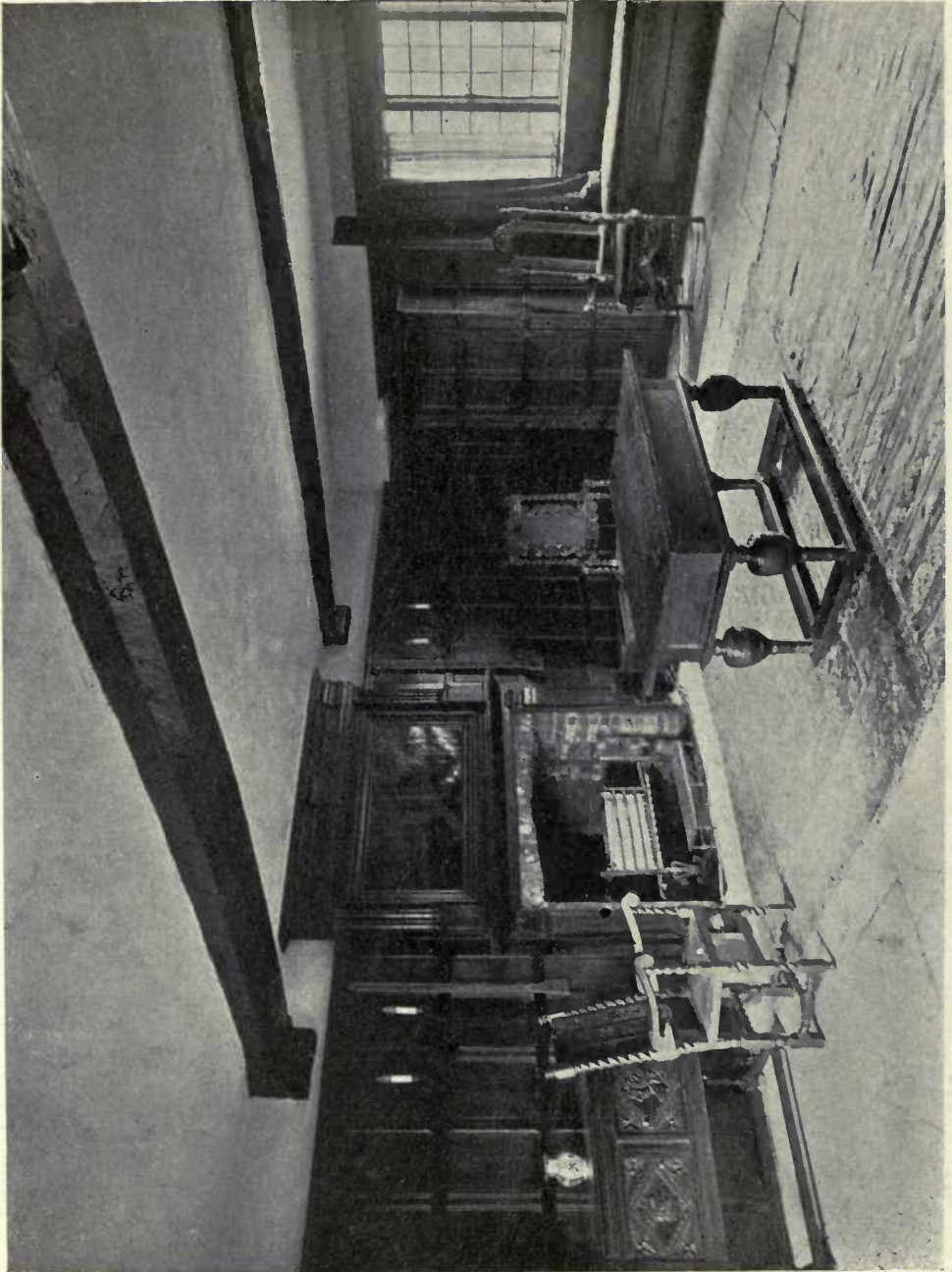

Interior View of Wroughton Manor House, near Swindon.



**Bedrooms, Wroughton Manor House, near Swindon.**

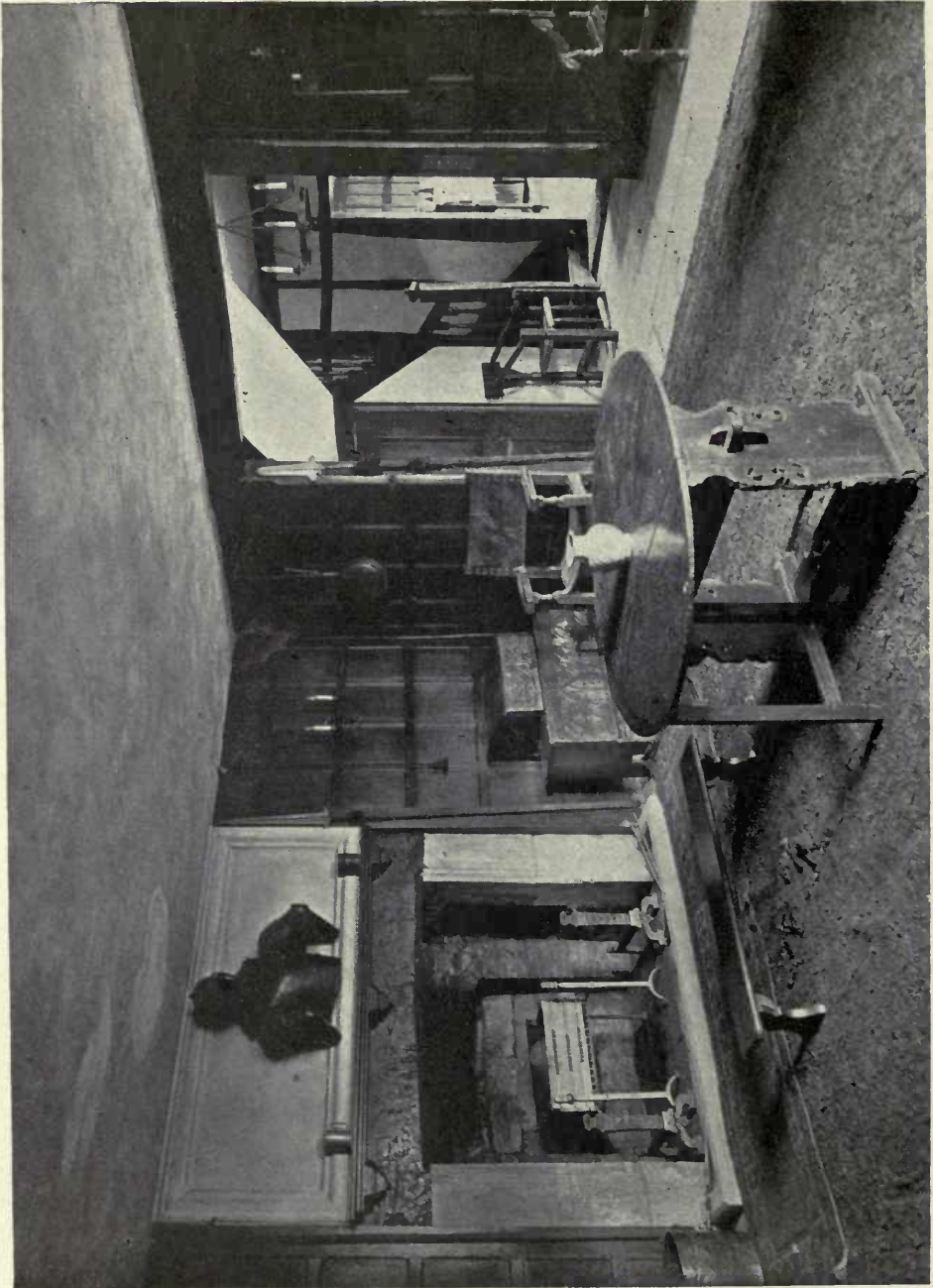

Dining Room and Hall, Wroughton Manor House, near Swindon.

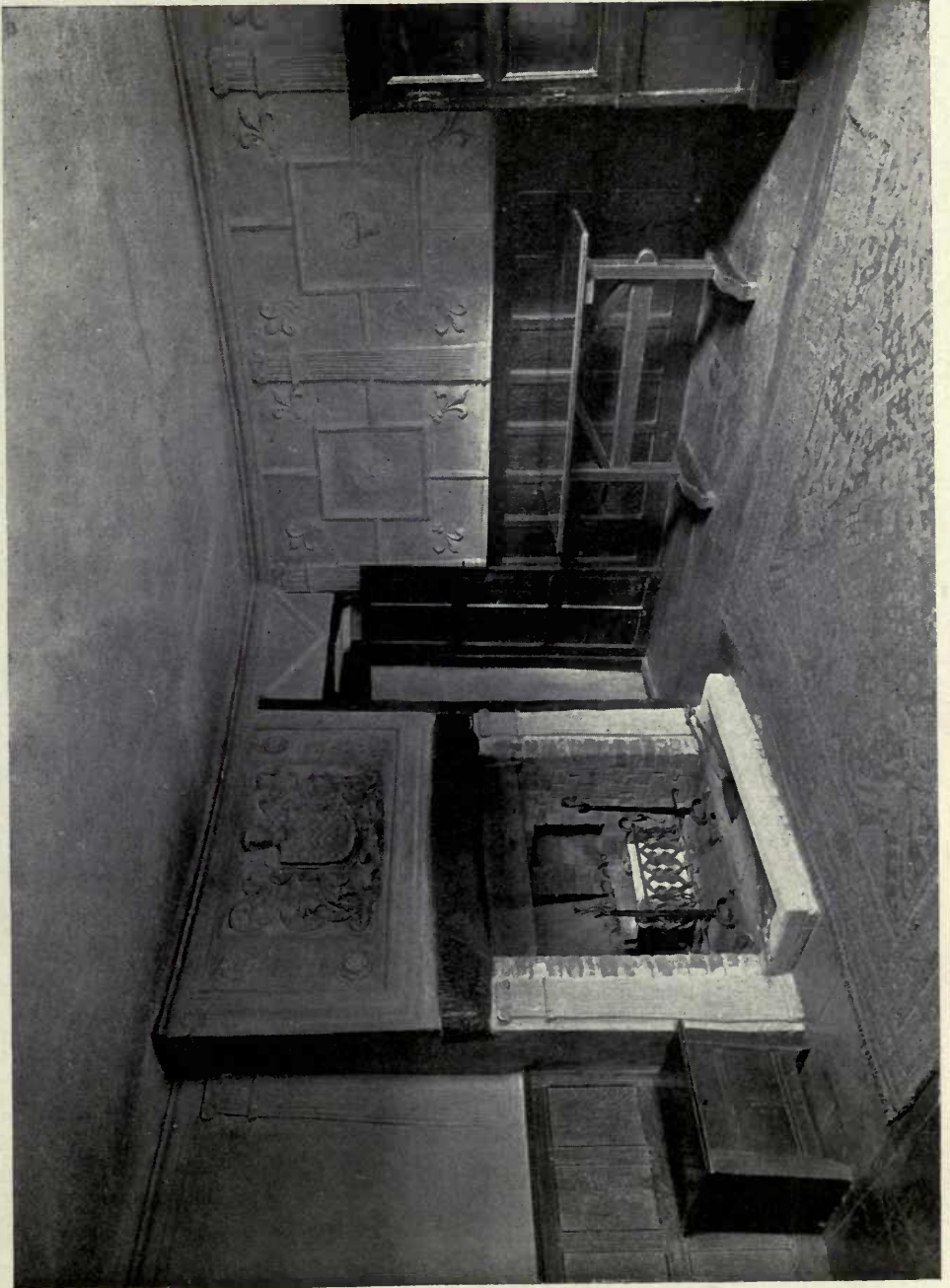

**Interior View of Wroughton Manor House, near Swindon.**

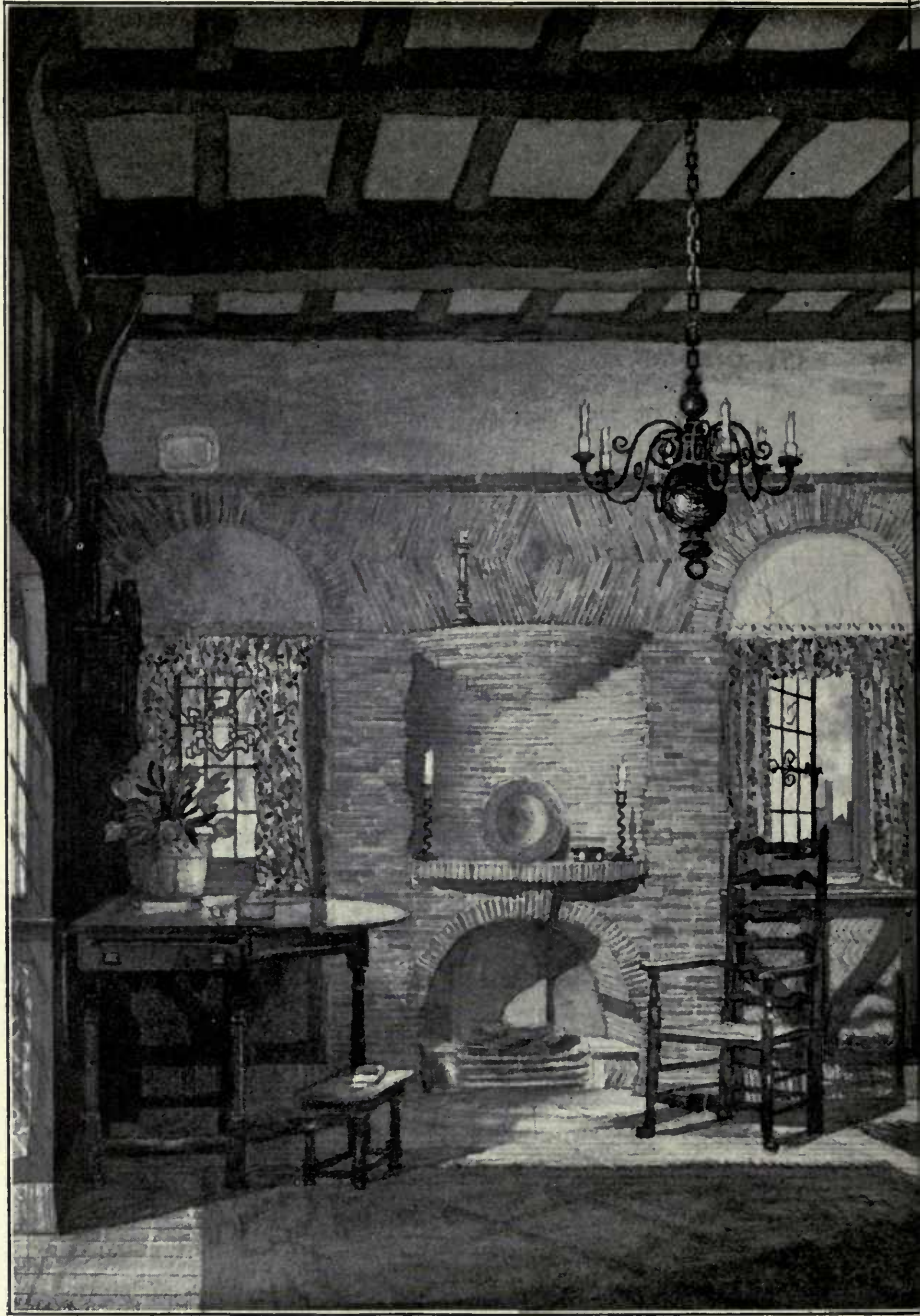

Smoking Room, "Daily Chronicle" Offices, Fleet Street, E.C.

Contractors: ARTHUR V

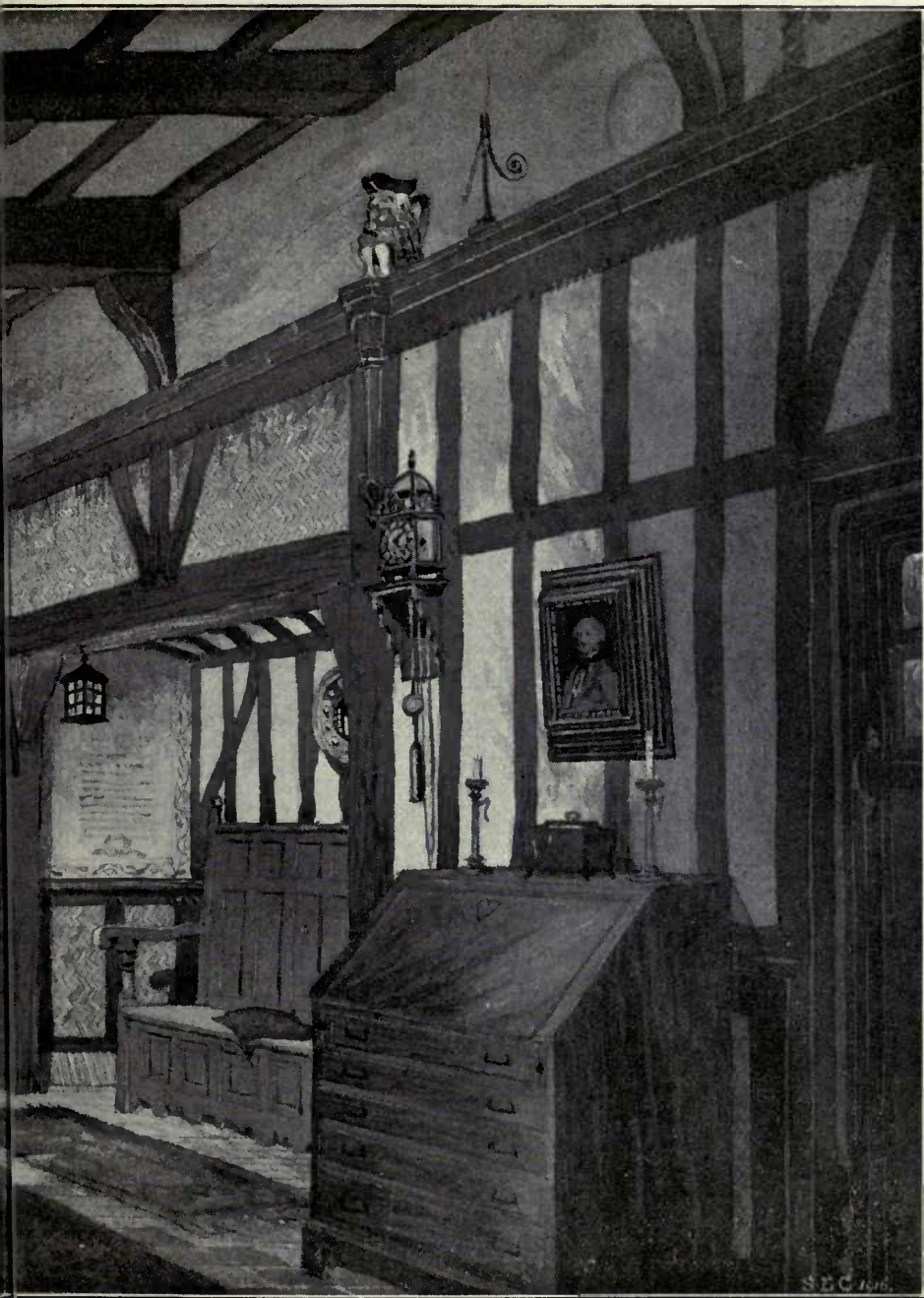

CASTLE & WARREN, Architects.

, LTD., 40 Knightsbridge, S.W.

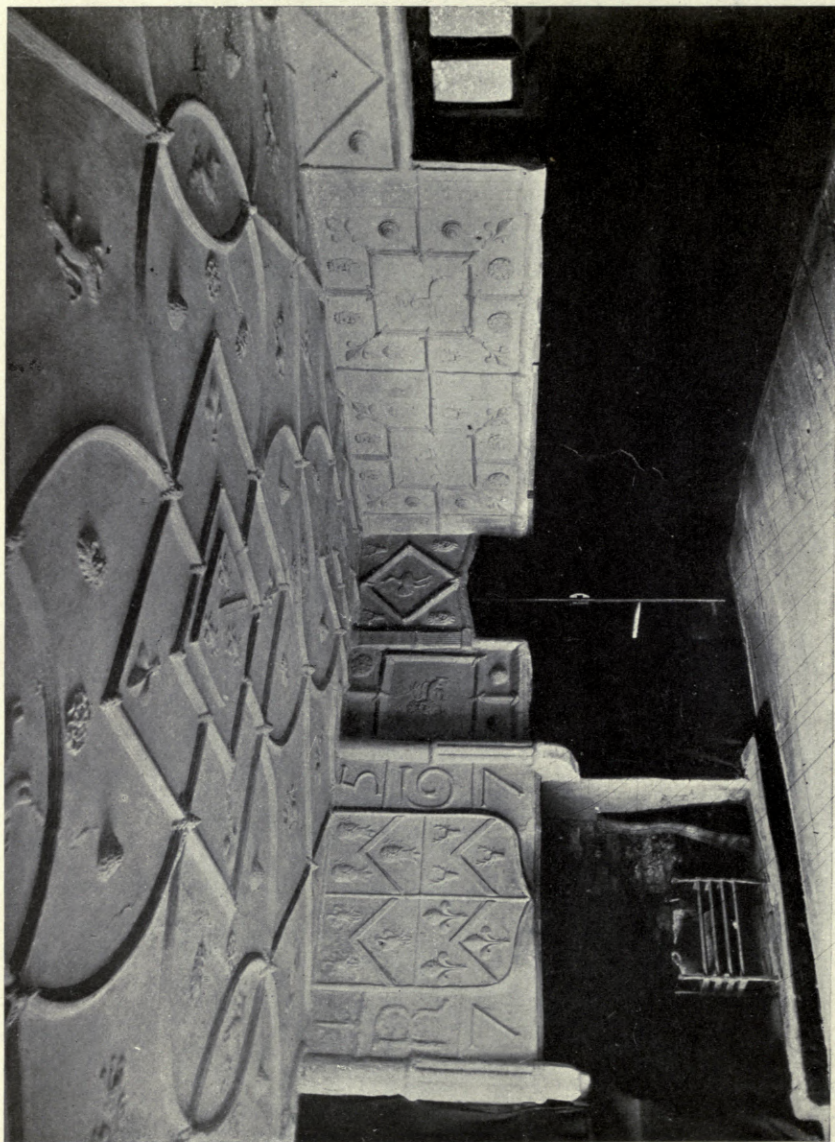

Drawing-room Ceiling and Frieze, Plas Mawr, Conway, N.W.  
"The Art of the Plasterer," GEO. BANKART, published by B. T. BATSFORD, LTD., 25/- nett.



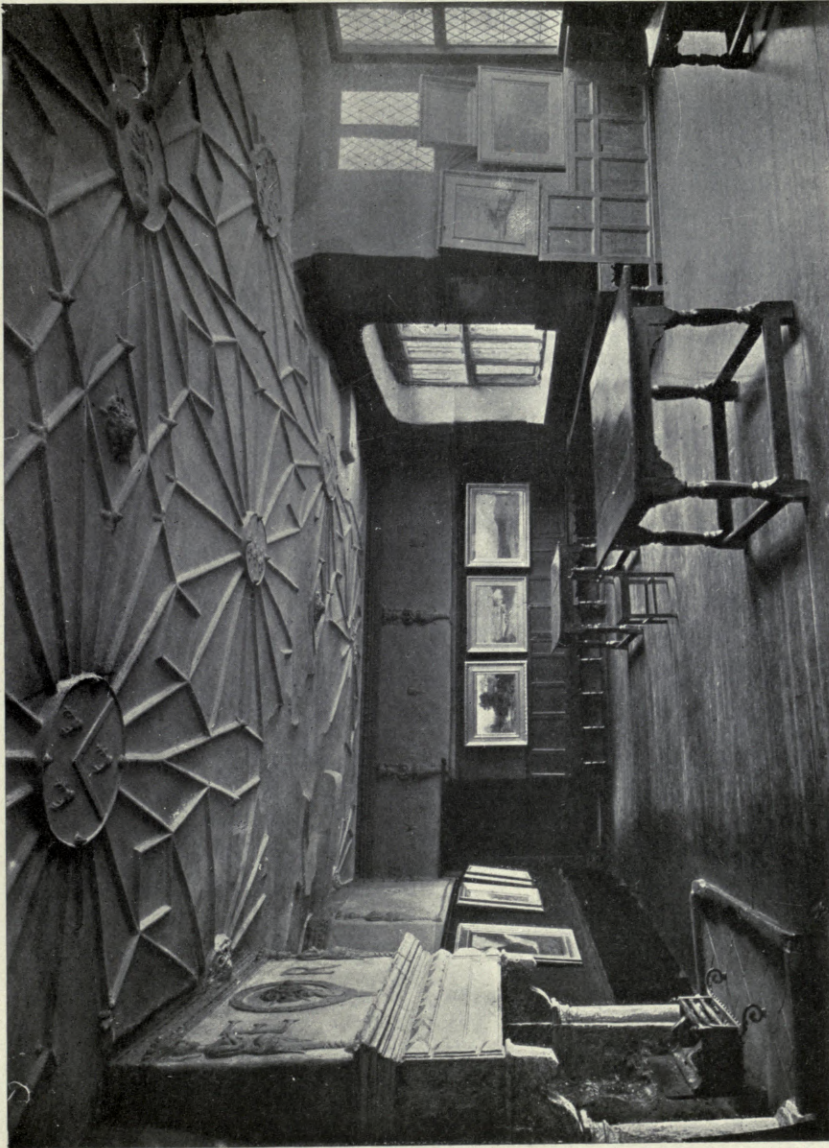

Ceiling and Frieze in the Wynne Room, Plas Mawr, Conway, N.W.

“The Art of the Plasterer,” GEO. BANKART, published by B. T. BATSFORD, LTD., 25/- nett.



**Guild House, Henley.**

*Photo by Thos. Jencks, Ltd., Birmingham.*



A Tudor Dining Room.

Designed by W. J. GALLOWAY, Artist.

Executed by WARING & GILLOW, LTD.

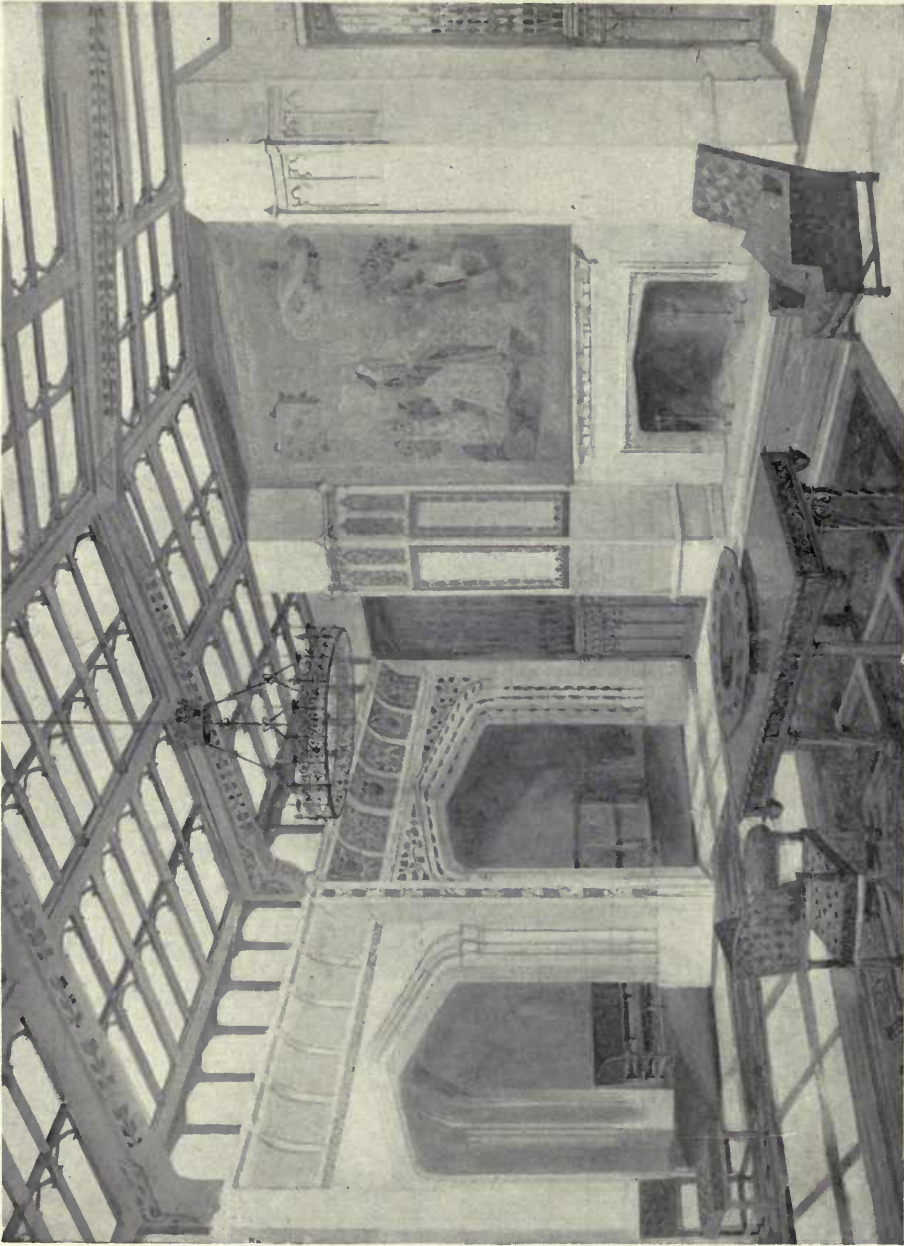

A Gothic Hall.

Executed by WARING & GILLOW, LTD.

Designed by F. MURRAY, Artist.

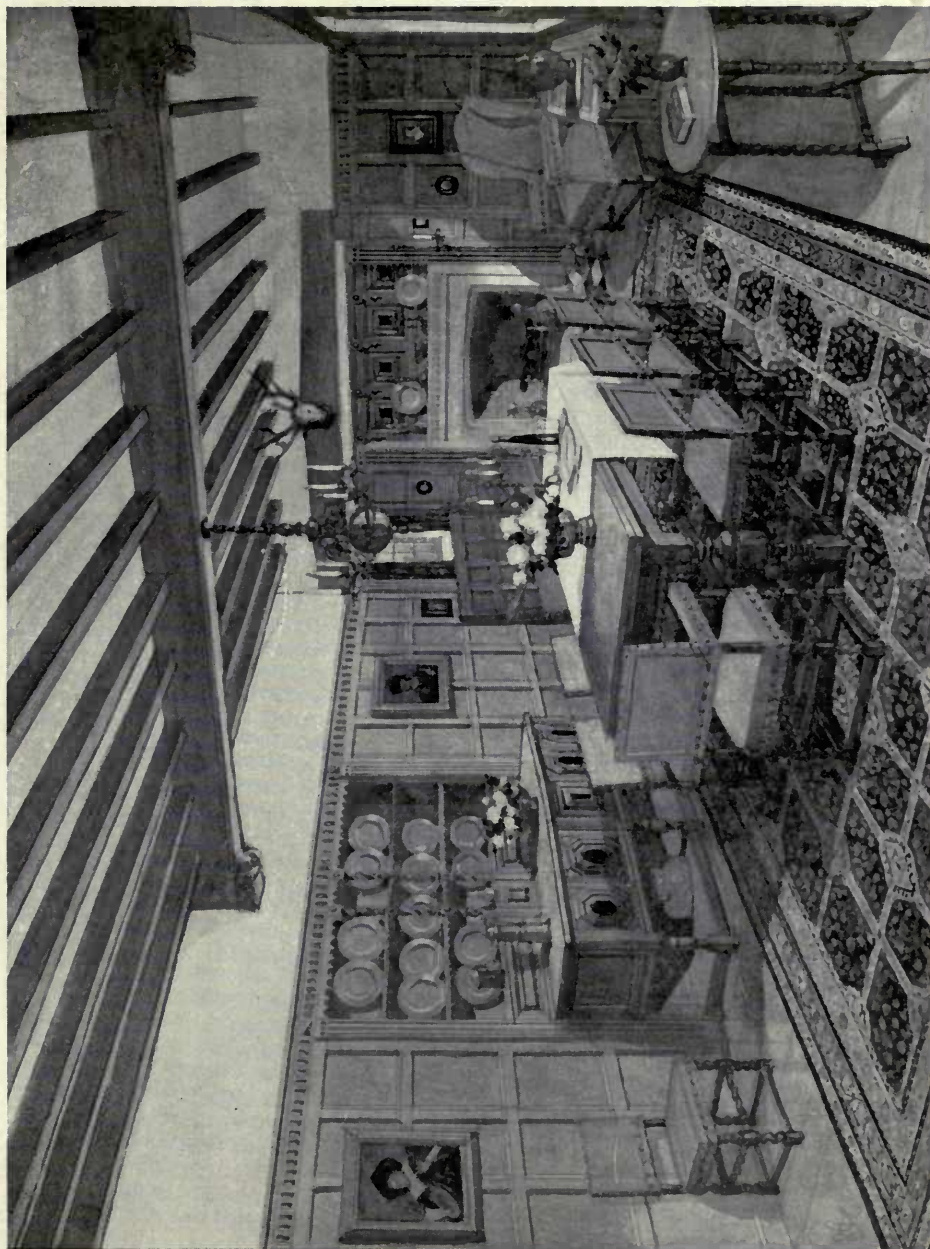

A Jacobean Dining Room.

Executed by WARING & GILLOW, LTD.

Designed by W. J. GALLOWAY, Artist.



**Restoration of an old 14th Century Manor Hall.**

G. WORTLEY CHILTON, Artist.

PLUSIEURS LIVRES IMPORTANTS SUR

# Les Maisons, les Intérieurs et le Mobilier Anglais

Ouvrages attrayants d'un grand intérêt pour M.M. les Amateurs, les Architectes, les Bibliothèques, et les Librairies d'Art et d'Architecture.

**B. T. BATSFORD, LTD., ÉDITEURS, LIBRAIRIE DES ARTS DÉCORATIFS,**  
94 HIGH HOLBORN, LONDRES. Fondée en 1844.

M.M. BATSFORD ont une grande collection très variée des ouvrages sur l'Architecture, la Construction, les Arts Décoratifs Anciens et Modernes, de tous les Styles et de tous les Pays. Ils sont toujours prêts d'envoyer sans frais des catalogues illustrés sur ces sujets, et ils donnent une réponse immédiate aux commandes et aux demandes. A l'égard de l'intérêt croissant aux Styles Anglais, les éditeurs veulent diriger l'attention aux ouvrages qu'ils éditent ou vendent sur les Maisons de Campagne Anciennes et Modernes, l'Art des Jardins, Les Meubles, Les Objets d'Art, etc., etc.

## UNE BIBLIOTHÈQUE DE L'ART DÉCORATIF DU XVIII<sup>e</sup> SIÈCLE: Intérieurs—Ameublement—Tapisseries

Les trois volumes de "La Bibliothèque Batsford de L'Art Décoratif," se distinguent par leur élégance artistique et leurs prix modérés. Ils comprennent des photographies tirées de plus d'une centaine des grands Châteaux et Collections:—BLENHEIM PALACE, CASTLE HOWARD, CLAYDON, DENHAM, DYRHAM, KIMBOLTON CASTLE, RAMSBURY, ROUSHAM, WENTWORTH, WOODHOUSE and WINDSOR CASTLE, parmi d'autres. Chaque volume est complète en soi-même, et se vend séparément. Les ouvrages sur la Décoration et le Mobilier sont à 50 fr. chacun, très modéré vu de leur grandeur et leur richesse. Celui sur la Tapisserie est, et les trois se vendent aux prix réduit de £5 5s. 0d. net. Postage, 5/-

## LA DÉCORATION en ANGLETERRE DE 1660 À 1770.

Par FRANCIS LENYON. Beau volume orné de plus de 350 reproductions, dont 130 planches en sépia, et 4 planches en couleurs, comprenant des exemples des SALLES COMPLÈTES, BOISERIES, PANNEAUX, PORTES, TAPISSÉRIES, DÉCORATIONS DES MÛRS, TAPIS, LAMBRIS, CHEMINÉES ET GRILLES DE FOYER, etc., etc. In-Folio. Relié toile pleine, tête dorée, £2 net. Postage, 2/-

## LE MOBILIER EN ANGLETERRE DE 1660 À 1760.

Par FRANCIS LENYON. Comprendant plus de 400 reproductions en sépia, dont 104 planches, et 5 en couleurs, montrant des CHAISES, SIEGES, ESCABEAUX, AVEC LEUR TAPISSÉRIE; DES LITS, CORNICHES, ET RIDEAUX DES FENÊTRES, ARMOIRES, ESCRITOIRES, PIEDESTAUX ET CONSOLES, PENDULES, MIROIRS ET MARQUÉTERIE, etc. In-Folio. Relié toile pleine. £2 net. Postage, 2/-

## LA TAPISSÉRIE en ANGLETERRE DES ORIGINES À LA FIN DU XVIII<sup>e</sup> SIÈCLE.

Par W. G. THOMSON. Comprendant 57 reproductions en sépia, dont 24 planches, et 5 en couleurs. In-Folio. Relié toile pleine. £110s. net. Postage, 2/-

M.M. BATSFORD éditent des prospectus illustrés de tous ces livres, et ils seront toujours prêts de les expédier aux demandeurs. M.M. les Architectes, Travailleurs dans les Arts Décoratifs, les Librairies, etc., doivent écrire pour les prix, et les prospectus seront envoyés sans frais de poste.

## L'ART DU PLÂTRIER. Une Collection sans pareil de l'Ornement anglais de la Renaissance.

Principalement en Angleterre, du XVI<sup>e</sup> au XVIII<sup>e</sup> Siècles. Par G. P. BANKART. En Stuc, Sgraffito, etc., avec un chapitre sur le Plâtrage moderne. Contenant plus de 400 illustrations photographiques, dont 100 planches in autotypie, et de Dessins des Coupes et Moulures, en tout une septcentaine des exemples. In-Demy 4°. Relié toile. 25/- net. Postage, 1/6.

## L'ÉSCALIER ANGLAIS. Jusqu'à la fin du XVIII<sup>e</sup> Siècle.

Par W. H. GODFREY, Architecte. 63 Phototypies et 55 illustrations dans le texte, tirées des Dessins et des Photographies de nouveaux sujets des Escaliers aux Châteaux et Maisons de Campagne, avec plusieurs reproductions à une bonne grandeur de BOISÉRIES SCULPTÉES ET MOTIFS D'ORNEMENTATION, RAMPES, NOYAUX D'ESCALIER, CONSOLES, etc., etc. In-8. Relié toile, tête dorée. 18/- net. Postage, 1/-

## LA FERRONNERIE ANGLAISE des XVII<sup>e</sup> et XVIII<sup>e</sup> SIÈCLES.

Par J. STARKIE GARDNER. Plus de 250 illustrations reproduites des photographies et des Dessins mesurés, y compris une série de 80 belles phototypies, comprenant des superbes exemples de Ferronnerie comme PORTES ET GRILLES D'ENTRÉE, GRILLES DES CLÔTURES, BALCONS, MARQUISES, SERRES, RAMPES, ENSEIGNS, GIROUETTES, etc., avec les Détails de la Forgerie et de l'Ornement. In-4°. Relié percaline. £2 2s. net. Postage, 2/-

## LA CHEMINÉE ET LE FOYER ANGLAIS, à la fin du XVIII<sup>e</sup> Siècle.

Une histoire illustrée, y compris les Grilles et les Garnitures des Foyers. Par L. A. SHUFFREY. Orné de 130 planches en phototypie, et plus de 200 autres illustrations tirées des Photographies et des Dessins, montrant des spécimens, simples et ornés, des GRILLES, CHENETS, GARNITURES DE FOYER, reproduits à une bonne grandeur. In-4°. Relié percaline. £2 2s. net. Postage, 2/-

Parmi les grands artistes y compris sont:—HANS HOLBEIN, INIGO JONES Sir C. WREN, GRINLING GIBBONS, VANBRUGH, KENT, GIBBS, ISAAC, WARE, CHIPPENDALE, R. & J. ADAM, FLAXMAN, et d'autres.

B. T. BATSFORD, LTD., 94 HIGH HOLBORN, LONDRES.

Manufacturers of  
all descriptions of

# Window Glass

Sheet, Plain Rolled and  
Rough Cast Plate, Figured  
Rolled Glass . . . . .

## **FLEMISH GLASS**

Rolled and Doubled Rolled  
Cathedral Glass . . . Coloured  
and Muffled . . . . .

Extra White Cast Glass for  
Studios, Hospitals, Art  
Galleries, etc. . . . .

Old English Crown Glass and

## **GENUINE CROWN BULLIONS**

Manufacturers also of  
**ROLLED SHEET  
GLASS . . . . .**

Suitable for Factories, Mills,  
Warehouses, or other Industrial  
Buildings, also for . . . . .

Conservatories, Greenhouses and  
Horticultural Uses. It transmits  
6 per cent. more light than  
Sheet Glass of equal substance.

*Samples and full Particulars sent  
on application to—*  
**HK DEPARTMENT**

# CHANCE

**BROTHERS AND CO. LIMITED,**

**GLASS WORKS**

near

**BIRMINGHAM**

**Branch Works:  
GLASGOW.**

*Telegraphic Addresses :*  
*Head Office—*  
**"CHANCE, SMETHWICK."**  
*Glasgow—*  
**"BROGAN, GLASGOW."**



# ARCHITECTURAL REVIEW



**New Technical Institute, Cathays Park, Cardiff.**

**IVOR JONES & PERCY THOMAS, Architects.**

*Heating & Ventilating:* G. N. HADEN & SON, Trowbridge.

*Terrazzo Flooring & Lavatory Divisions:* MARBLE MOSAIC Co., Mitchell Lane, Victoria Street, Bristol.

*Electric Light Installation:* H. J. CASH & Co., Caxton House, Westminster, S.W.

*Ornamental Lead Rainwater Heads:* H. W. CASHMORE & Co., 96 Victoria Street, S.W.

Works and Foundries, Post Office Approach, Balham, S.W.

*Lifts:* SMITH, MAJOR & STEVENS, Abbey Works, Northampton.

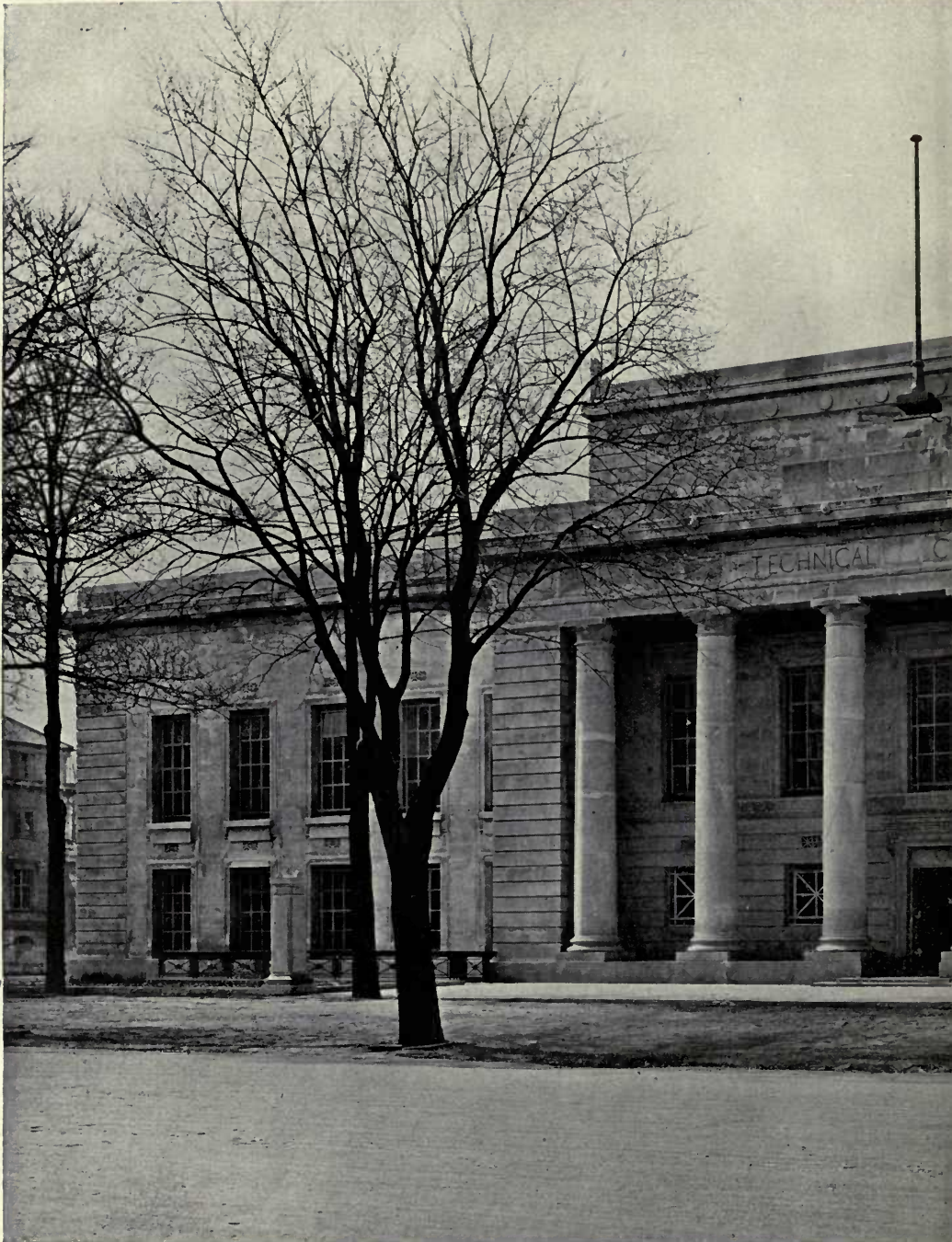

**New Technical Institute, Cathays Park, Cardiff.**

*Ornamental Rainwater Heads : H. W. CASHMORE & Co., 96 Victoria  
Terrazzo Flooring & Lavatory Divisions : MARBLE  
Electric Light Installation : H. J. CASH  
Heating & Ventilating : G. N. HADEN  
Lifts : SMITH, MAJOR & STEVENS, LTD.*

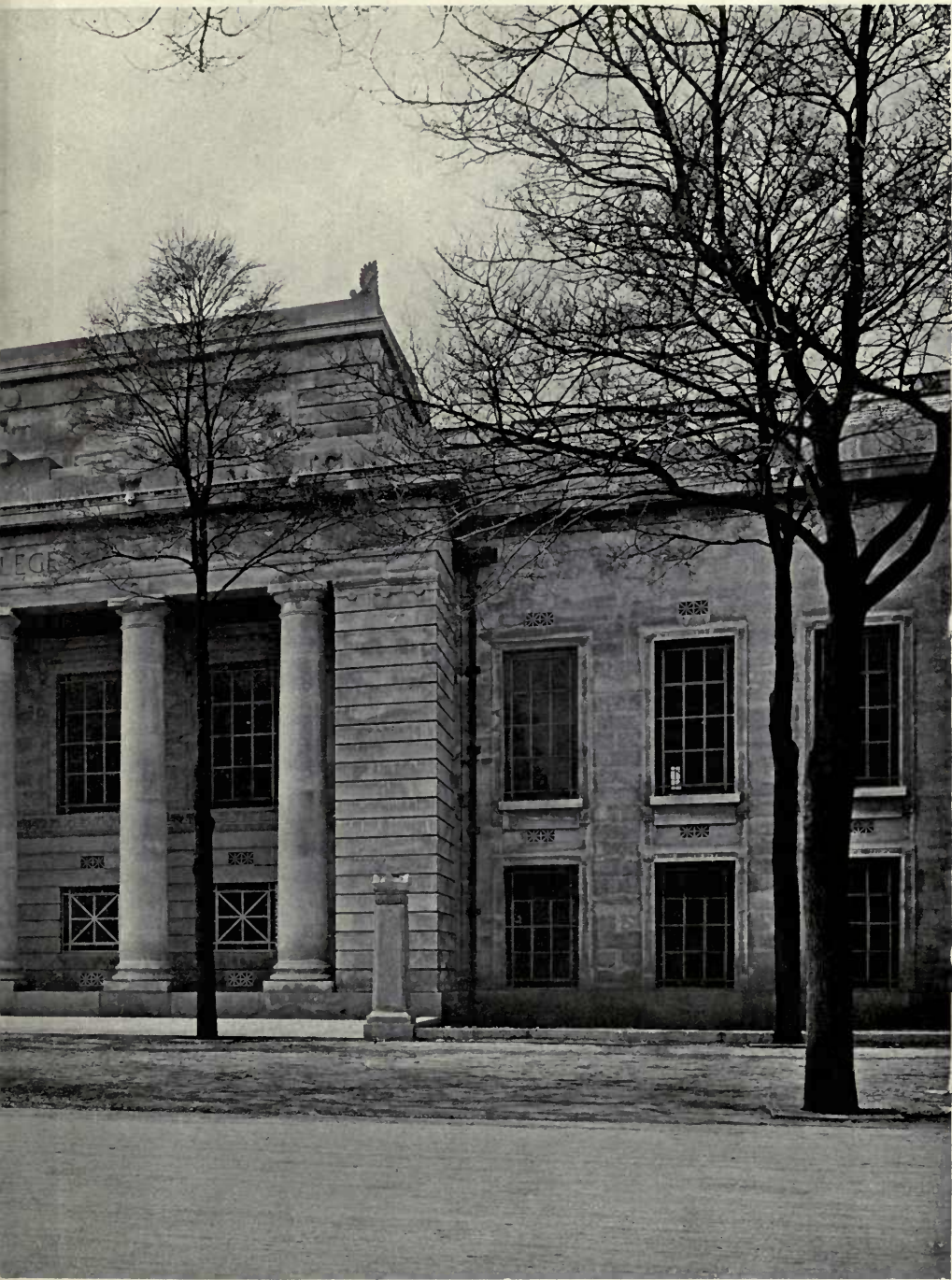

IVOR JONES & PERCY THOMAS, Architects.

et, S.W.; Works and Foundries, Post Office Approach, Balham, S.W.  
OSAIC Co., Mitchell Lane, Victoria Street, Bristol.  
Co., Caxton House, Westminster, S.W.  
ions, Trowbridge.  
obby Works, Northampton.

Architectural Review.

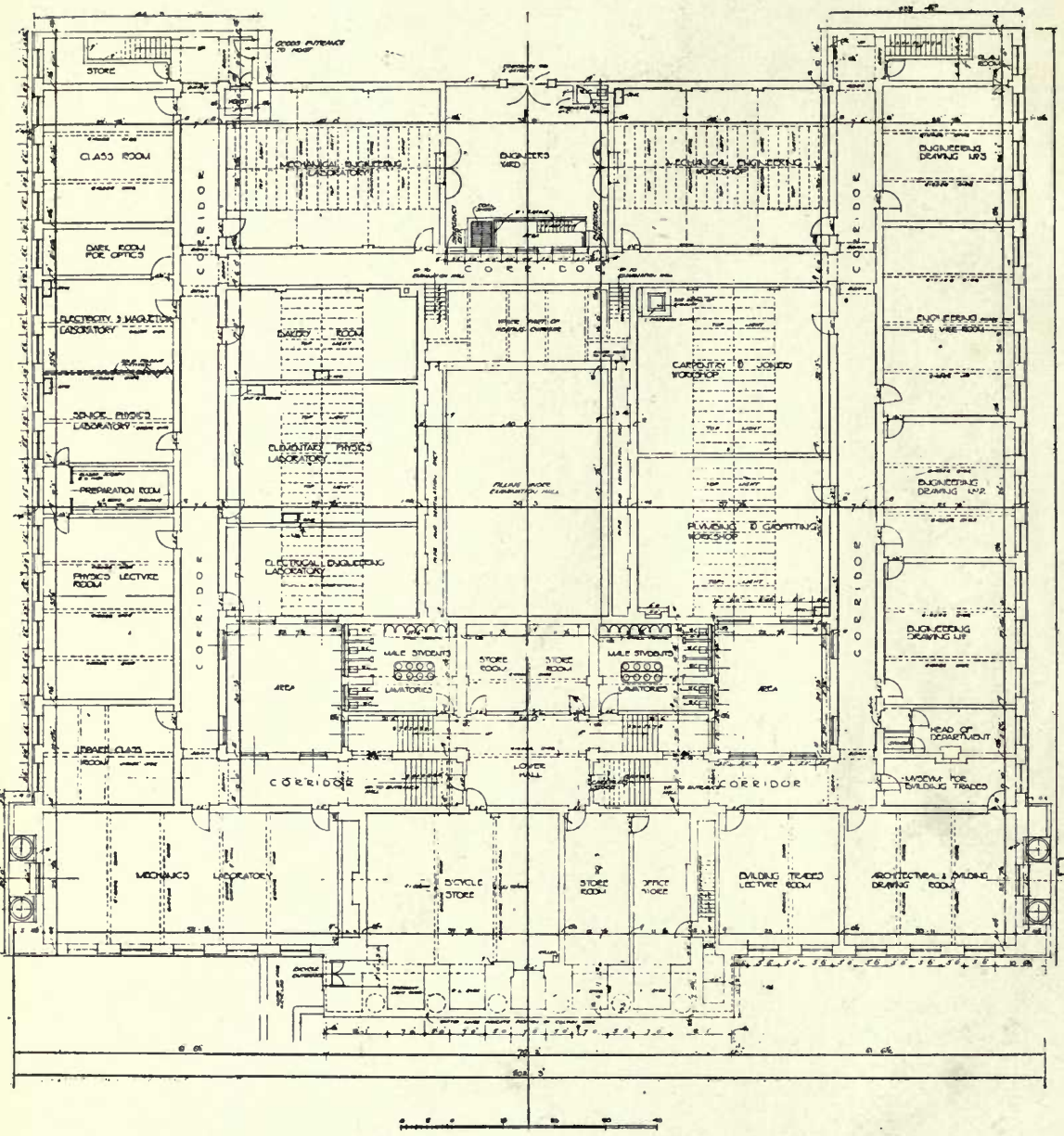

LOWER GROUND FLOOR PLAN

New Technical Institute, Cathays Park, Cardiff.

IVOR JONES & PERCY THOMAS, Architects.

Architectural Review.

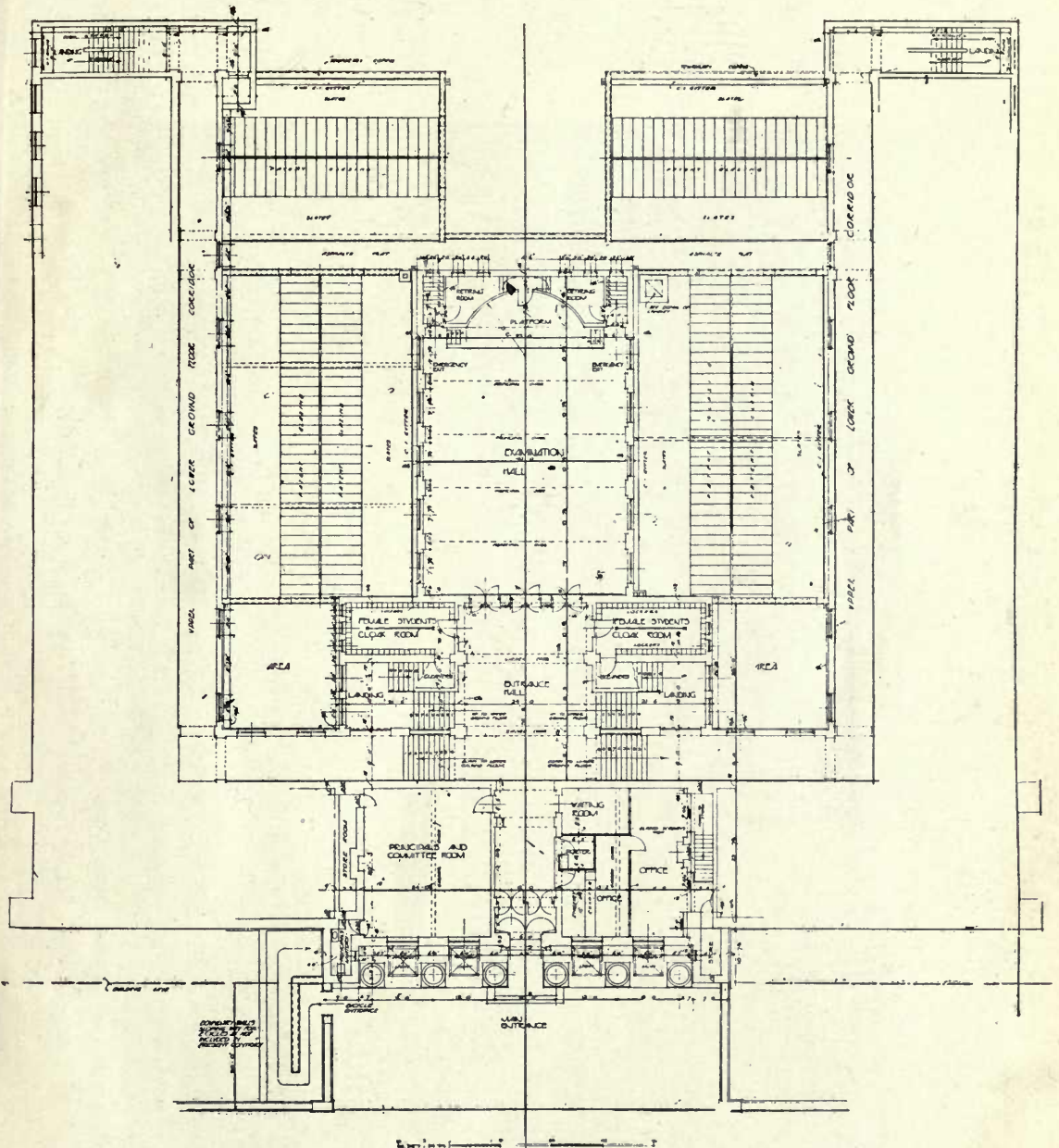

MEZZANINE FLOOR PLAN.

New Technical Institute, Cathays Park, Cardiff.

IVOR JONES & PERCY THOMAS, Architects.

*Architectural Review.*

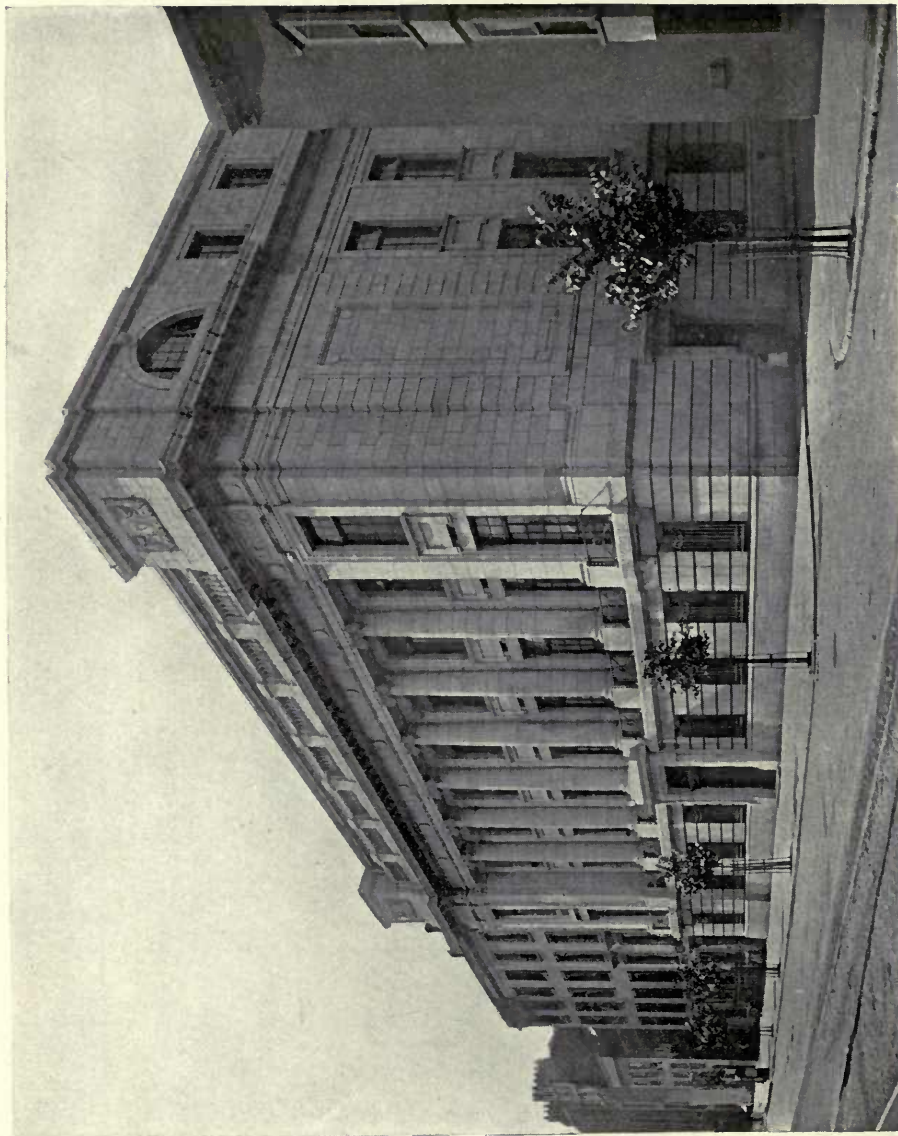

**Munster and Leinster Bank, Cork.**

**ARTHUR & HENRY H. HILL, Architects.**

*Marble Work*: FARMER & BRINDLEY, 63 Westminster Bridge Road, S.W.

*Terrazzo Floors*: MARBLE MOSAIC Co., Mitchell Lane, Victoria Street, Bristol.

*Lifts*: WAYCOOD-OTIS, LTD., Falmouth Road, London, S.E.

*Heating & Ventilating & Ornamental Iron Work*: MUSGRAVE & Co., LTD., Belfast and London.

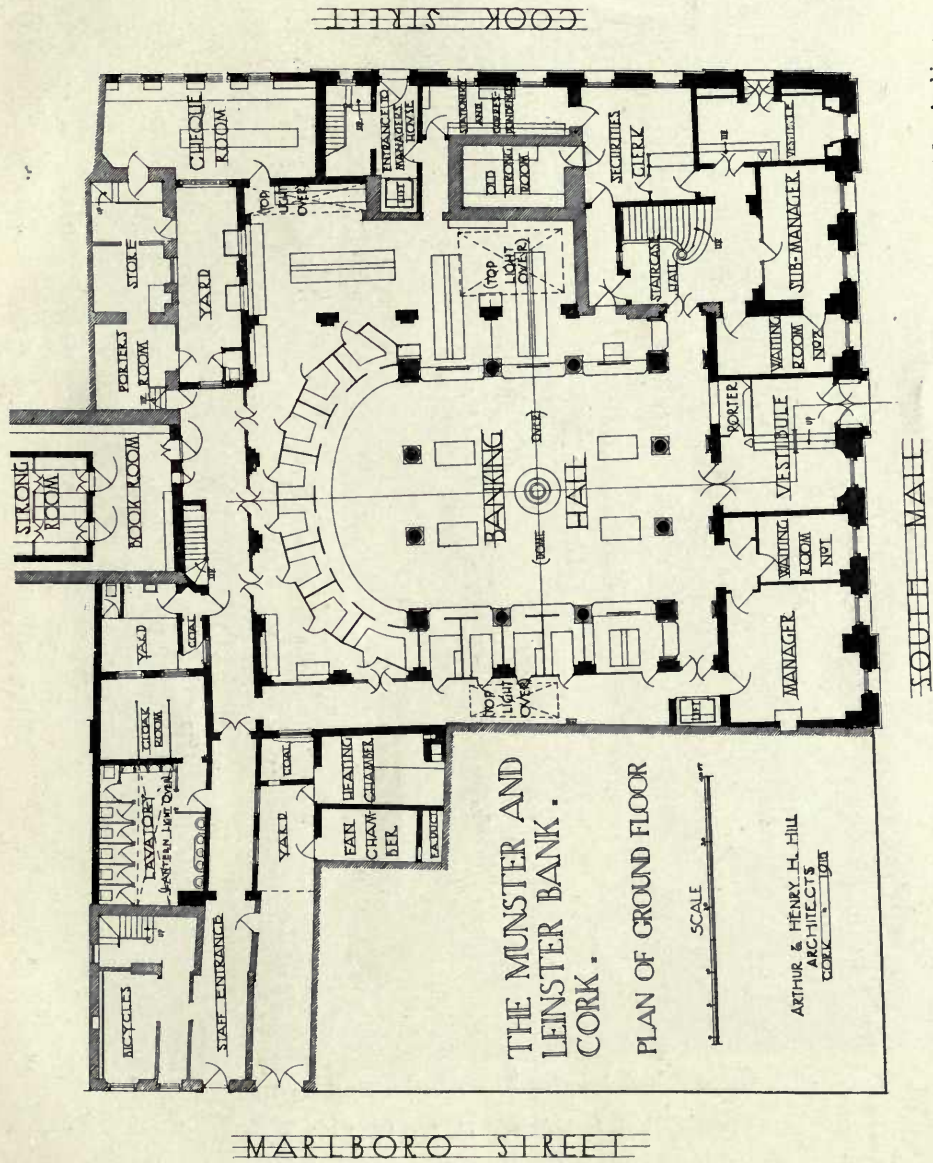

ARTHUR & HENRY H. HILL, Architects.

Munster and Leinster Bank, Cork.

*Architectural Review.*



Munster and Leinster Bank, Cork : Banking Hall.

ARTHUR & HENRY H. HILL, Architects.

*Marble Work* : FARMER & BRINDLEY, 63 Westminster Bridge Road, S.W.

*Terrazzo Floors* : MARBLE MOSAIC Co., Mitchell Lane, Victoria Street, Bristol.

*Lifts* : WAYGOOD-OTIS, LTD., Falmouth Road, S.E.

*Dome & Roof Glazing* : THE BRITISH CHALLENGE GLAZING Co., LTD., 92 Tooley Street, S.E.

*Heating & Ventilating & Ornamental Iron Work* : MUSGRAVE & Co., LTD., Belfast and London.





**Munster and Leinster Bank, Cork : Banking Hall.**

**ARTHUR & HENRY HILL, Architects.**

*Marble Work* : FARMER & BRINDLEY, 63 Westminster Bridge Road, S.W.

*Terrazzo Floors* : MARBLE MOSAIC Co., Mitchell Lane, Victoria Street, Bristol.

*Lifts* : WAYGOOD-OTIS, LTD., Falmouth Road, S.E.

*Heating & Ventilating & Ornamental Iron Work* : MUSGRAVE & Co., LTD., Belfast and London.

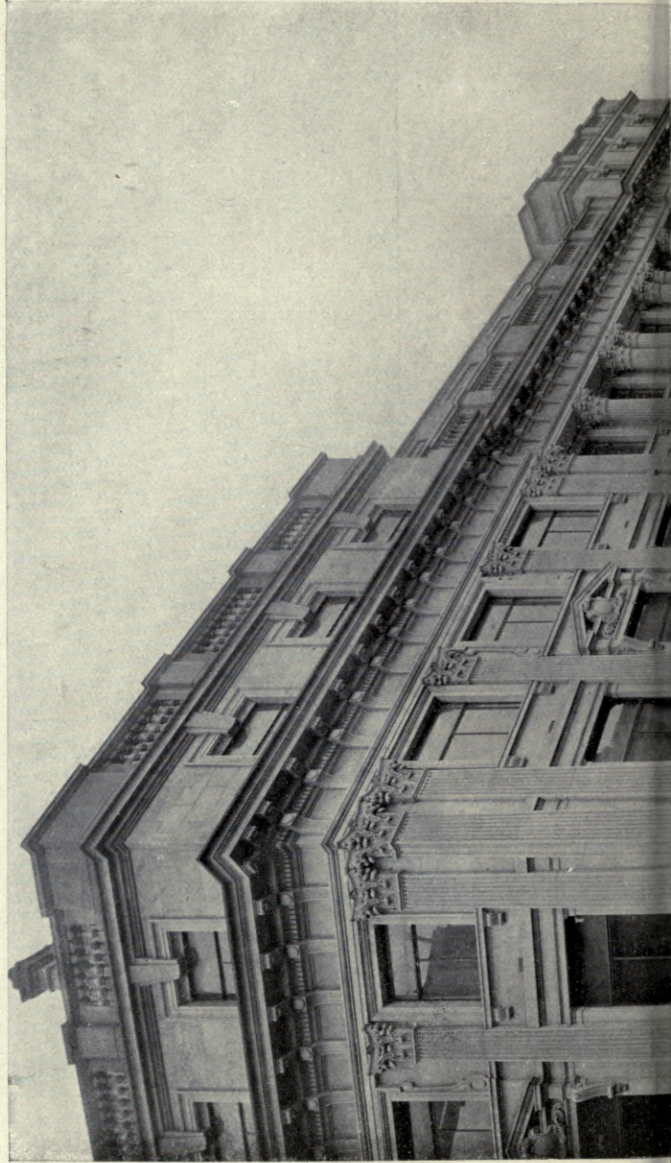

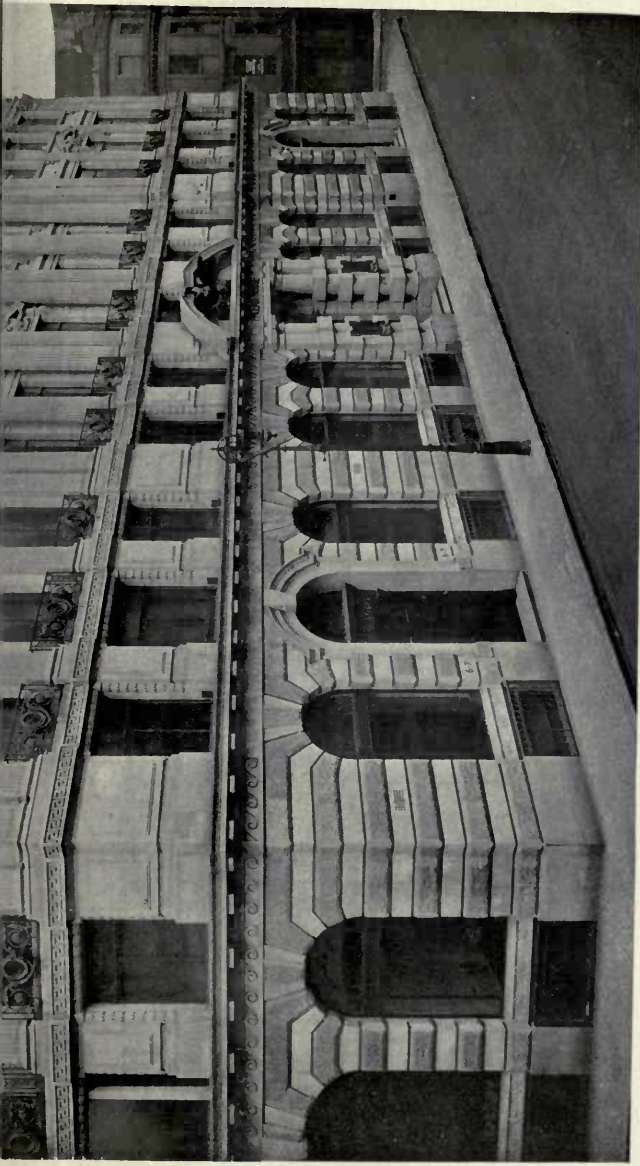

**Phoenix Assurance Building, King William Street, London, E.C.**

The Late J. MACVICAR ANDERSON & H. L. ANDERSON, Architects.

*Marble Work & Mosaic Floors* : BURKE & Co., 43 Rathbone Place, W.

*Lift Enclosures & Ornamental Metal Work, including Bronze Nameplates & Iron Balustrading* :

H. W. CASHMORE & Co., 96 Victoria Street, S.W.; Works, Post Office Approach, Balham, S.W.

*Lifts* : WAYGOOD-OTTIS, LTD., Falmouth Road, S.E.

*Glazed Bricks & Burmanitoff's Faience* : LEEDS FIRECLAY Co., LTD., Leeds.

*Casements* : The CRITTALL MANUFACTURING Co., LTD., Braintree, Essex.

*Photo, Bedford Lemere, London.*



**Phoenix Assurance Building,**

The Late J. MACVICAR ANDERSON & H. L. ANDERSON, Architects.

*Marble Work & Mosaic Floors:* BURKE & Co., 43 Rathbone Place, W.

*Carriage Work and Ornamental Metal Work, including Bronze Nameplates & Iron Balustrading:*  
H. W. CASHMORE & Co., 98 Victoria Street, S.W.; Works, Post Office Approach, Balham, S.W.

*Lifts:* WAXWOOD OTIS, LTD., Falmouth Road, S.E.

*Glazed Bricks & Burmantoft's Faience:* LEEDS FIRECLAY Co., LTD., Leeds,  
Casements: The CRITALL MANUFACTURING Co., LTD., Braintree, Essex.

*Photo, Balford Lemere, London.*

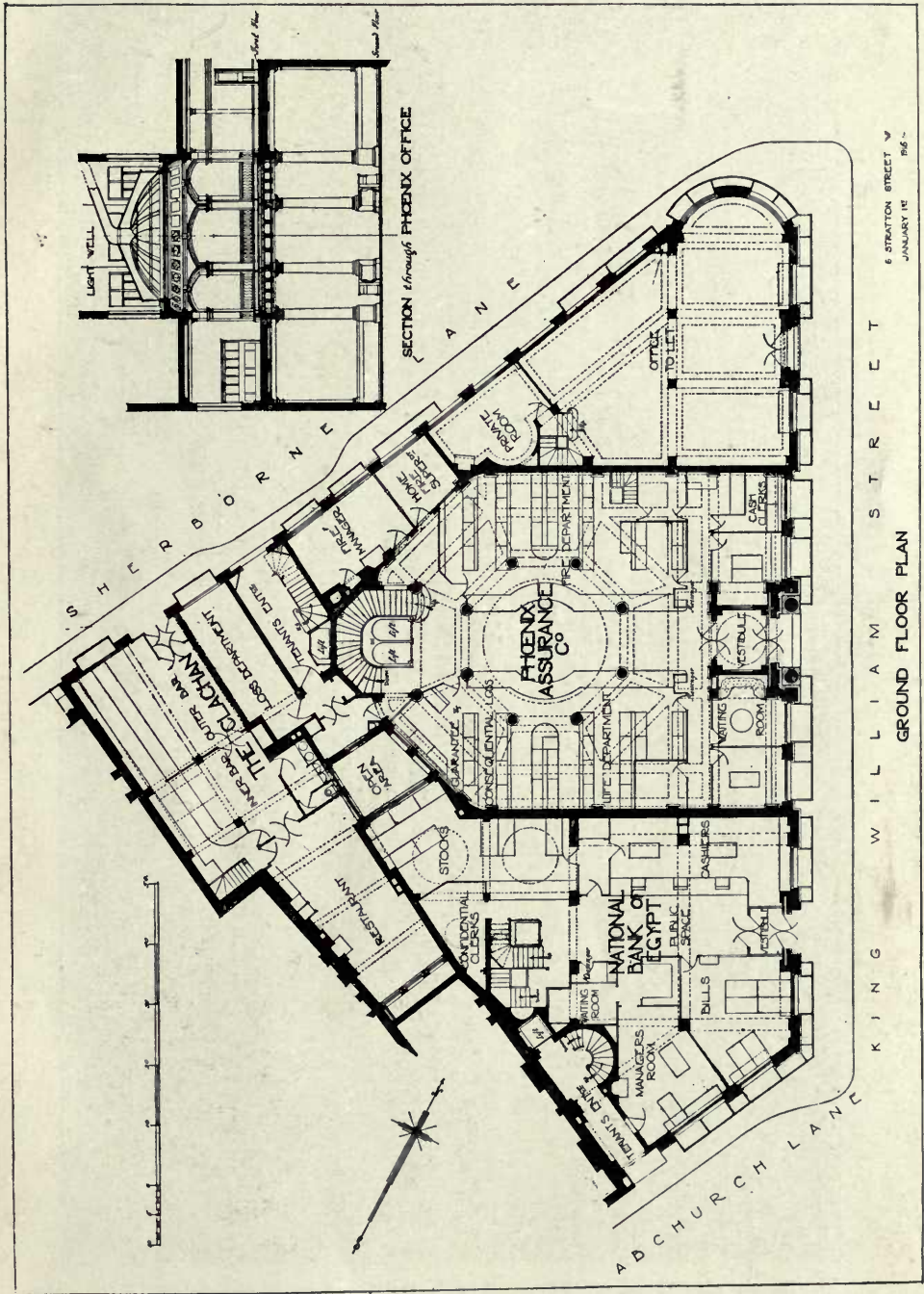

Phoenix Assurance Company's Offices.  
 The Late J. MACVICAR ANDERSON & H. L. ANDERSON, Architects.

*Architectural Review.*



**Ocean Marine Insurance Company's Offices, Old Broad Street, E.C.**

**THOMPSON & WALFORD, Architects.**

*Lifts:* WAYGOOD-OTIS, LTD., Falmouth Road, S.E.

*Carving:* H. H. MARTYN & Co., LTD., Cheltenham.

*Casements:* The CRITTALL MANUFACTURING Co., LTD., Braintree, Essex.



**Snow's Chop House.**

**J. HATCHARD-SMITH, Architect.**

*Casements* : The CRITTALL MANUFACTURING Co., LTD., Braintree, Essex.



**Latymer House, Park Lane.**

**H. CHATFIELD CLARKE, Architect.**

*General Contractors:* HOLLAND & HANNEN & CUBITTS, LTD., 12 Hyde Street, W.C.

*Heating & Hot Water Supply Apparatus:* F. EDWARDS & SON, 8 Great Marlborough Street, W.

*Lifts:* WAYGOOD-OTIS, LTD., Falmouth Road, S.E.



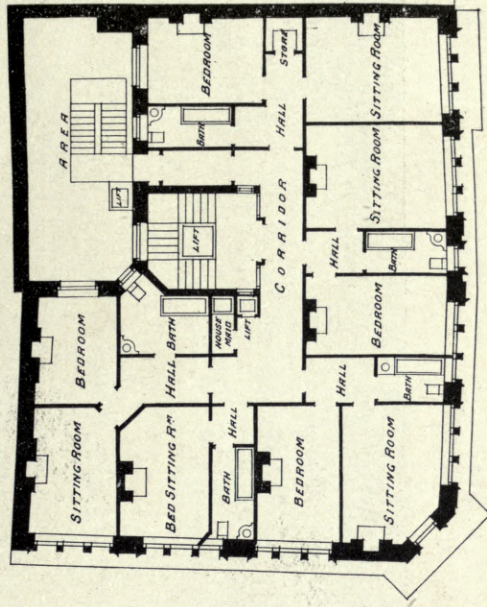

First Floor Plan

H. CHATFIELD CLARKE, Architect.

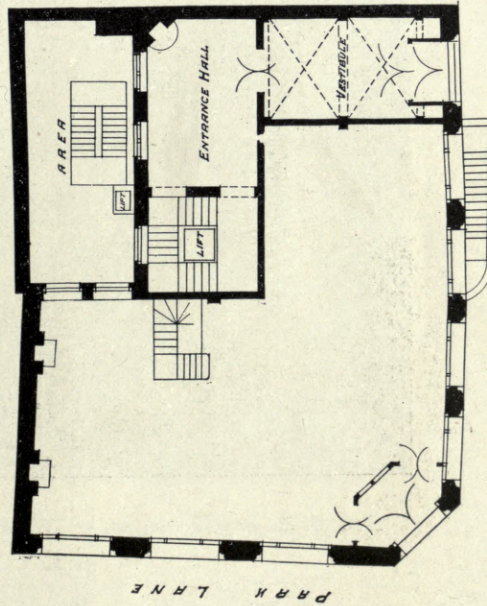

P I C C A D I L L Y  
Ground Floor Plan

Latymer House, Park Lane

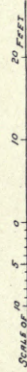



**New Premises for Mappin & Webb, Regent Street.**

*General Contractors : HOLLAND, HANNEN & CUBB  
Shop Front and Fittings : COURTNEY, POPE & Co  
Panelling and Ceiling : MELLIER & Co., Mellier  
Casements : The CRITTALL MANUFACTURING Co.,  
Lifts : SMITH, MAJOR & STEVENS, LTD., Abbey*

Review.

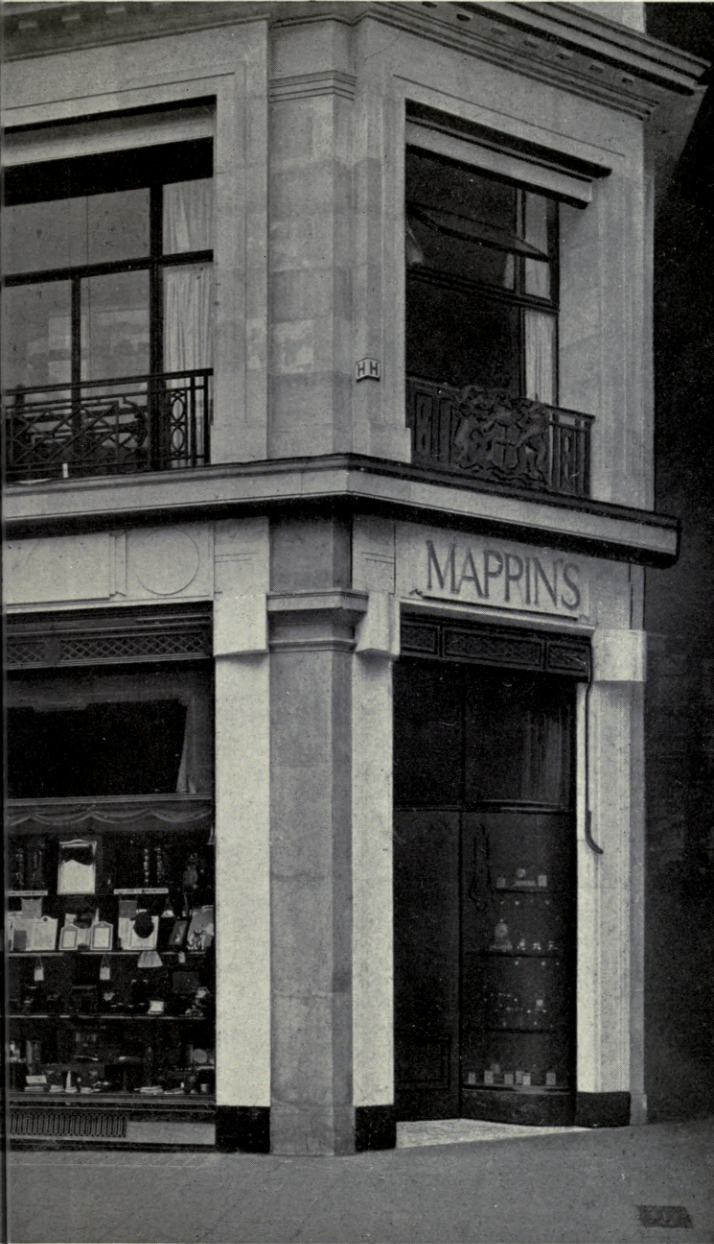

J. J. JOASS, Architect.

LTD., 12 Hyde Street, W.C.  
Alpha Place, King's Cross, N.  
House, Albemarle Street and Wybert Street, W.  
House, Braintree, Essex.  
House, Northampton.

*Architectural Review.*



**New Premises for Mappin & Webb, Regent Street.**

**J. J. JOASS, Architect.**

*General Contractors:* HOLLAND, HANNEN & CUBITTS, LTD., 12 Hyde Street, W.C.

*Shop Front & Fittings:* COURTNEY, POPE & Co., Alpha Place, King's Cross, N.

*Panelling & Ceiling:* MELLIER & Co., Mellier House, Albemarle Street and 7 Wybert Street, W.

*Casements:* The CRITTALL MANUFACTURING Co., LTD., Braintree, Essex.

*Lifts:* SMITH, MAJOR & STEVENS, LTD., Abbey Works, Northampton.

# The British Architect

A JOURNAL OF ARCHITECTURE AND ITS ACCESSORY ARTS.

NOW ISSUED AS A MONTHLY MAGAZINE FOR THE ADVANCEMENT  
OF THE ART OF ARCHITECTURE. Price **THREEPENCE.**

From the "Journal of the Royal Institute of British Architects,"  
10th June, 1916:—

"'The British Architect,' after 43 years as a weekly publication, is now making its appearance as a monthly. Under Mr. Raffles Davison's able conduct 'The British Architect' has won for itself a unique position among the Architectural journals. It is refreshingly independent in its views, always frankly expressing its own mind on the vexed questions of the moment, and with a watchful regard to the dignity of the art and the well-being of the profession which it is its mission to advance. **The first number of the new monthly promises well.** The reading matter is doubled in quantity, and there are several pages of illustrations, stitched in and paged as part of the text, instead of being loosely inset as before."

To make certain of  
receiving  
"The **BRITISH**  
**ARCHITECT,**"

Fill in this Form and  
return it without delay

Special subscription rate for twelve monthly  
issues, post free, 3/6 (Home or Abroad).

**ORDER FORM.** \_\_\_\_\_ 1916.

To the Publisher, "THE BRITISH ARCHITECT,"  
4 Catherine Street, Covent Garden, London, W.C.

Please forward to me a copy of your Magazine for twelve  
months, and find herewith remittance for 3/6 in payment for  
that period.

Name .....

Address .....

A SPECIMEN COPY WILL BE SENT POST FREE ON APPLICATION

In making enquiries at Advertisers, please refer to this Publication

# ELECTRIC LIFTS

—MADE BY—

## SMITH, MAJOR & STEVENS, Ltd.

(Late A. SMITH & STEVENS)

Are Specified and Used by All Leading Authorities and Architects.

	No. of Lifts.
HOUSES OF PARLIAMENT ... ..	2
BRITISH ADMIRALTY, for Super-Dreadnoughts	143
"S.S. Aquitania," for Cunard Steamship Company	10
National Institute for the Blind ... ..	4
Selfridge & Co., Oxford Street ... ..	4
Institution of Civil Engineers, New Premises	6
Guildhall School of Music ... ..	1
New Law Courts, Cape Town, for South African Government	2
Brazilian Government Laboratory, Rio de Janeiro	1
Vickers, Ltd., Barrow-in-Furness ... ..	5

**OUR STANDARD DESIGN  
WITH VEE WHEEL DRIVE  
RENDERS OVERWINDING  
IMPOSSIBLE.**

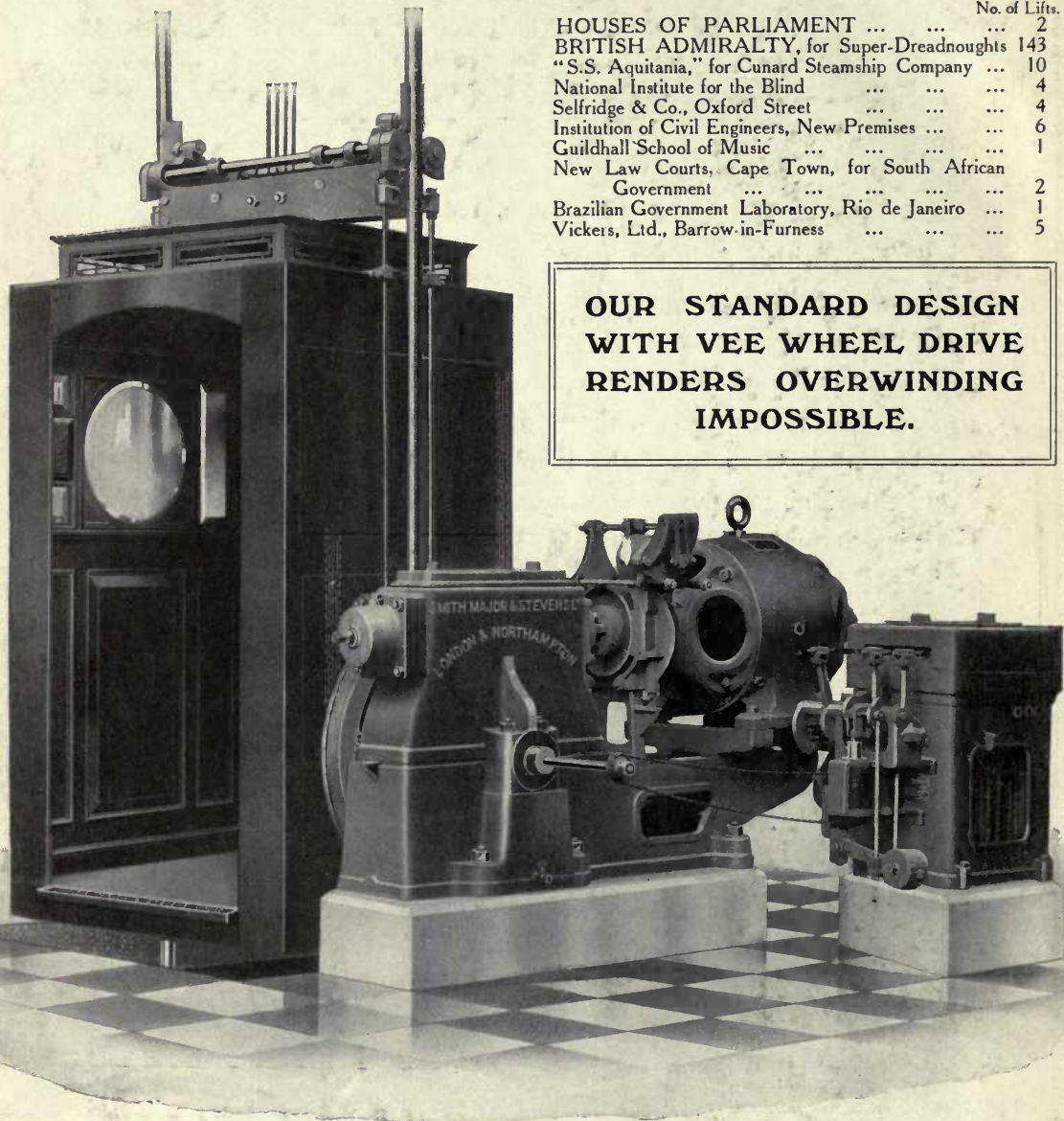

Combination for Passenger Lift with Electric Control from Cage.

**BATTERSEA, S.W., LONDON, & Abbey Works, NORTHAMPTON**

'Phones: Battersea 1856; Northampton 564.

In making enquiries at Advertisers, please refer to this Publication

May 1, 1919

GEORGE F. GASCOYNE &  
SON, ARTISTS IN . . . .

# STAINED GLASS

AND CHURCH DECORATION



NA  
1  
A15  
v. 49

Academy architecture and  
architectural review

PLEASE DO NOT REMOVE  
CARDS OR SLIPS FROM THIS POCKET

UNIVERSITY OF TORONTO LIBRARY

ES

IC

C.

