

VOLUME 43

1913!

Academy of Architecture.

NA

I

A15

v.43

FINE ART DECORATORS. Work carried out under Architects.

MESSRS.

Watts & Co., Ltd., 30, BAKER STREET,
PORTMAN SQUARE, W.

Wall Papers,
Printed and Woven Stuffs
for Wall Hangings.

MATERIALS for the FURNITURE of
CHURCHES and HOUSES.

EMBROIDERY & TEXTILE FABRICS.
VESTMENTS, FRONTALS, and . . .
BANNERS.

DAMASK SILKS, STAMPED and . . .
PLAIN VELVETS.

WOVEN STUFFS for HANGINGS.
ALTAR LINEN.

CROSSES, CANDLESTICKS, BRASS and
WOOD LECTERNS, and ALTAR
VESSELS.

EMBROIDERY done under careful super-
vision, and also prepared for LADIES'
OWN WORKING.

Special pains taken to secure Beauty of Colour.

All Articles from Designs of G. F. BODLEY, Esq., R.A.; G. GILBERT SCOTT, Esq., F.S.A.;
T. GARNER, Esq., and J. L. DAYENPORT, Esq., M.A.

ANAGLYPTA

THE CHEAPEST SUBSTANTIAL WALL DECORATION IN RELIEF.



ELIZABETHAN FRIEZE, No. 296. 13 Per Panel. 35½ Inches x 7, Inches.

Sole Makers of ANAGLYPTA and SALAMANDER (Asbestos) DECORATIONS.

Works: Darwen, Lancashire.

Showrooms of Relief Decoration: 1 Newman Street, London, W.

AGENTS FOR THE CONTINENT
(Germany and Austria excepted):

AGENT for
GERMANY and AUSTRIA:

Messrs. HUNTINGTON FRÈRES, Darwen, England.

Mr. H. CLAUSSEN, Kaiser Wilhelmstrasse 41, Hamburg.

N.B.—Les RELIEFS "ANAGLYPTA" sont les plus ARTISTIQUES et les plus AVANTAGEUSES de toutes les fabrications de RELIEFS et le JURY DE L'EXPOSITION DE PARIS, 1900 reconnaissant leur GRANDE SUPÉRIORITÉ, leur a décerné DEUX MÉDAILLES D'OR.

In making enquiries at Advertisers, please refer to this publication.

RAIN WATER HEADS

REGISTERED
DESIGNS

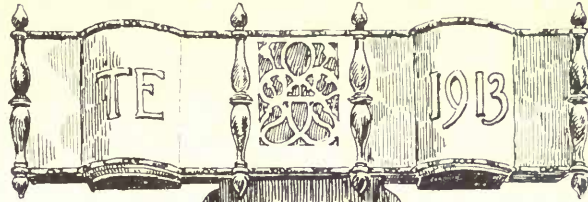

1913

330

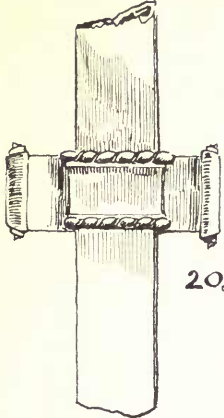

203

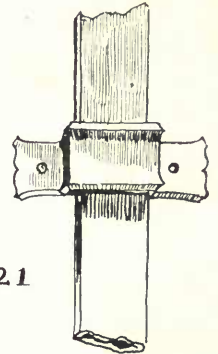

321

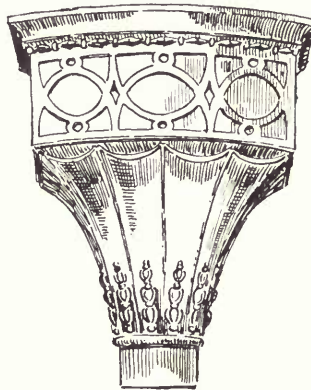

338

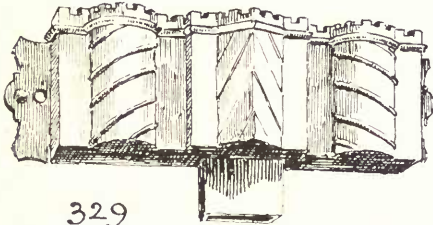

329

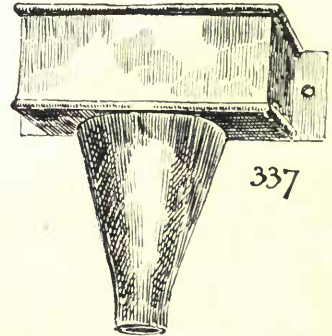

337

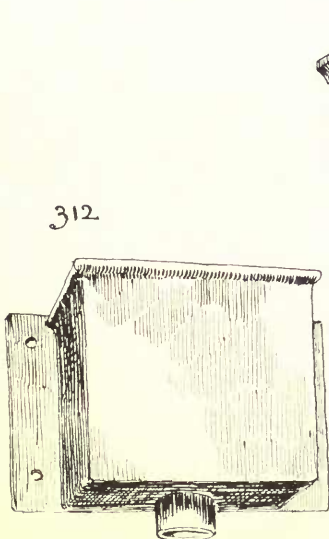

312

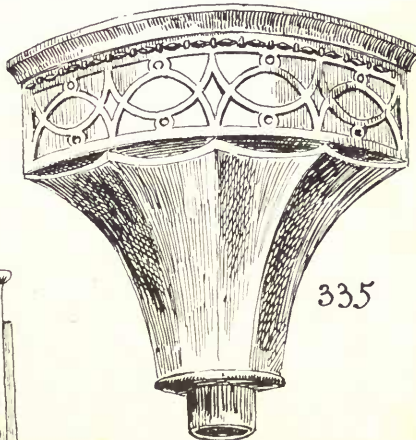

335

PILASTER
CAP.

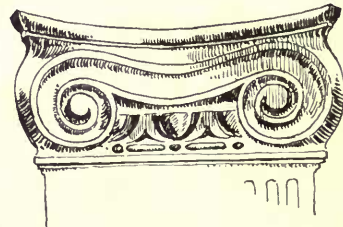

TELEPHONE 3442 CENTRAL.
TELEGRAMS: "ELSLEYS, LONDON."

Thomas Elsley Ltd.
Portland Metal Works.
28 & 30 Great Titchfield Street.
LONDON · W.

HOPE'S *METAL WINDOWS*



HENRY · HOPE & SONS · L^{TD}
59 Berners St., London, W.
Works: BIRMINGHAM

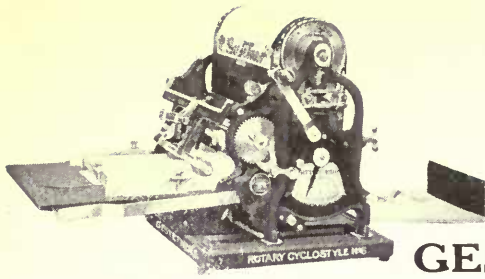

“The Survival
of the Fittest”

GESTETNER'S Self-feeding Rotary Cyclostyle

maintains its “BIG LEAD”

in Up-to-date Office Equipment for the RELIABLE, SPEEDY, ECONOMIC
and CLEAN production of Circular Letters, Price Lists, Agendas, Special
Notices and Reports.

No Water Ink being used, it SELDOM REQUIRES CLEANING
and NEVER DRIPS.

Used by Municipal, Banking, Professional and Commercial Houses in
preference to ALL others.

THE CYCLOSTYLE CO., 83, GRACECHURCH STREET, LONDON, E.C.
PHONE 5884 AVENUE

Buckingham Palace,

Pearl Life Assurance Co.
LONDON.

St. James' Buildings,
MANCHESTER,
ETC. — ETC. — ETC.

THESE BUILDINGS WERE CONSTRUCTED WITH
PORTLAND STONE

from the Quarries and Masonry Works of

F. J. BARNES, Portland, Dorset.

(The Largest, Oldest Established and only personally
supervised Quarry and Masonry Business in Portland)

FOUNDED NEARLY 50 YEARS.

London Office : 14 NINE ELMS LANE, S.W.

Agencies in Birmingham, Liverpool, Edinburgh, &c.

(When writing please mention this publication.)

WORKING OR COMPETITION
DRAWINGS

PERSPECTIVES

TRACINGS

MODELS OF BUILDINGS, &c.

LITHO. PRINTING

PHOTO-COPIES

All kinds of copies, including
TRUE SCALE, on any material.

**THE LONDON
DRAWING & TRACING
OFFICE**

Telegrams :
"DIVIDITORE,
LONDON"

Telephones :
HOLBORN 1011
LONDON WALL 1874

Head Office—**98 GRAY'S INN ROAD, W.C.**
(ADJOINING HOLBORN TOWN HALL.)

City Branch—**48 LONDON WALL, E.C.**
(OPPOSITE SALISBURY HOUSE.)

EST. 1883.

Manager—**JOHN B. THORP.**

In making enquiries at Advertisers, please refer to this publication.

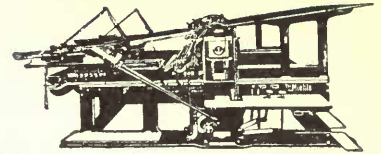
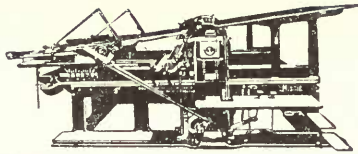
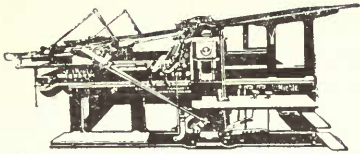

WITHERBY & CO.

THREE TWO SIX
HIGH HOLBORN

PRINTERS of High-Class Books, Magazines,
and Advertising Matter.

HALF-TONE & COLOUR ILLUSTRATIONS
for Scientific and Professional purposes a speciality.



“Het Huis, oud en nieuw” (THE HOUSE, OLD AND NEW).

Publisher ED. CUYPERS, Architect, Jan Luykenstraat
2, Amsterdam (Holland).

The best historical-architectural monthly of
Holland and the Dutch East and West Indies.

This monthly, which is in its 11th year, is
thoroughly introduced among architects, dealers in building-materials, antiquarians and
collectors of old furniture, and it is admitted to be an indispensable guide in the offices of
architects and commercial firms and in the libraries of collectors.

Subscription price, per annum, post free, 15/-

In making enquiries at Advertisers, please refer to this publication.

ACADEMY ARCHITECTURE

AND
Architectural Review,

ALEX. KOCH, Architect,

Membre Honoraire de la Société des Peintres et Sculpteurs Suisse, &c.

CONTAINING

- I.—A Selection of prominent Drawings hung at the Exhibition of the Royal Academy of Arts, London.
- II.—Review of the Architectural Work of the late Norman Shaw, R.A.
- III.—Sculpture.
- IV.—Dutch Domestic Architecture.
- V.—Interesting Architectural subjects recently carried out or designed in England.
- VI.—Details and Interiors.

BY SPECIAL PERMISSION.

Copyright in every case strictly reserved.

PUBLISHED BY ALEX. KOCH & SONS,

58 THEOBALD'S ROAD, LONDON, W.C.

149777
 1/5/19

LONDON—SIMPKIN, MARSHALL, HAMILTON, KENT AND CO., LIMITED.

LEIPZIG—L. FERNAU, 15, Talstrasse.

BERLIN—ERNST WASMUTH, 35 Markgrafenstrasse.

PARIS—LIBRAIRIE CENTRALE D'ART ET D'ARCHITECTURE: CH. EGGIMANN, 106 Boulevard Saint Germain.

PARIS—CHARLES MASSIN, Successor to: CHARLES SCHMID, 51 rue des Ecoles.

BRUSSELS—KIESSLING & CIE, 42 & 44, rue Coudenberg (Pl. Royale). A. L. DE MEULENEERE, 21, rue du Chêne.

AMSTERDAM—JACS. G. ROBBERS, N.Z. Voorburgwal 64.

ROME—W. MODES, 146 Corso Umberto I.

MILAN—SCROVA & FERRERO, Corso Vittorio Emanuele II., 94.

TURIN—ROSENBERG & SELLIER, via Maria Vittoria, N 18.

SPAIN—LIBERIA PARERA, Calle Fortuny, 6, 1º, Barcelona.

C. MARTINEZ PEREZ, Calle Fortuny, 12 y Don, 11, 2º, Barcelona.

STOCKHOLM—A. B. NORDISKA BOKHANDELN, 7 Drottninggatan.

CHRISTIANIA—CAMMERMEYERS BOGHANDEL, Carl Johansgade, 41 & 43.

CONSTANTINOPLE—OTTO KEIL, 457 Grand' rue de Péra.

DENMARK—ERSLEV & HASSELBALCH, Kobinagergade 26, Kopenhagen.

HELSINGFORS—LINDSTEDTS ANTIKVARISKA BOKHANDEL, Alexandersg, 15.

NEW YORK—PAUL WENZEL, 31, EAST 12th Street. WILLIAM HELBURN, 10, East 16th Street.

CHICAGO—BROS VAN DORT Co., Great Northern Office Building, 20, W. Jackson Blvd.

CLEVELAND, OHIO—J. H. JANSEN, 323-4, Caxton Building.

SOUTH AFRICA—GORDON & GOTCH, LTD., Cape Town. ADAMS & Co., 330, West Street, Durban, Natal.

MELBOURNE, SYDNEY & ADELAIDE—GEORGE ROBERTSON & Co. PROPRIETARY, LTD.

ADELAIDE & PERTH—E. S. WIGG & SON.

MELBOURNE, SYDNEY, BRISBANE, PERTH, LAUNCESTON—GORDON & GOTCH, LTD.

NEW ZEALAND—PROGRESS, 10, Willis Street, Wellington.

TORONTO, ONTARIO—GORDON & GOTCH, LTD., 132, Bay Street.

JAPAN—THE MARUZEN-KABUSHIKI-KAISHA (Z. P. MARUYA & Co., LTD.), Tokyo, Osaka, and Kyoto.

ACADEMY ARCHITECTURE.

Will be published half yearly, in June and December.

Paraît deux fois par an aux mois de Juin et Décembre.

Erscheint halbjährlich je im Juni und December.

1913¹.—LIST OF CONTENTS.—1913¹.

ECCLESIASTICAL.	PAGE	PUBLIC BUILDINGS (contd.)	PAGE
BECKETT, Richard T., 7 Abbey Buildings, Chester. New Church at Winton, near Manchester.....	6	CRESSWELL, H. Bulkeley, 16 Great Marlborough Street, London, w.	
CAROE, William D., 3 Great College Street, London, s.w. Church of St. George, Leicester.....	3	Public Hall and Institute, Port Stanley, Falkland Isles, Plans	113
CHALMERS, P. MacGregor, 95 Bath Street, Glasgow. New Choir and Tower, Paisley Abbey.....	4	CRESSWELL, H. O., 17 Buckingham Street, Strand, London, w.c.	
DOUGLAS, MINSHULL & MUSPRATT, 6 Abbey Square, Chester. Church of St. John the Baptist, Old Colwyn, North Wales	101	Business Premises, Great Portland Street, w.....	111
GIBBONS, John & Son, 4 St. Mary's Parsonage, Manchester. Pendleton Parish Church.....	7	Design for Port of London Authority.....	116
LIVESAY, G. A. Bligh, Ardmore, Parkstone, Dorset. St. Osmund's Church, Parkstone, Dorset.....	102	DARLING & PEARSON, 2 Leaden Lane, Toronto, Canada. Proposed Offices for an Insurance Company.....	12
MOORE, Temple, 44 Bedford Row, London, w.c. Chapel of the Pusey House, Oxford.....	2	FIELD, HORACE, SIMMONS & FAREY, 21 Berners Street, London, w.	
Church of St. Peter, Barnsley, Yorks.....	5	Design for the Trevor Estate	24
St. Cuthbert's Church, Preston.....	103	GEORGE, Sir E., A.R.A., & YEATES, 18 Maddox Street London, w.	
FRYNNE, G. H. Fellows, 6 Queen Anne's Gate, London, s.w.	1	Southwark Bridge, London	9
Church of St. Nicholas, Taylow.....	50	GREGG & DETMAR, 1A St. Helen's Place, London, E.C.	
SHAW, R. Norman, R.A., 6 Ellerdale Road, Hampstead, London, n.w.	51	Proposed rebuilding of Nos. 1, 2, & 3 Bury Street, E.C.	18
Cathedral Porch, Erfurt.....	56	HENDERSON & BROWN, 2 Fold Street, Bolton. King Edward VII. Memorial Nurses' Home, Bolton...	104
St. Sebalds, Nuremberg.....	61	King Edward VII. Memorial Nurses' Home, Bolton, Plans	105
English Church at Lyon.....	68	HORSLEY, Gerald C., 2 Gray's Inn Square, London, w.c. No. 10 Bishopsgate, E.C.	20
Church of St. Margaret, Hkley.....	50	JOHNSTON, Robert F., 1. Brook Street, London, w. Offices at Letchworth, Herts.	120
St. Michael's, Bournemouth.....	51	LIVESAY, G. A. Bligh, Ardmore, Parkstone, Dorset. Design for Parliament Buildings, Winnipeg	15
	56	MARTIN, Arthur C., 11 Hart Street, Bloomsbury, London, w.c.	
	61	Theological Hostel for King's College, London.....	16
	68	Theological Hostel for King's College, London, Plans...	17
	68	MONCKTON, H. Percy, 32 Walbrook, London, E.C. Pearl Life Assurance Company's Offices, High Holborn, w.c.	108
	68	Pearl Life Assurance Company's Offices, High Holborn, w.c., Plans	109
	68	Pearl Life Assurance Company's Offices, High Holborn, w.c., Plans	110
	68	PROFIT, John T., 4 Memorial Road, Walkden, Manchester. New Central Premises for Little Hulton Co-operative Society	117
	68	RUSSELL, S. B., 11 Gray's Inn Square, London, w.c. Brighton, Hove and Sussex Grammar School.....	117
	68	SHAW, Robert Norman, R.A., 6 Ellerdale Road, London, s.w.	
	68	Sketch of Tower of Rathhouse in Viehmarkt, Prague	49
	68	SMITH, Charles S., 161 Friar Street, Reading. Bradfield College, Berks., Science Laboratories	25
	68	St. Patrick's Hall, University College, Reading	48
	68	STONEBRIDGE, W. B., Woburn Sands, Beds. The Unionist Club, Newport-Pagnell, Bucks	118
	68	STRATTON, Arthur, 14 Hart Street, London, w.c. King's College, Wimbledon, Surrey, New Science Building	25
	68	WARREN, Edward P., 20 Bedford Square, London, w.c. Balliol College, Oxford, New Building.....	13
	68	WATERHOUSE, Paul, Staple Inn Buildings, London, w.c. Extension of Library, Manchester University.....	8
	68	Art Schools, Manchester University.....	14
	68	Prudential Buildings, Belfast	19
	68	WEBB, Sir Aston, R.A., 19 Queen Anne's Gate, London, s.w.	
	68	Buckingham Palace, New Entrance Front.....	10-11
	68	WYLLSON, OSWALD C., 16 King William Street, Strand, London, w.c.	
	68	40-43 Fleet Street, E.C.....	107

BOOKS & PHOTOS

— ON —

**Architecture, Decoration,
etc.**

New and Secondhand. Catalogue on
Application.

Large Stocks at

J. TIRANTI,
13, Maple Street, London, W.

Reprint of **ANCIENT ROSETTE**. Large detail
and section. Set of 24 printed on cards,
in envelope, 3/6 post free.

The latest Competition E.D.B.A. Paris, 5/-
Back Numbers in stock.

HAYWARD'S Building Specialities.

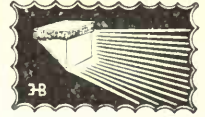

- I. Hayward's Pavement Lights, Flaps, etc.
- II. Hayward's Circular Lights and Coal Plates.
- III. Hayward's Iron Staircases.
- IV. Hayward's Ventilators.
- V. Hayward's Stable Fittings (Cottam's).
- VII. Hayward's "Jhilmil" Steel Lathing.
- VIII. Hayward's Radiators and Boilers, etc.
- X. Hayward's Steel Casements and Sashes.
- XI. Hayward's Ornamental Lead Glazing.
- XII. Hayward's Patent Reform Roof Glazing.
- XIII. Hayward's "Copperlite" Fire-Resisting Glazing.

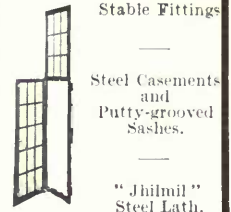
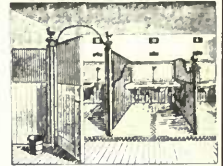

Write for Catalogues to

**HAYWARD BROTHERS
& ECKSTEIN, Limited,**
Union St., London, S.E.

Tel.: Hop, 3642 (2 lines).

Branches at Manchester & Glasgow.



TAYLOR DOG GRATE

PATENT

MAKERS ALSO OF

**"RATIONAL," "GIPSY"
AND PAN FIRES.**

Has the appearance of the ordinary dog grate, but none of its attendant evils of smoke, dust and waste—the pan for the fire rests upon the hearth and forms a hot air chamber beneath the bars. A concealed drawer for removing the ashes is provided. The vertical flue enables the fire to come well forward, so that the light and heat from the fire is reflected upon the tiled recess.

Joshua W. Taylor, Ltd.

"Rational" Fireplace Works, BOLTON,
LANCS.

Telegrams: "Rational," Bolton. Telephone 159.

In making enquiries at Advertisers, please refer to this publication.

List of Contents.

DOMESTIC.	PAGE	DOMESTIC (contd.)	PAGE
BARRY, David J., High Street, Reigate, Surrey. House at Chewton Hill, Surrey	140	MEILER, Karel and H. E. M. RADEMAKER. House at Schevevingen	98
House at Chewton Hill, Surrey, Plans	141	House at Schevevingen, Plans	99
BECKETT, R. T., 7 Abbey Buildings, Chester. The Aviary, Erindale, Frodsham	154	MILNE, Oswald P., 16 Great James Street, London, W.C. "Oaklands," Caerleon, Monmouthshire	45
BIRD, Hugo R., St. Thomas Gate, Brentwood, Essex. The Grove, Warley	130	Huntercombe Place, Oxon.	122
The Grove, Warley, Plans	131	Huntercombe Place, Oxon, Plans	123
CHESTON & PERKIN, Graham House, Tudor Street, London E.C.		The Parsonage Farm, Shipton-under-Wychwood, Oxon	133
The Warren, Handcross	46	Sprowston Court, Norwich	138
The Warren, Handcross, Plans	47	Sprowston Court, Norwich, Plans	139
COLLIER & DAVIES, 71 Colmore Row, Birmingham. House at Beech Lane, Edgbaston	144	MOORE, Leslie T., 3, Raymond Buildings, London, W.C. Cottage Hospital, Wellington, Salop	126
CRICKMER, Courtenay M., 1 Lincoln's Inn Fields, London, W.C.		MOSCROP-YOUNG & GLANFIELD, 20 Brook Street, Bond Street, London, W.	
House at Barning, Kent	34	House at Northwood, with Plans	150
CUYPEERS, Ed., Jan Luykenstraat 2, Amsterdam. Entrance Front at Vijverberg	89	NEIGHBOUR, S. W., 338 Birkbeck Chambers, London, W.C. House at Wimbledon	151
Hall Interior, House at Dordrecht	92	NEWTON, Ernest, A.R.A., 4 Raymond Buildings, London, W.C.	
Interior, Amsterdam	100	House for F. Garrard, Esq.	Fr'ntp/ce
DAWBNER, E. Guy, 22 Buckingham Street, London, W.C. Nutfey Down, Hampshire	38-39	New House at Kingswood, Surrey, with Plans	26-27
Hamptworth Lodge, Wiltshire	134-135	Proposed House for R. Barclay, Esq., with Plans	40
Hamptworth Lodge, Wiltshire, Plans	136	Proposed House for F. Garrard, Esq., with Plans	41
DE DOES, Bolano D 93, Middelburg, Holland. "Schullerschot," Middelburg	95	OLIVER & DODGSON, 18 Park Row, Leeds. Alder Hill, Meanwood, Leeds	129
FREEM & BREMER, Architects, Holland. House at Zeist, Utrecht	85	PETRI, J. P., Prinsengracht 289, Amsterdam. Park House at Harlem	90
House at Zeist, Utrecht	86	Park House at Harlem, Plans	91
House at Zeist, Utrecht, Plans	87-88	ROSE, A. Winter, 15 Great George Street, London, S.W. House at Cambridge	132
FROWEN, J. F. L., Gravenhage, Holland. Heringa State at Narssum (near Leeuwarden)	96	RUSSELL, S. B., 11 Gray's Inn Square, London, W.C. The Hill, Hitchin	151
House at Zeist, Utrecht, Plans	88	R. NORMAN SHAW, R.A., 6 Ellerdale Road, Hampstead, London, S.W.	
HANRATH, J. W., Hilversum, Holland. Country House with Studio at Hilversum, with Plans	93	Swan House, Chelsea, S.W.	52
Country House at Hilversum, with Plans	94	Swan House, Chelsea, S.W., Plans	53
HART & WATERHOUSE, 4 Verulam Buildings, London, W.C. House at Enfield, Middlesex	32	Frognaal Priory	54
House at Enfield, Middlesex, Plans	33	Frognaal Priory, Plans	55
HOWELL, W. Roland, 17 Blagrove Street, Reading. Holly Hill, Banstead, Surrey	148	Wispers, Sussex	57
Holly Hill, Banstead, Surrey, Plans	149	Pierrepont, Surrey	58-59
JOHNSON, B. Vaughan, 6 Queen Anne's Gate, London, S.W. House at Banstead, Surrey	124	Frognaal Priory, Hampstead, S.W.	60
House at Banstead, Surrey, Plans	125	Wispers, Sussex	62
JOHNSTON, Robert F., 1 Brook Street, Hanover Square, London, W.		Wispers, Sussex Plans	63
The Great Hall at Voor Linden, The Hague	29	House, Queen's Gate, S.W.	64
Voor Linden, The Hague	42	House, Queen's Gate, S.W., Plans	65
Voor Linden, The Hague, Plans	43	Small House, Haslemere	66
JONES, W. J. Palmer, 10A Vale Terrace, Chelsea, London, S.W.		Small House, Haslemere, Plans	67
House at El Assassif, Luxor, Egypt	36	TATCHEL, Sydney J., 13 Queen Anne's Gate, London, S.W. 93A Harley Street, W.	119
House at El Assassif, Luxor, Egypt, Plans	37	Queen Anne Cottage, Purley	121
LELWAN, J. H. W., Keizersgracht 559, Amsterdam. Country House at Zeist, with Plans	97	TOMKINS, HOMER & LEX, Frinton Estate Offices, Frinton- on-Sea.	
LUCAS & LODGE, 14 Hart Street, Bloomsbury, London, W.C. House near Hitchin	144	The Crescent, Frinton-on-Sea, with Plans	13
MALLOWS, C. E., 28, Conduit Street, London, W. House at Craggy-pare, Pentwith, near Cardiff	44	House at Second Avenue, Frinton-on-Sea, with Plans	132
MARSHALL, Ernest W., 139 Oxford Street, London, W. Old Court, Cranleigh	126	Hollywood, Tendring, Essex, with Plans	133
MAY, E. J., 21 Hart Street, Bloomsbury, London, W.C. House in Ho, Brook Lane, Chislehurst	146	WAKLEY, Horace M., 11 Adam Street, Strand, London, W.C.	
House in Holbrook Lane, Chislehurst, Plans	147	House at Walmer Beach, Kent	142
MESSER, A. A., 10 The Broadway, Woking. House at St. George's Hill, Weybridge	145	House at Walmer Beach, Kent, Plans	143
		House at Sutton, Surrey	142
		House at Sutton, Surrey, Plans	143
		WARD, Melville S., 104 Victoria Street, London, S.W. House at Knotty Green, Bucks.	127
		House at Denham	128
		WARREN, E. P., 20 Bedford Square, London, W.C. Shelley House, Chelsea, London, S.W.	28
		WHYMPER, William, 10 Gray's Inn Square, London, W.C. House at Foxrock, Co Dublin	129

SCULPTURES, 1913, VOLUME 43.

BAILEY, Ruby Levick, 8 Addison Bridge Place, Kensington London, W.	PAGE	MICHEL, Gustave, 57 Rue la Fontaine, Paris. Egguisse pour un monument à Beethoven	PAGE
Seaweed	74	PALMER, Charles A., 14A Cheyne Row, Chelsea, S.W. Andromeda and The Rescue of Andromeda	72
BOLINELLI, Louis, 30 Rue Verdingétorix, Paris. Dans les Vignes	77	Psyche	80
BUZZARD, Mary C., 31 Fernhead Road, London, W. Madona and Child	81	St George	81
CLEMENS, Benjamin, 23 Fitzroy Square, London, W. Galatea	75	The Chaplet	84
DRURY, Alfred, A.R.A., 6, Gunter Grove, Chelsea, London, S.W.		PILBORTH, Charles, 14A Cheyne Row, Chelsea, S.W. Portrait	78
Unity	70	THOLLER, C. E., Château de Verrières, par St. Germain Laval, Loire, France. Les Petites Sœurs des Pauvres	78
The Spirit of Solitude	80	TOFT, Albert, 87 Clifton Hill, St. John's Wood, London, S.W. John Heaton, Esq.	75
FAIVRE, F., 39, Villa d'Alesia, Paris. Bas Relief for Hotel at Buenos Aires	82	VINCENT, C., 4 Villa de Saxe, Paris. Carmen	73
FONTAINE, Emma, 107 Rue de Vanguard, Paris. Danseuses	77	WADE, Lillian M., 17 Chancellor's Road, Hammersmith, London, W.	
FRANGLIN, J. L., 32 Hyde Park Gardens, London, W. Narcissus	73	Hunting Scenes	79
GAILLARD, Herbert, Foulquier, France. L'Agnélado	69	Panel	80
GARBE, Richard, Winglety Lane, Hornchurch, Essex. Detail to Entrance, Felbig House	82	WOOD, F. Derwent, A.R.A., 27 Glebe Place, Chelsea, London, S.W. H. H. The Gaekwar of Baroda	76

"MACK"

**FIRE, SOUND,
VERMIN PROOF.**

PARTITIONS,

(2 in., 2½ in., 2¾ in., 3 in. and 4 in. thick),

CEILINGS, PUGGING, FLOORS, ROOFS, &c.

TESTED BY THE BRITISH FIRE PREVENTION COMMITTEE TO OVER 2,250 DEG. FAHR.
Adopted by H.M. Office of Works, H.M. War Office, the Admiralty, and leading Architects.

THE "KING" PUMICE-CONCRETE PARTITIONS. Unequaled for taking
BREEZE-CONCRETE PARTITIONS. Nails or Screws.
FERRO-GLASS CONSTRUCTION.
SPECIALISTS IN REINFORCED CONCRETE.

SOLE BRITISH
MANUFACTURERS—

J. A. KING & CO.,

Head Office:—BRIDGE HOUSE, 181 QUEEN VICTORIA ST. (Next Blackfriars Bridge), LONDON, E.C.
Works:—HAYES, MIDDLESEX; and RAWCLIFFE, YORKS.

TELEPHONE:—NO. 773 CENTRAL.
TELEGRAMS:—"KINOVIQUE, CENT, LONDON."

BY WARRANT OF APPOINTMENT



TO HIS MAJESTY KING GEORGE V.

FARROW & JACKSON, Limited,

MANUFACTURERS AND ENGINEERS.

Established 1798.

Modern
Cellar Equipment
for
Town and Country
Houses, Hotels,
and Clubs.

Estimate with
Sketch Plan sent
on
receipt of enquiry.

Fixing undertaken
in any part of
the country.

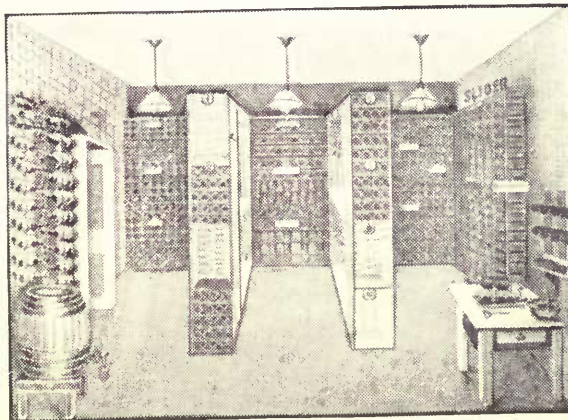

Wine Bins fitted to
any space or
spare corner—
Convenient for
Flats, Residential
Chambers, &c.

Steel Document
Cabinets, Racks,
Lockers, &c., for
Banks, Public and
Insurance
Offices, &c.

Catalogues post free.

16 Great Tower Street, E.C., AND 8 Haymarket, S.W., London.

Telephone: AVENUE 2155.

Telephone: GERRARD 3702.

In making enquiries at Advertisers, please refer to this publication.

CLASSIFIED REFERENCE INDEX.

NOTICE.—This classified Trade Index relates *only* to firms whose names have appeared under illustrations in Academy Architecture. We trust that this will greatly assist Architects in placing their orders.

	VOL.	PAGE.		VOL.	PAGE.
AEROGEN PETROL-AIR SAFETY GAS-LIGHT.					
STRODE & Co., 48, Osnaburgh Street, London, N.W.; and 3 & 4, St. Paul's Churchyard, London, E.C.	42	52	E. NORRETT, Maidenhead	41	50
ASPHALT.			W. & J. H. OLDAKER, Trinity St., Smethwick, near Birmingham.....	43	144
SALTER, EDWARDS & Co., Hornmead Wharf, Hornmead Rd., Harrow Rd., London, W.....	41	108	W. RICHARDSON & Co., 16 Brownlow St., London, W.C.	41	150
THOMAS PALDO & Co., LTD., Edlingham House, Arundel St., Strand, London, W.C.....	41	100	CHIMNEY PIECES.		
BUILDERS AND GENERAL CONTRACTORS.			PELLETT, SCRUBY & Co., 7 Wilson St., Finsbury, London, E.C.	41	112
T. H. ADAMSON & SONS, 129 High St., Putney, S.W.	42	14	ELECTRIC LIGHTING AND FITTINGS.		
WILLIAM BISHOP, King's Heath, Birmingham	41	28	H. T. CREWE & Co., 11 & 12 Finsbury Sq., London, E.C.	41	60
W. E. BLAKE, LTD., 9 Southampton St., Bloomsbury, London, W.C.	41	22	HIGGINS & GRIFFITHS, 21 Orchard St., Portman Sq., London, W.	41	4
W. E. BLAKE, LTD., 9 Southampton St., Bloomsbury, London, W.C.	42	43	HIGGINS & GRIFFITHS, 21 Orchard St., Portman Sq., London, W.	41	37
H. F. BOERSMA, The Hague	43	20-42	HIGGINS & GRIFFITHS, 21 Orchard St., Portman Sq., London, W.	41	58
BOVIS, LTD., 43 Upper Berkeley St., London, W.....	43	159	SPEEDY, FYNON & Co., 6 Duke St., Adelphi, London, W.C.	43	111
G. & T. CRAMPTON, Hammersmith Works, Ball's Bridge, Dublin	41	114	STRODE & Co., 48 Osnaburgh Street, London, N.W.	42	13
WILLIAM CURBITT & Co., 258 Gray's Inn Rd., London, W.C.	42	22	STRODE & Co., 48 Osnaburgh Street, London, N.W.	42	119
WILLIAM CURBITT & Co., 258 Gray's Inn Rd., London, W.C.	42	52	STRODE & Co., 48 Osnaburgh Street, London, N.W.	42	121
ROBERT CURTIS, 1A Upper Redlands Rd., Reading.....	42	38	STRODE & Co., 48 Osnaburgh Street, London, N.W.	42	156
ROBERT CURTIS, 1A Upper Redlands Rd., Reading	43	48	STRODE & Co., 48 Osnaburgh Street, London, N.W.	42	157
PETER EDWARDS, Dodeleston, Nr. Chester	43	154	ELECTRIC LIGHTING, FITTINGS, BELLS AND TELEPHONES.		
ALLEN FAIRHEAD & SON, Enfield, London.....	41	60	LOCKE & SOARES, 87 New Cavendish St., London, W.	42	44
ALLEN FAIRHEAD & SON, Enfield, London.....	41	134	LOCKE & SOARES, 87 New Cavendish St., London, W.	42	55
J. W. FALKNER & SONS, Ossory Rd., Old Kent Rd., London, S.E.	41	56	ENTRANCE GATES, &c.		
FOSTER & DICKSEE, LTD., Rugby	41	46	GEORGE BLAY, New Malden, Surrey	41	133
FOSTER & DICKSEE, LTD., Rugby	41	123	FIREPROOF FLOORS AND ROOFS.		
FOSTER & DICKSEE, LTD., Rugby	41	126	KLEIN PATENT FIRE-RESISTING FLOORING SYD., LTD., 133 and 136 High Holborn, London, W.C.	45	108
THOMAS GILL & SON, 28 Rupert St., Norwich	41	55	FLOORING.		
THOMAS GILL & SON, 28 Rupert St., Norwich	43	45	HYGIENIC FLOORING Co., 76 Belvedere Rd., Upper Norwood, London, S.E.....	41	108
THOMAS GILL & SON, 28 Rupert St., Norwich	43	133	GRANITE.		
THOMAS GILL & SON, 28 Rupert St., Norwich	43	138	D. H. & J. NEWALL, Dalbeattie, Kirkcudbrightshire, Scotland	43	108
E. C. HUGHES, Albion Works, Wokingham	43	25	GRATES.		
E. C. HUGHES, Albion Works, Wokingham	43	40	SHUFFREY & Co., 38 Welbeck Street, London, W.....	43	124
T. H. KINGERLEE & SONS, 35 Queen St., Oxford	42	55	HEATING, VENTILATING, AND HOT WATER SUPPLY.		
T. H. KINGERLEE & SONS, 35 Queen St., Oxford	42	60	W. G. CANNON & SONS, LTD., 107 London Rd., Southwark, London, S.E.	41	124
LESLIE & Co., LTD., Kensington Sq., London, W.	43	10-14	JAMES CORMACK & SONS, LTD., 8 Eccleston St., Eaton Sq., London, S.W.	42	36
W. H. MAXEY & SON, East Gate, Sleaford, Lincs.....	43	130	WILLIAM FRIER, 36-40 Wellington St., Leicester	43	128
ALBERT MONK, Lower Edmonton, London.....	41	34	G. N. HADEN & SONS, Lincoln House, Kingsway, London, W.C.	41	50
RICHARD MOSLEY, Charnock St., Bolton.....	43	104	G. N. HADEN & SONS, Lincoln House, Kingsway, London, W.C.	41	102
MUSSELLWHITE & SAPP, Cross St., Basingstoke.....	42	46	G. N. HADEN & SONS, Lincoln House, Kingsway, London, W.C.	41	103
FRANCIS NEWTON, Hitchin, Herts	41	37	G. N. HADEN & SONS, Lincoln House, Kingsway, London, W.C.	42	3
THOMAS PETHER, Hatch End, Pinner	43	150	G. N. HADEN & SONS, Trowbridge, Wilts	42	38
W. J. PAGE, May Lodge, Northwood	43	127	G. N. HADEN & SONS, Lincoln House, Kingsway, London, W.C.	42	114
W. J. PAGE, May Lodge, Northwood	43	128	G. N. HADEN & SONS, Lincoln House, Kingsway, London, W.C.	42	119
RICE & SON, 15 Stockwell Rd., London, S.E.	43	111	G. N. HADEN & SONS, Lincoln House, Kingsway, London, W.C.	43	25
SAUNDERS & SONS, LTD., Cirencester	41	48	G. N. HADEN & SONS, Lincoln House, Kingsway, London, W.	43	46
THOMAS & EDGE, Anglesea Av., Woolwich, S.E.	43	140	G. N. HADEN & SONS, Lincoln House, Kingsway, London, W.	43	48
WM. THORNTON & SONS, 38 Wellington Rd., Toxteth Park, Liverpool	41	100	G. N. HADEN & SONS, Lincoln House, Kingsway, London, W.	43	108
G. B. TURPIN, 4 Courtenay St., Plymouth	41	3	G. N. HADEN & SONS, Lincoln House, Kingsway, London, W.	43	114
HENRY WILCOCK & Co., Wolverhampton	41	19	CASEMENTS AND SASHES.		
WILLMOTT & SONS, Hitchin and Hornsey	43	117	J. BINDER, Arton Glass Works, Little King St., Camden Town, London, N.W.	41	110
WILLMOTT & SONS, Hitchin and Hornsey	43	144	J. BINDER, Arton Glass Works, Little King St., Camden Town, London, N.W.	41	112
WILLMOTT & SONS, Hitchin and Hornsey	43	151	J. BINDER, Arton Glass Works, Little King St., Camden Town, London, N.W.	41	130
			BURT & POTTS, LTD., 38, 64, 65 York St., Westminster, London, S.W.	43	25
			FIELD, MALLETT & Co., LTD., 2 St. Dunstan's Hill, London, E.C.	41	23
			JAMES A. GIRDLER, Vastern Road Iron Works, Reading	43	25
			HENRY HOPE & SONS, LTD., 55 Lionel St., Birmingham	41	38
			HENRY HOPE & SONS, LTD., 55 Lionel St., Birmingham	41	42
			HENRY HOPE & SONS, LTD., 55 Lionel St., Birmingham	41	49

Classified Reference Index.

	VOL.	PAGE.		VOL.	PAGE.
HEATING, VENTILATING, AND HOT WATER SUPPLY.—(Cont.)					
CHAS. P. KENNEL & CO., LTD., 65 Southwark Street, London, S.E.	43	1	THOMAS ELSLEY, LTD., 20-30 Gt. Titchfield St., London, W.	41	146
CHAS. P. KENNEL & CO., LTD., 65 Southwark Street, London, S.E.	43	13	THOMAS ELSLEY, LTD., 20-30 Gt. Titchfield St., London, W.	42	151
CHAS. P. KENNEL & CO., LTD., 65 Southwark Street, London, S.E.	43	28	THOMAS ELSLEY, LTD., 29-30 Gt. Titchfield St., London, W.	42	159
J. J. LONGBOTTOM & CO., Belgrave Foundry, Wade Yard, Wade Lane, Leeds	43	129	THOMAS ELSLEY, LTD., 20-30 Gt. Titchfield St., London, W.	43	133
H. PONTIFEX & SONS, LTD., Shoe Lane, E.C.	43	106	THOMAS ELSLEY, LTD., 20-30 Gt. Titchfield St., London, W.	43	156
RENTON GIBBS & CO., LTD., St. James's Works, Mill St., Liverpool	41	113	LINDSAY'S PADDINGTON IRONWORKS, LTD., 15, North Side, Paddington	43	158
J. SMITH & SONS, 33 North Road, Brighton	43	117	PARTITIONS.		
J. SMITH & SONS, 33 North Road, Brighton	43	124	J. A. KING & CO., 181 Queen Victoria St., London, E.C.	41	109
STRODE & CO., 48 Osnaburgh Street, London, N.W.	42	52	J. A. KING & CO., 181 Queen Victoria St., London, E.C.	41	120
STRODE & CO., 48 Osnaburgh Street, London, N.W.	42	55	PATENT GLAZING TO SKYLIGHTS.		
STRODE & CO., 48 Osnaburgh Street, London, N.W.	42	121	MELLOWES & CO., LTD., 28 Victoria St., Westminster, London, S.W.	42	116
STRODE & CO., 48 Osnaburgh Street, London, N.W.	42	122	PAVEMENT LIGHTS.		
STRODE & CO., 48 Osnaburgh Street, London, N.W.	42	152	BRITISH LUXFER PRISM SYNDICATE, LTD., 16 Hill St., Finsbury, E.C.	43	114
STRODE & CO., 48 Osnaburgh Street, London, N.W., and 3 & 4 St. Paul's Churchyard, London, E.C.	42	154	PLUMBING AND LEAD LIGHT GLAZING.		
STRODE & CO., 48 Osnaburgh Street, London, N.W., and 3 & 4 St. Paul's Churchyard, London, E.C.	42	155	S. R. HENSHAW & SON, 14 Colquitt St., Liverpool	42	9
HENRY WALKER & SON, LTD., 55 Westgate Rd., Newcastle-on-Tyne	41	98	PORTLAND STONE.		
HOT WATER HEATING ENGINEERS.					
COMYN CHING & CO., LTD., 54, 56 & 58 Castle St., Long Acre, London, W.C.	42	Front- ispiece	F. J. BARNES, Portland, Dorset	41	100
JOINERS.					
JAMES AGNEW & SON, 20 Crawford St., Greenock	42	50	F. J. BARNES, Portland, Dorset	41	102
JAMES RAWLINSON & SONS, Garston, Liverpool	43	112	F. J. BARNES, Portland, Dorset	41	103
LEADED LIGHTS AND STAINED GLASS.					
J. BINDER, Arton Glass Works, Little King St., Camden Town, London, N.W.	41	110	F. J. BARNES, Portland, Dorset	41	137
J. BINDER, Arton Glass Works, Little King St., Camden Town, London, N.W.	41	112	F. J. BARNES, Portland, Dorset	42	1
J. BINDER, Arton Glass Works, Little King St., Camden Town, London, N.W.	41	116	F. J. BARNES, Portland, Dorset	42	22
J. BINDER, Arton Glass Works, Little King St., Camden Town, London, N.W.	41	130	F. J. BARNES, Portland, Dorset	42	45
DIESPEKER & CO., LTD., 57-60 Holborn Viaduct, London, E.C.	43	102	F. J. BARNES, Portland, Dorset	42	44
LIBRARY FITTINGS.					
JOHN P. WHITE & SONS, LTD., The Pyghtle Works, Bedford	42	29	F. J. BARNES, Portland, Dorset	42	55
LIFTS.					
F. W. GIEBELER, Oxford Works, Wilbury Road, Hove, Brighton	43	117	F. J. BARNES, Portland, Dorset	42	60
OTIS ELEVATOR CO., LTD., 4 Queen Victoria St., London, E.C.	41	101	F. J. BARNES, Portland, Dorset	42	120
OTIS ELEVATOR CO., LTD., 4 Queen Victoria St., London, E.C.	41	103	F. J. BARNES, Portland, Dorset	43	10-11
OTIS ELEVATOR CO., LTD., 4 Queen Victoria St., London, E.C.	42	120	F. J. BARNES, Portland, Dorset	43	106
R. WAYGOOD & CO., LTD., Falmouth Rd., London, S.E.	43	16	F. J. BARNES, Portland, Dorset	43	108
R. WAYGOOD & CO., LTD., Falmouth Rd., London, S.E.	43	21	F. J. BARNES, Portland, Dorset	43	114
R. WAYGOOD & CO., LTD., Falmouth Rd., London, S.E.	43	28	PUMPING PLANT, &c.		
R. WAYGOOD & CO., LTD., Falmouth Rd., London, S.E.	43	106	G. N. HADEN & SONS, Lincoln House, Kingsway, London, W.C.	41	23
R. WAYGOOD & CO., LTD., Falmouth Rd., London, S.E.	43	108	LE GRANDE & SUTCLIFFE HYDRAULIC ENG., 125 Bunhill Row, London, E.C.	43	45
R. WAYGOOD & CO., LTD., Falmouth Rd., London, S.E.	43	111	RE-INFORCEMENTS FOR CONCRETE.		
MARBLE WORK.					
BELLMAN, IVEY & CARTER, LTD., Linhope St., Dorset Sq., London, N.W.	41	145	THE EXPANDED METAL CO., LTD., York Mansions, York St., Westminster, London, S.W. (Works: Stratton Works, West Hartlepool)	43	122
FENNING & CO., Palace Wharf, Rainville Rd., Hammersmith, London, W.	41	22	ROOFING (GLASS).		
METAL WORK.					
THOMAS ELSLEY, LTD., 20-30 Gt. Titchfield St., London, W.	41	135	HENRY HOPE & SONS, LTD., 55 Lionel St., Birmingham	41	23
THOMAS ELSLEY, LTD., 20-30 Gt. Titchfield St., London, W.	41	144	ROOFING (TILES).		
SANITARY APPLIANCES AND PLUMBING.					
THE CITY IRON CO., 47, Upper Thames St., London, E.C.	43	151	GEORGE TUCKER & SON, LTD., Loughborough	43	126
DAVIS, BENNETT & CO., Westminster Sanitary Works, London, S.W.	41	100	RUSTIC BRICKS.		
DAVIS, BENNETT & CO., Westminster Sanitary Works, London, S.W.	41	147	WILSON & WILLIAMS, Drury Brick Works, Buckley, near Chester	42	37
DAVIS, BENNETT & CO., Westminster Sanitary Works, London, S.W.	41	151	SAFES AND STRONG ROOM DOORS.		
LEIPS FIRECLAY CO., LTD., 2 & 3 Norfolk St., Strand, London, W.C.	41	115	RATNER SAFE CO., LTD., 51 Moorgate Street, London, E.C.	42	52

Classified Reference Index.

SANITARY APPLIANCES AND PLUMBING.—Cont.		VOL.	PAGE.	STONE WORK.		VOL.	PAGE.	
H. PONTIFEX & SONS, LTD., Shoe Lane, E.C.	43	16	LINDLEY & SON, The Quarries, Austerly, Grantham	43	118			
H. PONTIFEX & SONS, LTD., Shoe Lane, E.C.	43	28						
H. PONTIFEX & SONS, LTD., Shoe Lane, E.C.	43	106	STOVES, MANTLES, PANELLING, &c.					
H. PONTIFEX & SONS, LTD., Shoe Lane, E.C.	43	124	G. WRIGHT & Co., 155 Queen Victoria St., E.C.	43	142			
H. PONTIFEX & SONS, LTD., Shoe Lane, E.C.	43	126	G. WRIGHT & Co., 155 Queen Victoria St., E.C.	43	150			
H. PONTIFEX & SONS, LTD., Shoe Lane, E.C.	43	148						
SCULPTURE WORK.				TERRA COTTA AND GLAZED BRICKS.				
ARTHUR MAY, 37 Harrington Street, London, N.W.	43	116	CARTER & CO., LTD. Encaustic Tile Works, Poole, Dorset	43	120			
SHOP FITTINGS.				SHAW'S GLAZED BRICK CO., LTD., Whitebirk, Darwen, Lancs.				
SAML. HASKINS & BROS., LTD., 20, 22 & 24 Old St., London, E.C.	42	28	THE MIDDLETON FIRE CLAY WORKS, Leeds	41	108			
FREDK. SAGE & Co., LTD., 58 to 62 Gray's Inn Rd., London, W.C.	42	28		42	12			
STAIRCASES, CILLS, &c.				TILING.				
JOHNSON'S PAVING AND CONSTRUCTION CO., 76 Belvedere Rd., Upper Norwood, London, S.E.	41	108	LEWIS BENNETT, 4 Alwyne Villas, Canonbury Rd., London, N.	42	116			
			VENTILATING ENGINEERS.					
			COMYN CHING & Co., LTD., 54, 56 & 58 Castle St., Long Acre, London, W.C.	42	28			

Architectural Recommendations.

Messrs. HAMPTON & SONS, Ltd.,
Pall Mall East, London, S.W.

"I have pleasure in stating that all Building, Structural Alterations, Decorations, Sanitary Work and Electric Lighting which I have entrusted to Hampton & Sons, Ltd. have been carried out entirely to my instructions and in a manner most satisfactory both to my clients and myself.

(Signed) HENRY TANNER.

Carlton Chambers,
12, Regent Street, London, W.

The Editor has requested advertisers in "Academy Architecture" to send him, for publication under this heading, a brief testimonial given them by an architect for recent work, which will always be inserted free of charge, space permitting.

Perspective Artists' Register.

J. H. MACDONALD & SON.
ARTISTS,

5, MANDRAKE ROAD,
UPPER TOOTING,
LONDON, S.W.

SINGLE INSERTION, 8 - NET.

4 INSERTIONS SERIAL ORDER,
6 - PER INSERTION.

"British Competitions in Architecture."

The Editor begs to give notice that the required number of Subscriptions to warrant the continuation of the above publication have been received, and Vol. IV. is therefore in preparation. Architects interested in the above will receive a specimen copy of the publication and subscription form on application.



House for F. Garrard, Esq., ERNEST NEWTON, A.R.A., Architect.

ACADEMY ARCHITECTURE

1913¹.



Church of St. Nicholas, Taplow, G. H. FELLOWES PRYNNE, Architect.
Heating: CHARLES P. KINNELL & Co., LTD., 65 and 65A, Southwark Street, London, S.E.



Chapel of the Pusey House, Oxford, TEMPLE MOORE, Architect.



Church of St. George, Leicester, WILLIAM D. CARÖE, Architect.
Electrical Fittings: C. MYLAM, 205, Carlton Vale, W. Kilburn, London, N.W.

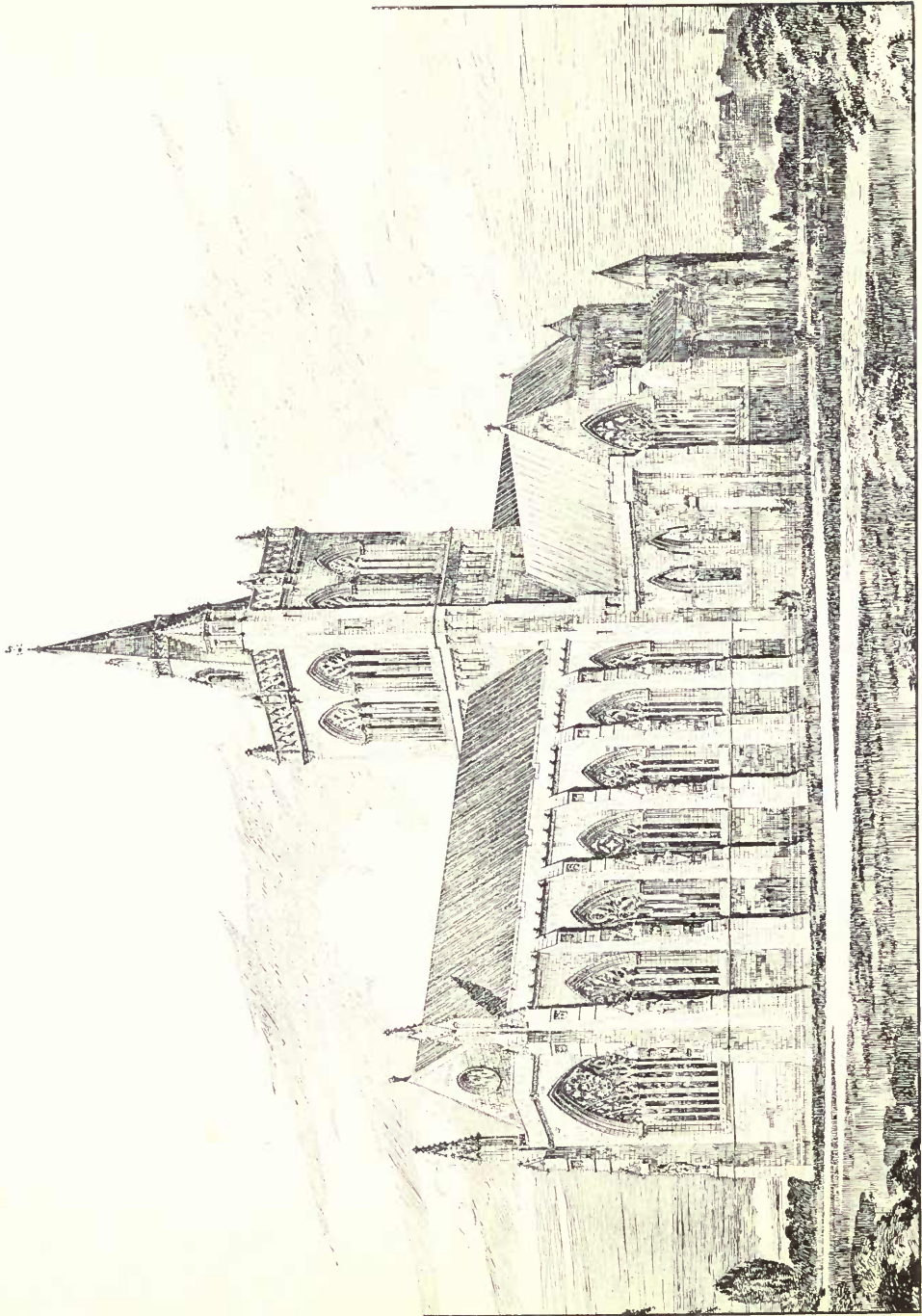

New Choir and Tower, Paisley Abbey, P. MACGREGOR CHALMERS, Architect.

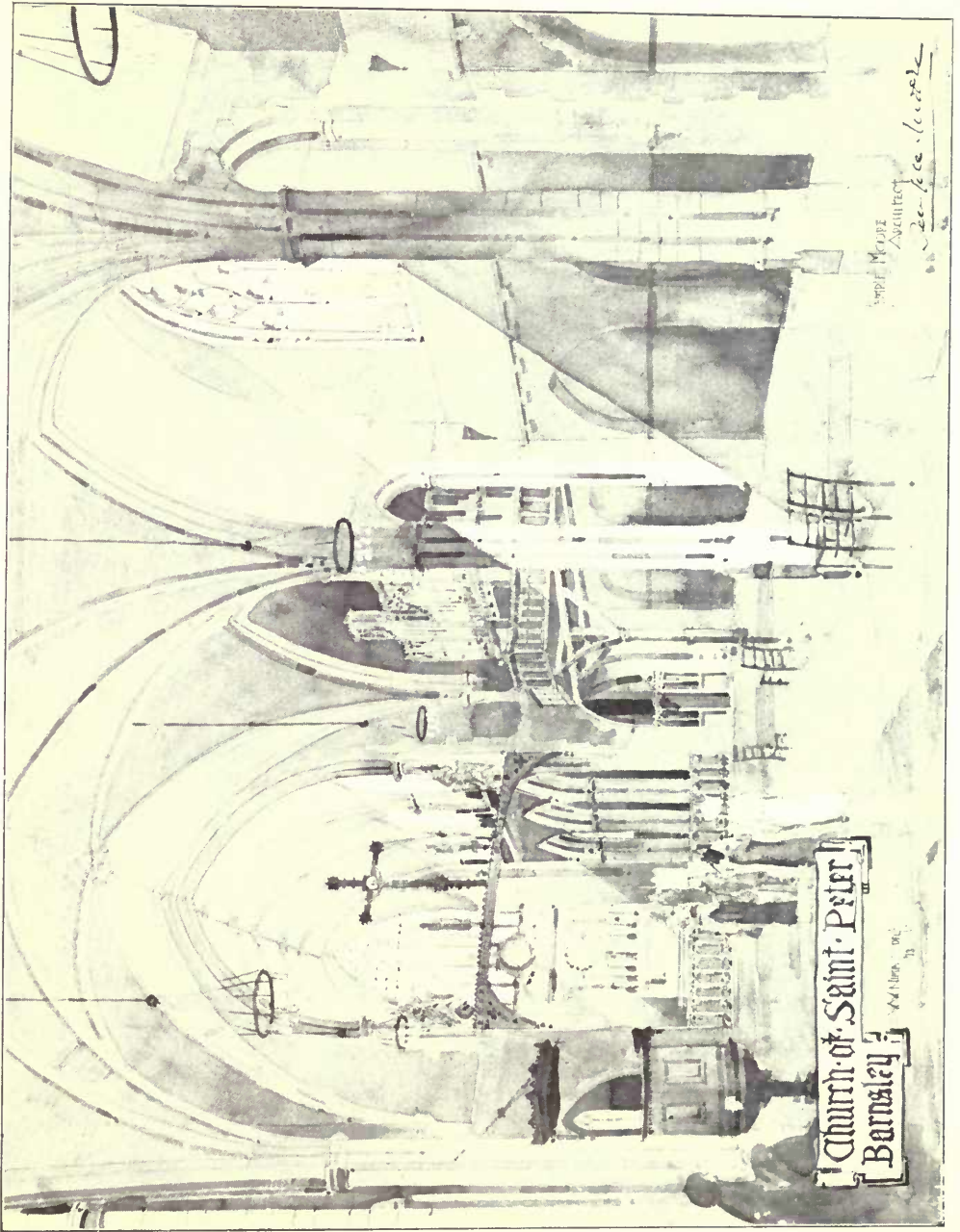

Church of St. Peter, Barnsley, Yorks, TEMPLE MOORE, Architect.

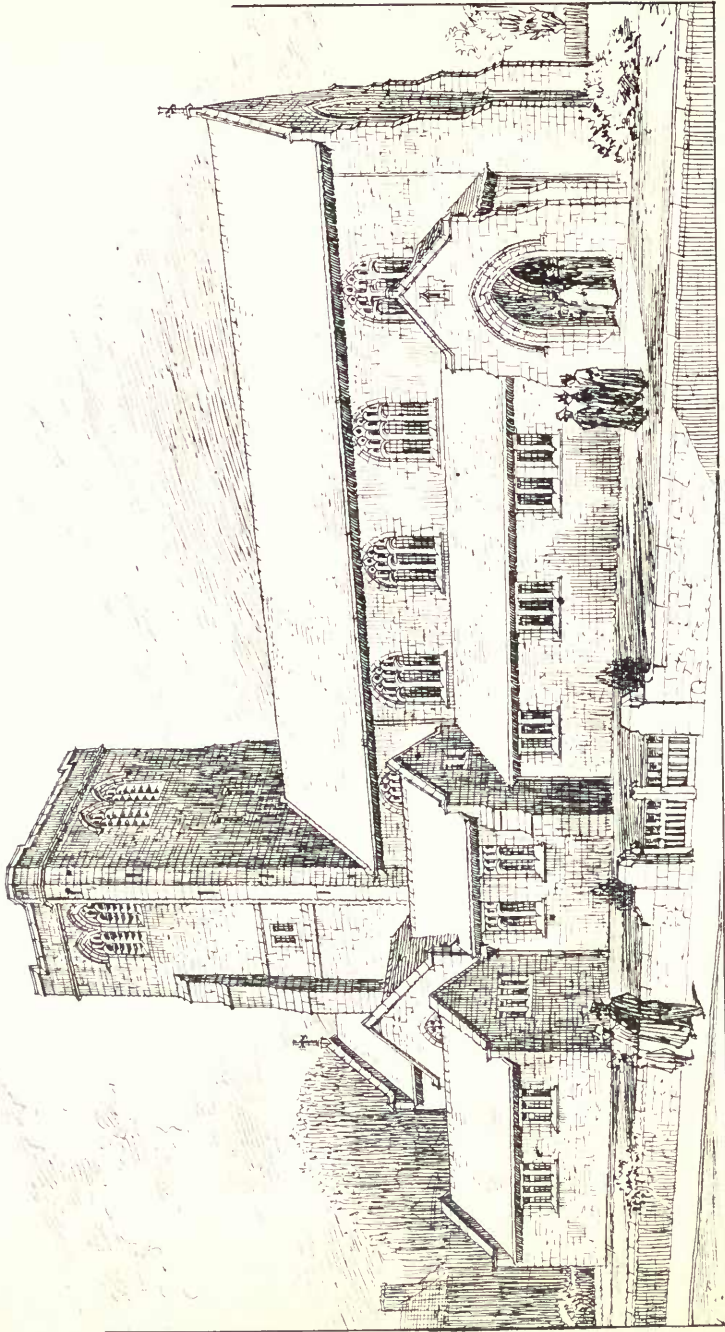

New Church at Winton, near Manchester, RICHARD T. BECKETT, Architect.

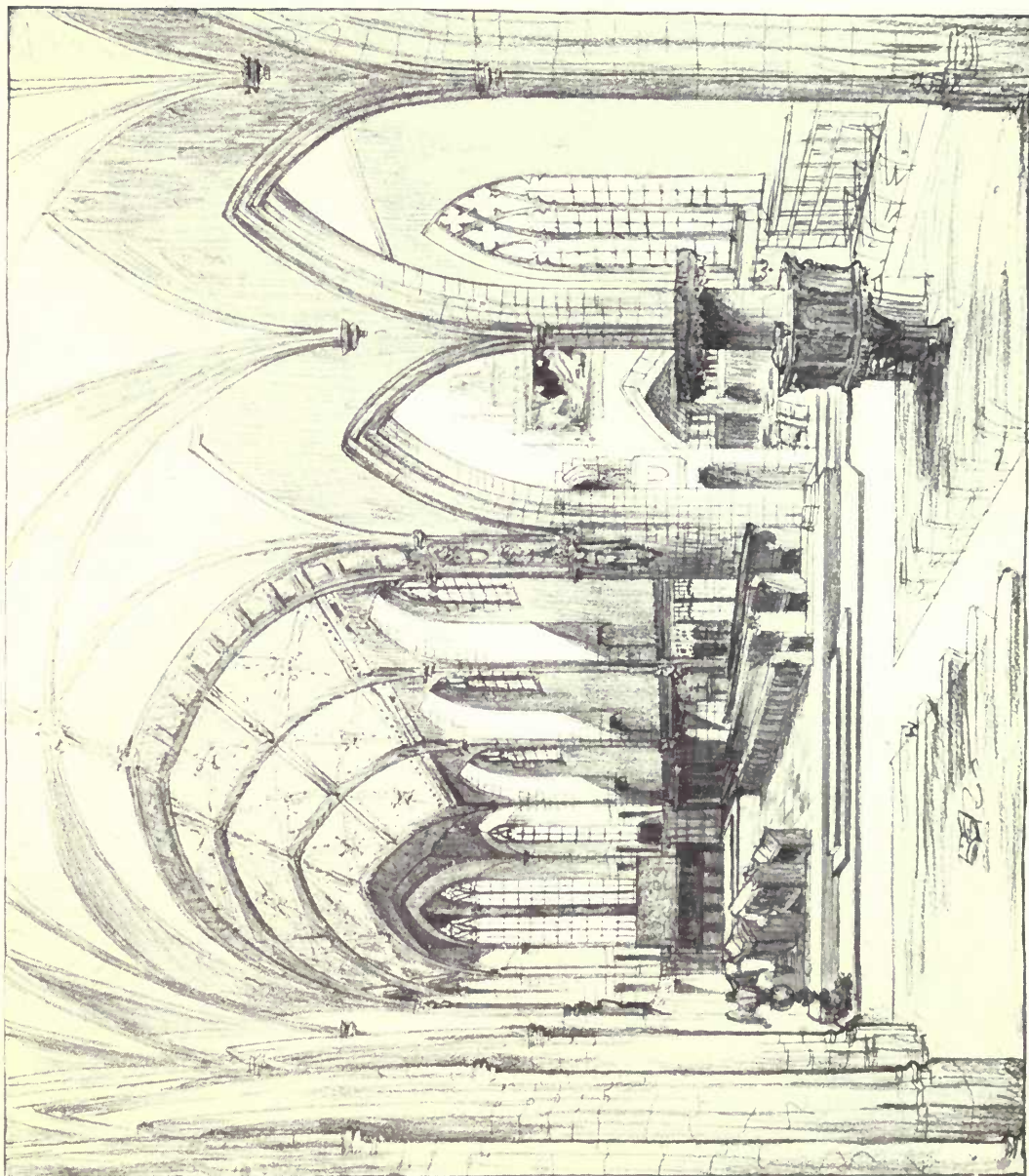

Pendleton Parish Church, JOHN GIBBONS & SON, Architects.



Extension of Library, Manchester University, PAUL WATERHOUSE, M.A., Architect.

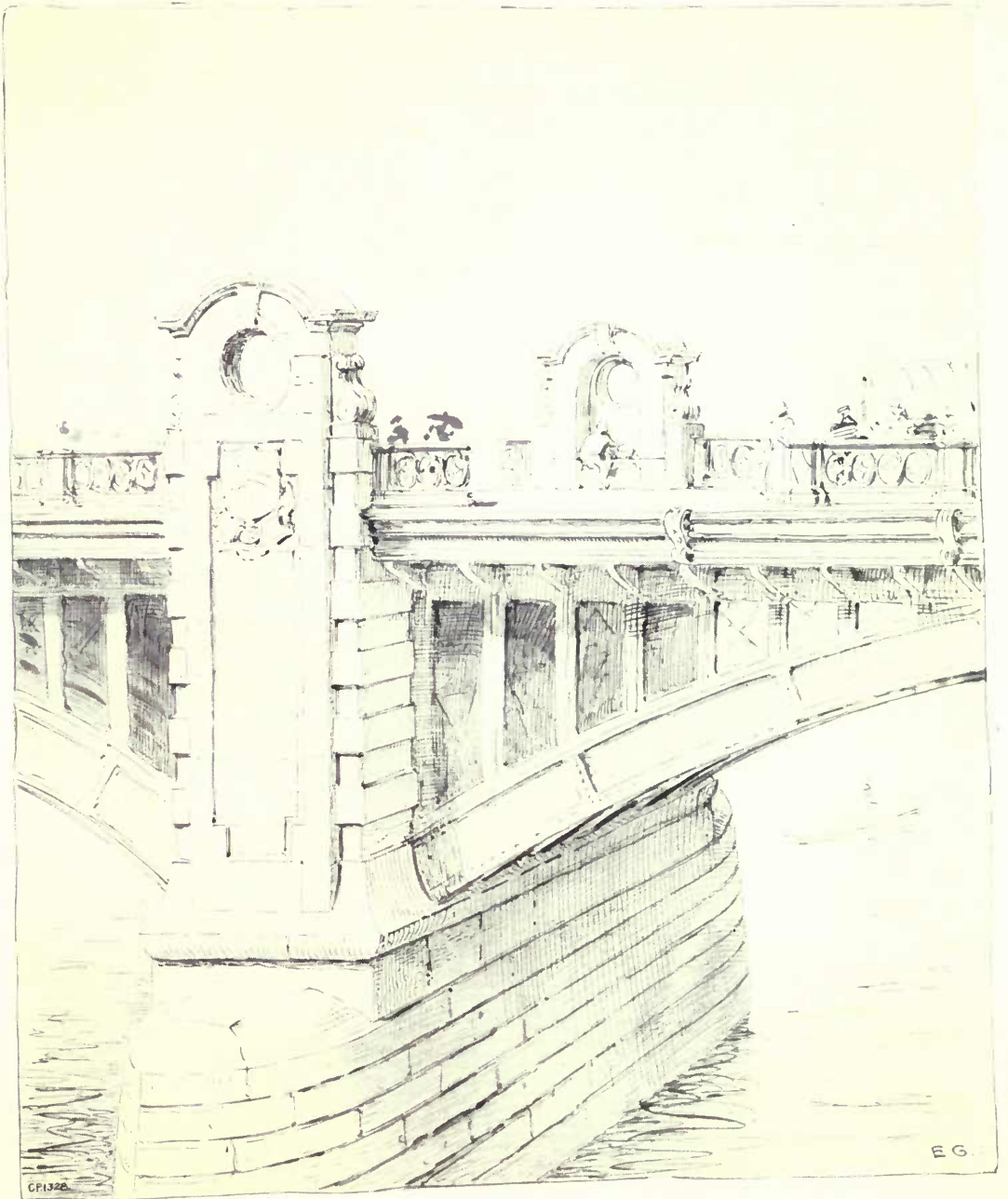

Southwark Bridge, SIR E. GEORGE, A.R.A., AND YEATES, Architects.



Buckingham Palace, New East Front, toward
*Builders and Contractors: LESLIE &
Portland Stone: F. J.*



Admiralty Building, SIR ASTON WEBB, R.A., Architect.
Messrs. Messer & Co., Ltd., Kensington Square, London, W.
W. G. & A. J. Barnes, Portland, Dorset.

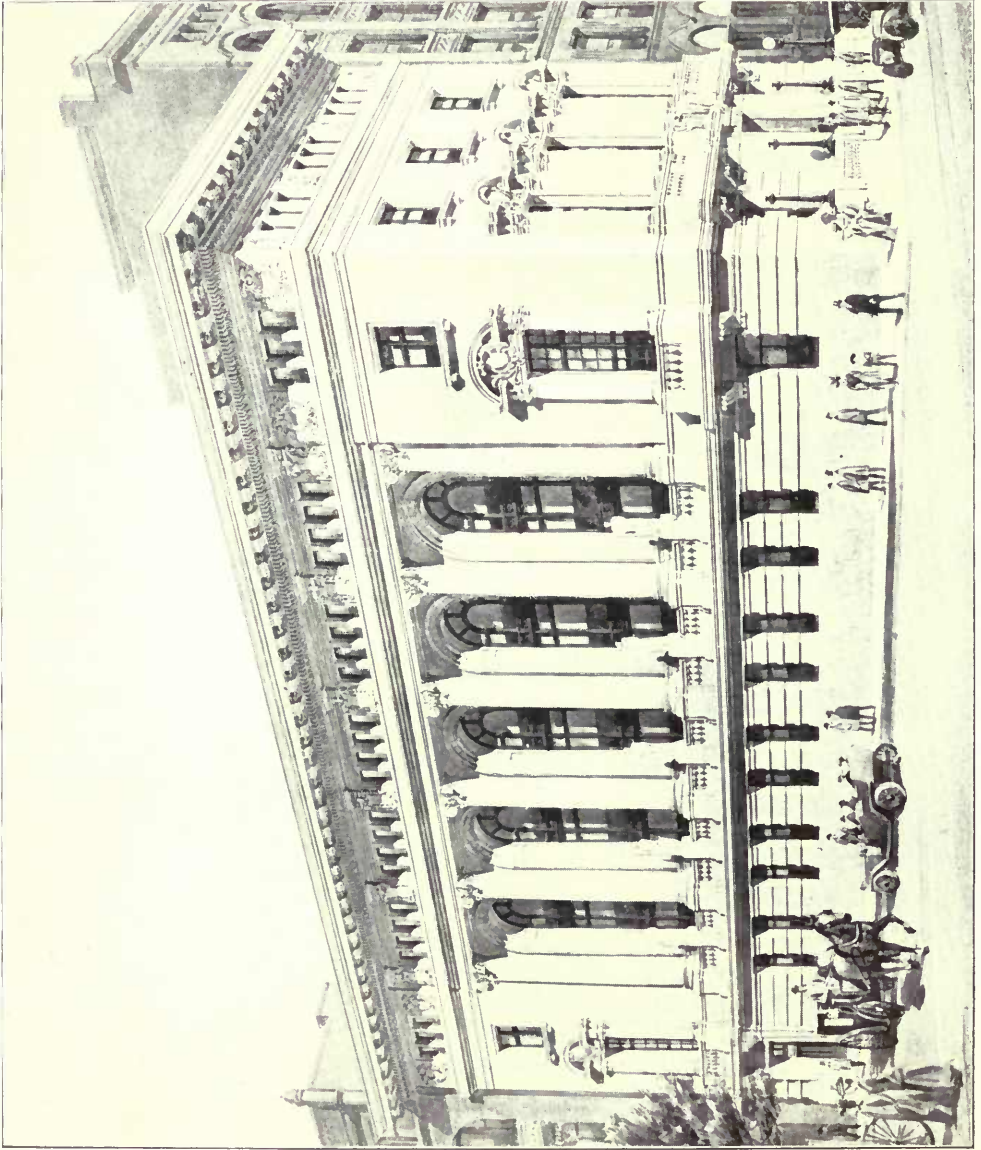

Proposed Offices for an Insurance Company, Toronto, DARLING & PEARSON, Architects.

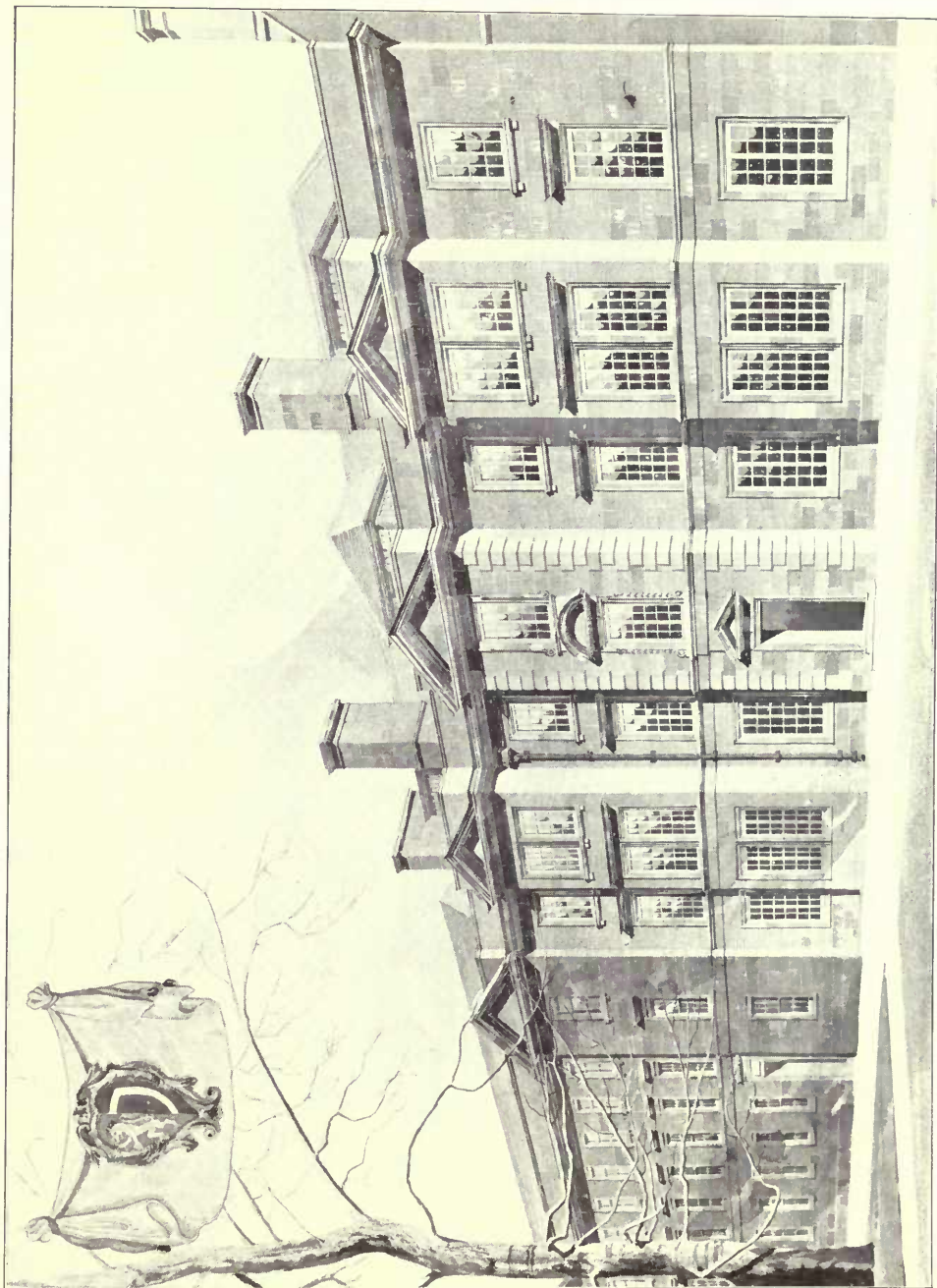

Balliol College, Oxford, New Building, EDWARD P. WARREN, Architect.

Casements : JOHN H. PYE, Britannia Works, Morton in Marsh, Gloucester.

Heating : CHARLES P. KINSELL & CO., LTD., 65 and 65A, Southwark Street, London, S.E.

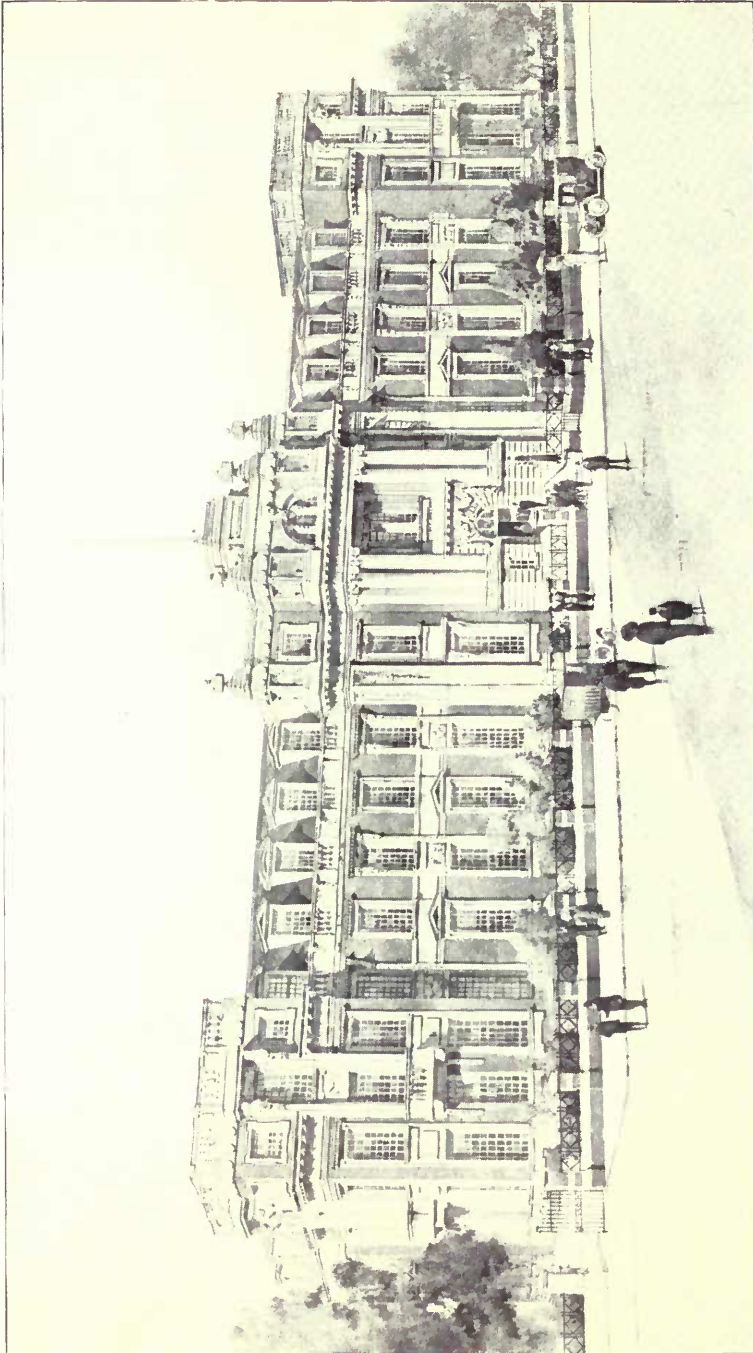

Art Schools, Manchester University, PAUL WATERHOUSE, M.A., Architect.

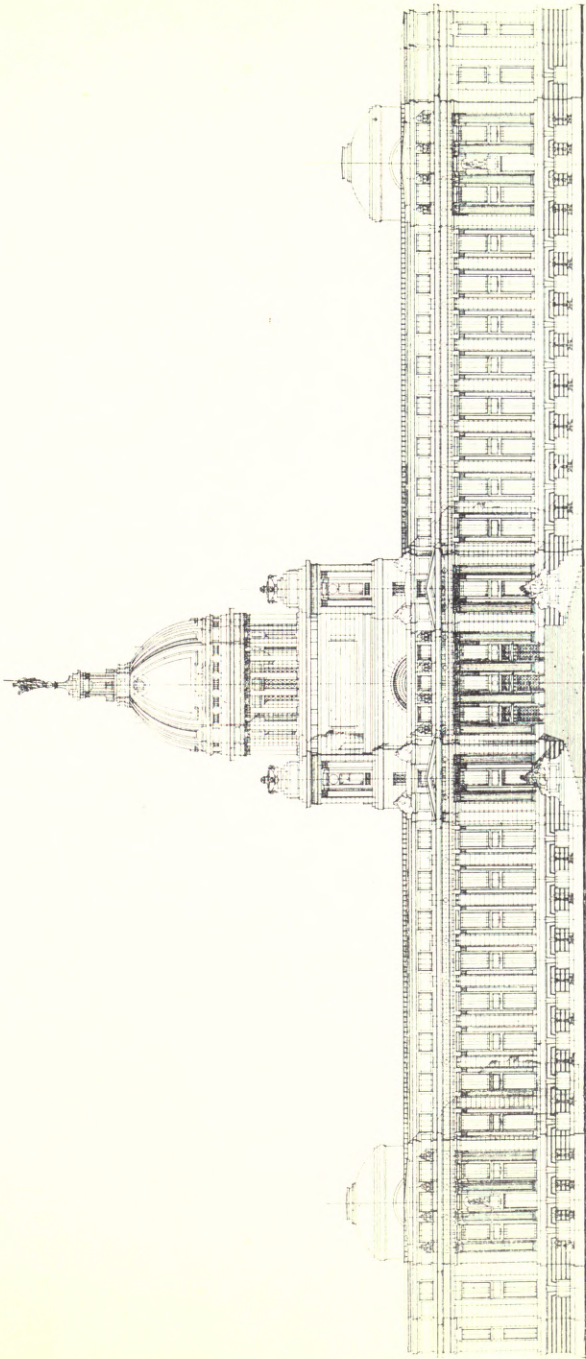

DESIGN FOR PARLIAMENT BUILDINGS, WINNIPEG, CANADA BY G. A. BLIGH LIVESAY, ARCHT.

Design for Parliament Buildings, Winnipeg, G. A. BLIGH LIVESAY, Architect.



Theological Hostel for King's College, London, ARTHUR C. MARTIN, Architect.

Carving and Decorative Plaster Work: ARTHUR MAY, 37, Harrington Street, London, N.W.

Lifts: R. WAYGOD & Co., LTD., Falmouth Road, London, S.E.

Sanitary Appliances: The Farringdon Works & H. PONTIFEX & SONS, LTD., Farringdon Works, Shoe Lane, London, E.C.

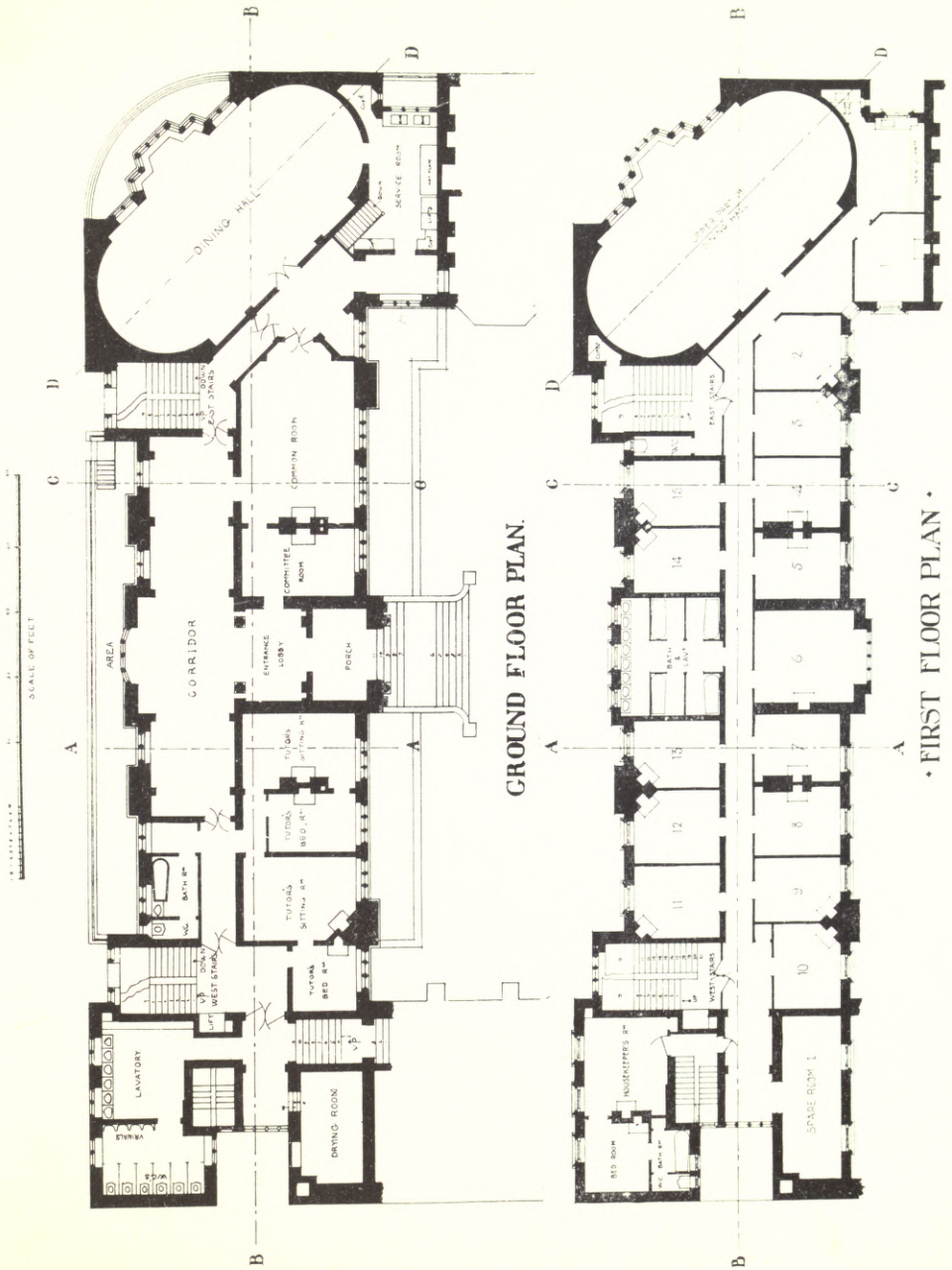

Theological Hostel for King's College, London, ARTHUR C. MARTIN, Architect.

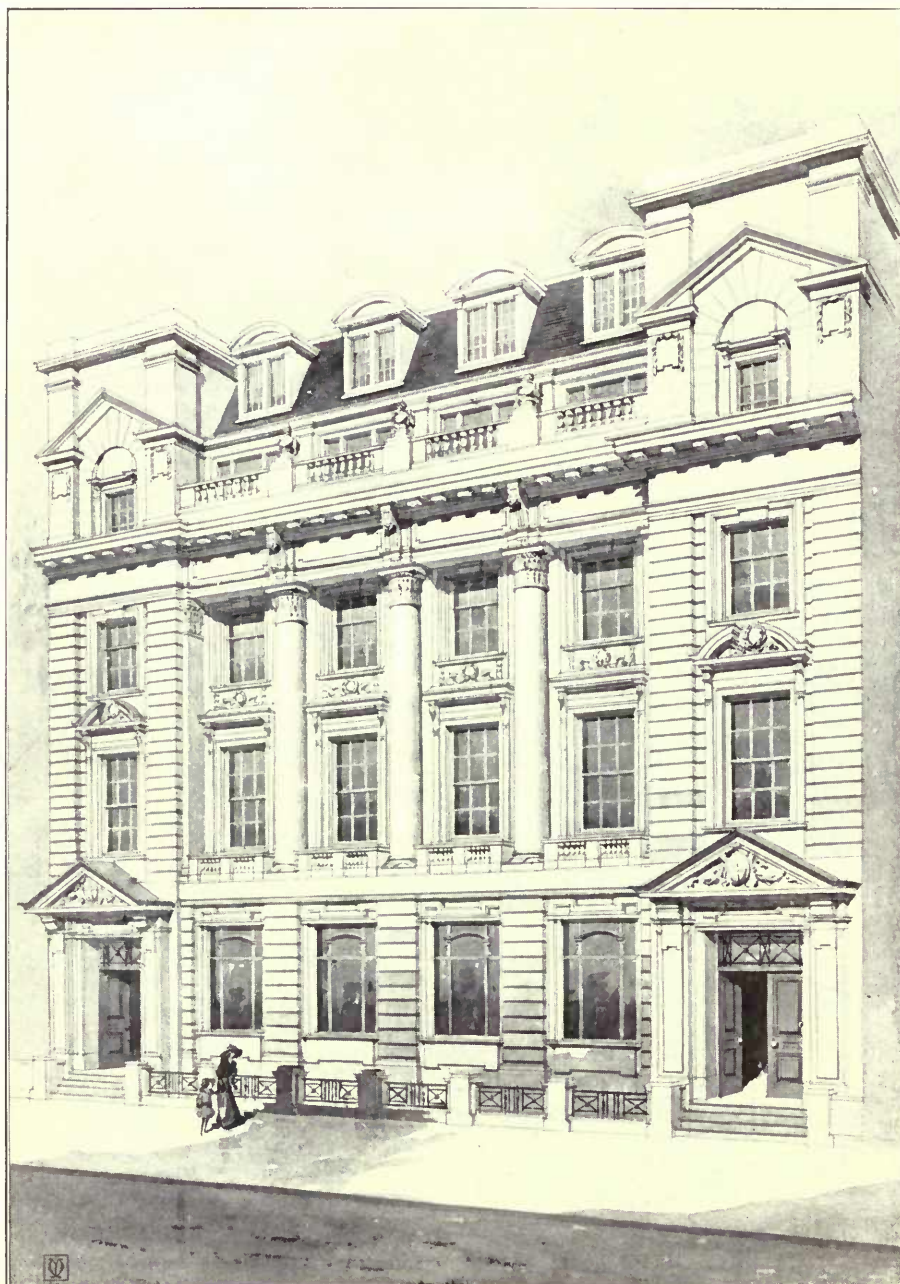

Proposed rebuilding of Nos. 1, 2 & 3, Bury Street, GREGG & DETMAR, Architects.

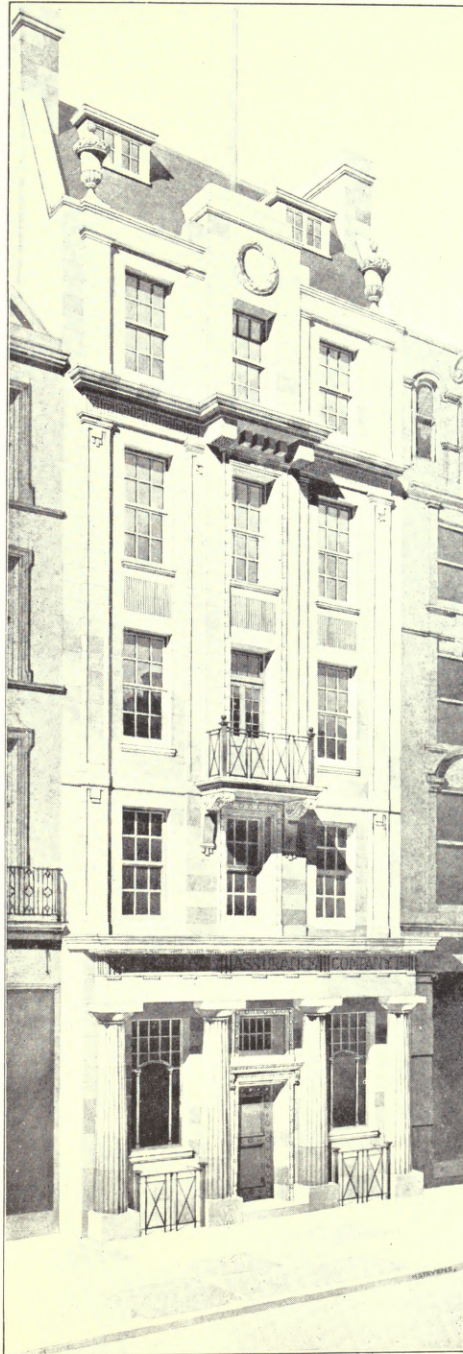

Prudential Assurance Buildings, Belfast, PAUL WATERHOUSE, M.A., Architect

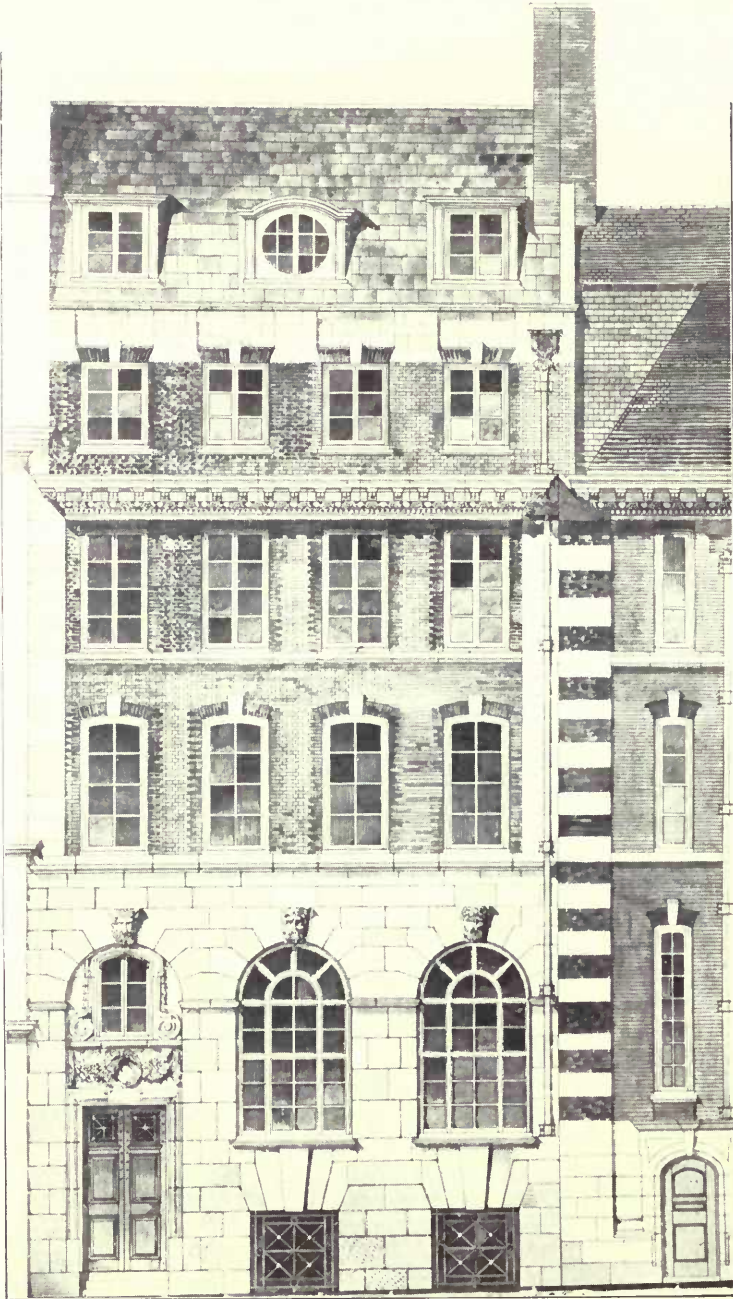

No. 10, Bishopsgate, E.C., GERALD C. HORSLEY, Architect

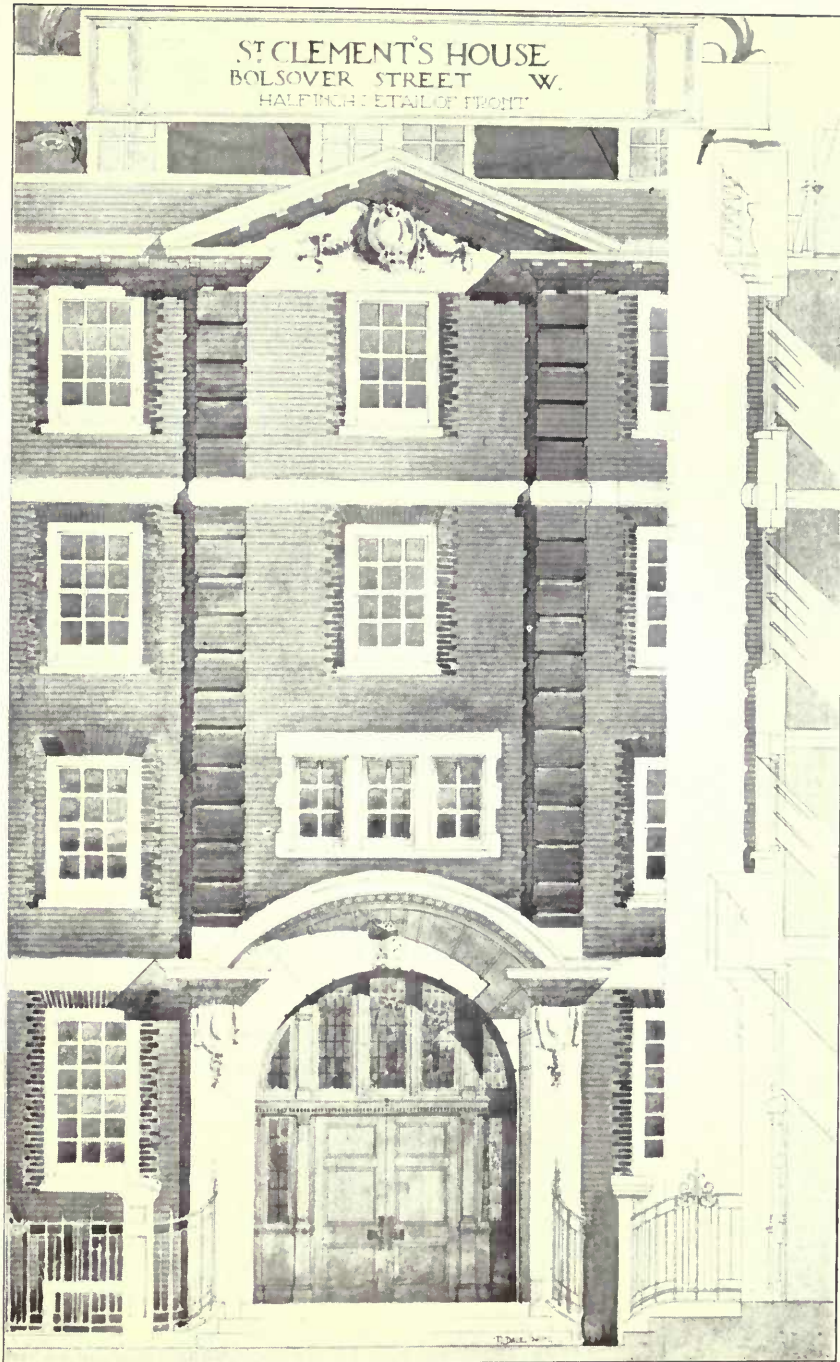

St. Clement's House, Bolsover Street, W.. R. STEPHEN AYLING, Architect.

Lifts: R. WAYGOOD & Co., LTD., Falmouth Road, London, S.E.



Perspective View of Mappin Terraces, Zoological Gardens, Regent's



...k, J. BELCHER, R.A., and J. J. JOASS, Architects.

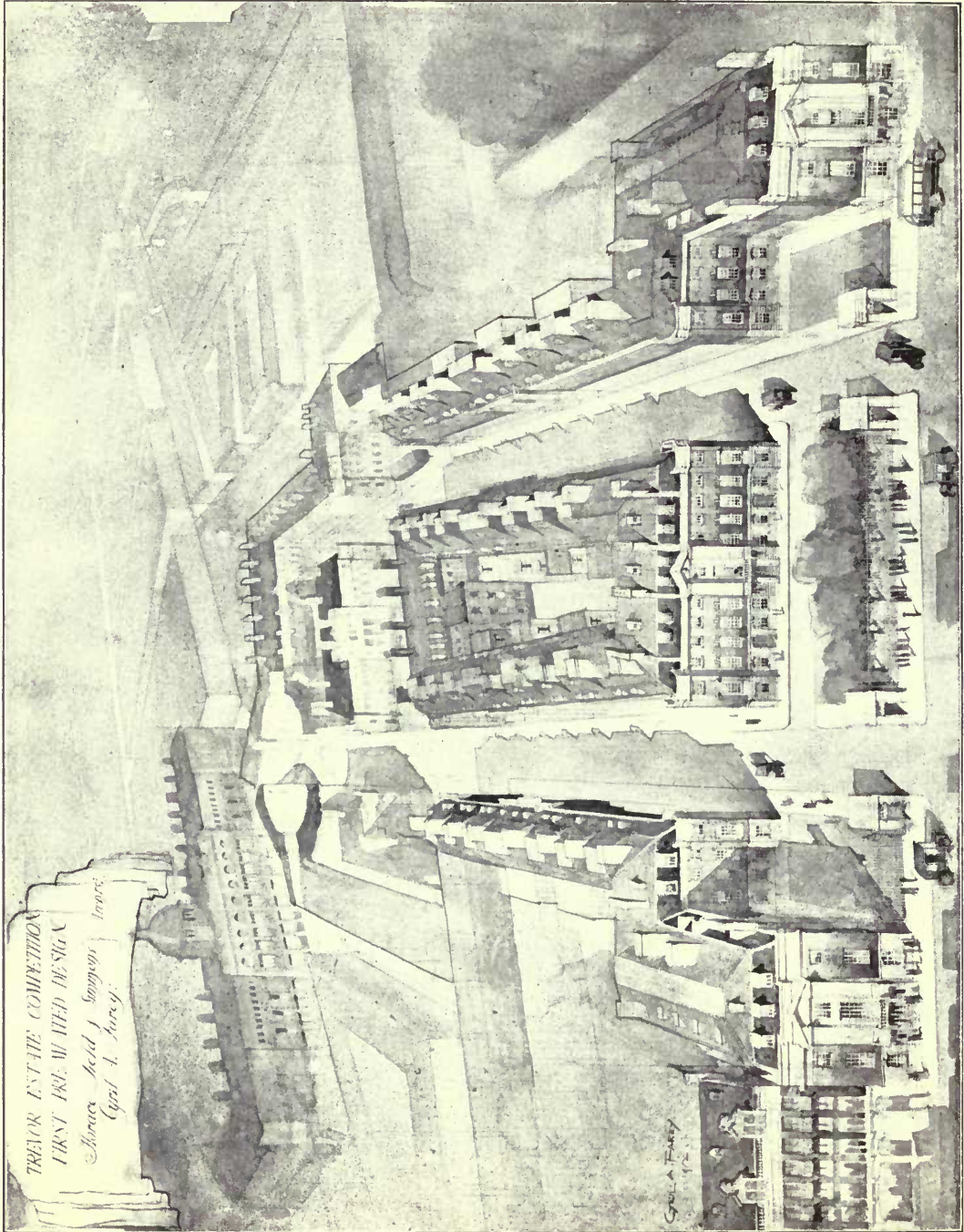

Design for the Trevor Estate, HORACE FIELD, SIMMONS & FAREY, Architects.

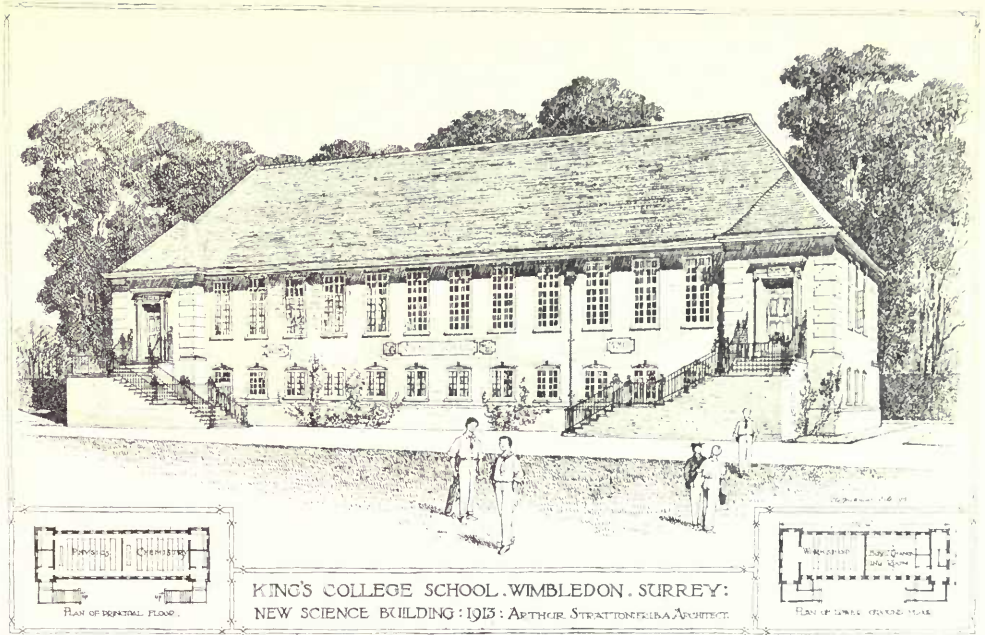

King's College, Wimbledon, Surrey. New Science Building. ARTHUR STRATTON, Architect.
Casements: BURT & POTTS, LTD., York Street, Westminster, London, S.W.



Bradfield College, Berks. Science Laboratories, CHARLES S. SMITH, Architect.
Contractor: E. C. HUGHES, Albion Works, Wokingham.
Casements: JAMES A. GIRDLER, Vastern Road Iron Works, Reading.
Heating: G. N. HADEN & SONS, Trowbridge.



SOUTH ELEVATION

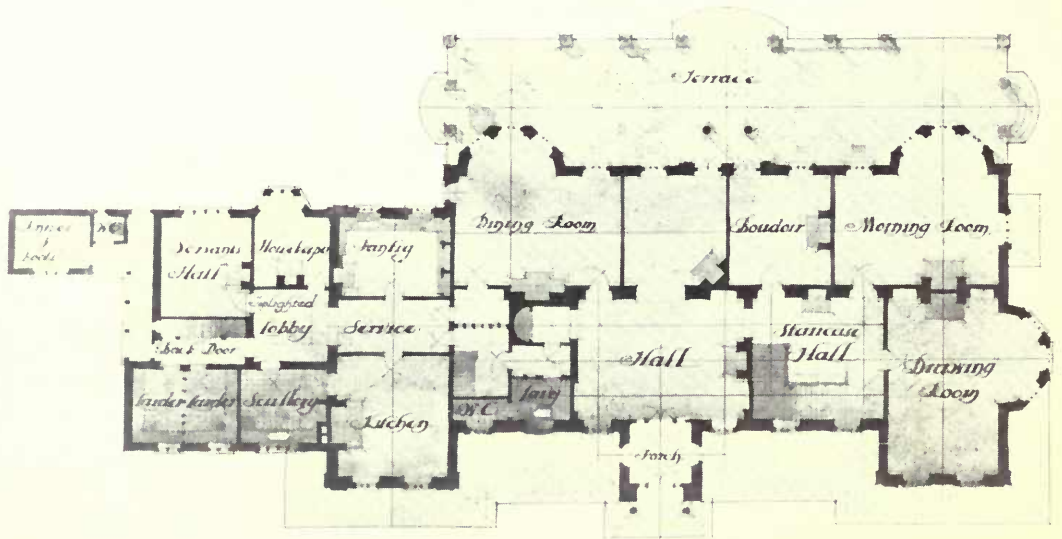

GROUND FLOOR PLAN

10 5 0 10 5 0

SCALE
Eighty feet

House
Wood
y

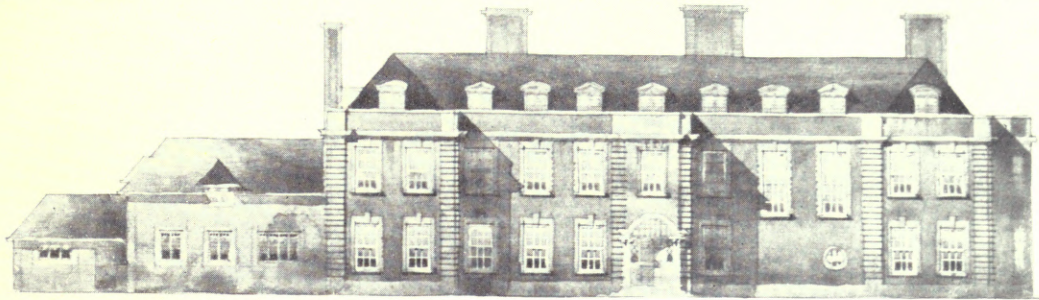

NORTH ELEVATION

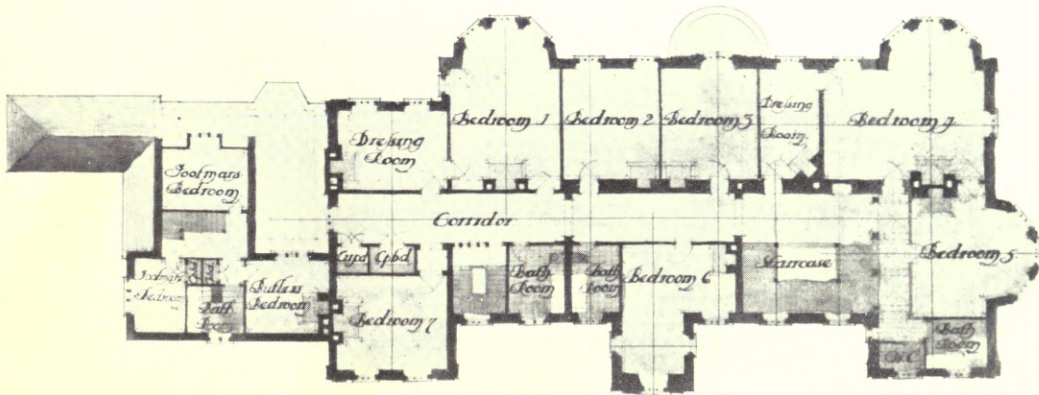

FIRST FLOOR PLAN

0 10 20 30 40 50
FEET
one inch

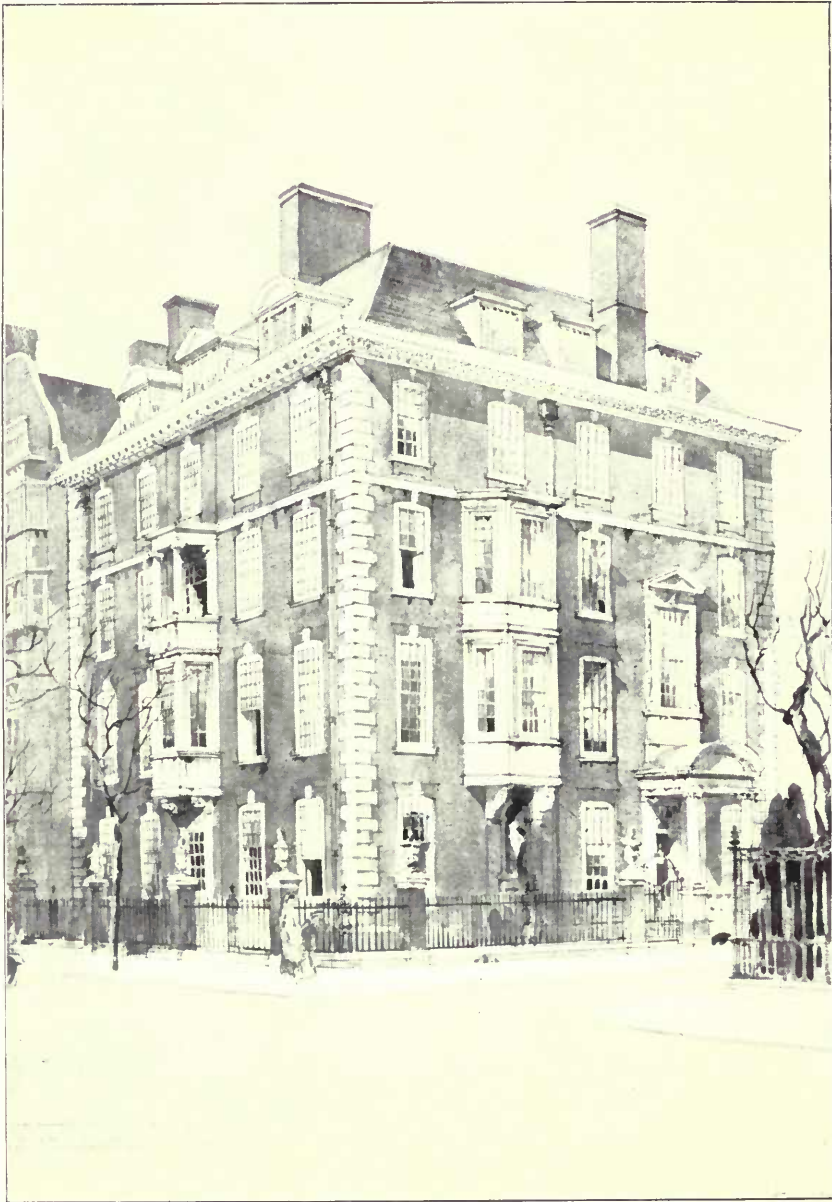

Shelley House, Chelsea Embankment, E. P. WARREN, Architect.

Heating: CHARLES P. KINNELL & CO., LTD., 65 and 65A, Southwark Street, London, S.E.

Sanitary Appliances: The Farringdon Works & H. PONTIFEX & SONS, LTD.
Farringdon Works, Shoe Lane, London, E.C.

Lifts: R. WAYGOOD & CO., LTD., Falmouth Road, London, S.E.



The Great Hall at Voor Linden, near the Hague, ROBERT F. JOHNSTON, Architect.
General Contractor: H. F. BOERSMA, 3, Murenstraat, The Hague, Holland.



Proposed Hostel for Pilgrims at Rome, COLLCUTT & HAMP, Architects.

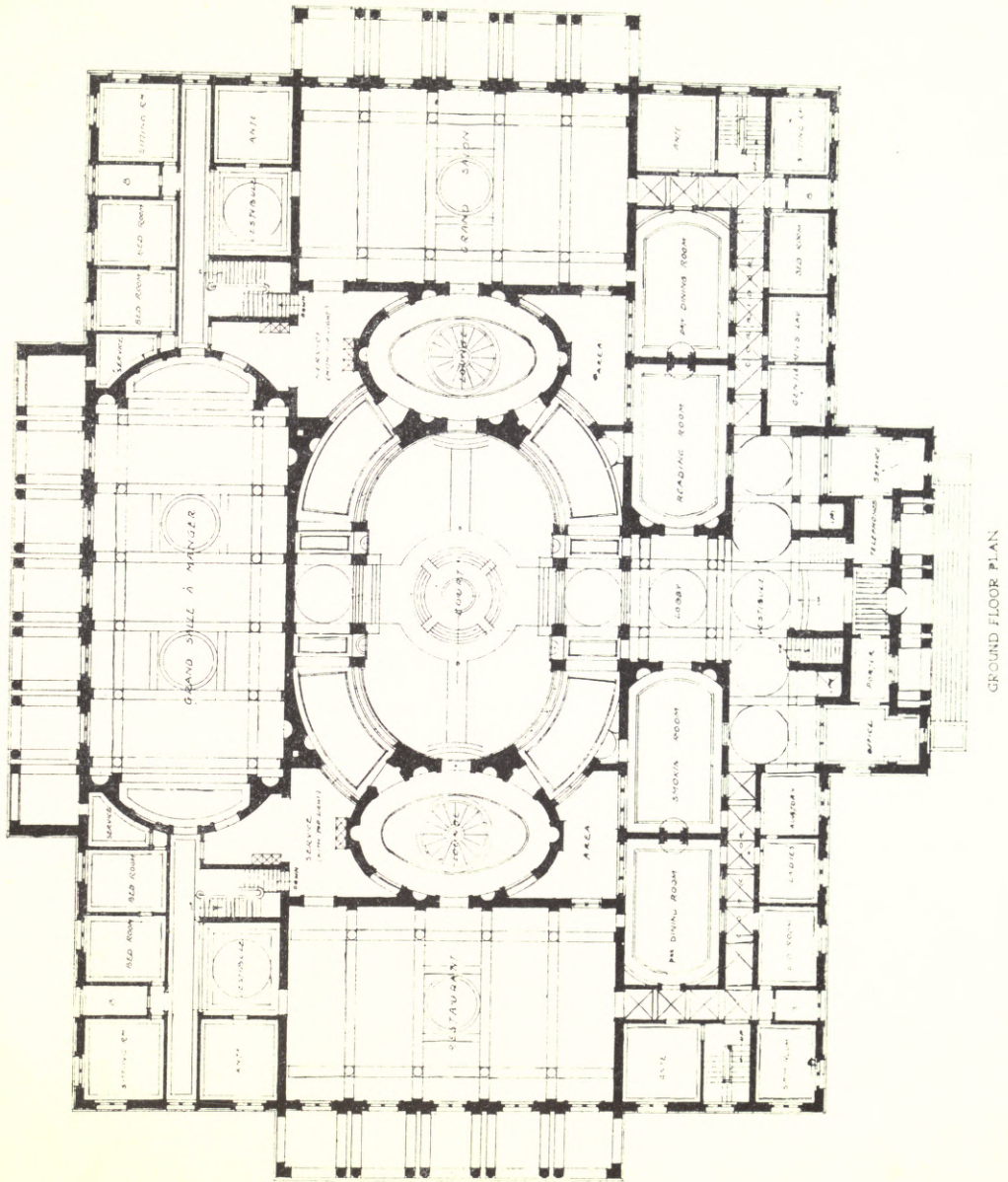

Proposed Hostel for Pilgrims at Rome, COLLCUTT & HAMP, Architects.

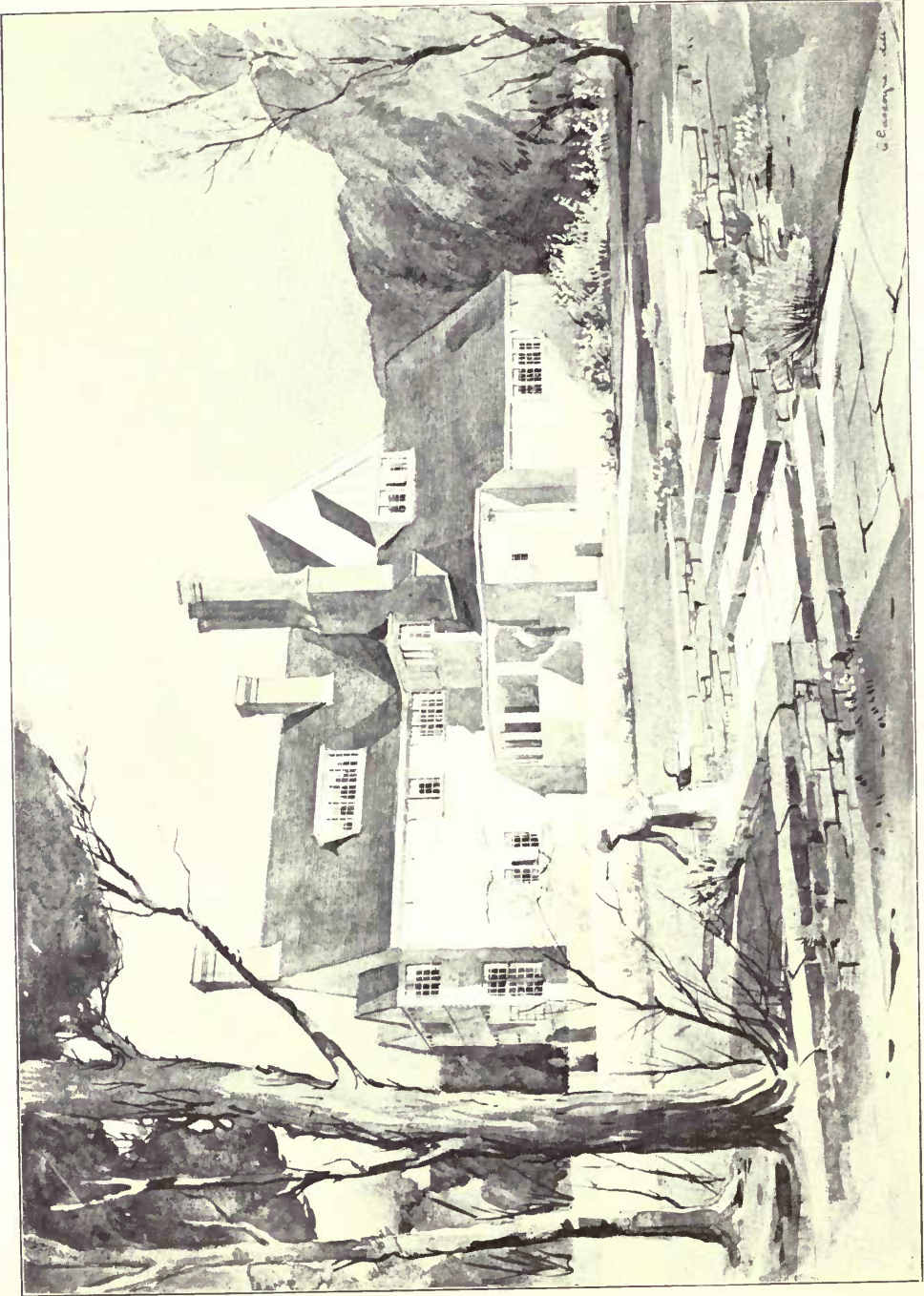

House at Enfield, Middlesex. HART & WATERHOUSE, Architects.

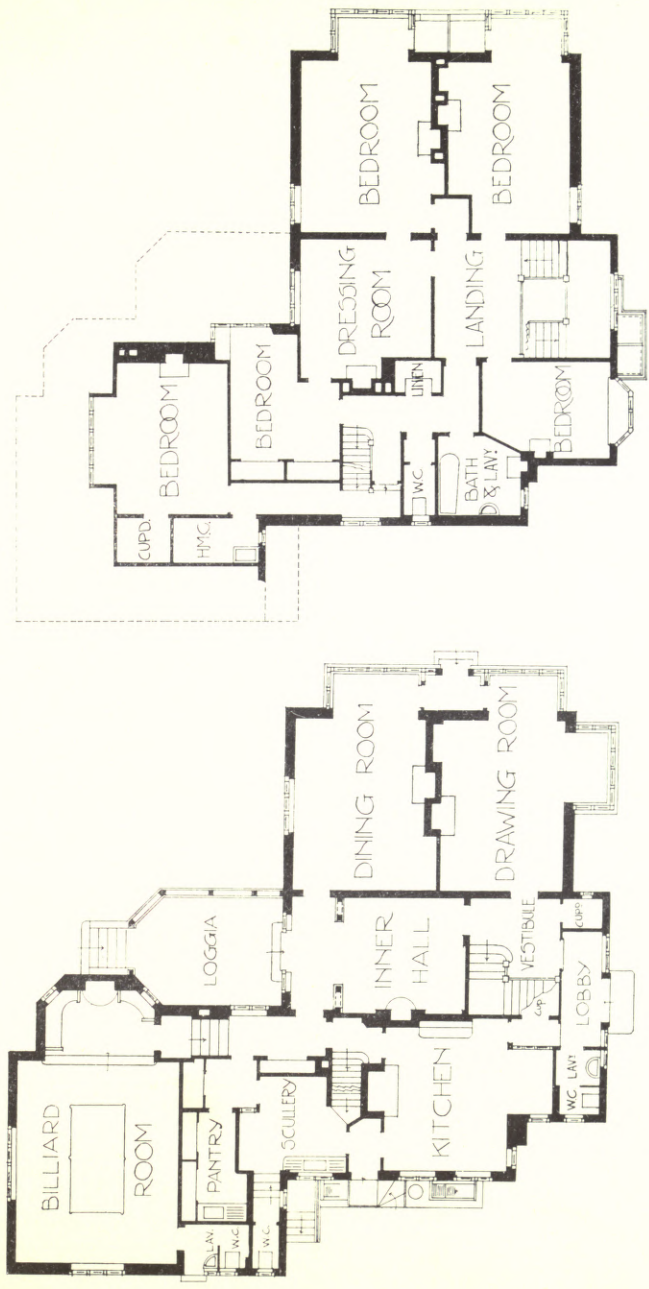

FIRST FLOOR PLAN.

GROUND FLOOR PLAN

House at Enfield, Middlesex, HART & WATERHOUSE, Architects.

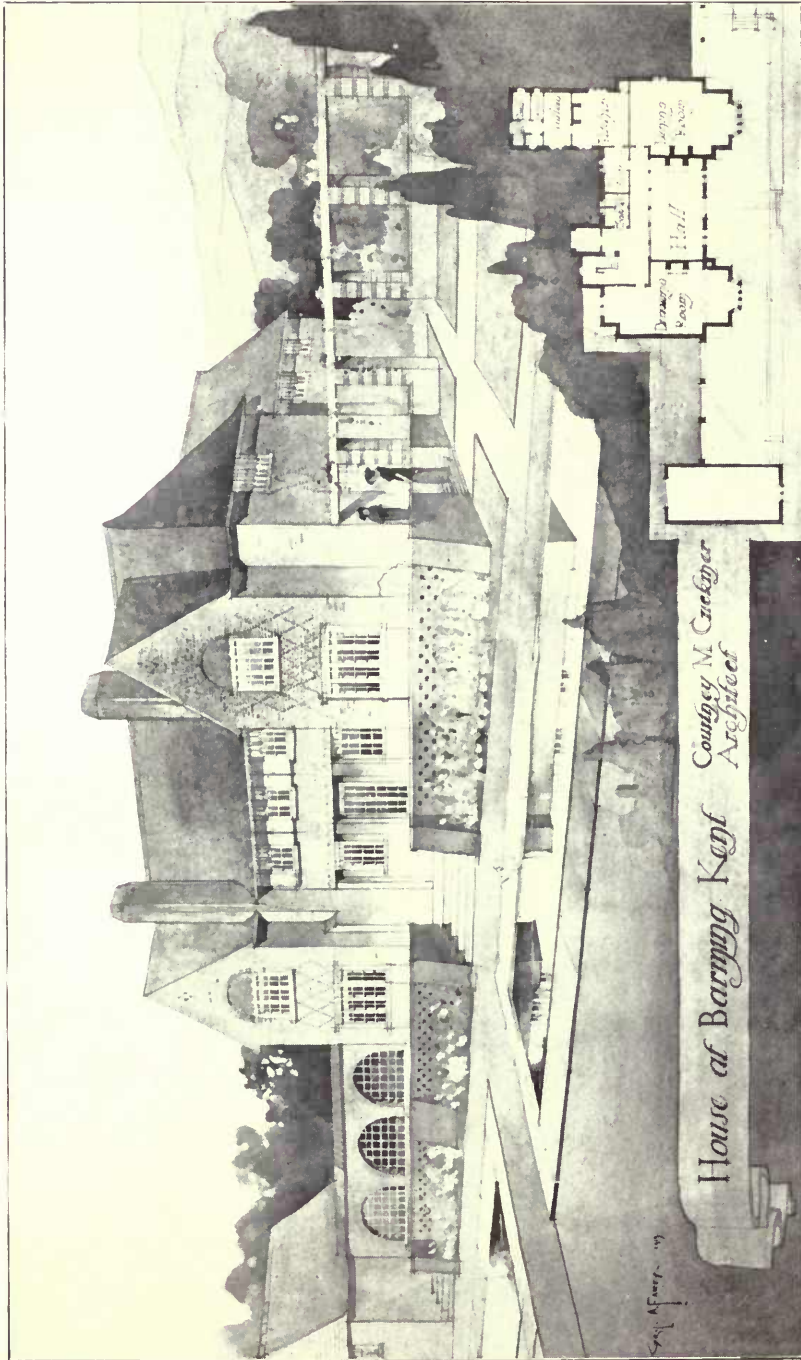

House at Barming, Kent, COURTENAY M. CRICKMER, Architect.

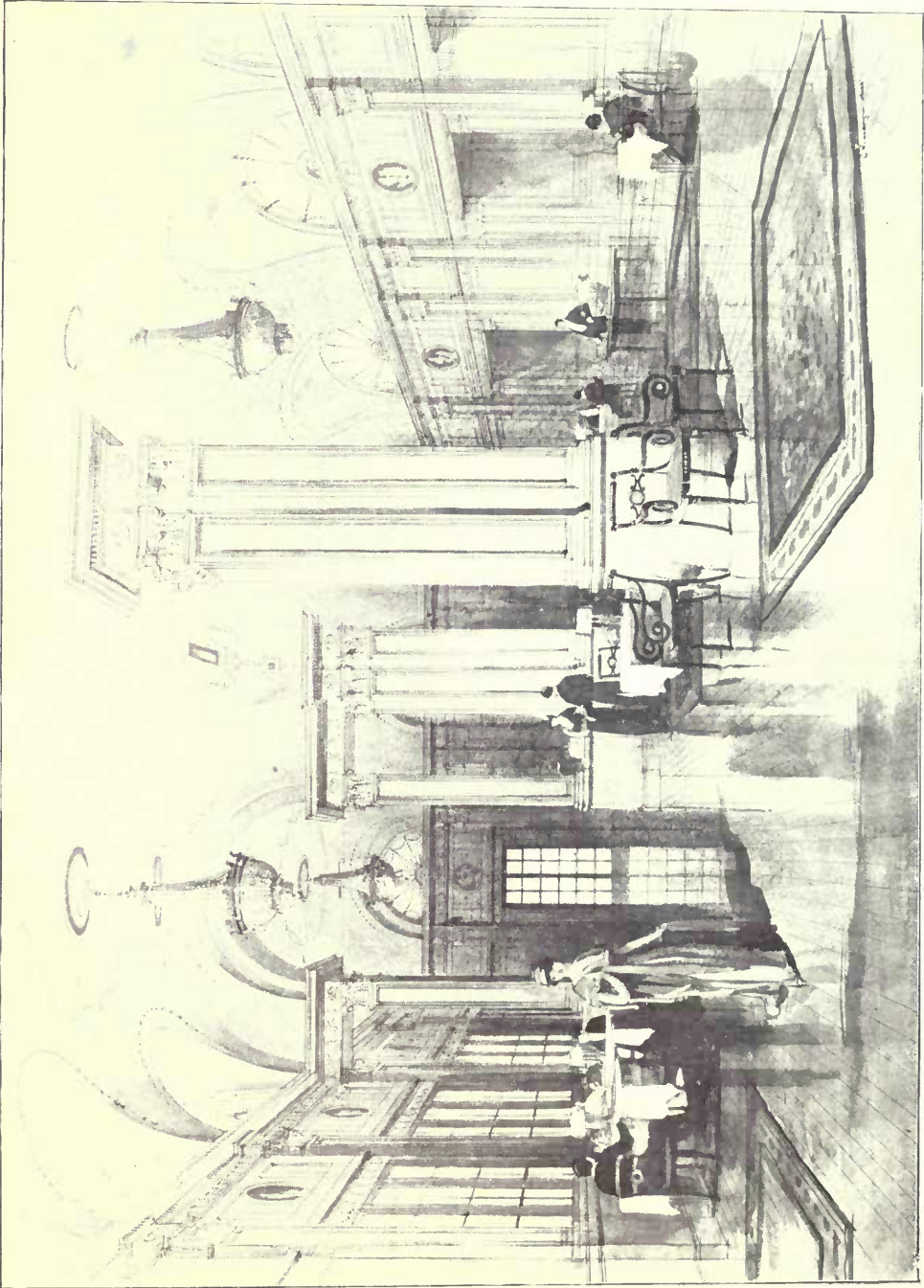

New Dining Room, Simpson's in the Strand. T. E. COLLCUTT and S. HAMP, Architects.
Builders: J. SIMPSON & SONS, 48, Paddington Street, London, W.
Plastic Decorations: GEORGE JACKSON & SONS, 49, Rathbone Place, London, W.
Lifts: THE OTIS ELEVATOR CO., LTD., 1, Queen Victoria Street, London, E.C.

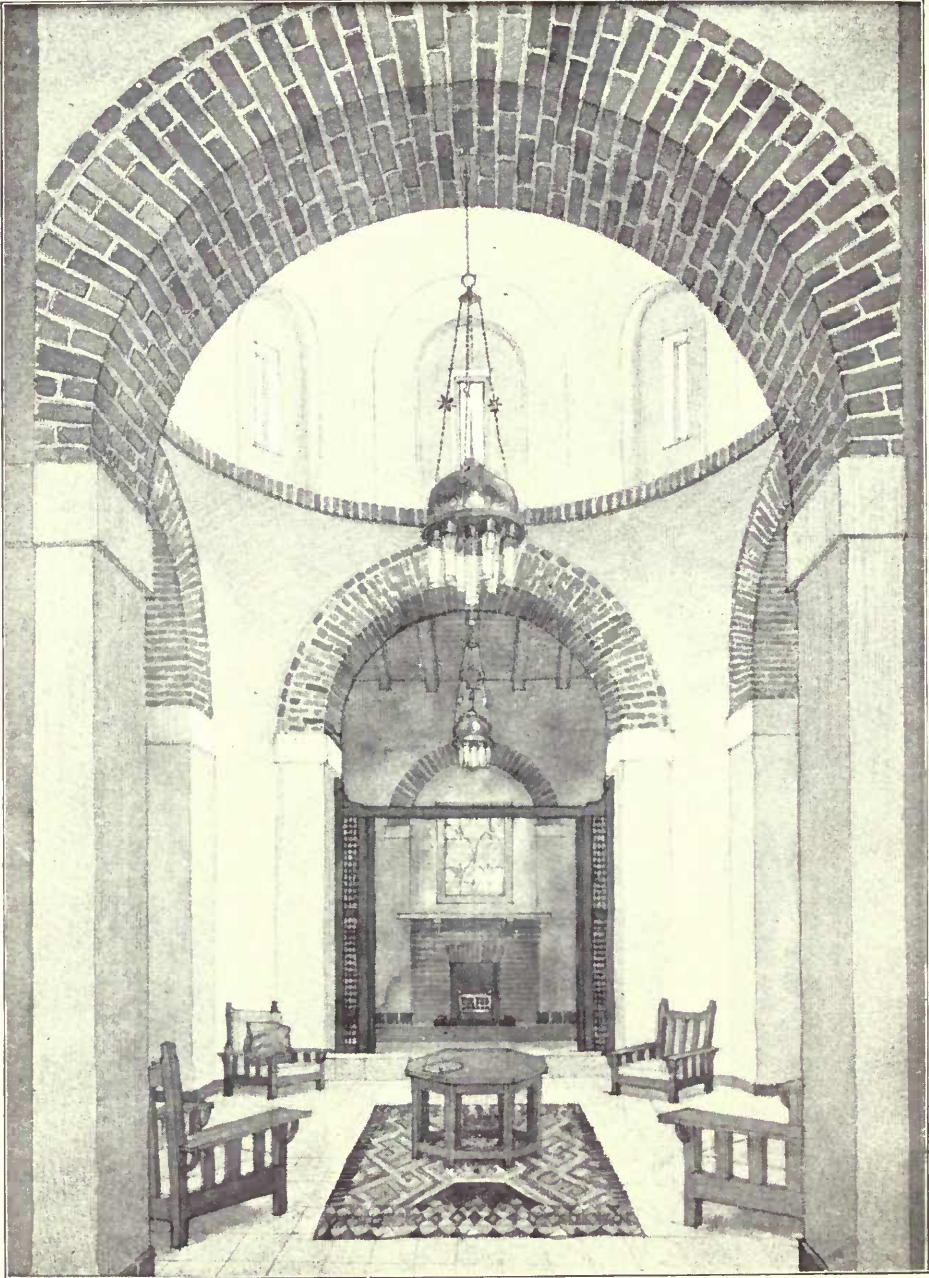

House at El Assassif, Luxor, Egypt. Interior of Living Hall. W. J. PALMER JONES, Architect.

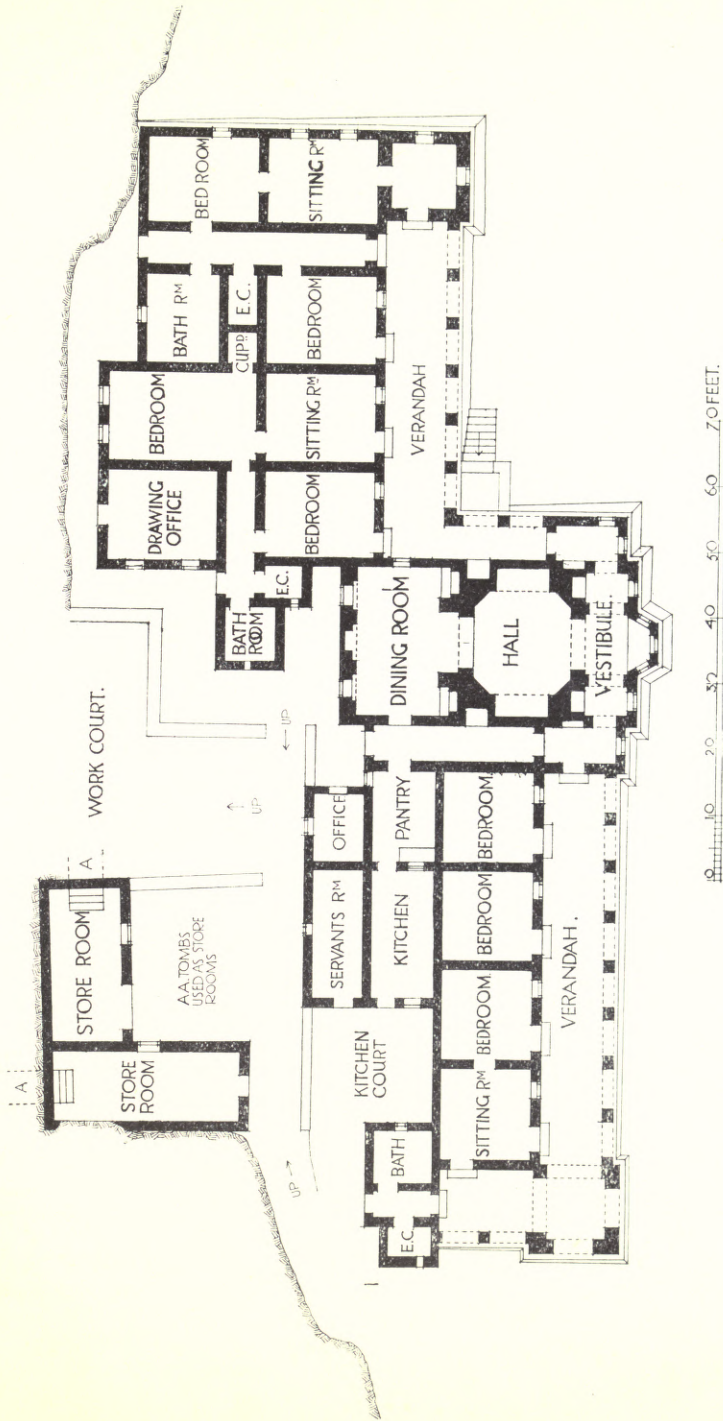

House at El Assassif, Luxor, Egypt. Interior of Living Hall, W. J. PALMER JONES, Architect.

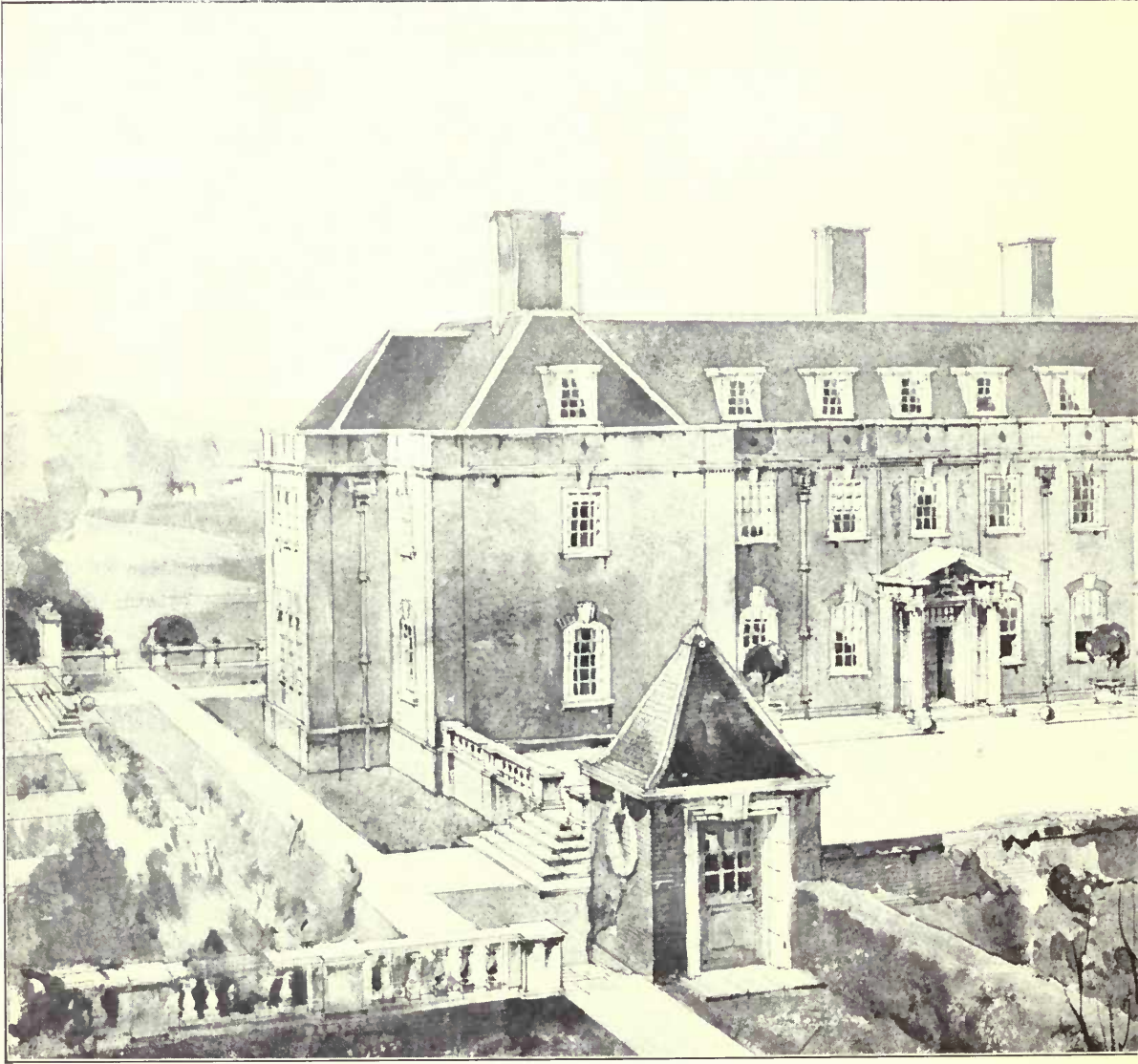

Nutley Down, Hampshire.

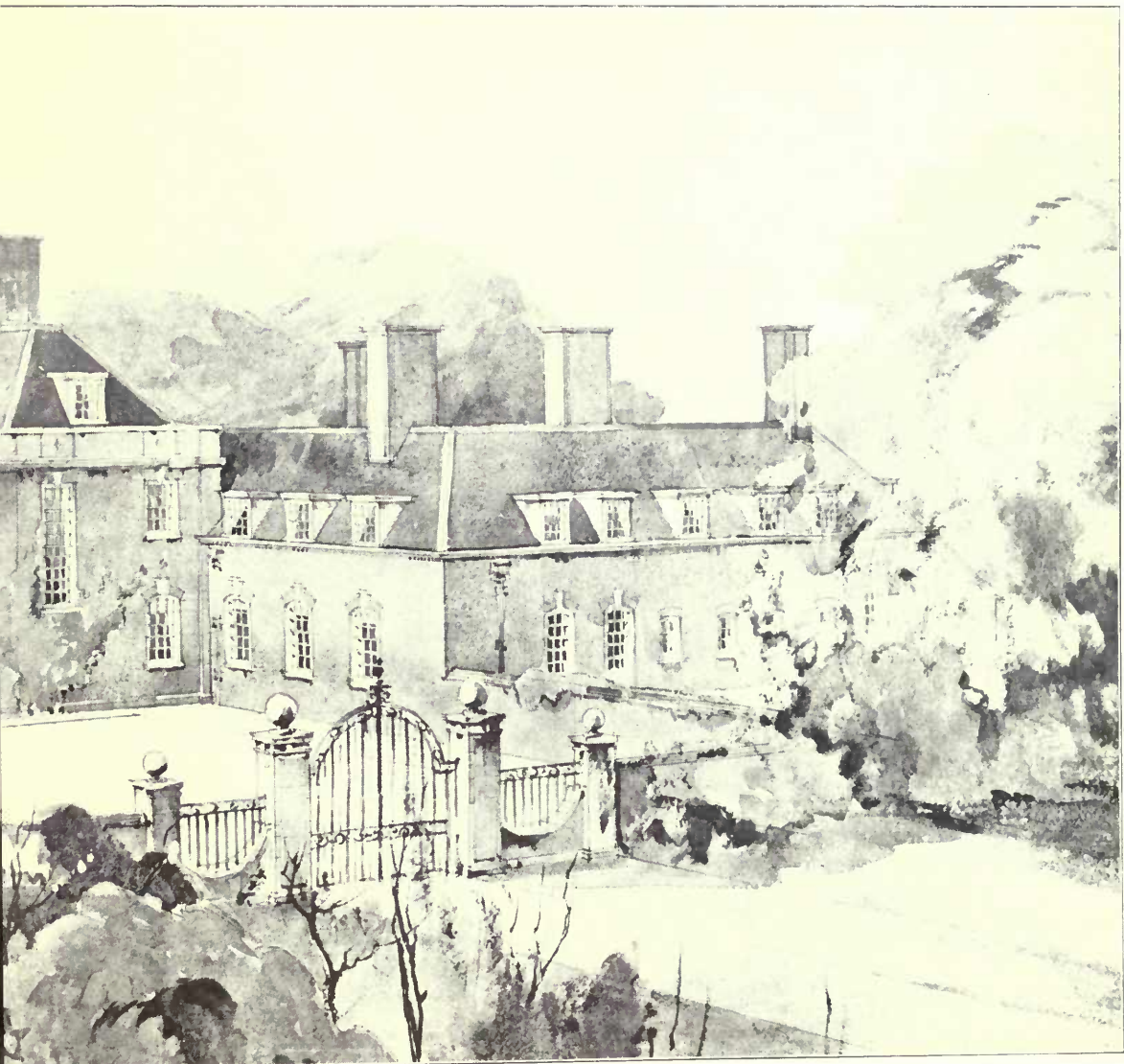

EUY DAWBER, Architect.

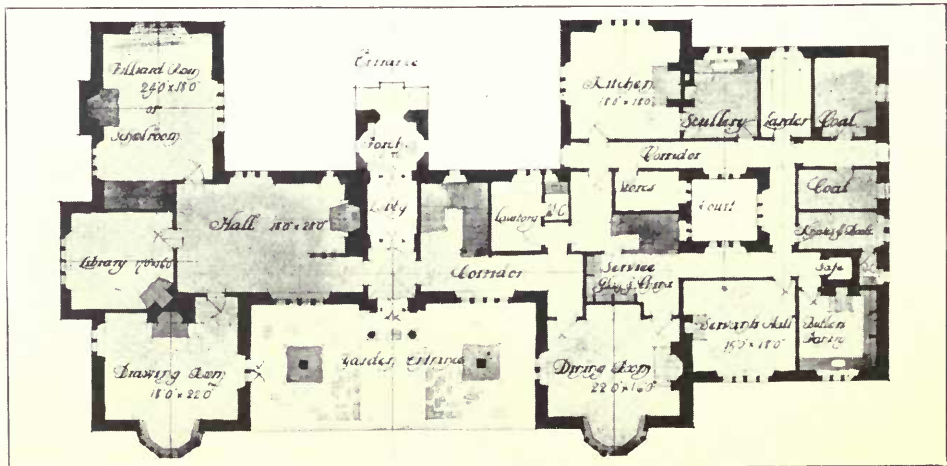
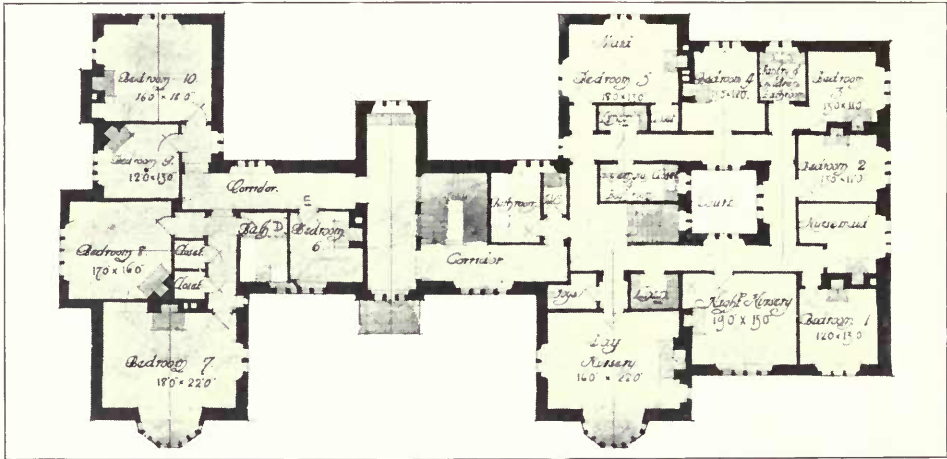
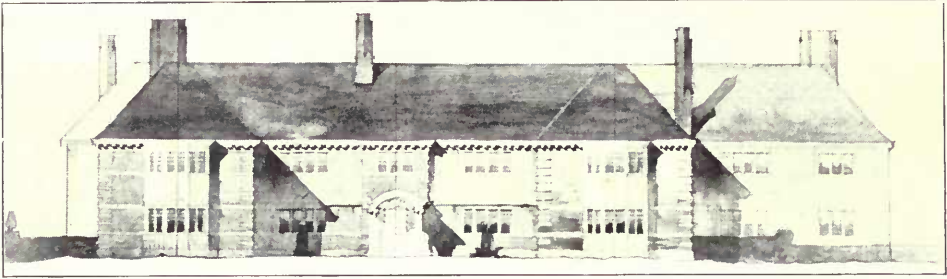

Proposed House for R. Barelay, Esq., ERNEST NEWTON, A.R.A., Architect.
Contractor: E. C. HUGHES, Albion Works, Wokingham.

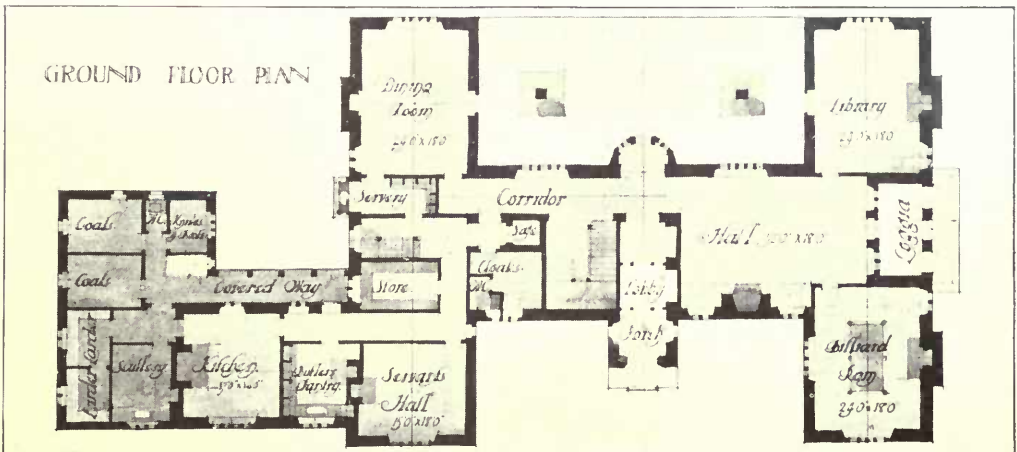
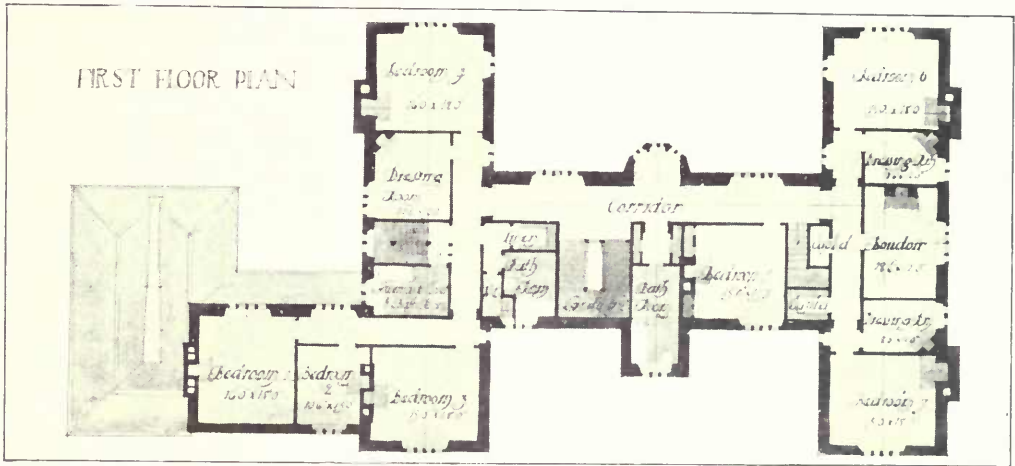

Proposed House for F. Garrard, Esq.. ERNEST NEWTON, A.R.A., Architect.

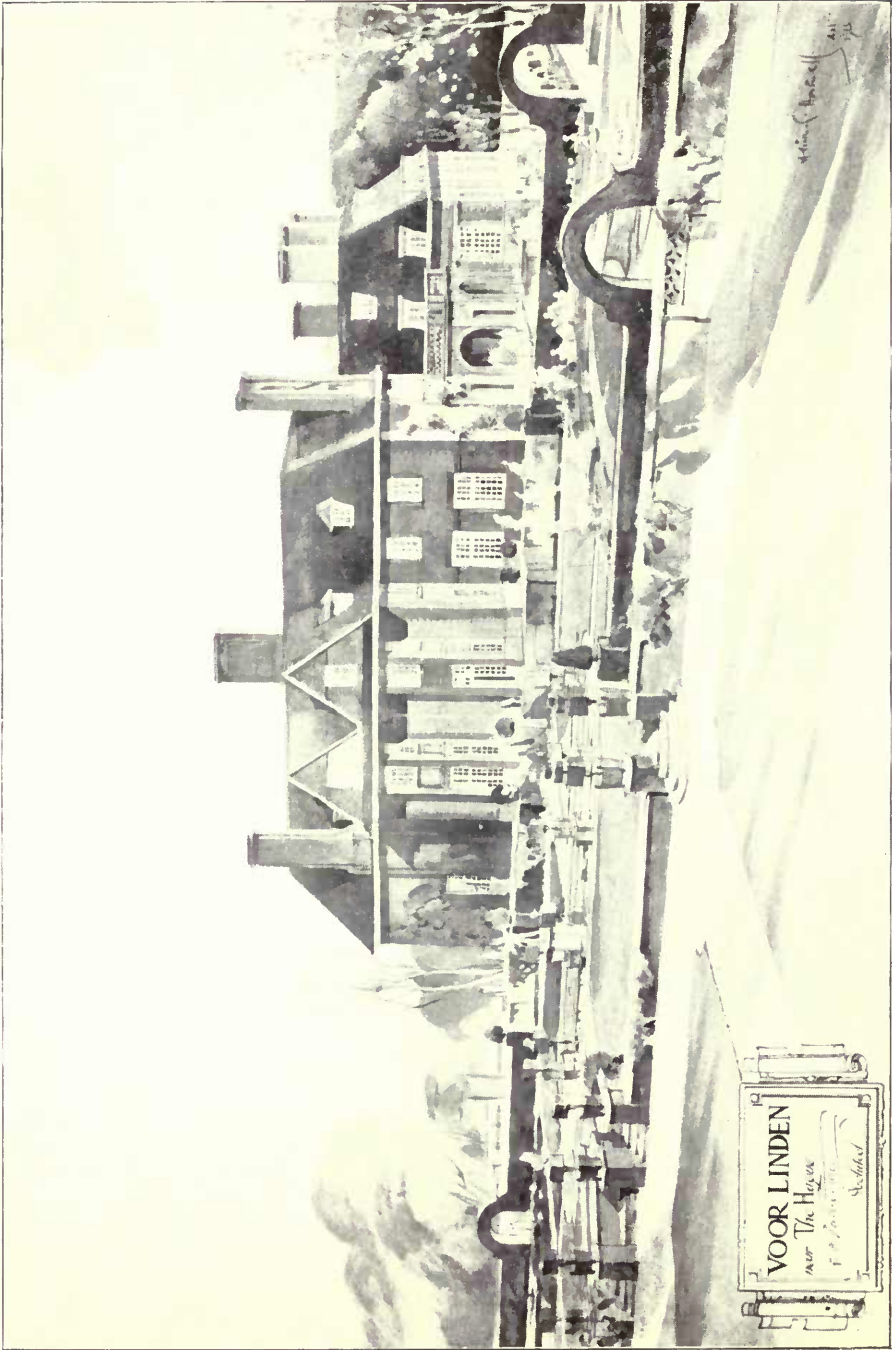

Voor Linden, near The Hague, ROBERT F. JOHNSTON, Architect.
General Contractor: H. F. BOERSMA, 3. Murenstraat, The Hague, Holland.

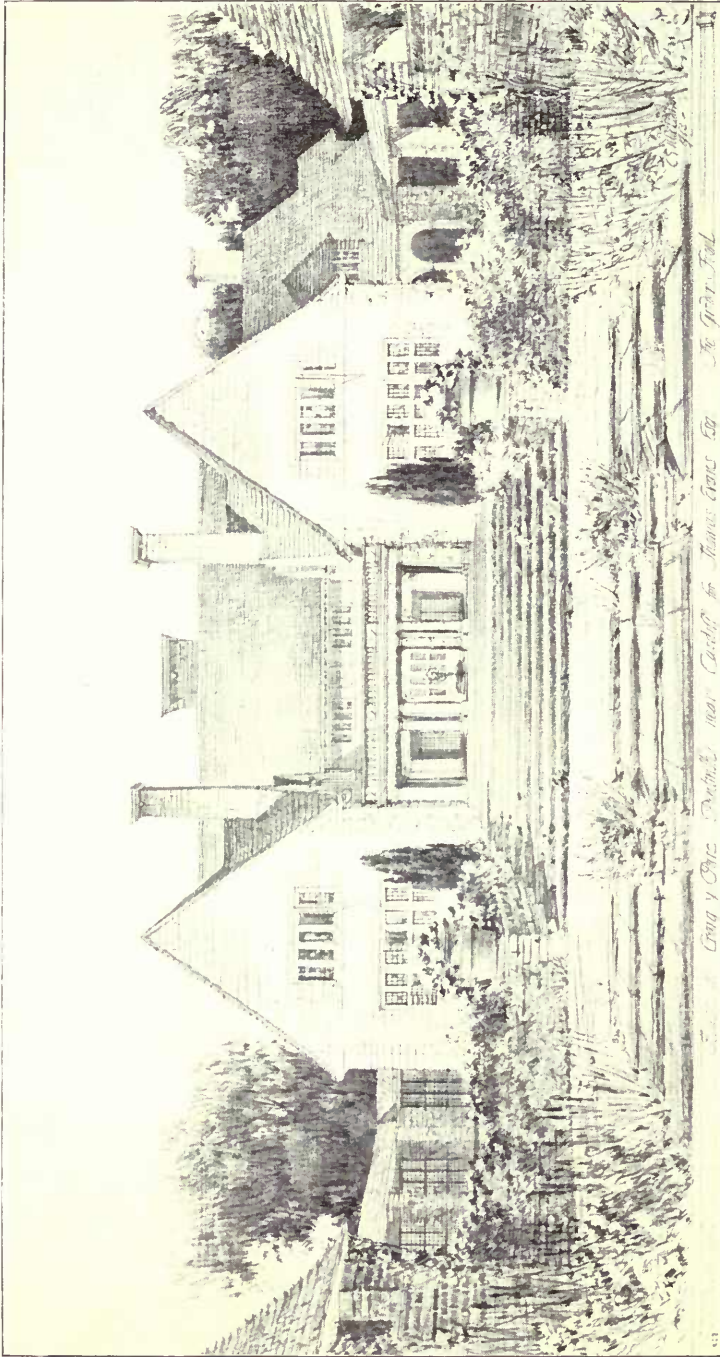

House at Craig-y-parc, Peatwith, near Cardiff, C. E. MALLOW'S, Architect

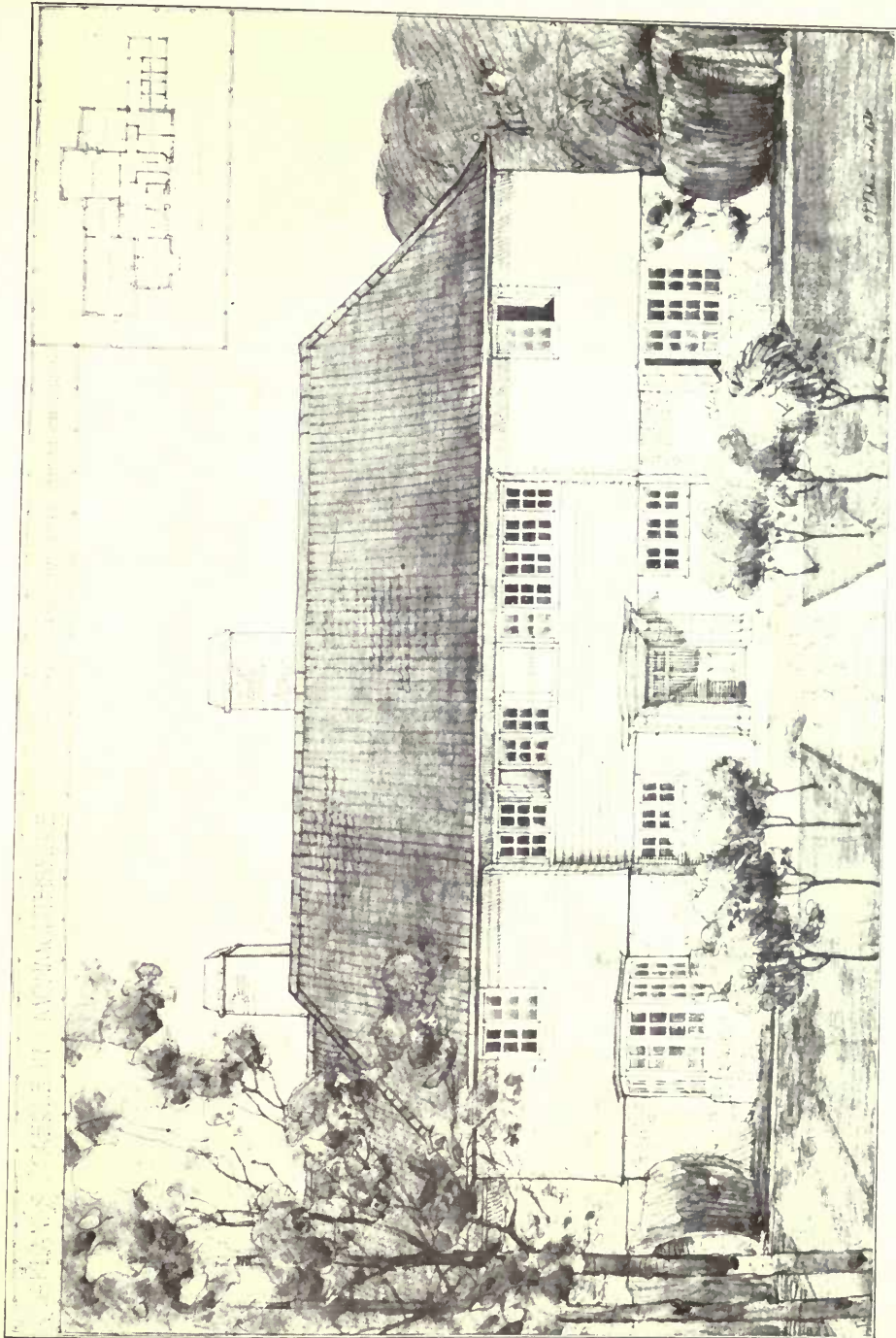

"Oaklands," Caerleon, Monmouthshire, OSWALD P. MILNE, Architect.
Contractor: THOMAS GILL & SON, Rupert Street, Norwich.
Pumps and Deep Well: LE GRAND & SUTCLIFFE, Artesian Well Engineers, 125, Bimhall Row, London, E.C.

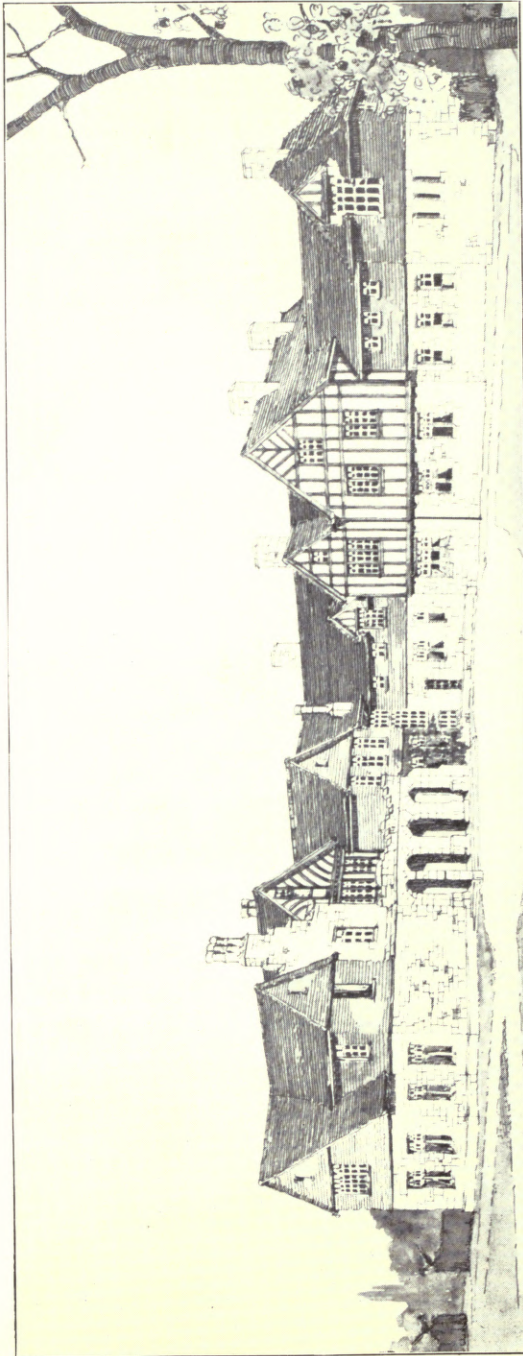

The Warren, Handcross, CHESTON & PERKIN, Architects.

Contractor : W. J. MADDISON, Clarkson Street, Canning Town, London, E.

Heating and Hot Water Service : G. N. HADEN & SOSS, Lincoln House, Kingsway, London, W.C.

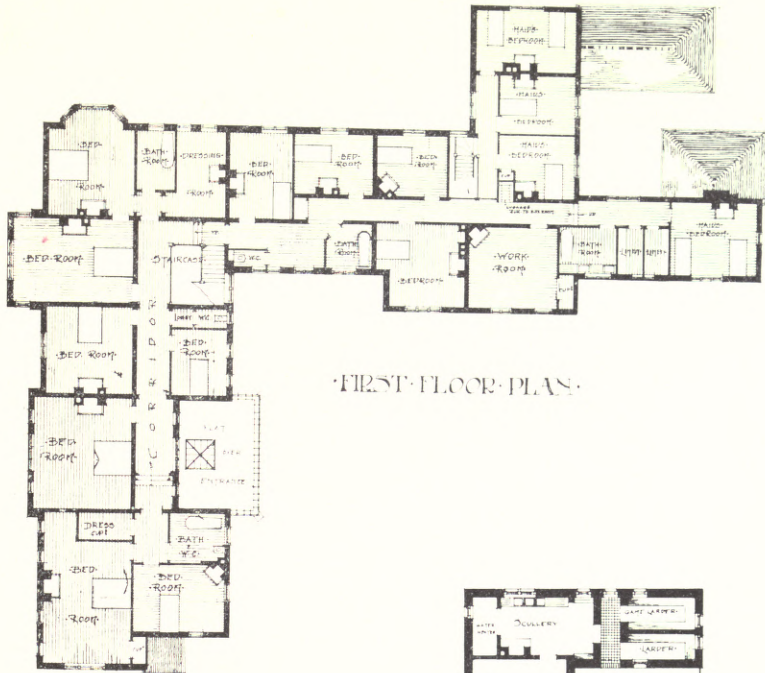

FIRST FLOOR PLAN

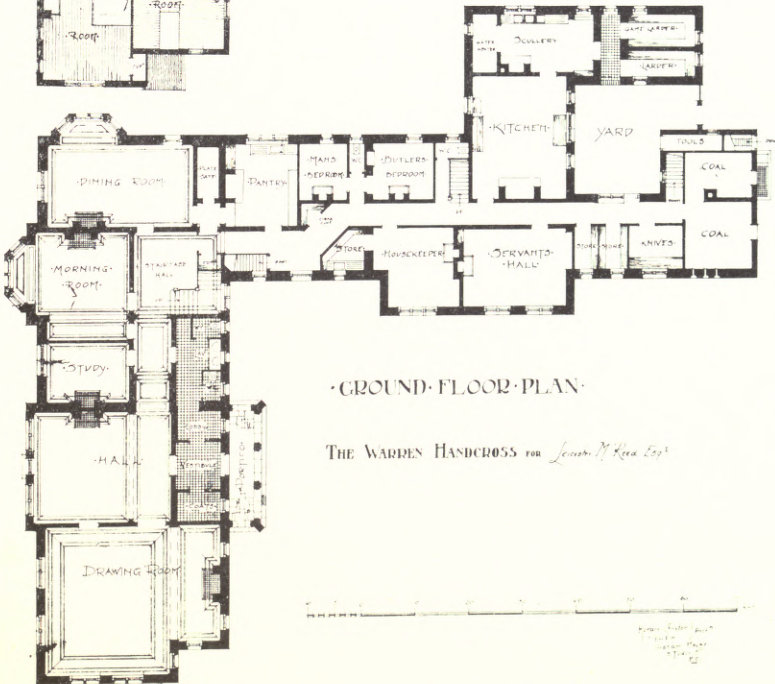

GROUND FLOOR PLAN

THE WARREN HANDCROSS FOR *London & River Est.*



The Warren, Handcross, CHESTON & PERKIN, Architects.

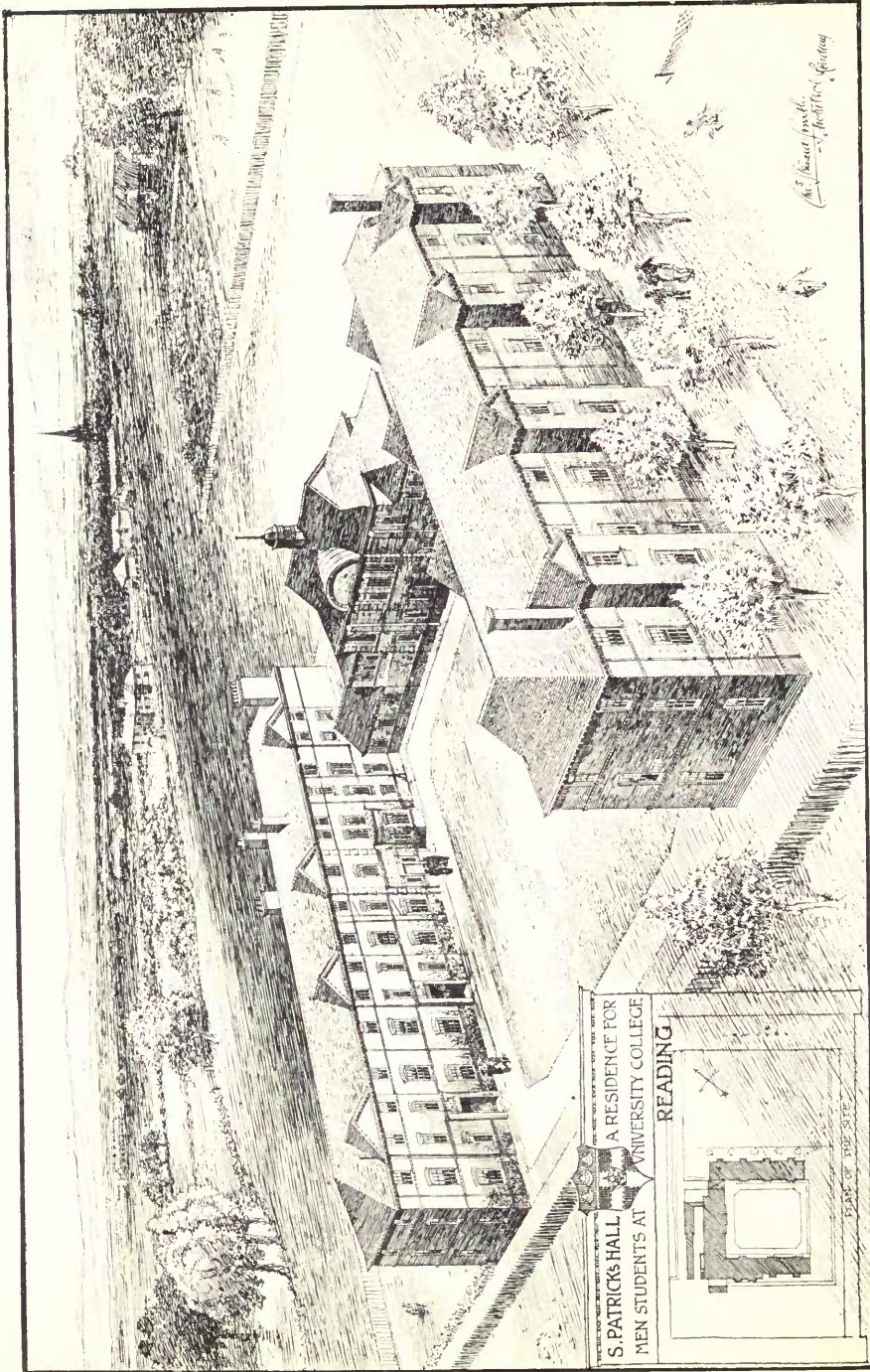

*As shown on the
Architect's Plan*

S. PATRICK'S HALL
A RESIDENCE FOR
MEN STUDENTS AT
UNIVERSITY COLLEGE
READING

St. Patrick's Hall ; Residence for Men Students, University College, Reading. CHARLES S. SMITH, Architect.

*Contractor: ROBERT CURRIS, 1a, Upper Redlands Road, Reading.
Heating, Hot Water Service and Cooking: G. N. HADEN & SONS, Frowbridge.
Lifts: SMITH, MAJOR & STEVENS, LTD., Abbey Works, Northampton.*

Chance Brothers & Co.

Limited.

Head Office : GLASS WORKS, Near BIRMINGHAM.

Branch Works : MURANO STREET, GLASGOW.



Manufacturers of WINDOW GLASS of all descriptions, Sheet Glass, Plain Rolled and Rough Cast Plate, Muffled Glass.

FIGURED ROLLED GLASS,

Rolled and Double Rolled Cathedral Glass
and Coloured Glass,

FLEMISH AND WAVENE GLASS,

Old English Crown Glass and genuine Crown
Bullions, etc., etc.

EXTRA WHITE CAST GLASS,

For Studios, Hospitals, Art Galleries, etc.

Manufacturers also of

VITREOUS TILES AND MOSAICS.

ARTISTIC, NON-CRAZING,

For Walls, Floors, Ceilings
and Fireplaces.



Samples and Particulars of Glass or Tiles sent on application.

In making enquiries at Advertisers, please refer to this publication.



The whole of the illustrations in this volume, have been printed from blocks specially made by VAUS & CRAMPTON L^{TD}. Process Engravers 31 & 32, Kirby St London, E. C. Who undertake the making of the finest reproductions either by Line Zinco, Half-tone or in Colour

Telephone : 2536 }
 2537 } Holborn
Telegrams : " Cameralist London "



Dining Room. R. FRANK ATKINSON, Architect.
Decorated and furnished throughout by HAYDON'S, Pall Mall, London.

ARCHITECTURAL REVIEW
1913¹
ENGLAND.

R. NORMAN SHAW, R.A.,
1831—1913.

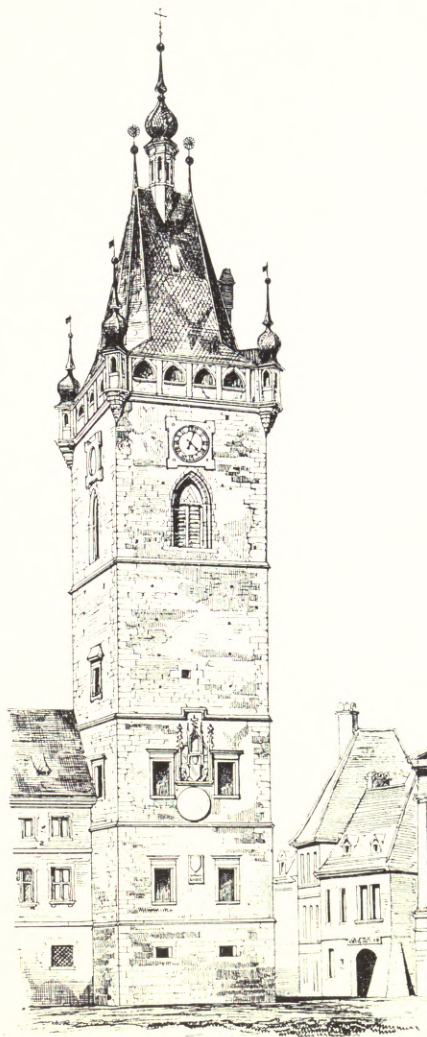

Tower of Rathhouse, in Viehmarkt.

*R. N. Shaw,
24 October 1882*

Sketch of Tower of Rathhouse in Viehmarkt, Prague, R. NORMAN SHAW., R.A.

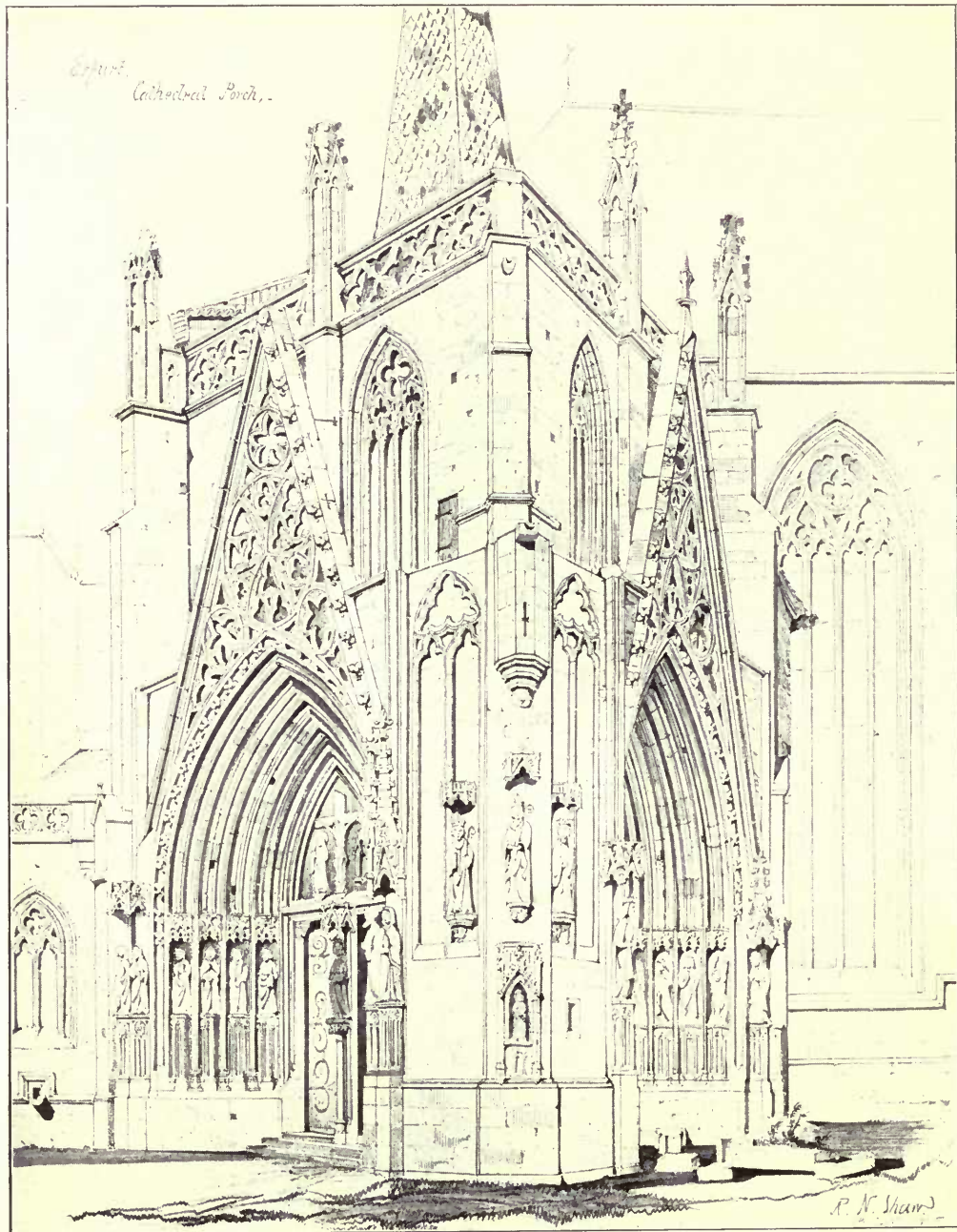

Cathedral Porch, Erfurt, R. NORMAN SHAW, R.A.



St. Sebalds, Nuremberg, R. NORMAN SHAW, R.A.

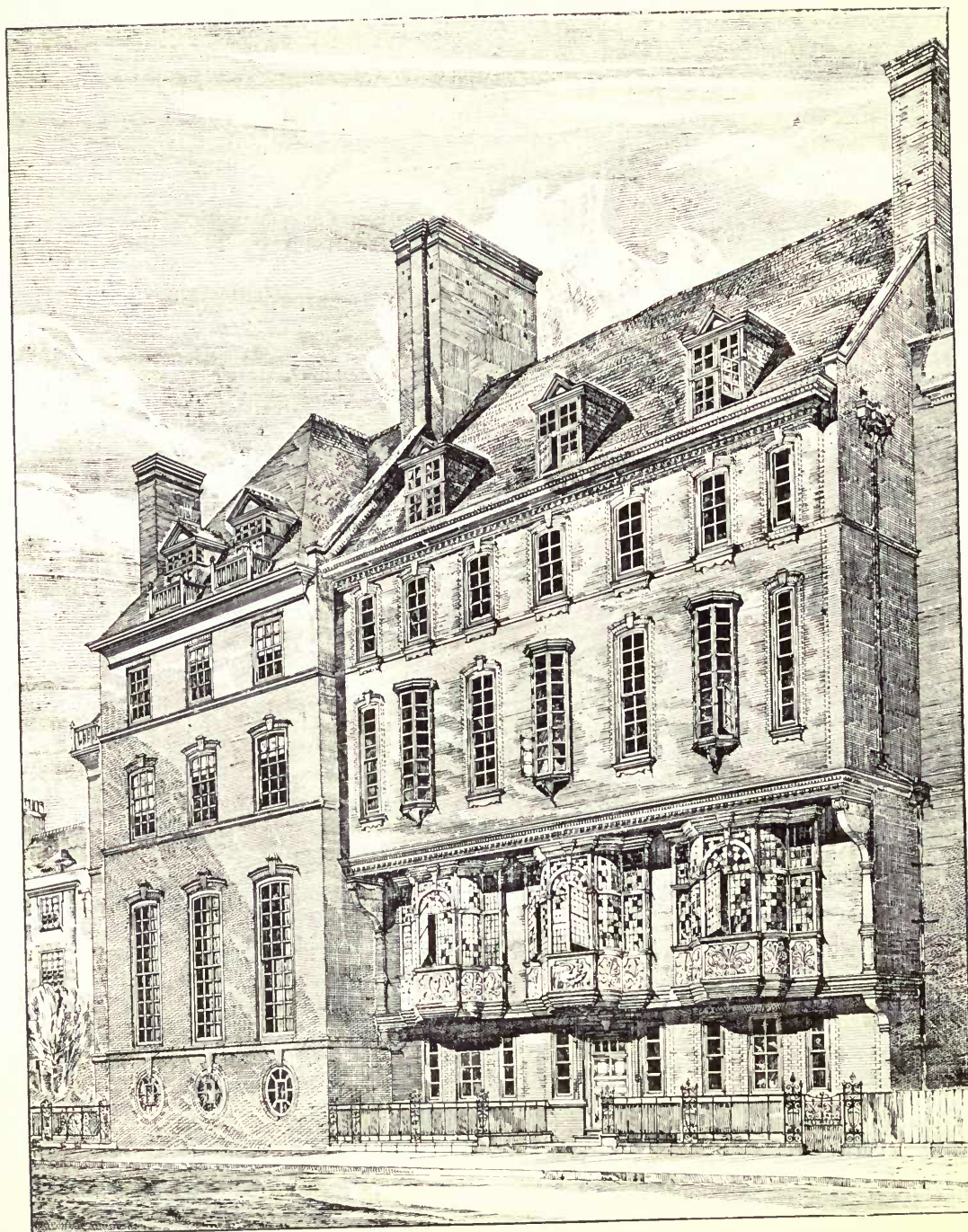

Swan House, Chelsea, R. NORMAN SHAW, R.A.

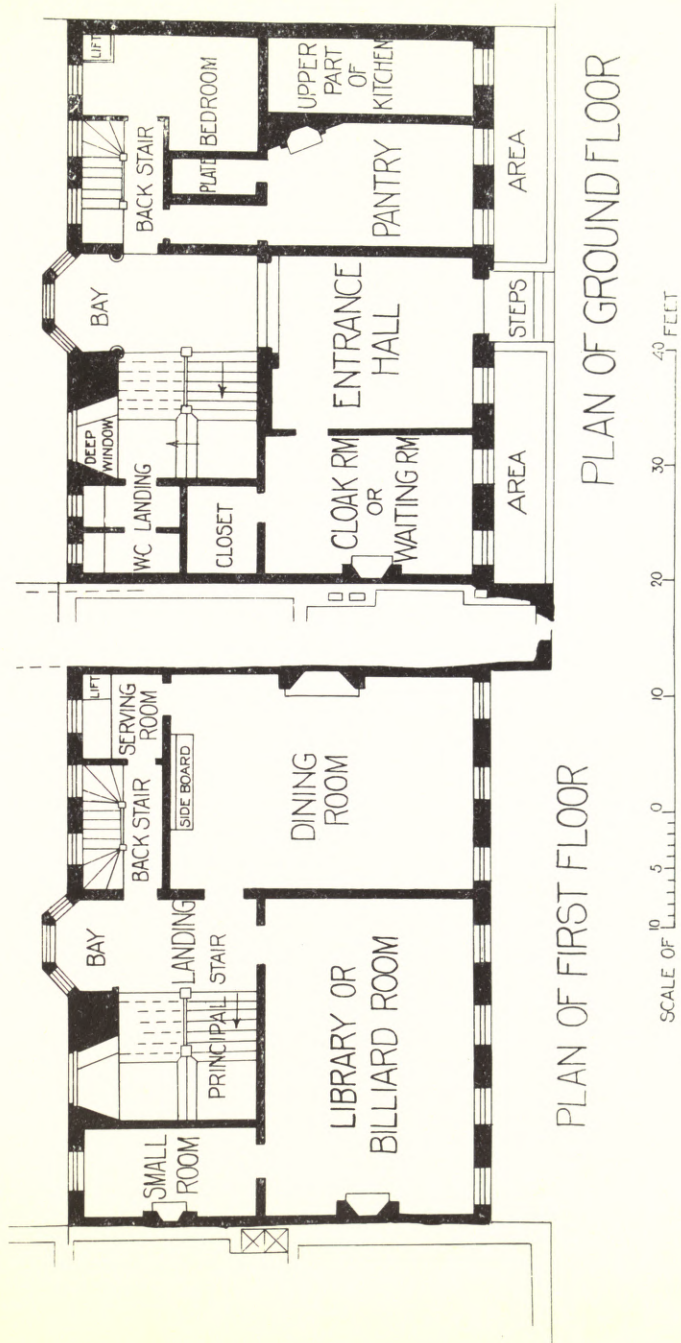

Swan House, Chelsea, R. NORMAN SHAW, R.A.

Taken from a Preliminary Design.

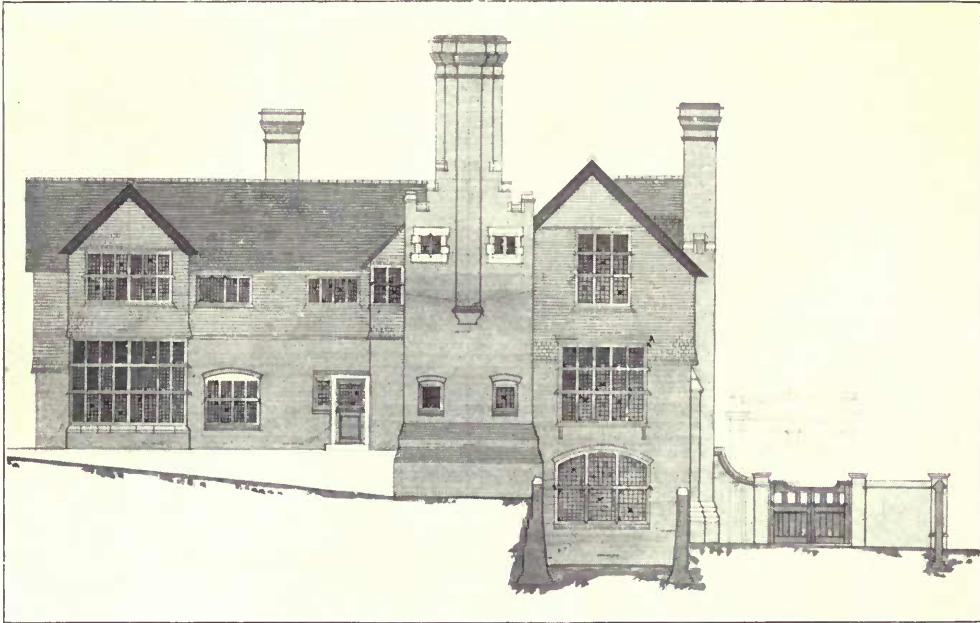

Side Elevation.



Front Elevation.

Froggnal Priory, R. NORMAN SHAW, R.A.

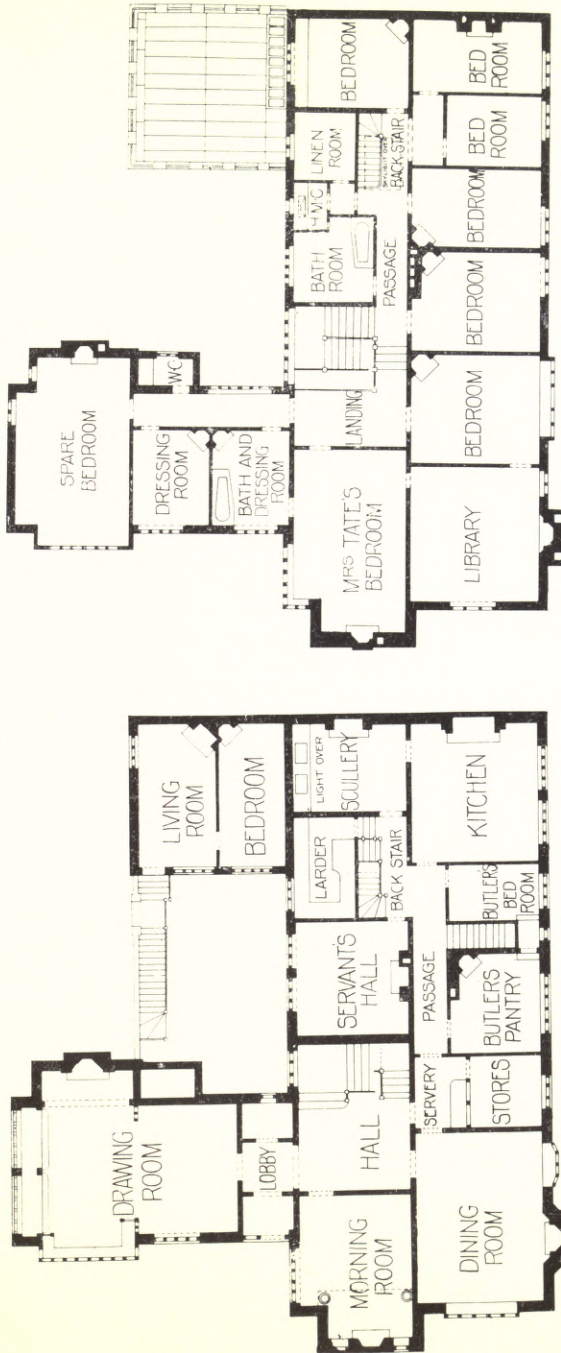

BED ROOM PLAN

UPPER GROUND PLAN

SCALE OF FEET

Frogmal Priory. R. NORMAN SHAW, R.A.

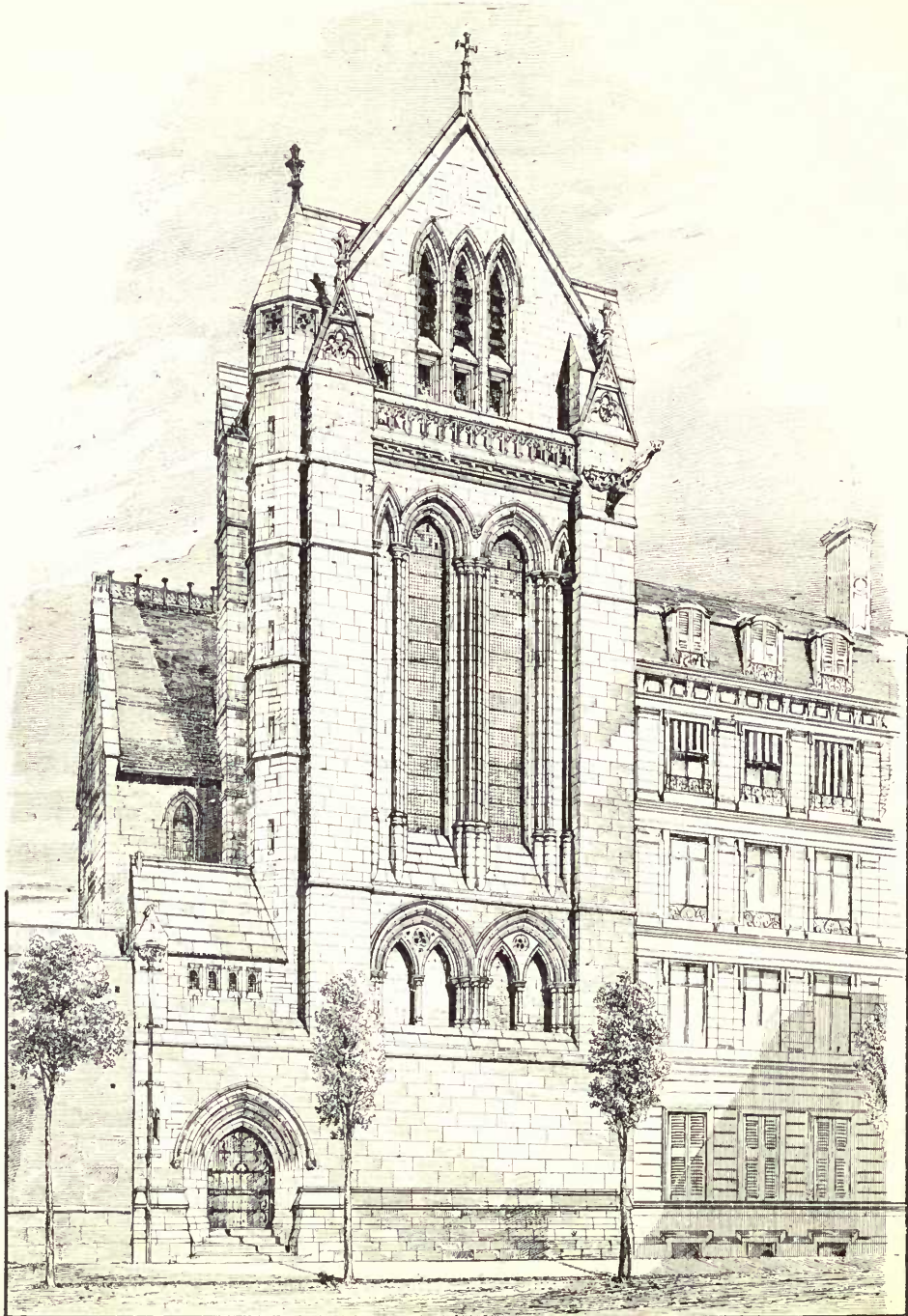

English Church at Lyon, R. NORMAN SHAW, R.A.

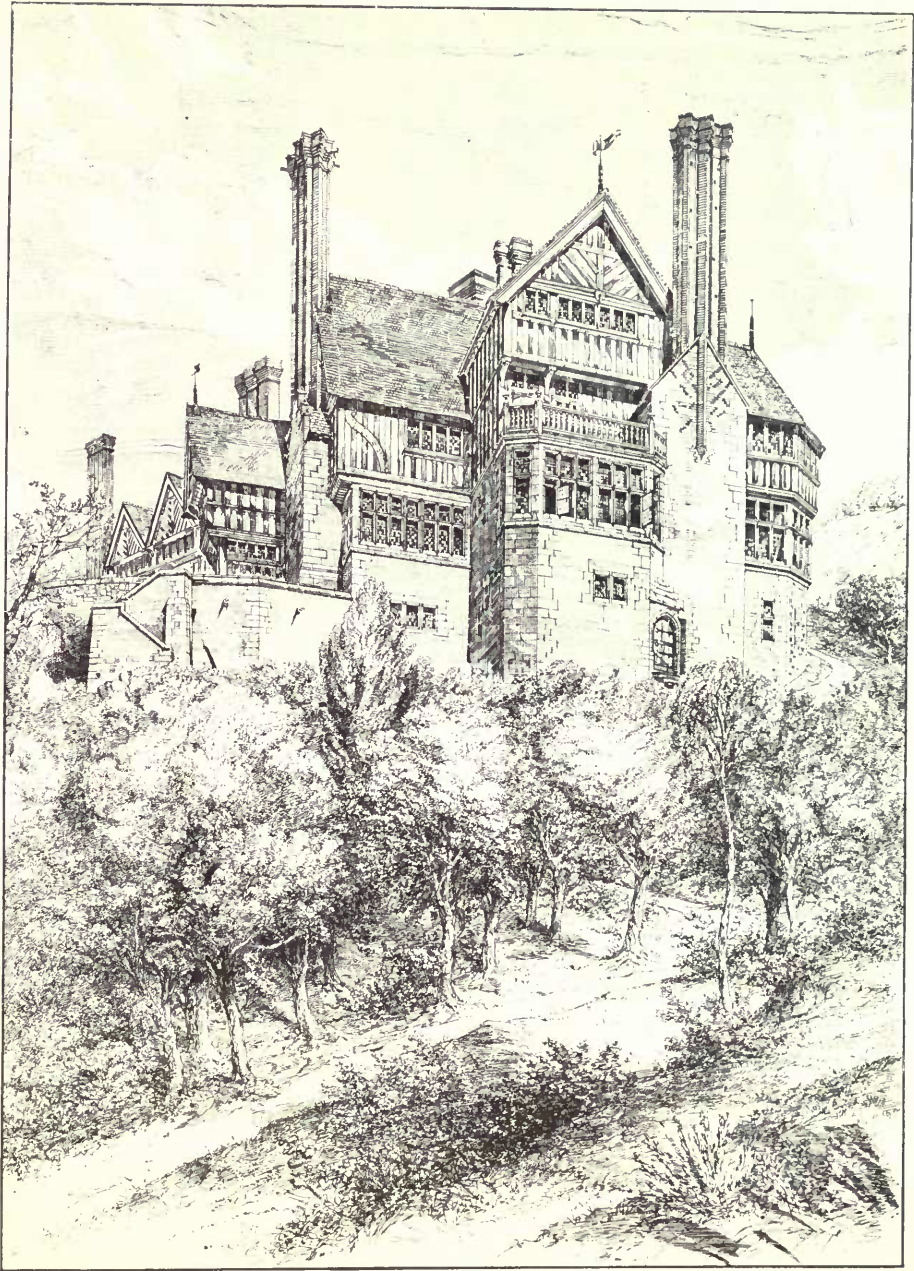

Wispers, Sussex. R. NORMAN SHAW, R.A.

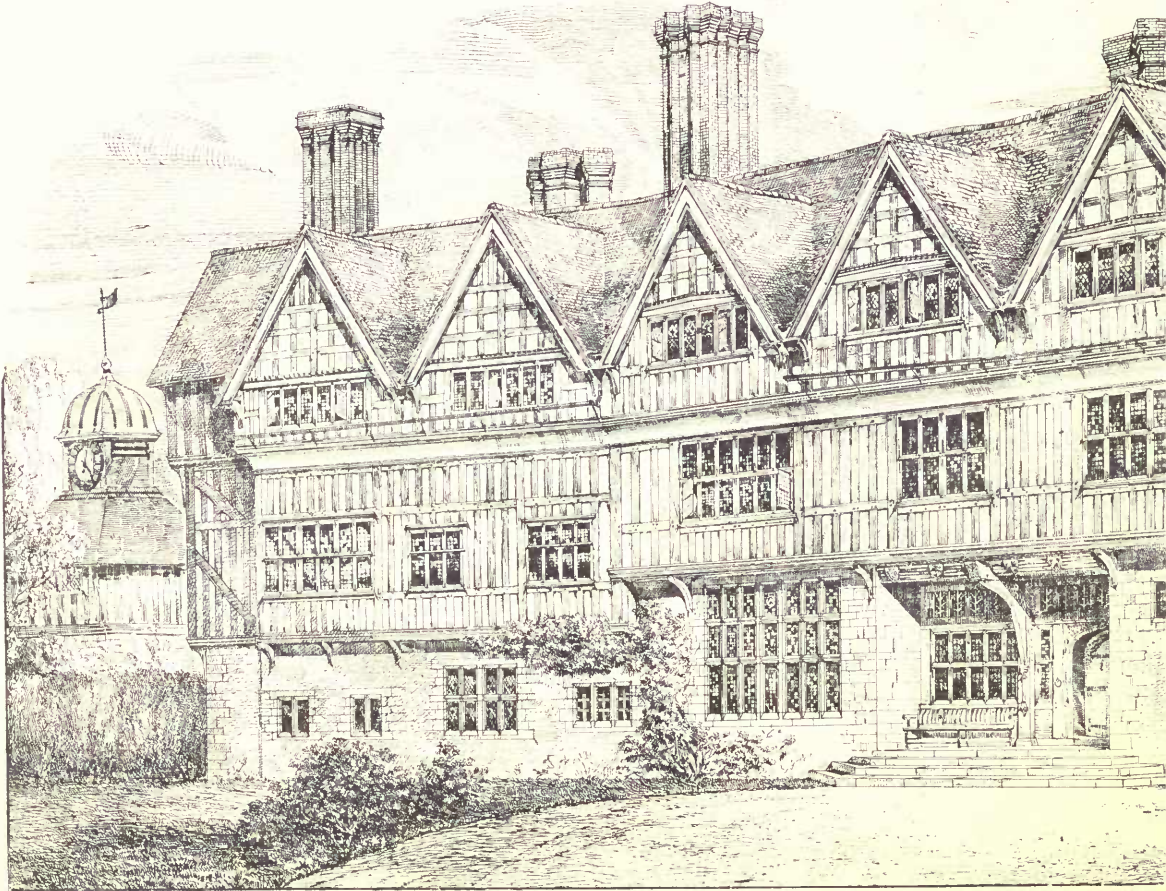
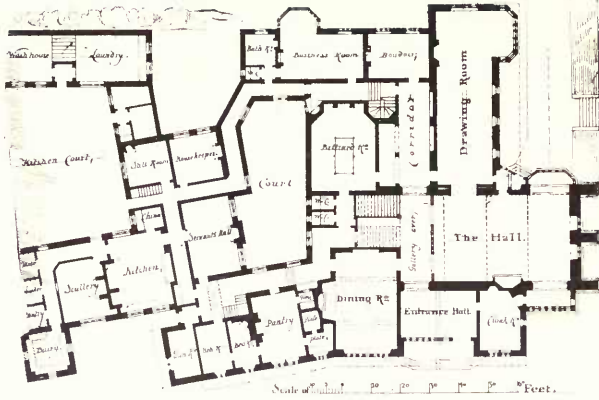

Pierpont, Surrey, R

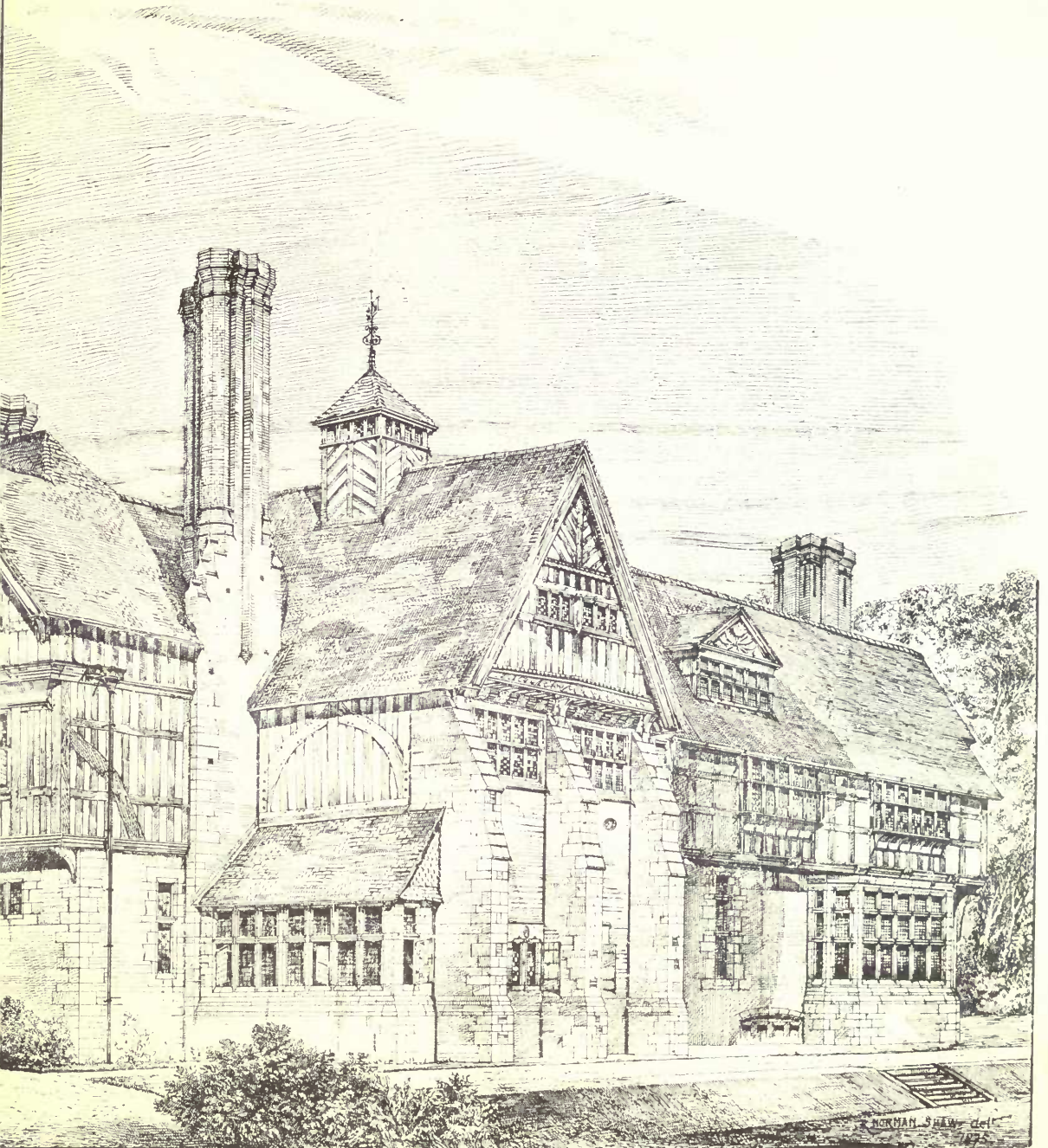

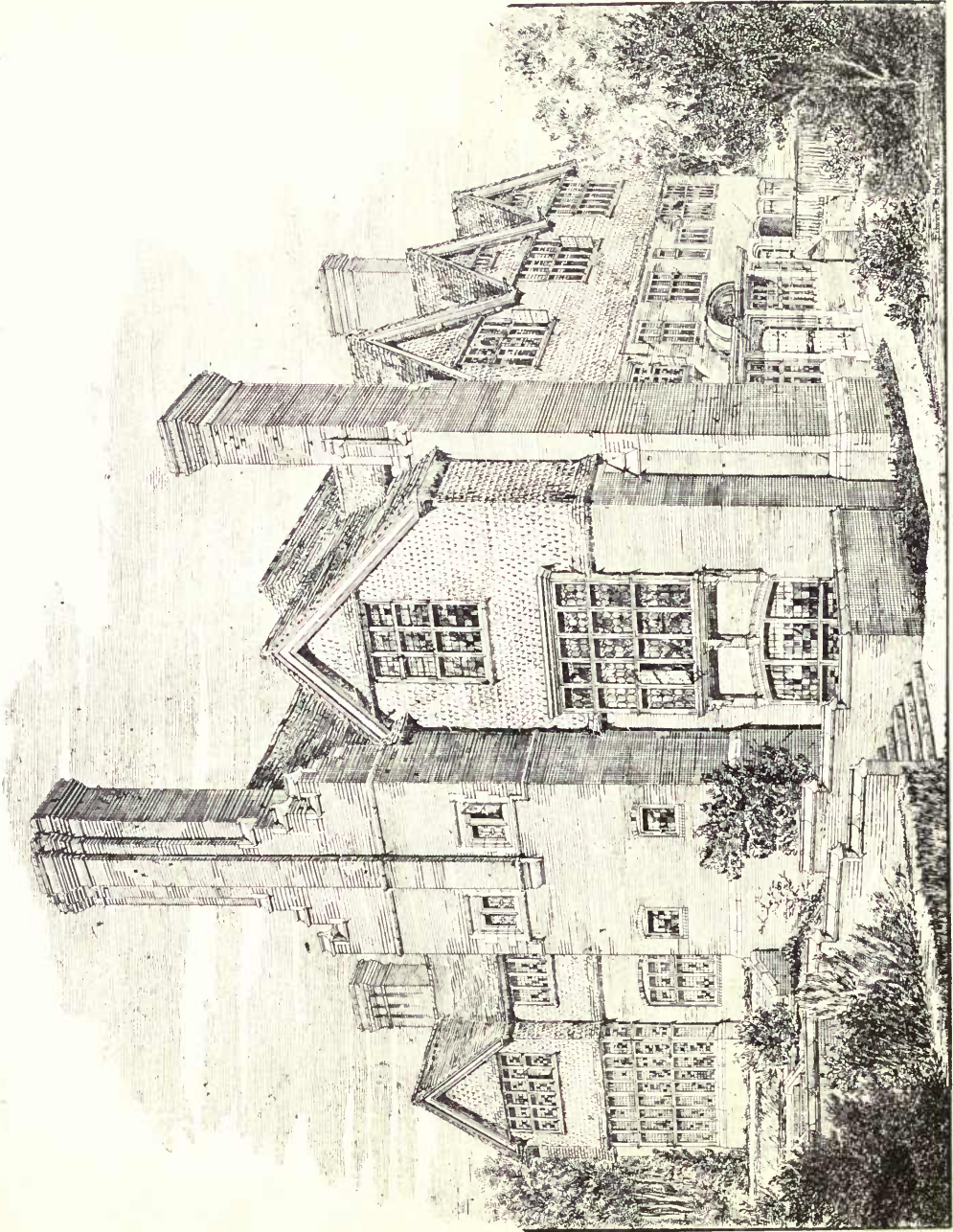

Froggnal Priory, Hampstead, R. NORMAN SHAW, R.A.

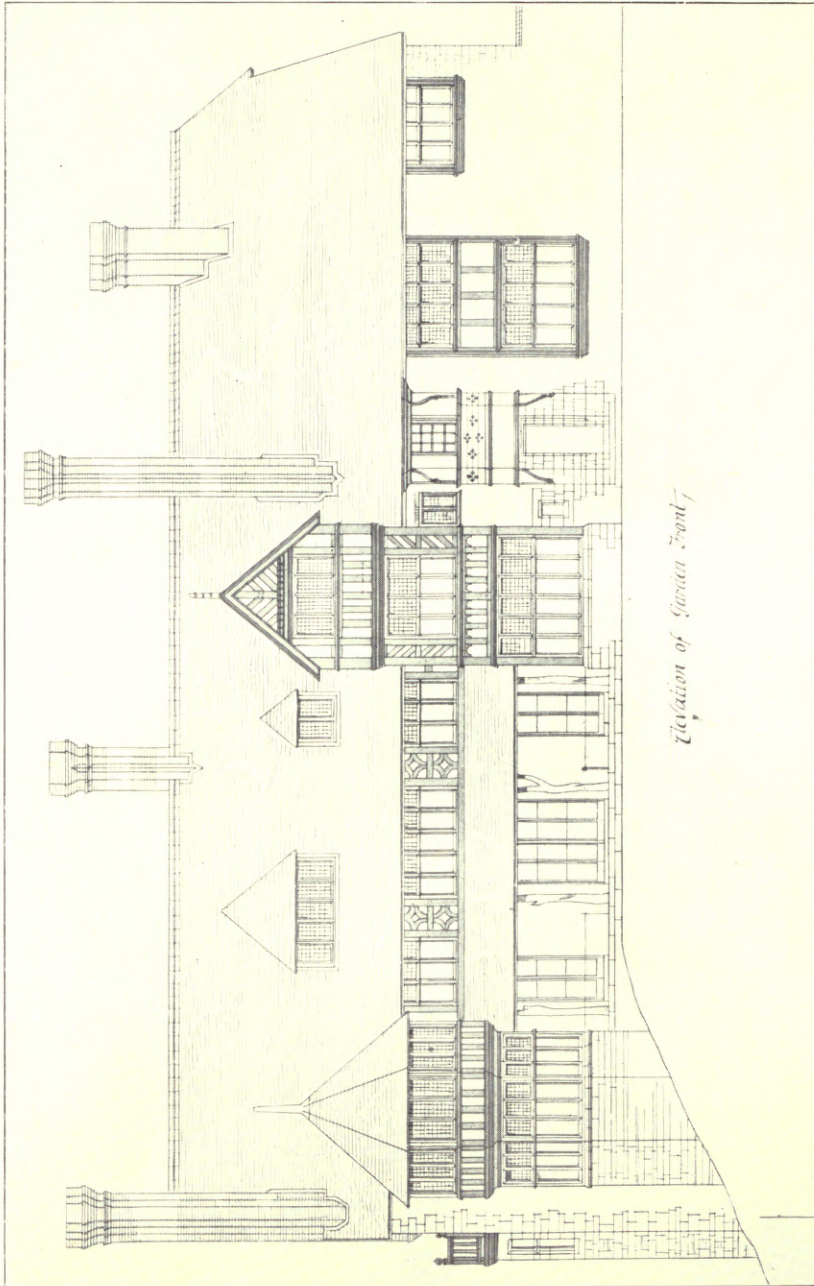

Elevation of Garden Front

Wispers, Sussex, R. NORMAN SHAW, R.A.

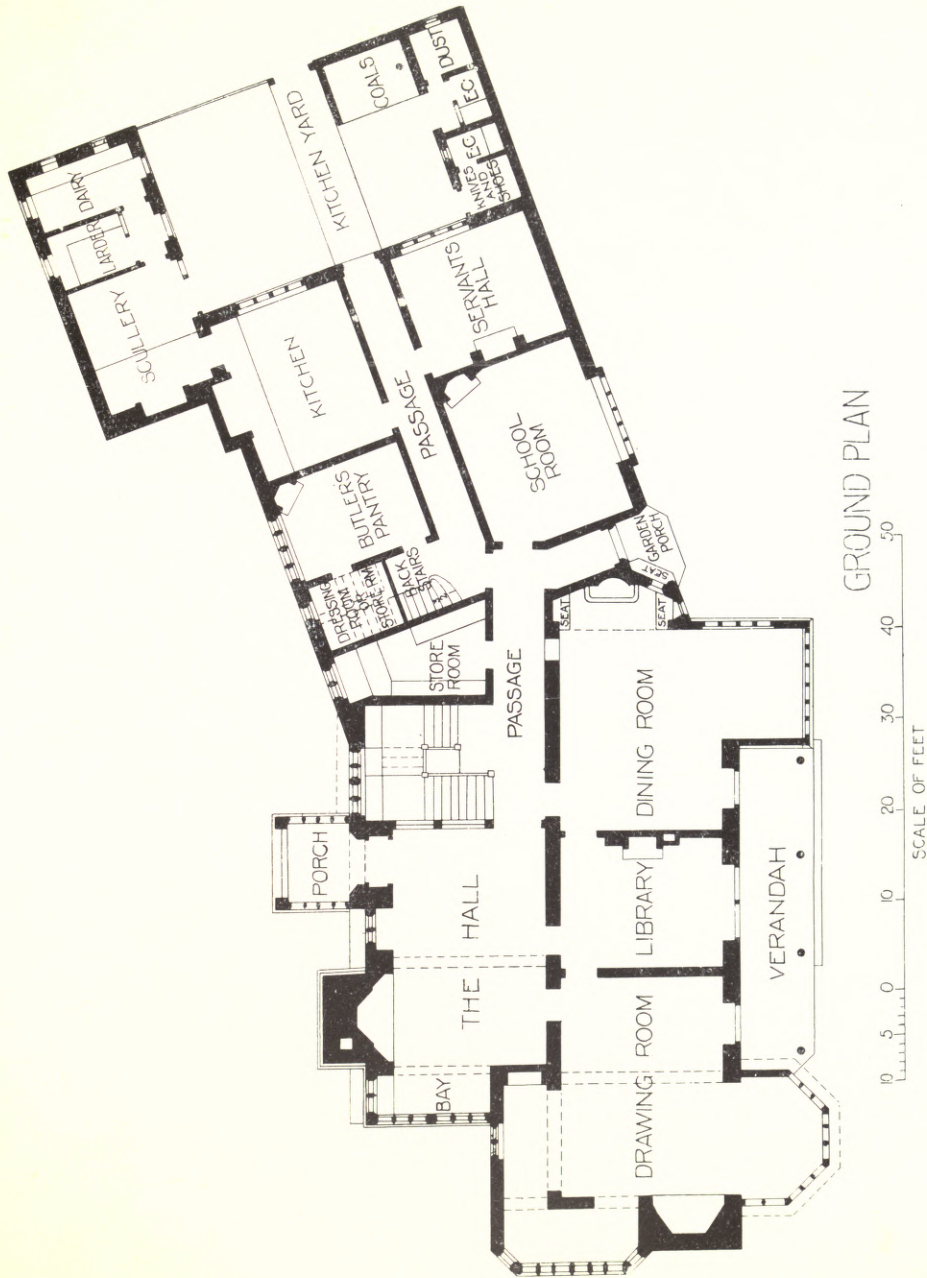

Wispers, Sussex, R. NORMAN SHAW, R.A.

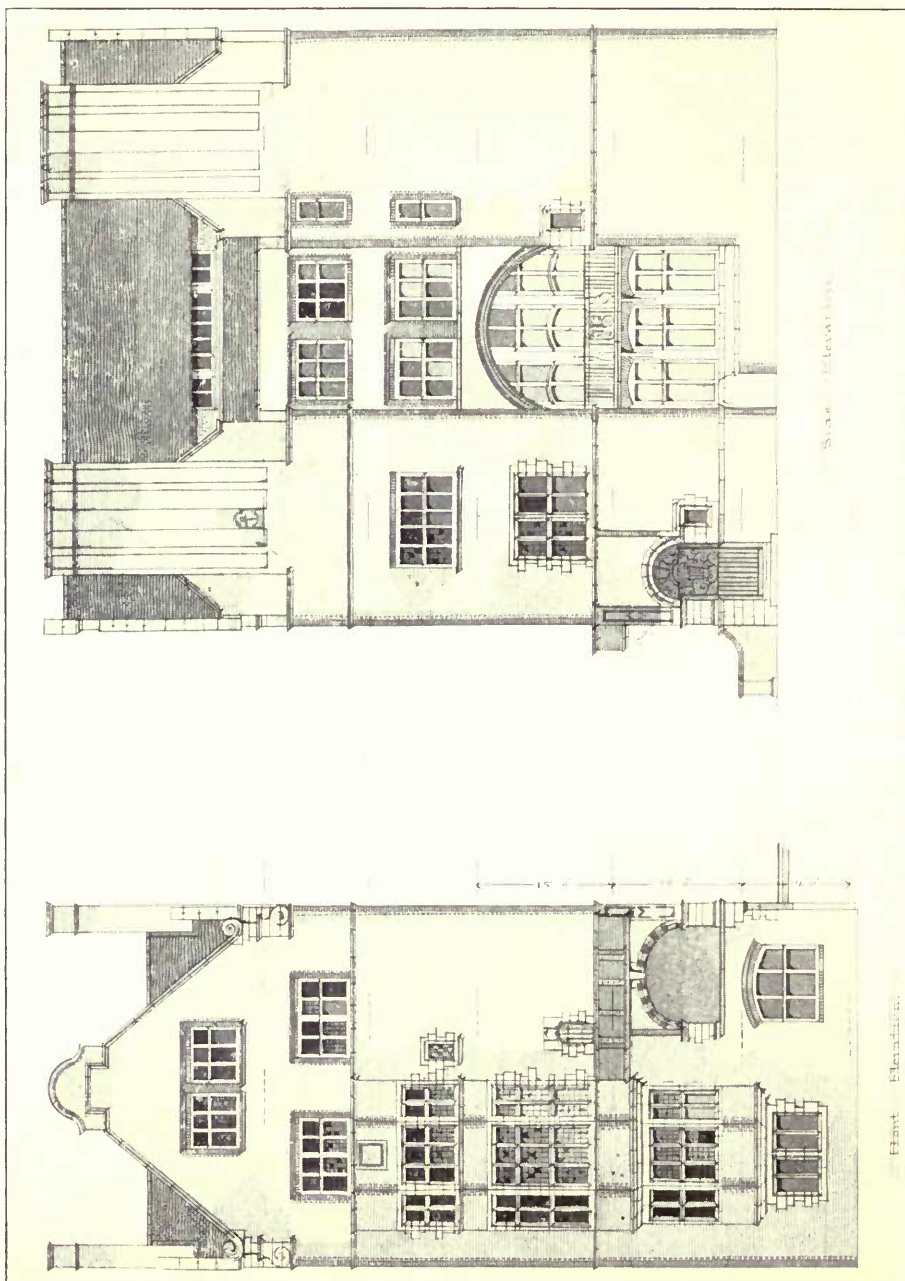

A House in Queen's Gate, R. NORMAN SHAW, R.A.

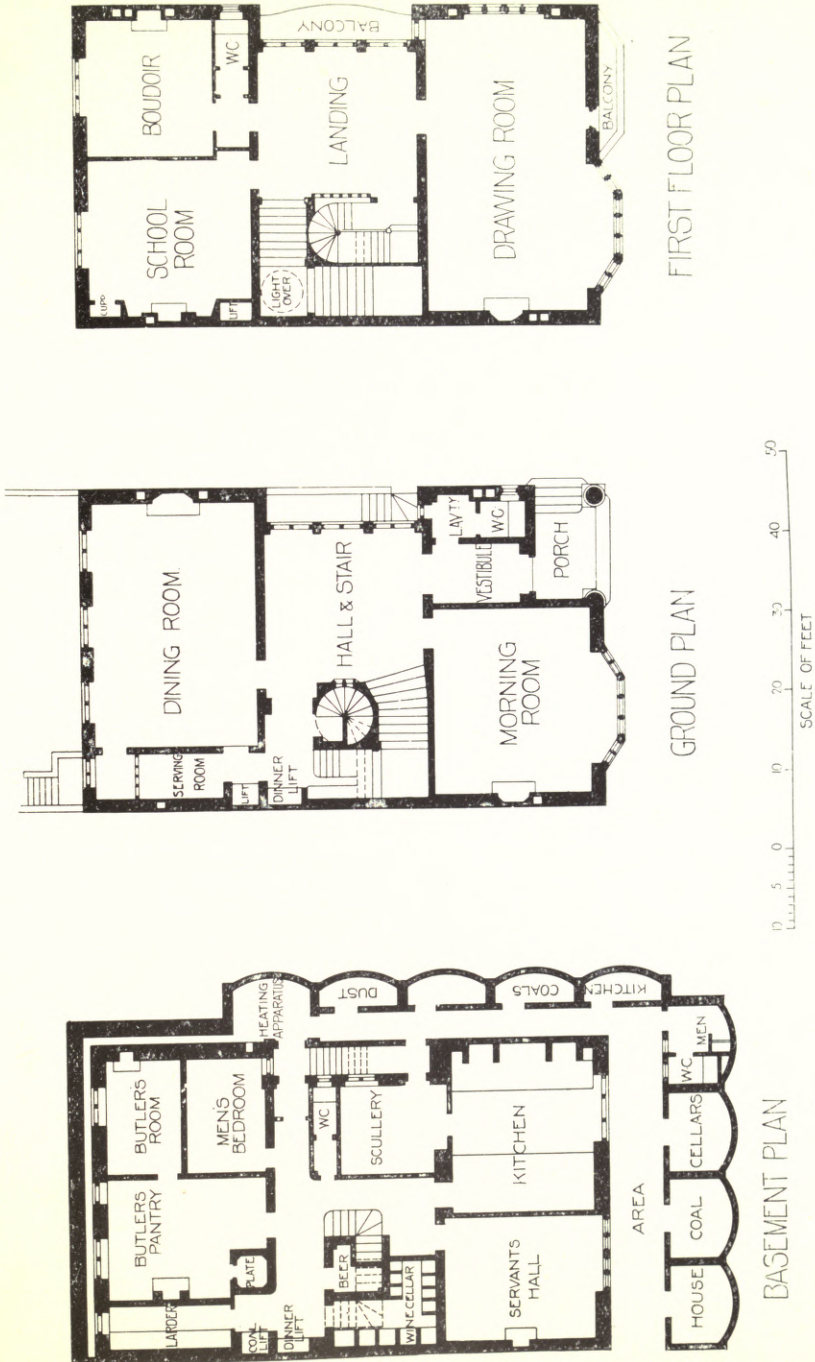

A House in Queen's Gate, R. NORMAN SHAW, R.A.

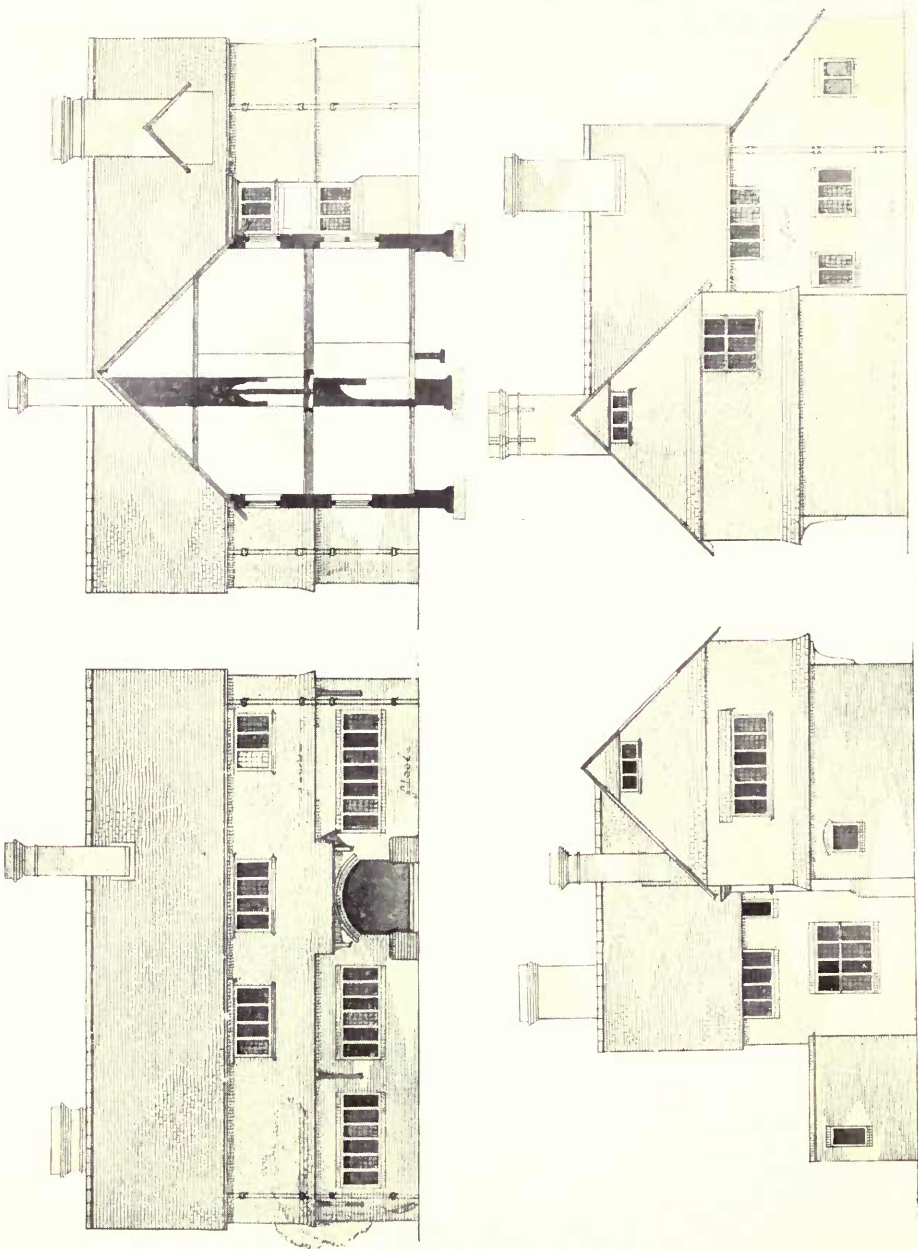

A Small House at Haslemere, R. NORMAN SHAW, R.A.

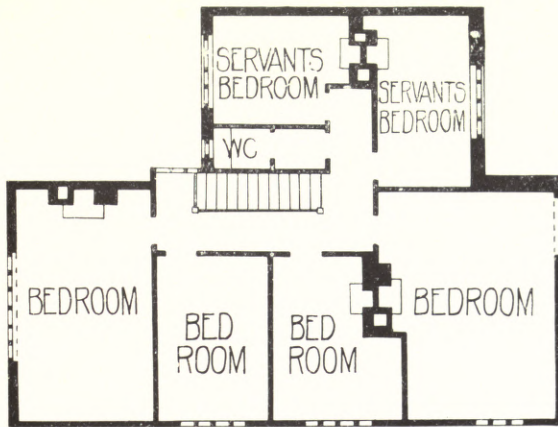

PLAN OF BEDROOM FLOOR

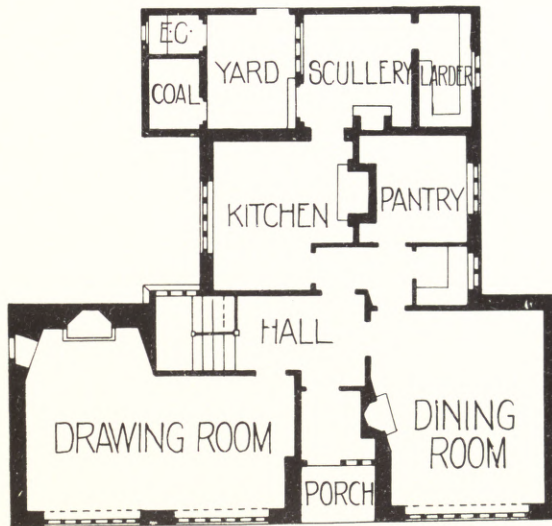

PLAN OF GROUND FLOOR

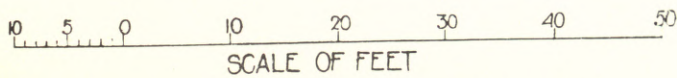

A Small House at Haslemere, R. NORMAN SHAW, R.A.



South East View of S. MICHAEL'S: Bournemouth:

South-East View of S. Michael's, Bournemouth, R. NORMAN SHAW, R.A.

DECORATIVE CONTRACTORS.

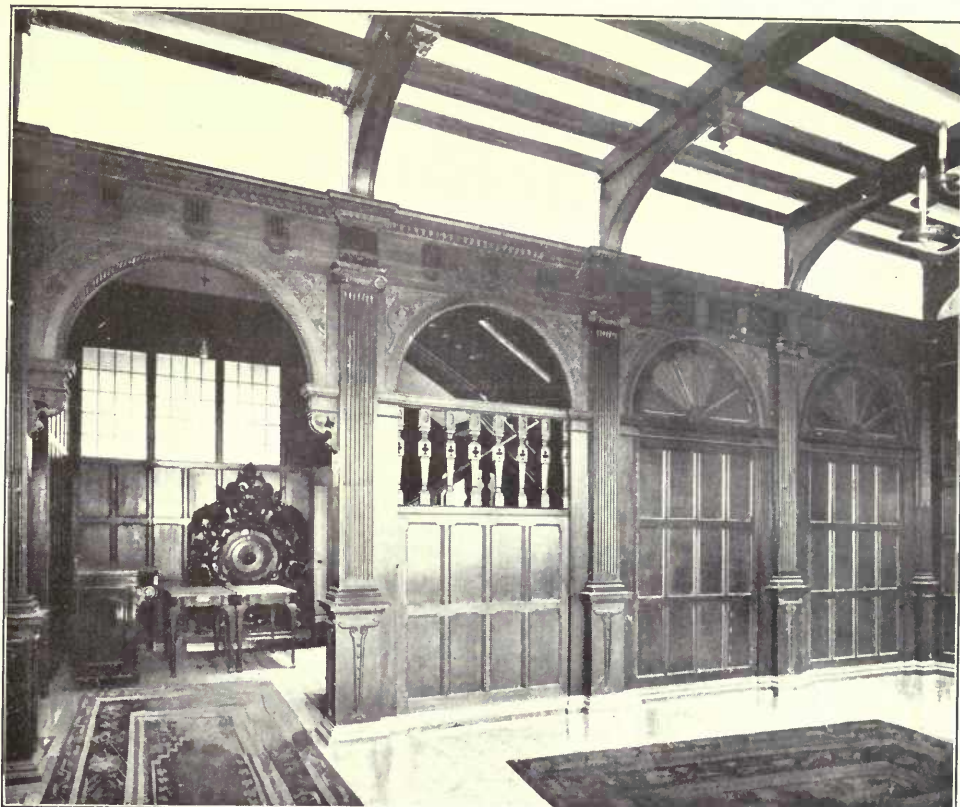

Messrs. KEMP & HOW, FF.R.I.B.A.

Entrance Hall of a London House, which, under the direction of the Architects, Hampton & Sons recently reconstructed and redecored throughout. Panelling in the Tudor style, as shown in the photograph reproduced above, is one of the special features of this House, several of the Reception Rooms being treated in this manner.

Hamptons are always pleased to prepare, free of charge, estimates to Architects' Specifications for

Structural Alterations. Building. Sanitation. Decorations.
Fibrous Plaster Work. Interior Woodwork. Panelling.
Electric Lighting. Hot Water Work. Heating.

or they will, when desired by the Architect, prepare Designs and Specifications to his instructions.



Hampton & Sons, Ltd., Pall Mall East, S.W.

In making enquiries at Advertisers, please refer to this publication



Is it not significant of
OLIVER excellence
that during last year

H. M.

GOVERNMENT

Purchased
756

OLIVER
TYPEWRITERS

and that among private users so great an authority on mechanics as SIR OLIVER LODGE, has recently adopted the **OLIVER** as the one which best suits his purposes.

The No. 6 Model appeals specially to Architects and Builders, providing, as it does, a wealth of fractions and other arithmetical symbols.

Ask for Booklet No. 968.

Oliver Typewriter Co., Ltd.,
75, QUEEN VICTORIA STREET, LONDON, E.C.

SCULPTURES
1913¹.



"L'Agnélado," HERBERT GAILLARD, Statuaire



Unity, ALFRED DRURY, A.R.A. Sculptor.



Esquisse pour un monument à Beethoven, GUSTAVE MICHEL, Statuaire.



Andromeda. CHARLES A. PALMER, Sculptor.



The Rescue of Andromeda. CHARLES A. PALMER, Sculptor.

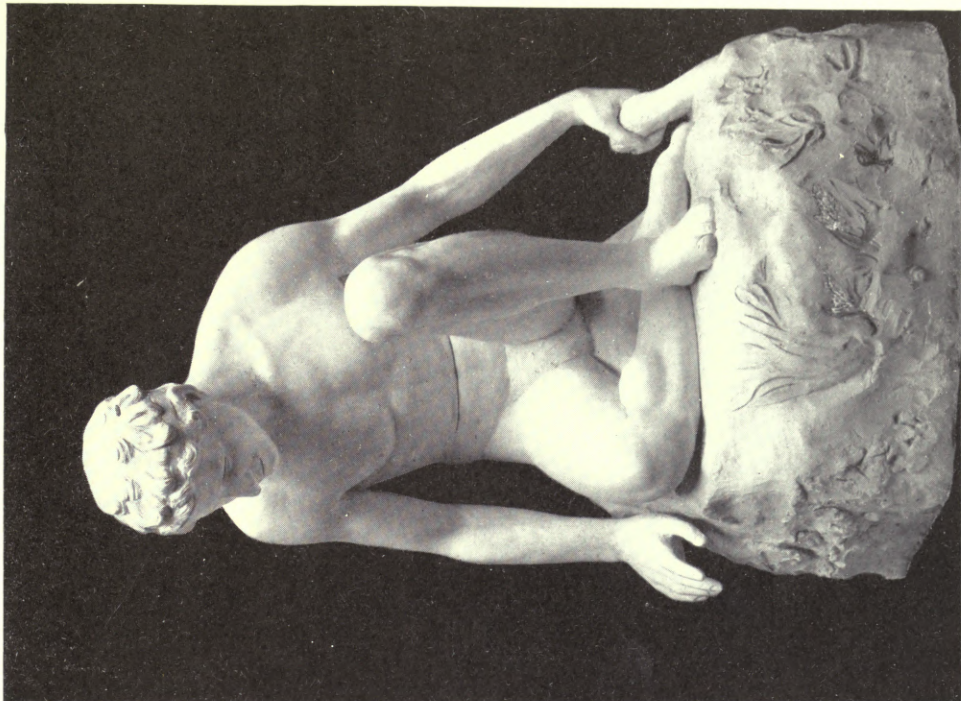

Naxos, J. L. FRANKLIN, Sculptor.



Carmen, C. VINCENT, Statuaire.

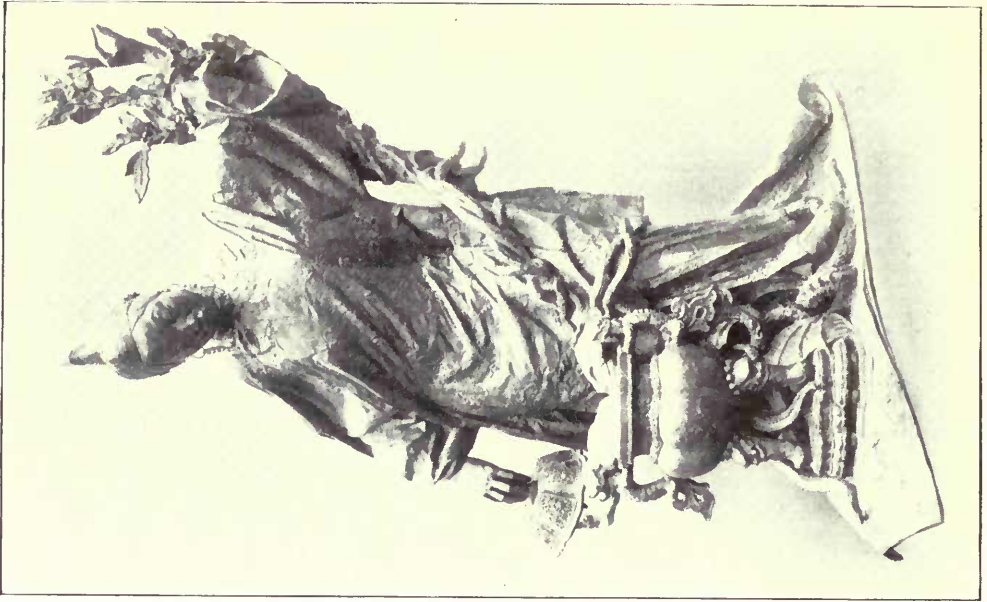

Monument du Docteur Mesny, M. JEAN-BOUCHER, Statuaire.



Seaweed, RUBY LEVICK BAILEY, Sculptor.

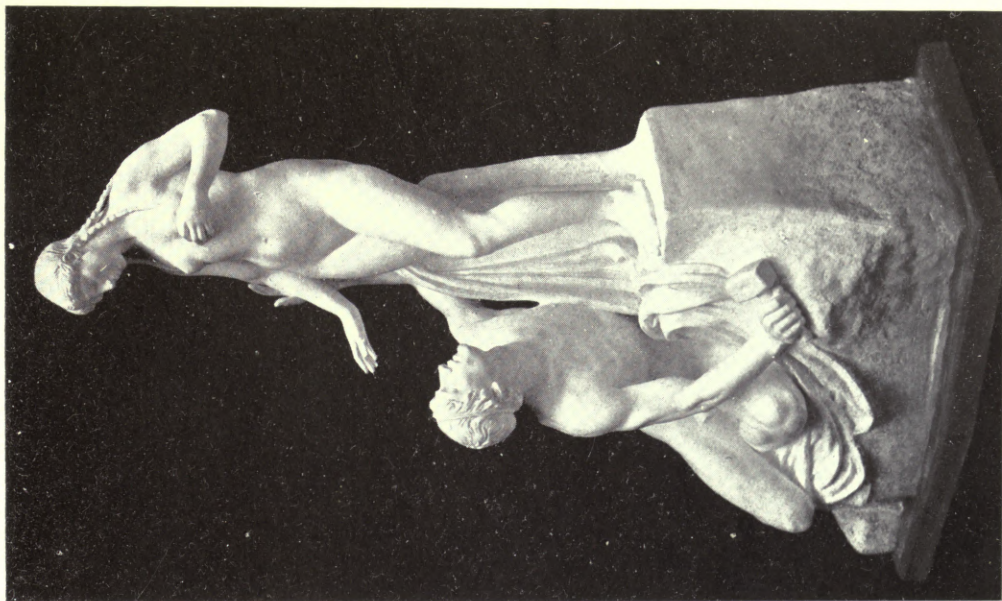

Galatea, BENJAMIN CLEMENS, Sculptor.



John Heaton, Esq., ALBERT TOFT, Sculptor.

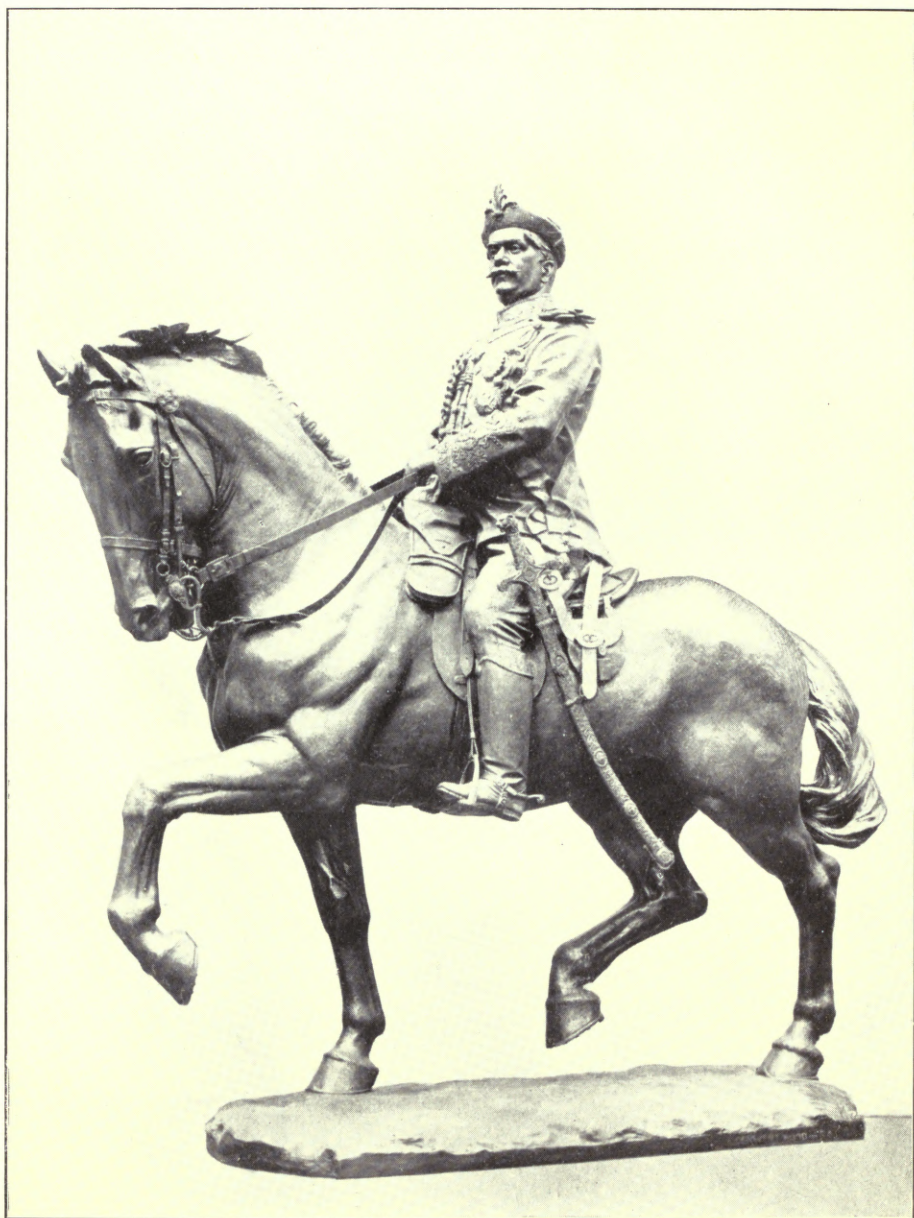

H.H. The Gashwar of Baroda, F. DERWENT WOOD, ..R.A., Sculptor.



Danseuses, EMMA FONTAINE, Statuaire.

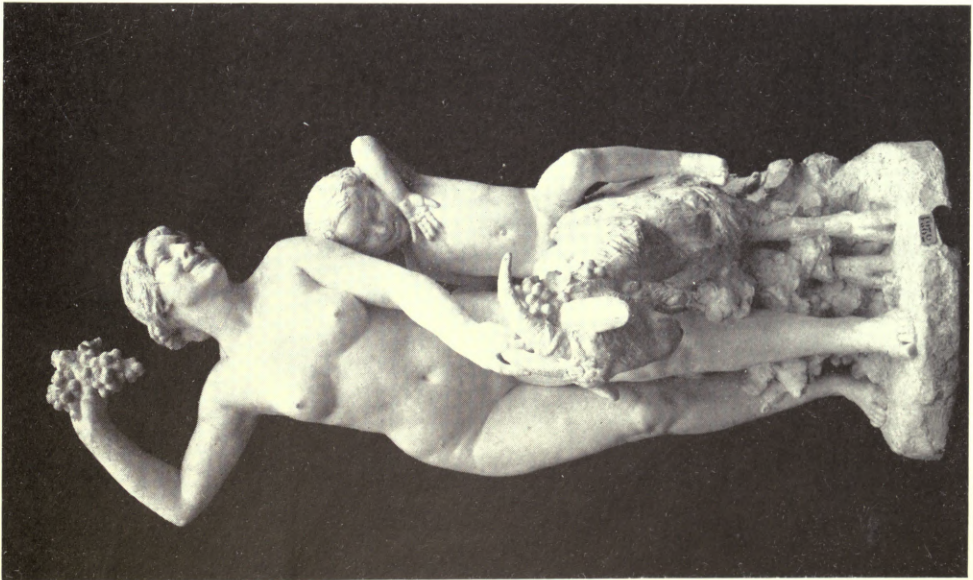

Dans le Vignes, LOUIS BOLINELLY, Statuaire.

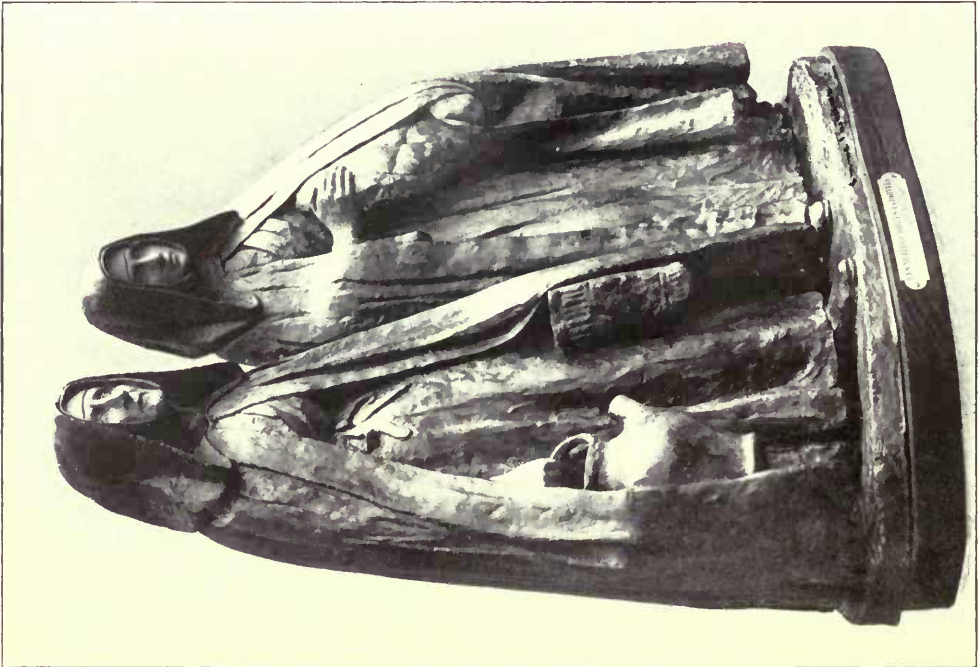
*Portrait, C. PIBWORTH, Sculptor.**Les Petites Sœurs des Pauvres, C. E. THOLLIER, Statuaire.*



Hunting Scene, LILLIAN M. WADE, Sculptor.



Hunting Scene LILLIAN M. WADE, Sculptor.



Psyche, CHARLES A. PALMER, Sculptor.



Panel, LILLIAN M. WADE.



The Spirit of Solitude
A. DRURY, A.R.A., Sculptor.



St. George, CHARLES A. PALMER, Sculptor.



Madona and Child, MARY C. BUZZARD, Sculptor.



Detail to Entrance, Leibig House R. GARBE, Sculptor.



Detail to Entrance, Leibig House, R. GARBE, Sculptor.



Bas Relief for Hotel at Buenos Aires, F. FAIVRE, Statuaire.



Bas Relief for Hotel at Buenos Aires, F. FAIVRE, Statuaire.



The Chaplet, CHARLES A. PALMER, Sculptor.

DUTCH DOMESTIC ARCHITECTURE.

1913¹.

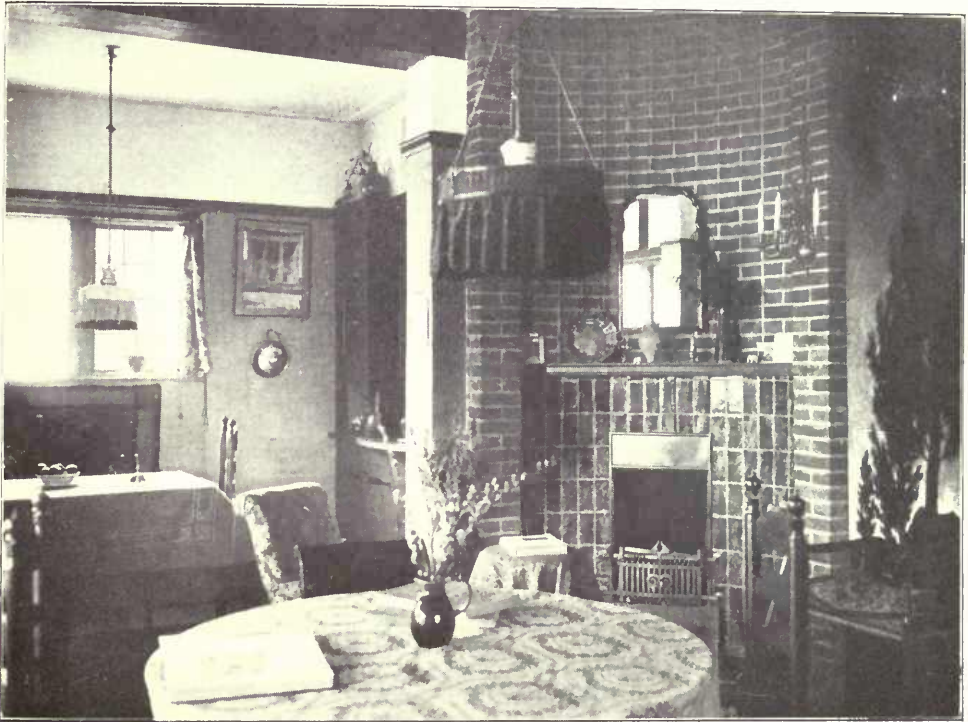

House at Zeist, Utrecht, FREEM & BREMER, Architects.

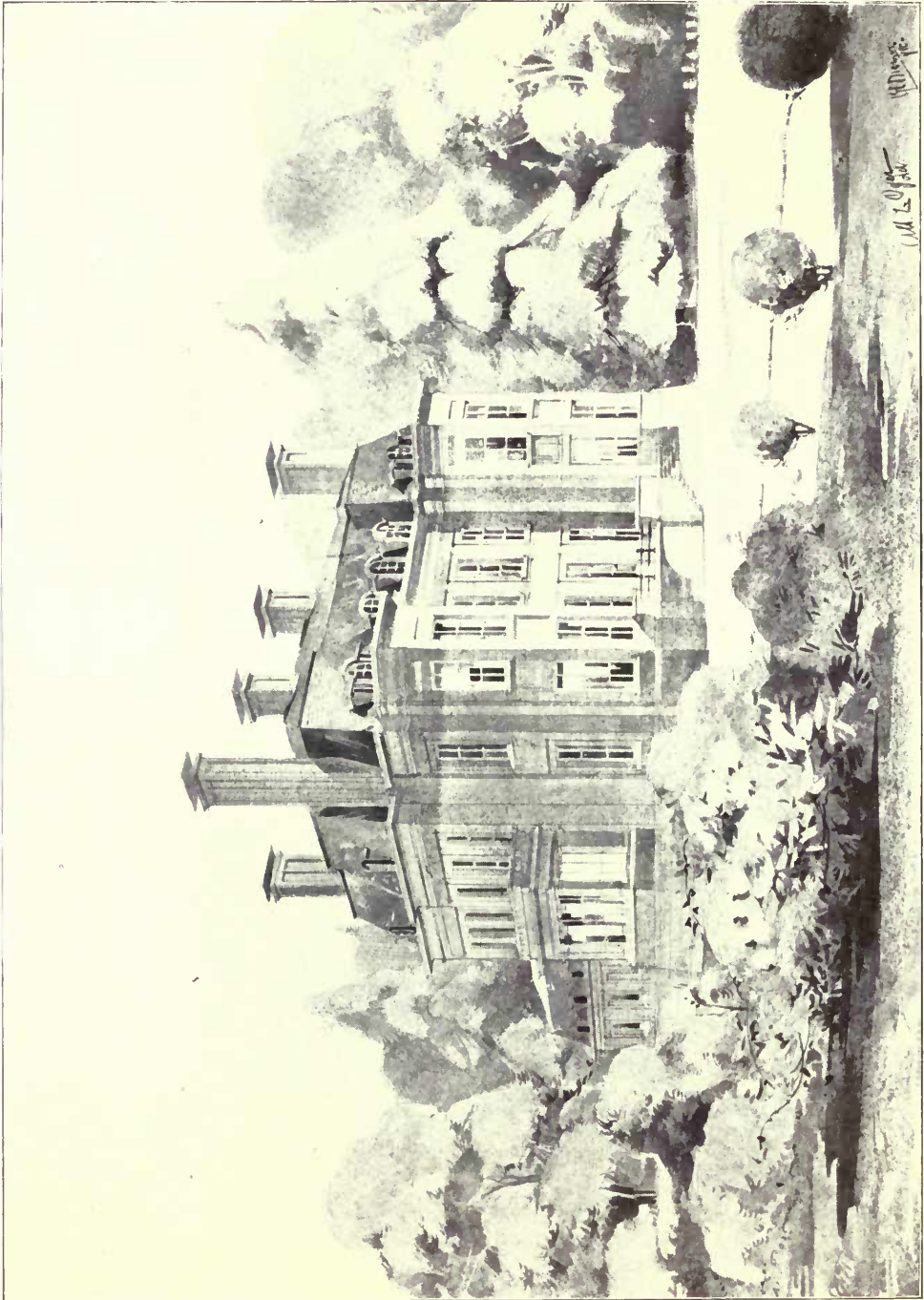

House at Zeist, Utrecht, FRIEM & BREMER, Architects.

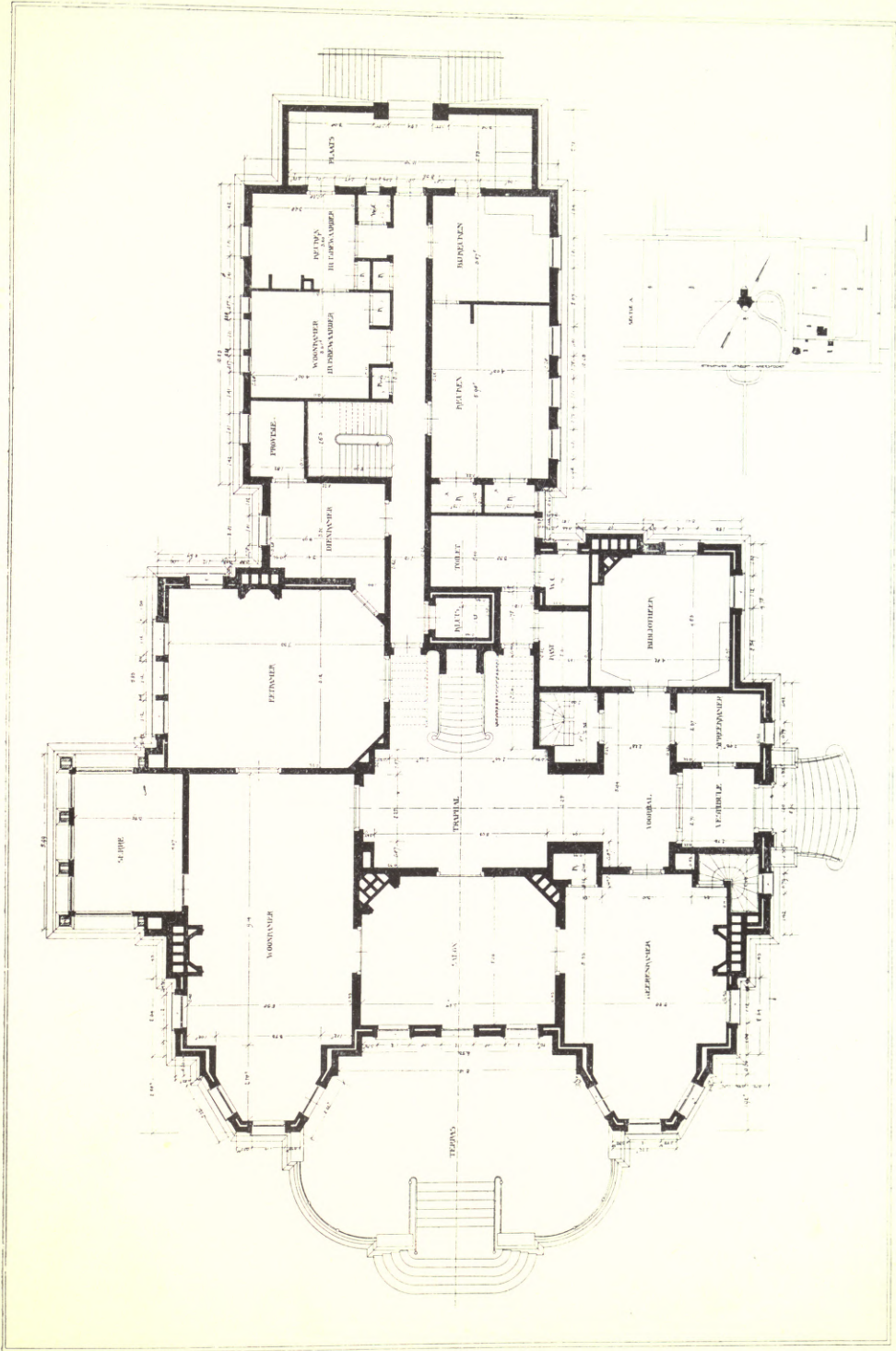

House at Zeist, Utrecht, FREEM & BREMER, Architects.

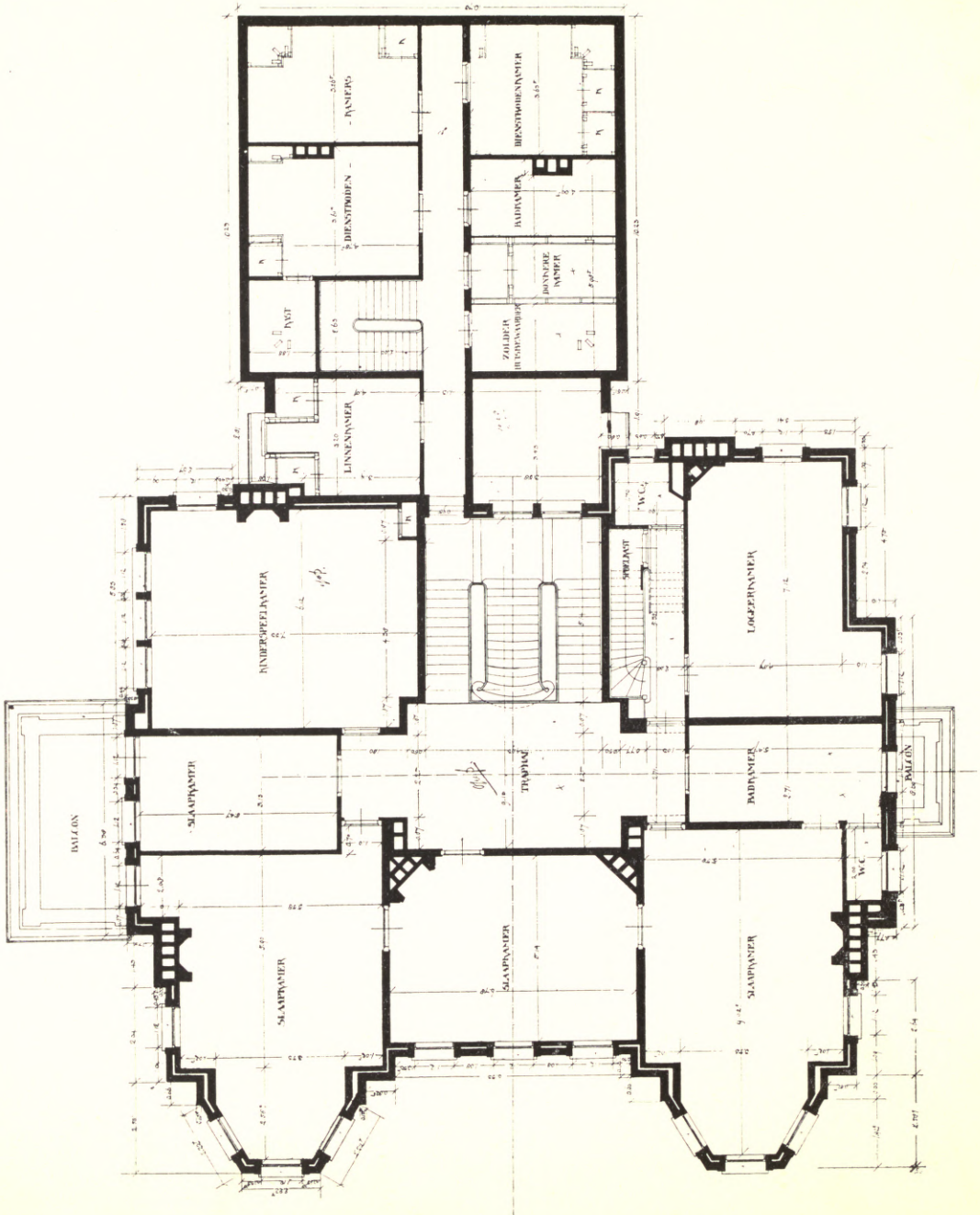

House at Zeist, Utrecht, FREEM & BREMER, Architects.

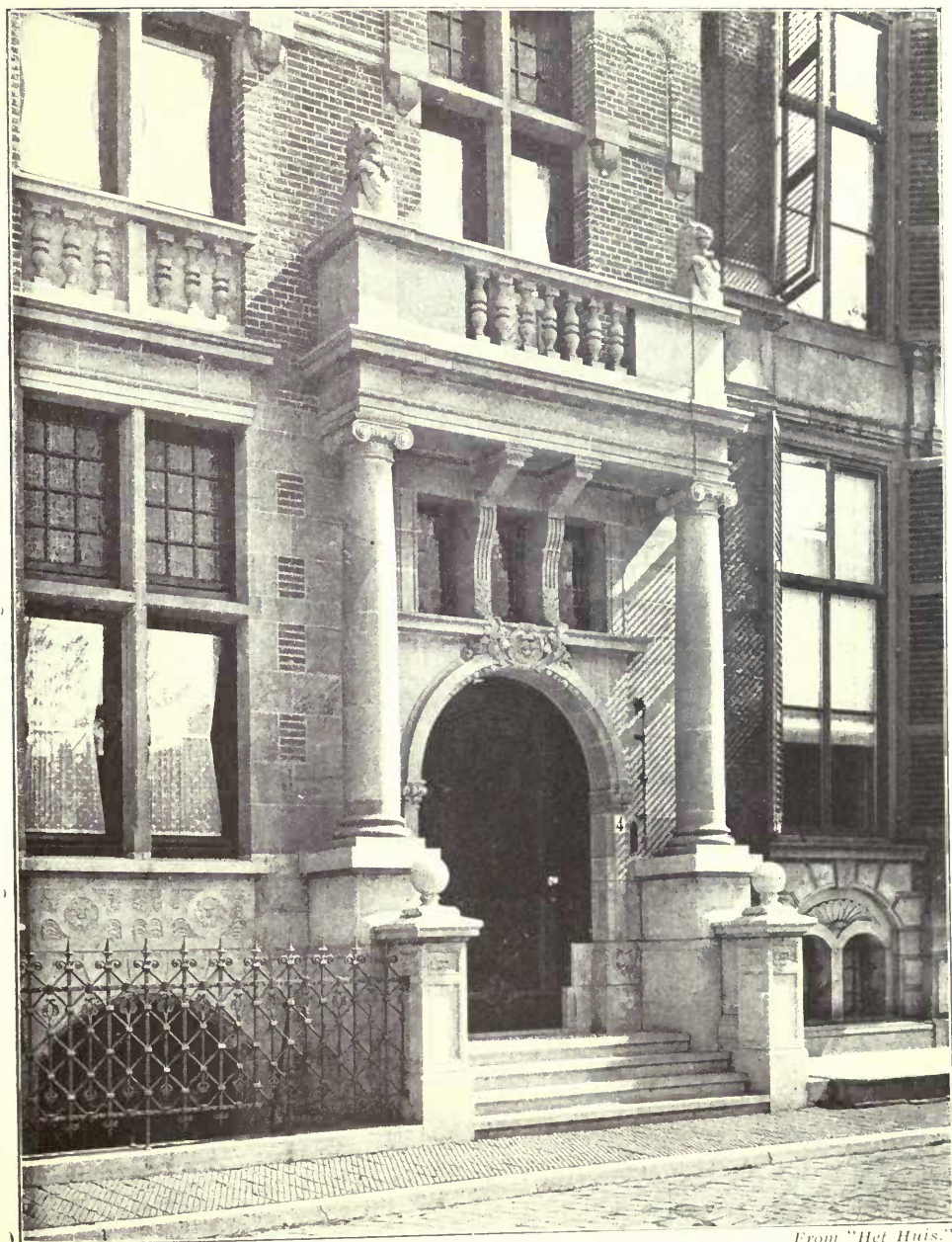

From "Het Huis."

Entrance Front at Vijverberg. ED. CUYPERS, Architect



Park House at Harlem, J. P. PETRI, Architect.

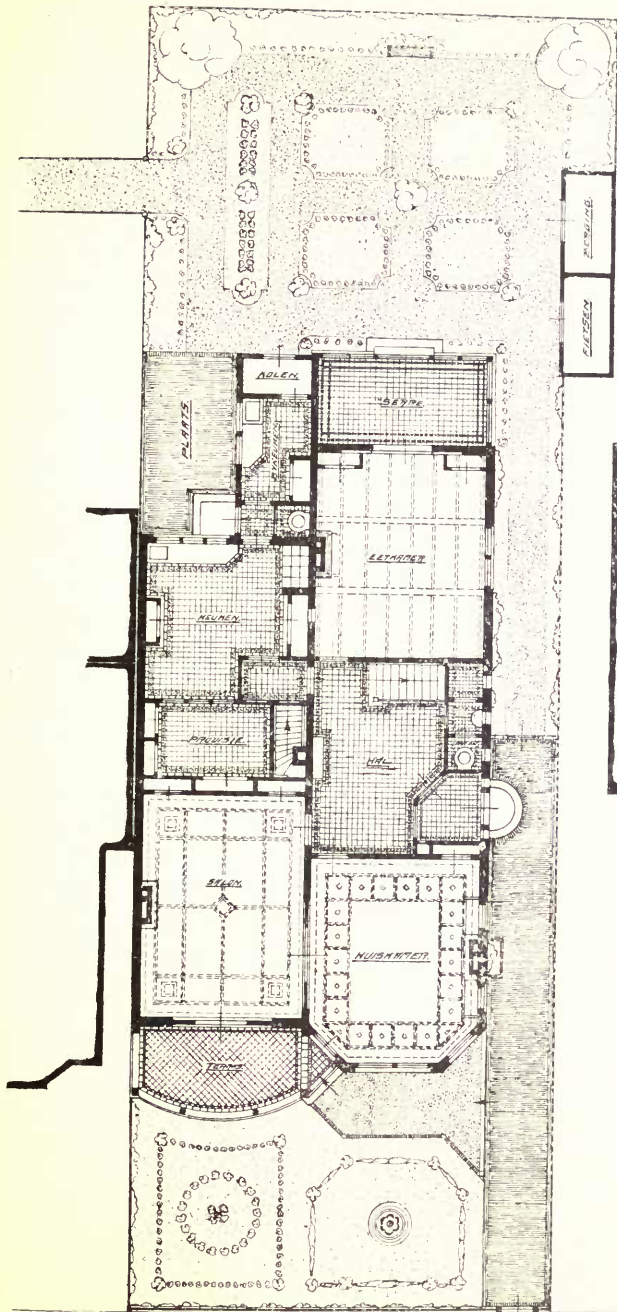

PARKHOUSE.
— AT —
HARLEM.
J.P.L.PETRI.ARCH:

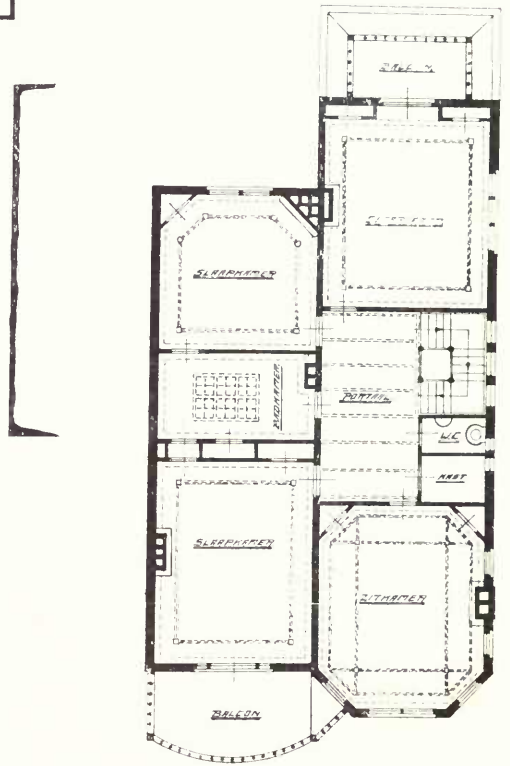

EERSTE VERDIEPING.

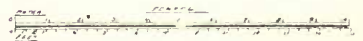

Park House at Harlem, J. P. PETRI, Architect.



From "Het Huis."

Hall Interior, House at Dordrecht. ED. CUYPERS Architect.

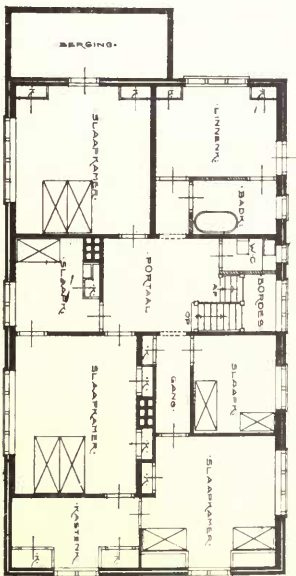

PLAN EERDEBOORD

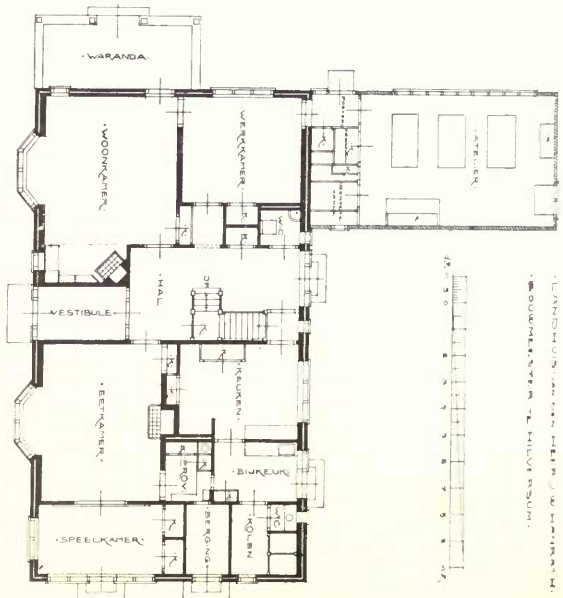

PLAN EERSTEBOORD

Country House with Studio at Hilversum, J. W. HANRATH, Architect.

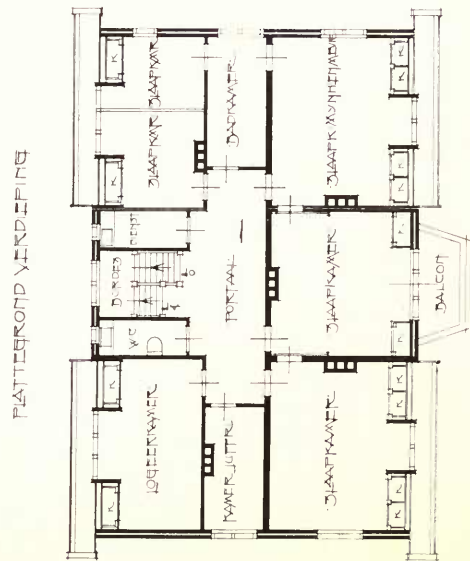
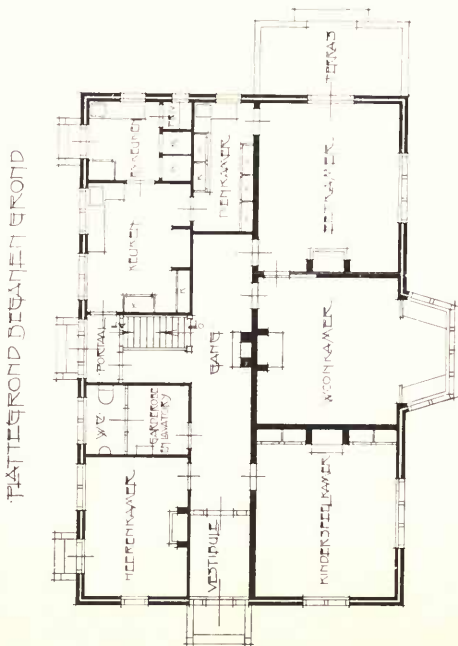

Country House at Hilversum, J. W. HANRATH, Architect.

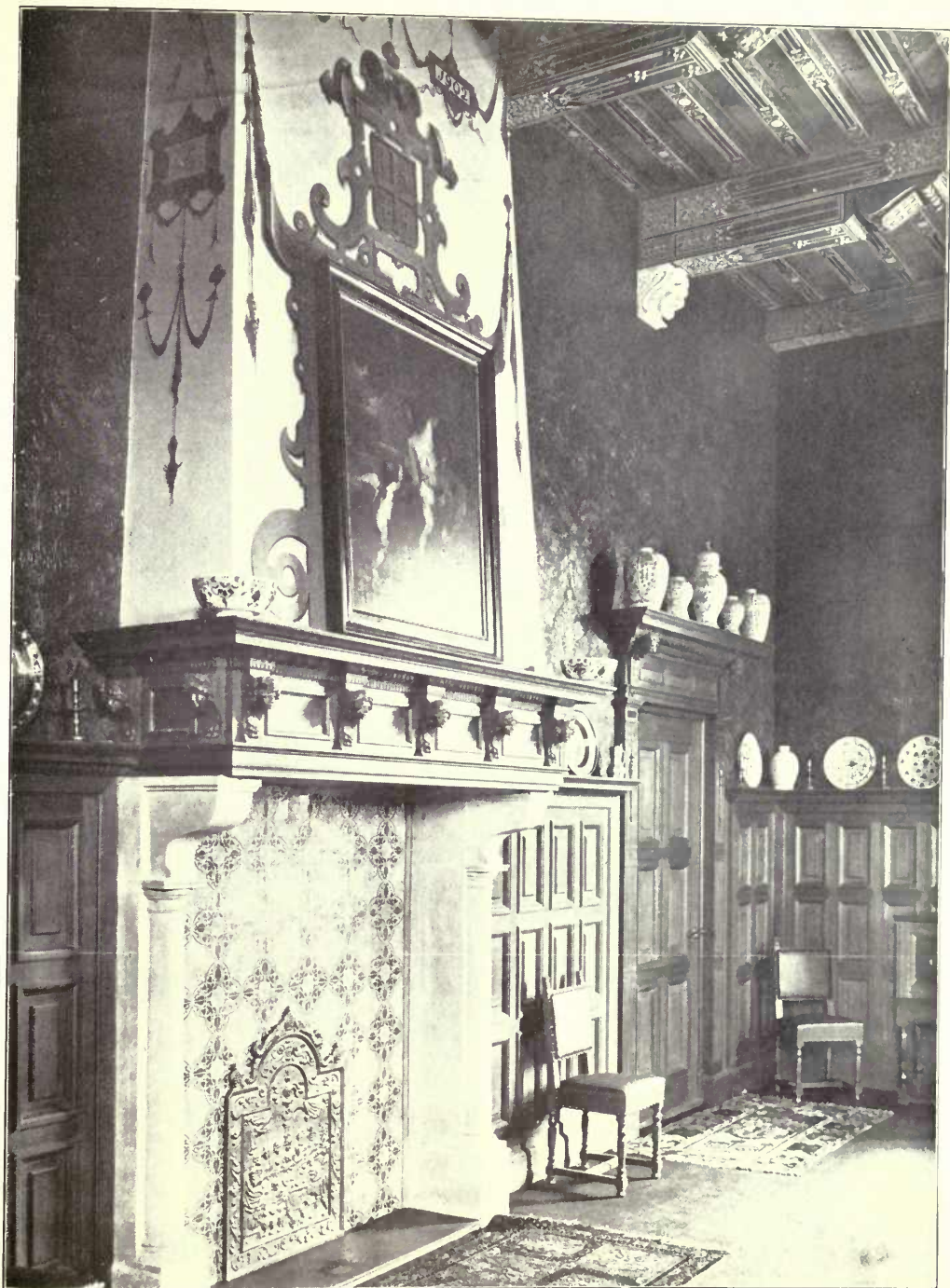

“Schullershof,” Middelburg, DE DOES, Architect.



Heringa State at Narssum (near Leeuwarden), J. F. L. FROWEIN, Architect.

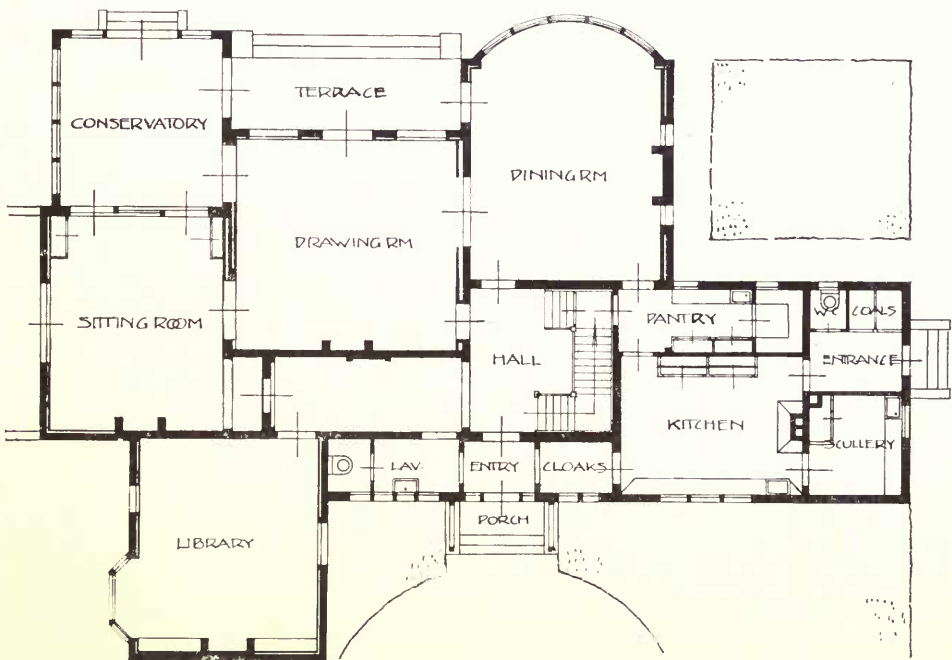

Country House at Zeist, J. H. W. LELIMAN, Architect.

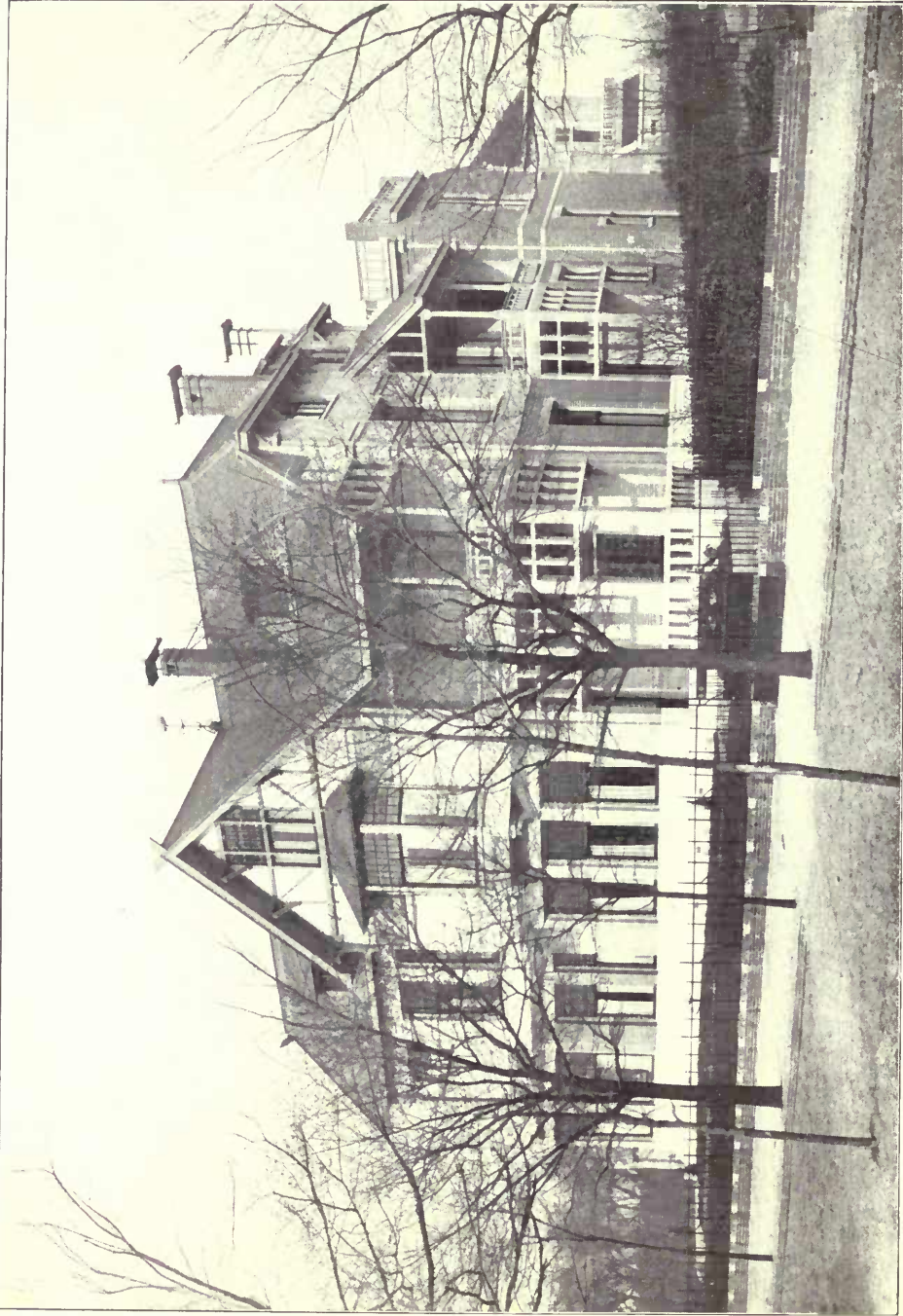

House at Scheveningen, KAREL MEIJER & H. E. M. RAEDEMAKER, Architects.

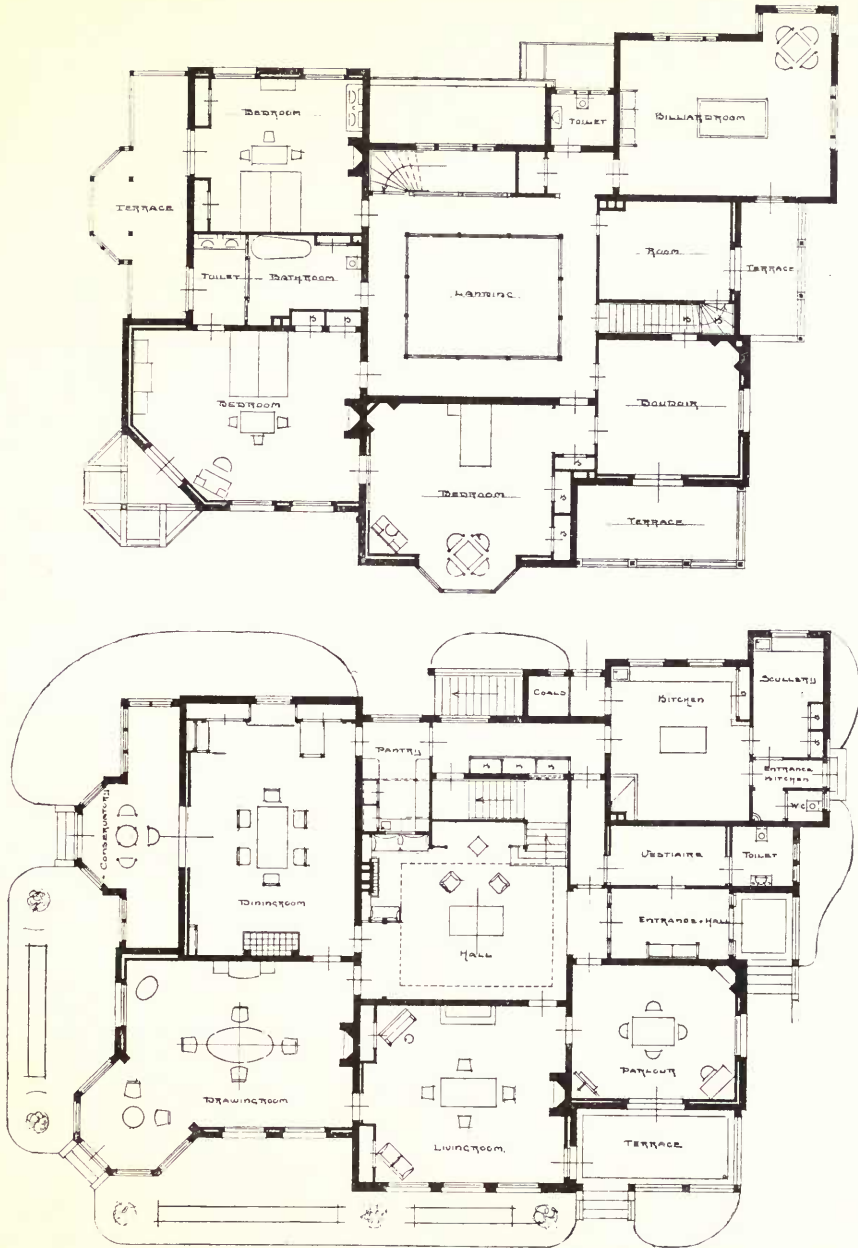

House at Scheveningen, KAREL MEILER & H. E. M. RADEMAKER, Architects.

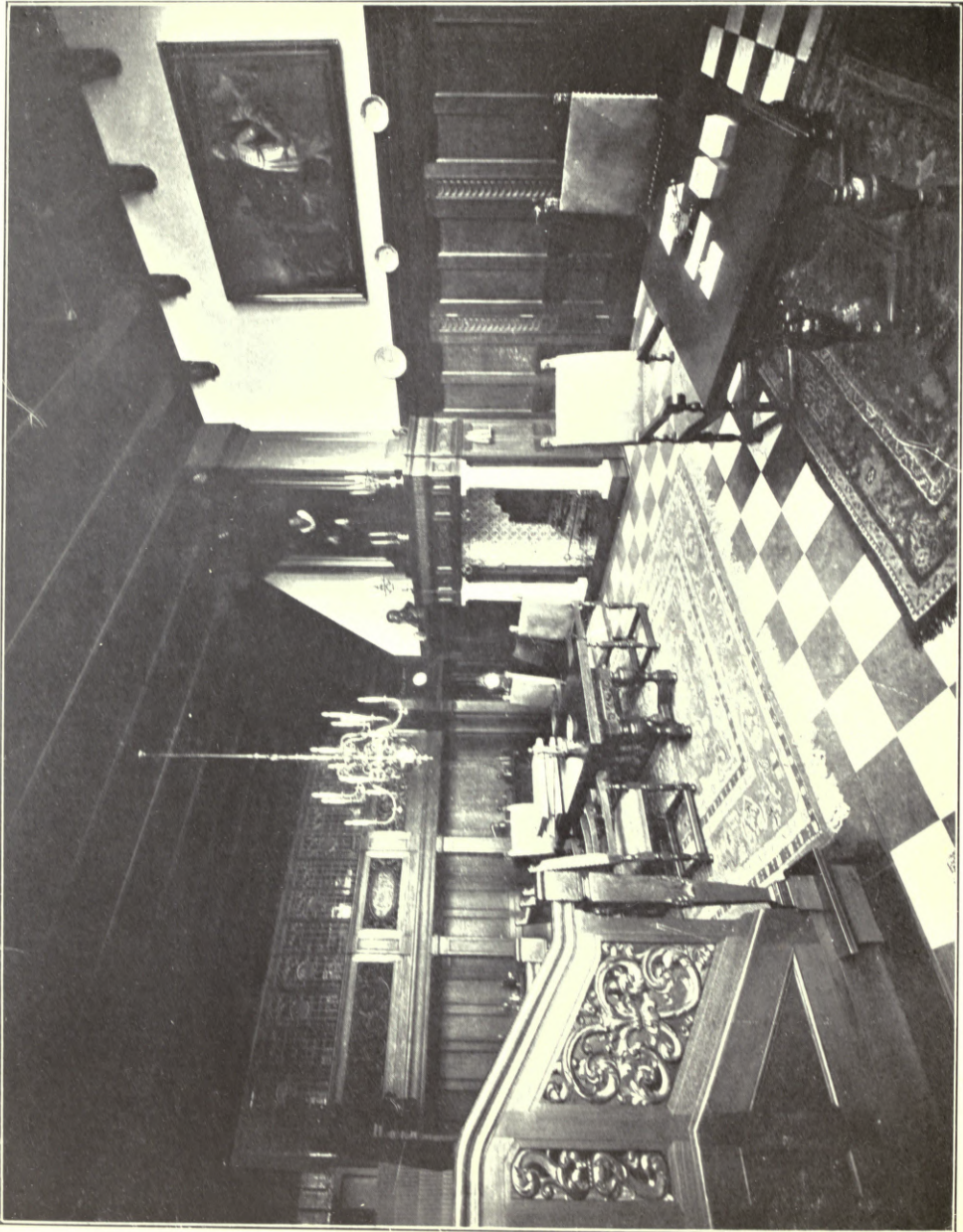

From "Het Huis"

Interior, Amsterdam, ED. CUYPERS, Architect.



*Produces facsimile copies of
any letter or other document
either in*

TYPEWRITING,

OR

HANDWRITING.

Plans, Sketches, Rough Maps
and the like can also be reproduced
by it either separately or in com-
bination with typewriting or hand-
writing.

Can be used with any Typewriter,
but the **Oliver** Typewriter is specially
well adapted for writing Duplicator
Stencils.

Price only **£5.**

OLIVER TYPEWRITER Co., Ltd.
75, Queen Victoria Street,
London, E.C.

SAM^L HASKINS & BROS., LTD.,

20-24, OLD ST., LONDON, E.C.

SHOPFITTERS.

Showrooms: 32-34, OLD ST., E.C.

**MANUFACTURERS OF METAL & HARDWOOD
SHOP FRONTS.**

**AIR-TIGHT SHOWCASES & INTERIOR
FITTINGS FOR ALL TRADES.**

INSIDE AND OUTSIDE BLINDS FOR ALL PURPOSES
AND FOR ALL CLIMATES, OF SUITABLE MATERIALS,
GLASS, METAL AND STONE FASCIAS, INCISED LETTERS,
GLASS LETTERS, ETC.

Contractors for Interior Fittings and Decorative
Work for Public Buildings, Banks, Offices, Libraries,
Museums, Hospitals, etc.

**Revolving Shutters in Metal and Wood, Fireproof
Doors and Curtains, Strong Room Vaults, Etc.**

Telegrams: "CURTILINEAR, Barb., London."

Phone 2985 City (Private Branch Exchange).

BOOKS

ON

**ARCHITECTURE, ART, TECHNICAL,
SCIENTIFIC, EDUCATIONAL, MEDICAL,
all other subjects, and for all Exams.**

SECOND-HAND AT HALF PRICES.

NEW AT 25 % DISCOUNT.

Over 1,000,000 volumes in stock, in strictly
classified order.

*Catalogue 743 Post Free. Books sent on approval.
State Wants.*

BOOKS BOUGHT: Best Prices Given.

**W. & G. FOYLE, 121-123, Charing Cross Road,
LONDON, W.C.**

Telephone 8180 Gerrard.

In making enquiries at Advertisers, please refer to this publication.

OTIS ELEVATOR COMPANY, LTD.

Otis Electric Elevators

are installed in the following, amongst other Buildings, viz. :—

GRAND PRIX, BRUSSELS, 1910.

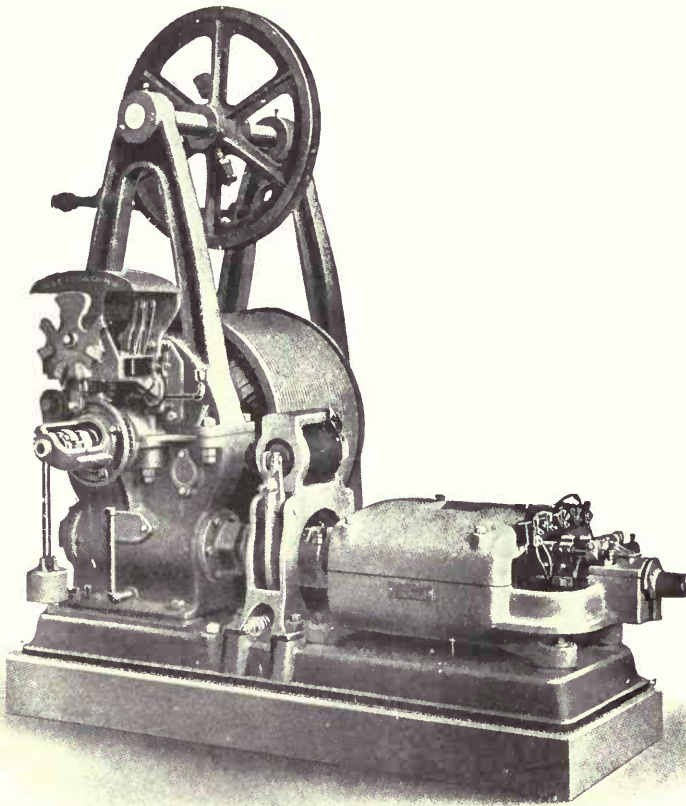

OTIS ELECTRIC ELEVATOR MACHINE.

Adelphi Hotel, Liverpool ;
Royal Automobile Club (8) ;
Royal Exchange Buildings,
London (2) ;
Scottish Provident Build-
ings, London (2) ;
Northern Assurance Build-
ings, London (4) ;
Glasgow (7) ;
Liverpool (1) ;
Royal Insurance Buildings,
Liverpool (3) ;
Royal College of Science,
London (2) ;
Royal College of Science,
Dublin (3) ;
Piccadilly Hotel (28) ;
Savoy Hotel (22) ;
Ritz Hotel (9) ;
Caledonian Station Hotel,
Edinburgh (9) ;
North British Station
Hotel, Edinburgh (9) ;
St. Thomas' Hospital (5) ;
Charing Cross Hospital (3) ;
Guy's Hospital (5) ;
House of Lords ;
Buckingham Palace (4) ;
Windsor Castle (5) ;
Balmoral Castle ;
Birmingham University (4) ;
Thames House (3) ;
British Bank of South
America (3) ;
Amalgamated Press, Ltd.,
Farringdon Street (4) ;

Also at
Selfridge's Store (14) ;
Etc., etc.

4, Queen Victoria Street, London, E.C.

In making enquiries at Advertisers please refer to this publication.

ARCHITECTURAL REVIEW

1913¹.

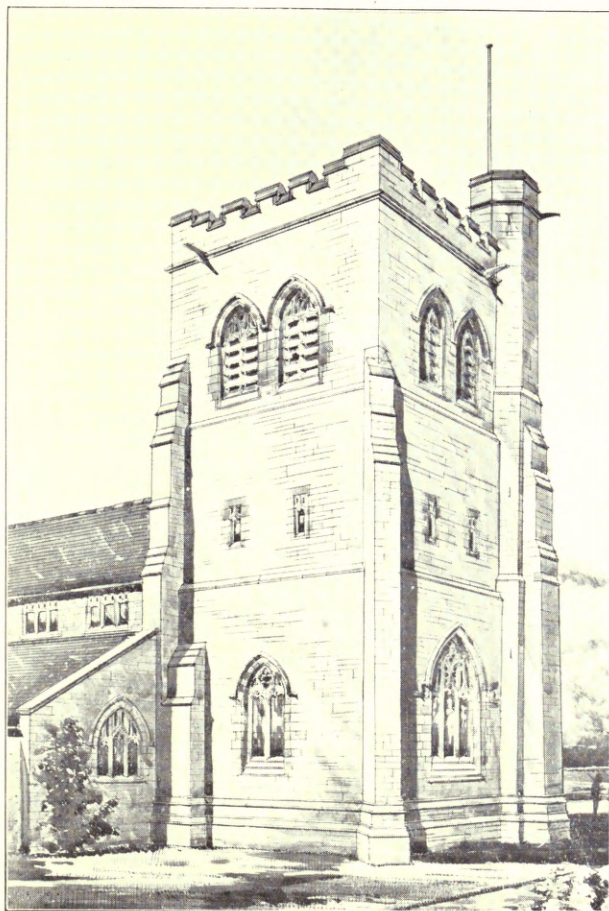

Church of St. John the Baptist, Old Colwyn, North Wales,
DOUGLAS, MINSHULL AND MUSPRATT, Architects.
Contractor: BENJAMIN LUMB, Todmorden and Old Colwyn, N. Wales.

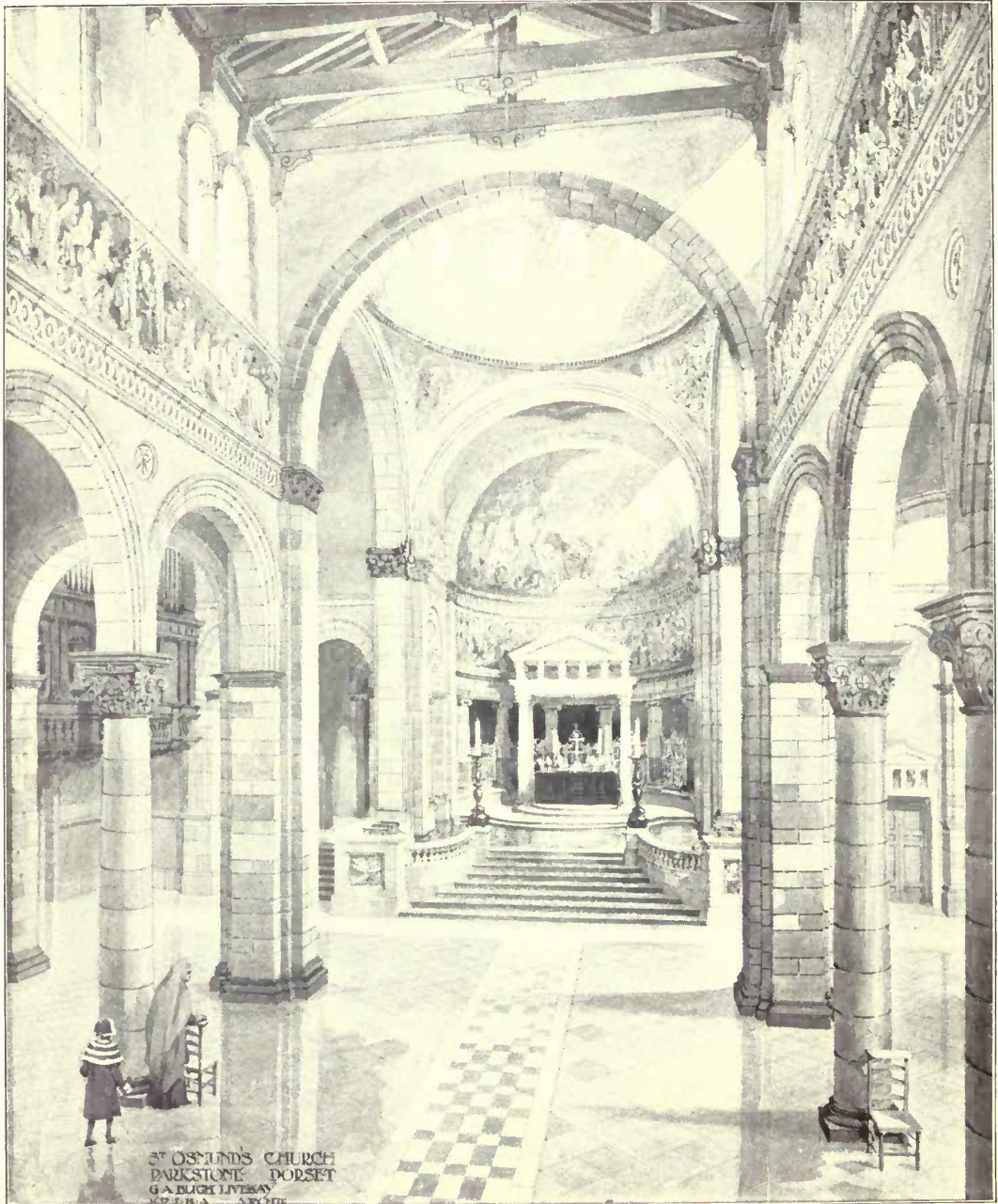

St. Osmund's Church, Parkstone, Dorset, G. A. B. LIGH LIVESAY, Architect.

Marble Flooring and Steps: DIESPEKER & Co., LTD., 57-60, Holborn Viaduct, London, E.C.

Terra Cotta Work: CARTER & Co., Ltd., Encaustic Tile Works, Poole, Dorset.

Heating, Ventilating and Hot Water Supply: HENRY HOPE & SONS, LTD., 55, Lionel Street, Birmingham.

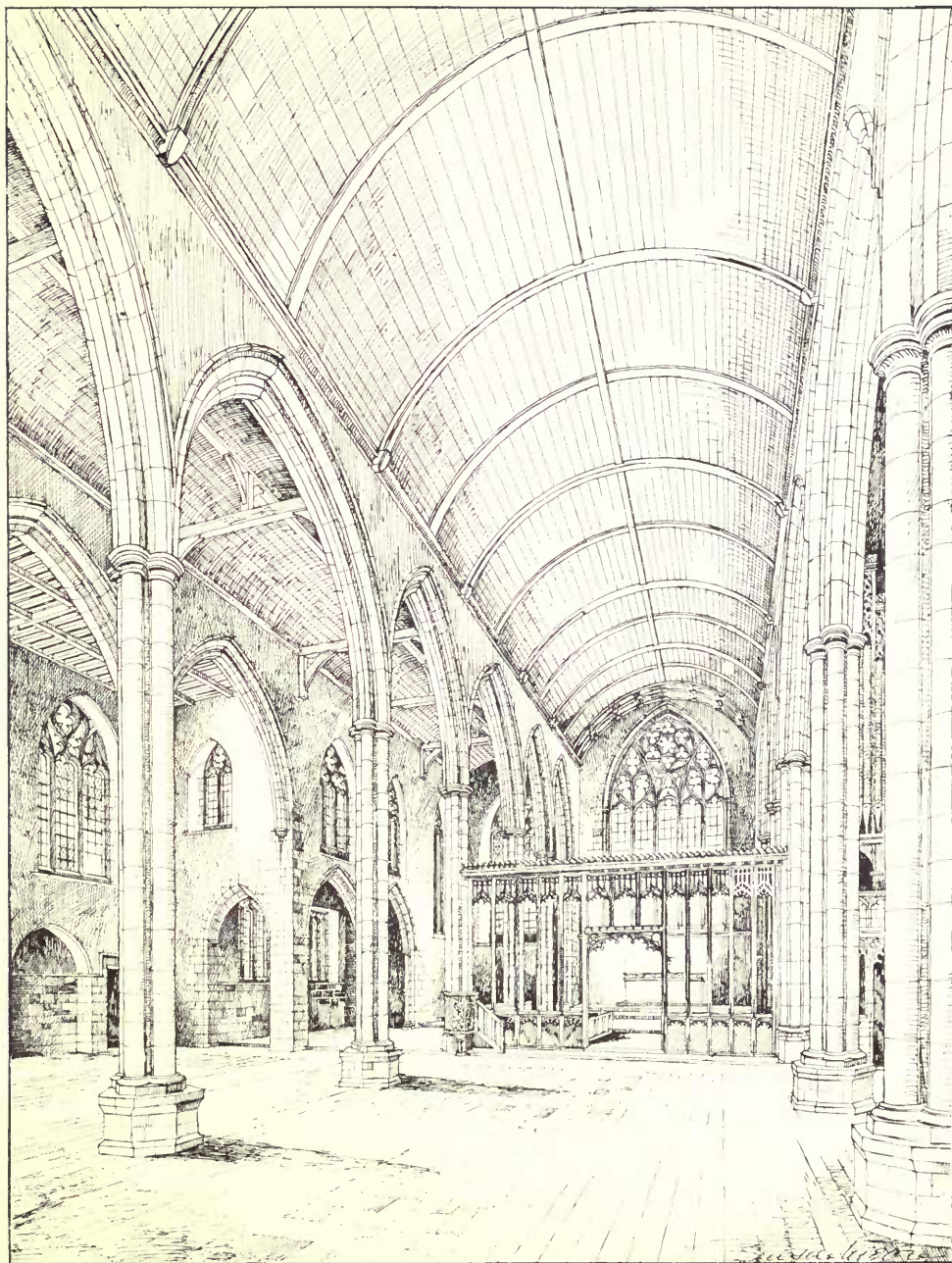

St. Cuthbert's Church, Preston, TEMPLE MOORE, Architect.



King Edward VII. Memorial Nurses' Home, Bolton, HENDERSON & BROWN, Architects.
Contractor: R. MOSLEY, Charnock Street Saw-mill, Bolton.

King Edward VII.
Memorial Nurses' Home
Bolton.

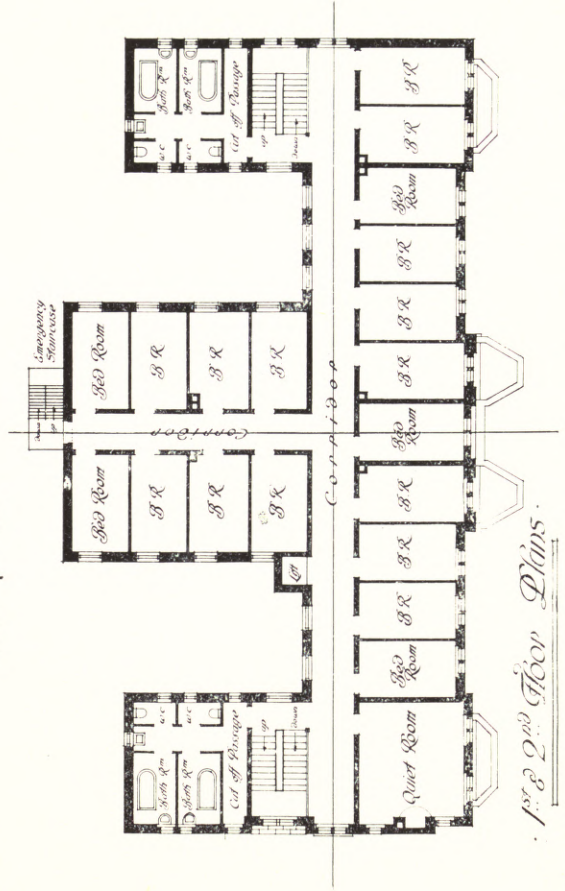
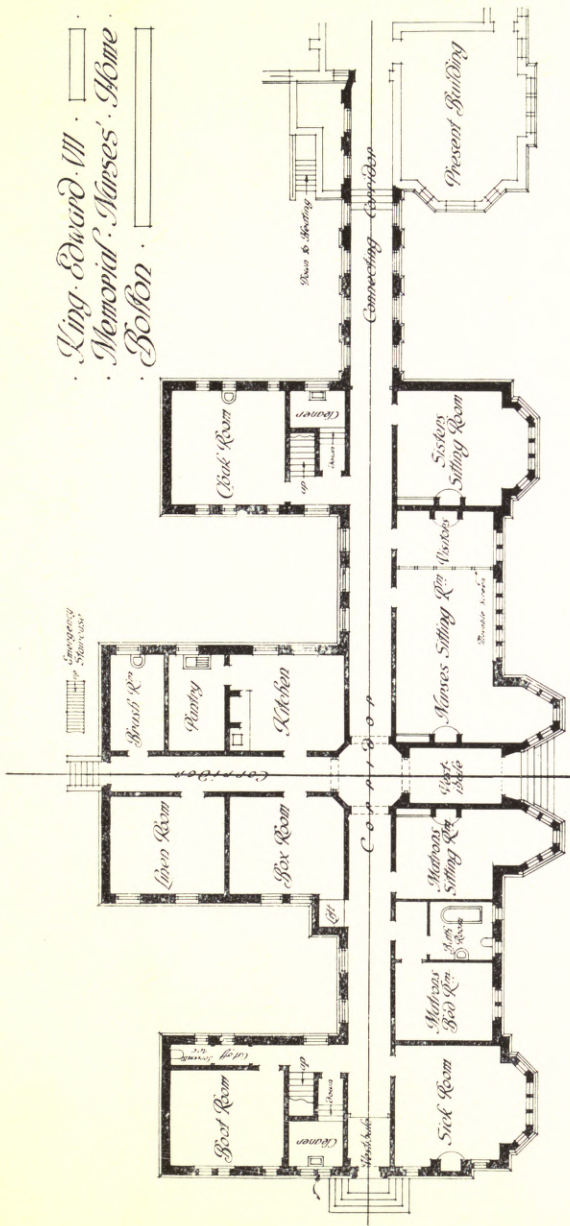

1st & 2nd Floor Plans.

King Edward VII. Memorial Nurses' Home, Bolton. HENDERSON & BROWN, Architects.



Pontifex House, Shoe Lane, E.C., F. S. CHESTERTON, Architect.

Sanitary Appliances, Heating and Hot Water : *The Farringdon Works* AND H. PONTIFEX & SONS, LTD.,
Farringdon Works, Shoe Lane, London E.C.

Lifts : R. WAYGOOD & CO., LTD., Falmouth Road, London, S.E.

Portland Stone : F. J. BARNES, Portland, Dorset.



40-43, Fleet Street, E.C., OSWALD C. WYLSON, Architect.

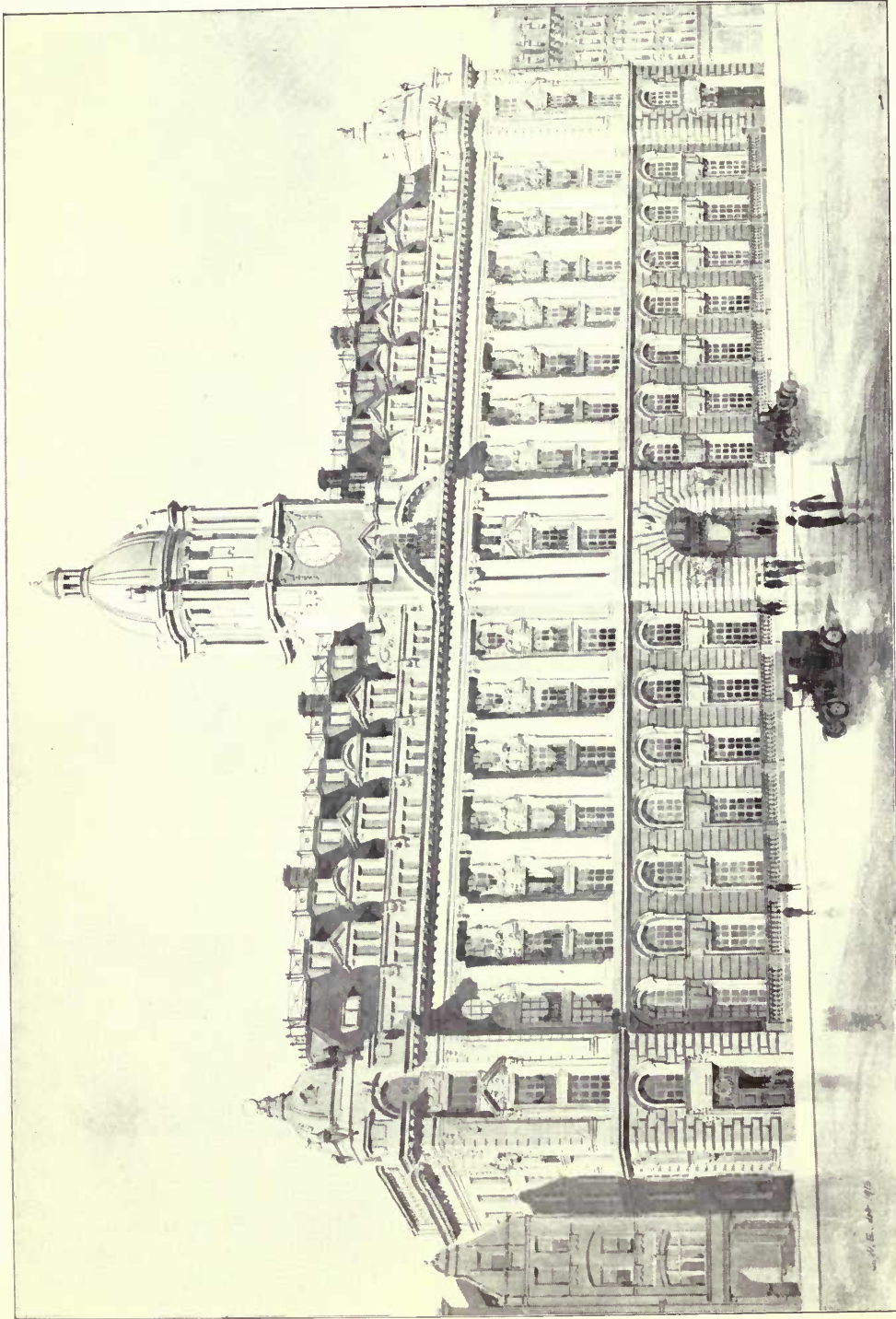

Pearl Life Assurance Company's Offices, High Holborn, W.C., H. PERCY MONCKTON, Architect.

- Granite*: D. H. & J. NEWALL, Dalbeattie, Scotland.
- Fireproof Floors and Roofs*: KLEINE PATENT FIRE RESISTING FLOORING, SYNDICATE, LTD., 133-139, High Holborn, London, W.C.
- Strong Room Doors*: CHUBB & SON'S LOCK AND SAFE CO., LTD., 128, Queen Victoria Street, London, E.C.
- Heating and Hot Water Service*: G. N. HADEN & SONS, Lincoln House, Kingsway, London, W.C.
- Lifts*: R. WAYGOOD & CO., LTD., Falmouth Road, London, S.E.
- Marble Work*: FENNING & CO., LTD., Palace Wharf, Rainville Road, Hammersmith, London, W.
- Portland Stone*: F. J. BARNES, Portland, Dorset.

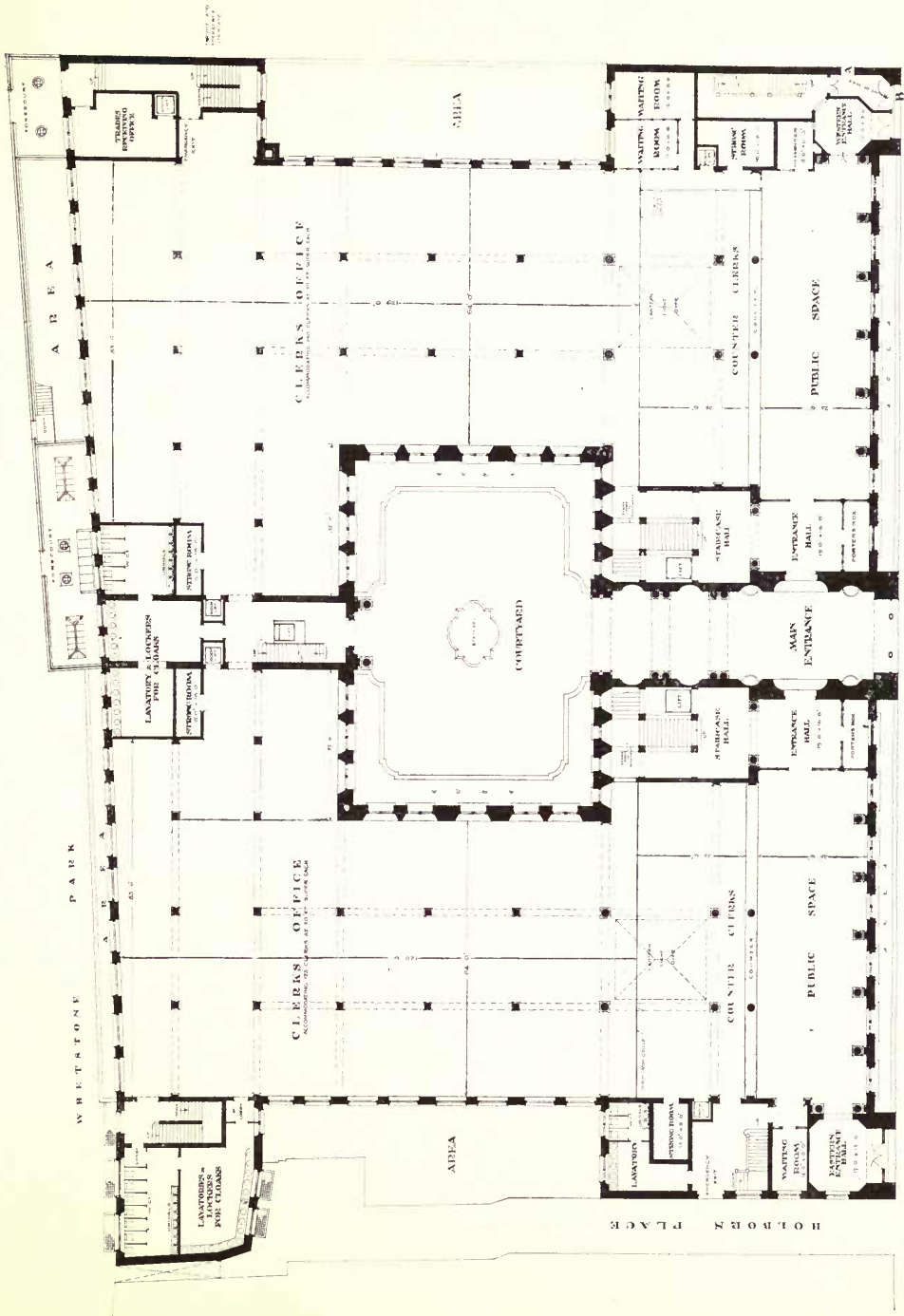

Pearl Life Assurance Company's Offices, High Holborn, W.C., H. P. MONCKTON, Architect.

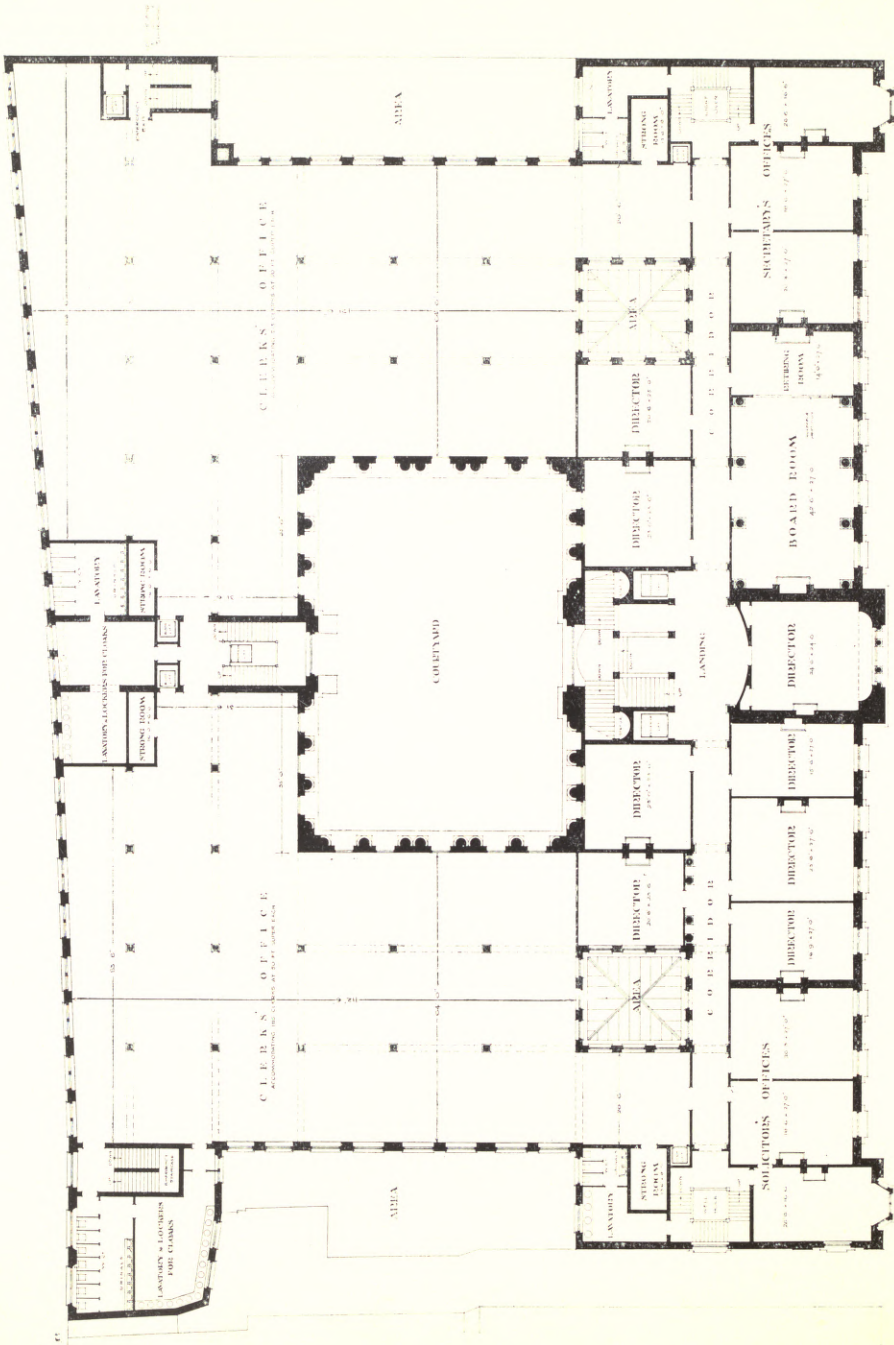

Pearl Life Assurance Company's Offices, High Holborn, W.C., H. P. MONCKTON, Architect.



Business Premises, Gt. Portland Street, W.. H. O. CRESSWELL, Architect.

Contractors : RICE & SON, 15, Stockwell Road, London, S.W.

Electrical Fittings : SPEEDY, EYNON & Co., 6, Duke Street, Adelphi, London, W.C.

Constructional Steelwork : LINDSAY'S PADDINGTON IRONWORKS, LTD., 15, North Side, Paddington, London, W.

Lifts : R. WAYGOOD & Co., LTD., Falmouth Road, London, S.E.

Fireproof Floors : J. A. KING & Co., 181, Queen Victoria Street, London, E.C.

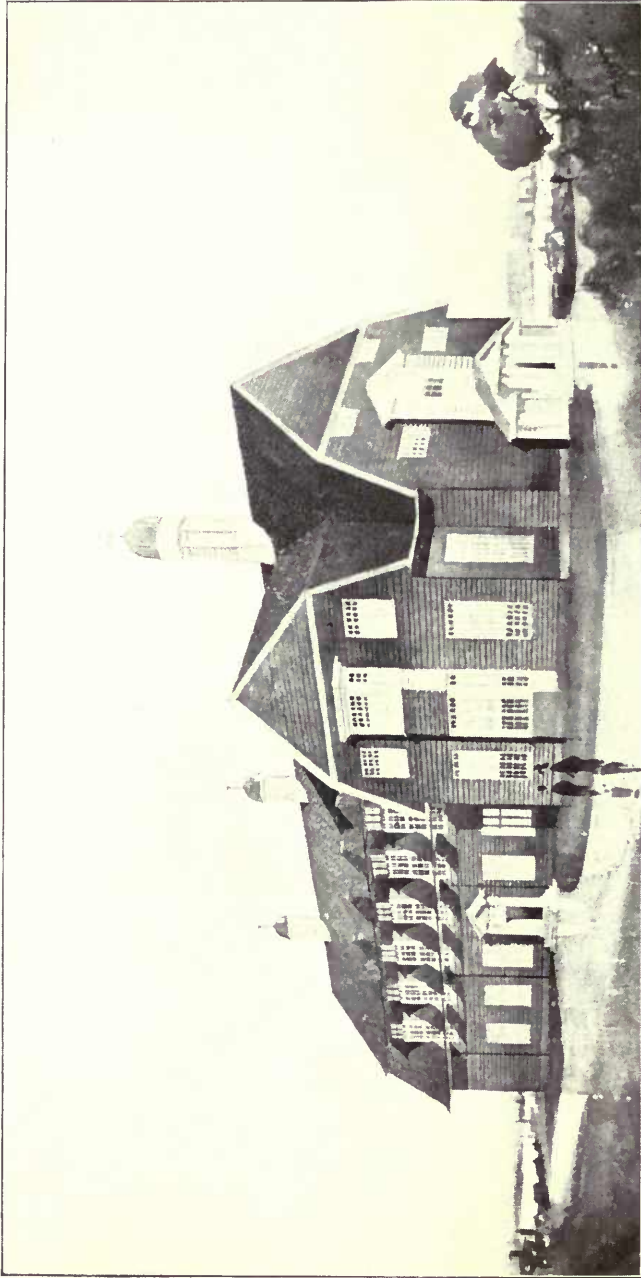

Public Hall and Institute, Port Stanley, Falkland Islands. H. BULKELEY CRESSWELL, Architect.
Somerset Patent Interlocking Tiles: THE SOMERSET TRADING Co., LTD., Bridgewater.
Joinery: J. RAWLINSON & SONS, Garston, Liverpool.

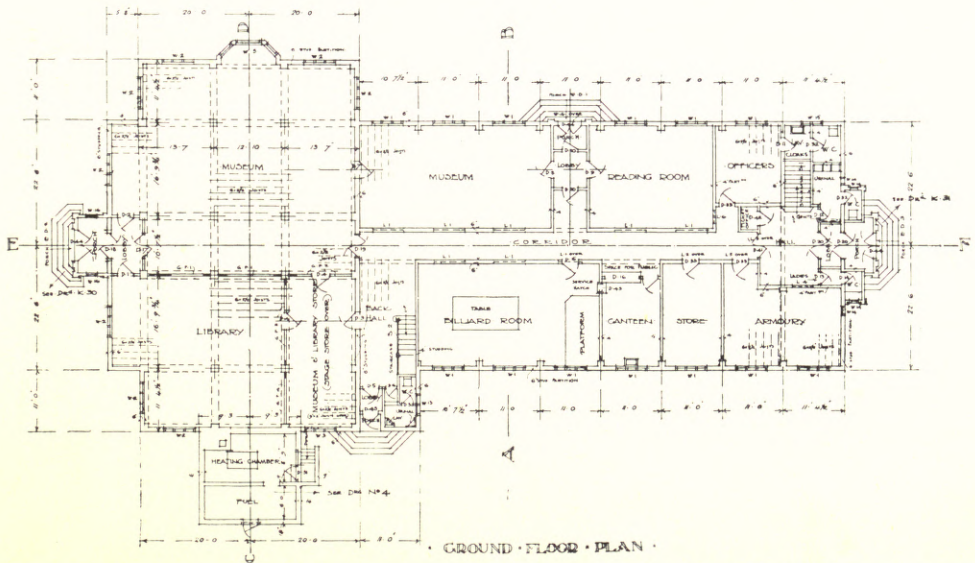
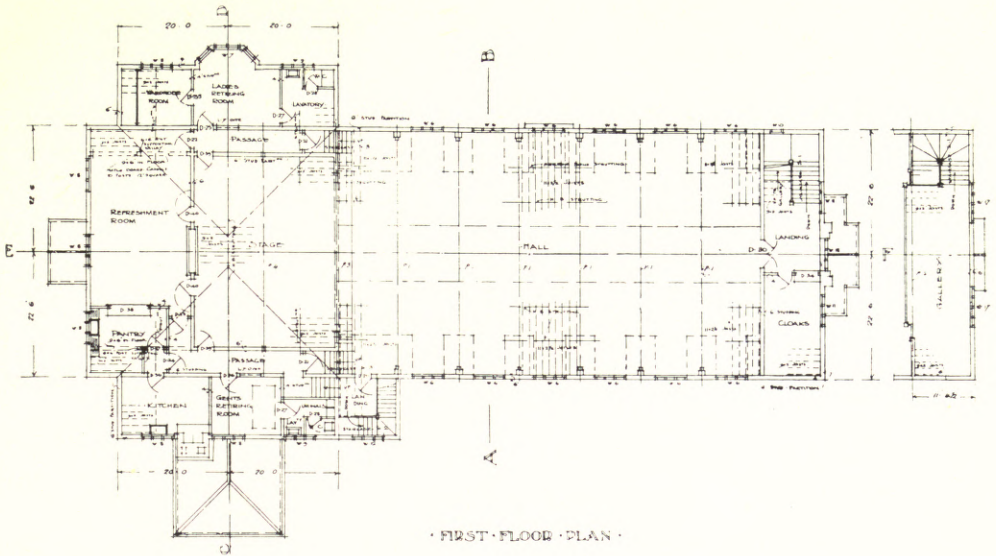

Public Hall and Institute, Port Stanley, Falkland Islands, H. BULKELEY CRESSWELL, Architect.

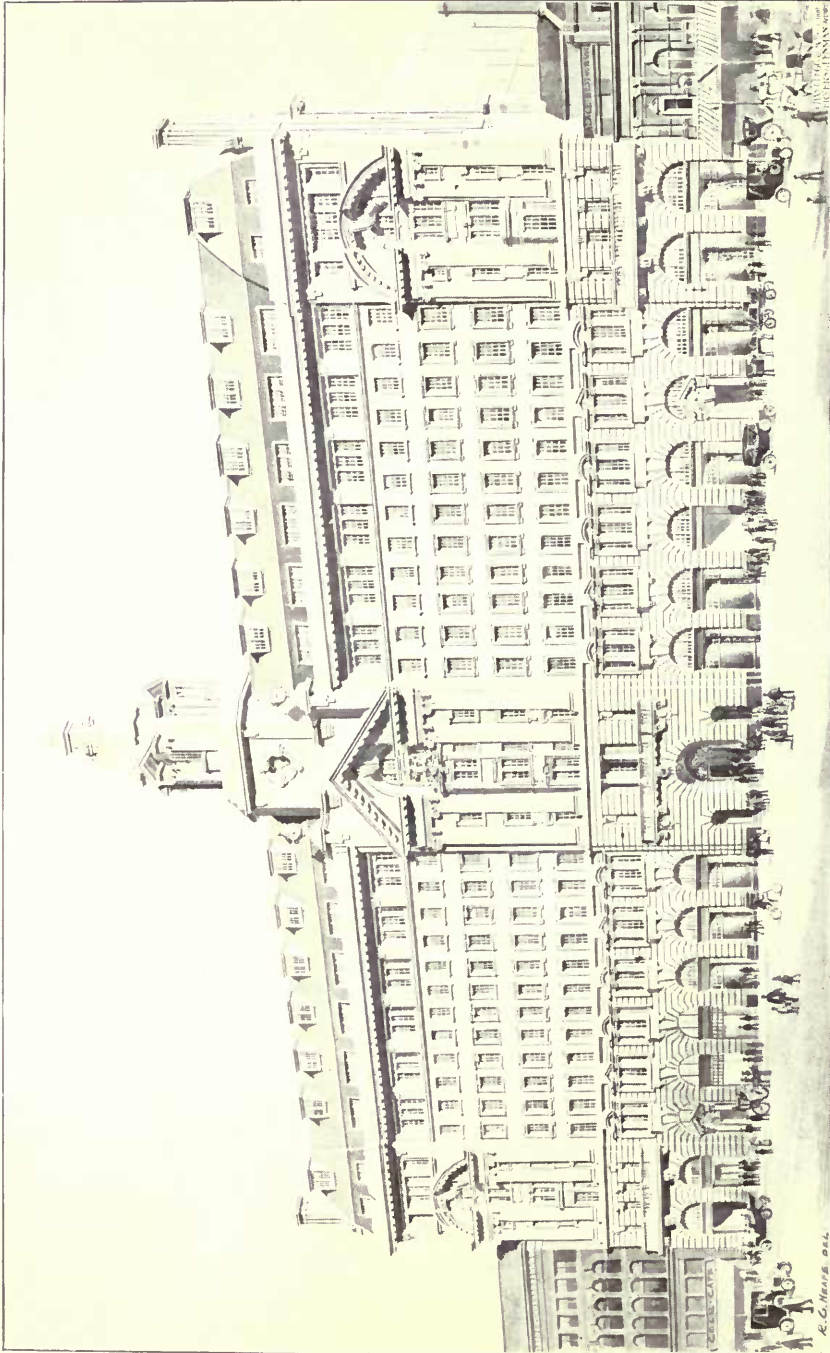

St. James Buildings, Oxford Street, Manchester, CHARLES CLEGG & SON AND FRYERS & PENMAN, Architects.

Pavement Lights : BRUSH LUXFER PRISM SYNDICATE LTD., 16, Hill Street, Finsbury, London, E.C.

Heating, Ventilating : G. N. HODEN & SON, Lincoln House, Kingsway, London, W.C.

Portland Stone : F. J. BARNES, Portland, Dorset.

Hope's Casements.

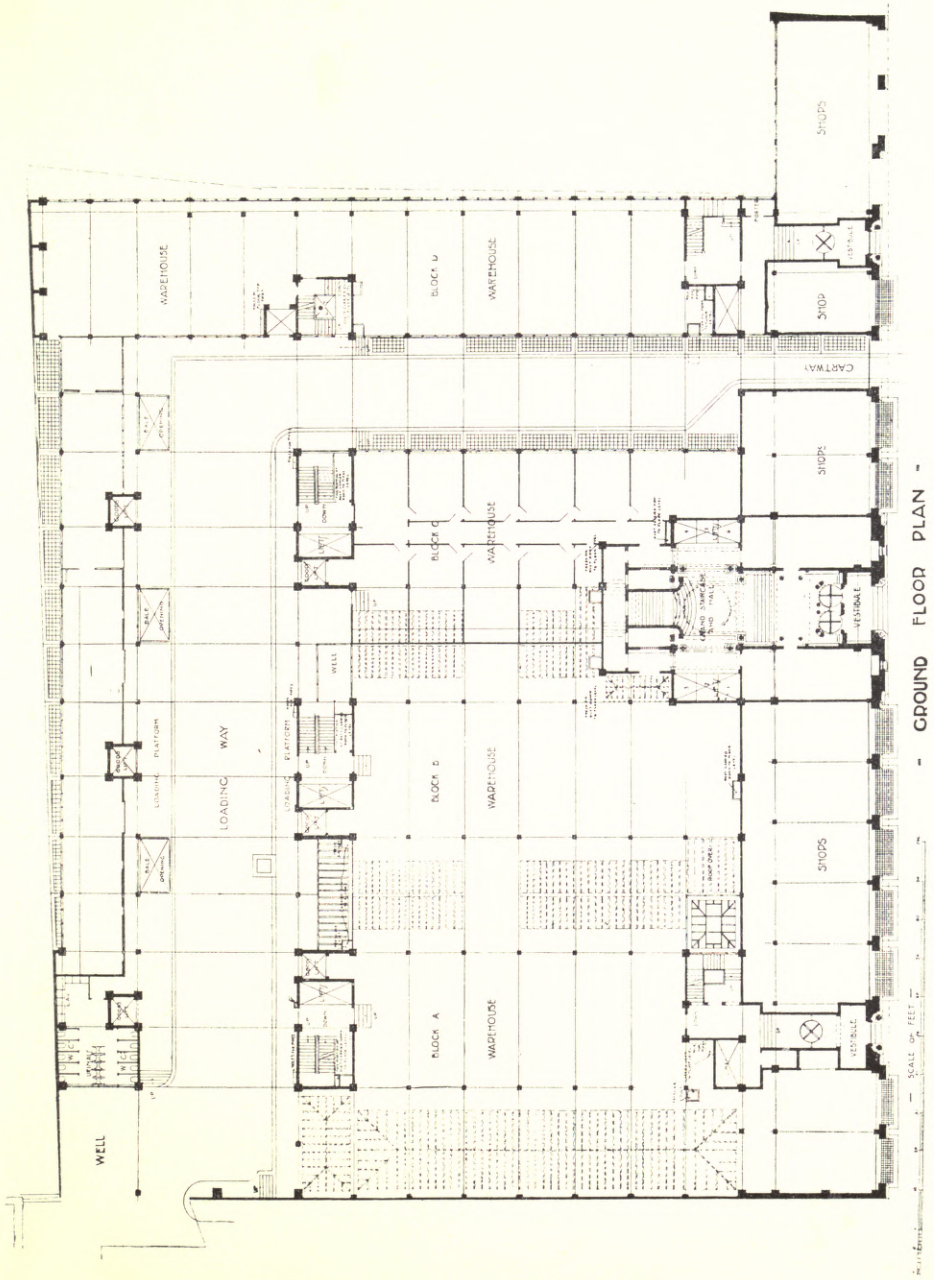

St. James Buildings, Oxford Street, Manchester, CHAS. CLEGG & SON AND FRYERS & PENMAN, Architects.

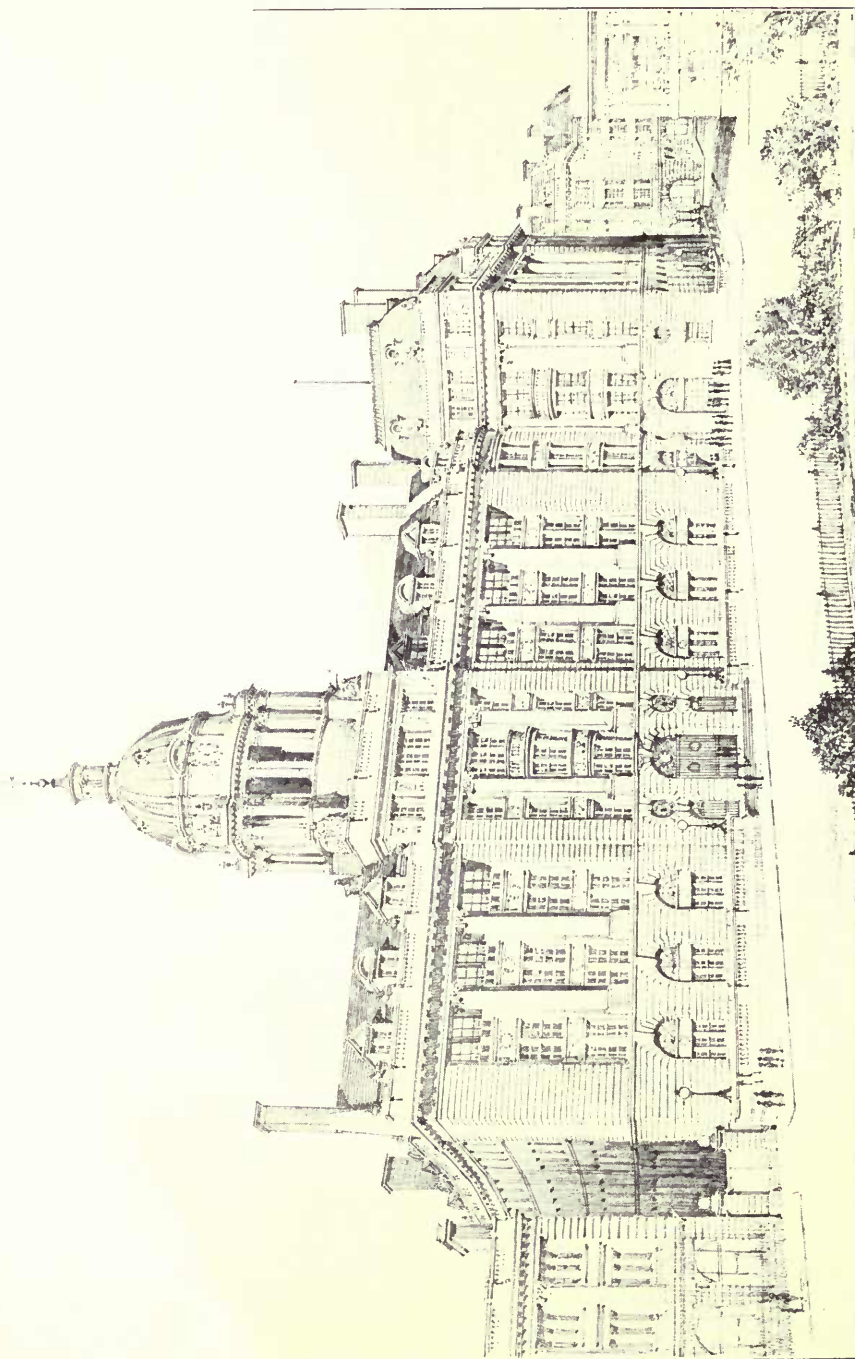

Design for Port of London Authority, H. O. CRESSWELL, Architect.



Brighton, Hove and Sussex Grammar School, S. B. RUSSELL, Architect.

Contractor: WILLMOTT & SONS, Hornsey, London, N.

Heating Apparatus: J. SMITH & SON, Engineers, North Road, Brighton.

Lifts and Collapsible Gates: F. W. GIEBELER, Oxford Works, Wilbury Road, Hove, Brighton.



New Central Premises for Little Hulton Co-operative Society, JOHN T. PROFITT, Architect.

Terra Cotta: THE HATHERN STATION BRICK AND TERRA COTTA CO., LTD., Loughborough, Leicester.



The Unionist Club, Newport-Pagnell, Bucks. W. B. STONEBRIDGE, Architect.
Stone Work : LINDLEY'S ANCASTER STONE, The Quarries, Ancaster, Grantham.



93a, Harley Street, W., SYDNEY J. TACHELL, Architect.
Contractors: T. H. KINGERLEE & SONS, 35, Queen Street, Oxford.

ARCHITECTURAL REVIEW
1913.
DOMESTIC.



Queen Anne Cottage, Purley, Surrey, SYDNEY J. TATCHELL, Architect.
Contractor: J. T. DEAKINS, 15, Blenheim Gardens, Wallington, Surrey.



Huntercombe Place, Oxon, OSWALD P. MILNE, Architect.

Plastering on Expanded Metal: THE EXPANDED METAL CO. LTD., York Mansion, York Street, Westminster, London, S.W.
(Works: Stranton Works, West Hartlepool).

HUNTERCOMBE PLACE ~ OXON ~

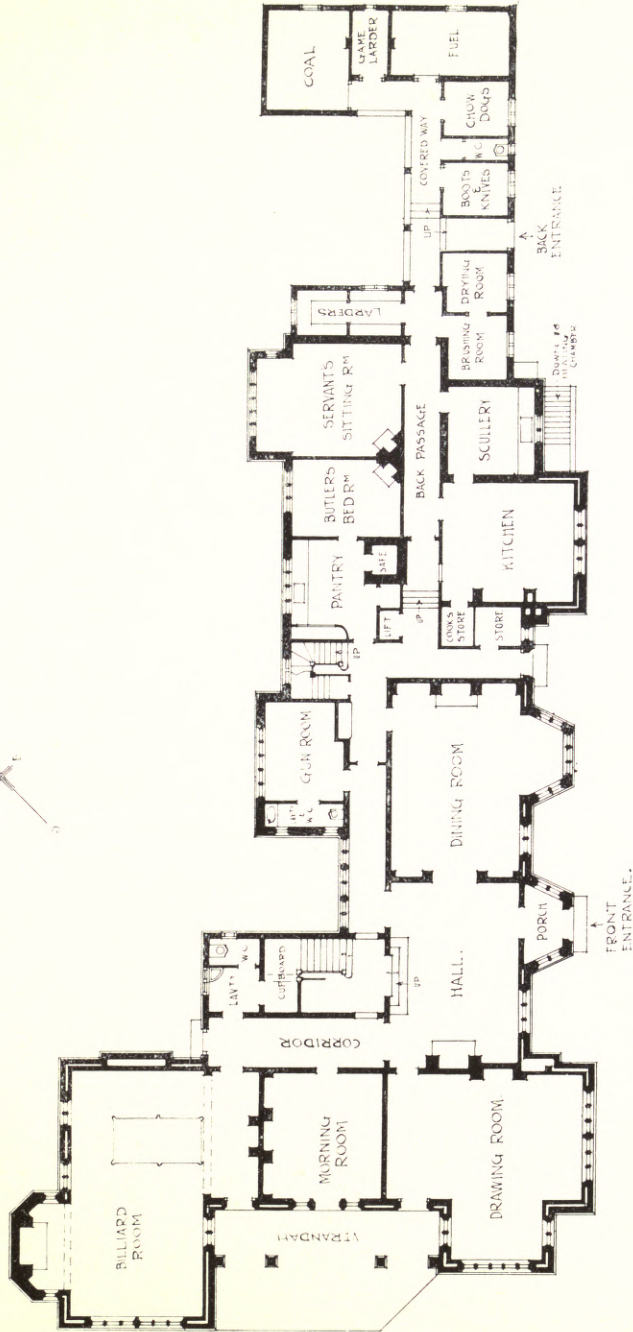
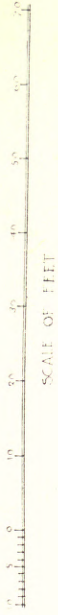

GROUND FLOOR PLAN.

O. P. MILNE ARCHT
10, BEDFORD SQUARE,
LONDON, W.

Huntercombe Place, Oxon, OSWALD MILNE, Architect.

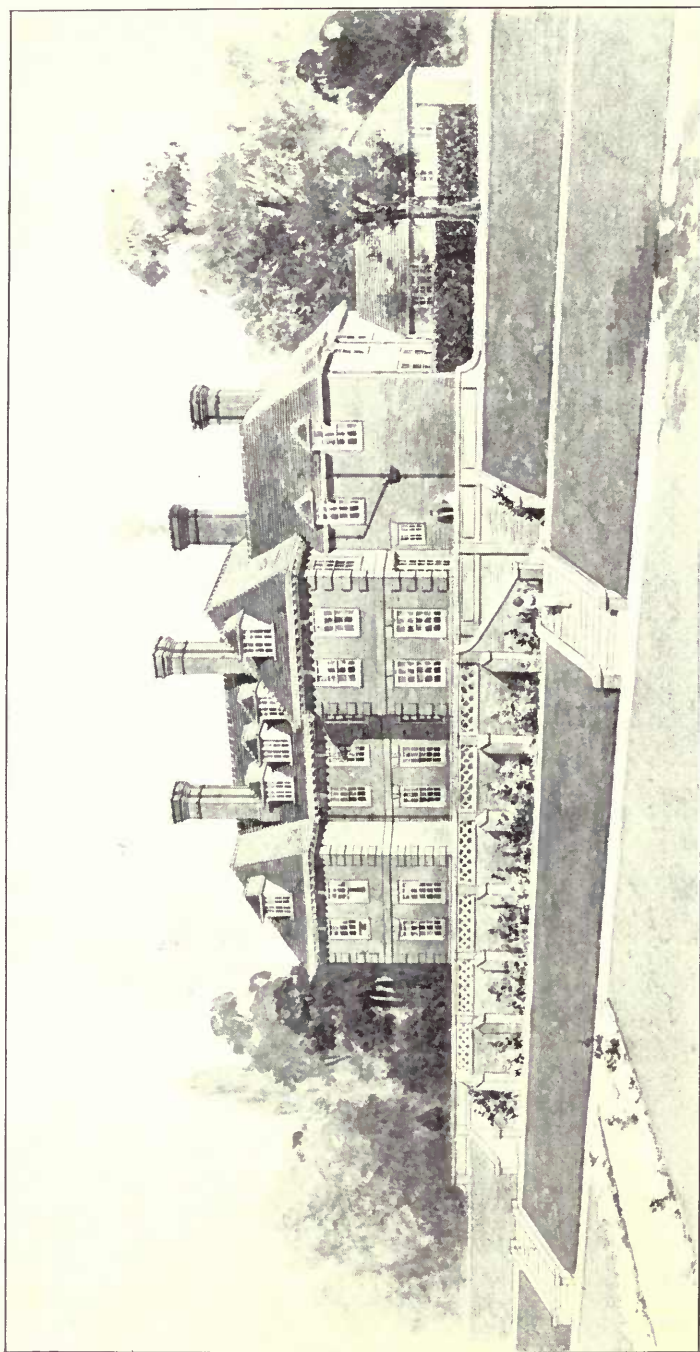

House at Banstead, Surrey, B. VAUGHAN JOHNSON, Architect.

Heating Apparatus: J. SMITH & SON, Engineers, North Road, Brighton.

Sanitary Appliances: The Farringdon Works and H. PONTIFEX & SONS, LTD., Shoe Lane, London, E.C.

Grates: SHUFFREY & CO., 38, Welbeck Street, London, W.

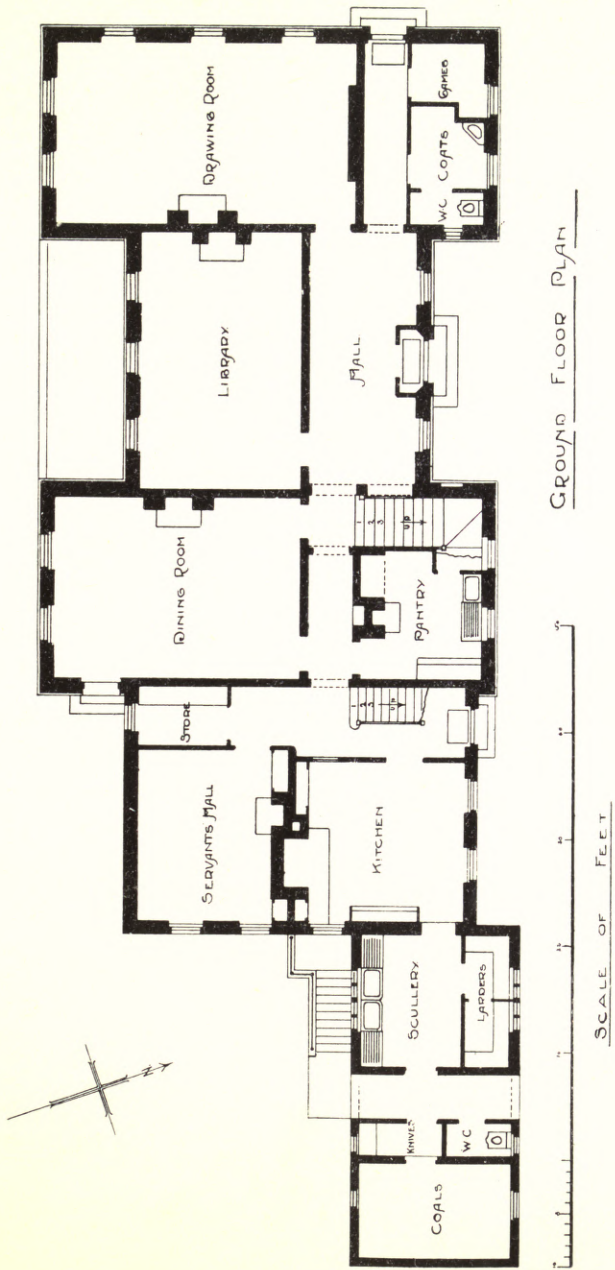

House at Banstead, Surrey, B. VAUGHAN JOHNSON, Architect

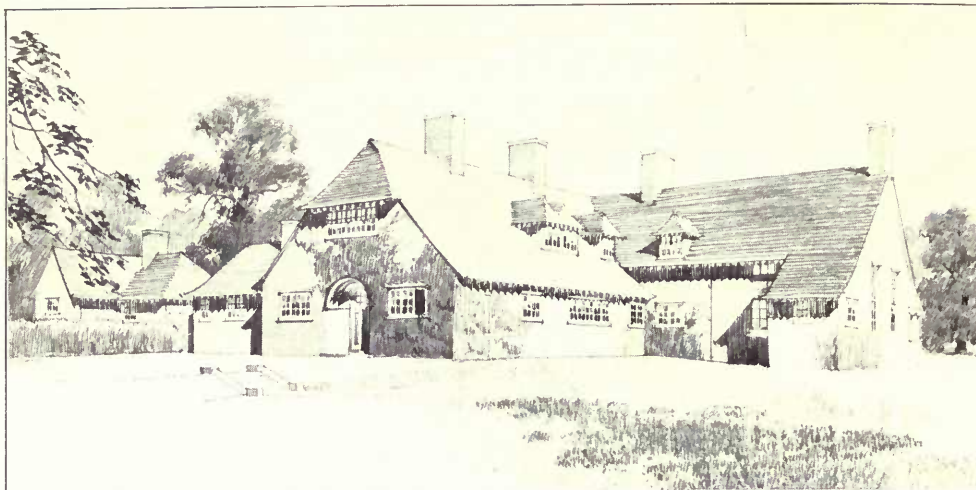

Cottage Hospital, Wellington, Salop, LESLIE T. MOORE, Architect.

Roofing Tiles : GEORGE TUCKER & SON, LTD., Loughborough, Leicester.

Sanitary Appliances : *The Farrington Works* AND H. PONTIFEX & SONS, LTD., Shoe Lane, London, E.C.

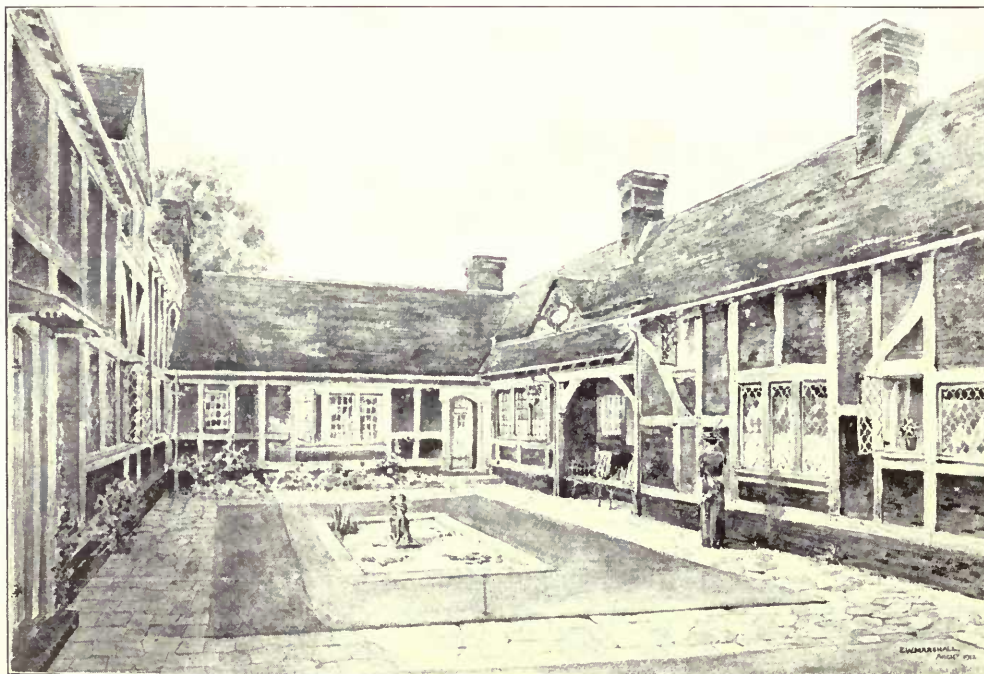

Old Court, Cranleigh, ERNEST W. MARSHALL, Architect.

Contractor : J. H. HOLDEN & Co., Cranleigh, Surrey.

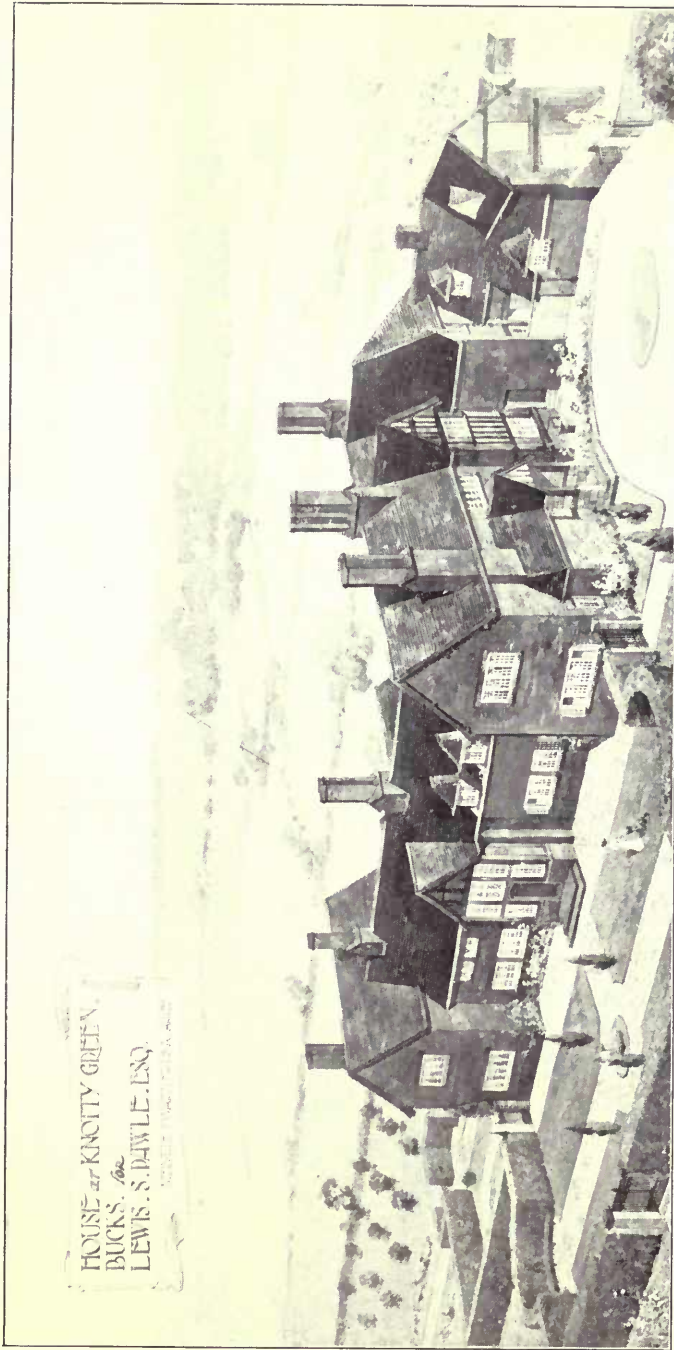

House at Knotty Green, Bucks, MELVILLE S. WARD, Architect.
Builder and Contractor : W. J. PAGE, Northwood, Middlesex.



House at Denham, MELVILLE S. WARD, Architect.

Builder and Contractor : W. J. PAGE, Northwood, Middlesex.

“Duplus” Combined System of Heating and Hot Water Service : WILLIAM FREER, 36-40, Wellington Street, Leicester, and 29, Holborn Hall, Gray’s Inn Road, London, W.C.



Alder Hill, Meanwood, Leeds, OLIVER & DODGSON, Architects.

Hot Water Heating Engineers : J. LONGBOTTOM & Co., Belgrave Foundry, Wade Yard, Wade Lane, Leeds.



House at Foxrock, Co Dublin, WILLIAM WHYMPER, Architect.

Plumbing, Sanitary Work and Hot Water Supplies : WILLIAM GRIFFITHS & SONS, LIVERPOOL, LTD.,
4-8, Great George Street, Liverpool.

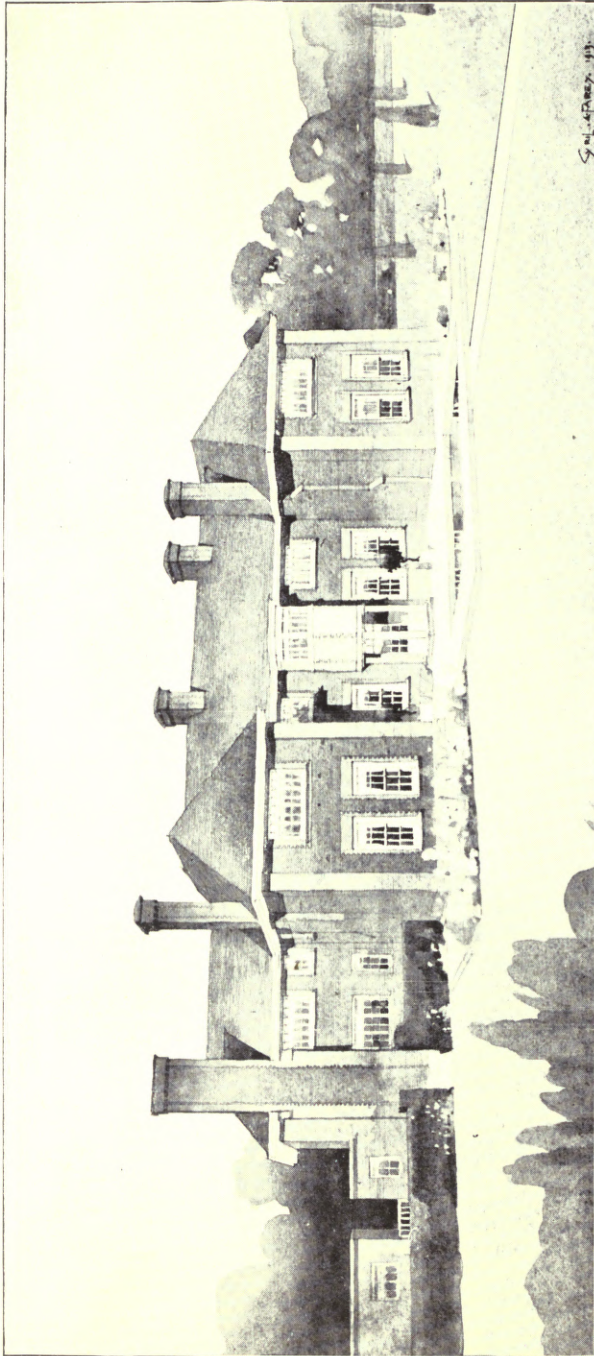

The Grove, Warley, HUGO R. BIRD, Architect.

General Contractor : W. H. MAXEY & SON, Eastgate, Sleaford, Lincs.

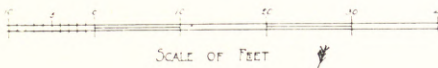
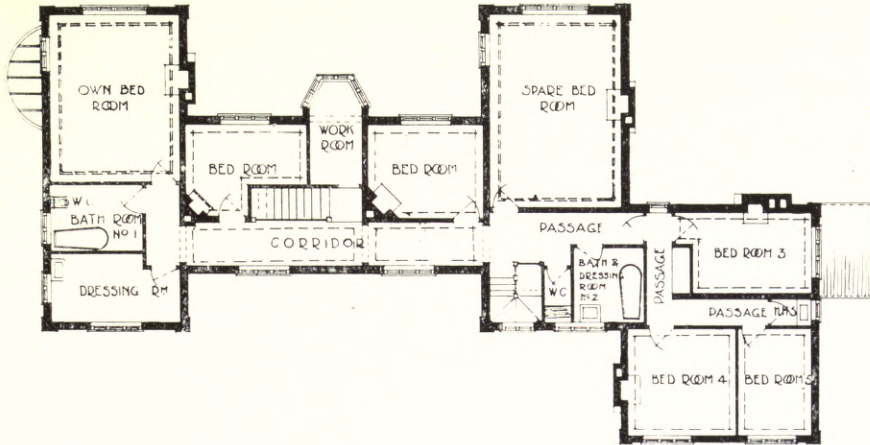

HUGO R. BIRD
ARCHITECT

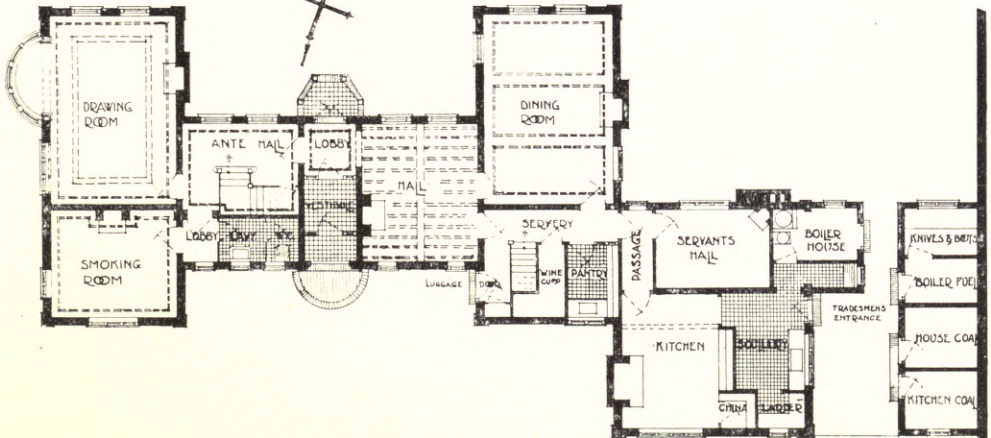

GROUND FLOOR PLAN

The Grove, Warley, HUGO R. BIRD, Architect.

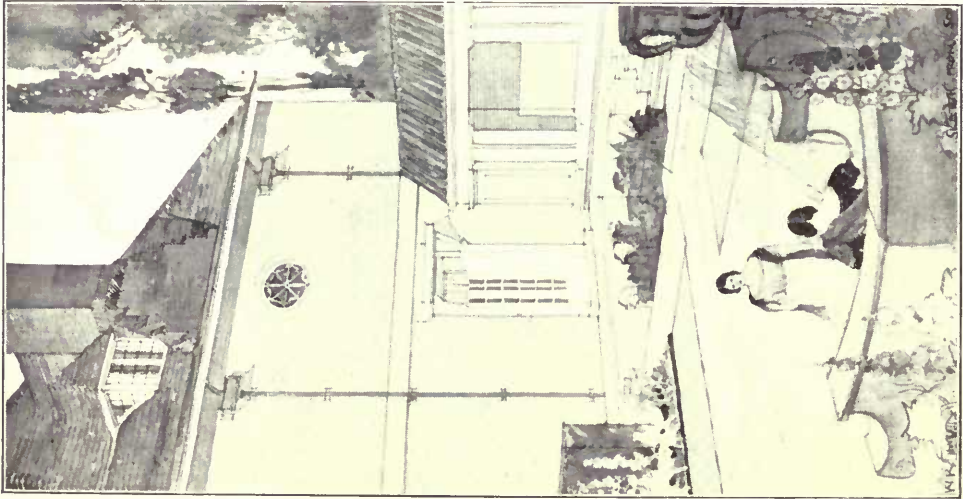
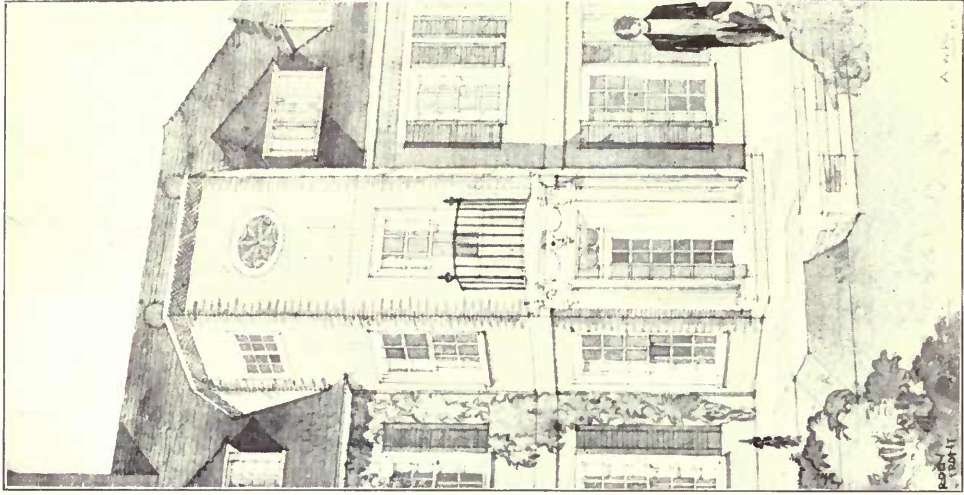

House at Cambridge, Views from Garden, A. WINTER ROSE, Architect.
Contractors: KERRIDGE & SHAW, Sturton Street, Cambridge, and 13, John Street, Adelphi, London, W.C.

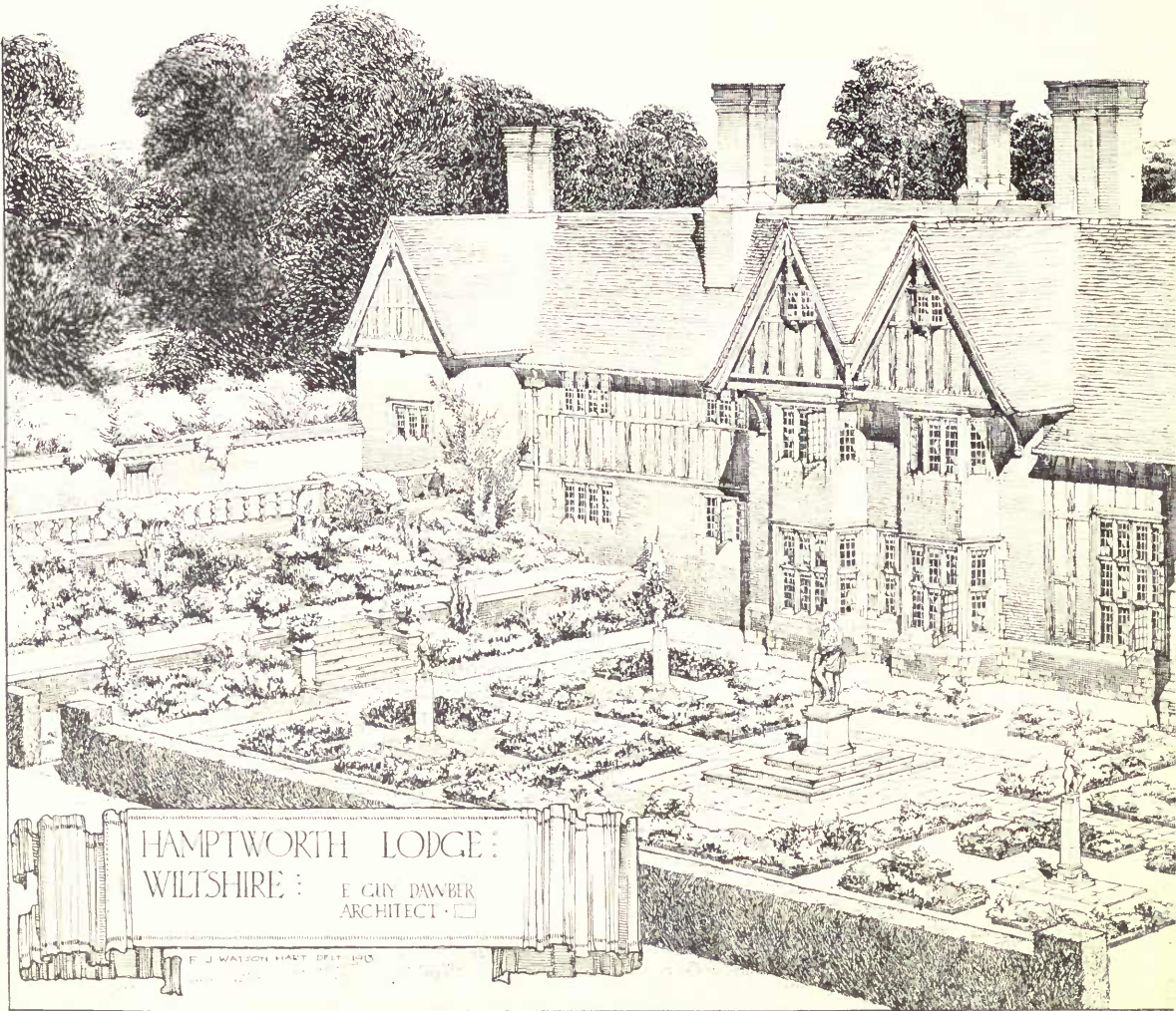

HAMPTWORTH LODGE:
WILTSHIRE: F. GUY DAWBER
ARCHITECT. □

F. J. WATSON, HART, DRETT, 1915

Hamptworth Lodge, Wilt

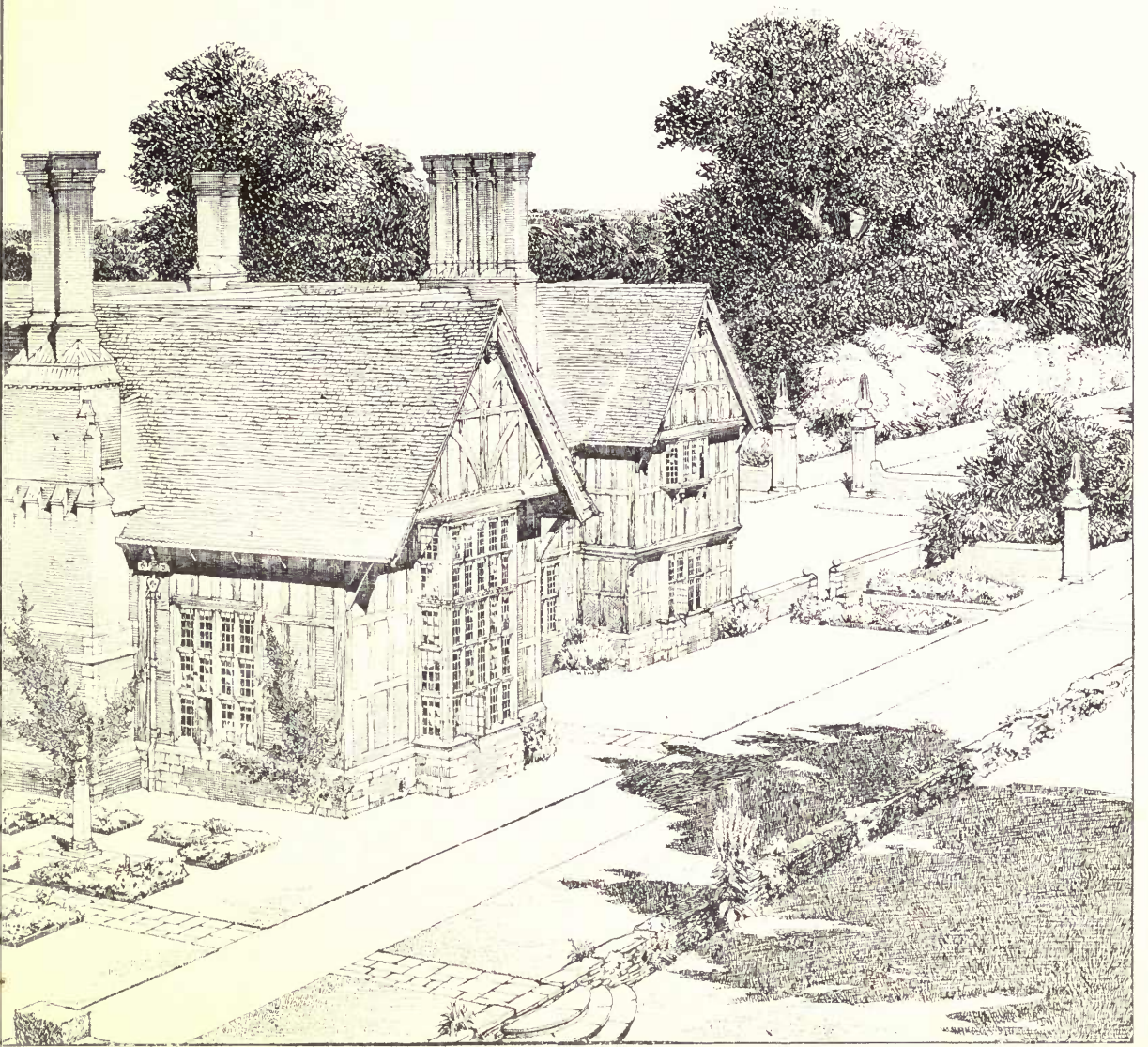

re, E. GUY DAWBER, Architect.

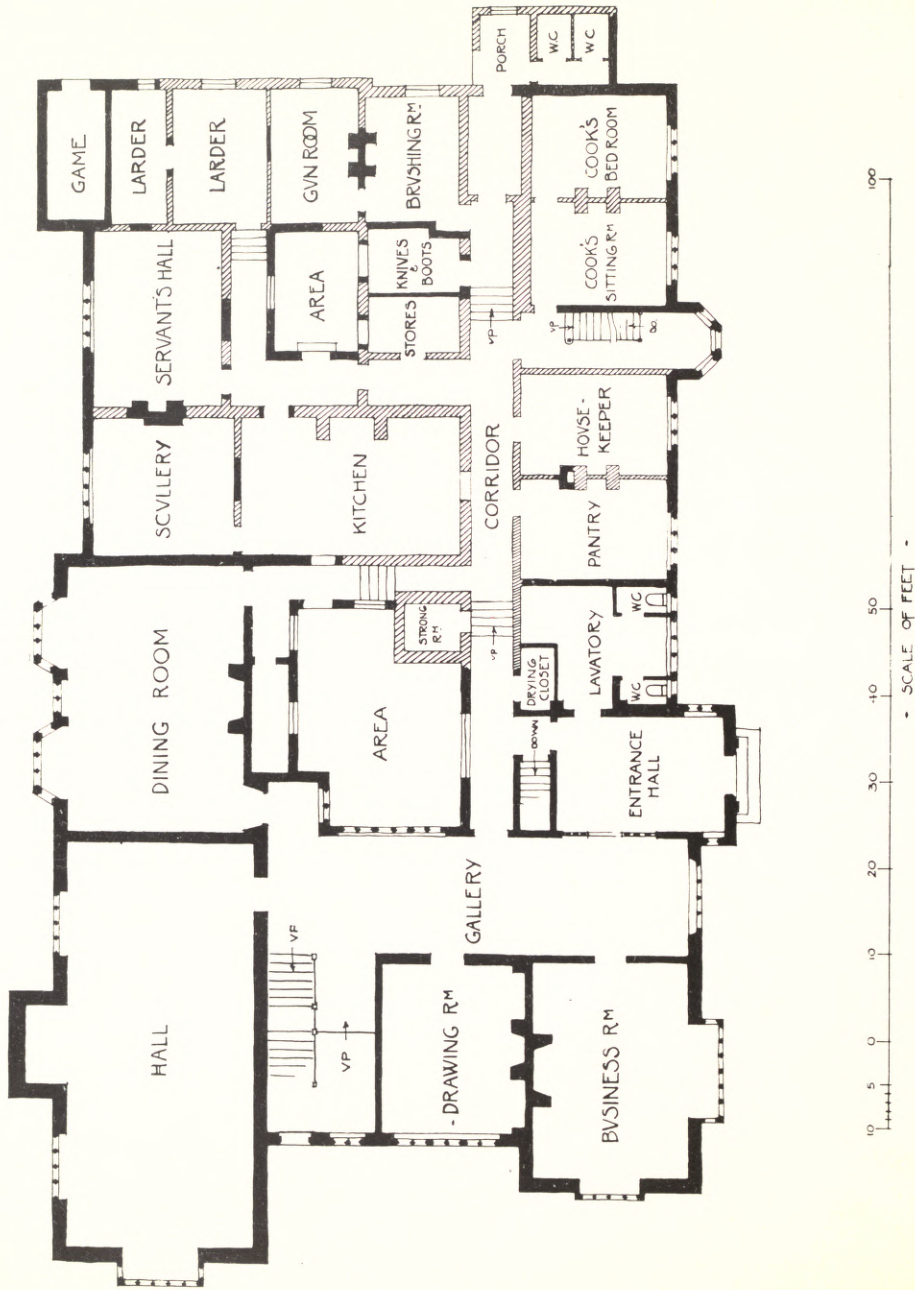

Hamptworth Lodge, Wiltshire, E. GUY DAWBER, Architect.

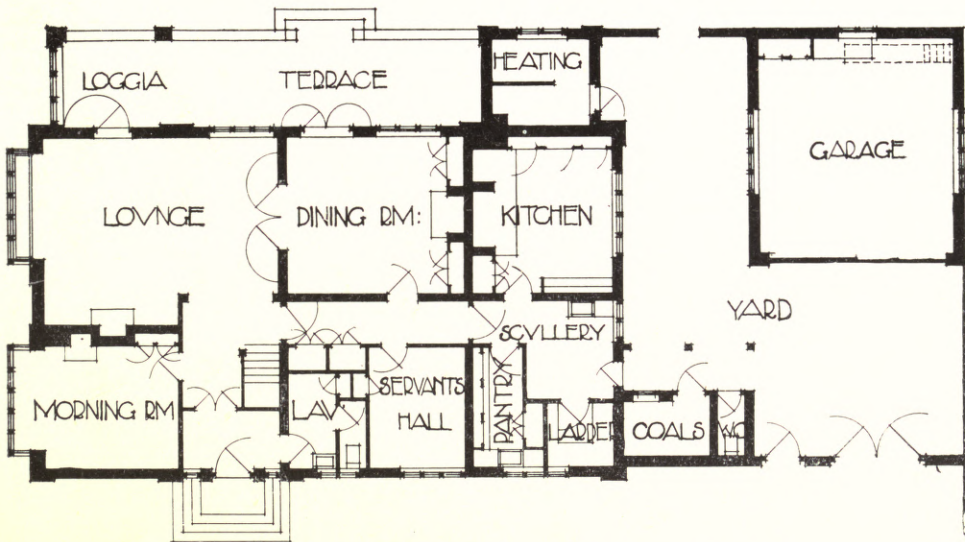
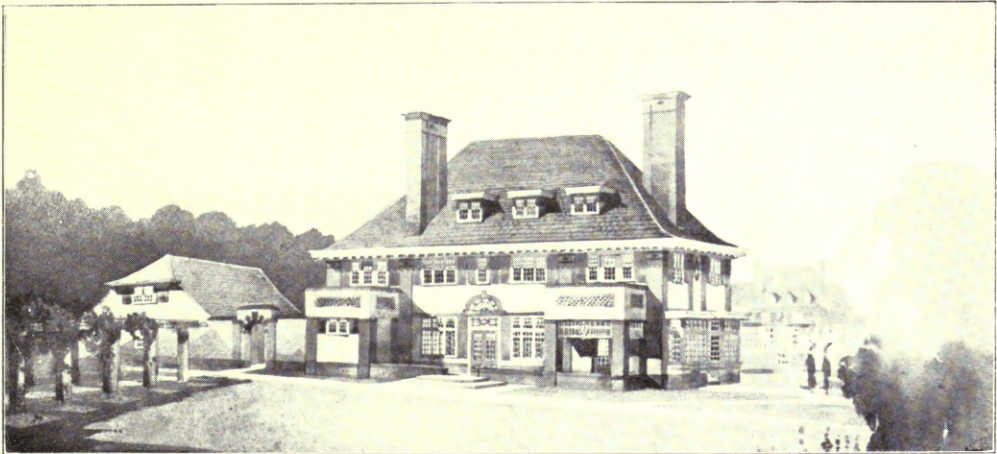

The Crescent, Frinton-on-Sea, TOMKINS, HOMER & LEVY, Architects.
Contractor : C. PARSONS, Pole Barn Lane, Frinton-on-Sea, Essex.

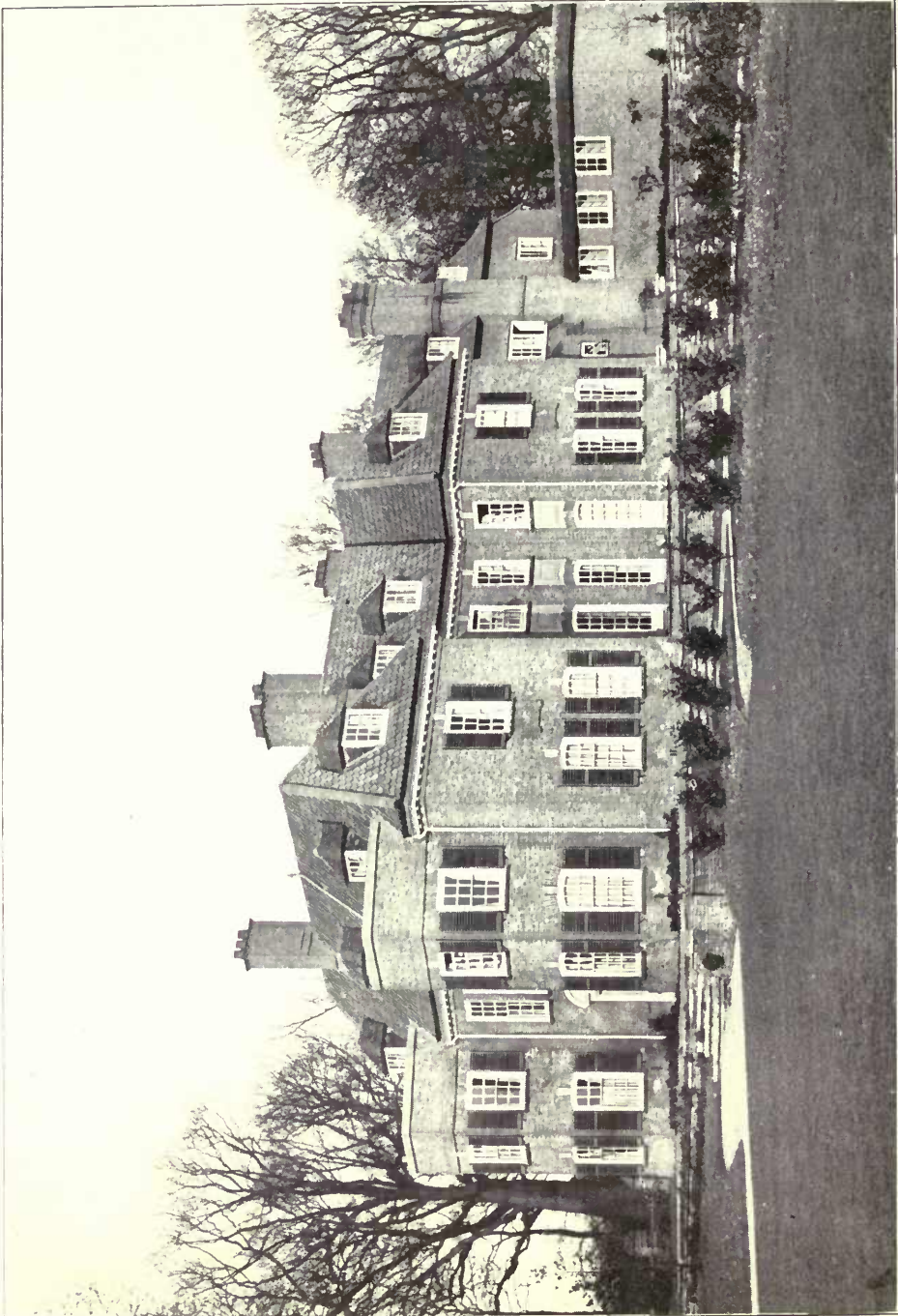

Sprowston Court, Norwich, Garden Front, OSWALD P. MILNE, Architect.
Contractors: THOMAS GILL & SON, 25, Rupert Street, Norwich.

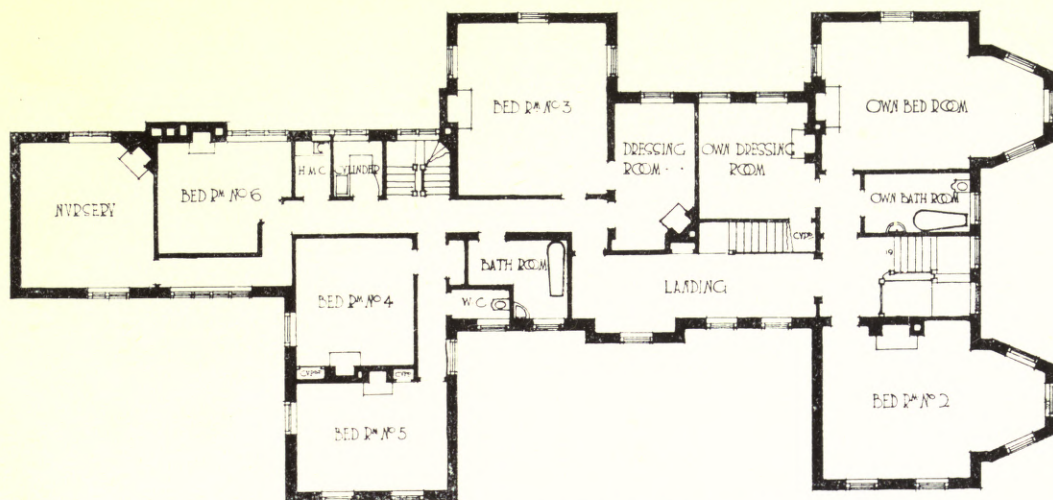

FIRST FLOOR PLAN



SCALE 8 FEET TO 1 INCH

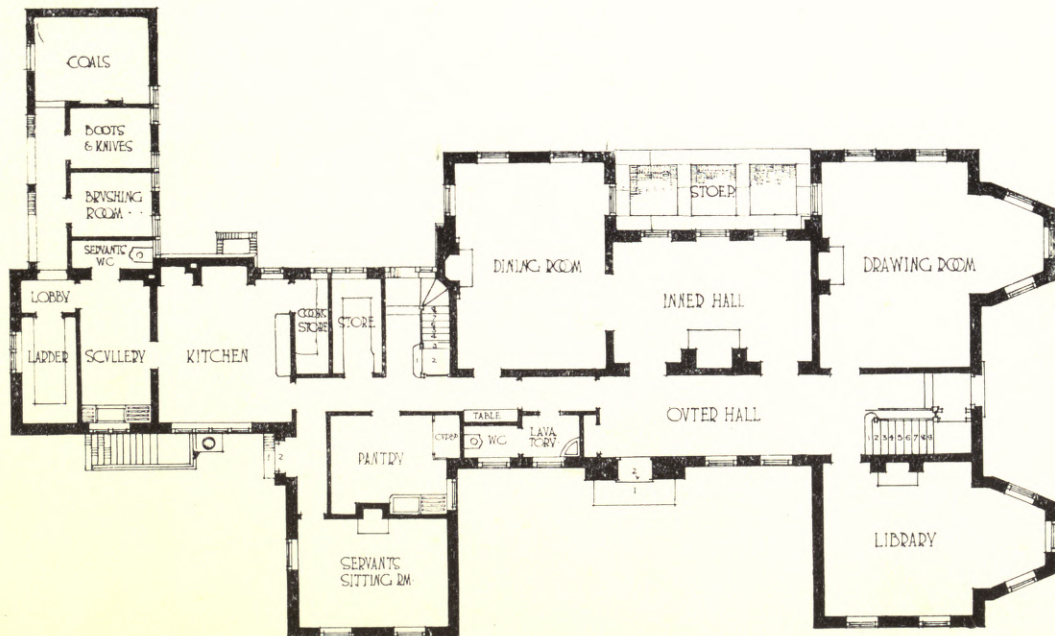

GROUND FLOOR PLAN

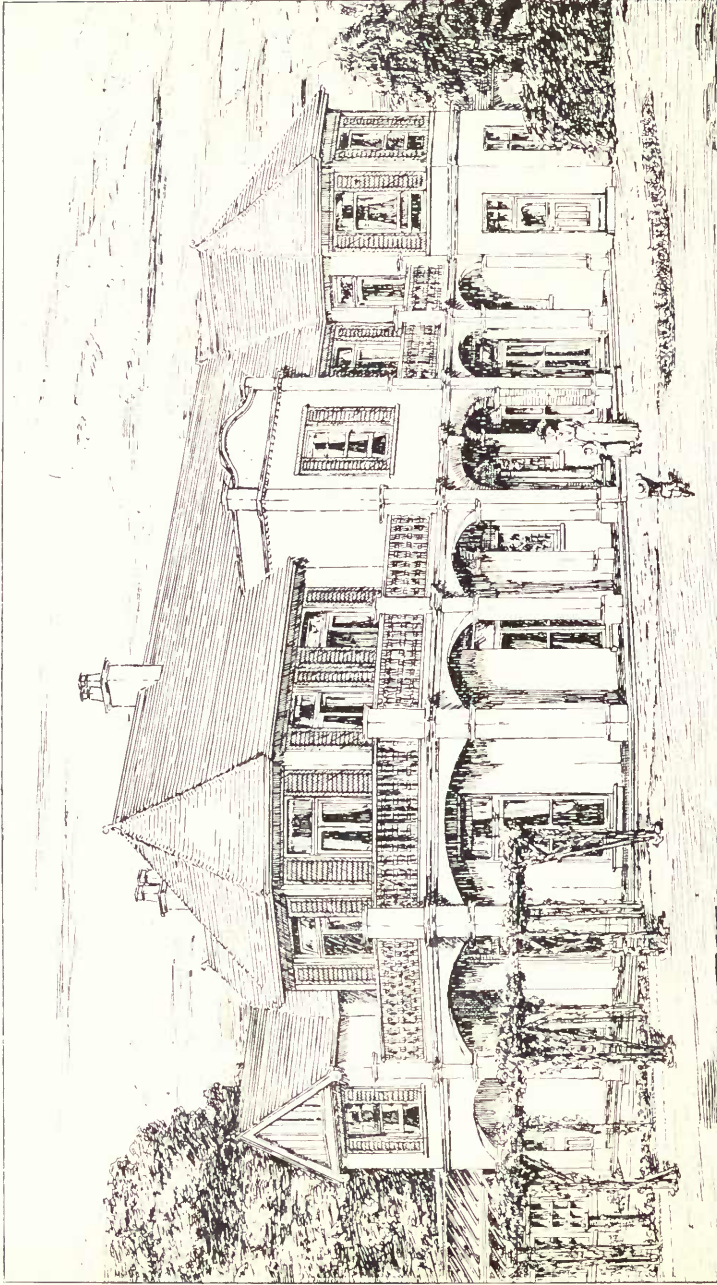

House at Chewton Hill, DAVID J. BARRY, Architect,

Contractor : THOMAS AND EDGE, 79, New Road, Woolwich, London.

Stoves, Mantels, Panelling, etc. : GEORGE WRIGHT, LTD., 155, Queen Victoria Street, London, E. C.

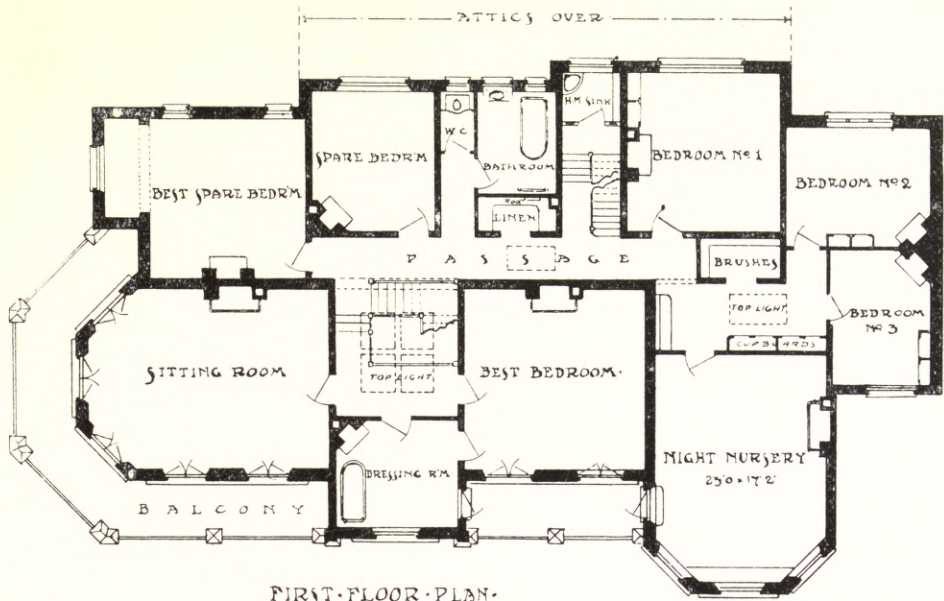

FIRST-FLOOR-PLAN.

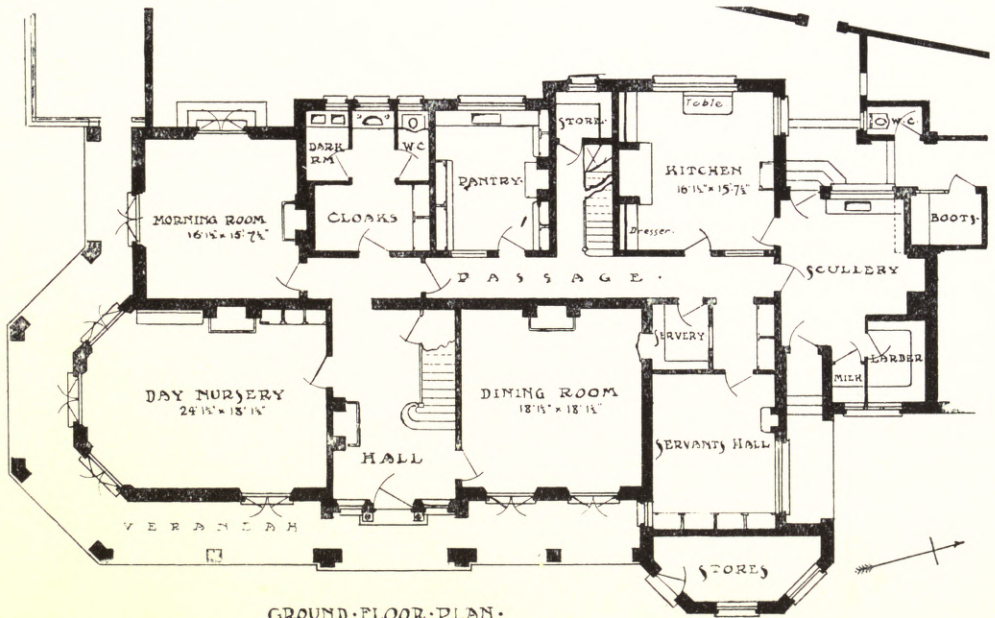

GROUND-FLOOR-PLAN.

SCALE—16 FT. TO ONE INCH.

House at Chewton Hill, DAVID J. BARRY, Architect.

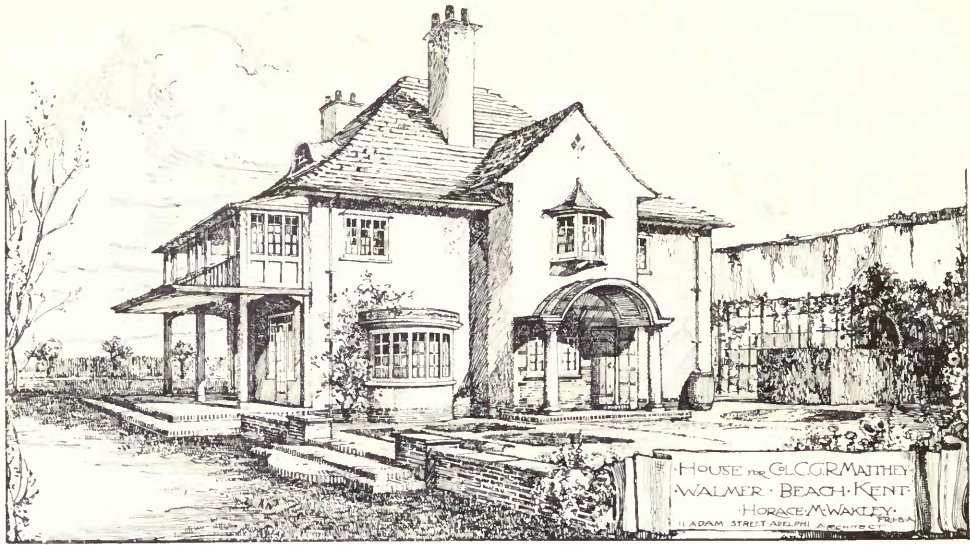

House at Walmer Beach, Kent, HORACE M. WAKLEY, Architect.

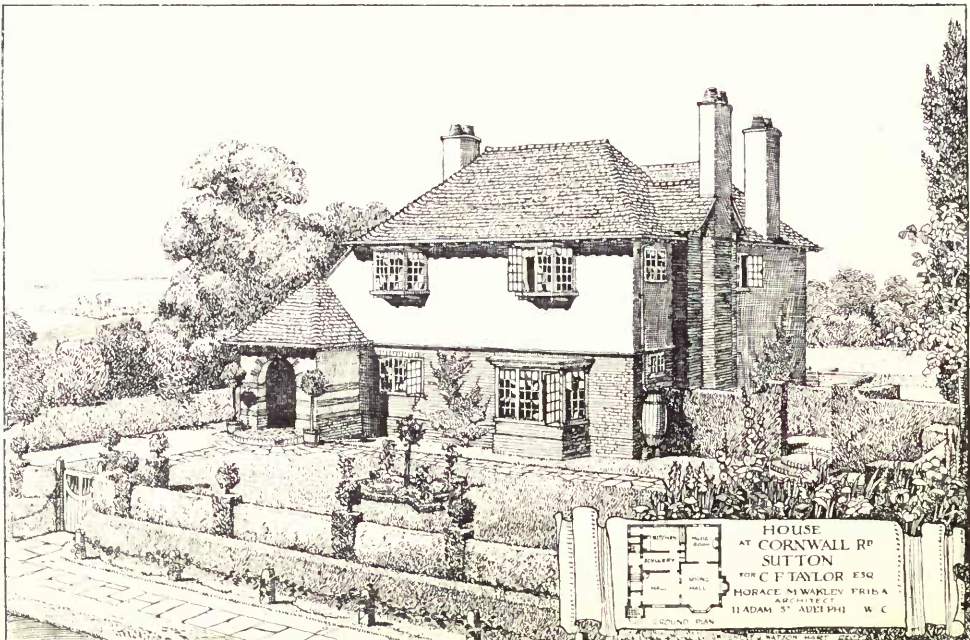

House at Sutton, Surrey, HORACE M. WAKLEY, Architect.

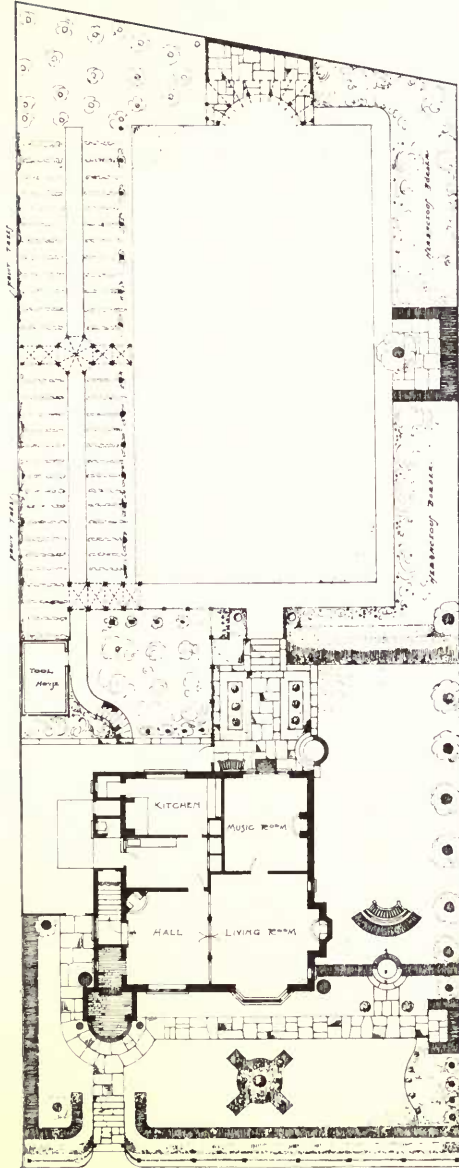

House at Sutton, Surrey.

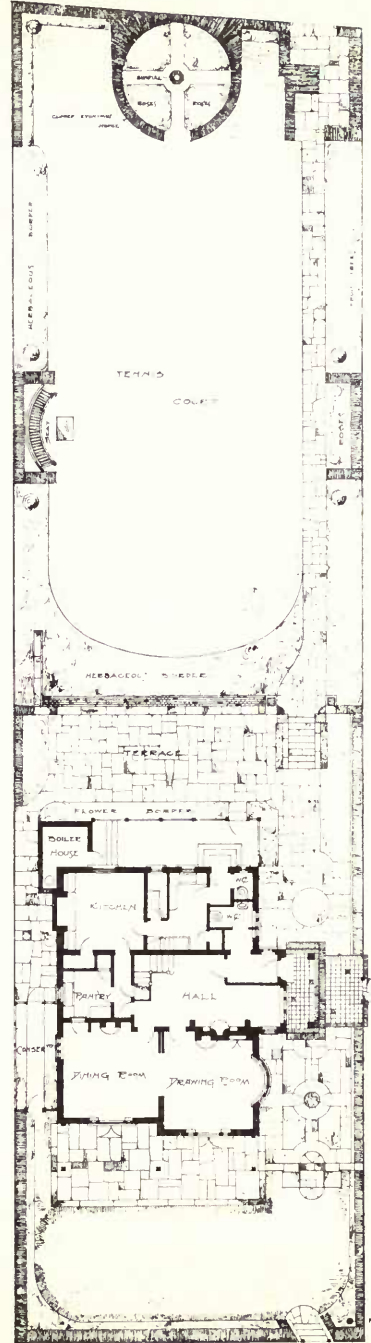

House at Walmer Beach, Kent.

HORACE M. WAKLEY, Architect.



Residence at Beech Lane, Edgbaston, COLLIER & DAVIES, Architects.

Metal Casements and Leaded Lights : W. & J. H. OLDAKER, Trinity Street, Smethwick, Nr. Birmingham



House near Hitchin, LUCAS & LODGE, Architects.
Contractor : WILLMOTT & SONS, Hornsey, London, N.

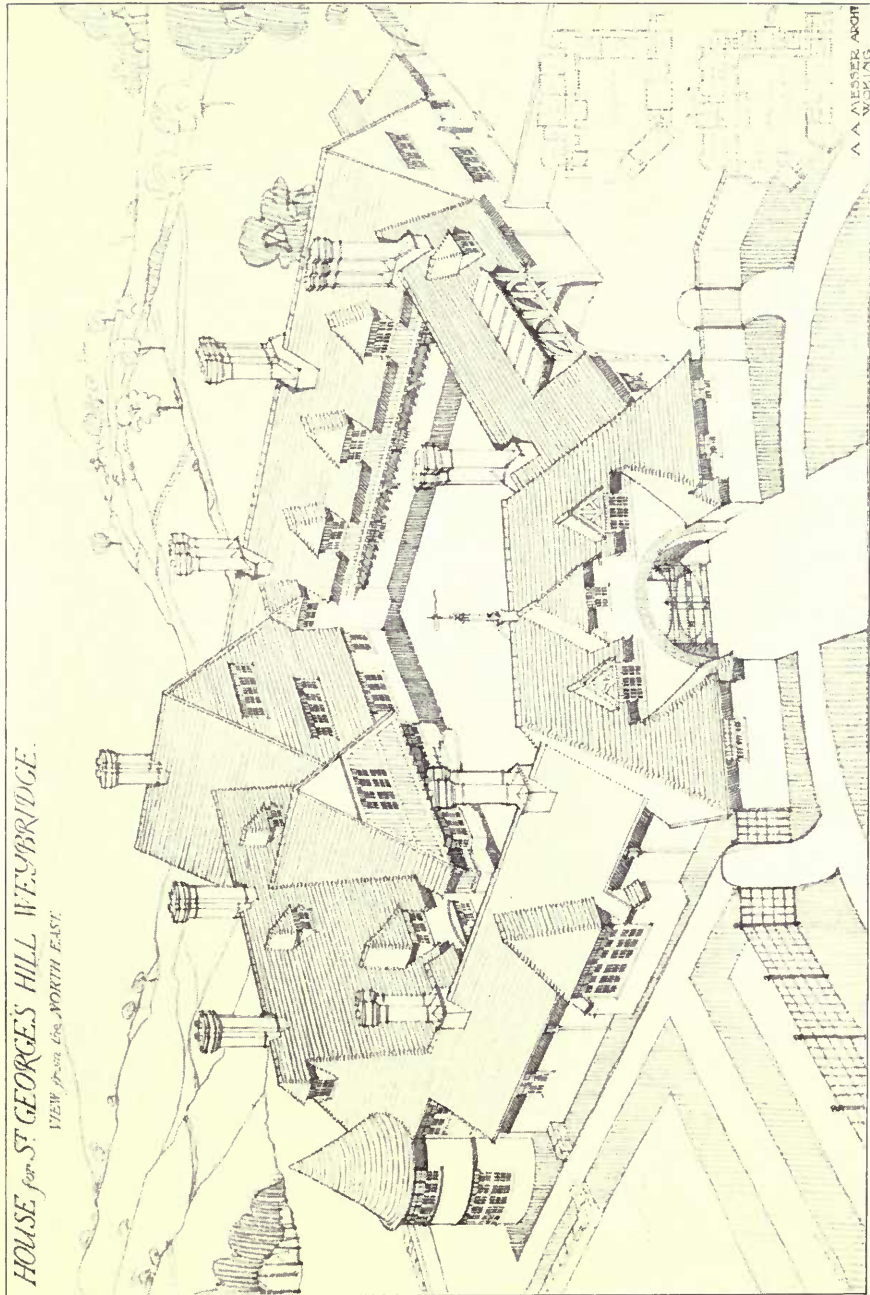

House, St. George's Hill, Weybridge, A. A. MESSER, Architect.

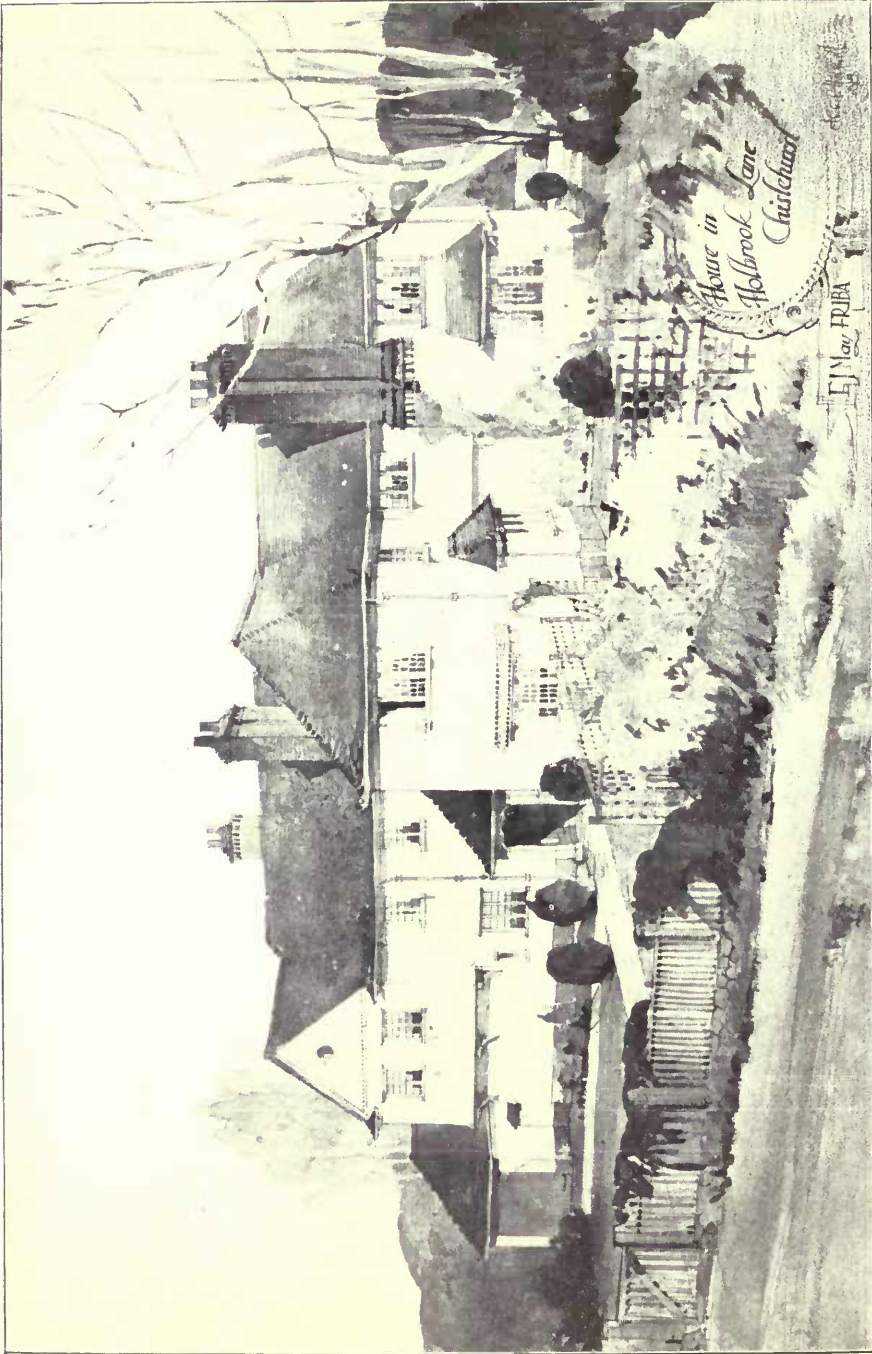

House in Holbrook Lane, Chislehurst, E. J. MAY, Architect.
Contractors : THOMAS RIDER & SON, 181, Union Street, Southwark, London, S.E.

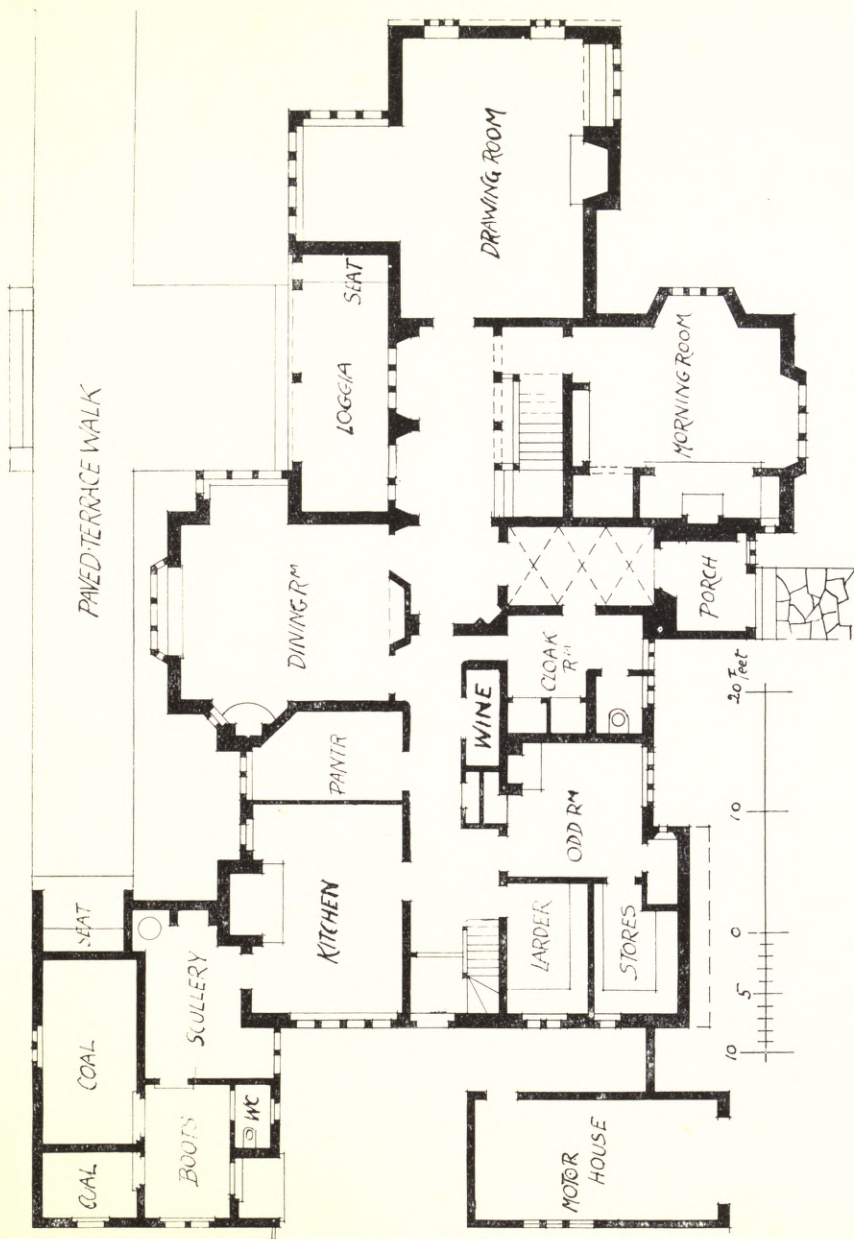

House in Holbrook Lane, Chislehurst, E. J. MAY, Architect.

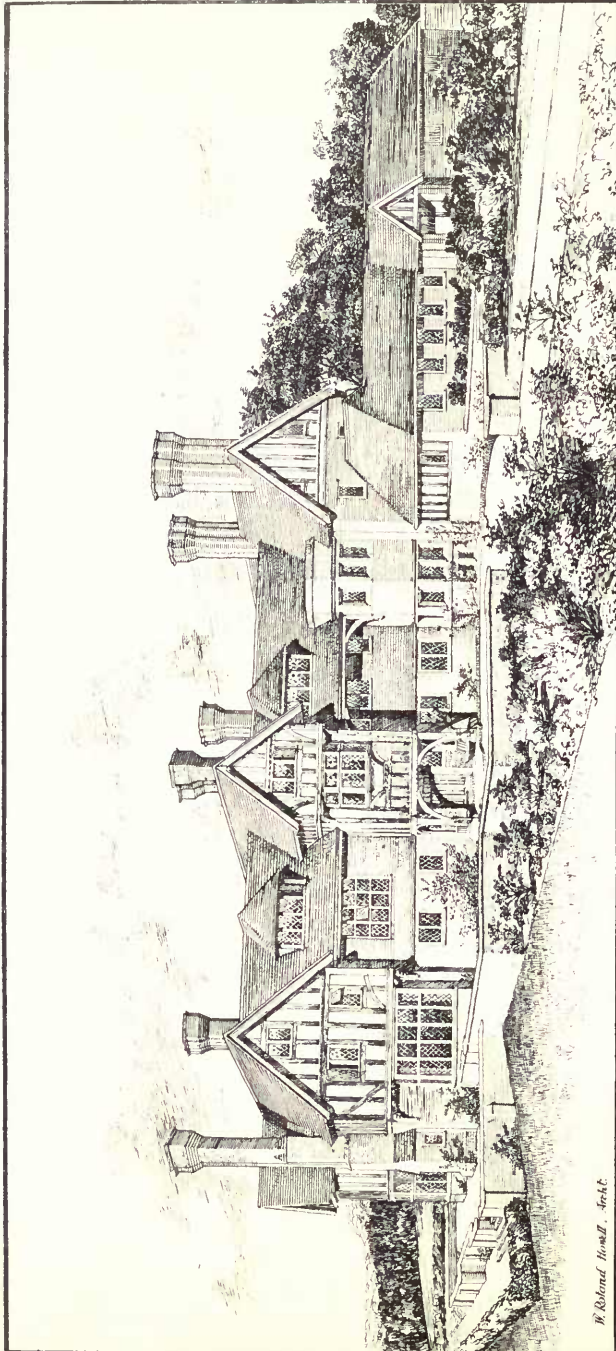

W. Rowland Howell, Archt.

"Holly Hill," Banstead, Surrey, W. ROWLAND HOWELL, Architect.

General Contractors: D. W. BARKER & SONS, LTD., Whitgit Works, Church Road, Croydon,

Sanitary Appliances: The Farringdon Works and H. PONTIFEX & SONS, LTD., Shoe Lane, London, E.C.

Metal Work: THE ALBANY FORGE, LTD., 45, Goldhawk Road, Shepherd's Bush, London, W.

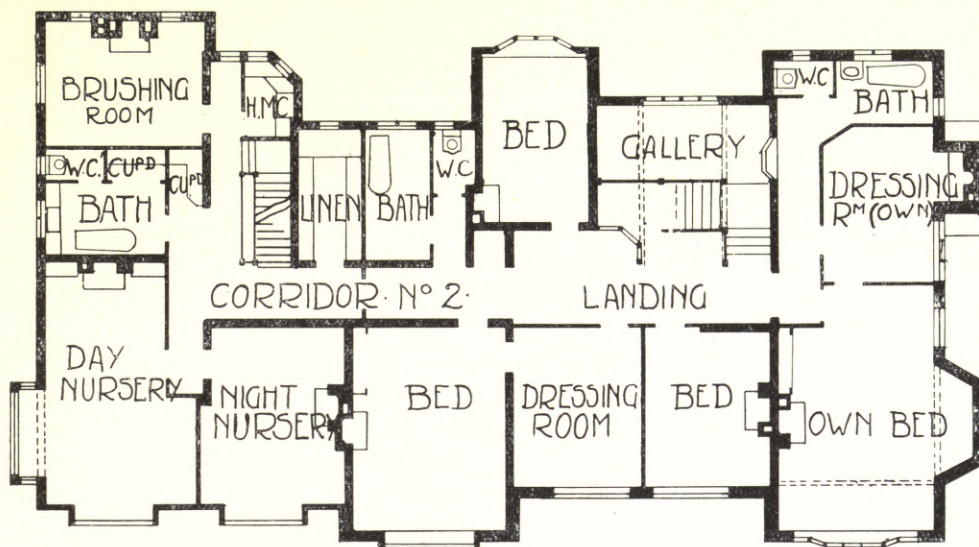

FIRST FLOOR PLAN

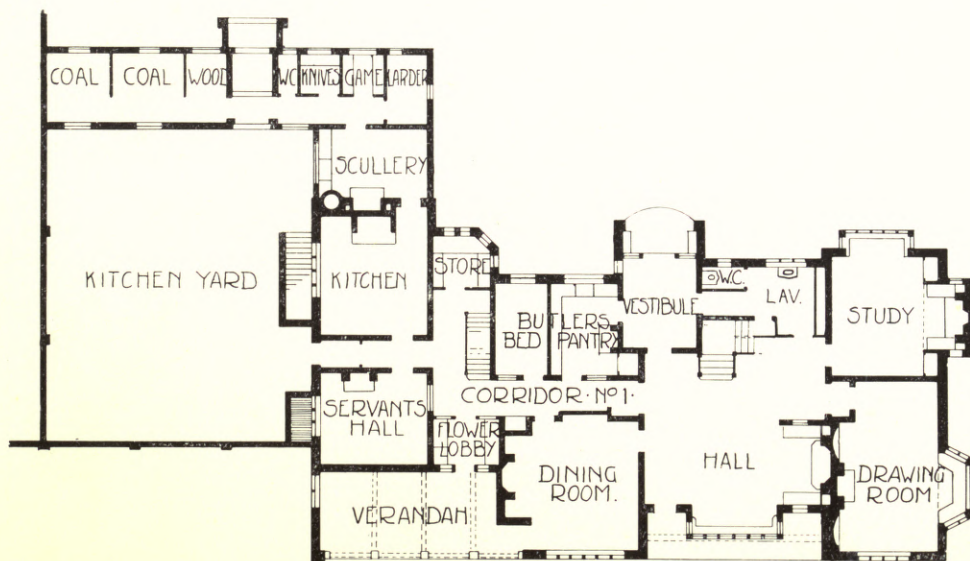

SCALE OF FEET
0 10 20 30 40 50

GROUND FLOOR PLAN

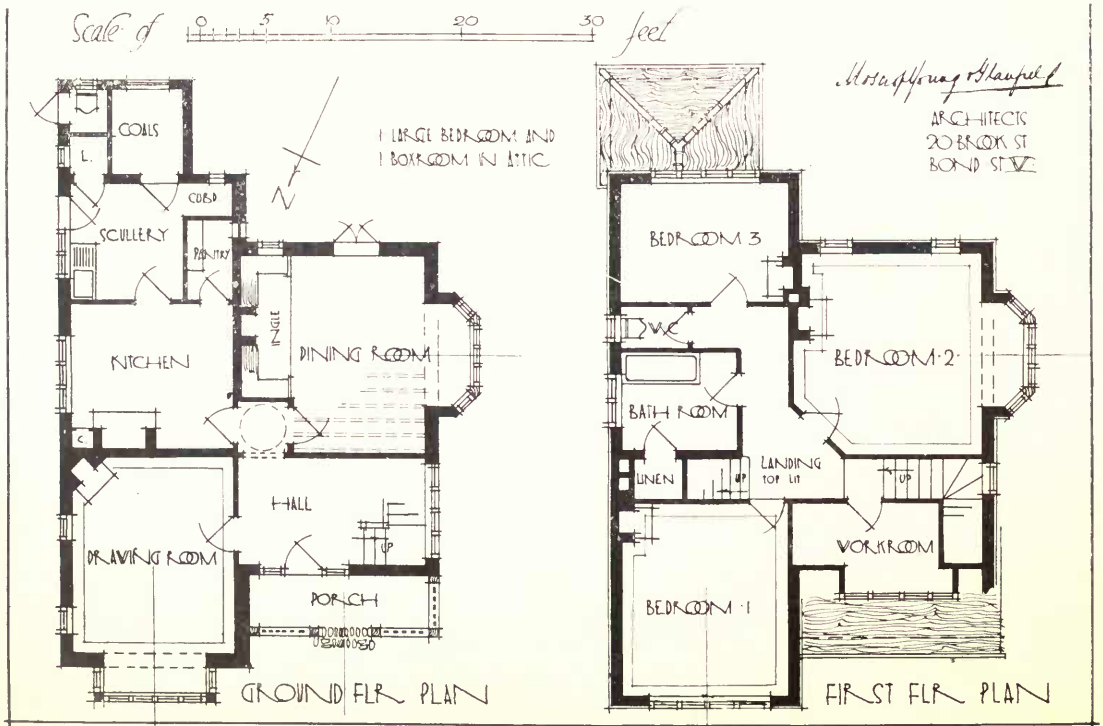
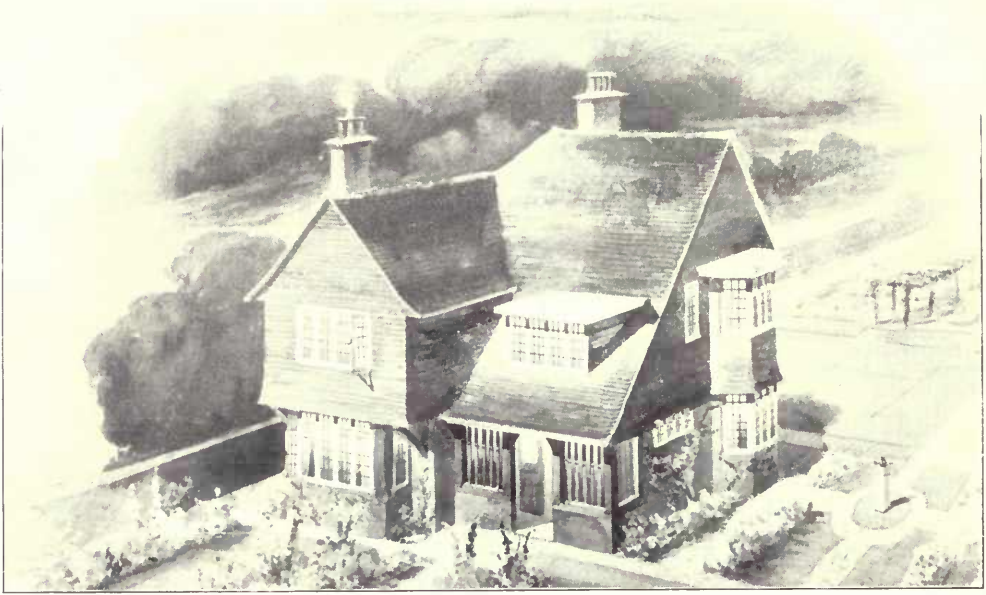

House at Northwood, MOSCROP-YOUNG & GLANFIELD, Architects.

Contractor: THOMAS PITHER, Hatch End, Pinner.

Stoves: GEORGE WRIGHT, LTD., 155, Queen Victoria Street, London, E.C.



House at Wimbledon, S. W. NEIGHBOUR, Architect.

Fireplaces and Sanitary Appliances : THE CITY IRON Co., 47, Upper Thames Street, London, E.C.

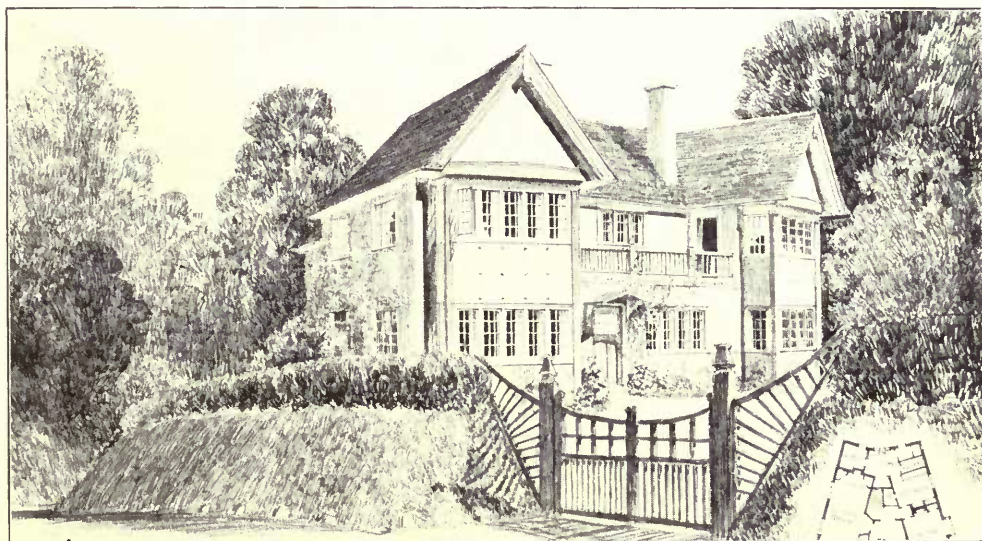

The Hill, Hitchin, S. B. RUSSELL, Architect.

Contractors : WILLMOTT & SONS, Hitchin.

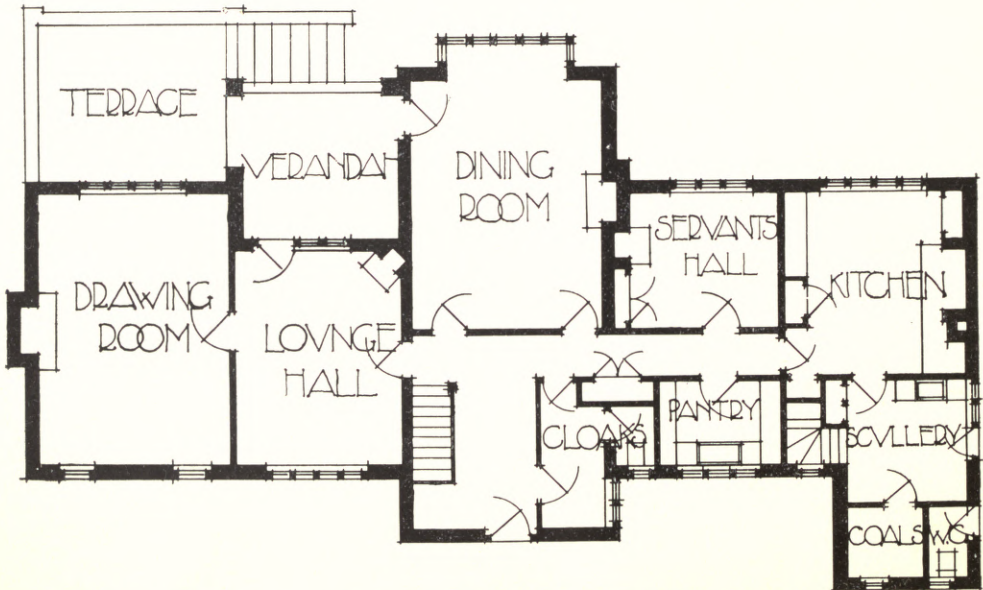
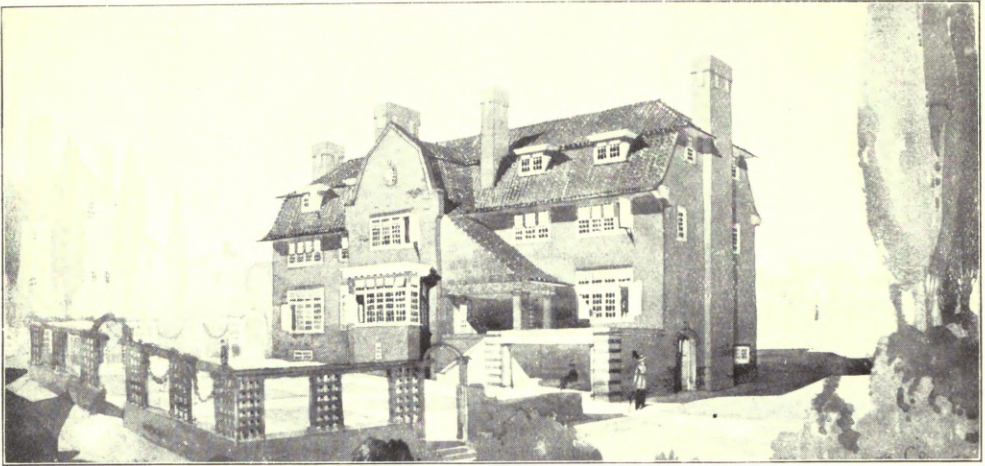

House at Second Avenue, Frinton-on-Sea, TOMPKINS, HOMER & LEY, Architects.

Contractor : C. PARSONS, Pole Barn Lane, Frinton-on-Sea.

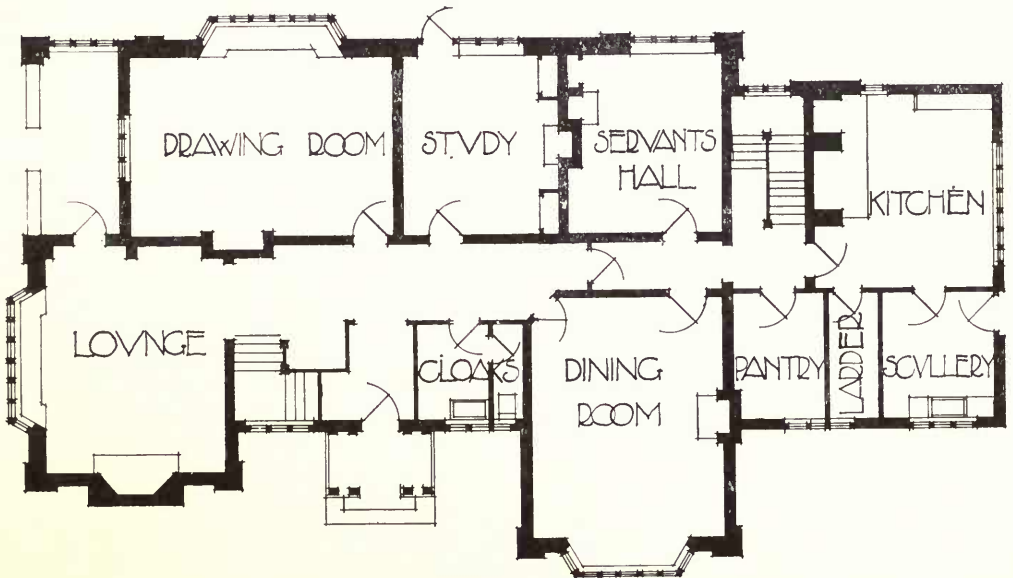

GROVND PLAN

Hollywood, Tendring, Essex, TOMKINS, HOMER & LEY. Architects.

Leaded Glazing and Single Pane Ventilators: KELLEY & Co., 19, Earl Street, Finsbury Square, London, E.C.

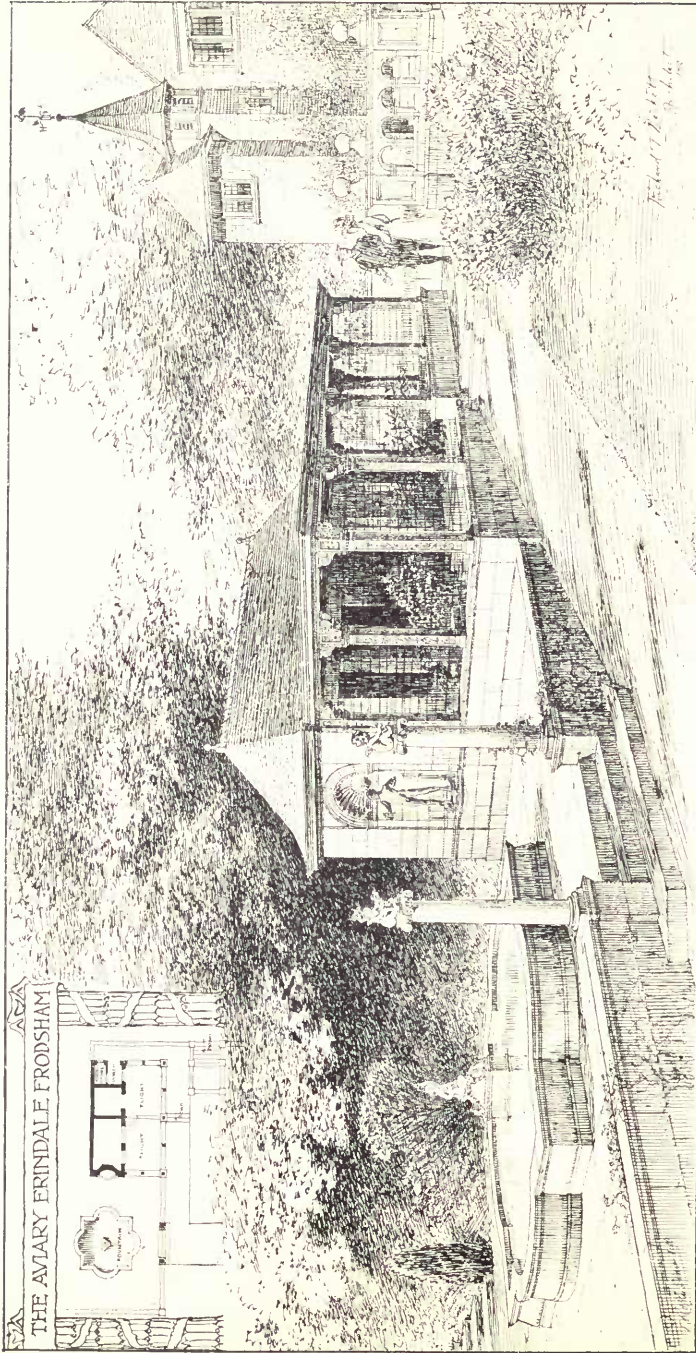

The Aviary, Erindale, Frodsham. R. T. BECKETT, Architect
Contractor: PETER EDWARDS, Dodleston, Chester.

INTERIORS AND DETAILS.

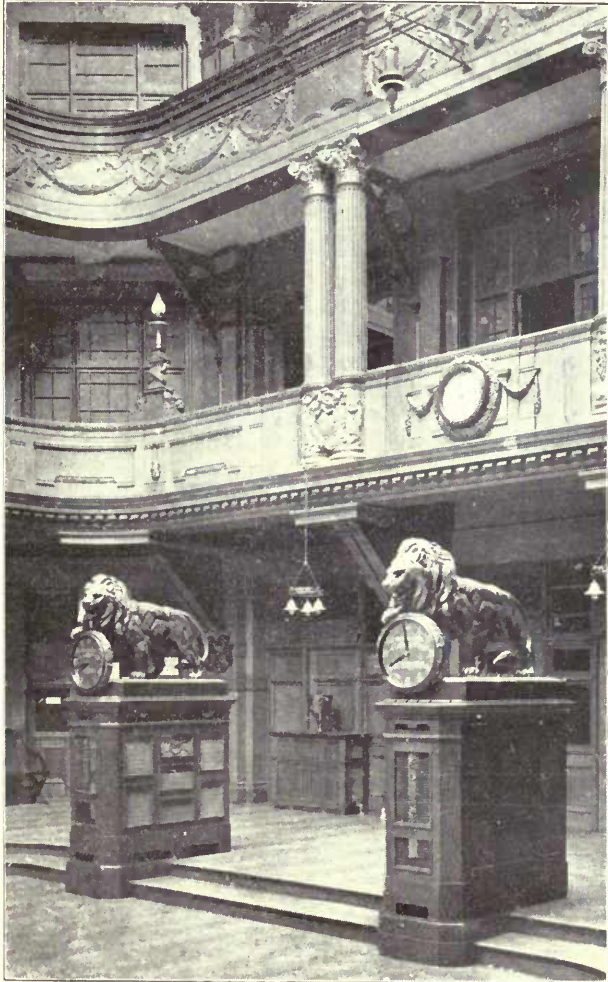

Coal and Shipping Exchange, Cardiff, EDWIN SEWARD, Architect.

Lifts : MAJOR, SMITH & STEVENS, LTD., Abbey Works, Northampton.

Constructional Steelwork : ARCHIBALD DAWNAY & SONS, LTD., Battersea, London, S.W.

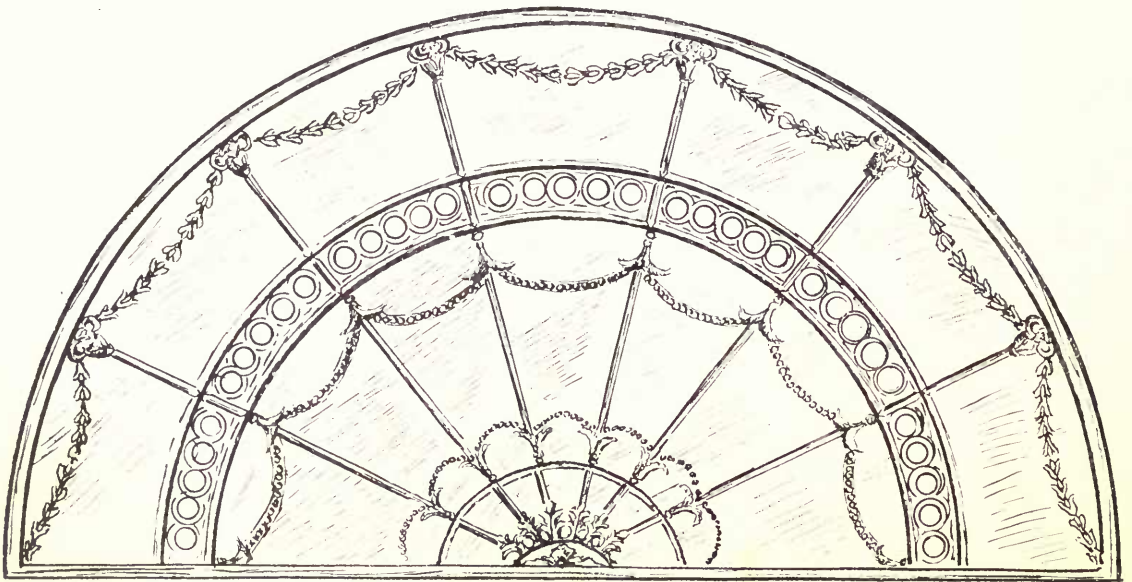
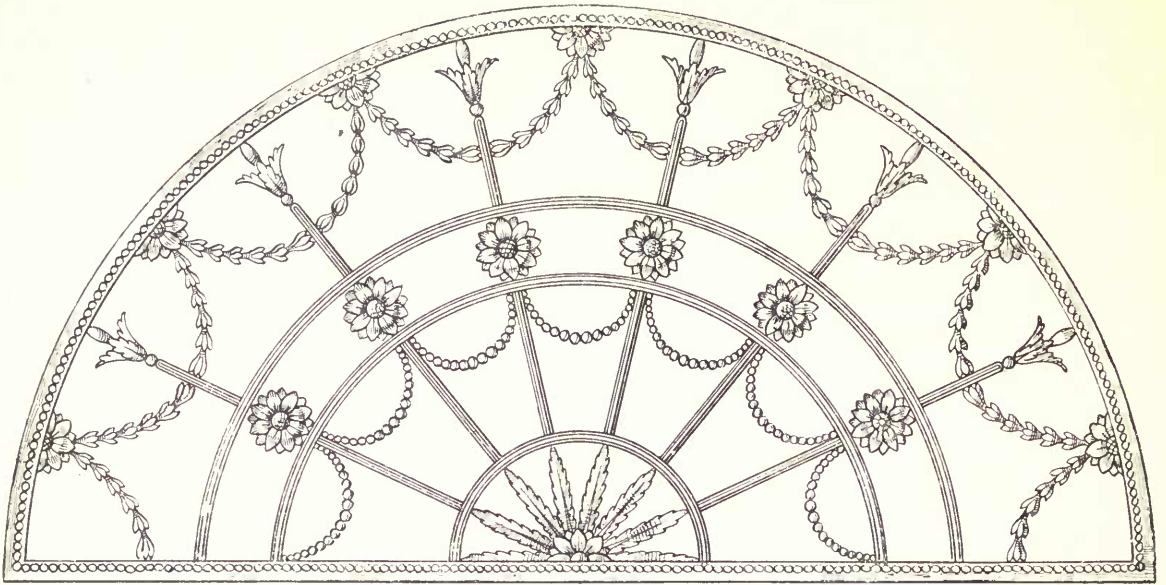

Fanlights in the Adam Style.

Manufactured by THOMAS ELSLEY, LTD., THE PORTLAND METAL WORKS,
28 & 30, Great Titchfield Street, London, W.

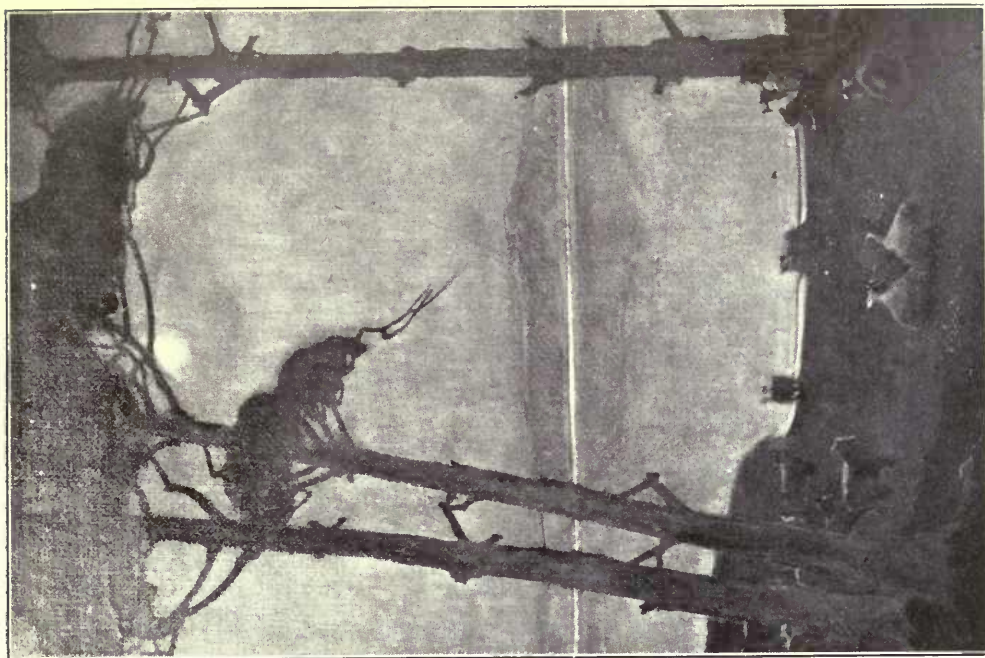

"Moonlight," Decorative Panel.

THOMAS T. BLAYLOCK, Artist.

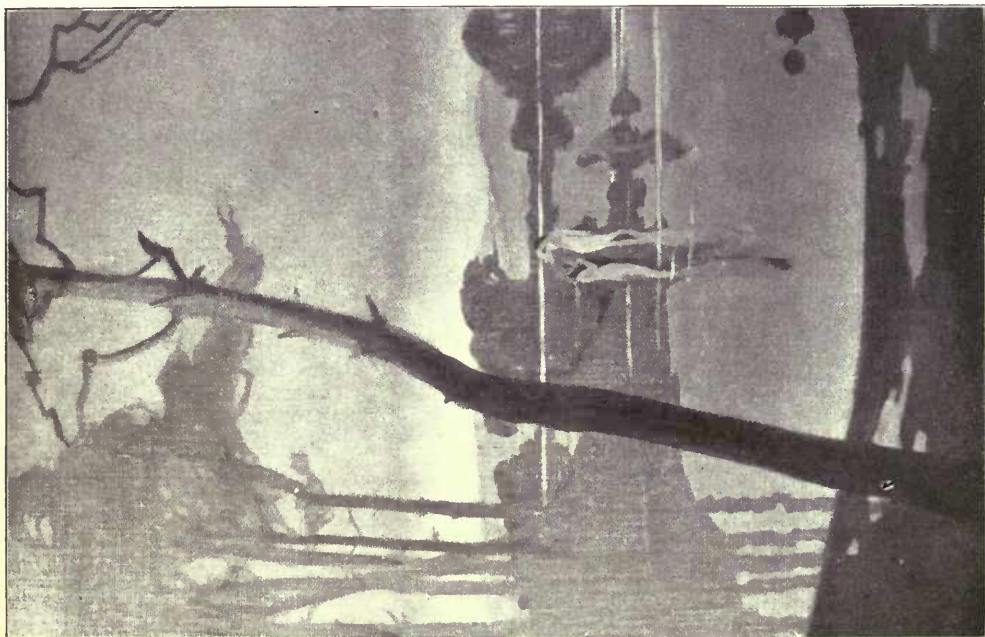

"Dawn," Decorative Panel.

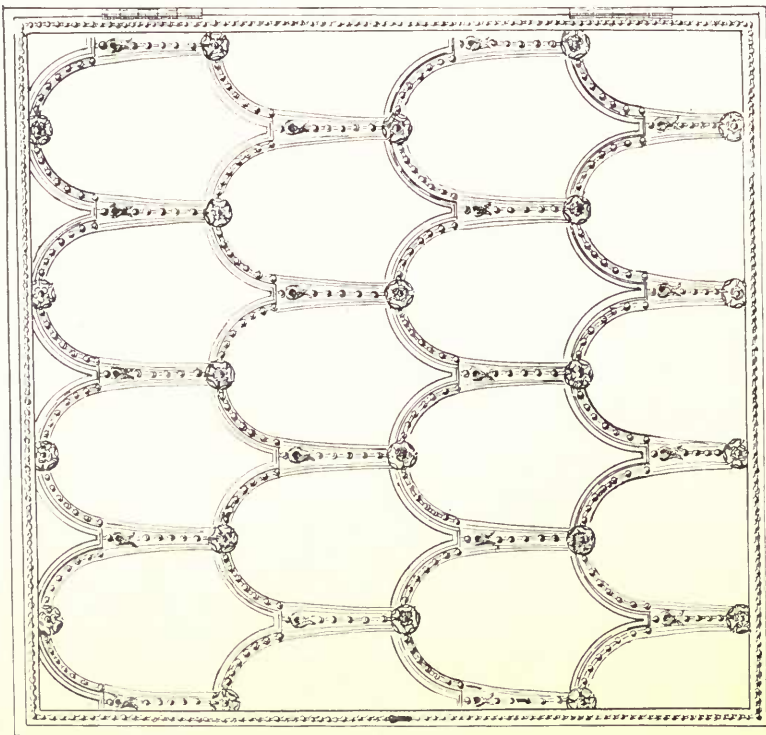
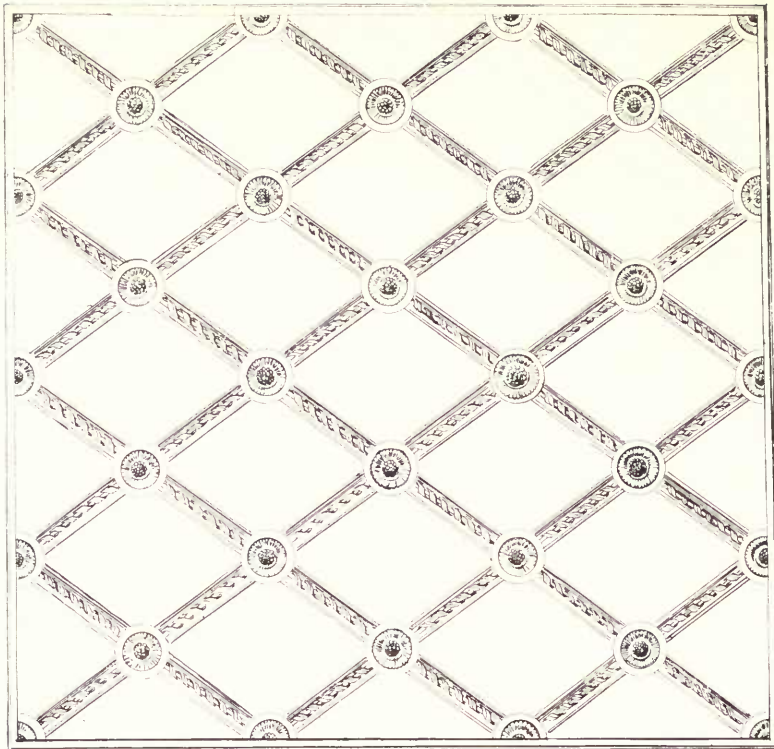

Bronze Grills for the British Bank of South America and Union of London and Smith's Bank.
Manufactured by THOMAS FISLEY, LTD., THE PORTLAND METAL WORKS, 28 & 30, Great Titchfield Street, London, W.

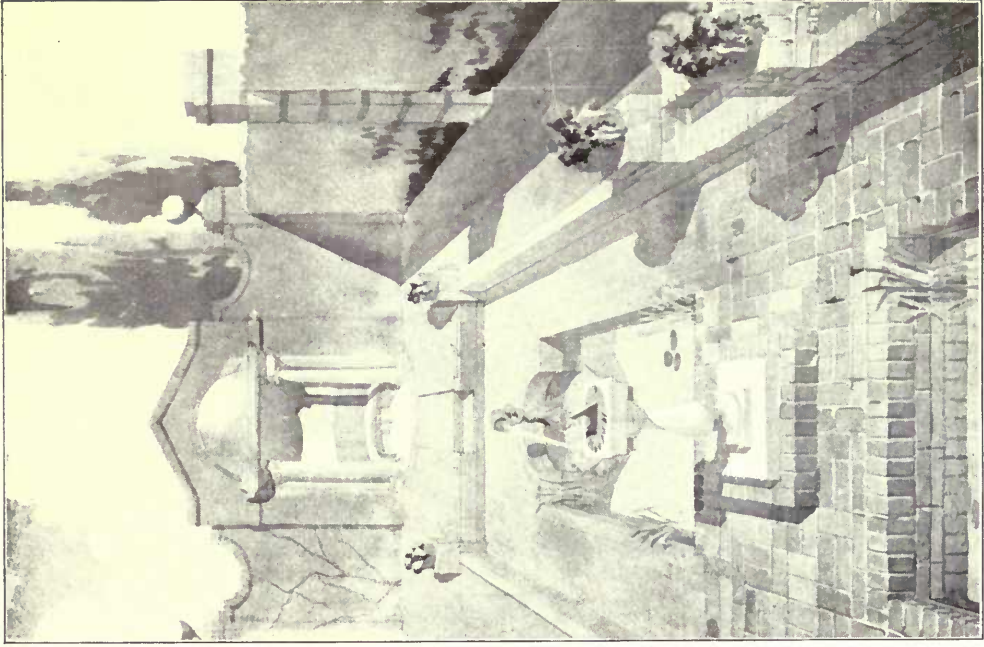

Garden, 33, Campden Hill Road, London, W., FAIR & MYER, Architects.

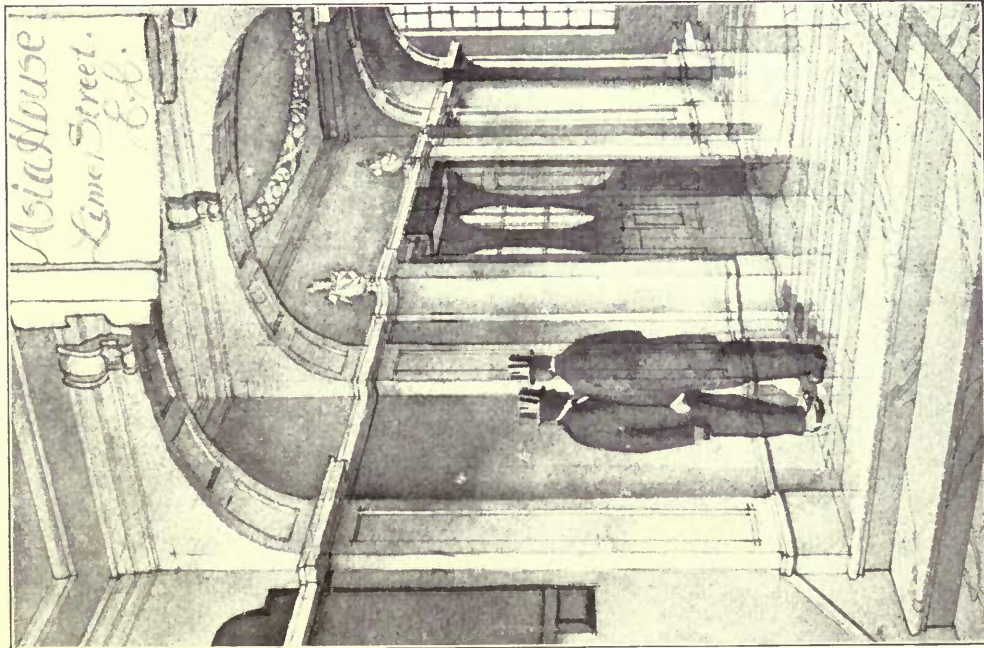

Asia House, Lime Street, E.C., FAIR & MYER, Architects.
Contractor : Bovis, LTD., 43, Upper Berkeley Street, London, W.

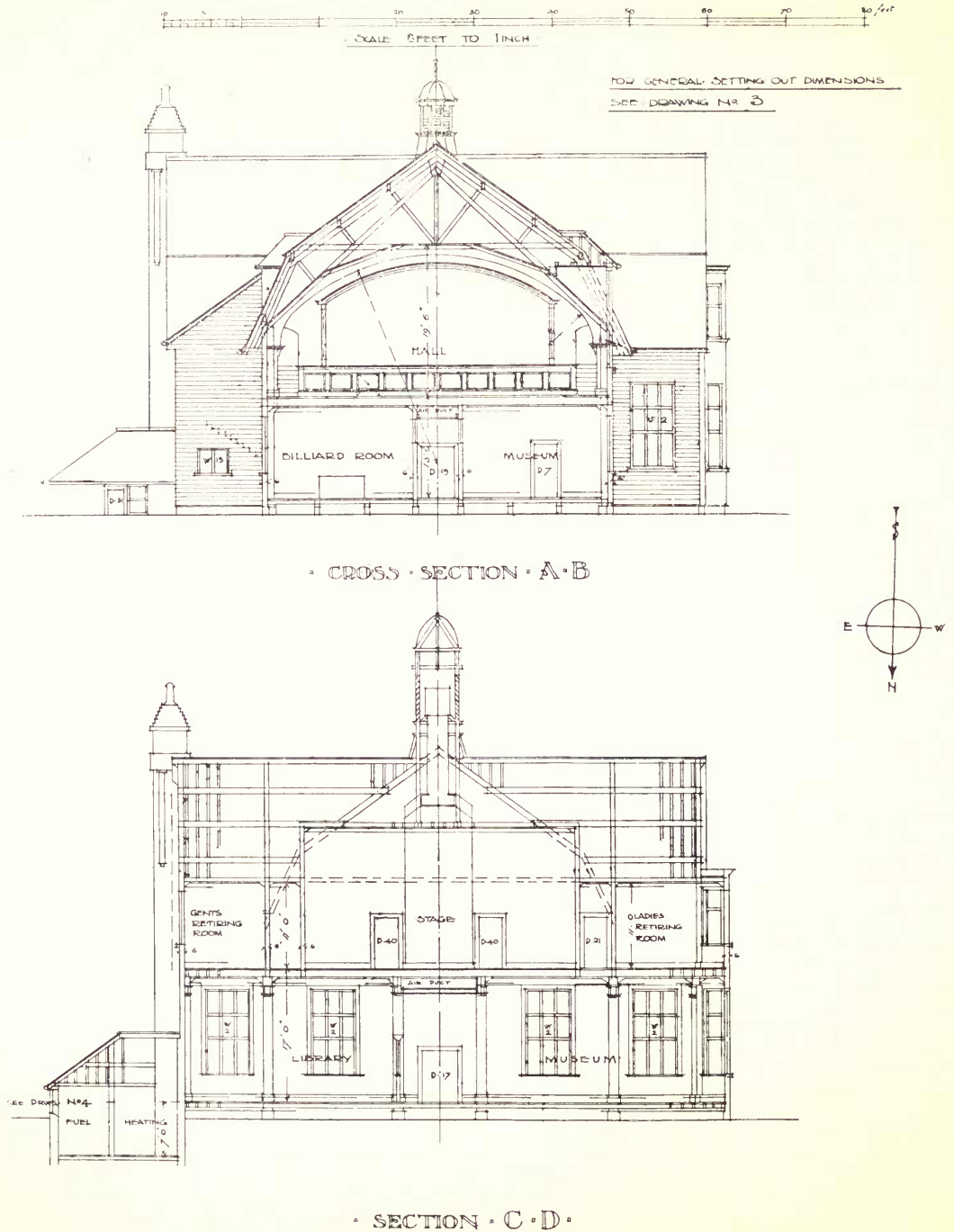

Public Hall and Institute, Port Stanley, Falkland Islands, H. BULKELEY CRESSWELL, Architect.

BOOTE'S FAIENCE FIREPLACES & TILES OF EVERY DESCRIPTION



THESE FIREPLACES CAN BE SUPPLIED IN ANY OF OUR RICH ENAMEL COLOURS TO SUIT ANY ROOM & ANY SIZED FIRE

PLAIN GLAZED WALL TILES
ENAMELS & MAJOLICA TILES
FLOOR TILES · CERAMIC MOSAIC
ARCHITECTURAL FAIENCE

T & R BOOTE LTD
THE PATENT TILE WORKS
BURSLEM · STAFFS ·
TELEGRAMS · BOOTE BURSLEM

LONDON OFFICE MANCHESTER OFFICE
BIRKBECK CHAMBERS 49 DEANS GATE
MOLDSBORN W.C.

Telephone No. 793 Potteries (2 lines)

Telegrams :—"COATOSTONE, WESDO LONDON,"

THE

Telephone : CITY 8316.

Coatostone Decoration Co.

COATOSTONE

(Liquid Stone)

on Cement, Plaster, Stone, Woodwork, &c., gives a perfect effect of natural stone.

NEALSTONE

(Imitation Stone)

applied in plastic form to Brickwork. Artificial Stonework for Gardens, Terraces, & For Interior or Exterior Work.

For Particulars apply—

**77, MORTIMER STREET,
LONDON, W.**

Awarded Grand Prix, Diploma of Honor and Gold Medal, Paris, Rome, Antwerp, Turin, Vienna, &c.



PRIVATE RESIDENCE FACED WITH "NEALSTONE."

Special White Rough Cast—Aquastone—Stone Stuc—Stone Preservative—Decorations—Marble and Stone Work—Fibrous Plaster Work—Wood Mantelpieces—Oak Panelling—Parquet Floors.

In making enquiries at Advertisers, please refer to this publication.

ELECTRIC LIFTS OF ALL KINDS.

SMITH, MAJOR AND
STEVENS, Ltd., Late
A. SMITH &
STEVENS.

(ESTABLISHED 1770.)

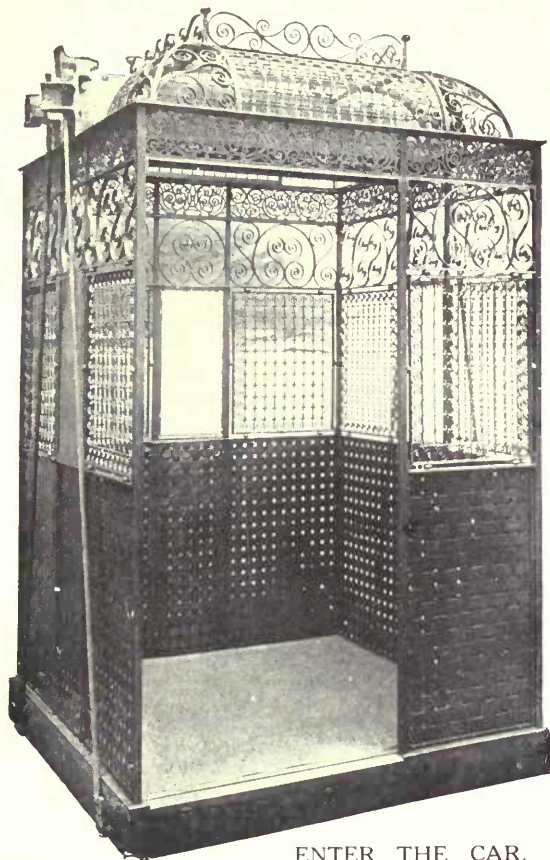

ENTER THE CAR.

PARTS OF AN AUTOMATIC PUSH BUTTON LIFT.

The Simplicity
of our
Automatic
Lifts
surprises all
who see them.



Simplicity
means
Reliability.

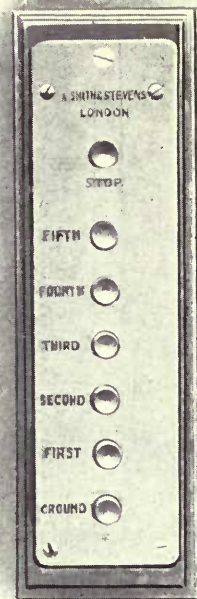

PRESS THE BUTTON.

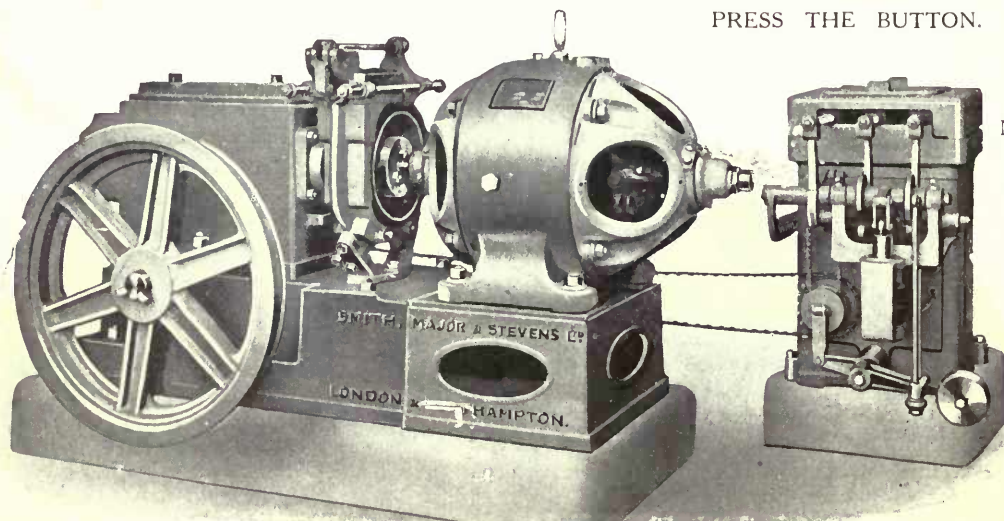

THE
MACHINE
DOES
THE
REST.

LONDON AND NORTHAMPTON.

Head Offices and Works: ABBEY WORKS, NORTHAMPTON.

Phones: NORTHAMPTON 564; BATTERSEA 1856.

and QUEEN'S ROAD, BATTERSEA, LONDON.

In making enquiries at Advertisers, please refer to this publication.

Agents in principal Towns.

ELSLEY'S FIRE PLACES

Dog Grate

No. 674.

Nº 674

NA
1
A15
v.43

Academy architecture and
architectural review

PLEASE DO NOT REMOVE
CARDS OR SLIPS FROM THIS POCKET

UNIVERSITY OF TORONTO LIBRARY

THE PO
Tho

28-30,

TELEGRAMS :

ORKS,

his publication.

4/10 Nett