

VOLUME 34

1908^{II}

Academy Architecture.

NA

I

A15

v. 34

FINE ART DECORATORS. Work carried out under Architects.

MESSRS.

Watts & Co., Ltd., 30 BAKER STREET,
PORTMAN SQUARE, W.

**Wall Papers,
Printed and Woven Stuffs
for Wall Hangings.**

MATERIALS for the FURNITURE of
CHURCHES and HOUSES.

EMBROIDERY & TEXTILE FABRICS.

VESTMENTS, FRONTALS, and . .
BANNERS.

DAMASK SILKS, STAMPED and . .
PLAIN VELVETS.

WOVEN STUFFS for HANGINGS.
ALTAR LINEN.

METAL WORK & ALTAR VESSELS.
EMBROIDERY FOR LADIES' OWN
WORKING.

STAINED GLASS DESIGNED and
CARRIED OUT.

Special pains taken to secure Beauty of Colour.

All Articles from Designs of G. F. BODLEY, Esq., R.A.; G. GILBERT SCOTT, Esq., F.S.A.;
and T. GARER, Esq.

ANAGLYPTA

THE CHEAPEST SUBSTANTIAL WALL DECORATION IN RELIEF.



ELIZABETHAN FRIEZE, No. 296. 1/8 PER PANEL. 35½ INCHES x 7½ INCHES.

Sole Makers of ANAGLYPTA and SALAMANDER (Asbestos) DECORATIONS.

Works: Darwen, Lancashire. *London Warehouse:* 71 Southampton Row, W.C.

AGENTS for the CONTINENT
(Germany & Austria excepted):

Messrs. HUNTINGTON FRÈRES, Darwen, England.

AGENT for
GERMANY & AUSTRIA:

Mr. H. CLAUSSEN, Kaiser Wilhelmstrasse 41, Hamburg.

N.B.—Les RELIEFS "ANAGLYPTA" sont les plus ARTISTIQUES et les plus AVANTAGEUSES de
toutes les fabrications de RELIEFS et le JURY DE L'EXPOSITION DE PARIS, 1900,
reconnaisant leur GRANDE SUPÉRIORITÉ, leur a décerné DEUX MÉDAILLES D'OR.

In making enquiries at Advertisers, please refer to this publication.

"MACK"

**FIRE, SOUND,
VERMIN PROOF.**

PARTITIONS,

(2 in., 2½ in., 2¾ in. and 4 in. thick),

CEILINGS, PUGGING, FLOORS, ROOFS, &c.

TESTED BY THE BRITISH FIRE PREVENTION COMMITTEE TO OVER 2,250 DEG. FAHR.
Adopted by H.M. Office of Works, H.M. War Office, the Admiralty, London
County Council, and leading Architects.

SOLE BRITISH
MANUFACTURERS—

J. A. KING & CO.,

Head Office:—BRIDGE HOUSE, 181 QUEEN VICTORIA ST. (Next Blackfriars Bridge), LONDON, E.C.

Works:—Hayes, MIDDLESEX; Rawcliffe,
YORKS; and GLASGOW.

TELEPHONE:—No. 773 CENTRAL.
TELEGRAMS:—"KINOVIQUE, LONDON."

AN OFFER.



COPIES BY OUR
TRUE TO SCALE
PROCESS

RESEMBLE ORIGINAL
DRAWINGS AND MAY BE
HAD ON ANY MATERIAL

SEND for BOOKLET entitled "TRUE TO SCALE"

S.C. & P. HARDING LTD.

ALLIANCE WORKS, DENMARK HILL,
LONDON, S.E.

AND AT PARIS.

SEND us a TRACING
TO-DAY & YOU WILL
RECEIVE SPECIMEN
COPIES TO-MORROW
**FREE OF
CHARGE.**



Decorative Panel, Venus and Mars, ROBERT HOPE, Painter.

BRITISH COMPETITIONS IN ARCHITECTURE.

Subscription Price (post free) (32 pages per Part): 12 Parts, 16/-

Published at "ACADEMY ARCHITECTURE," 58 Theobald's Road, London, W.C.

NET PRICES OF SINGLE PARTS.

VOL. I.	Part 1.	No. 1.	LAMBETH MUNICIPAL BUILDINGS. (48 pages.)	Price 3/-
	Part 2.	No. 2.	WESLEYAN METHODIST HALL, WESTMINSTER. (32 pages.)	Price 2/-
	Part 3.	No. 3.	ISLINGTON CENTRAL LIBRARY. (16 pages.)	Price 1/-
	Part 4.	No. 4.	PARISH CHURCH, EPSOM. (24 pages.)	Price 1/6
	Part 5.	No. 5.	MITCHELL LIBRARY, GLASGOW. (48 pages.)	Price 3/-
	Part 6.	No. 6.	CENTRAL LIBRARY, HACKNEY. (24 pages.)	Price 1/6
	Part 7.	No. 7.	THE PEACE PALACE AT THE HAGUE. (44 pages.)	Price 3/-
	Part 8.	No. 8.	ST. PANCRAS CENTRAL LIBRARY. (28 pages.)	Price 1/9
	Part 9.	No. 9.	SUNDRY SCHOOLS and INSTITUTE OF ENGINEERS AND SHIPBUILDERS, SCOTLAND. (32 pages.)	Price 2/-
	Part 10.	No. 10.	BIRMINGHAM COUNCIL HOUSE EXTENSION. (60 pages.)	Price 3/-
	Part 11.	No. 11.	BARNSELY HIGH SCHOOL FOR GIRLS. (32 pages.)	Price 2/-
	Part 12.	No. 12.	CASTLEFORD SECONDARY SCHOOL. (34 pages.)	Price 2/-

VOL. I. BOUND in imitation leather, gilt top, Price 18/-

VOL. II.	Part 1.	No. 13.	PELHAM ROAD SCHOOLS, WIMBLEDON. (36 pages.)	Price 2/3
	Part 2.	No. 14.	SCOTTISH NATIONAL EXHIBITION. (52 pages.)	Price 3/3
	Part 3.	No. 15.	BETHNAL GREEN MUNICIPAL BUILDINGS. (32 pages.)	Price 2/-
	Part 4.	No. 16.	CHURCH OF ST. THOMAS, WAVERTREE. (24 pages.)	Price 1/6
	Special Number.		LONDON COUNTY COUNCIL HALL. (<i>See Special Advertisement.</i>)	
	Part 5.	No. 17.	STIRLING MUNICIPAL BUILDINGS. (32 pages.)	Price 2/-
	Part 6.	No. 18.	PERTH NEW CITY HALL. (32 pages.)	Price 2/-
	Part 7.	No. 19.	ILFORD EMERGENCY HOSPITAL. (28 pages, counting for $\frac{7}{8}$ Part.)	Price 1/9
	Part 8.	No. 20.	BROMLEY SECONDARY SCHOOL FOR BOYS, and TIVERTON MIDDLE SCHOOLS.	

In preparation.

COLCHESTER TECHNICAL INSTITUTE.
COUNTY OFFICES, CARDIFF.

NOTE.—It is quite impossible to issue this Publication at Regular Intervals.

Technol
A

VOL. 34.

ACADEMY ARCHITECTURE

AND

Architectural Review,

1908^{II}.

EDITED BY

ALEX. KOCH, Architect,

Membre Honoraire de la Société des Peintres et Sculpteurs Suisse, &c.

CONTAINING

- I.—A Selection of the most prominent Architectural Drawings hung at the Exhibitions of the Royal Academy, London, and the Royal Scottish Academy, Edinburgh.
- II.—Paris Salon.
- III.—Sculptures.
- IV.—A Review of interesting Architectural subjects carried out or designed during the last few years in England and Abroad.

BY SPECIAL PERMISSION.

Copyright in every case strictly reserved.

PUBLISHED AT "ACADEMY ARCHITECTURE,"

58 THEOBALD'S ROAD, LONDON, W.C.

LONDON—SIMPKIN, MARSHALL, HAMILTON, KENT, AND CO., LIMITED.

LEIPZIG—L. FERNAU.

BERLIN—ERNST WASMUTH, 35 Markgrafenstrasse.

ZURICH—TH. SCHRÖTER'S VERLAG (ADOLF BÜRDEKE), Ob. Kirchgasse 25.

PARIS—LIBRAIRIE CENTRALE D'ART ET D'ARCHITECTURE: CH. EGGIMANN, 106 Boulevard Saint-Germain.

PARIS—CHARLES SCHMID, 51 rue des Ecoles.

BRUSSELS—KIESSLING & CIE., 42 & 44 Rue Coudenberg (Pl. Royale).

AMSTERDAM—JACS. G ROBBERS, N.Z. Voorburgwal 64.

ROME—W. MODES, 146 Corso Umberto I.

SPAIN—LIBRERIA PARERA, 14 Ronda de la Universidad, Barcelona.

STOCKHOLM—A. B. NORDISKA BOKHANDELN, 37 Drottninggatan.

CHRISTIANIA—CAMMERMEYERS BOGHANDEL, Carl Johansgade, 41 & 43.

CONSTANTINOPLE—OTTO KEIL, 457 Grand' rue de Péra.

HELSINGFORS—LINDSTEDTS ANTIKVARISKA BOKHANDEL, Alexandersg. 15.

MELBOURNE, SYDNEY & ADELAIDE—GEORGE ROBERTSON & CO. PROPRIETARY, LTD.

ADELAIDE & PERTH—E. S. WIGG & SON.

U.S.A.—M. A. VINSON, 205 and 206 Caxton Buildings, Cleveland, Ohio.

JAPAN—THE MARUZEN-KABUSHIKI-KAISHA (Z. P. MARUYA & Co., LTD.), 14 to 16 Nihonbashi Tori Sanchoe, Tokyo.

HARRISON AND SONS, PRINTERS, ST. MARTIN'S LANE, LONDON.

ENTERED AT STATIONERS' HALL.

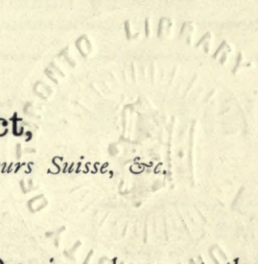

149779
11/5/19

PERSPECTIVES

Executed by first-class artists in Line, Monochrome, or Colour. Prices according to work and finish. Excellent references to satisfied clients.

MODELS

Made in Bristol Board, Wood, or Plaster, at moderate prices.

NORTON & GREGORY, Ltd., Draughtsmen & Modellers,

Castle Lane, Buckingham Gate, London, S.W.

GLASGOW BRANCH - - - Argyll Arcade, 30 Buchanan Street.

WHITE & SONS, *Late* GIBBONS & WHITE,

• • • Ornamental Metal Workers. • • •

METAL
CASEMENT
MAKERS.

ARCHITECTS' DESIGNS CAREFULLY EXECUTED.

IRONMONGERY FOR EVERY
CLASS OF BUILDING.

DOOR & LOCK
FURNITURE
MANUFACTURERS.

Telephone—4007 GERRARD.

Telegrams—"GRINDSTONE, LONDON."

207 OXFORD STREET (Works: Adjoining and Marlborough Mews), LONDON.

Door Checks.

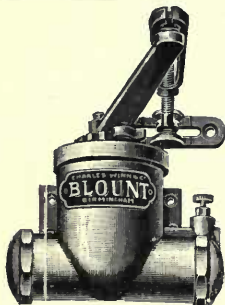

BLOUNT DOOR CHECKS

*No Packing Leathers.
Latch the Doors.
Have an Oil Check.*

Charles Winn & Co
BIRMINGHAM.



LIST OF ADVERTISERS.

ANAGLYPTA	PAGE.	ii	HARLING, W. H.	PAGE.	xiii
BELL, G., & Sons	ix	ix	HENRY, J. S., Ltd.	opp.	108
BOOTE, T. & R., Ltd.	xi	108	KING, J. A., & Co.	iii	iii
BROWN, G. & A., Ltd.	opp.	108	LEEDS Fireclay Co.	xiii	xiii
CARR, Charles.	xi	xi	LONDON Drawing and Tracing Office	xiv	xiv
CARDINAL & Harford	xiv	xiv	MARTYN, H. H., & Co., Ltd.	opp.	97
COATSTONE Decoration Co.	xi	xi	MILLSON, J. J.	vi	vi
CONSTABLE, Archibald & Co., Ltd.	ix	ix	NORTON & Gregory	vi	vi
CHANCE Brothers & Co., Ltd.	opp.	96	ST. PANCRAS Ironworks	xv	xv
DOTT, Aitken, & Son	xiv	xiv	WATTS & Co., Ltd.	ii	ii
ESSEX & Co., Ltd.	xii	xii	WINN, Charles, & Co.	vi	vi
HARDING, S. C. & P.	iii	iii	WHITE & Sons	vi	vi

In making enquiries at Advertisers, please refer to this publication.

ACADEMY ARCHITECTURE.

Will be published half-yearly, in June and December.
Parait deux fois par an aux mois de Juin et Décembre.
Erscheint halbjährlich je im Juni und December.

1908^{II}.—LIST OF CONTENTS.—1908^{II}.

	PAGE.		PAGE.
ADAMS, H. Percy & Charles HOLDEN, Arch., 28 Woburn Pl., Russell Sq., w.c.	29	DELANDRE, Robert, Sculpt., 12 Rue du Moulin de Beurre, Paris.	102
Premises for the British Medical Association, Strand	50	Apollon	102
Lodge at Apsley Heath, Beds	50	DESFEYROUX, P. P., Arch., 9 Rue Casimir Périer, Paris.	92, 93
ATKINSON, Robert, Arch., The Beeches, Carshalton, Surrey.	30	Caisse d'Épargnes, Concours	92, 93
Design for Bacon's Ideal Palace	30	DOWNING, H. P. Burke, Arch., Avalon, Merton, Surrey.	126
AUMONIER, Stacy, Arch., 14 Dorset Sq., n.w.	37	S. Barnabas Church Hall, Mitcham, Surrey	129
Entrance Hall, Walden, West Horsley	37	House at Kingswood, Surrey	129
BACQUÉ, D. J., Sculpt., 9 Rue du Pot de Fer, Paris.	102	DROUET, Albert, Arch., 8 Rue Saint-André-des-Arts, Paris.	77-79
Pothon de Xaintrailles	102	Des Thermes populaires	77-79
BAKER & MASEY, Arch., c/o E. Willmott, 14 South Sq., Gray's Inn, w.c.	11	DRURY, Alfred, Sculpt., 6 Gunter Grove, Fulham Rd., s.w.	103
Courtyard, New Government Buildings, Bloemfontein	11	Mural Tablet, Mrs. Craigie (John Oliver Hobbes)	103
House at Johannesburg	11	DUBOIS, Ernest, Sculpt., 15 Rue Mansart, Paris.	105
BATEMEN, C. A., Arch., 83 Edmund St., Birmingham.	130	Mansart	105
House at Four Oaks, Sutton Coldfield	130	DUFF, Neil C., Arch., Hope St., Glasgow.	55
Aber Artro, Merioneth	132	Glasgow Savings Bank, Shawlands Cross	57
BEICHER, John, A.R.A., Arch., 20 Hanover Sq., w.	14	Do. do. Interior	57
The Ashton Memorial, Williamson Park, Lancaster	15	DUPRÉ, Michel, Arch., 60 Rue D'Assas, Paris.	90, 91
28 Margaret St., W.	15	S. Etienne-du-Mont	90, 91
Royal Insurance Co. Offices, St. James' St., w.	22	FAIVRE, F., Sculpt., Villa d'Alesia 39, Paris.	114, 116
BEULE, Als. de, Sculpt., 22 Quai du Pont Neuf, Ghent.	120	Panneaux	117
Une Châtelaine du XVI. siècle	120	FORSYTH & MAULE, Arch., 16 Great Marlborough St., w.	33
BLANC, Hippolyte J., R.S.A., Arch., 25 Rutland Sq., Edinburgh.	60-63	Forest Hill, Wimborne	33
Ferguslie Park, Paisley	60-63	FRASER, Gilbert, Arch., 20 Castle St., Liverpool.	40
BLOMFIELD, Reginald, A.R.A., Arch., 1 New Court, Temple, E.C.	16	Dunchurch Lodge	40
Goldsmith's College, New Cross	17	FRERE, Eustace C., Arch., 61 Lincoln's Inn Fields, w.c.	10
Moundsme Manor, Hants.	17	Fittingham Rectory, Suffolk	23
BRAMWELL, Edward G., Sculpt., Studio, Thornton St., Brixton.	101	Royal College of Surgeons of England	23
Hero mourning over the body of Leander	101	FRY, S. E., Sculpt., Villa Marafiori, 66, via Nomentana, Roma.	108
BREITNER, Prof. Jos., Sculpt., 4 Fichtengasse, Wien I.	121	Paris offrant au Monde la coupe de la Science	108
Panel	121	GAUQUÉ, Henri, Sculpt., 4 Rue Férou, Paris.	118
BRIGGS, Robert A., Arch., Amberley House, 12 Norfolk St., Strand, w.c.	32	Monument aux Soldats du canton de Semur	118
Manor House, Wormley	32	GREENAWAY & NEWBERRY, Arch., 21 Queen Anne's Gate, Westminster, s.w.	47
Sculpture Gallery, Batenhall Mount, Worc.	124	House at Letchworth Corner	47
BROWN, TALBOT & FISHER, Arch., Wellingborough.	43	S. Nicholas, Plumstead	2
Sissinghurst Court, Kent.	43	Church of All Saints, Hampton	3
CAMUS, Jean, Sculpt., 11 Rue Saint Simon, Paris.	73	GREEN & WICKS, Arch., 110 Franklin St., Buffalo, N.Y.	134
Byblis pleure	115	House at Buffalo, N.Y.	134
Rires dans les Bois	115	GÜNTHER-GERA, H., Sculpt., 149 Kant St., Charlottenburg.	107
CARLIER, E. J., Sculpt., 6 Rue du Regard, Paris.	111	Agriculture, Town Hall, Charlottenburg	107
Monument aux Vilmorin	111	HACK, M. S., Arch., 22 Surrey St., w.c.	1
Baigneuse	116	Study for East End of a Town Church	1
CHARLEMONT, Theodor, Sculpt., 42 Starhemberggasse, Wien, IV.	104	HARTWELL, C. L., Sculpt., 25 Marney Rd., Clapham Common, s.w.	99
Mater Dolorosa	104	The Sirens	99
CHAUSSEPIED, Chales J., Arch., Impasse St. Joseph, Quimper, Finistère.	94-96	HAUSMANN, Prof. Friedr., Sculpt., 49 Neue Mainzerst, Frankfurt a/M.	121
Chez nous	99	Tomb	121
CLAPPERTON, T., Sculpt., Hans Studios, 43A, Glebe Place, Chelsea, s.w.	99	HEIDENREICH & MICHEL, Arch., 26 Kaiserdamm, Charlottenburg.	146
Perseus	99	Flats, Charlottenburg	146
CLEMENS, Benjamin, Sculpt., 23 Fitzroy Sq., W.	107	HEINEMANN, Fritz, Sculpt., 74 Schülterst, Charlottenburg.	117
Aurora	107	Cain	117
COLIN, Georges, Sculpt., 1 Boulevard Davout, Paris.	113	HILDESLEY, Percival T., Arch., 12a St. James Rd., Wandsworth, s.w.	36
La Nation armée soutenant la Paix	69	Ingles-end of Hall	36
CRAWFORD, A. Hunter, Arch., 10 Randolph Pl., Edinburgh.	69	HODGE, Albert H., Sculpt., 50 Bedford Gardens, Kensington, w.	98
House at Bo'ness	20	A Daughter of Neptune	98
CRESSWELL, Herbert O., Arch., 17 Buckingham St., Adelphi, w.c.	20	HUNT, Leonard V., Arch., 34 Queen St., E.C.	27
Two Houses, Queen Anne St., W.	105	68 Tottenham Court Rd., W.	27
CZARNOWSKI, Stanislas de, Sculpt., 17 Rue de Campagne Première, Paris.	105	ICARD, Honoré, Mr. et Mme., Sculpt., 1 Place Thiers, St. Germain en Laye.	109
Arrière	106	Les fatales soeurs	109
Femme	106	JERDAN & SON, Arch., 12 Castle Street, Edinburgh.	51
DANIS, H. R., Arch., 7 Rue Garancière, Paris.	74	Athelstaneford, Colinton	51
Tabernacle en bois	42, 43	JEWITT, W. Henry, Arch., 4 Torriano Cottages, Camden Rd., n.w.	4
DAVISON, W. Rupert, Arch., Whistler's Hollow, Woldingham, Country Estate Buildings, Woldingham.	72	Study for a Cathedral Church	4
DEAS, F. W., Arch., 23 Rutland Sq., Edinburgh.	106	KERR, Henry F., Arch., 62 Hanover St., Edinburgh.	64-68
House in Roxburghshire	80-87	Stratherry, Leslie, Fife	64-68
DÉCHIN, Jules, Sculpt., 108 Rue de Vaugirard, Paris.	106	KÖNIG, Richard, Sculpt., 24 Marienstr., Radebeul-Dresden.	103
Femme de France	80-87	Wounded Amazon on pediment of Albertinum, Dresden	124
DEHAUDT, Georges, Arch., 76 Rue Sainte-Catherine, Lille.	100	Group on pediment of Albertinum, Dresden	97
Théâtre de Lille, Concours	100	LANDOWSKI, P. M., Sculpt., Rue Moissons des Roches, Boulogne-sur-Seine.	97
DELAHUNT, J., Sculpt., 13 Connaught Rd., Bowerham, Lancaster.	83, 89	L'Architecture	97
Captive	83, 89	LAPRADE, Albert, Arch., 13 Quai d'Anjou, Paris.	83, 89
		Salle de banquet	83, 89

List of Contents.

	PAGE.		PAGE.
LEMAIRE, Hector, Sculpt., 77 Rue Denfert-Rochereau, Paris.	106	RICHTER, H. David, Arch., 22 Lammas Park Rd., Ealing, w.	24
Le Soir	106	Billiard Room	46
LIMBURG, J., Sculpt., 22 Derflingerst, Berlin, W. 35.	119	Inner Hall and Gallery	46
The Power of Harmony	119	RIETH, Prof. Otto, Arch., 14/3 Elsholzstrasse, Berlin, w.	
LOMBARD, Henry, Sculpt., 18 Rue Vernier, Paris.	110	Huldigung für G. B. Tiepolo	72, 108
Hommage à Antoine Watteau	110	Frontispiece	72, 108
Monument de Pierre Puget	113	Sketches	72, 108
LOUIS-NOËL, H., Sculpt., 108 Rue de Vaugirard, Paris.	108	ROSE, A. Winter, and P. M. STRATTON, Arch., 41 Oxford Rd., Ealing, w.	
L'Apologue	108	Church and Mause, Welholme Rd., Grimsby	7
MAIDMAN, Edward C. H., Arch., 13 South Charlotte St., Edinburgh.	52	SAIGNE, R. L., Arch., 5 Boulevard Delessert, Paris.	
St. Mark's Mission Hall, Portobello	52	Poste de Télégraphe sans fil	75, 76
MANSFIELD, Harold E., Designer, 9 Bidborough St., w.c.	31	SASSE, Alfred, Arch., Hanuover.	
Dining Room decoration	31	Bauernhaus	140
MANTHE, Albert, Sculpt., 8 Sulzaerst, Berlin-Schmargendorf.	107	Rhein Façade, Köln	141
Gardener	107	Rathaus Celle	142
MARSHALL & TWEEDY, Arch., 17 Eldon Square, Newcastle-on-Tyne.	70	Rathaus Barntrup	144
House at Wylam-on-Tyne	70	Zum Lindwurm, Hannover-Linden	156
MENGUE, J. M., Sculpt., 91 Rue de Vaugirard, Paris.	104	SAULO, G. E., Sculpt., 4 Rue Maurice Meyer, Paris.	
La Republique semeuse de bienfaits	104	Triomphe de Vénus	112
MILLER, James, Arch., 15 Blythswood Square, Glasgow.	54	SCHMID, Rudolf, Arch., 50 Göthestrasse, Freiburg I/Brg.	
The Lounge, Central Station Hotel, Glasgow	54	Tannenhof	148
Anchor Line Buildings, St. Vincent Pl., Glasgow	58	Haus Merkel	150
M'INTYRE, John, Arch., 28 North Bridge St., Edinburgh.	70	Haus Prof. Dr. Killian	151
Littledene, Priestfield Road, Edinburgh	70	Ostmärker Hof	153
MOORE, Temple, Arch., 46 Well Walk, Hampstead, n.w.	6, 9	SCORER & GAMBLE, Arch., Bank St. Chambers, Lincoln.	
Chapel of St. Hugh, Bishop's Hostel, Lincoln	8	Gainsborough Public Library	126
Church of All Saints, Upland, Stroud	8	SCOTT, J. O., SON & MILES, Arch., 2 Dean's Yard, Westminster, s.w.	
MORPHEW, Reginald, Arch., 10 New Square, Lincoln's Inn, w.c.	25	St. Andrew's, Boscombe	10
Marlborough Chambers, Jermyn Street	45	SIMPSON, John W., & Maxwell AYRTON, Arch., 3 Verulam Buildings, w.c.	
Eyehurst, Chipstead, Surrey	45	Audley House, Margaret St.	23
OLIVER, LEESON & WOOD, Arch., Milburn House, Newcastle-on-Tyne.	5	SMITH, Cyril W., Arch., 16 Finsbury Circus, E.C.	
St. Barnabas Church, Dulwich	5	The Copse, Witley, Surrey	44
PATERSON, Alexander N., Arch., 266 St. Vincent St., Glasgow.	53	TETTAU, Freiherr Wilhelm v., Arch., Lutherstrasse 41, Berlin, w. 62.	
Village Institute, Yarrow	56	Country House	137
Municipal Buildings, Helensburgh	56	TOLLENAAR, Mme. J., Sculpt., 117 Rue Notre Dame des Champs, Paris.	
PEARSON, Frank L., Arch., 12 Mansfield St., Portland Place, w.	13	Persephone dit adieu à la Terre	109
Memorial Gateway and Armoury, Winchester College	48	TRAQUAIR, Ramsay, Arch., 4 Forres St., Edinburgh.	
Loggia at the end of lake, Hever, Kent	49	House at Skirling	71
Bailiff's House, Dairy and Farm Buildings, Hever, Kent	49	TREE, Philip, Arch., 59 London Road, St. Leonards-on-Sea.	
PECH, Gabriel, Sculpt., 49 Rue Claude Bernard, Paris.	110	High Garth, St. Leonards-on-Sea	38, 39
Monument de Charles Perrault	110	VOGEL, August, Sculpt., 3 Reichstagsplatz, Berlin.	
PERRAUD, Georges, Sculpt., 3 Rue Vercingétorix, Paris.	112	Fountains	123
Pêcheurs	112	WANDSCHNEIDER, Prof. Wilhelm, Sculpt., 24 Frauenhoferst, Charlottenburg.	
PICAUD, Ch. L., Sculpt., 9 Rue Falguière, Villa Gabriel et à Roanne.	114	Corilan	105
La Vague	114	WARD, H., Arch., 8 Bank Buildings, Hastings.	
POULTER, H. R. & B. A., Arch., Camberley, Surrey.	34	Hethe Place, Cowden, Kent	127
Tekell's Castle, Frimley	35	WEBB, Sir Aston, & E. Ingress BELL, Arch., 19 Queen Anne's Gate, s.w.	
Woodcote, Camberley	125	New Buildings, King's College, Cambridge	12
Two Shops, High St., Camberley	128	WEBB, Sir Aston, R.A., Arch., 19 Queen Anne's Gate, s.w.	
POWLES, A. E., Arch., 7 Winnington St., Northwich.	122	New Offices for the Grand Trunk Railway, Canada	18, 19
Victoria Road Council Schools, Northwich	122	WILLIAMS, L. G., Sculpt., Bleasby Vicarage, Nottingham, and Pension Bella, 195 via del Babuino, Roma.	
RATHAUSKI, Hans, Sculpt., 5 Johann Straussgasse, Wien IV.	122	Flower and Bud	99
Helios and Selene	122	WORNUM, R. S., Arch., 26 Bedford Sq., w.c.	
Epitaph for the Empress of Austria	122	41 Upper Brook St., w.	26
RHIND, T., Duncan, Arch., 28 Rutland St., Edinburgh.	59		
Business Premises, 9 Randolph Place, Edinburgh	59		

MESSRS. BELL'S BOOKS ON ARCHITECTURE.

FULL ILLUSTRATED LIST OF BOOKS FOR ARCHITECTS SENT ON APPLICATION.

Royal 4to. 42s. net.
Domestic Architecture in England in the Seventeenth and Eighteenth Centuries. A selection of Examples Drawn and Photographed for the use of Architects. By HORACE FIELD and MICHAEL BUNNEY. With Introductions and Notes.

"Messrs. Field and Bunney's book demonstrates how rich England is in dignified small houses. . . . The book is one a young architect should have. It would prove a good influence and prevent his running riot."—*Manchester Guardian*.

Imp. 8vo. 31s. 6d. net.
A History of Gothic Art in England. By E. S. PRIOR. With 340 Illustrations, mostly drawn by G. C. HORSLEY.

"His book shows wide knowledge of English mediæval work, and he writes with keen enthusiasm for his subject. The breadth of grasp which characterises Mr. Prior's treatment of his subject makes this a book which should be of real value to the student of English Gothic. . . . The interest and value of the book are largely increased by Mr. Horsley's illustrations."—*Athenæum*.

Crown 8vo. 5s.
Stuart and Revett's Antiquities of Athens and other Monuments of Greece, to which is added a Glossary of Terms used in Grecian Architecture. With 71 Plates engraved on Steel, and numerous wood-cut Capitals.

Imp. 8vo. 2 vols. 50s. net.
A History of Renaissance Architecture in England (A.D. 1500-1800). By REGINALD BLOMFIELD, M.A. With 150 Illustrations drawn by the Author, and 100 Plates from Photographs and old Prints and Drawings.

"A distinctly valuable addition to any architect's library. . . . He has given his treatment of the subject a distinct individuality; his drawings are correct, spirited and detailed, always bright and appreciative, while his writing is entertaining, comprehensive and seldom over-dogmatic."—*Building News*.

Post 8vo. 7s. 6d. net.
A Short History of Renaissance Architecture in England (A.D. 1500-1800). By REGINALD BLOMFIELD, M.A. With 134 Illustrations.

"This most interesting and well-arranged handbook . . . is to be commended to every student and every lover of architecture."—*Architectural Review*.

Crown 8vo. 1s. 6d. net each.
Bell's Handbooks to the Cathedrals and English Churches. 41 Volumes. Profusely Illustrated. (Full List on Application.)

"Architects and students of architecture will be sure to buy the series as they appear, for they contain in brief much valuable information."—*British Architect*.

Crown 8vo. 2s. 6d. net each.
Bell's Handbooks to Continental Churches. 6 Vols. now ready. Illustrated.

LONDON: GEORGE BELL & SONS, PORTUGAL STREET, LINCOLN'S INN, W.C.

STANDARD WORKS FOR ARCHITECTS AND BUILDERS

REINFORCED CONCRETE. By CHARLES F. MARSH, M.Inst.C.E., M.Inst.M.E., M.Am. Soc.C.E., and W. DUNN, F.R.I.B.A. 654 pages and 618 Illustrations and Diagrams. 31s. 6d. net.

REINFORCED CONCRETE CONSTRUCTION. By A. W. BUEL and C. S. HILL. Fully Illustrated. 21s. net.

Economic Use and Properties of Reinforced Concrete. Beams and Theories of Flexure. Columns. Retaining Walls, Dams, Tanks, Conduits and Chimneys. Tests and Designs of Arches. Foundation Construction. Building Construction. Bridge and Culvert Construction. Conduit Construction. Tank and Reservoir Construction. Materials Employed. Various Methods Employed in Concrete Construction.

CEMENT AND CONCRETE. By LOUIS CARLTON SABIN, B.S., C.E., Assistant Engineer, Engineering Department, U.S. Army; Member of the American Society of Civil Engineers. Large demy 8vo. 21s. net.

PART I.—Cement: Classification and Manufacture.

PART II.—Properties of Cement and Methods of Testing.

PART III.—The Preparation and Properties of Mortar and Concrete.

CONCRETE BLOCKS: Their Manufacture and Use in Building Construction. By H. H. RICE and WM. M. TORRANCE. Illustrated. Demy 8vo. 8s. net.

Full of practical information, with numerous illustrations of service to architects and builders.

Separate Prospectuses for above and Complete Technical List on application.

MANUAL OF REINFORCED CONCRETE AND CONCRETE BLOCK CONSTRUCTION. By CHARLES F. MARSH, M.Inst.C.E., and WILLIAM DUNN, F.R.I.B.A. Pocket size, limp morocco, with 52 Tables of Data and 112 Diagrams. 7s. 6d. net.

ANALYSIS OF ELASTIC ARCHES: Three-Hinged, Two-Hinged, and Hingeless, of Steel, Masonry, and Reinforced Concrete. By JOSEPH W. BALET. Demy 8vo, 320 pages, with 184 Diagrams and Folding Plates, and 19 Tables. 12s. net.

CONCRETE SYSTEM. By FRANK B. GILBRETH. Oblong shape, leather, 182 pages. 20s. net.

This book is a printed set of instructions from Mr. Gilbreth, the widely-known building contractor. It is fully illustrated.

PORTUGUESE ARCHITECTURE. By W. CRUM-WATSON. In one volume, super royal 8vo, with over 100 Illustrations from Photographs, two Coloured Plates, a Map and Plans. Buckram, gilt extra, price 25s. net.

The subject of Portuguese Architecture is here dealt with in a comprehensive manner for the first time.

ARCHIBALD CONSTABLE & CO., Ltd., 10 Orange Street, Leicester Square, W.C.

In making enquiries at Advertisers, please refer to this publication.

Special Number of "British Competitions."

LONDON COUNTY COUNCIL HALL FINAL COMPETITION.

BUILDING ESTIMATE, £850,000.

100 pages, 20 by 15 inches.

The following Architects have kindly lent their designs for reproduction:

Invited Architects:

BELCHER, J., A.R.A.
FLOCKHART, W.
GEORGE, ERNEST, & YEATES.
HARE, H. T.
JACKSON, T. G., R.A.
LUTYENS, E. L.
MOUNTFORD, E. W.
NICHOLSON & CORLETTE.

Architects successful in Preliminary Competition:

ATKINSON, R. F.
BLANC, HIPPOLYTE J., R.S.A.
BROWNE, G. WASHINGTON,
R.S.A.
DAVISON, T.
DAWSON, M. J.
FULTON, J. B.
GARDNER & HILL.
HAYWOOD, W.

HOUSTON & HORNE.
A. R. JEMMETT, } Joint
G. T. MCCOMBIE, } Architects.
KNOTT, RALPH.
MARSHALL MACKENZIE & SON,
A.R.S.A.
RUSSELL & COOPER.
WARWICK & HALL.
YOUNG, C., & E. W. POLEY.

And Messrs. STANLEY HAMP (COLLCUTT & HAMP); R. ALLSEBROOKE HINDS & JULES DE PERTHES;
ARTHUR AND WALTER REID & EAST; TREADWELL & MARTIN; HAROLD WOODINGTON.

Of each design are generally reproduced 2 Plans, scale 1 : 900 ; 2-3 Elevations
and 2 Sections, scale 1 : 600 ; Details 1 : 100 ; and some Perspective Views.

Edition de Luxe :

On heavy art paper, stiff binding, gilt top Price **30/-**; abroad **35/-**

Library Edition :

On heavy ordinary paper, stiff binding, gilt top ,, **25/-**; ,, **30/-**

Ordinary Edition :

Bound in stiff cover ,, **20/-**; ,, **24/-**

Students' Edition :

On lighter ordinary paper in limp cover ,, **10/-**; ,, **12/6**

"ACADEMY ARCHITECTURE,"

58 Theobald's Road, London, W.C.

BOOTE'S FAIENCE FIREPLACES & TILES OF EVERY — DESCRIPTION



TELEPHONE Nos 348 & 424 POTTERIES

THESE FIREPLACES CAN BE SUPPLIED IN ANY OF OUR RICH ENAMEL COLOURS TO SUIT ANY ROOM & ANY SIZED FIRE

PLAIN GLAZED WALL TILES
ENAMELS & MAJOLICA TILES
FLOOR TILES · CERAMIC MOSAIC
ARCHITECTURAL FAIENCE

T & R · BOOTE LTD
THE PATENT TILE WORKS
BURSLEM · STAFFS.
TELEGRAMS · BOOTE BURSLEM

LONDON OFFICE MANCHESTER OFFICE
 BIRKBECK CHAMBER MOLEBORN WALK 49 DEANSCATE



ESTABLISHED 1864.

CHARLES CARR, LTD.,

WOODLANDS BELL FOUNDRY,
SMETHWICK, BIRMINGHAM.

BELLS OF ALL KINDS.
 BELL FITTINGS, BELL ROPES,
 CHIMING MACHINES, &c., &c.

12 Gold & 1 Bronze Medals Awarded.

Also Manufacturers of . . .
 STAIR TREADS in Brass or Zinc.
 MEMORIAL PLATES.
 All kinds of BRONZE CASTINGS
 for CHURCHES and PUBLIC
 BUILDINGS.

SEND FOR CATALOGUE POST FREE.

Telephone: 14410 Central.
 Telegrams: "Coatostone, London."

"Coatostone."

LIQUID
STONE

NEAL'S Patent applied as Paint, for Coating . . .

PLASTER, CEMENT, STONE
 or WOODWORK, to produce a
NATURAL STONE EFFECT.

FOR INTERIOR OR EXTERIOR DECORATION.

THE COATOSTONE DECORATION CO.,
 77 MORTIMER STREET, REGENT STREET, W.

In making enquiries at Advertisers, please refer to this publication.

ESSEX · & CO^{LD}
116 · VICTORIA STREET
WESTMINSTER
WALPAPER · MANUFACTURERS



WESTMINSTER
· WALPAPERS ·

ACADEMY ARCHITECTURE

1908¹¹

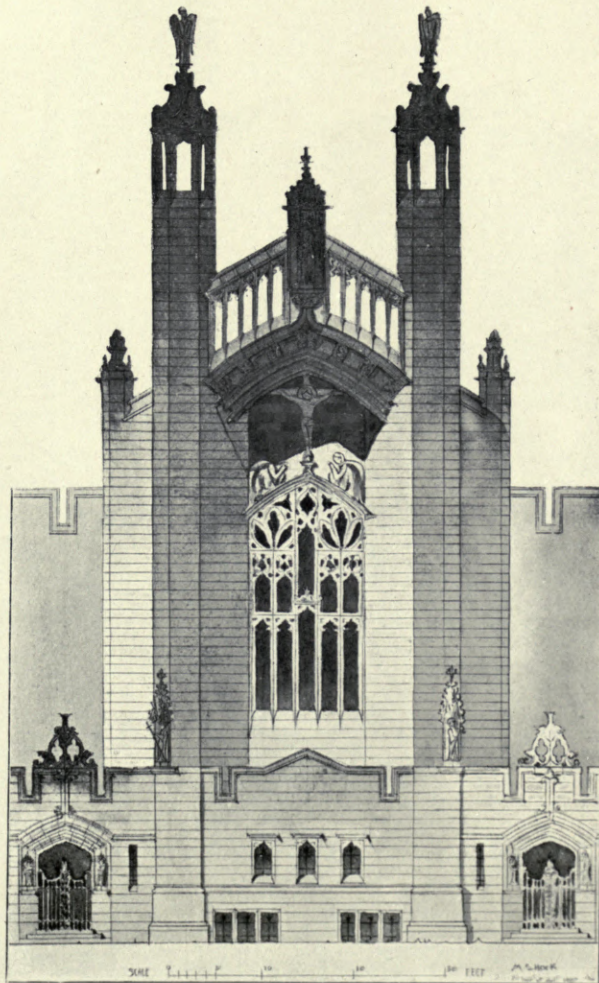

Study for East-end of a Town Church,
M. S. HACK, Architect.



1774. *St. Nicholas, Plumstead, Eastern Extension, GREENAWAY AND NEWBERRY, Architects.*
Contractors; J. Dorey and Co., Brentford.



1773. *Church of All Saints, Hampton*, GREENAWAY AND NEWBERRY, Architects.
Contractors; J. Dorey and Co., Brentford.



1673. *Study for a Cathedral Church*, W. HENRY JEWITT, Architect.
(See also Vol. 32, p. 15.)



1784. *St. Barnabas Church, Dulwich, OLIVER, LEESON AND WOOD, Architects.
Tower, Side Screen to Chancel; Bowman and Sons, Cherry Holt Lane, Stamford.*

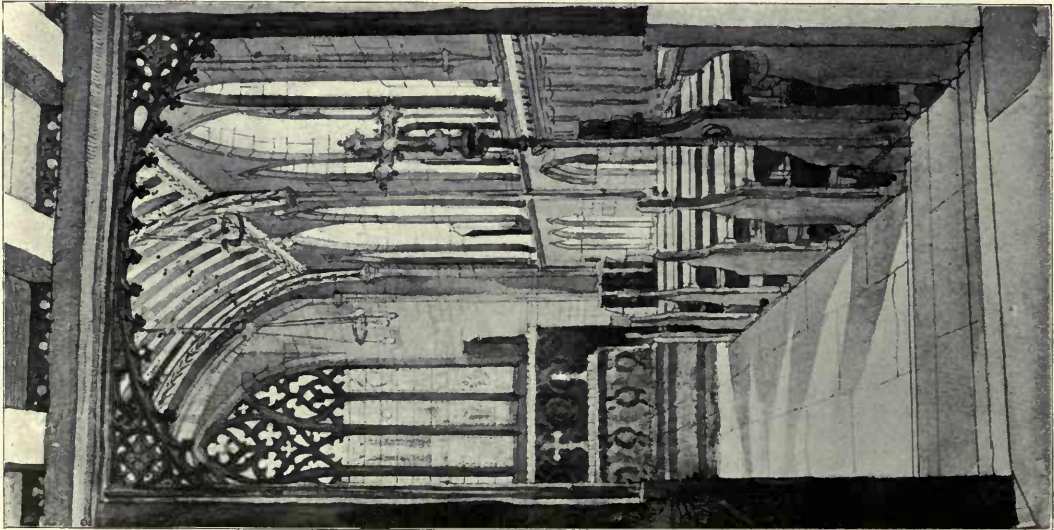
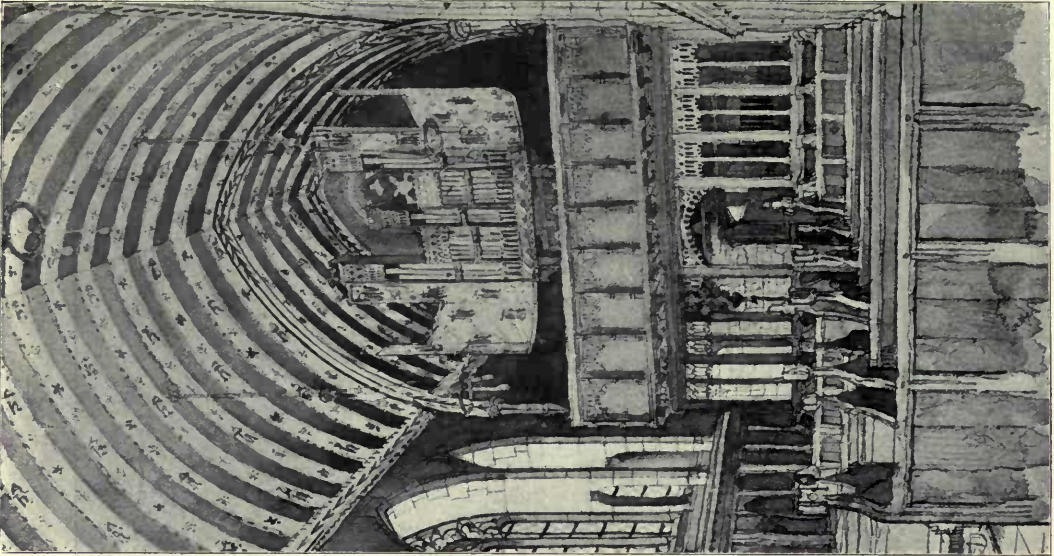

1680. *Chapel of St. Hugh, Bishop's Hostel, Lincoln, TEMPLE MOORE, Architect.
Decoration: John Thomas, 50 Stoulegate, York.*

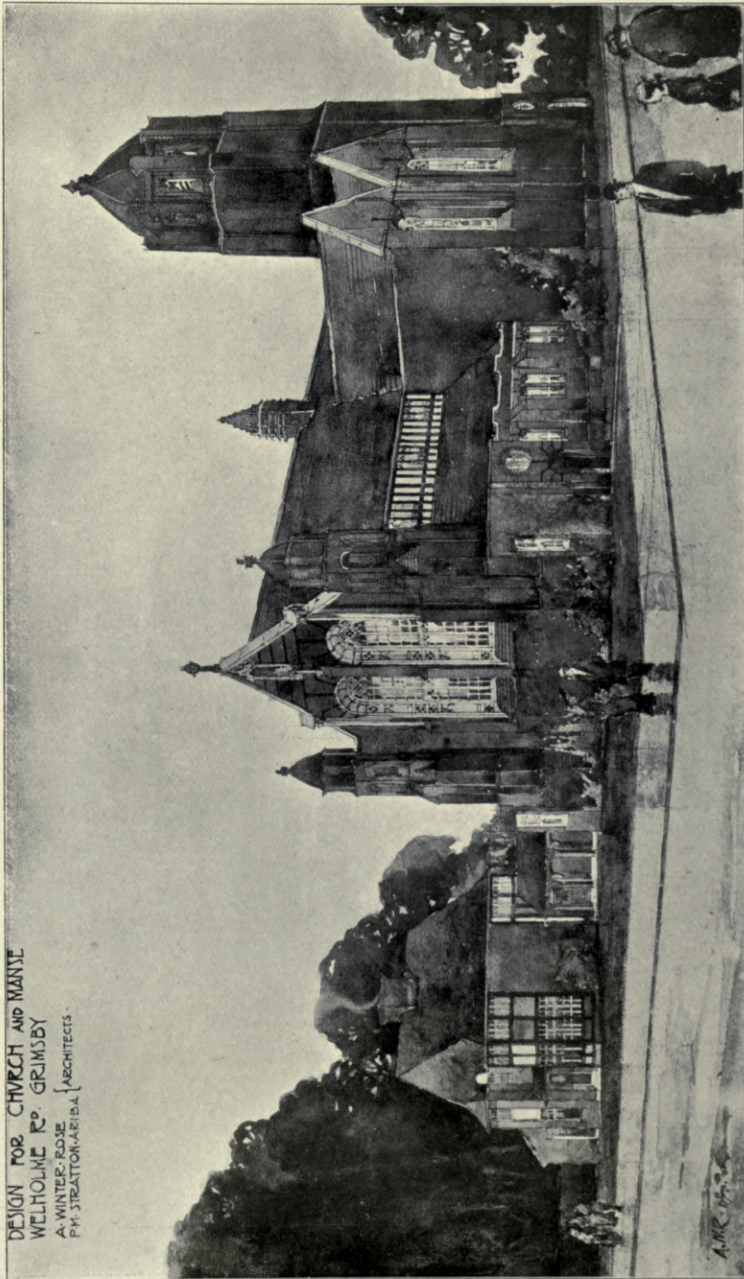

DESIGN FOR CHURCH AND MANSE
WELHOLME RD. GRIMSBY
A. WINTER ROSE
P. M. STRATTON ARCHITECTS.

1765. Design for Church and Manse, Welholme Road, Grimsby, A. WINTER ROSE AND P. M. STRATTON, Architects.



1685. *New Church of All Saints, Upland, Stroud, TEMPLE MOORE, Architect.*
Contractors; Gardner and Sons, Stroud, Gloucester.

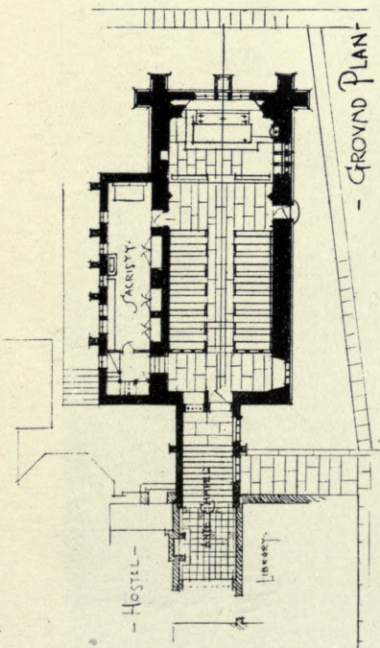

1680. Chapel of St. Hugh, Bishop's Hostel, Lincoln, TEMPLE MOORE, Architect.
Decoration: John Thomas, 50 Stonegate, York.

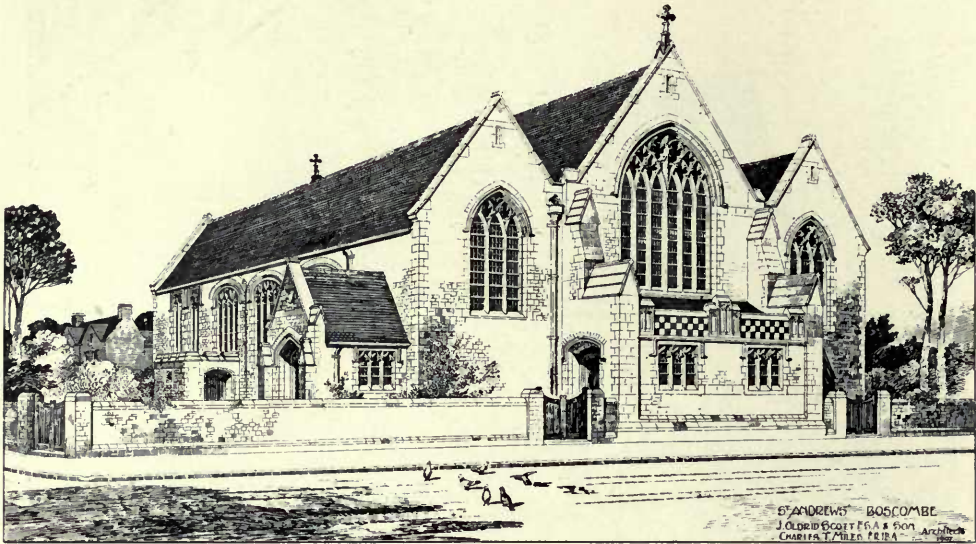

1656. *St. Andrew's Church, Boscombe, J. O. SCOTT, SON AND MILES, Architects.*
General Contractor ; T. Trask, Norton, Somerset.



1660. *Finningham Rectory, Suffolk, EUSTACE C. FRERE, Architect.*



1606. *Courtyard, New Government Buildings, Bloemfontein, BAKER AND MASEY, Architects.*



1642. *House at Johannesburg, BAKER AND MASEY, Architects.*

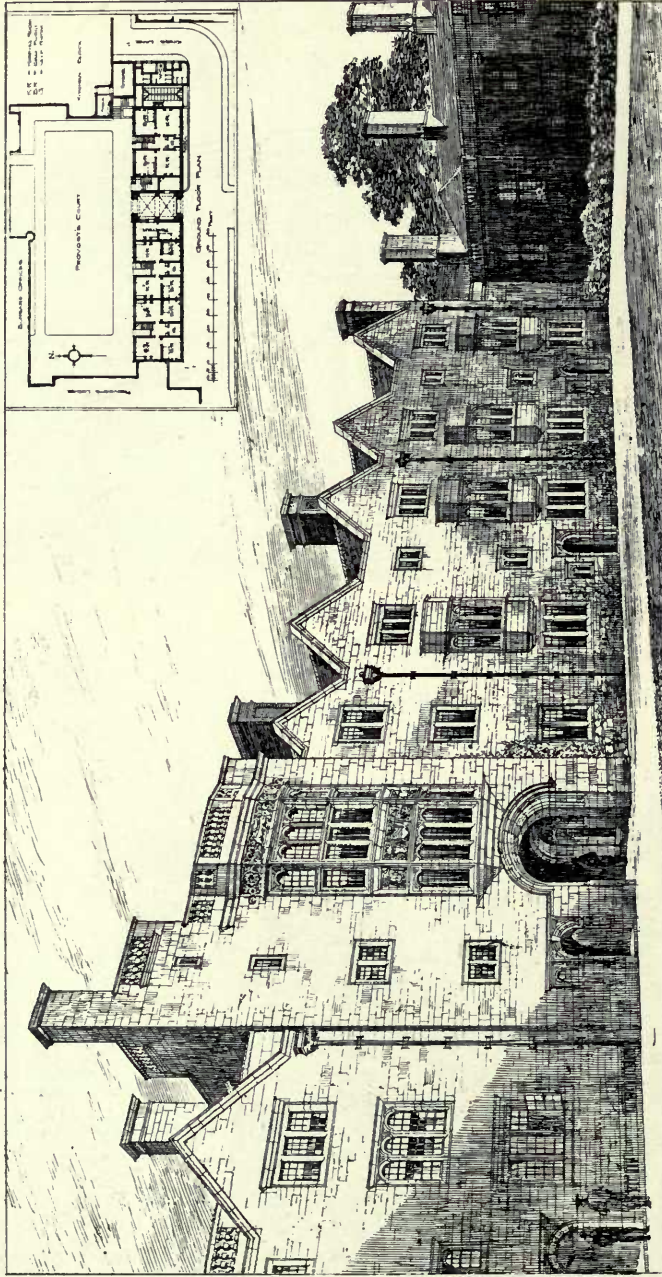

1585. *New Buildings in the Process of Court, King's College, Cambridge, Sir Aston Webb and E. Ingress Bell, Architects.
Contractors: Kerridge and Shaws, Sturton Street, Cambridge.
Hot Water Service: Clements Jackson and Co., 51 Gt. Russell Street, W.C.*

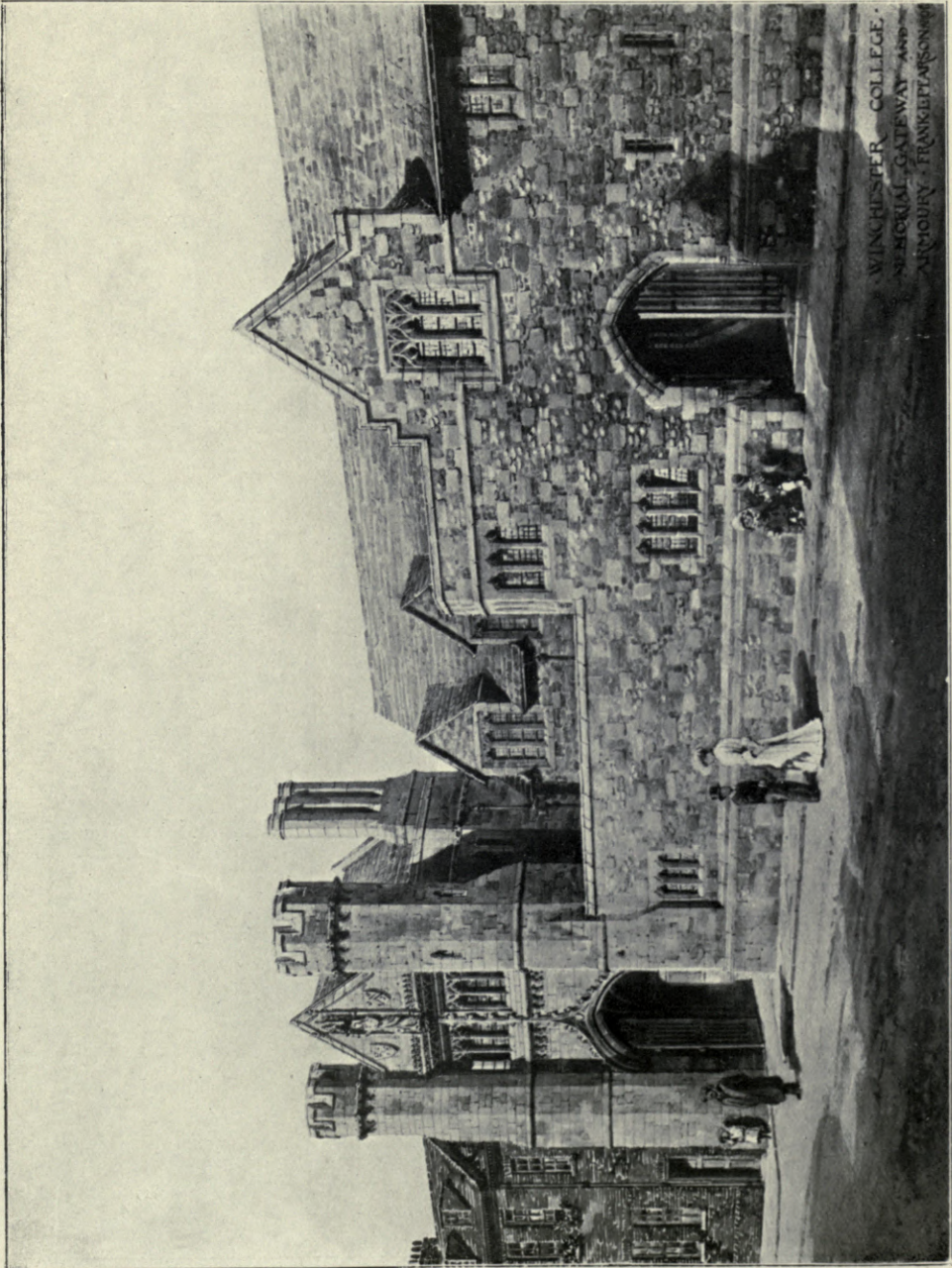

1908. *Memorial Gateway and Armoury, Winchester College, FRANK L. PEARSON, Architect.
Contractors; Willcock and Co., Woburnhampton.*



1700. *The Ashton Memorial. Williamson Park, Lancaster, JOHN BELCHER, A.R.A., Architect.
Granite Work; Jas. Freeman and Sons, Penryn, Cornwall.*



1714. No. 28 Margaret Street, W., JOHN BELCHER, A.R.A., Architect.
Contractors: G. Godson and Sons, Pembroke Works, Kilburn Lane, W.
Steelwork: G. Aston and Sons, Limited, 46 Eagle Wharf Road, N.
Stone Carving: E. J. and A. T. Bradford, 62A Borough Road, S.E. (Tel. 2384 Hop.)

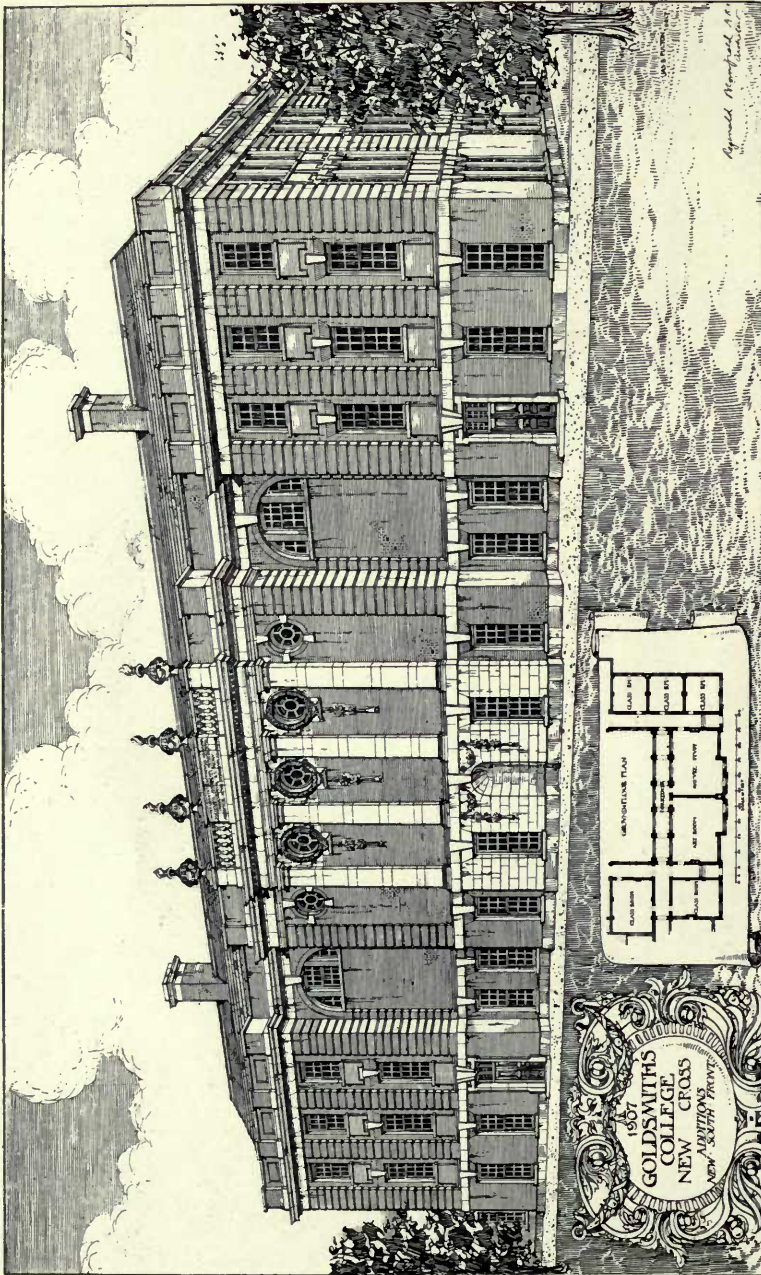

1635. Goldsmith's College, New Cross, REGINALD BLOMFIELD, A.R.A., Architect.
Contractor: James Carmichael, 331 Trinity Road, Wandsworth, S.W.

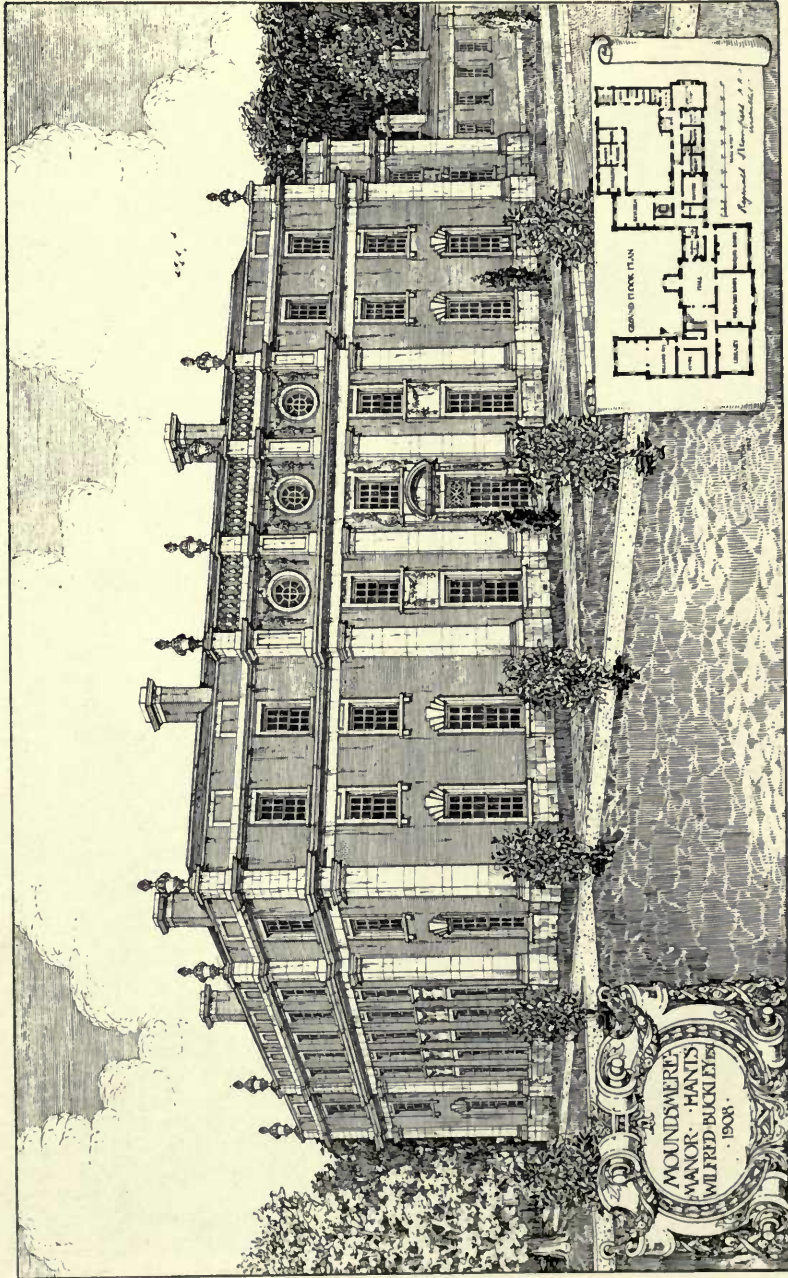

1616. Moundsmere Manor, Hants, REGINALD BLOMFIELD, A.R.A., Architect.

Contractor: James Carmichael, 331 Trinity Road, Wandsworth, S.W.

Marble Work: J. Whitehead and Sons, Imperial Works, Kennington Oval, S.E.

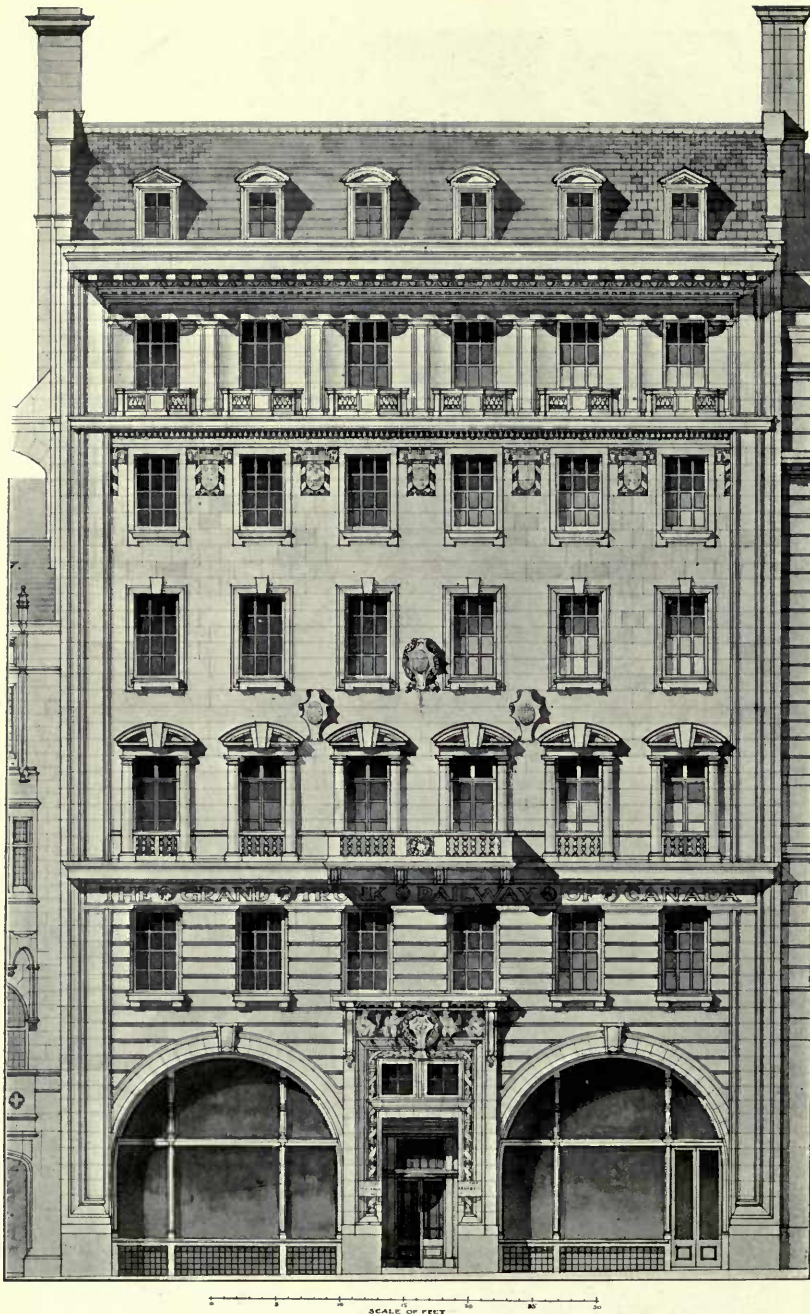

1581. *New Offices for the Grand Trunk Railway of Canada, Cockspur Street, S.W.,*
 SIR ASTON WEBB, R.A., Architect.

Contractors: Leslie and Co., Ltd., St. James' House, Kensington, W.

Steel Construction: Archibald D. Dawnay and Sons, Ltd., London, Cardiff and Newcastle-on-Tyne.

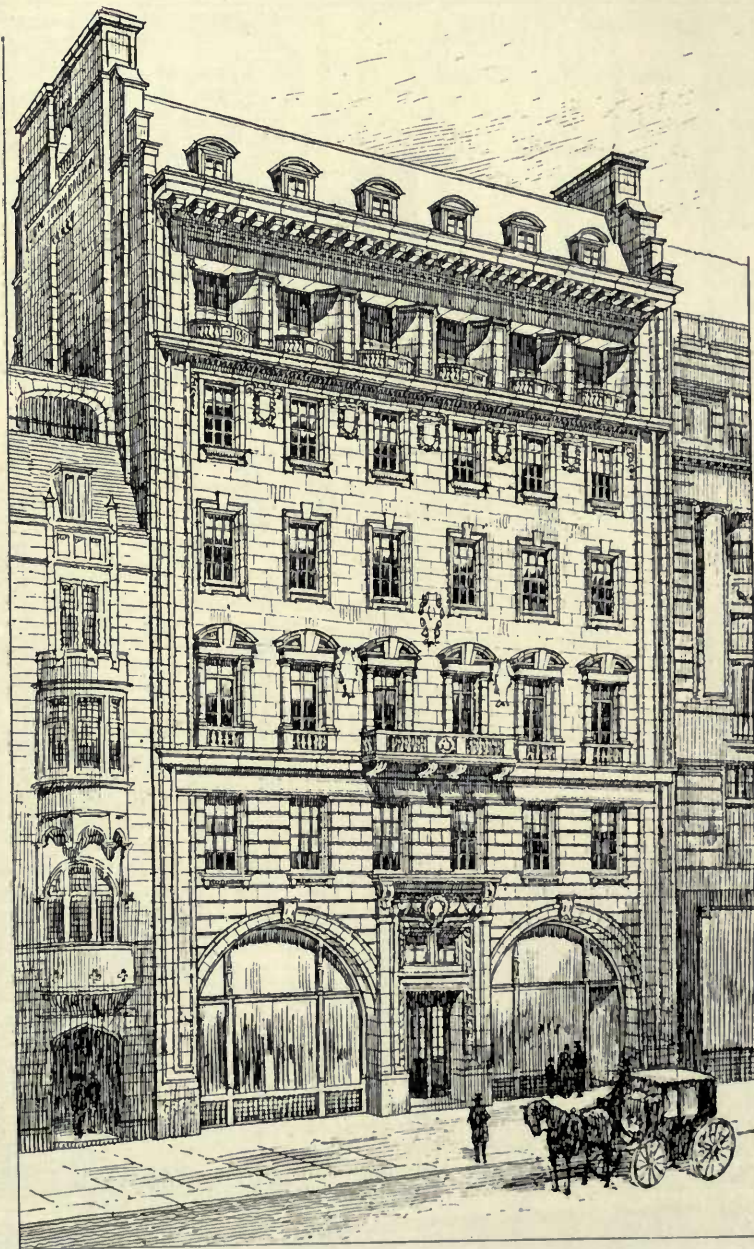

1581. *New Offices for the Grand Trunk Railway of Canada, Cockspur Street, S.W.,
SIR ASTON WEBB, R.A., Architect.
Heating: Clements Jeakes and Co., 51 Gt. Russell Street, W.C.*



1578. *Two Houses, Queen Anne Street, W., HERBERT O. CRESSWELL, Architect.*
(For Plans see p. 21.)
Builders: Ford and Walton, Ltd., Kilburn.

Nos. 59 & 61 QUEEN ANNE STREET, W.

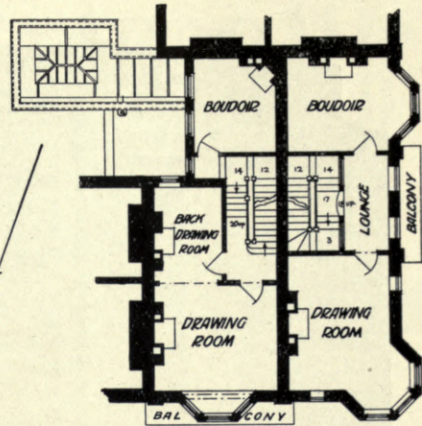
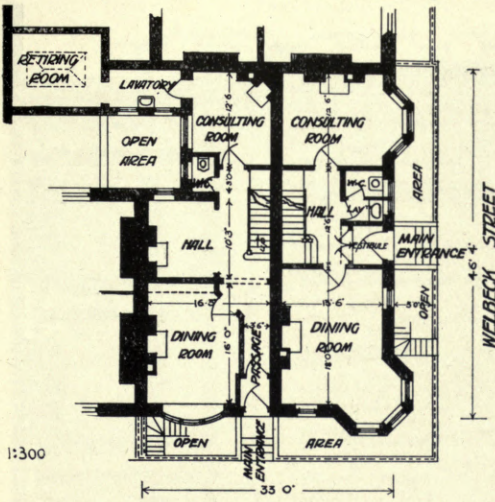

J. O. Grosvenor, Architect
17, Buckingham Street, W.C.

HOUSE AT WYLLAM-ON-TYNE, MARSHALL & TWEEDY ARCHITECTS.

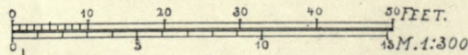
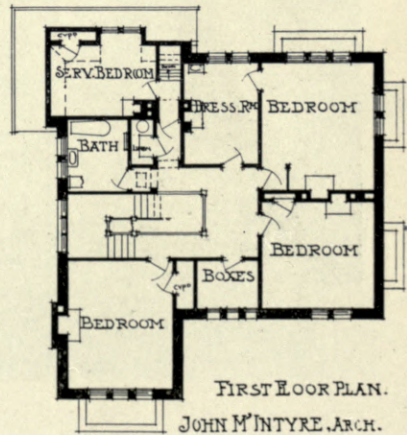
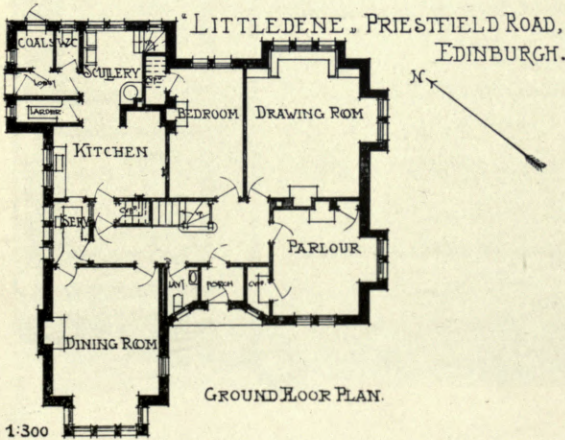
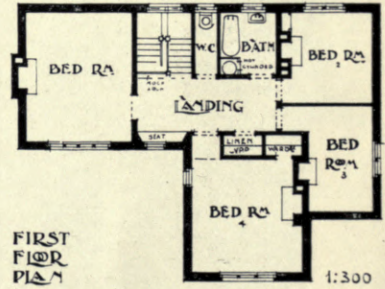
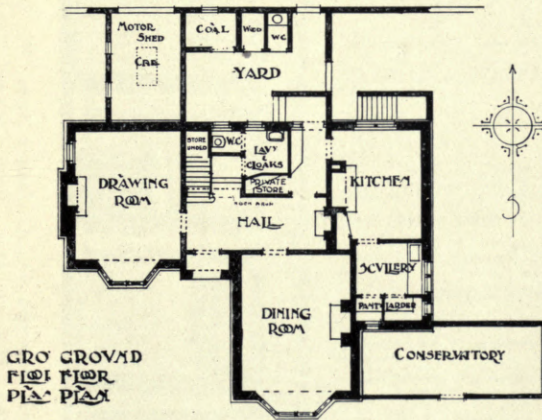

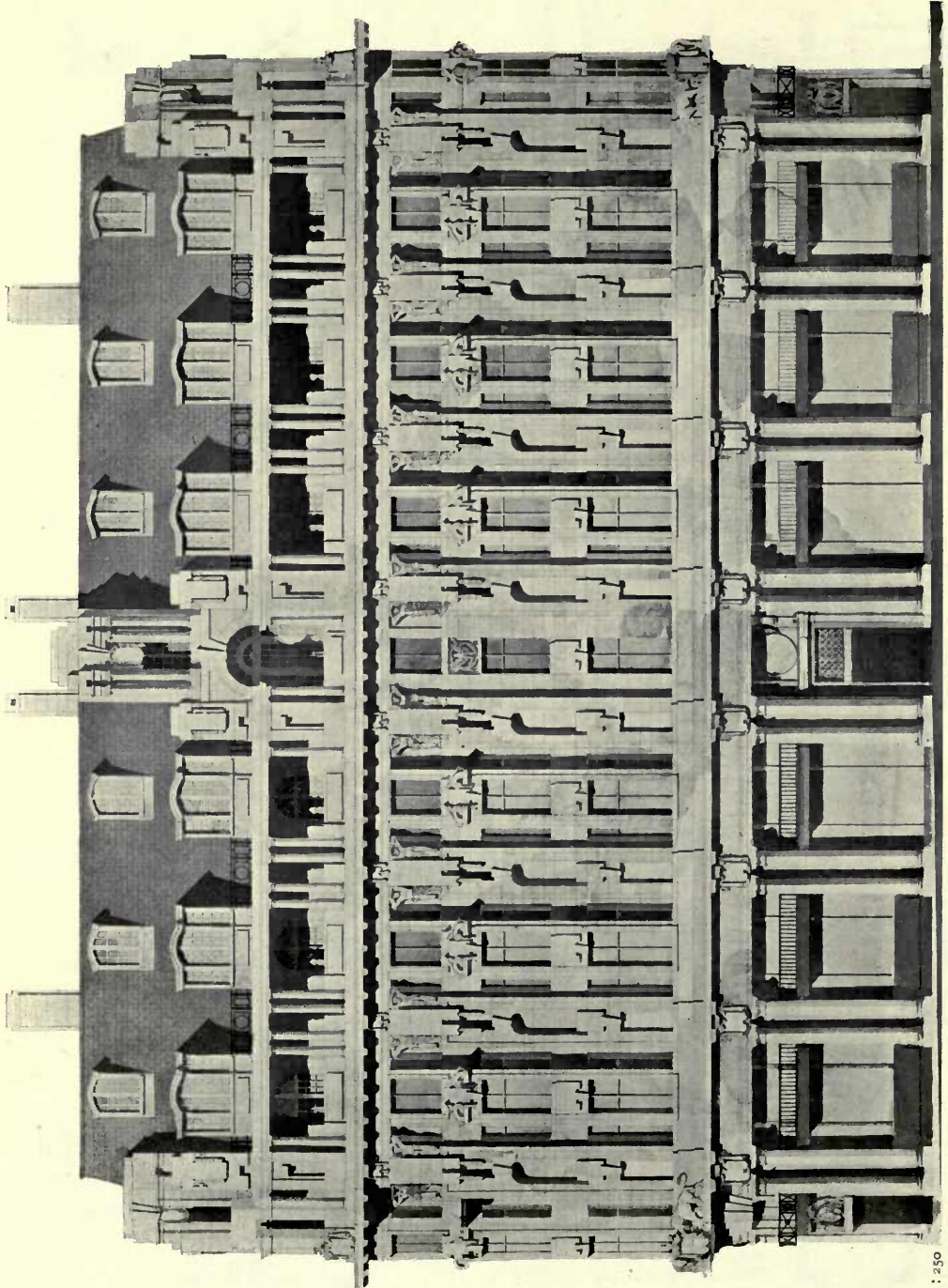

1704. *New Offices for the Royal Insurance Co., St. James's Street, W., JOHN BELCHER, A.R.A., Architect.
Contractors; Holloway Bros., Victoria Wharf, Belvedere Road, S.E.
Bronze Casements; Henry Hope and Sons, 55 Lionel Street, Birmingham.*

1:250

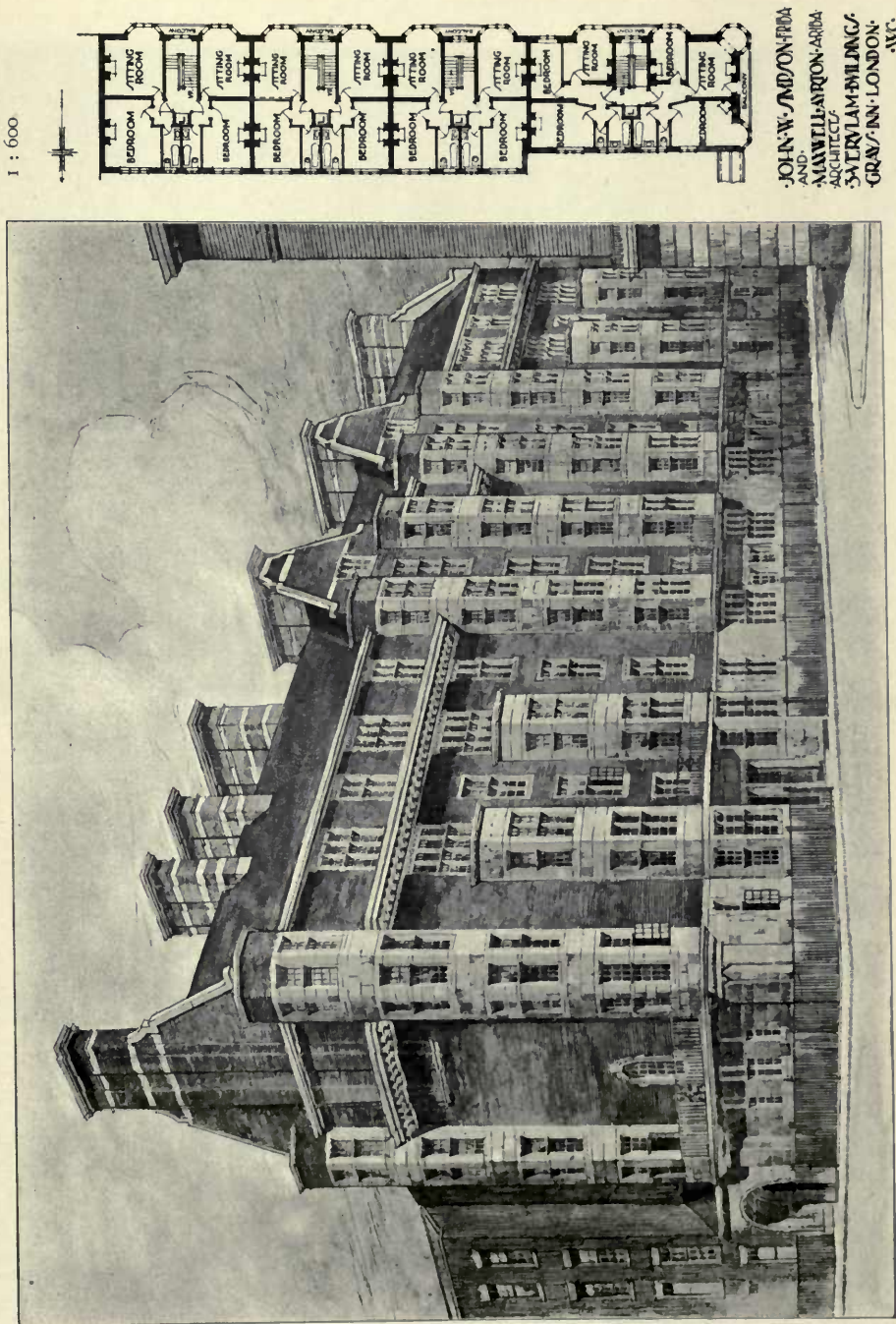

1641. Audley House, Margaret Street, JOHN W. SIMPSON AND MAXWELL AYRTON, Architects.
General Contractors: Wm. S. Shepherd and Co., 118 Victoria Street, S.W., and Kimberly Road Works, Kilburn, N.W.

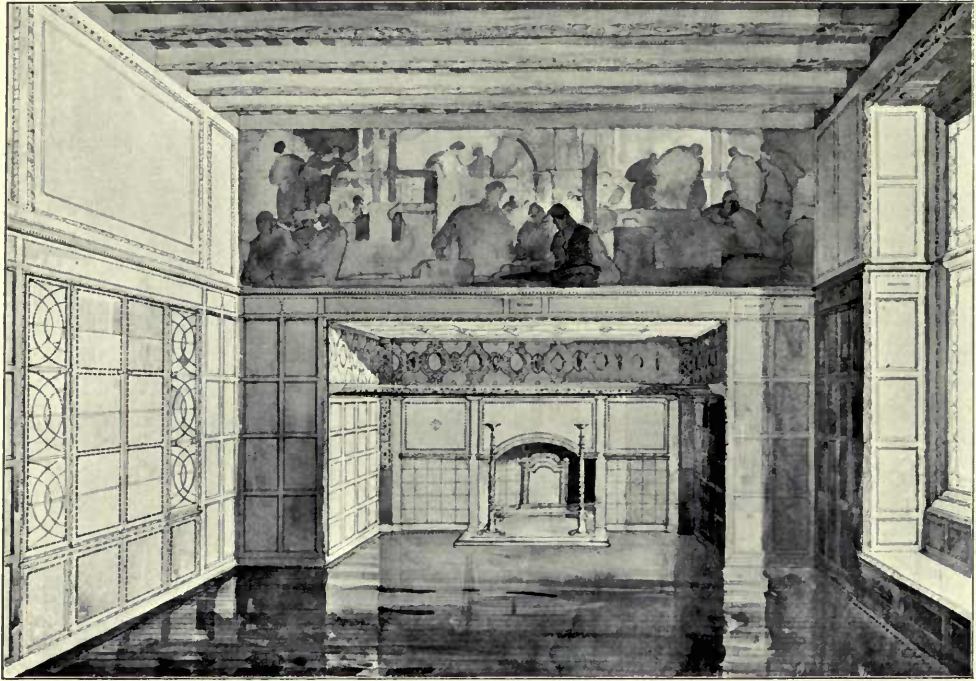

1646. *Billiard Room*, H. DAVIS RICHTER, Architect.
Contractors: Bath Cabinet Makers, Twerton, Bath.

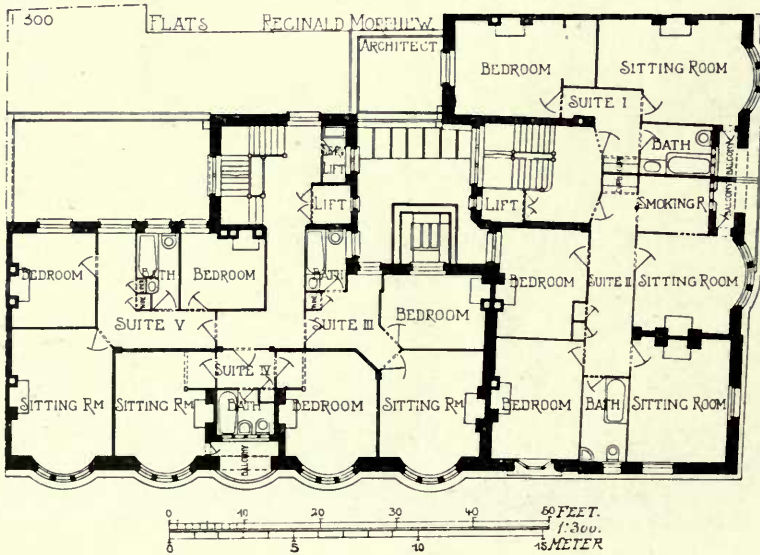

Marlborough Chambers, REGINALD MORPHEW, Architect.



1625. *Marlborough Chambers, Jermyn Street*, REGINALD MORPHEW, Architect.
(For Plan see p. 24.)

Contractors; Turtle and Appleton, 141 St. John's Hill, S.W.
Steelwork; Homan and Rodgers, 17 Gracechurch Street, E.C.

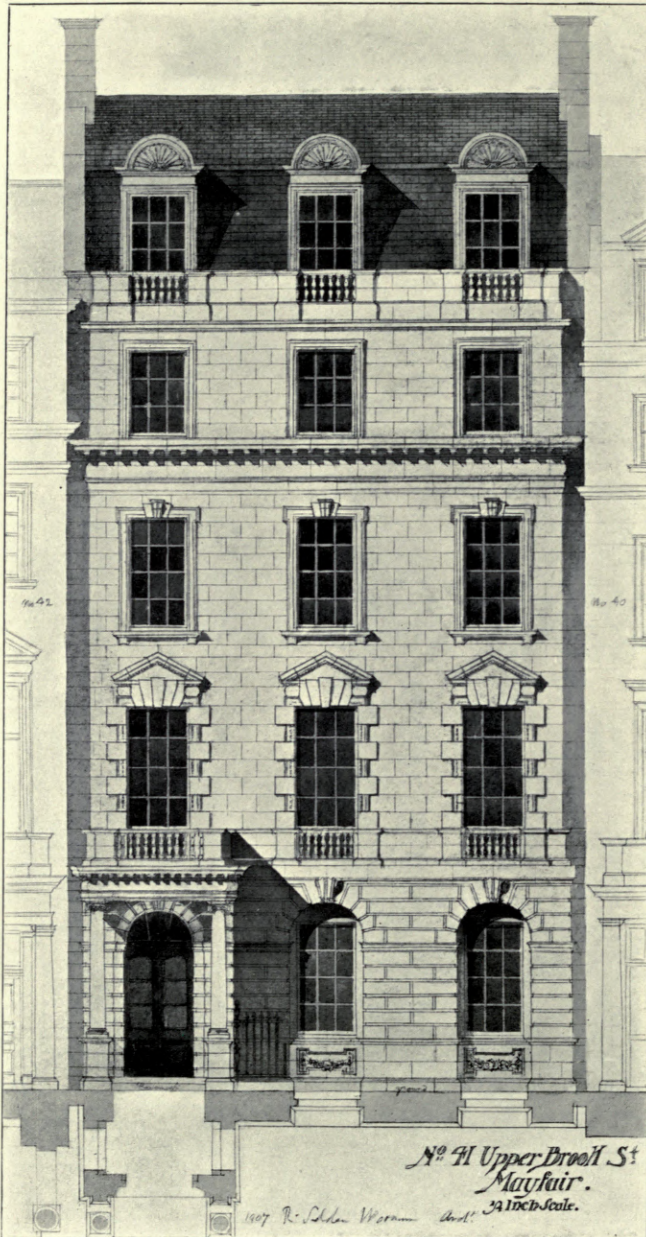

1638. No. 41 Upper Brook Street, W., R. S. WORNUM, Architect.
General Contractors; Holland and Hannen, 34-36 Nine Elms Lane, Vauxhall, S.W.



1615. 68 Tottenham Court Road, W.,
LEONARD V. HUNT, Architect.
*Contractors ; Holloway Bros., Victoria Wharf,
Belvedere Road, S.E.*

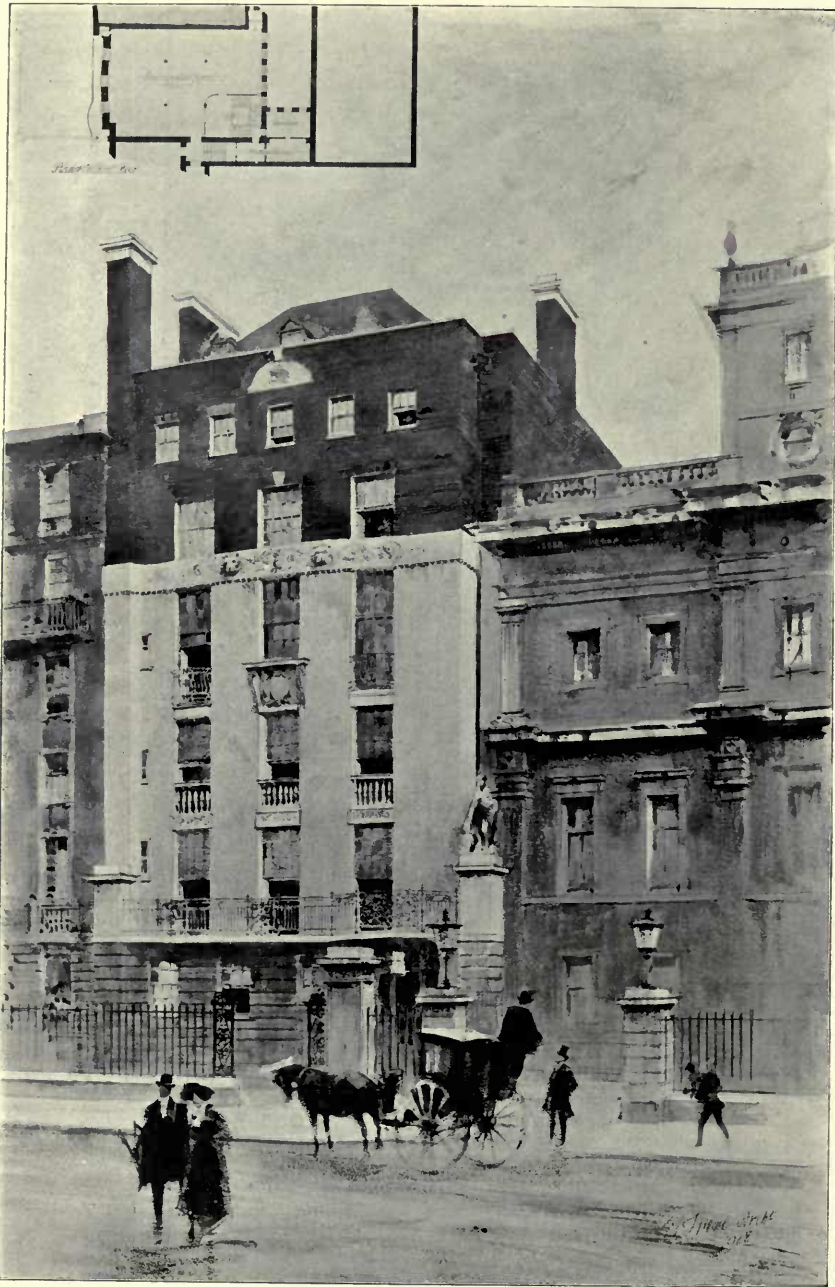

1568. *Royal College of Surgeons of England. Extension of premises, Lincoln's Inn Fields,*
EUSTACE C. FRERE, Architect.

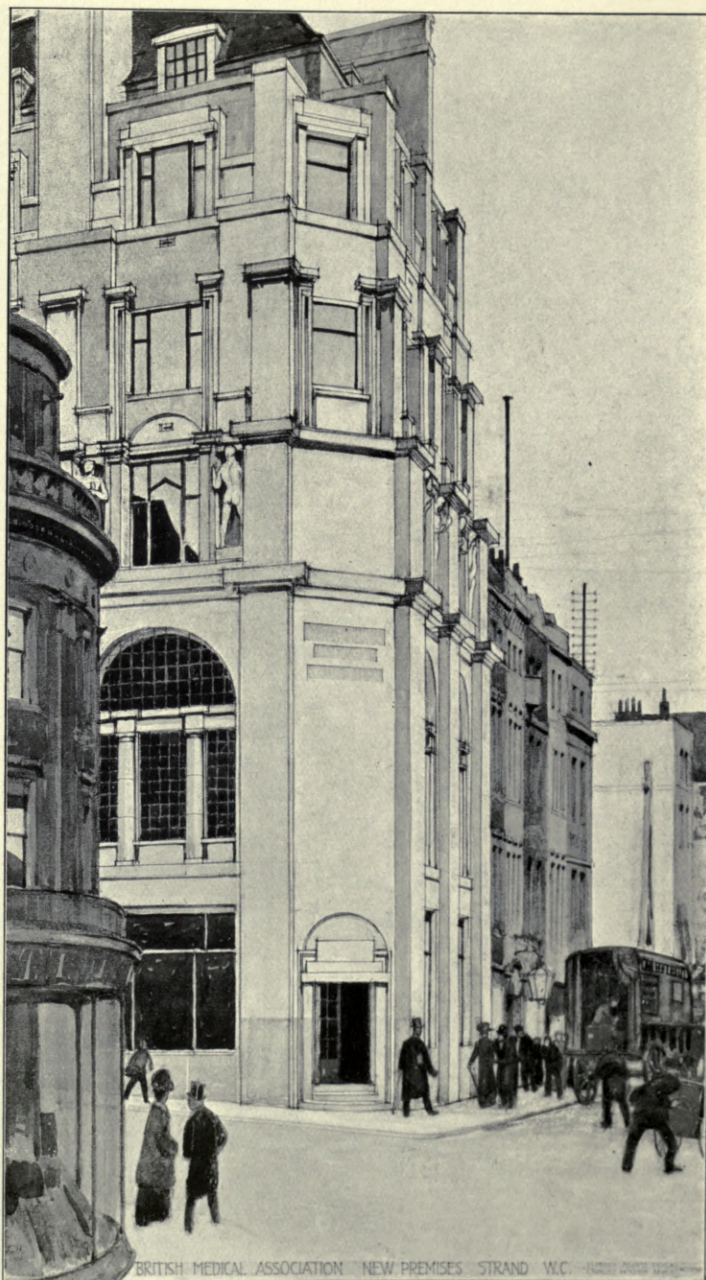

1569. *Premises for the British Medical Association, Strand,*
H. PERCY ADAMS AND CHARLES HOLDEN, Architects.
Constructional Steelwork and Fireproof Flooring by:
Messrs. Homan and Rodgers, 17 Gracechurch Street, E.C.

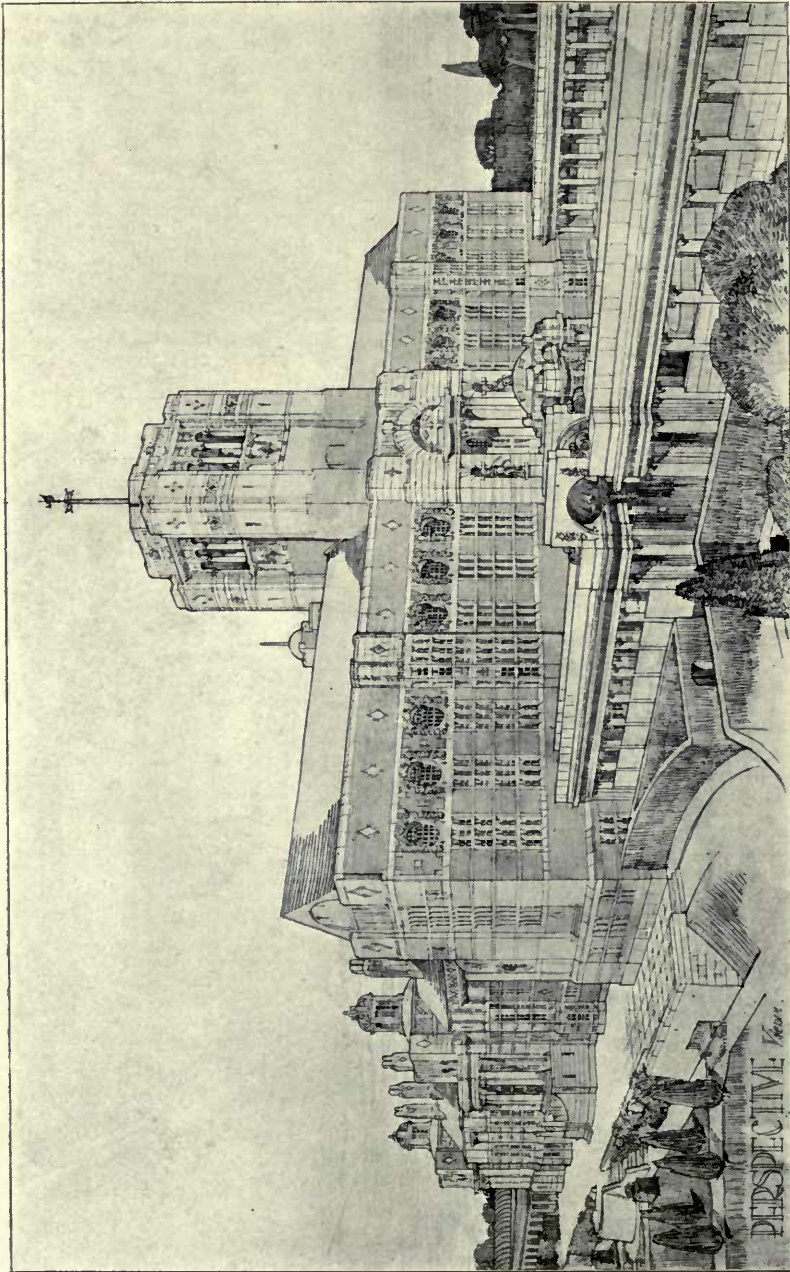

1690. Design for Bacon's Ideal Palace, ROBERT ATKINSON, Architect.

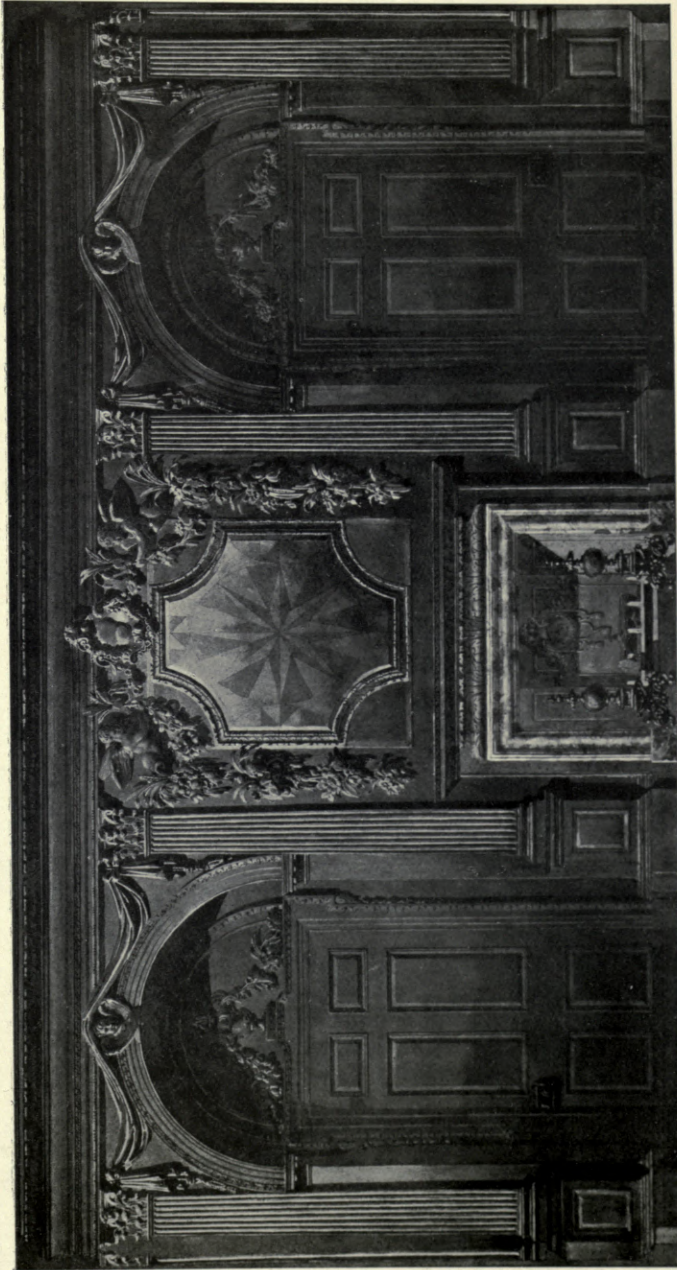

1609. Dining Room Decoration, HAROLD E. MANSFIELD, Architect.
Designed for: T. Griffiths and Co., Ltd., Architectural Modellers and Carvers, 51a Berners Street, W.

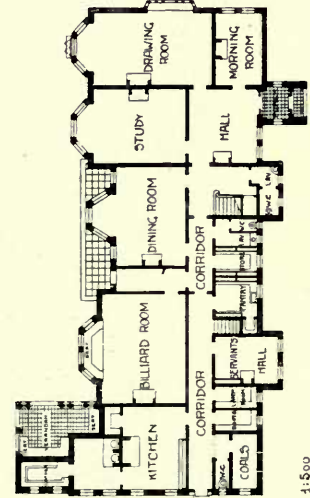
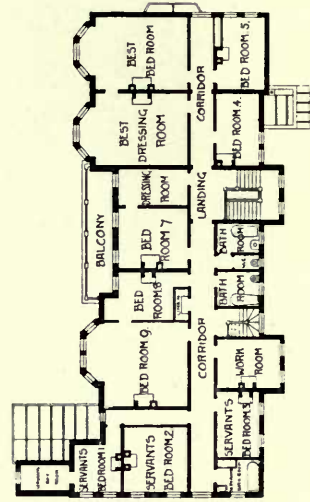
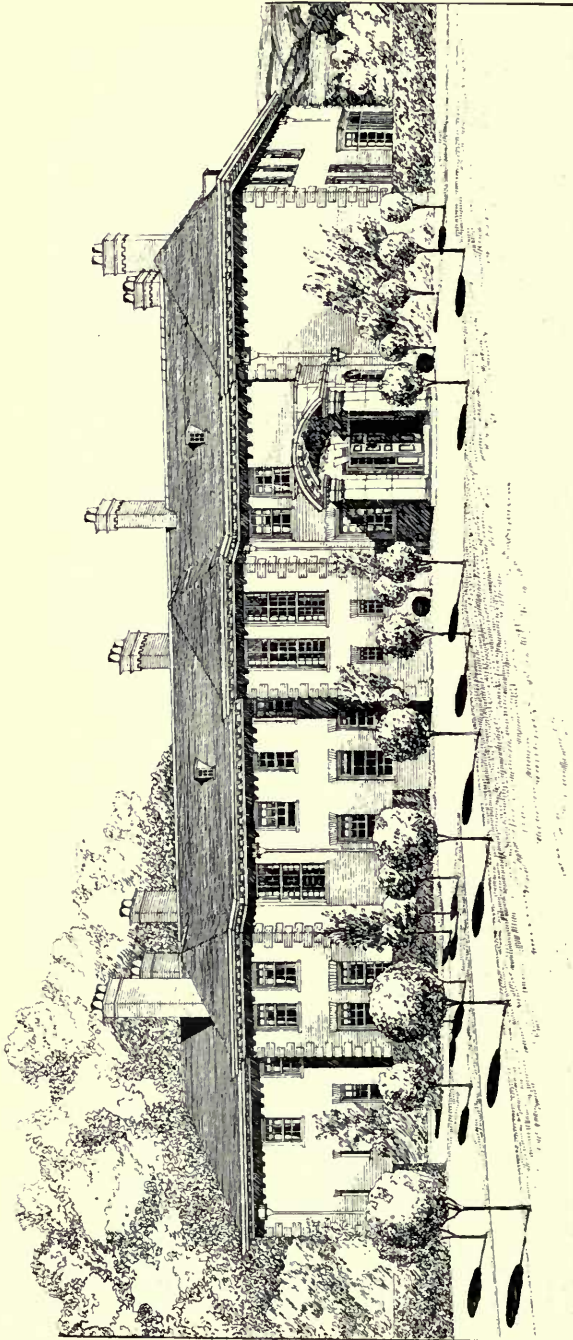

1576. Manor House, Wormley, ROBERT A. BRIGGS, Architect.
Builder: John Bentley, Waltham Abbey.

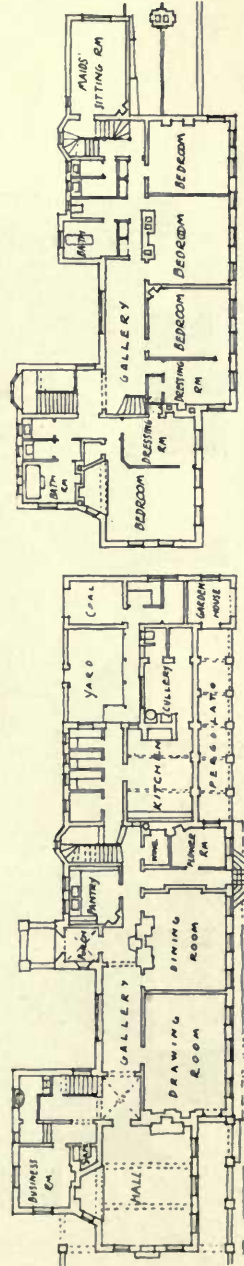
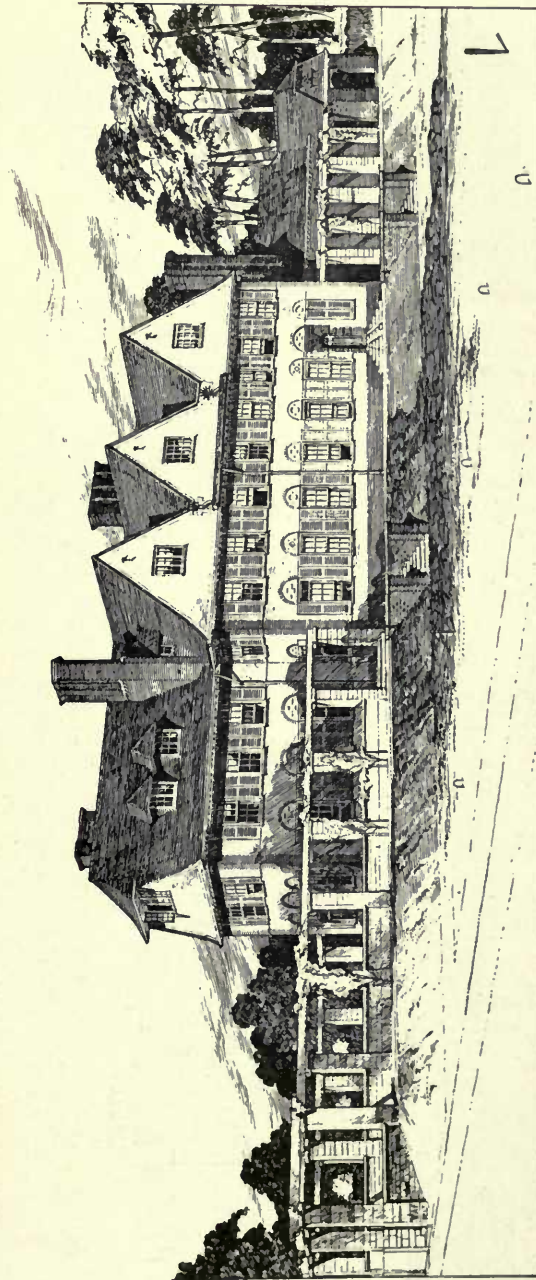

1562. Forest Hill, Wimborne, FORSYTH AND MAULE, Architects.
Contractors; Musselwhite and Sapp, Cross Street, Basingstoke.

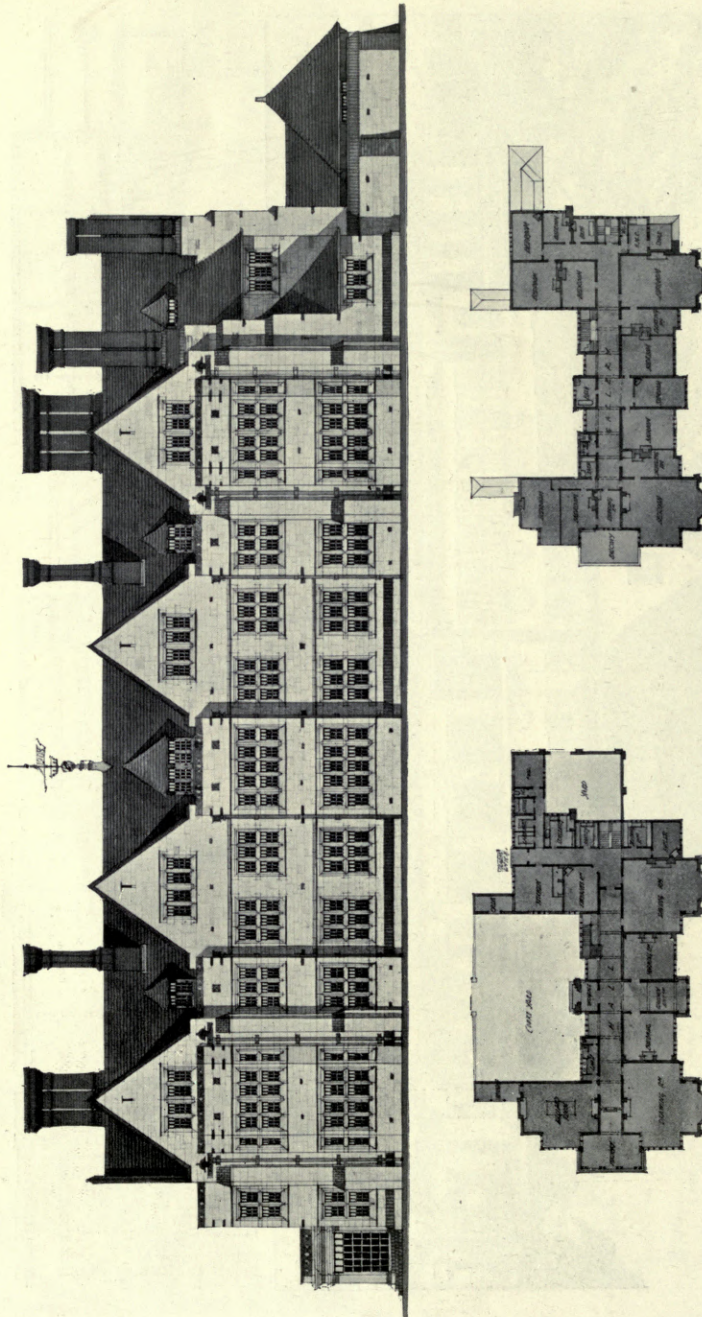

Scale of Plans 1 : 1000, Elevation three times larger.
1666. Tekell's Castle, *Frimley*, H. R. AND B. A. FOULTER, Architects.

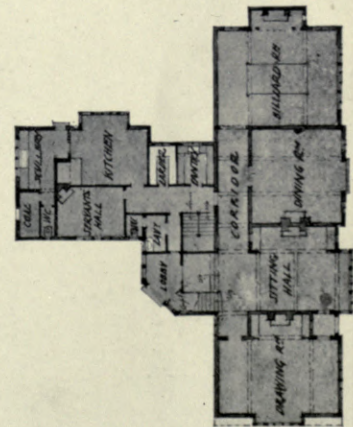
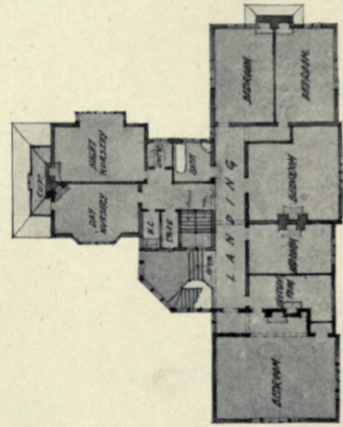
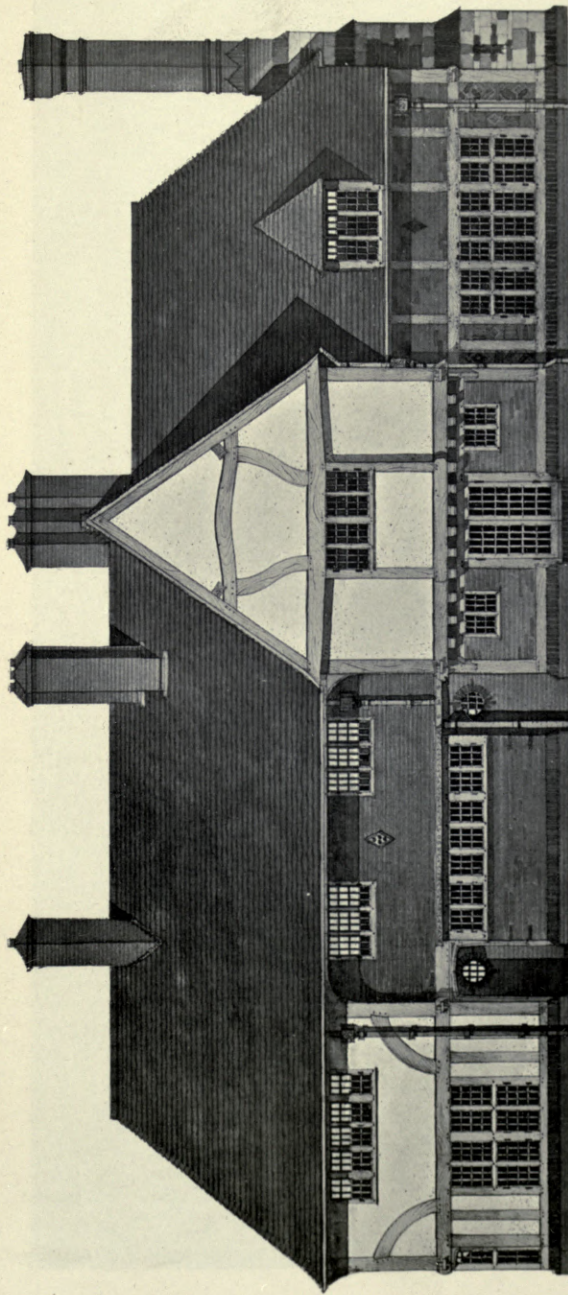

Scale of Plans 1 : 450, Elevation three times larger.

1669. "Woodcote," Camberley, H. R. AND B. A. POULTER, Architects.
Leaded Glazing and Steel Casements: Kelley and Co., 19 East Street, Finsbury, London, E.C.

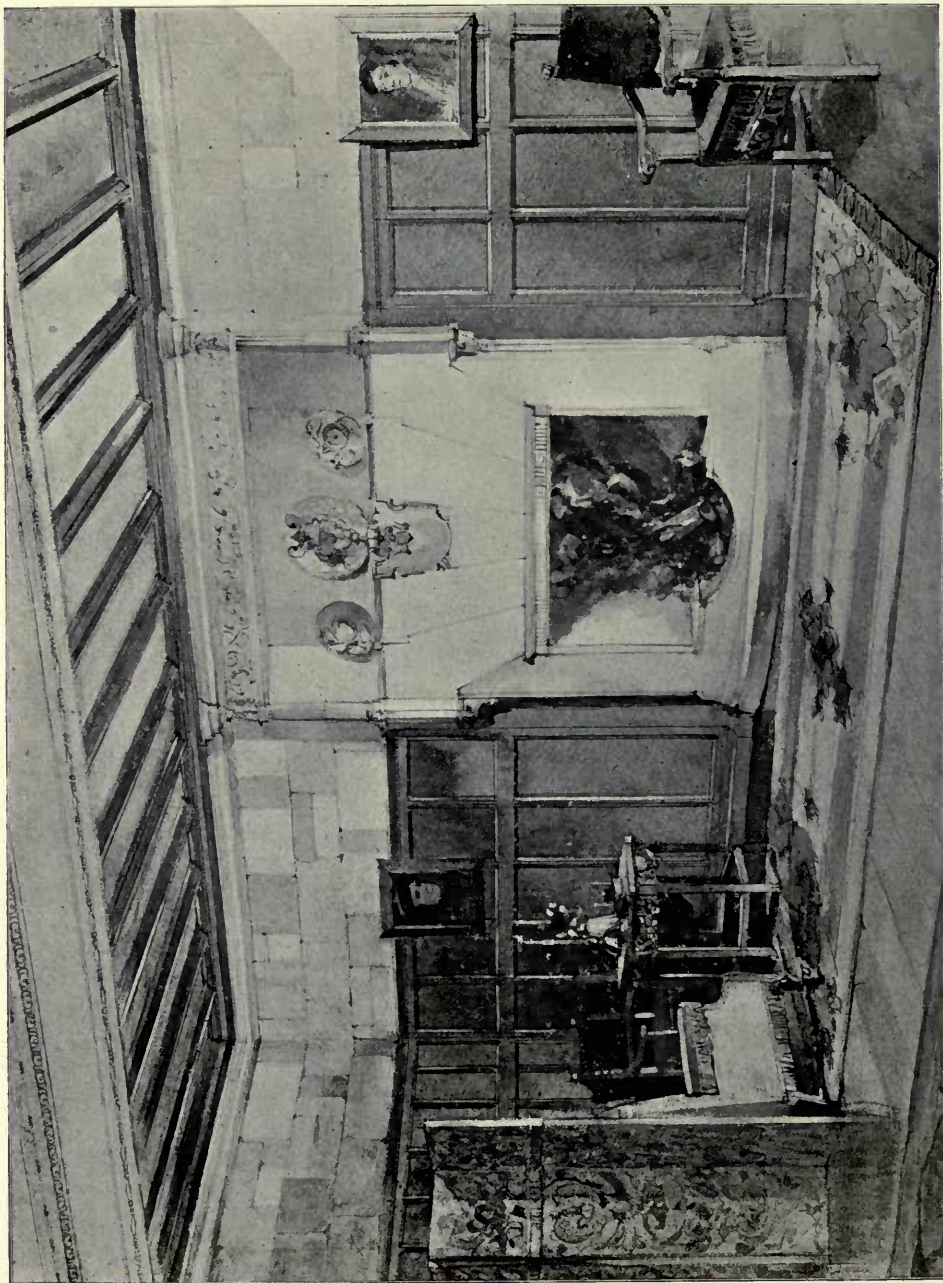

1659. *Design for Ingle-end of Hall, PERCIVAL T. HILDESLEY, Architect.*

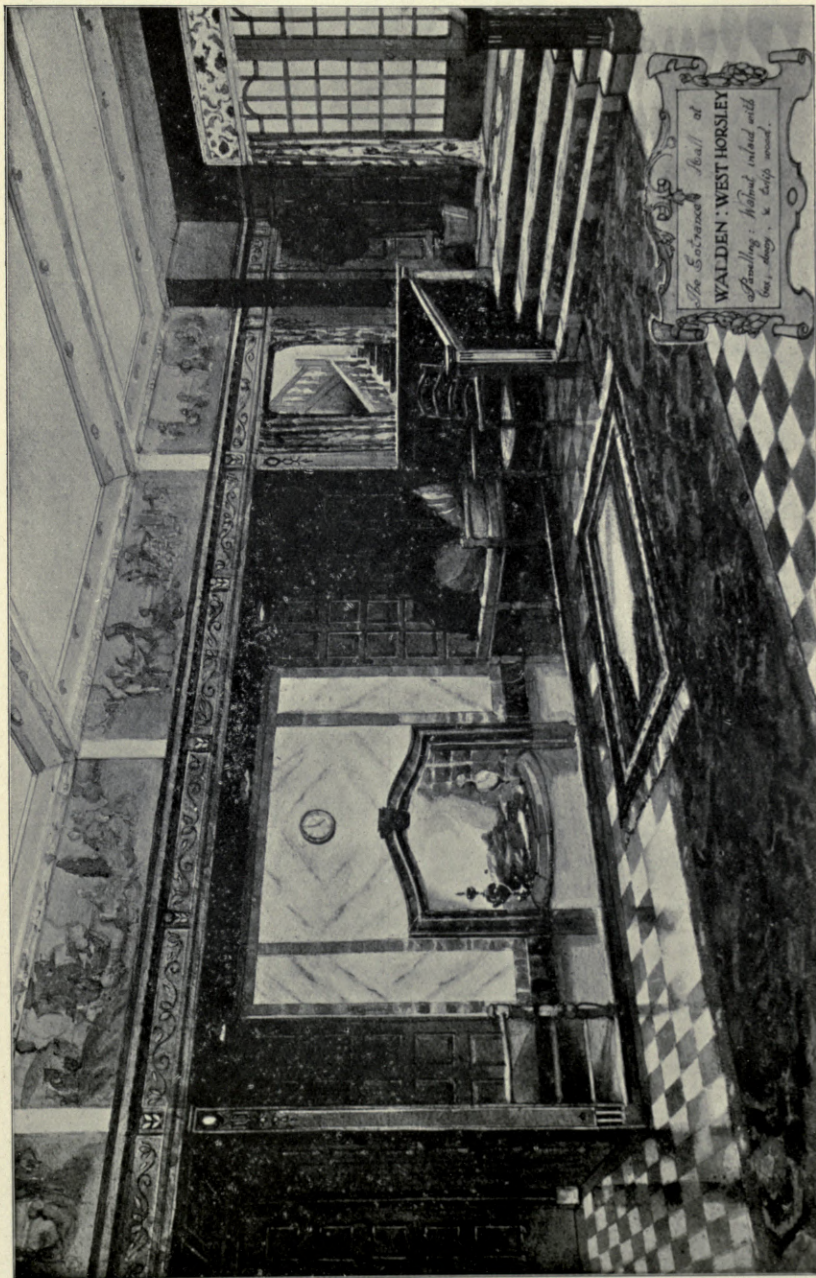

The Entrance Hall at
WALDEN WEST HORSLEY
is finished: Natural oak with
lin., being, in deep wood.

1603. Design for Entrance Hall, "Walden," West Horsley, STACY AUMONIER, Architect.
Decorations: The Silver Studios, Haarlem Road, Brook Green, W.

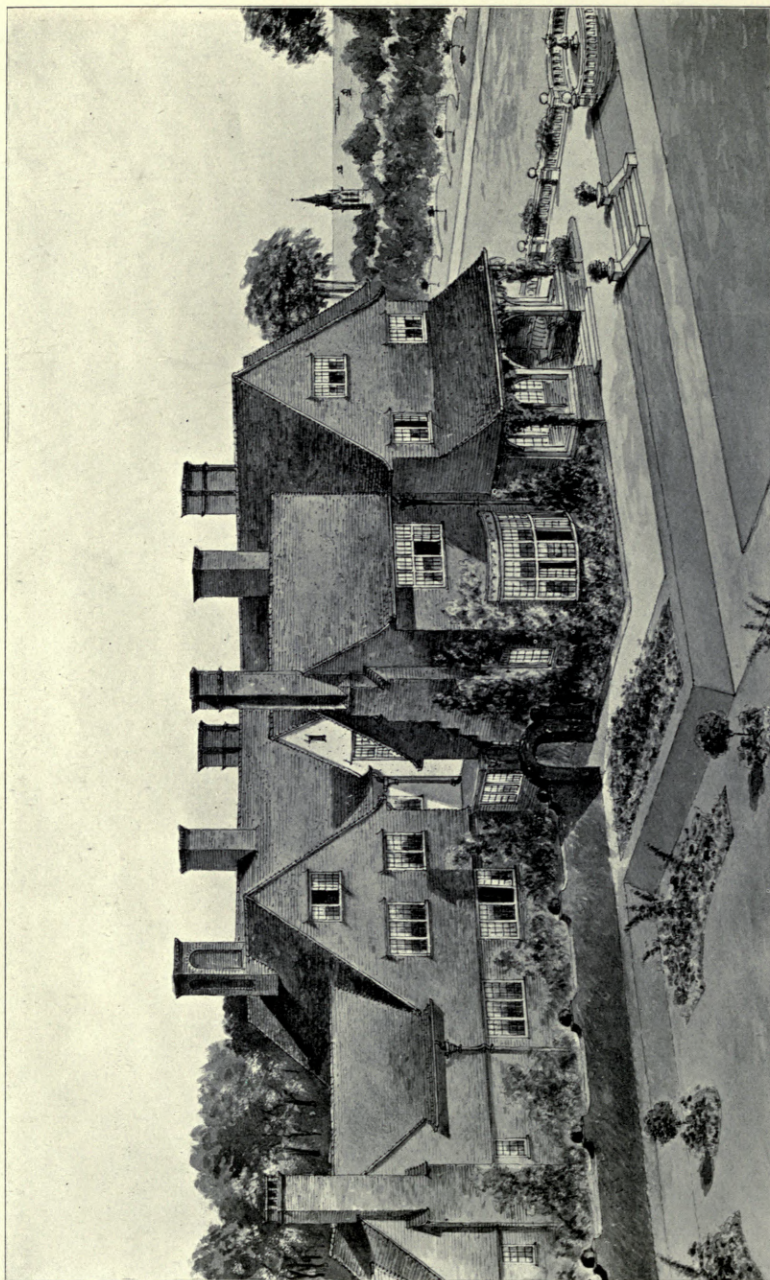

1720. *High Garth, St. Leonards-on-Sea, Garden Front, PHILIP TREE, Architect.*

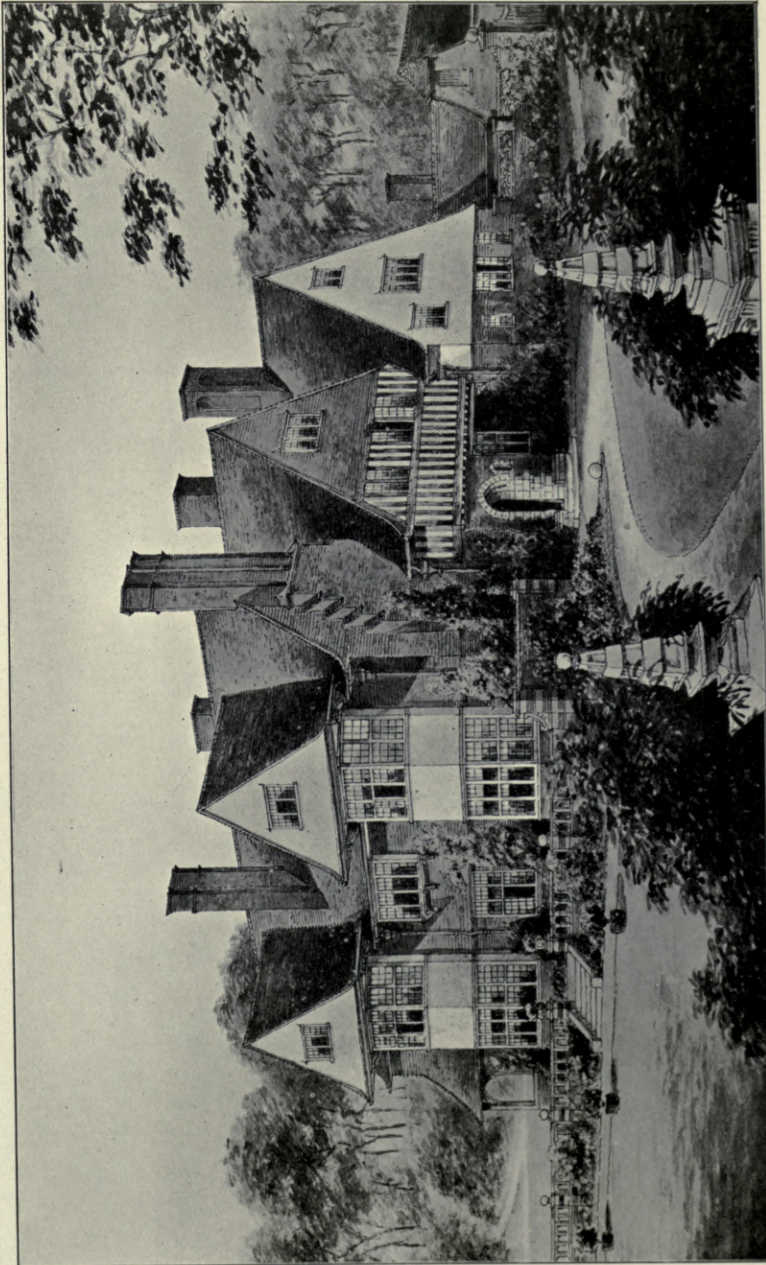

1720. *High Garth, St. Leonards-on-Sea, Entrance Front, PHILIP TREE, Architect.*



1572. *Dunchurch Lodge, Terrace Front, GILBERT FRASER, Architect.*
(For Plans see p. 41.)

General Contractors: Thomas Lowe and Sons, Burton-on-Trent.

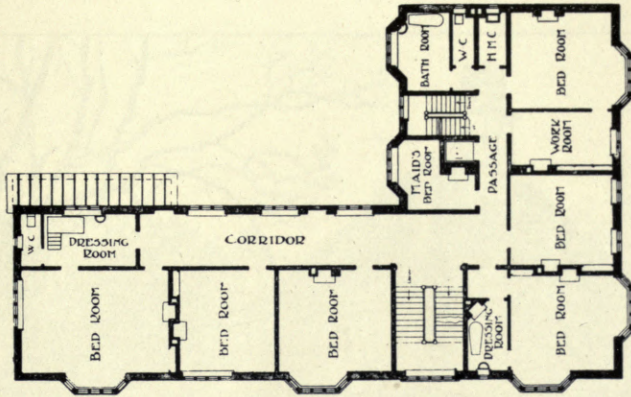

FIRST FLOOR PLAN

GILBERT FRASER, ARCHTCT

DUNCHURCH LODGE RUGBY
FOR JOHN LANCASTER ESQ

SCALE 1/4" = 1' OF FEET 1/400

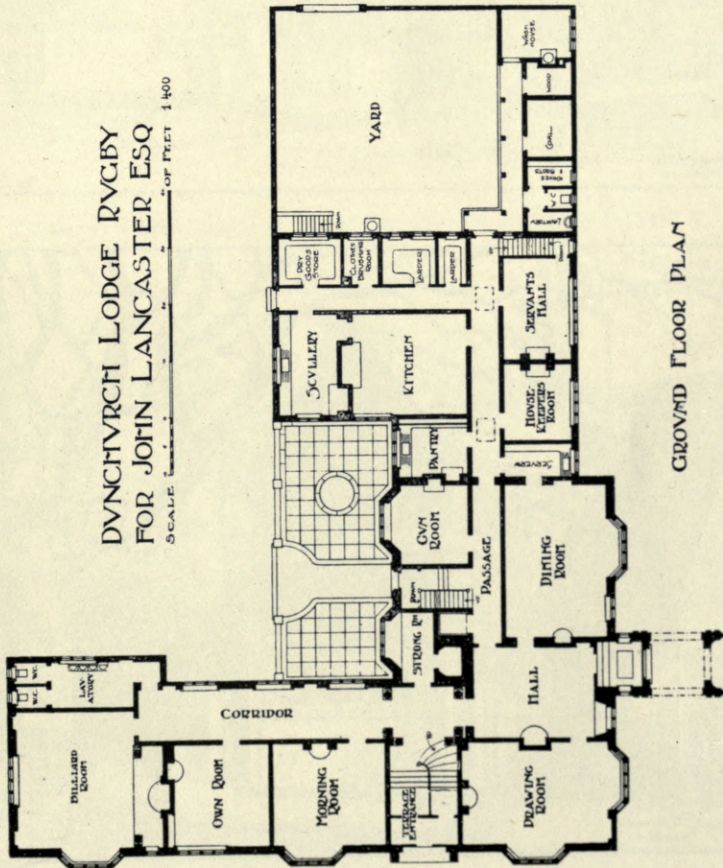

GROUND FLOOR PLAN

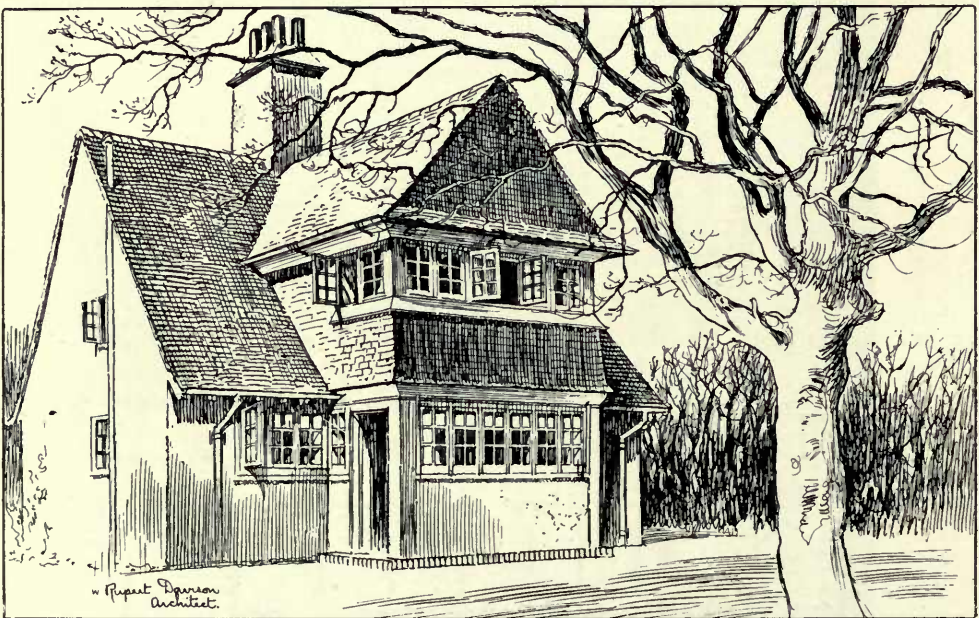
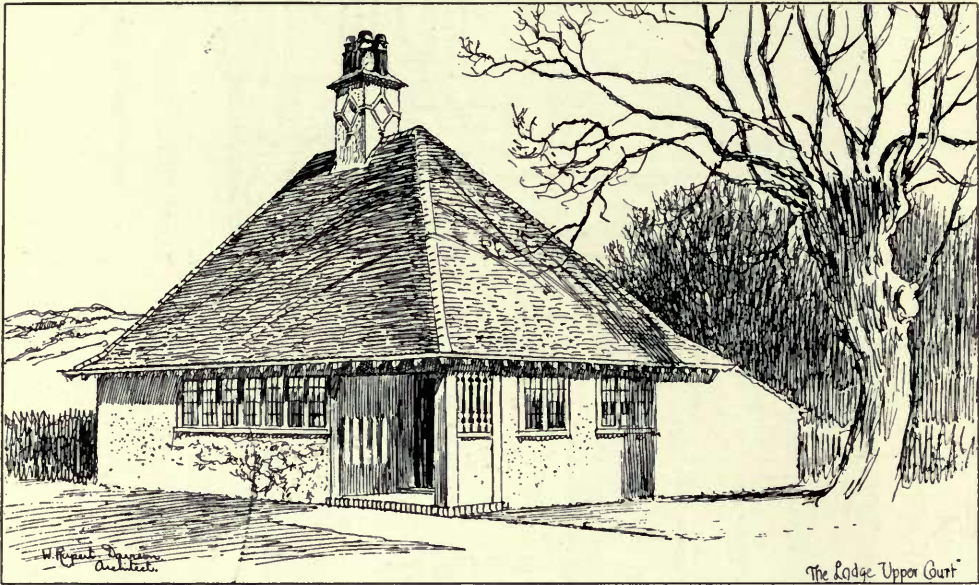

1577. *Country Estate Buildings, Woldingham, W. RUPERT DAVISON, Architect.*
Contractor ; George Cheeseman, Whyteleafe, Surrey.



1577. *The Coachman's Cottage, Upper Court, Woldingham, W. RUPERT DAVISON, Architect.*

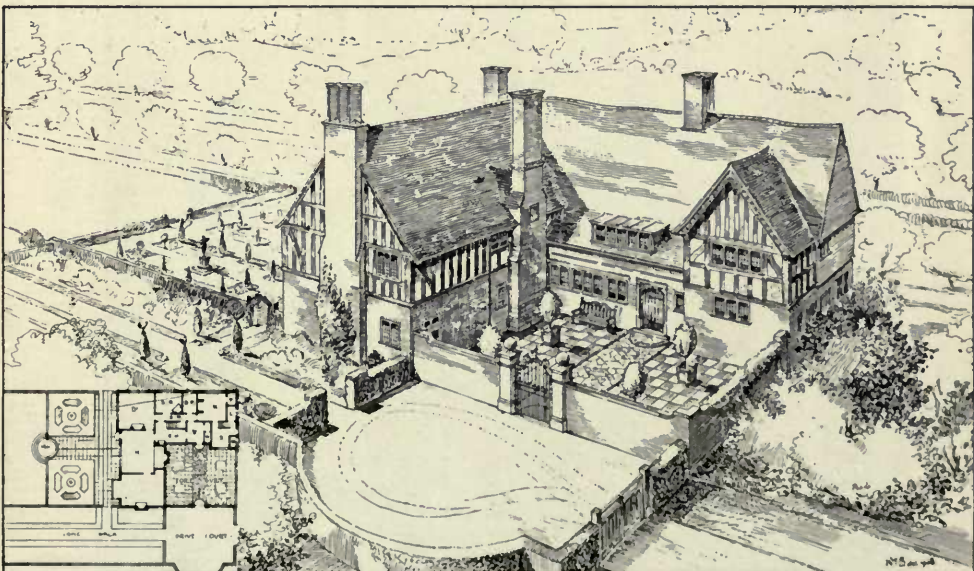

1617. *Additions to Sissinghurst Court, Kent, TALBOT, BROWN AND FISHER, Architects.
Contractors: Goodman and Murkett, Wellingsborough.*

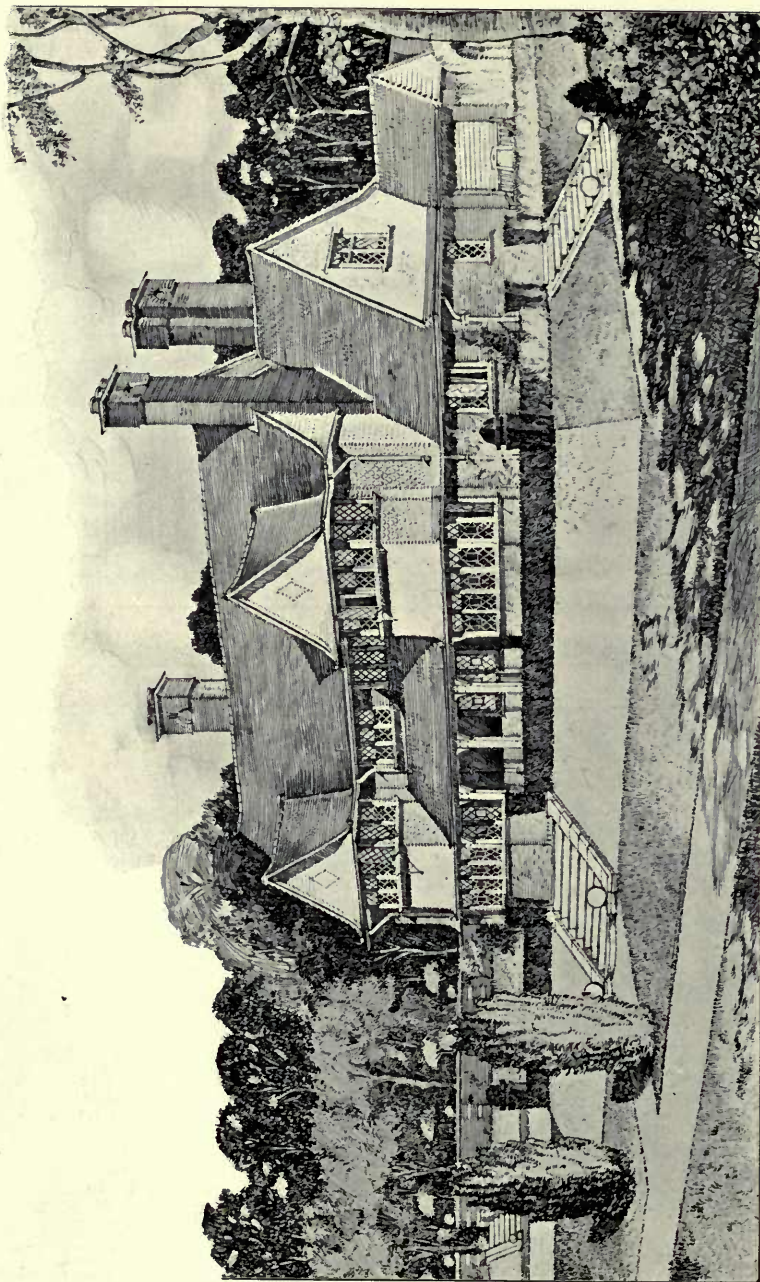

1726. "The Copses," *Witley, Surrey*, Cyril W. Smith, Architect.
 (For Plans see p. 65.)

Builder; William Tott, Hendon, N.W.

Leaded Glazing; W. Morris and Co., 66 Rochester Row, W.

Acetylene Gas Plant; Thorn and Hoddle Acetylene Co., Ltd., 151 Victoria Street, S.W.

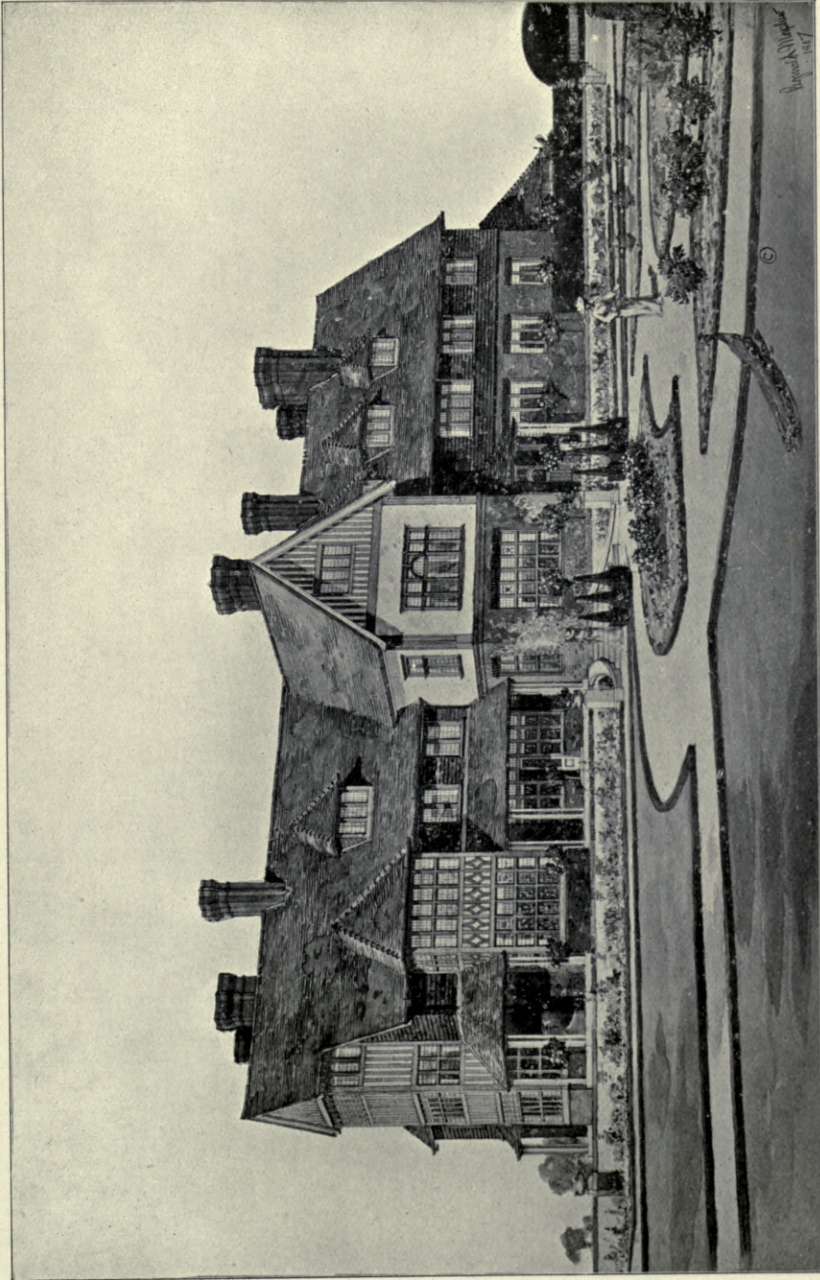

1716. "Eyehurst," Chipstead, Surrey, Garden Front, REGINALD MORPHEW, Architect.
(For Plans see p. 61.)

Contractor; Walter Wallis, 207 Balham High Road, S.W.

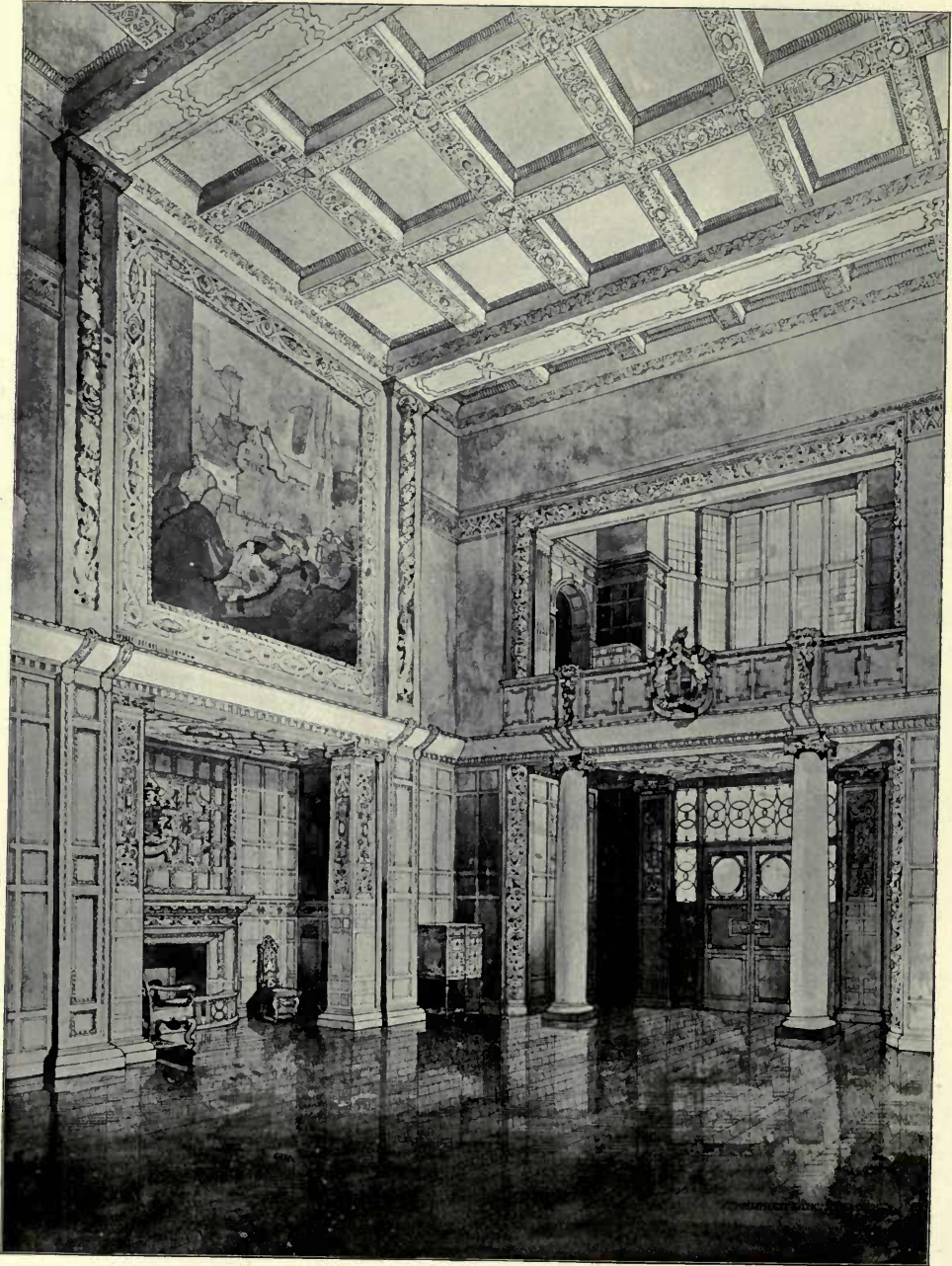

1734. *Inner Hall and Gallery*, H. DAVIS RICHTER, Architect.

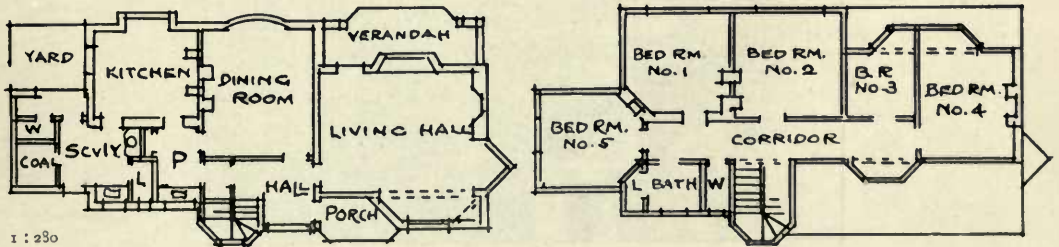
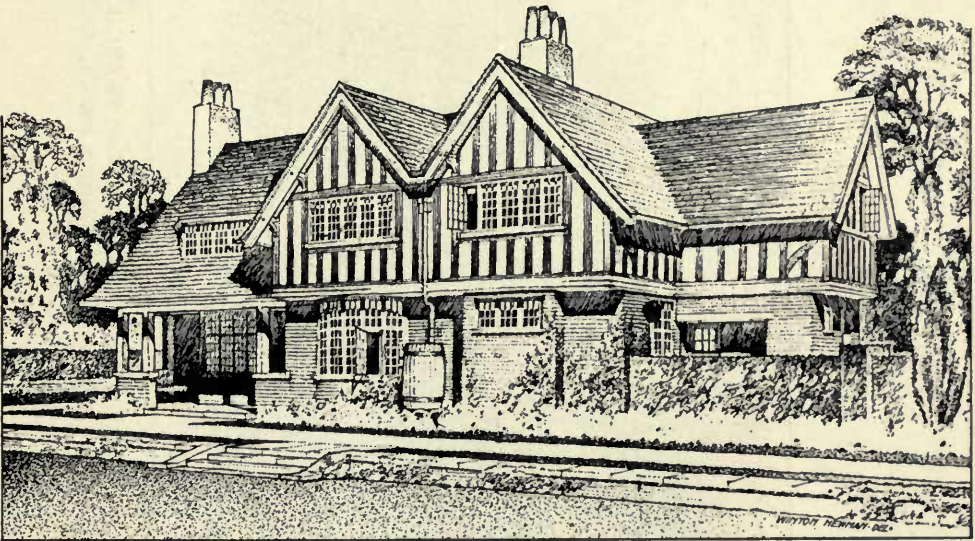
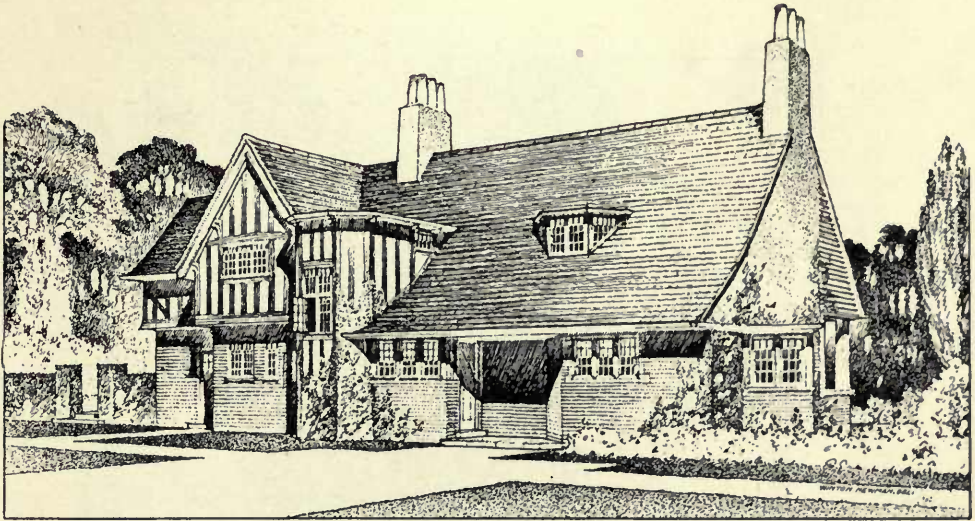

1 : 230

1614. House at Letchworth Corner, GREENAWAY and NEWBERRY, Architects.
Builder : F. J. Shopland, 76 and 79 High Street, Sutton, Surrey.
Lead Glazing and Wrought Steel Cottage Casements : W. Smith, 1 Balcombe Street, W.

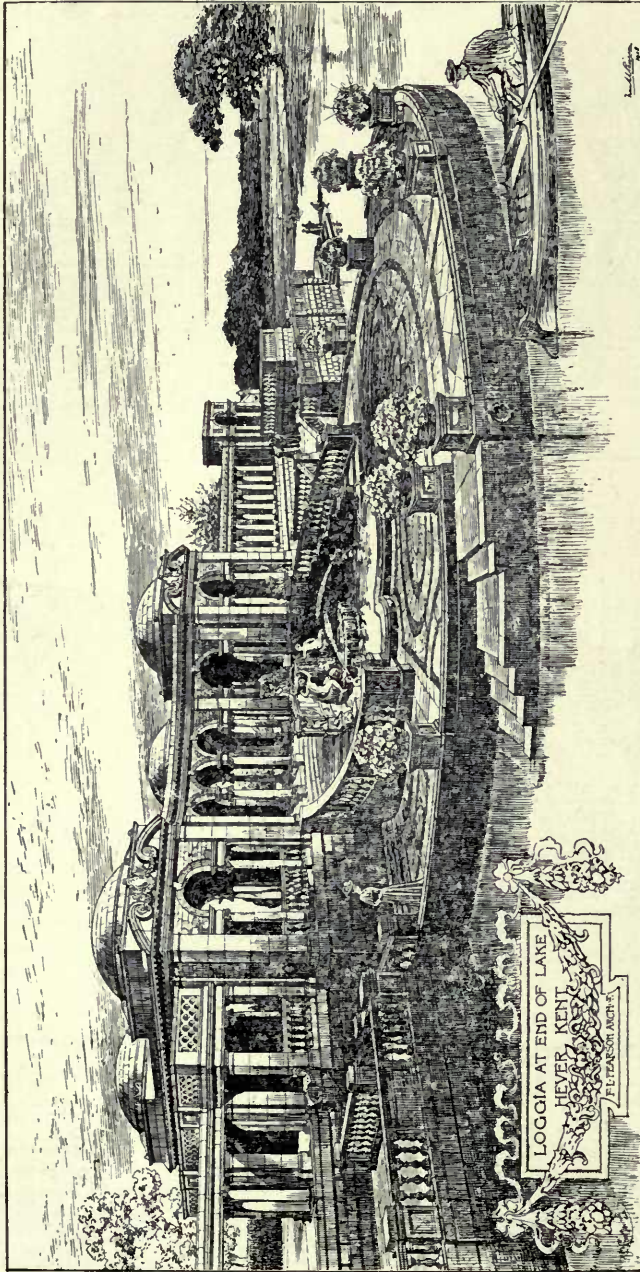

1712. *Loggia at End of Lake, Hever, Kent, FRANK L. PEARSON, Architect.
Contractors: John Thompson and Co., Peterborough.*

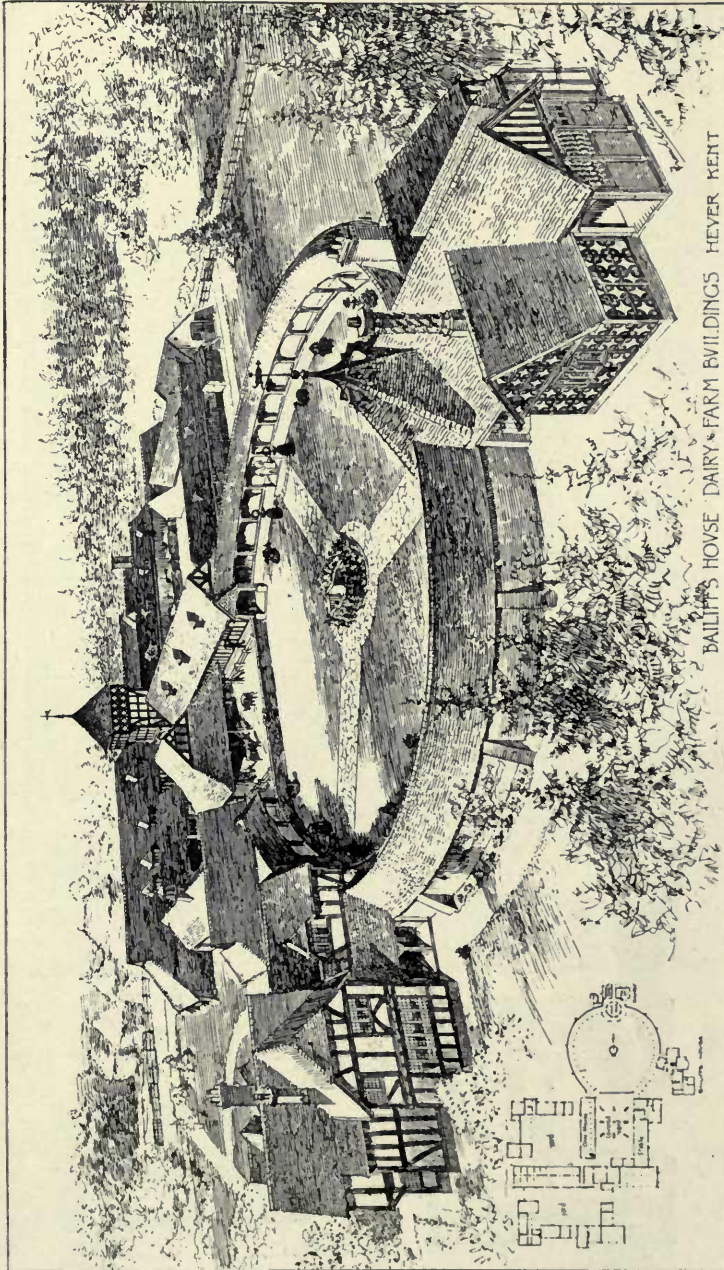

1689. Bailiff's House, Dairy and Farm Buildings, Hever, Kent, FRANK L. PEARSON, Architect.
Contractors: John Thompson and Co., Peterborough.

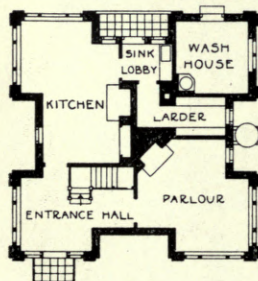
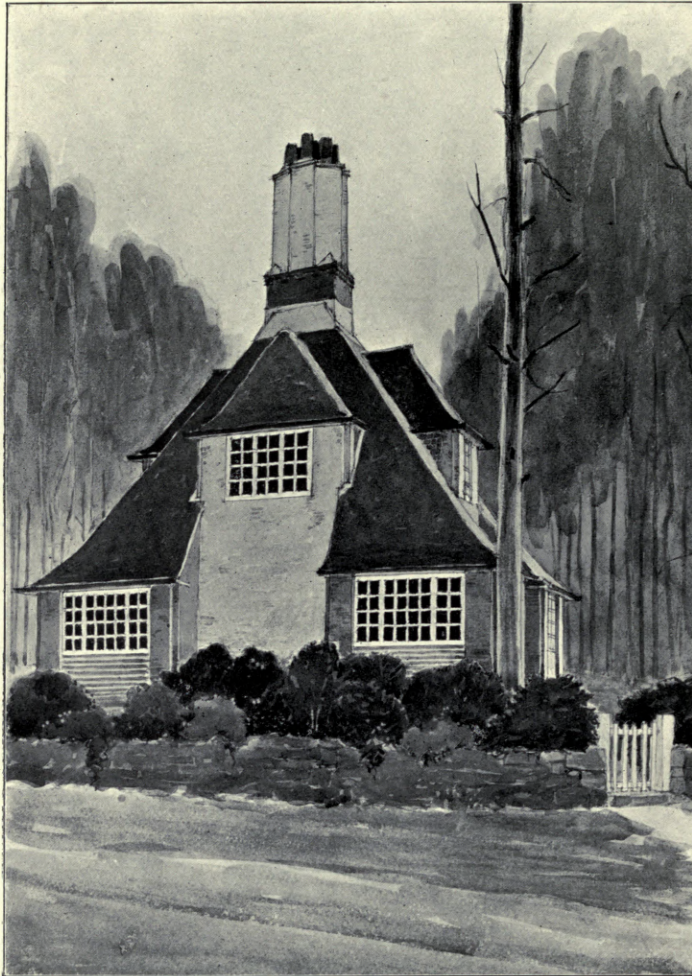

GROUND FLOOR PLAN.

1/300

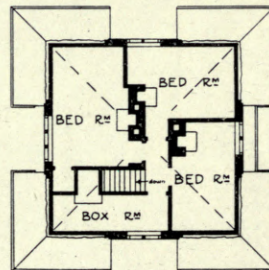

FIRST FLOOR PLAN.

1643. *Lodge at Apsley Heath, Beds.*,
 H. PERCY ADAMS AND CHARLES HOLDEN, Architects.
 Builder; Samuel Foster, Kempston, Beds.

THE ROYAL SCOTTISH ACADEMY EXHIBITION

1908

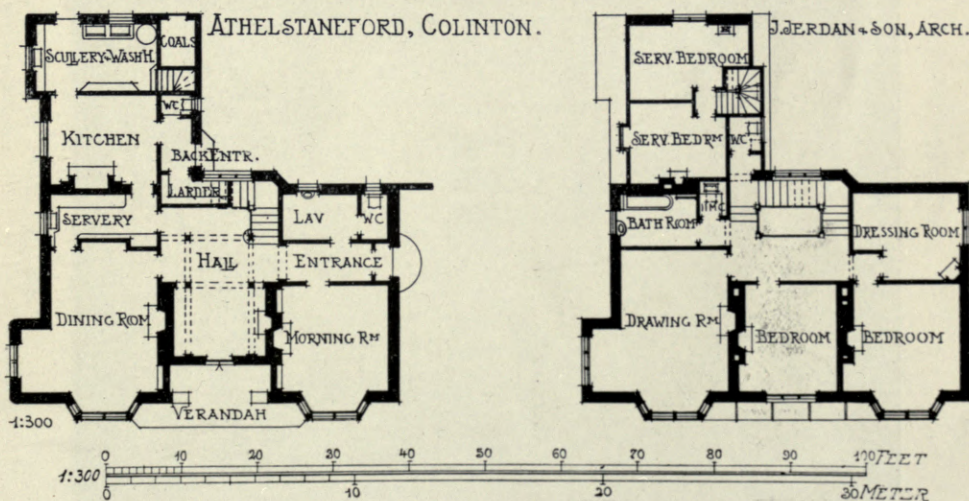

419. Athelstaneford, Colinton, J. JERDAN AND SON, Architects.
 General Contractors; Henderson and Wilson, 81 Charlotte Street, Leith.

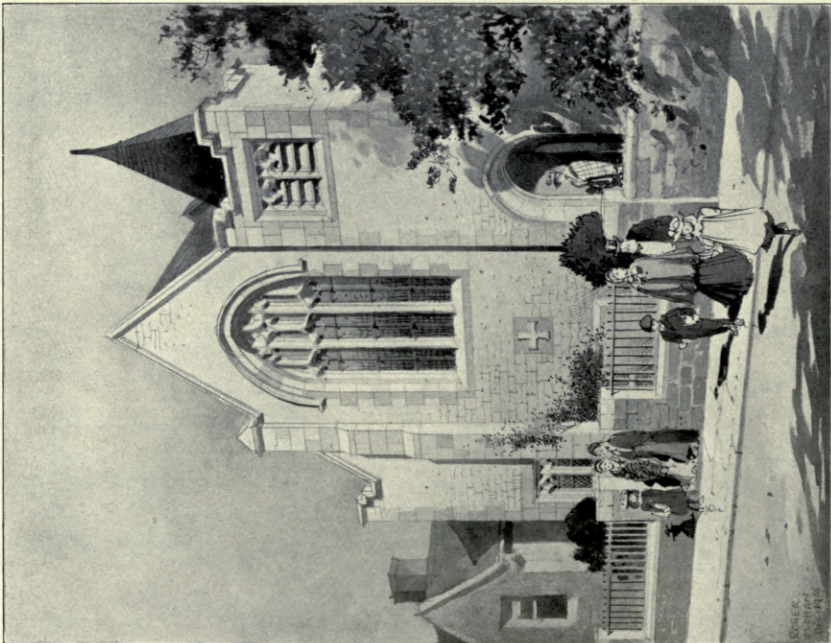
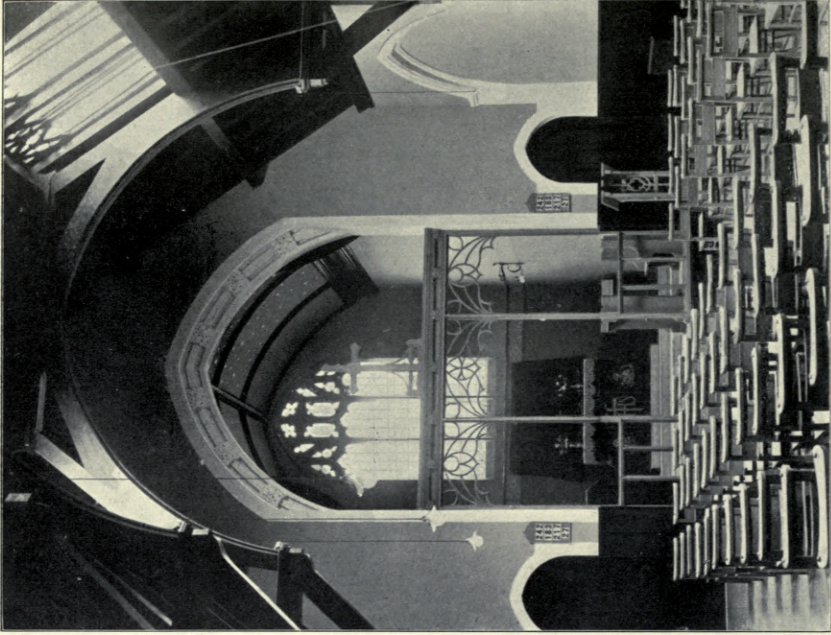

418. *St. Mark's Mission Hall, Portobello, Edinburgh, EDWARD C. H. MAIDMAN, Architect.
Builders: Wm. Gérard and Sons, Wheatfield Road, Edinburgh.*



412. *The Lounge, Central Station Hotel, Glasgow, JAMES MILLER, Architect.*
Contractors: P. and W. Anderson, 64 Douglas Street, Glasgow.
Marble Work: Galbraith and Winton, 129 St. Vincent Street, Glasgow.
Stained Glass: Oscar Paterson and Co, 10 Blythswood Square, Glasgow.



400. *Glasgow Savings Bank, Shawlands Cross, NEIL C. DUFF, Architect.
Mason Work; Geo. Barlas and Co., Ruthven Street, Glasgow.*

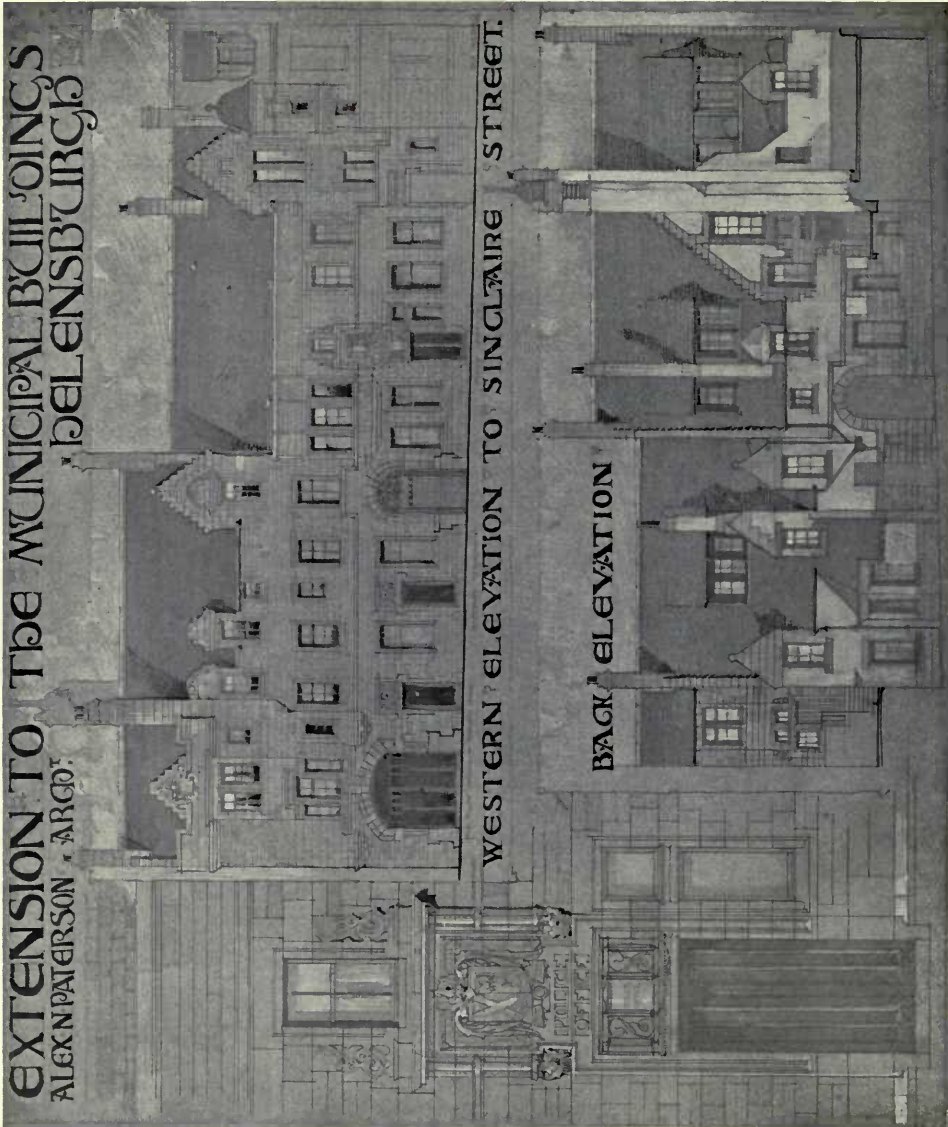

403. *Municipal Buildings, Helensburgh, ALEXANDER N. PATERSON, Architect.
Joinery: William Jack, 9 King Street East, Helensburgh.
Mason Work: A. Traill and Son, Princes Street East, Helensburgh.*

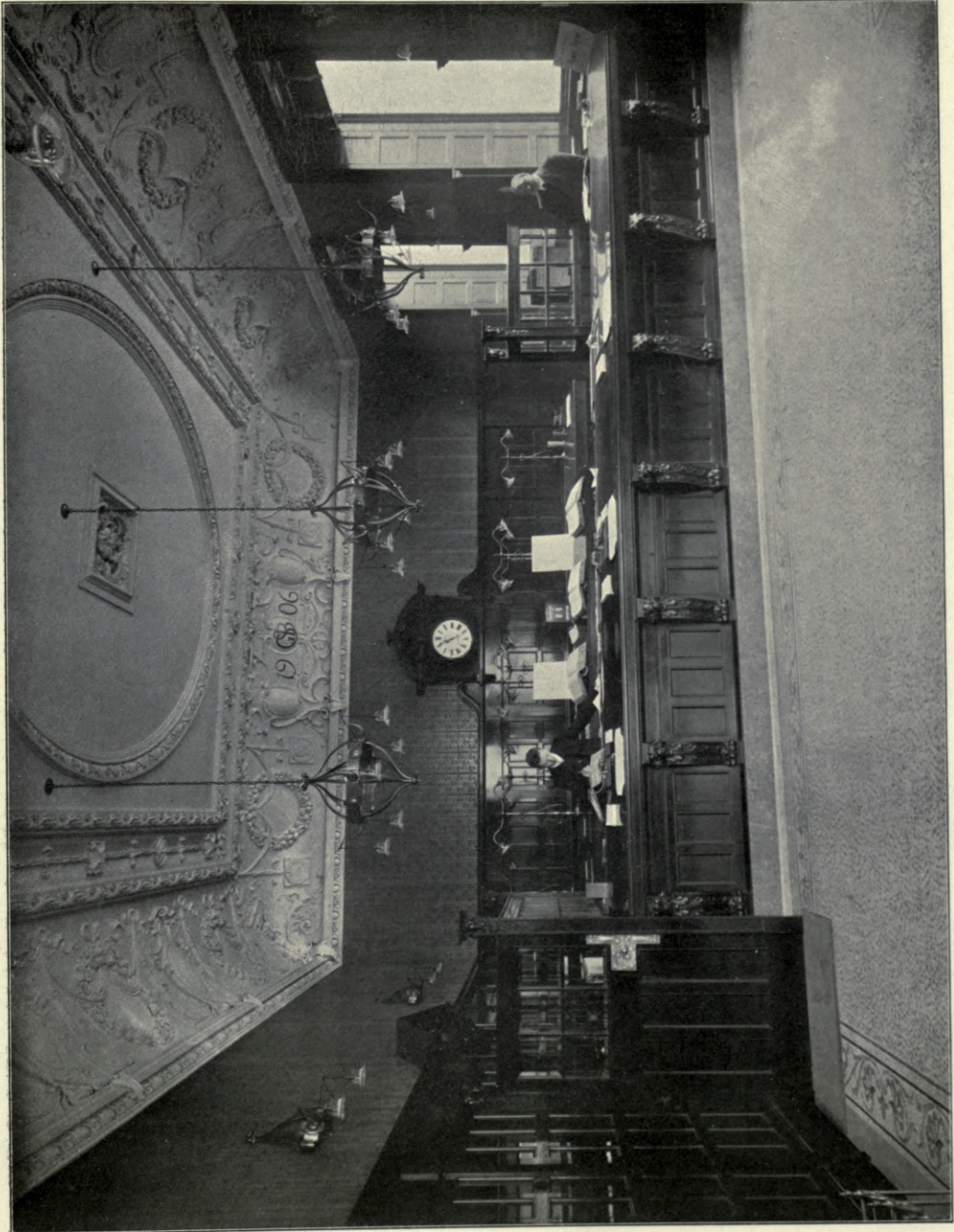

438. Interior, Glasgow Savings Bank, Sharelands Cross, NEIL C. DUFF, Architect.
Plaster Work: Geo. Rome and Co., Jane Street, Glasgow.

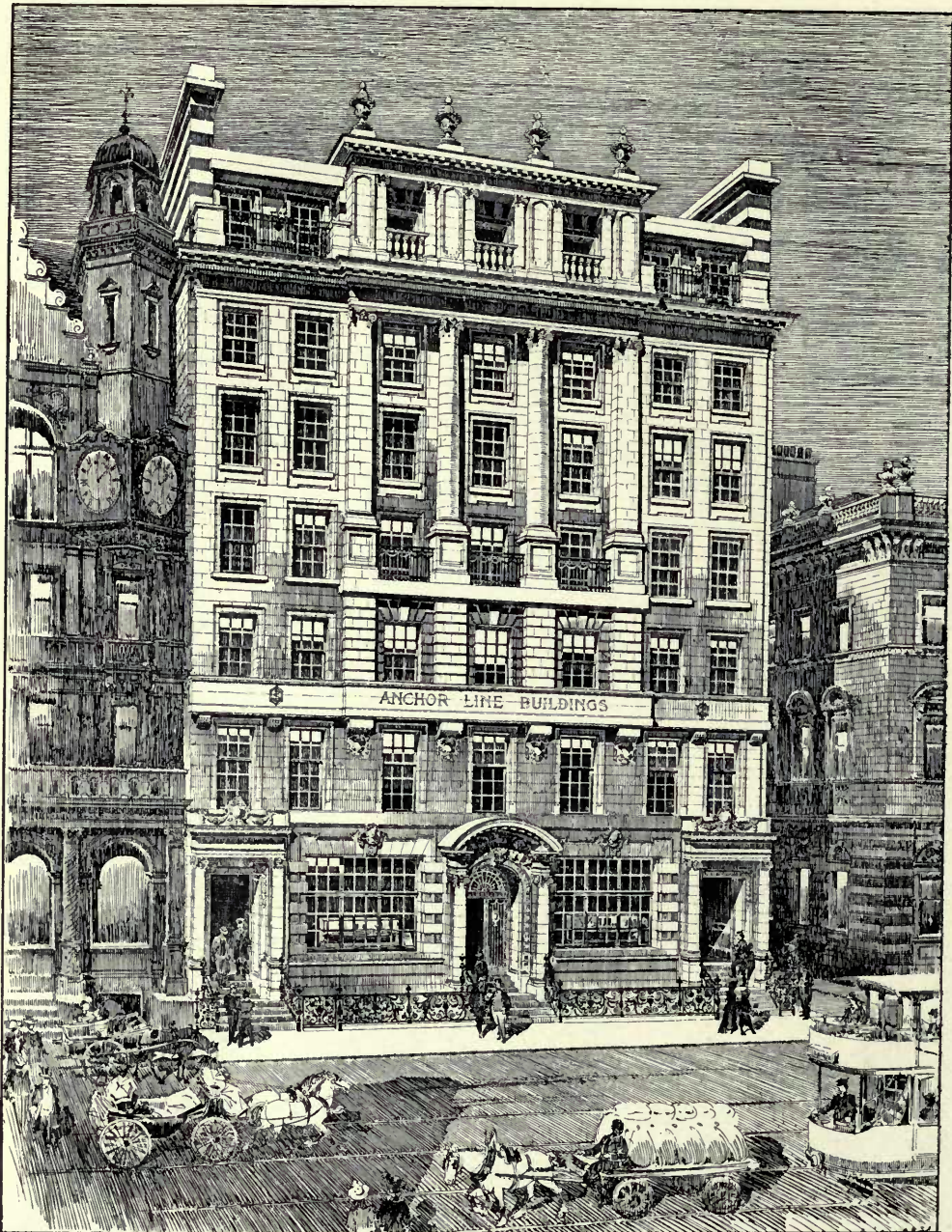

423. *Anchor Line Buildings, St. Vincent Place, Glasgow, JAMES MILLER, Architect.
 Builders: Thaw and Campbell, Paton Street, Glasgow.
 Marble Work: Galbraith and Winton, 129 St. Vincent Street, Glasgow.*

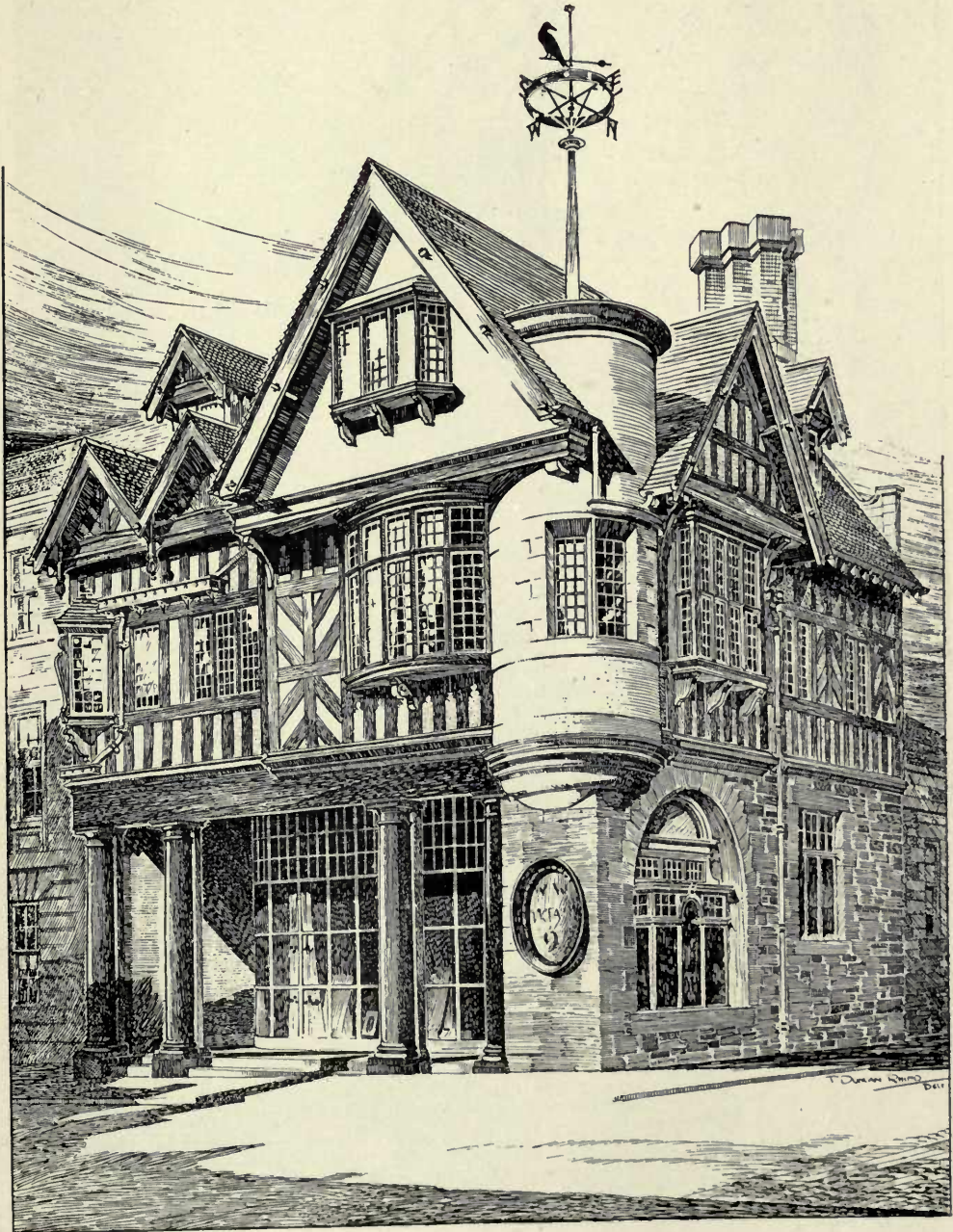

443. *Business Premises, 9 Randolph Place, Edinburgh, T. DUNCAN RHIND, Architect.
Metal Casements; Henry Hope and Sons, 55 Licnel Street, Birmingham.*

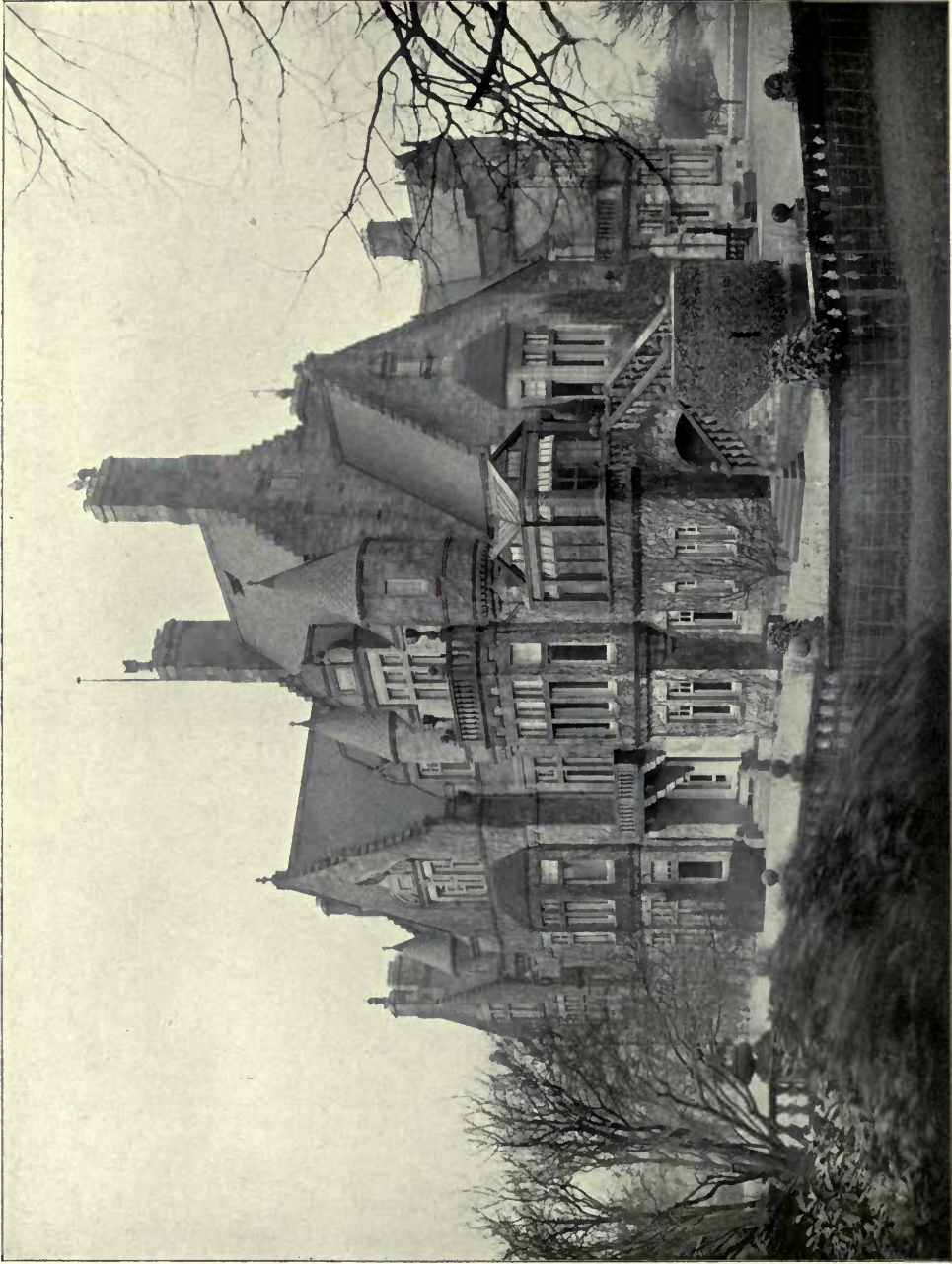

399. *Fergussie Park, Paisley, HIPPOLYTE J. BLANC, R.S.A., Architect.*

(For Plans see p. 61.)

Mason, Carpenter and Joiner Work: J. Mitchell and Son, 30 Fettes Row, Edinburgh.

EYHURST, KINGSWOOD, SURREY.

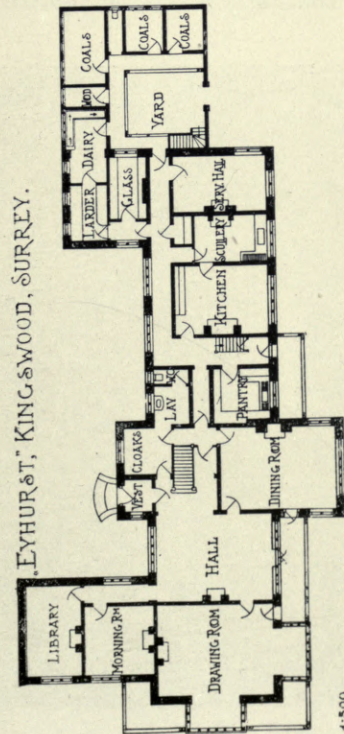

1:500

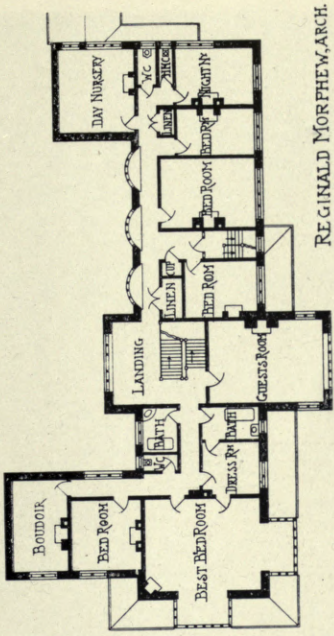

REGINALD MORPHEW, ARCH.

FERGUSLIE PARK, PAISLEY.

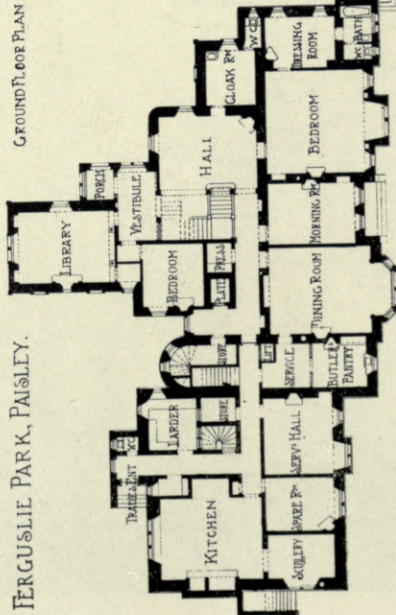

1:500

FIRST FLOOR PLAN

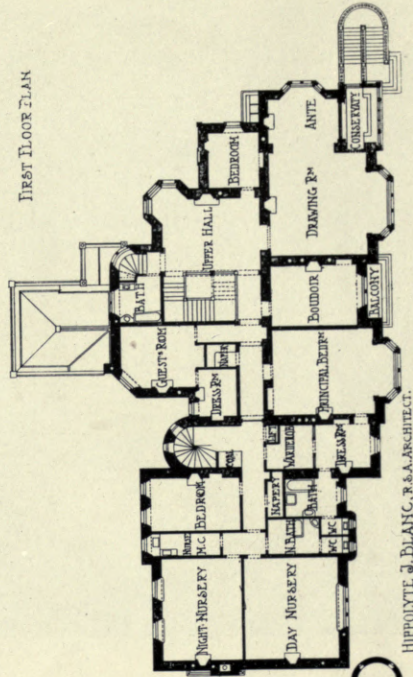

HIPPOLYTE J. BLANCH, R.S.A. ARCHITECT.

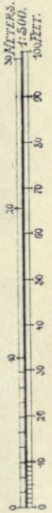



399. *Ferguslie Park, Paisley*, HIPPOLYTE J. BLANC, R.S.A., Architect.

(For Plans see p. 61.)

Plaster Ceilings and Arching: James Annan, Haymarket, Edinburgh, and 1A West Street, Pimlico, S.W.



399. *Ferguslie Park, Paisley*, HIPPOLYTE J. BLANC, R.S.A., Architect.
(For Plans see p. 61.)

Plaster Ceilings and Arching: James Annan, Haymarket, Edinburgh, and 1A West Street, Pimlico, S.W.

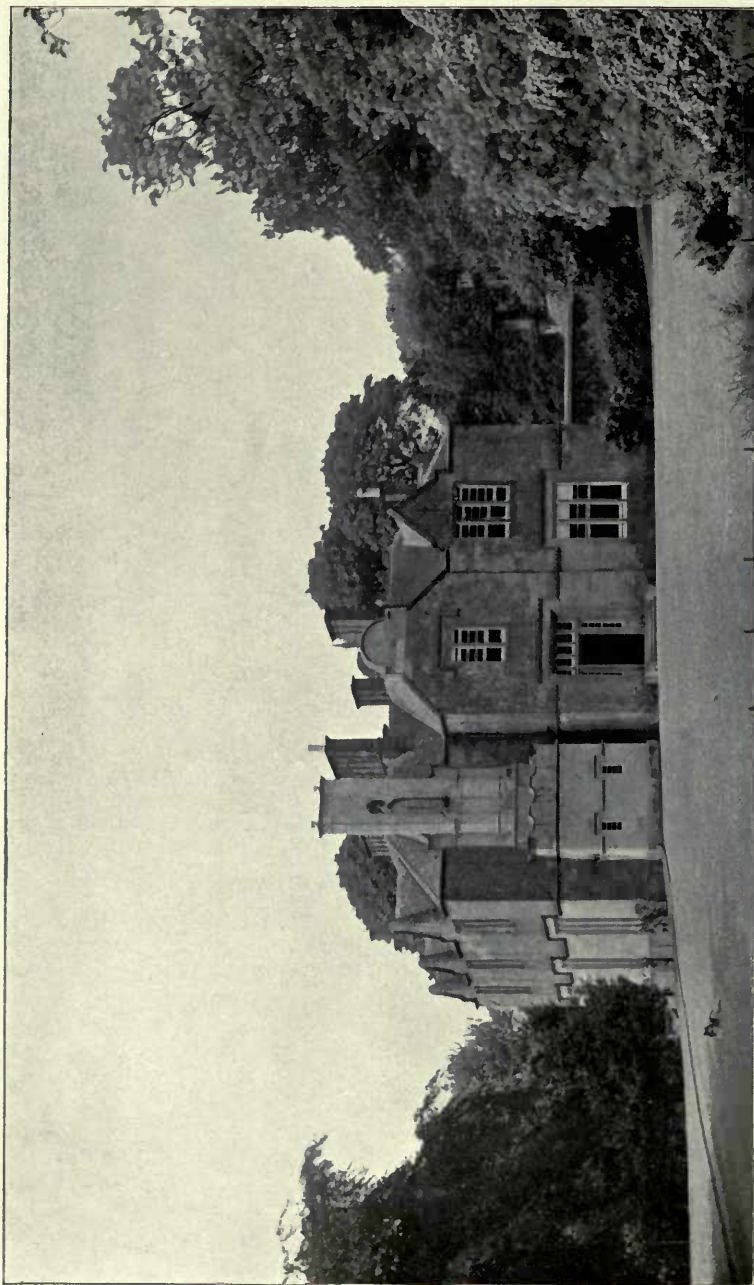

404. *Strathenny, Leslie, Fife*, HENRY F. KERR, Architect.

(For Plans see p. 65.)

Masonry, Joinery, Interior Finishings, Plumbing, Plaster and Slates:
Scott Morton and Co., Tynecastle, Edinburgh, and 14 Rathbone Place, London, W.

THE COPSE, WITLEY, SURREY

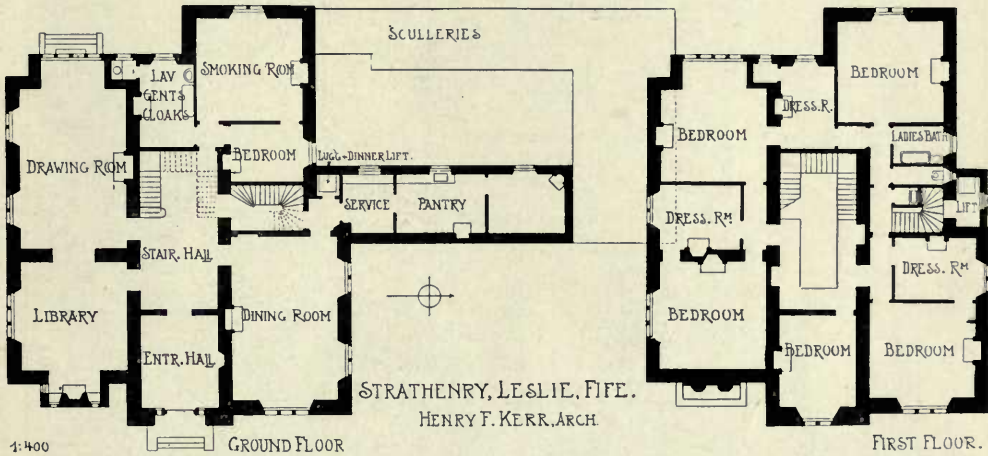
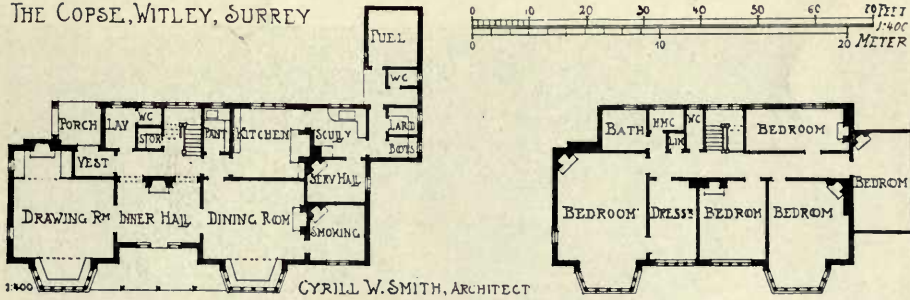

HOUSE IN ROXBURGHSHIRE

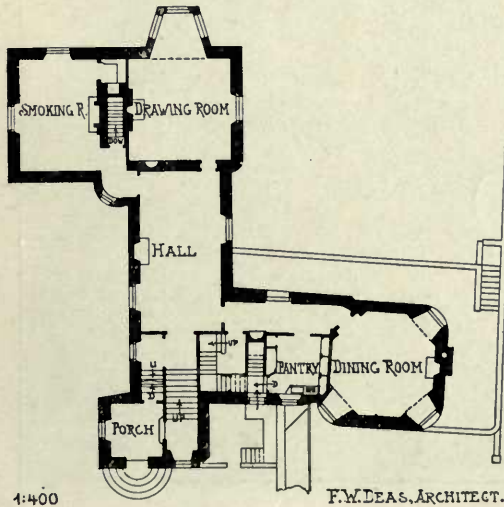

HOUSE AT SKIRLING

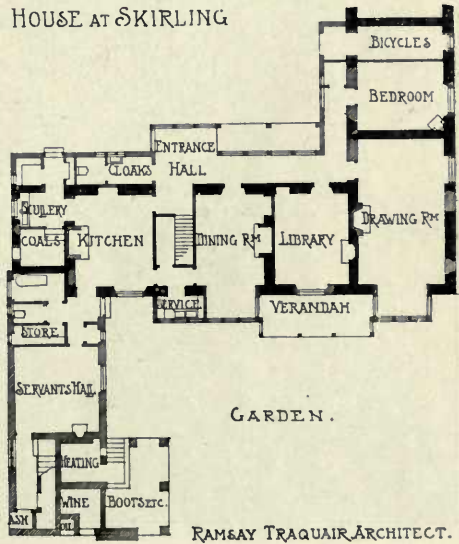



404. Strathery, Leslie, Fife. Dining Room. HENRY F. KERR, Architect.
 (For Plans see p. 65.)

Masonry, Joinery, Interior Finishings, Plumbing, Plaster and Slater:
 Scott Morton and Co., Tynecastle, Edinburgh, and 14 Rathbone Place, London, W.

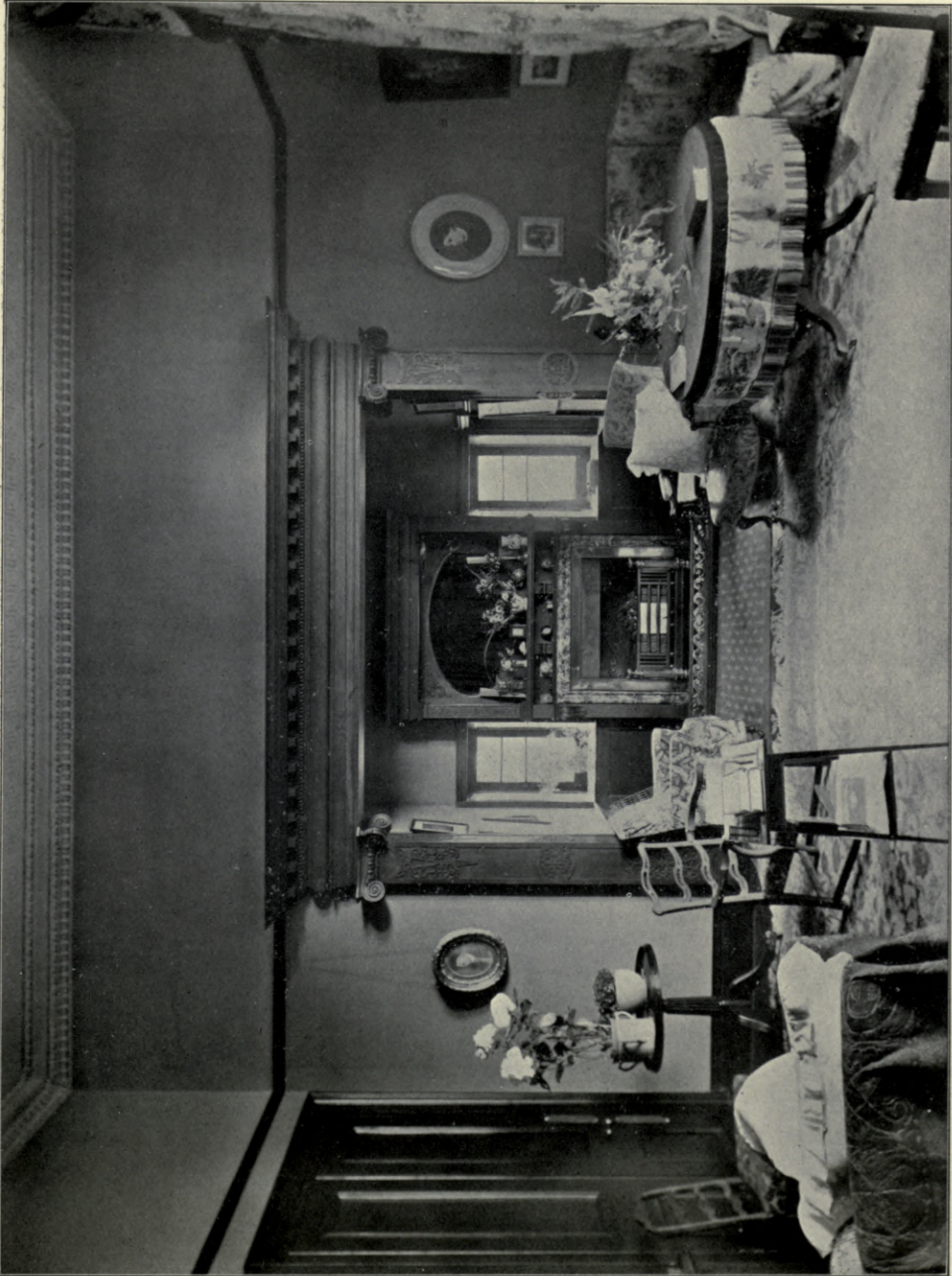

404. Strathenry, Leslie, Fife. Library. HENRY F. KERR, Architect.
(For Plans see p. 65.)

Masonry, Joinery, Interior Finishings, Plumblings, Plaster and Slater:
Scott Morton and Co., Tynecastle, Edinburgh, and 14 Rathbone Place, London, W.



404. *Stratheny, Leslie, Fife*, HENRY F. KERR, Architect.

(For Plans see p. 65.)

Masonry, Joinery, Interior Finishings, Plumbing, Plaster and Slater:
Scott Morton and Co., Tynecastle, Edinburgh, and 14 Rathbone Place, London, W.

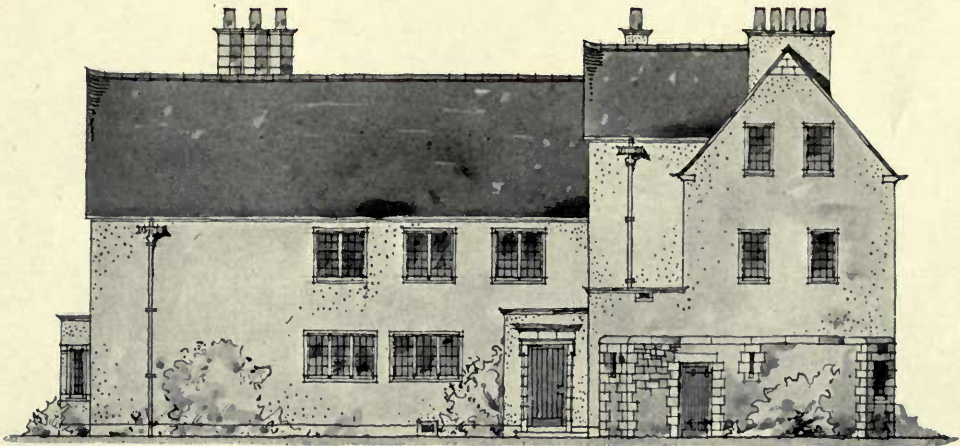

1 : 200

HOUSE AT BO'NESS.

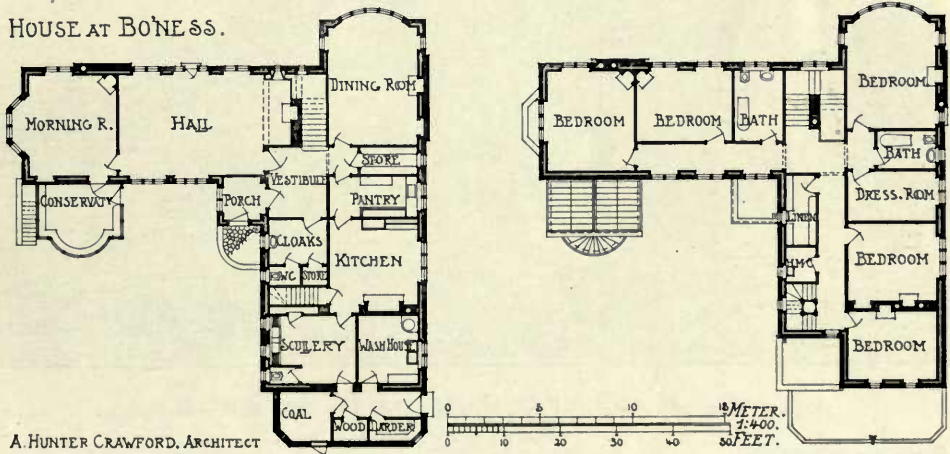

A. HUNTER CRAWFORD, ARCHITECT

433. House at Bo'ness, A. HUNTER CRAWFORD, Architect.



421. "Littledene," Priestfield Road, Edinburgh, JOHN M'INTYRE, Architect.
 (For Plan see p. 21.)
 Builders: William Black and Sons, 150 Dundee Street, Edinburgh.



1732. House at Wylam-on-Tyne, MARSHALL AND TWEEDY, Architects.
 (For Plans see p. 21.)

Royal Academy 1908.

Contractor; William Strachan, Wylam-on-Tyne.



402. *A House at Skirling*, RAMSAY TRAQUAIR, Architect.
(For Plan see p. 65.)
Mason: *A. W. Hope, Biggar.*

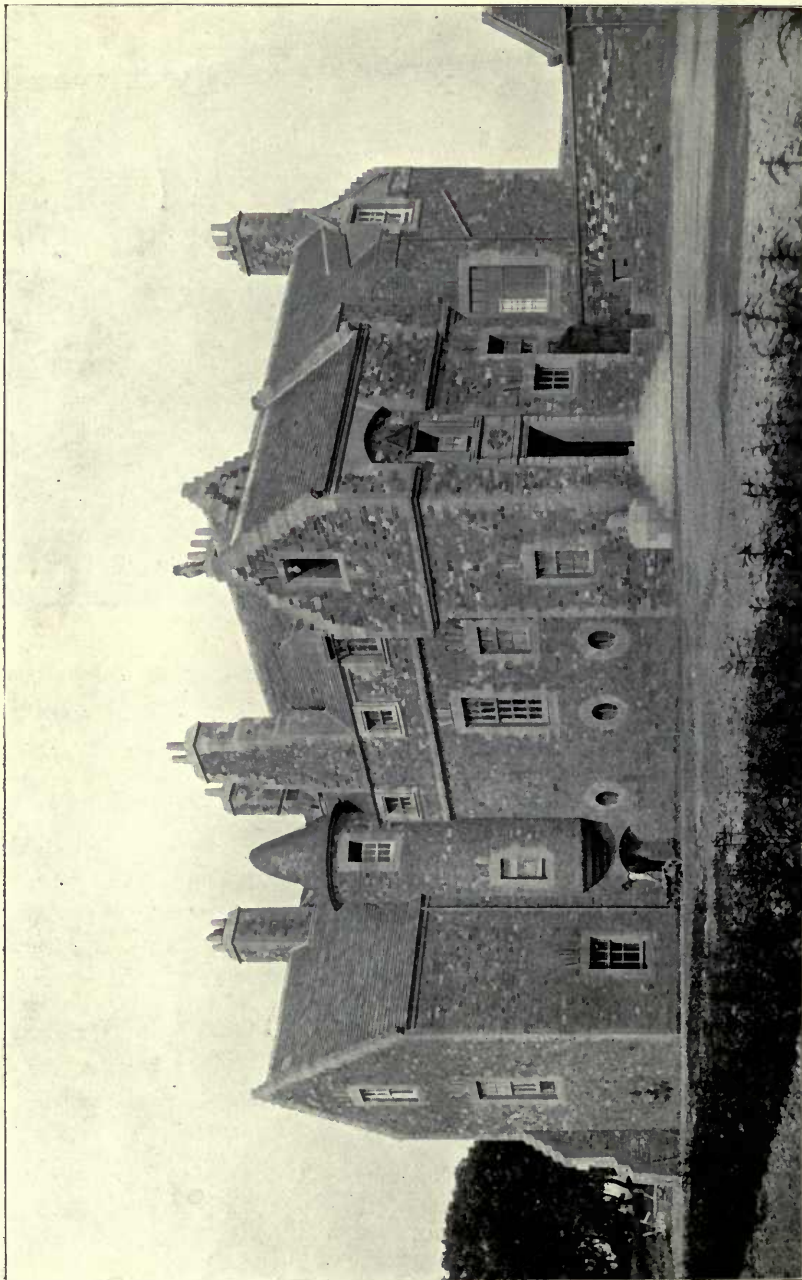

408. *A House in Roxburghshire, F. W. DEAS, Architect.*

(For Plan see p. 65.)

Mason Work: R. Hall and Co., Island Street, Galashiels.

Joinery Work and Interior Finishings: Scott Morton and Co., Tynecastle, Edinburgh, and 14 Rathbone Place, London, W.

Academy Architecture.



Sketch by PROF. OTTO RIETH, Architect.

PARIS SALON

1908



2926. "Byblis pleure," Fontaine, JEAN CAMUS, Statuaire.
Appartient à l'Etat.

Copyright by Jean Camus.

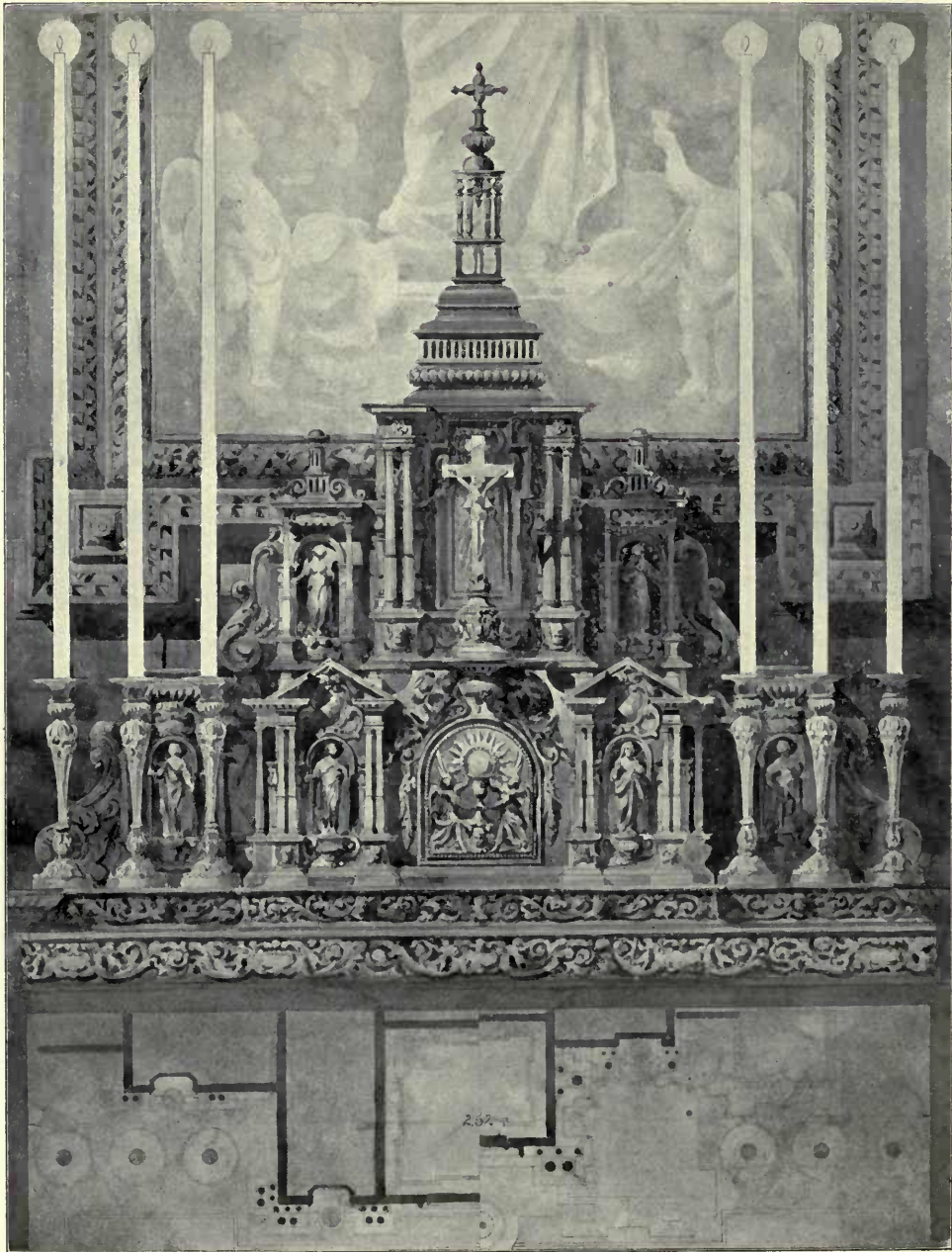

3955. *Tabernacle en bois doré de l'église de Pont de l'Arche, XVII. siècle (Normandie),
H. R. DANIS, Architecte.
Médaille III. Classe.*

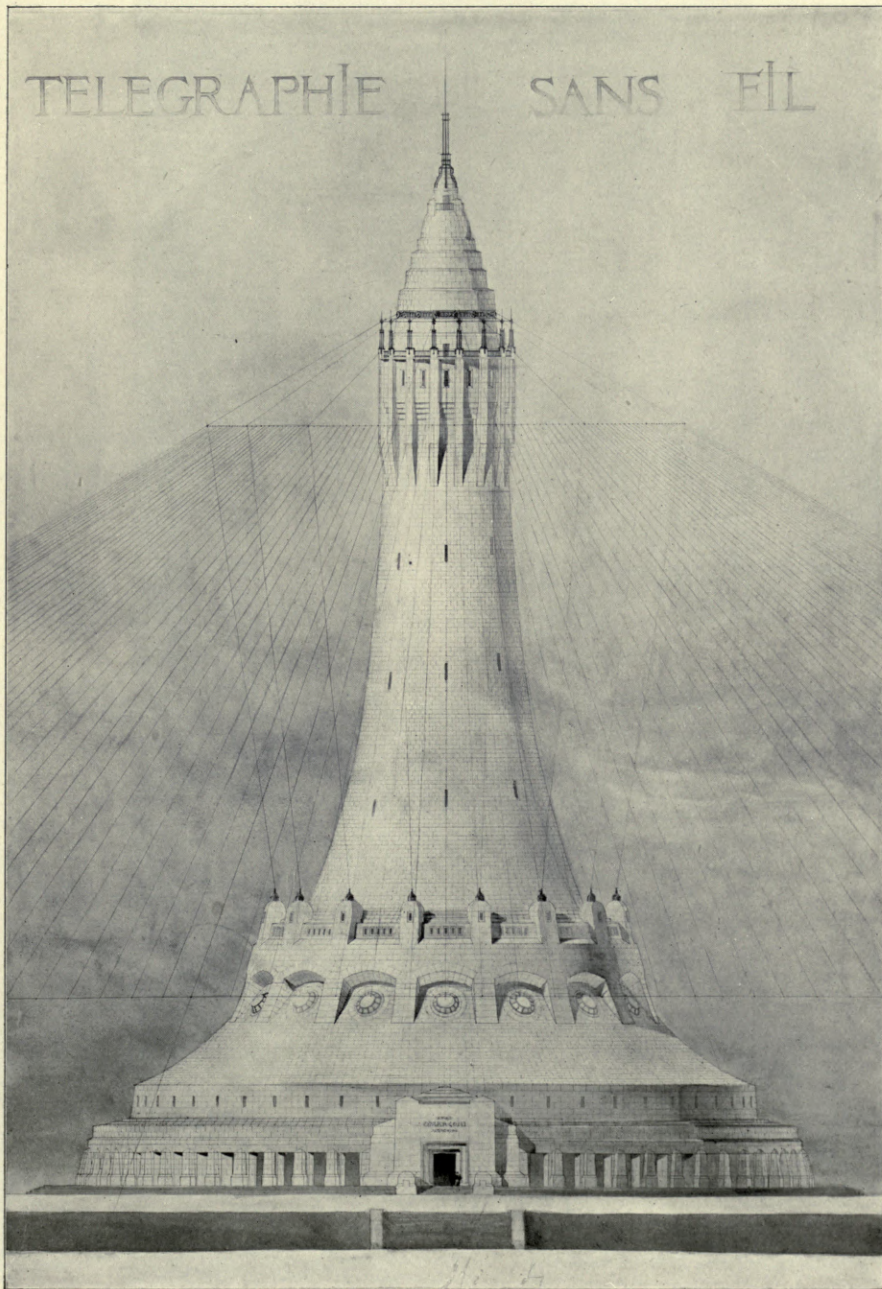

4135. *Un poste de télégraphie sans fil*, R. L. SAIGNE, Architecte.
Medaille III. Classe.

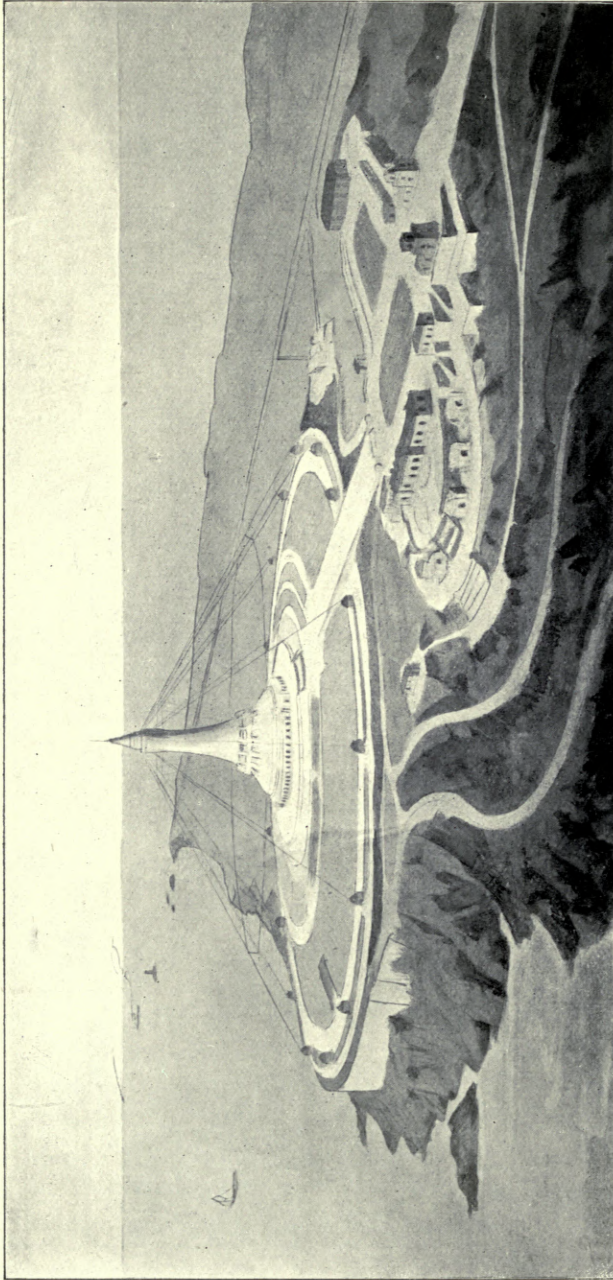

4135. *Un poste de télégraphie sans fil, R. L. SAIGNE, Architecte.*
Medaille III. Classe.

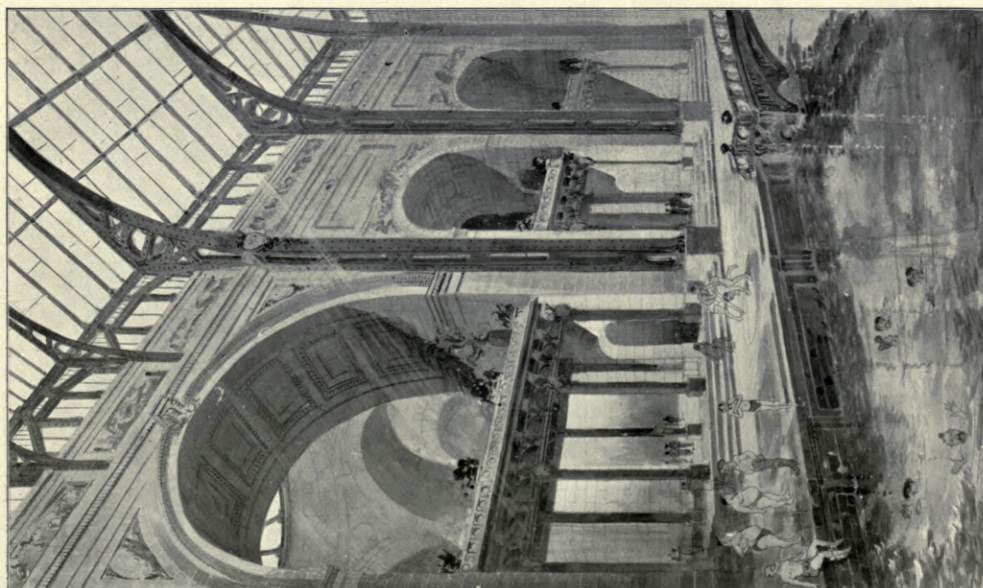
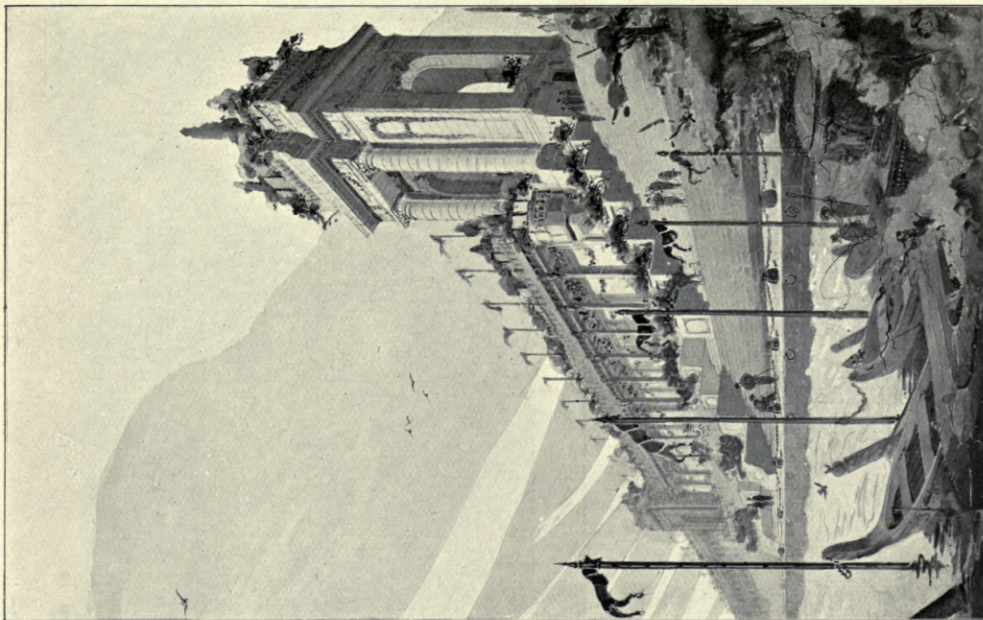

3969. *Des Thermes populaires*, ALBERT DROUET, Architecte.

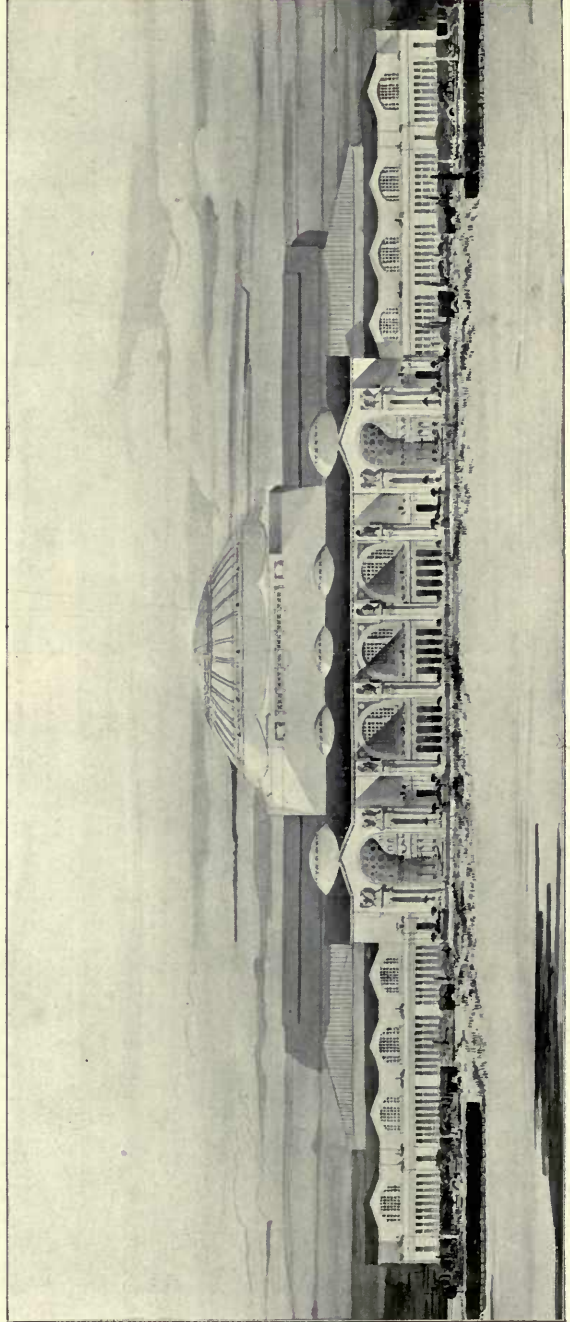
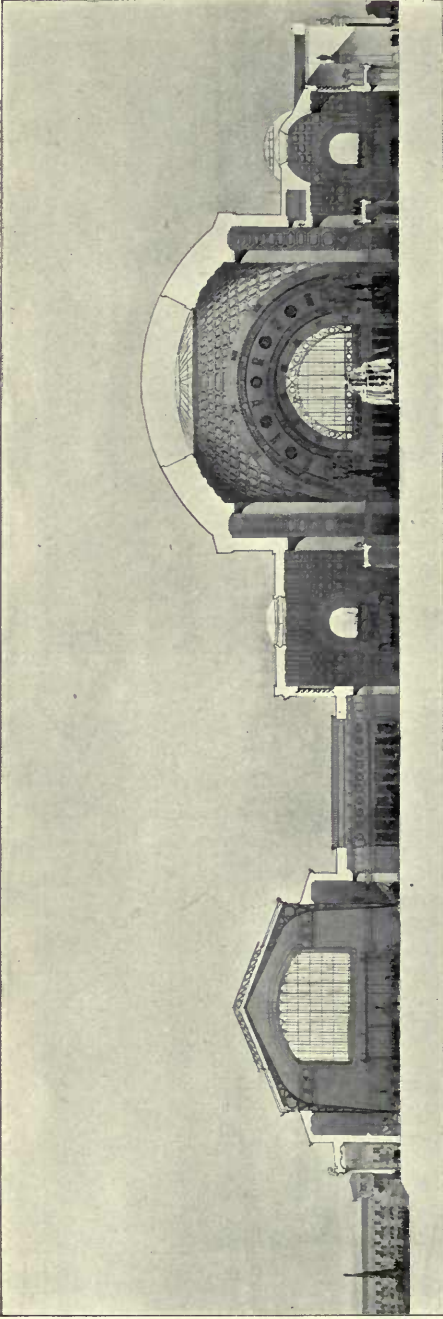

3969. *Des Thermes populaires*, ALBERT DROUET, Architecte.

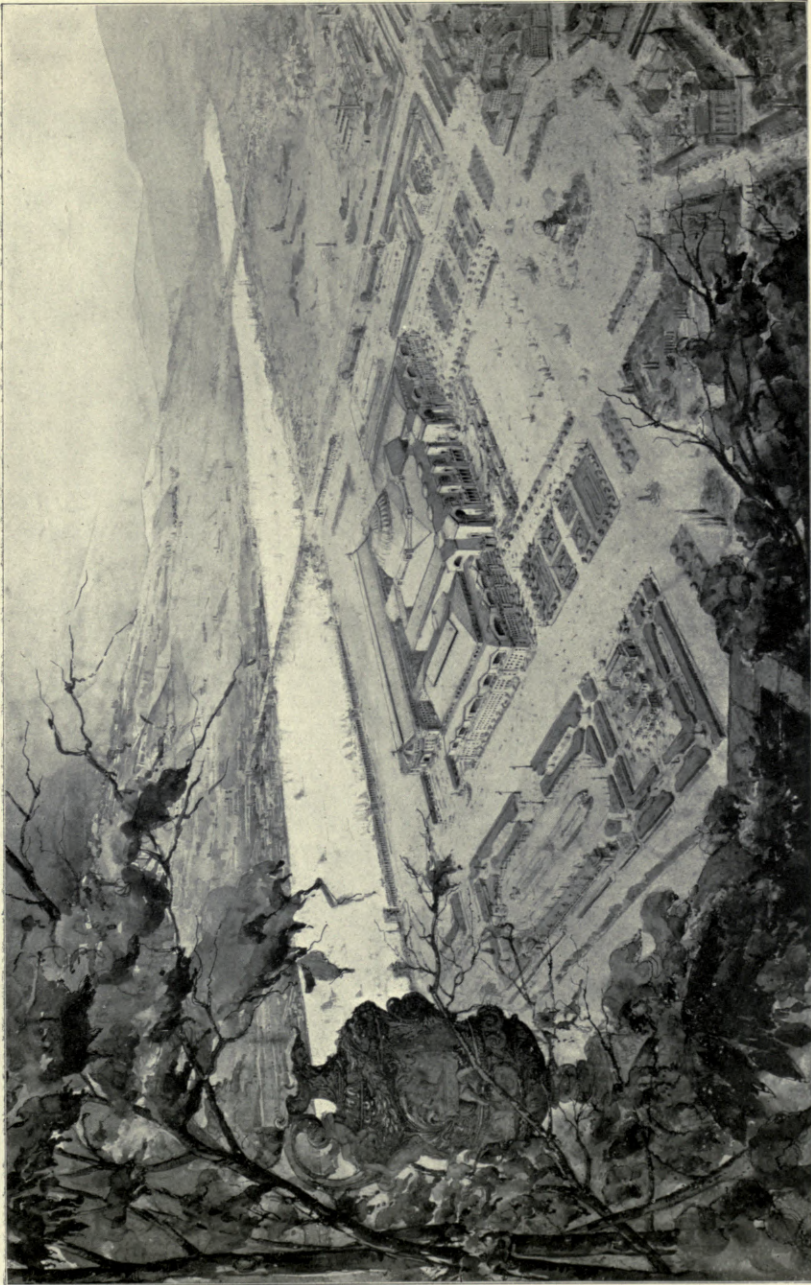

3969. *Des Thermes populaires, ALBERT DROUËT, Architecte.*

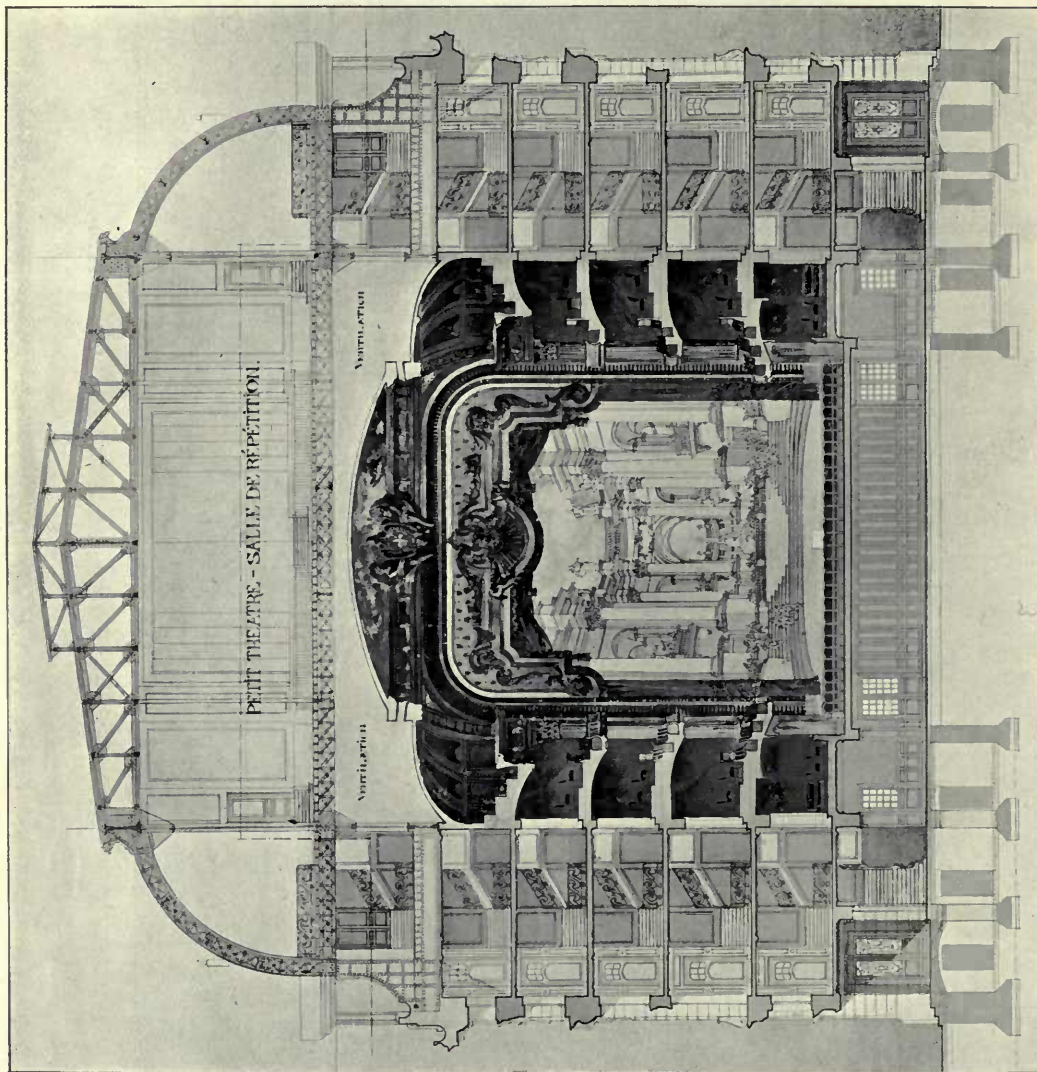

Coupe Transversale.
3957. Concours du Théâtre de Lille, GEORGES DEHAUDT, Architecte.

1 : 300

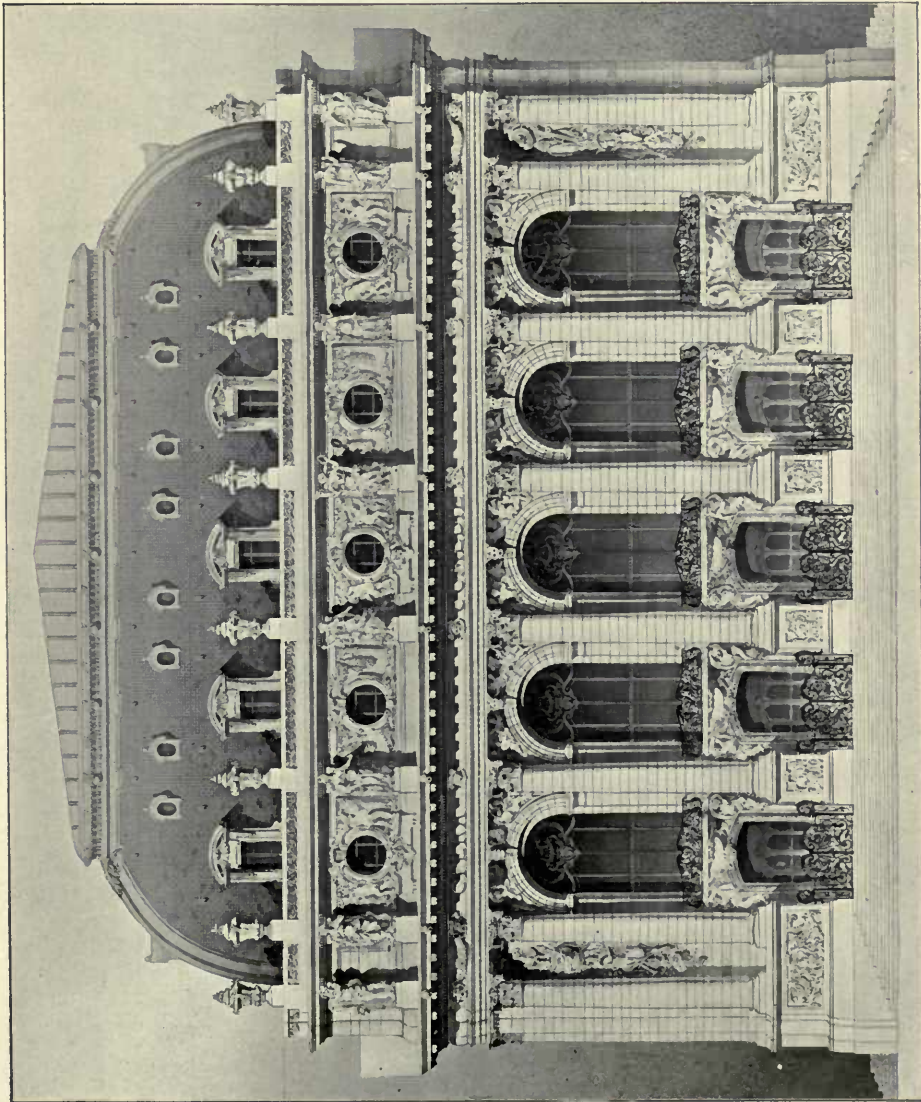

Façade principale.
3957. Concours du Théâtre de Lille, GEORGES DEHAUDT, Architecte.
Médaille II. Classe et Médaille Naudin, Grande Médaille de Vermeil, S.C.A.F.

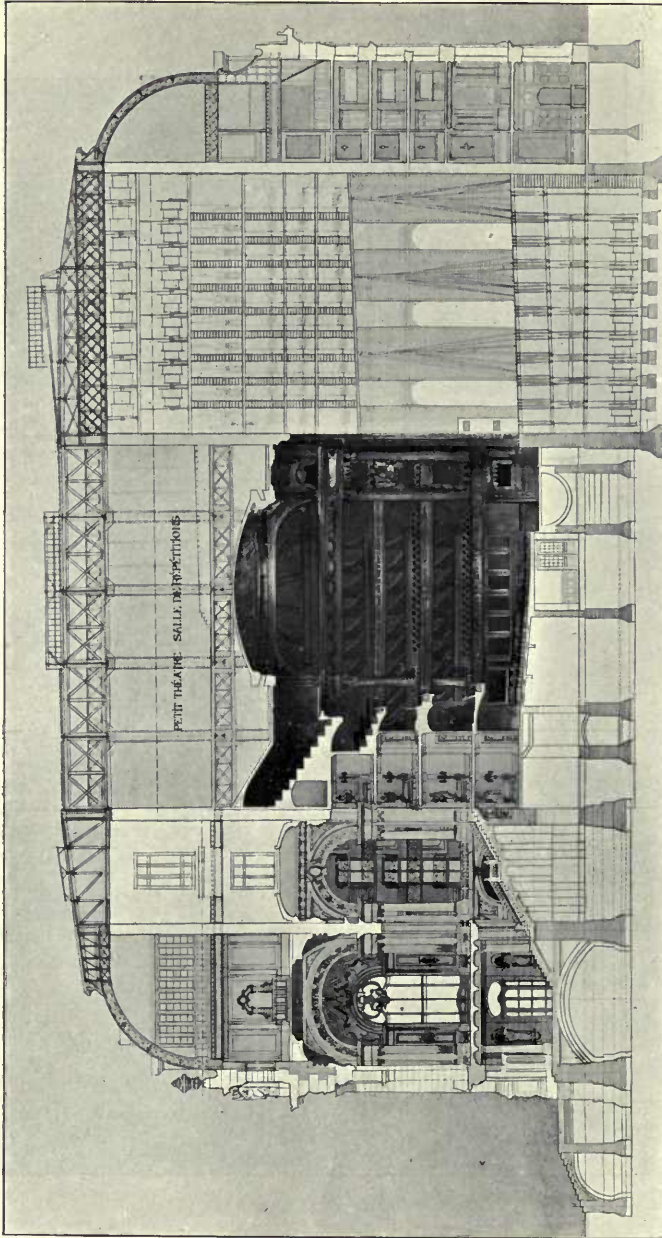

1 : 500

Coupe longitudinale.
3957. Concours du Théâtre de Lille, GEORGES DEHAUDT, Architecte.
Médaille II. Classe et Prix Naudin, Grande Médaille de Vermeil, S.C.A.F.

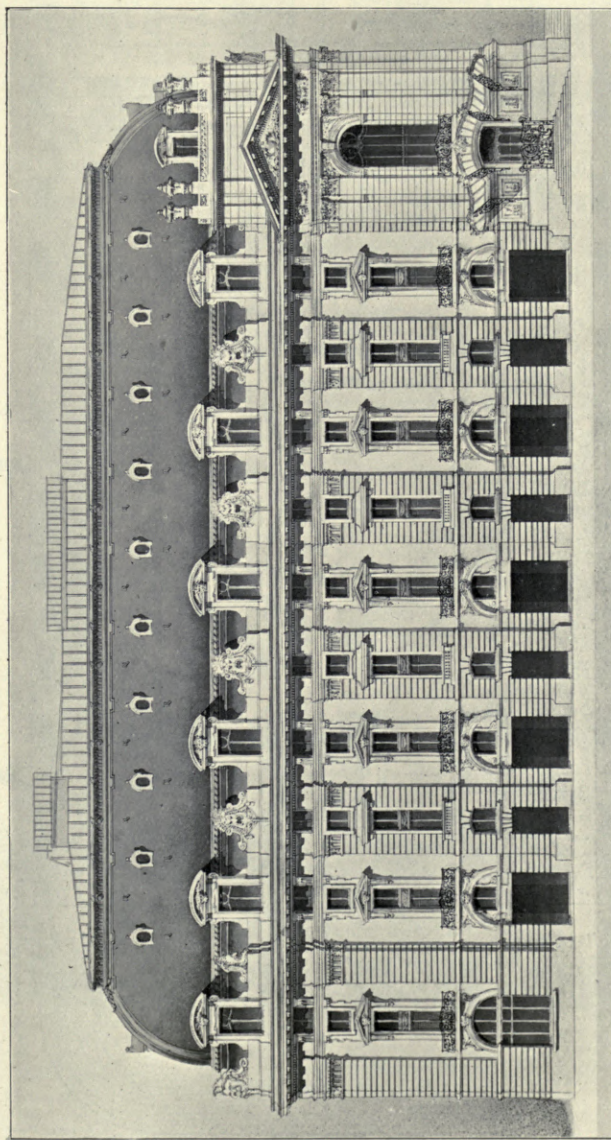

1 : 500

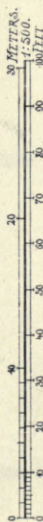

Façade latérale.

3957. *Concours du Théâtre de Lille*, GEORGES DEHAUDT, Architecte.
Médaille II. Classe et Prix Naudin, Grande Médaille de Vermeil, S.C.A.F.

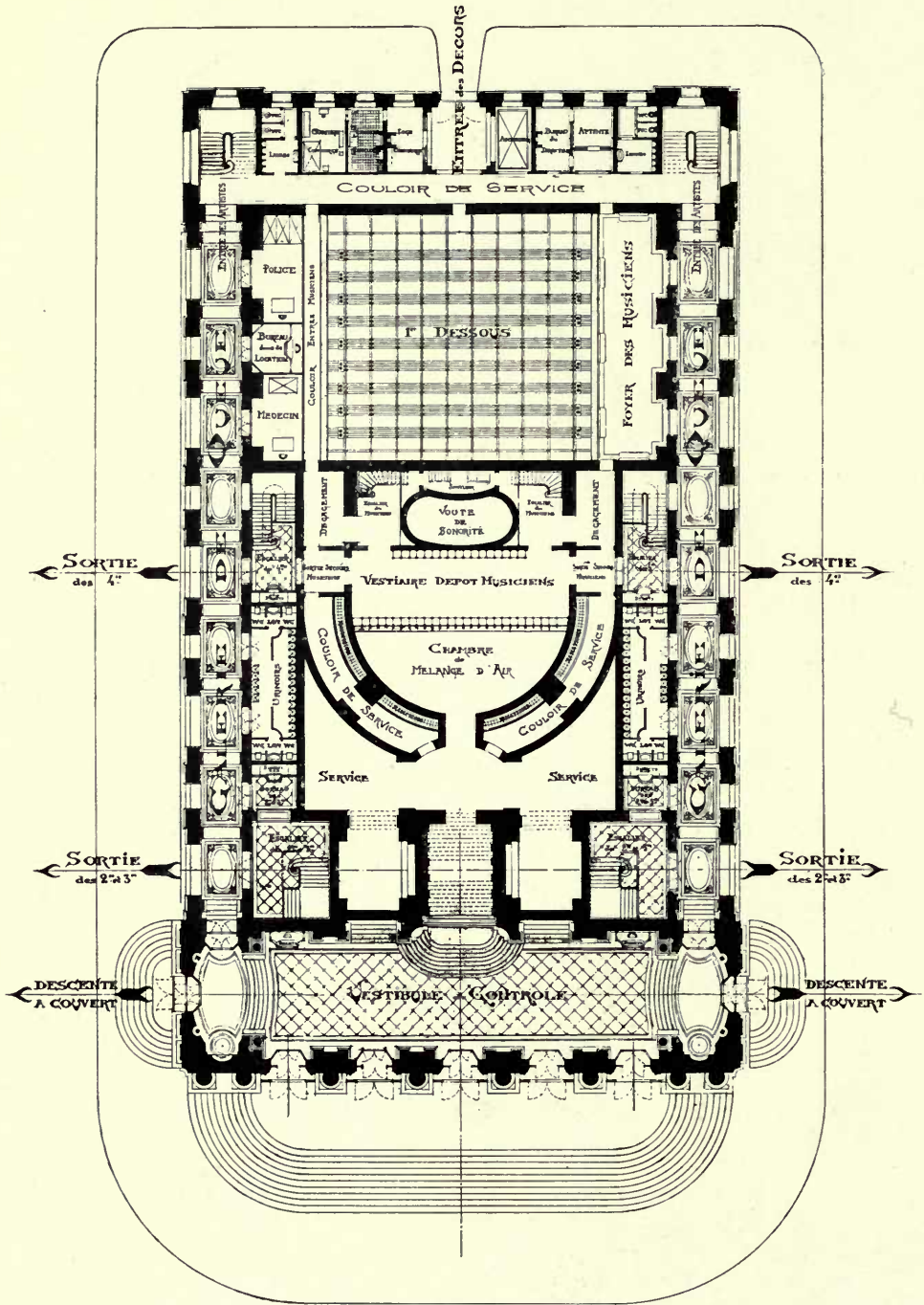

1 : 500

Sous-sol.

3957. Concours du Théâtre de Lille, GEORGES DEHAUDT, Architecte.
Medaille II. Classe et Prix Naudin, S.C.A.F.

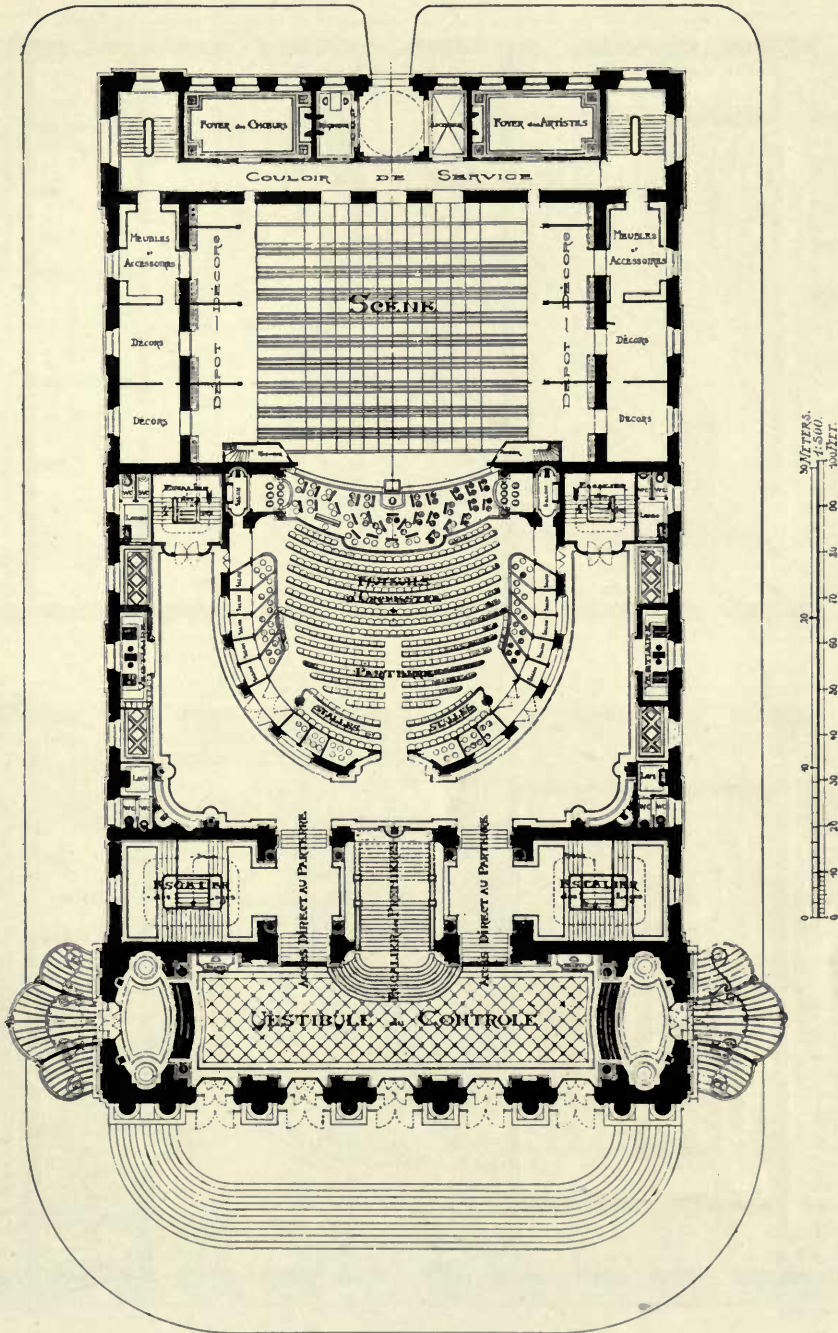

1 : 500

Parterre.

3957. Concours du Théâtre de Lille, GEORGES DEHAUDT, Architecte.
Medaille II. Classe et Prix Naudin, S.C.A.F.

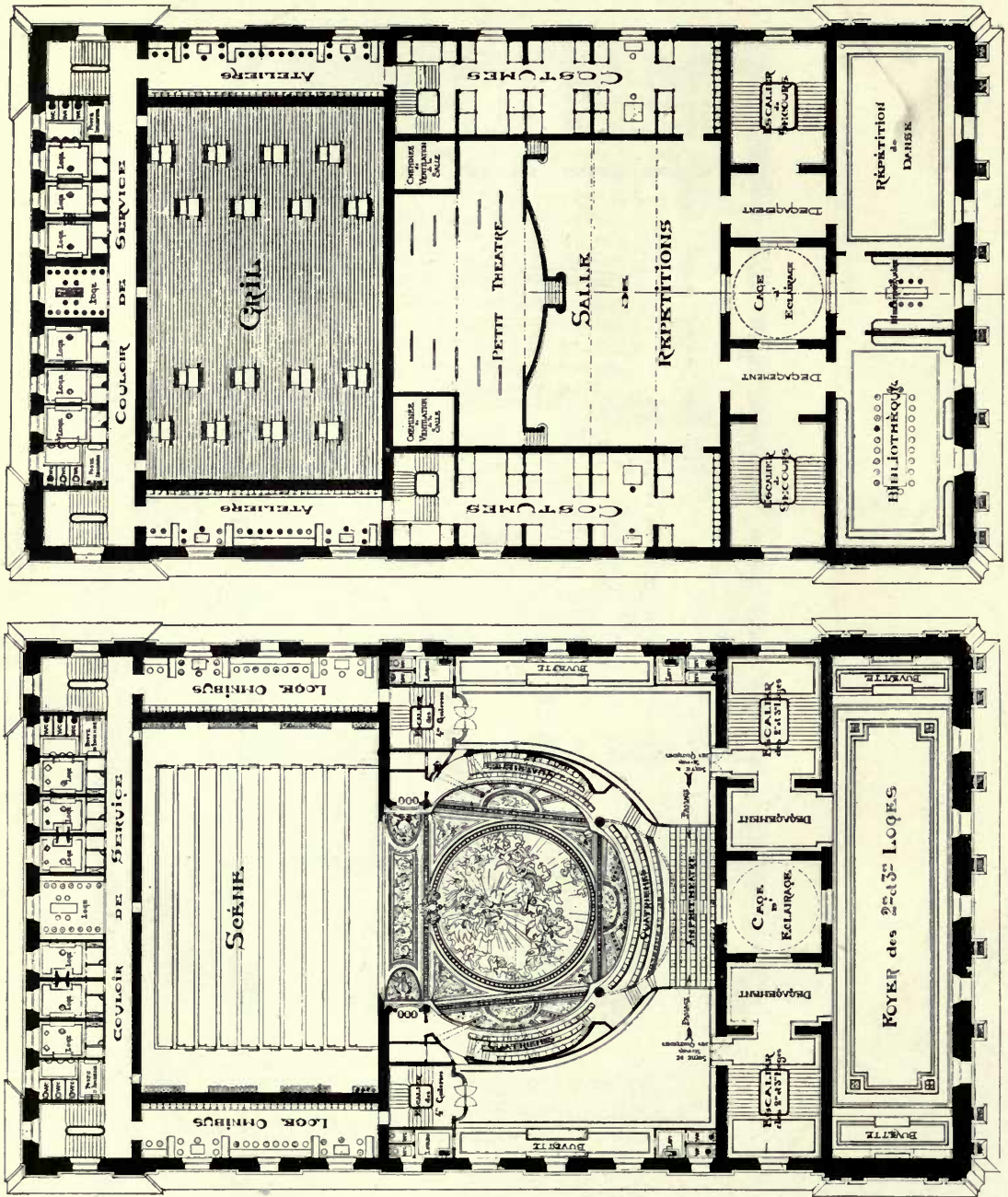

Amphithéâtre.
 3957. Concours du Théâtre de Lille, GEORGES DEHAUDDT, Architecte.
 Médaille II. Classe et Prix Naudin, Grande Médaille de Vermeil, S.C.A.F.

1 : 500

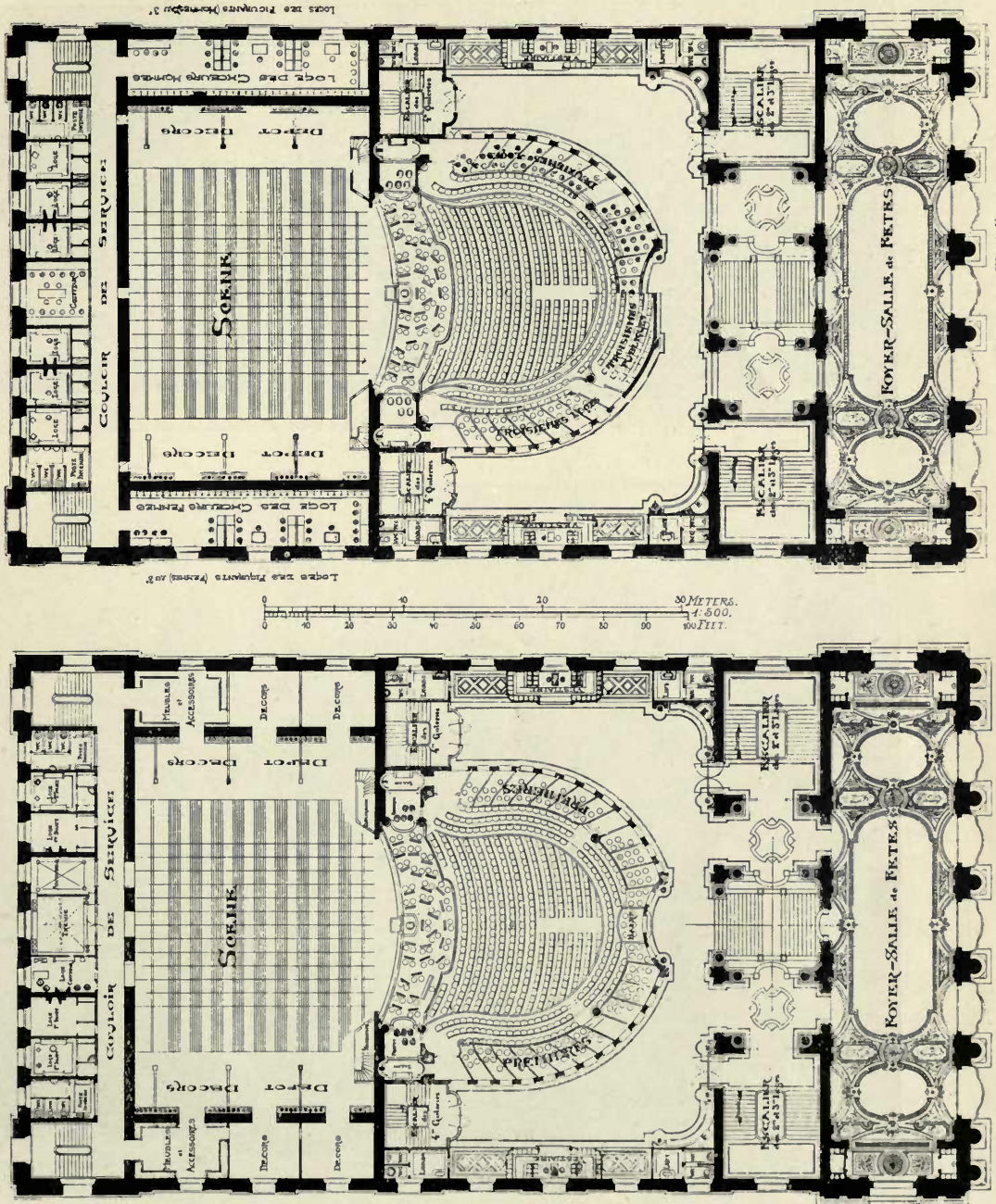

Troisièmes et Troisièmes.

Premières.

3957. Concours du Théâtre de Lille, GEORGES DEHAUDT, Architecte.
 Modèles II. Classe et Prix Naudin. Grande Médaille de Vermeil. S. C. A. F.

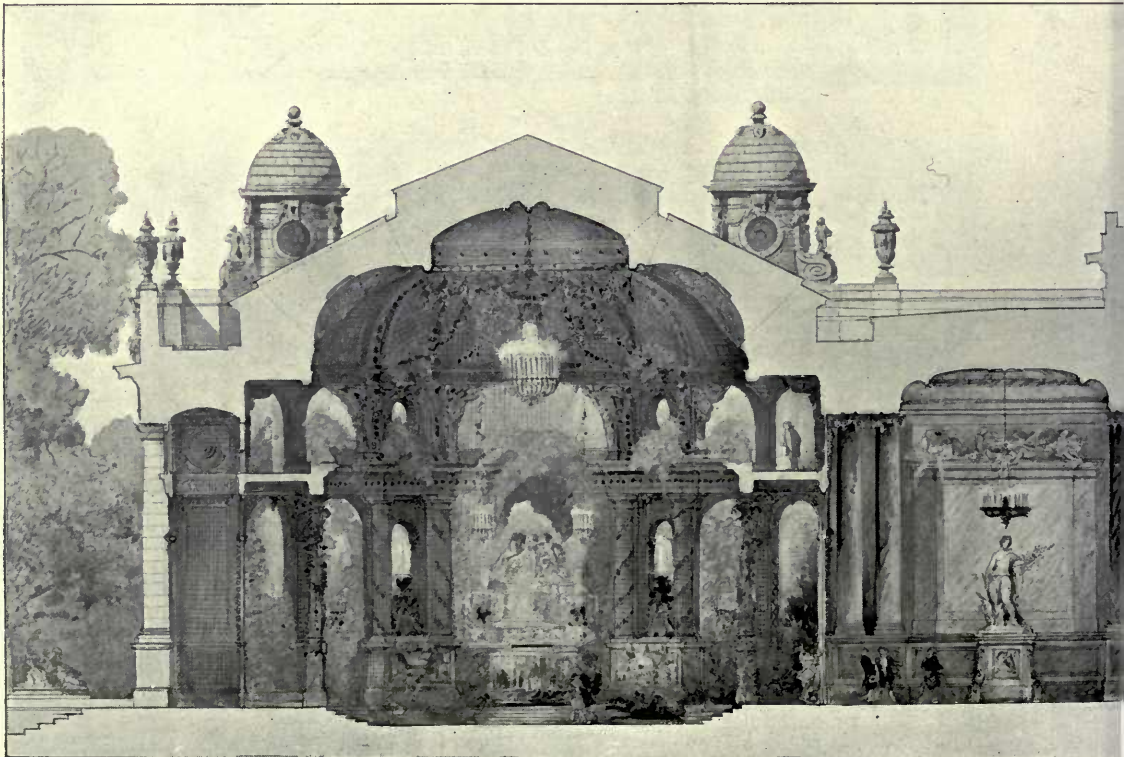
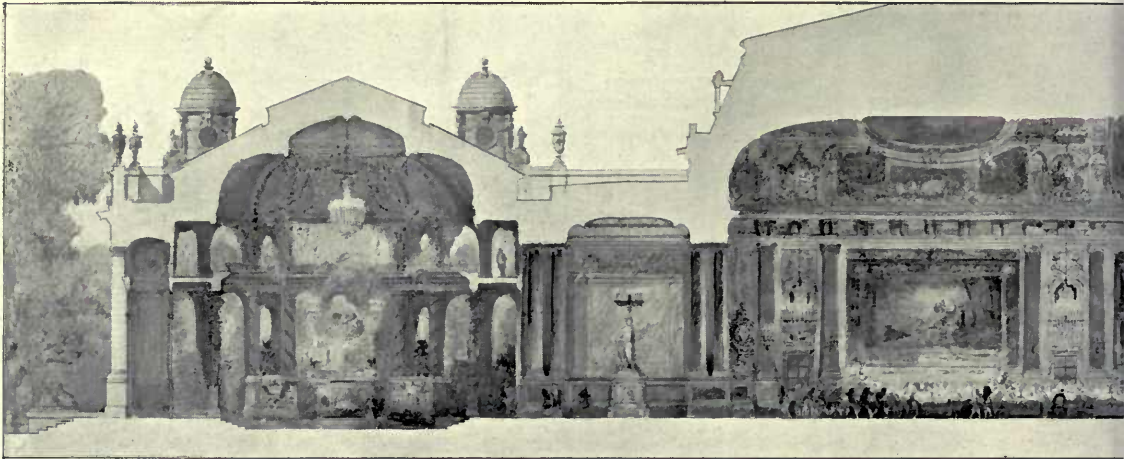

4059. *Une salle de banquet pour l'Hôtel de la*
Medaille

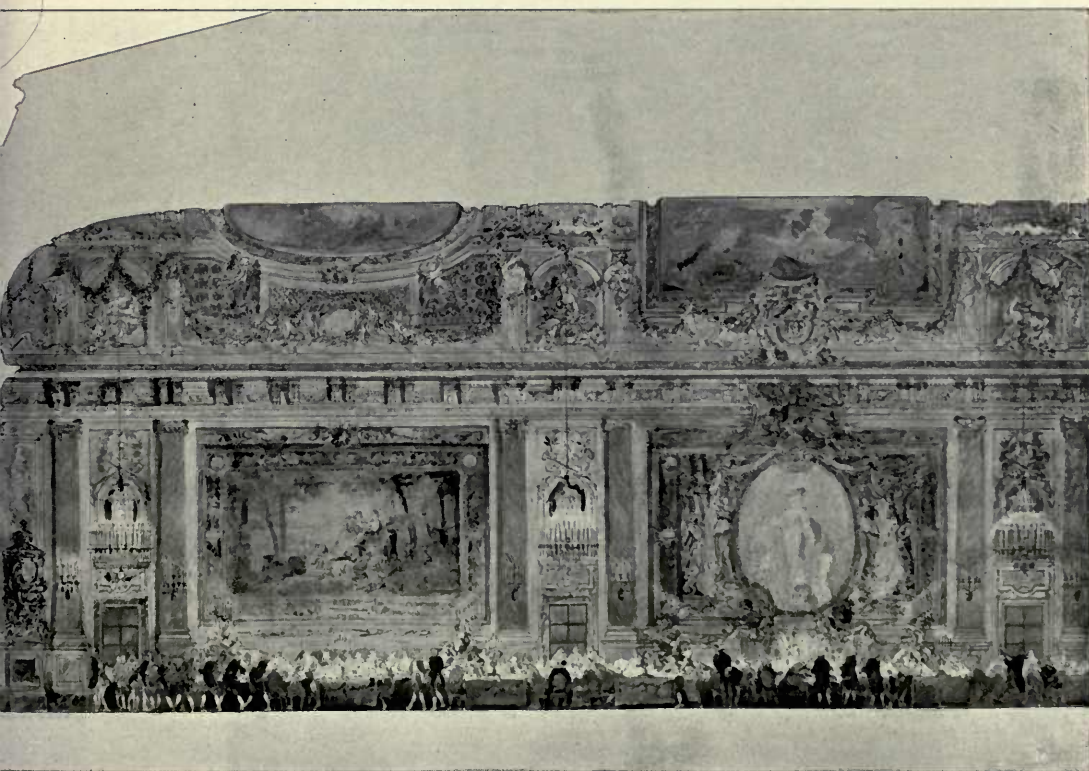
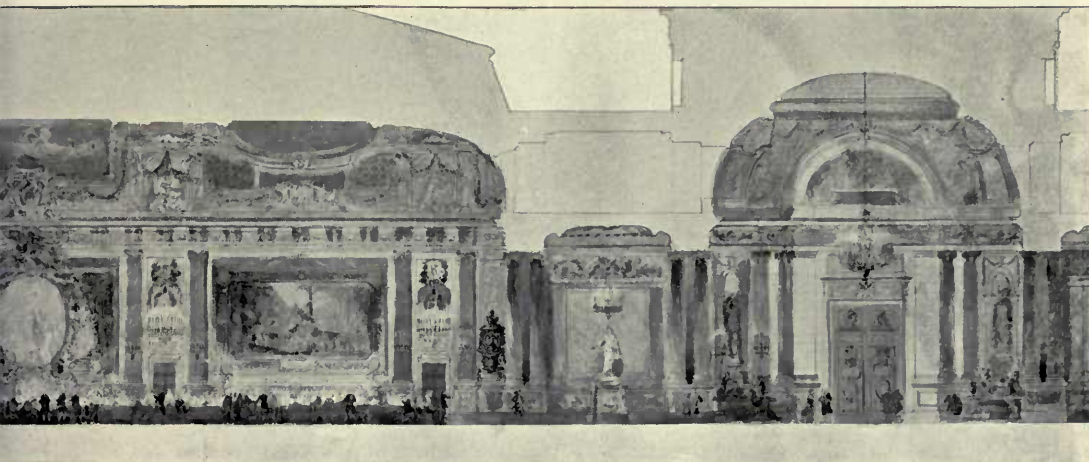

idence, ALBERT LAPRADE, Architecte.

Classe.

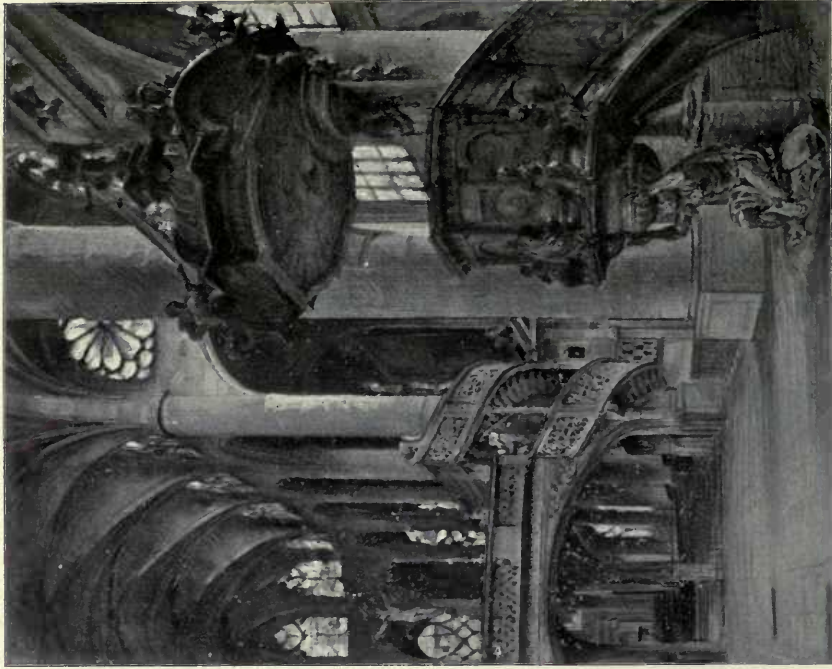

3976. *Eglise de St. Etienne-du-Mont, Croquis de MICHEL DUPRÉ, Architecte.*
Mention honorable.

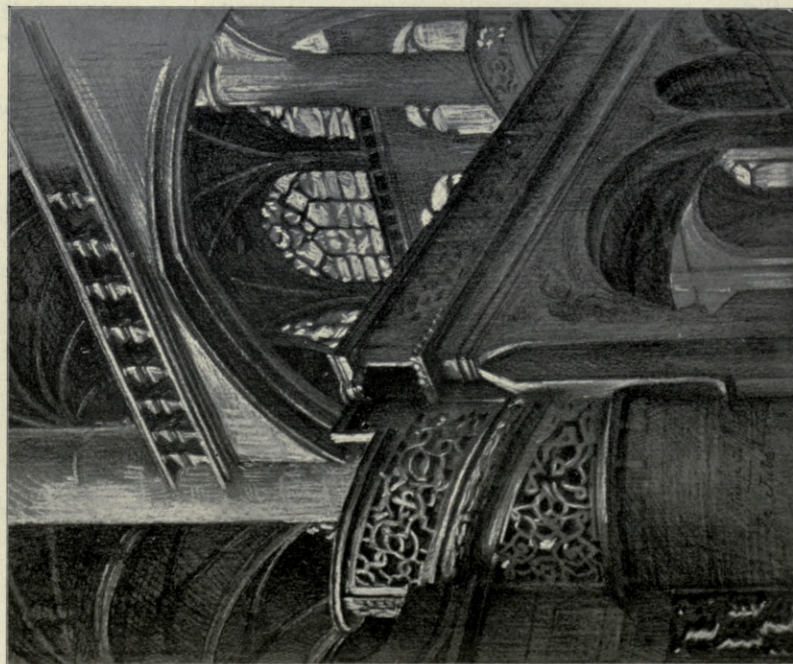
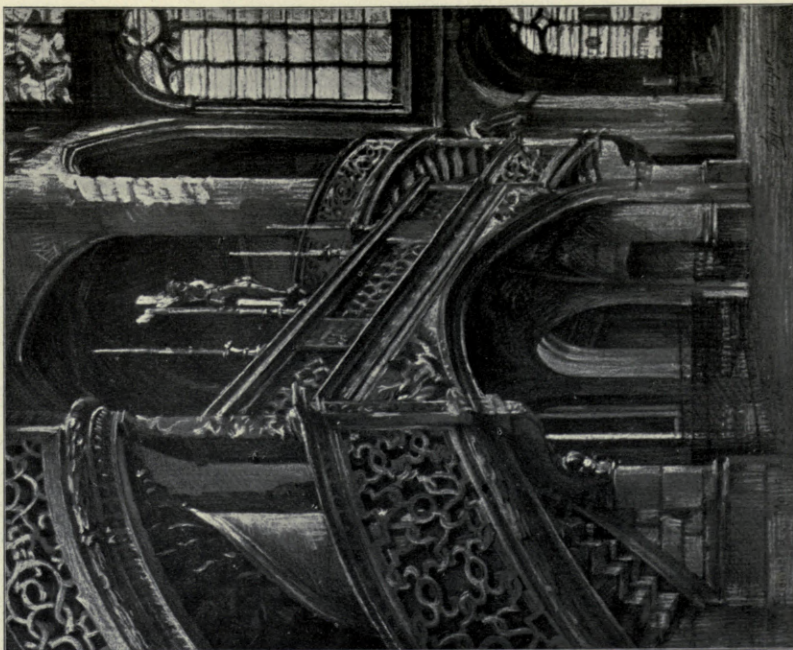

3976. *Eglise de St. Etienne-du-Mont, Croquis de MICHEL DUPRÉ, Architecte.*
Mention honorable,

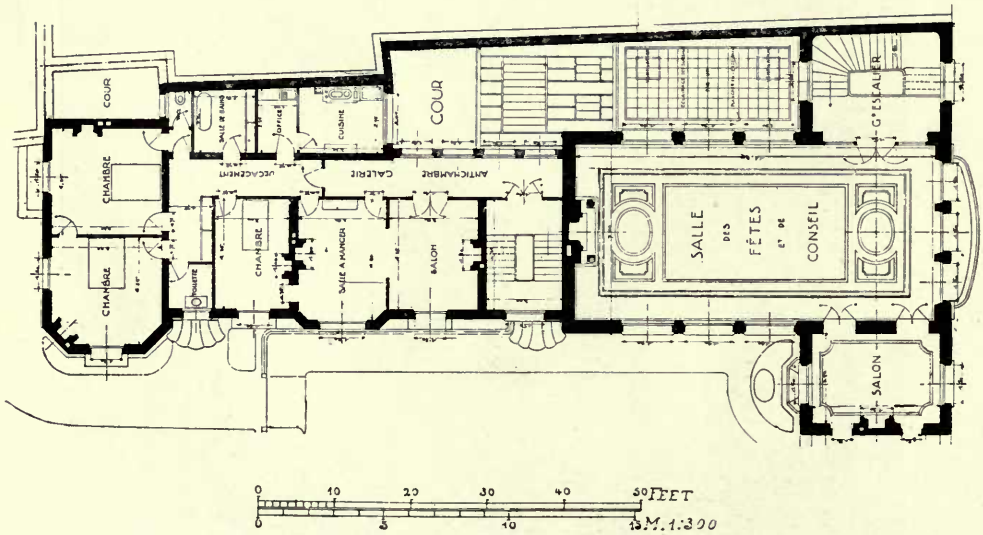
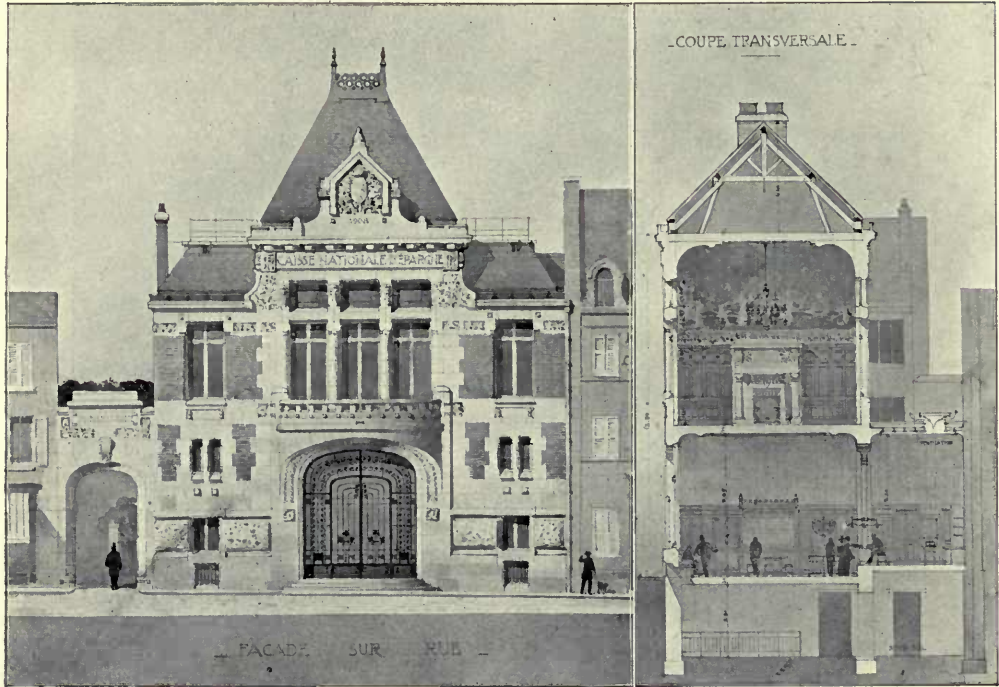

3966. *Projet pour Caisse d'Epargne*, P. P. DESPEYROUX, Architecte.

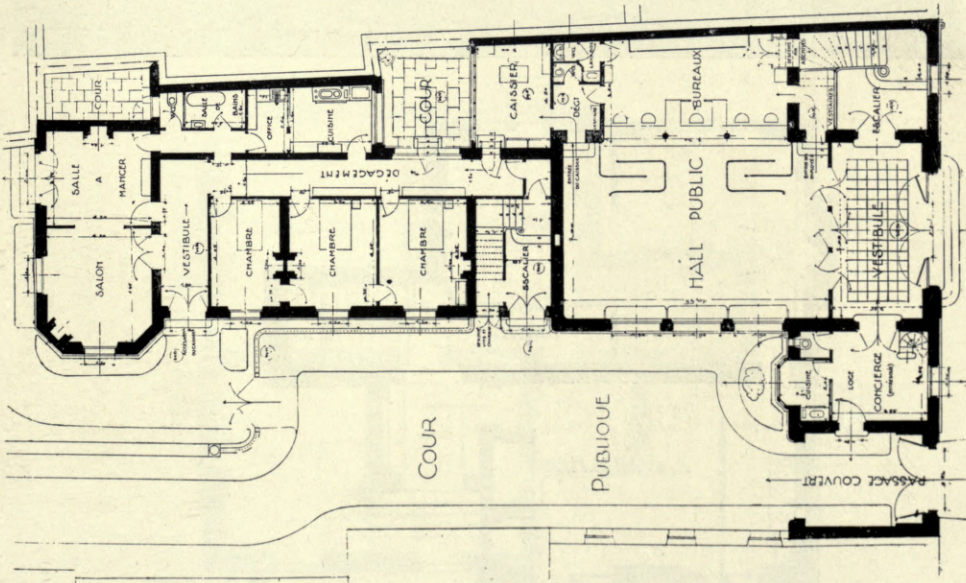
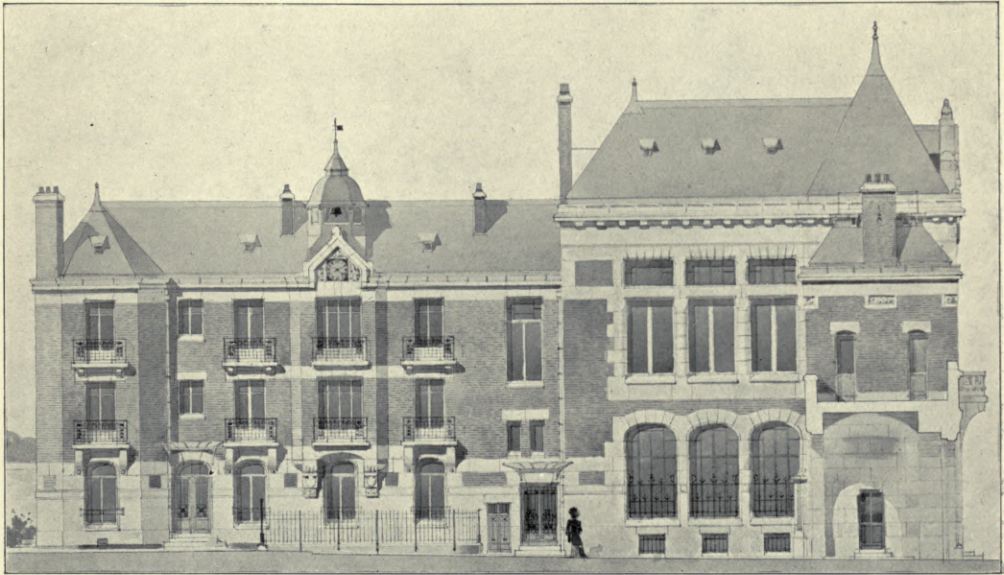

3966. *Projet pour Caisse d'Epargne*, P. P. DESPEYROUX, Architecte.

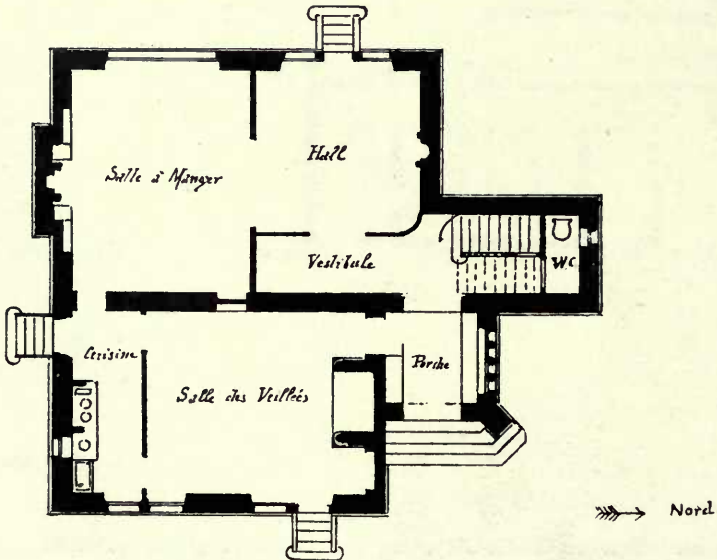

3938. "Chez nous" à Pont-Aven, Finistère, CHARLES J. CHAUSSEPIED, Architecte.

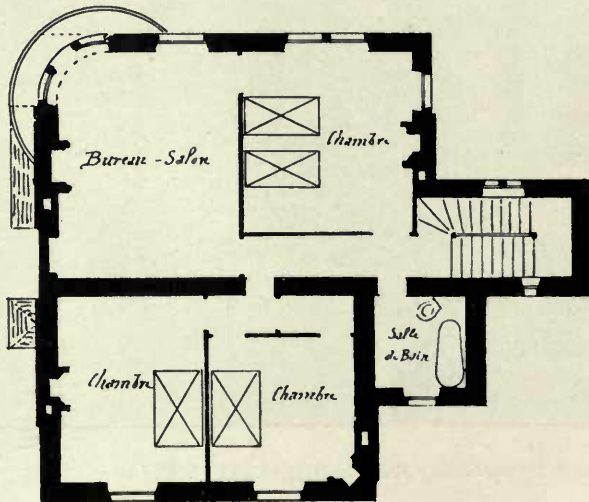

1 : 200

3938. "Chez nous" à Pont-Aven, Finistère, CHARLES J. CHAUSSEPIED, Architecte.

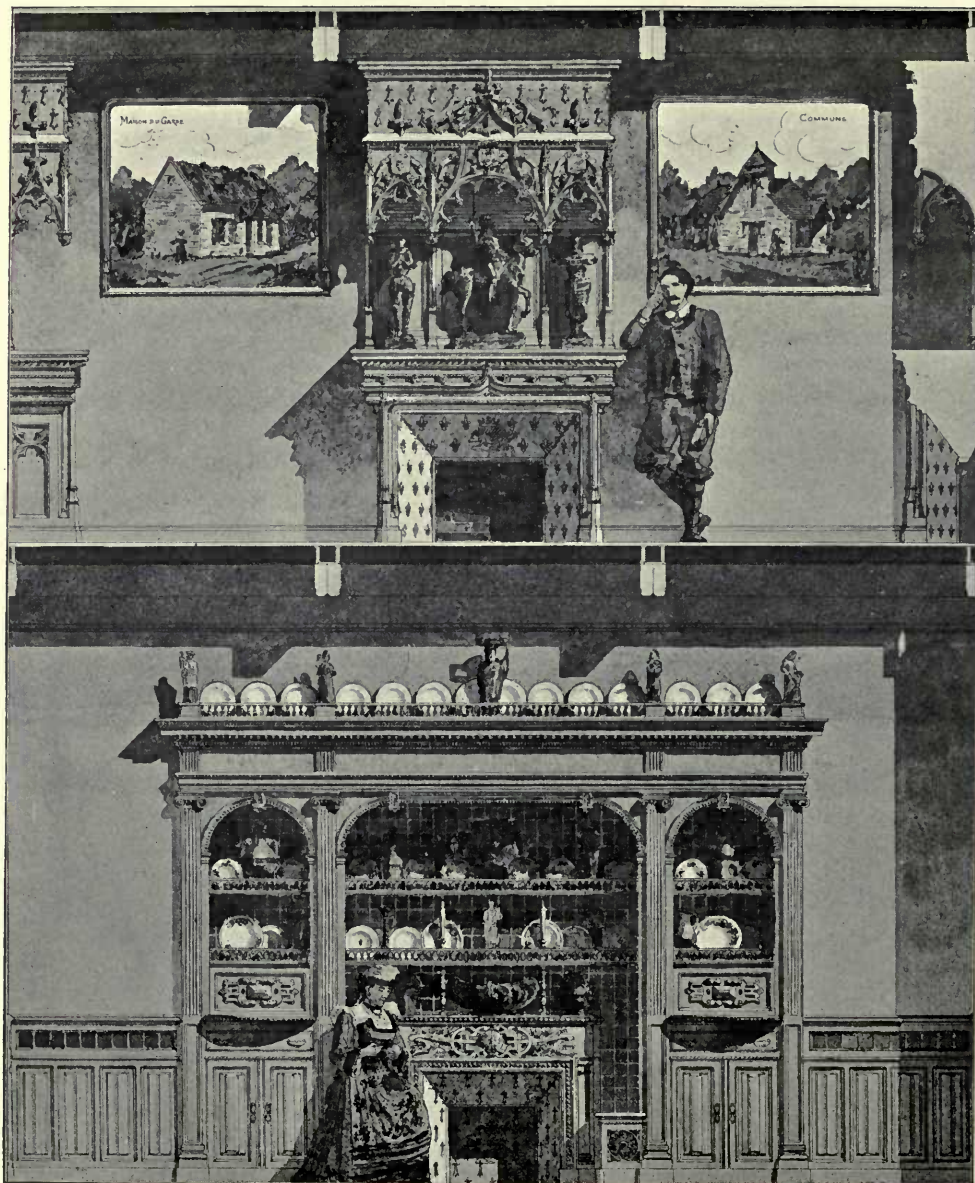

3938. "Chez nous" à Pont-Aven, Finistère, CHARLES J. CHAUSSEPIED, Architecte.

Chance Brothers & Co.

Limited.

Glass Works,

Near BIRMINGHAM.



Manufacturers of WINDOW GLASS of all descriptions, Sheet Glass, Plain Rolled and Rough Cast Plate, Muffled Glass.

FIGURED ROLLED GLASS,

Rolled and Double Rolled Cathedral Glass and Coloured Glass.

FLEMISH GLASS,

Old English CROWN GLASS and genuine CROWN BULLIONS, etc., etc.

Manufacturers also of

VENTURENE WALL TILES,

A new, highly effective, strong and permanent Opal Glass Wall Tile, which is easily fixed and will never crizzle or crack, or deteriorate in any way.



Samples and Particulars of Glass or Tiles sent free on application.

H. H. MARTYN & CO.,

Associated Craftsmen,
JG

LTD.,

CHELTENHAM,

LONDON, GLASGOW & NEWCASTLE-ON-TYNE.

CARVING,

SCULPTURE, MODELLING, METAL WORK, FIBROUS
PLASTER WORK, CARTON PIERRE, JOINERY.

REPRODUCTION OF GRINLING GIBBONS CARVING A SPECIALITY.



Sculpture Studios— Sunningend, Cheltenham.

TELEPHONE—798 AND 799.
TELEGRAMS—"SUNNINGEND,
CHELTENHAM."

Manchester—

Princes Chambers,
16 John Dalton Street.

TELEPHONE—376Y.

London Studios—

192 Albany Street,
Regent's Park, N.W.

TELEPHONE—2165 NORTH.
TELEGRAMS—"SUNNINGEND, LONDON."

Glasgow Studio—

160 Bothwell Street.

Newcastle-on-Tyne—

5 Union Buildings, St. John's Street.

ARCHITECTS' DRAWINGS CAREFULLY RENDERED IN ALL MATERIALS.
MODELS, PHOTOS AND ESTIMATES SUBMITTED WITHOUT COST TO CLIENTS.

In making enquiries at the Advertisers please refer to this publication.

SCULPTURES

1908^{II}

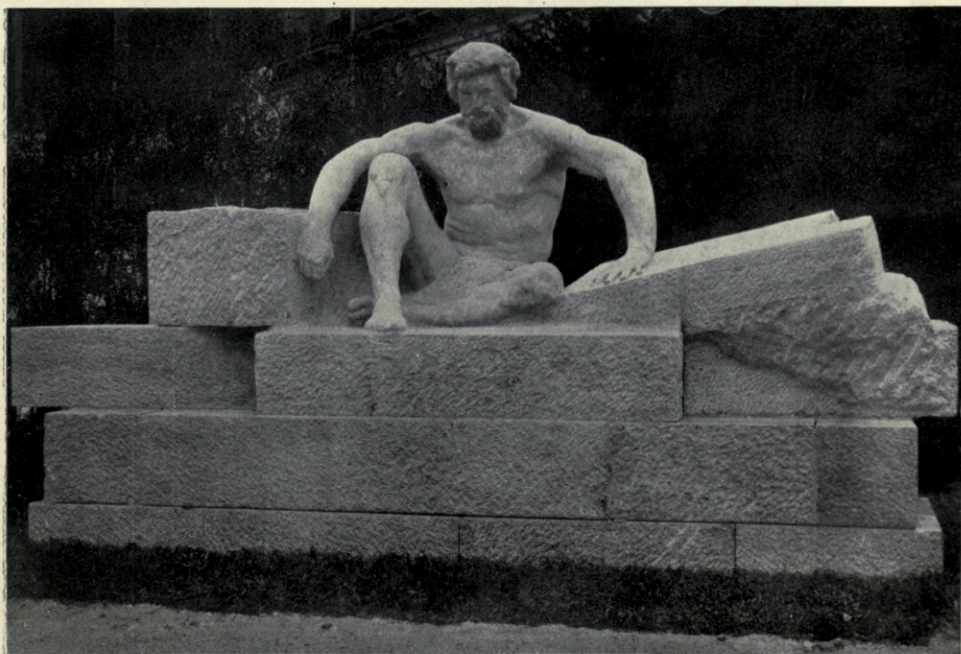

3302. *L'Architecture*, P. M. LANDOWSKI, Statuaire.

Commandé par l'Etat.

Paris Salon, 1908.

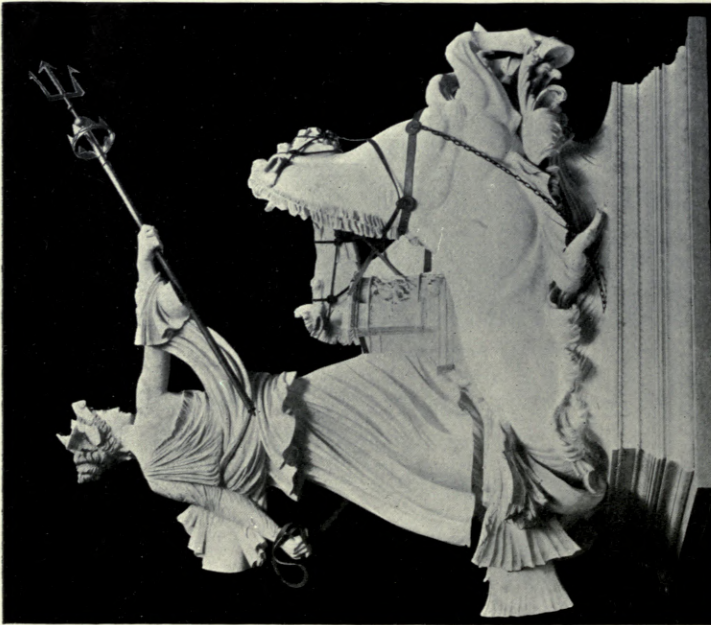
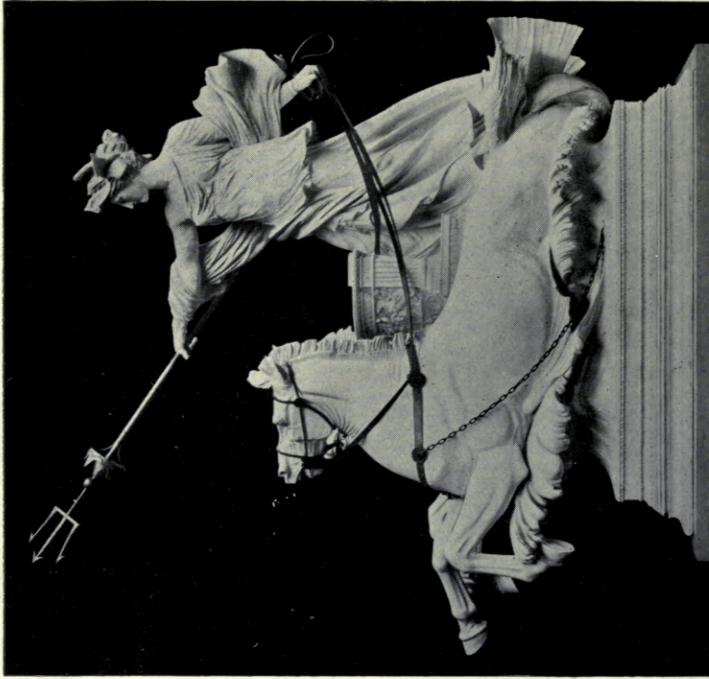

1801. *A daughter of Neptune*, ALBERT H. HODGE, Sculptor.



Flower and Bud,
Miss L. G. WILLIAMS, Sculptor.

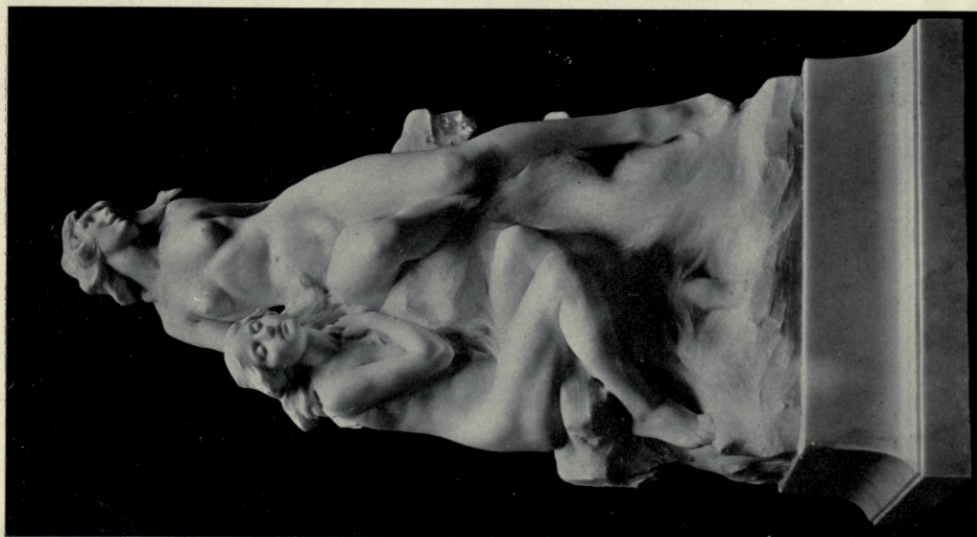

1936. *Sirens,*
C. L. HARTWELL, Sculptor.

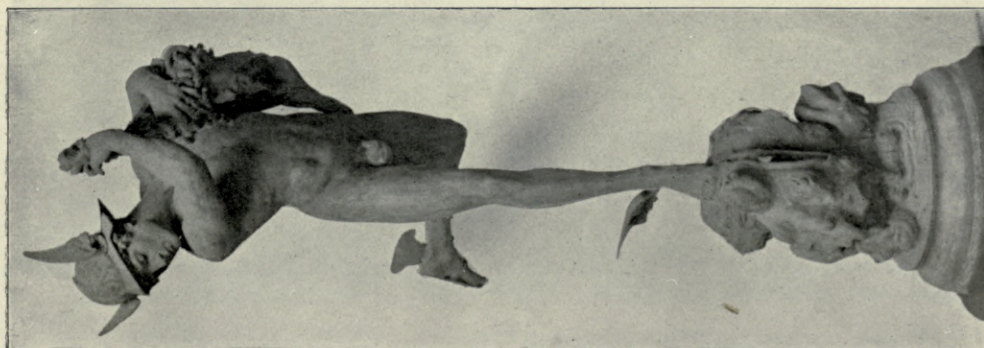

1796. *Persius,*
T. CLAPPERTON, Sculptor.



1914. *Captive*, Miss J. DELAHUNT, Sculptor.

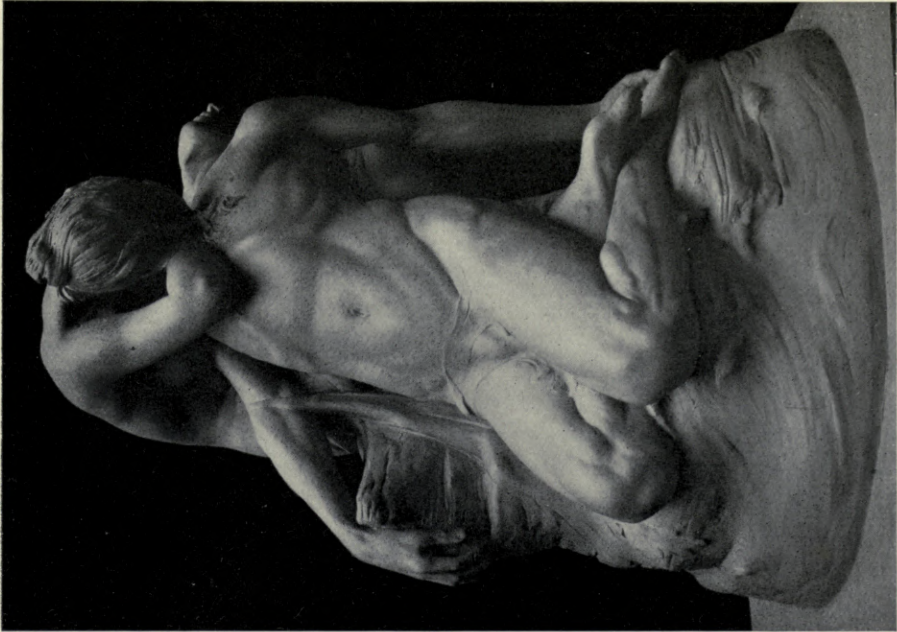

Hero Mourning over the Body of Leander, EDWARD G. BRAMWELL, Sculptor.

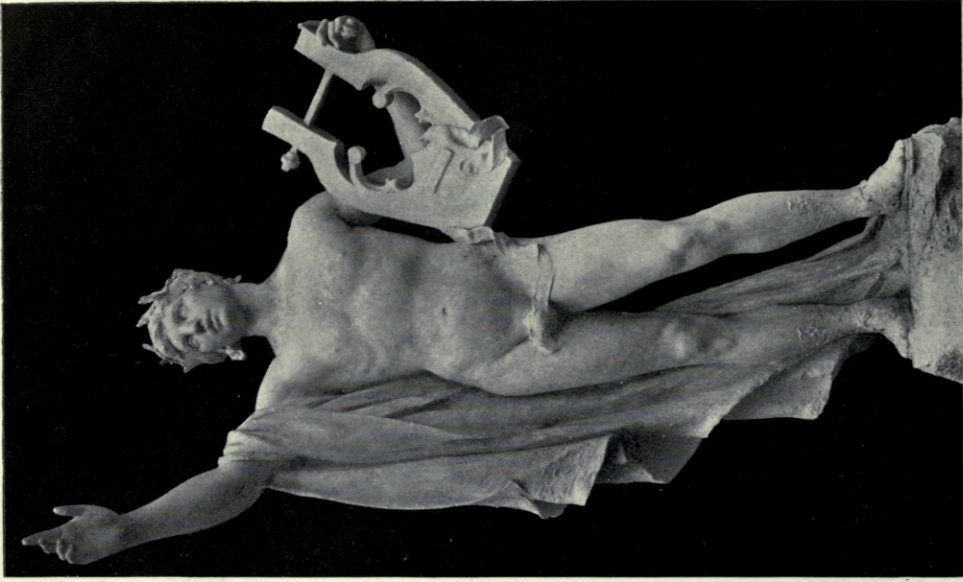

3944. *Apollon*,
ROBERT DELANDRE, Statuaire.
Paris Salon, 1908.

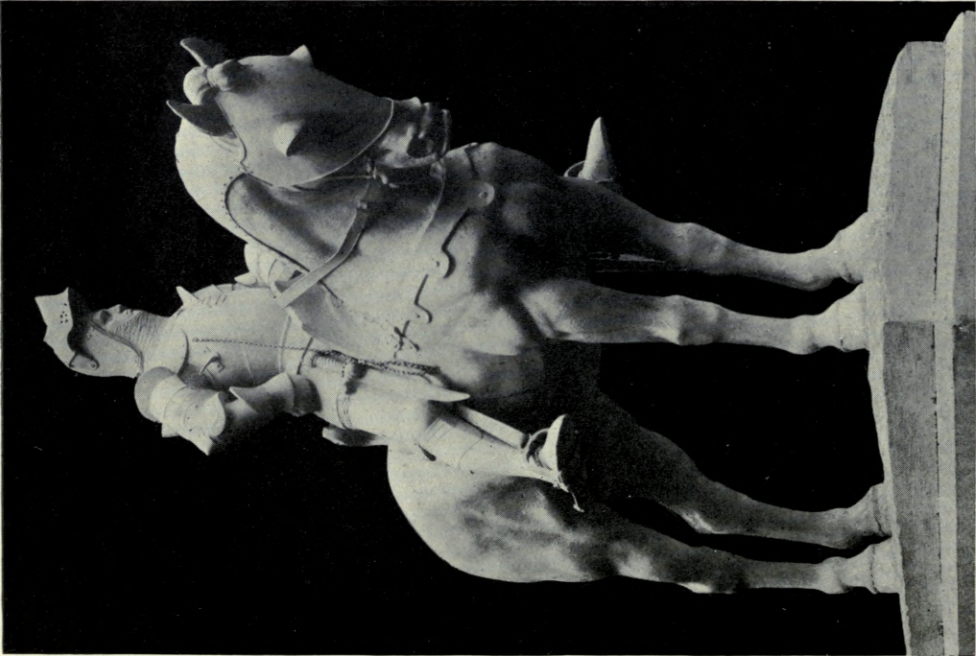

2816. *Pothon de Xaintrilles*, D. J. BACQUÉ, Statuaire.
Commandé par l'Etat.
Paris Salon, 1908.



"Wounded Amazon,"
RICHARD KÖNIG, Sculptor.



1943. Mural Tablet, Mrs. Craigie (John Oliver Hobbes),
ALFRED DRURY, A., Sculptor.



"Mater Dolorosa,"
THEODOR CHARLEMONT, Sculptor.

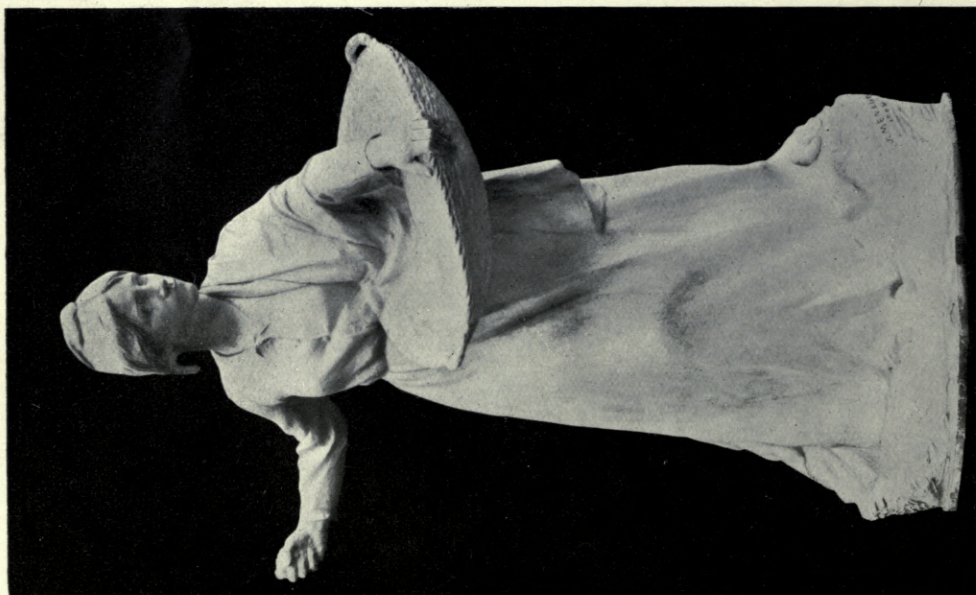

3425. *La République semeuse de bienfaits*,
J. M. MENGUE, Statuaire.
Commandé par l'Etat.
Paris Salon. 1908.

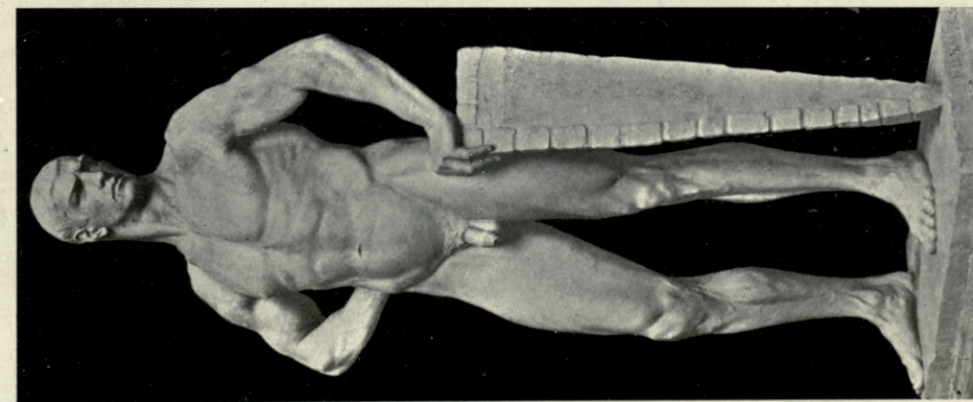

"Coriolan,"
PROF. WILHELM WANDSCHNEIDER,
Sculptor.

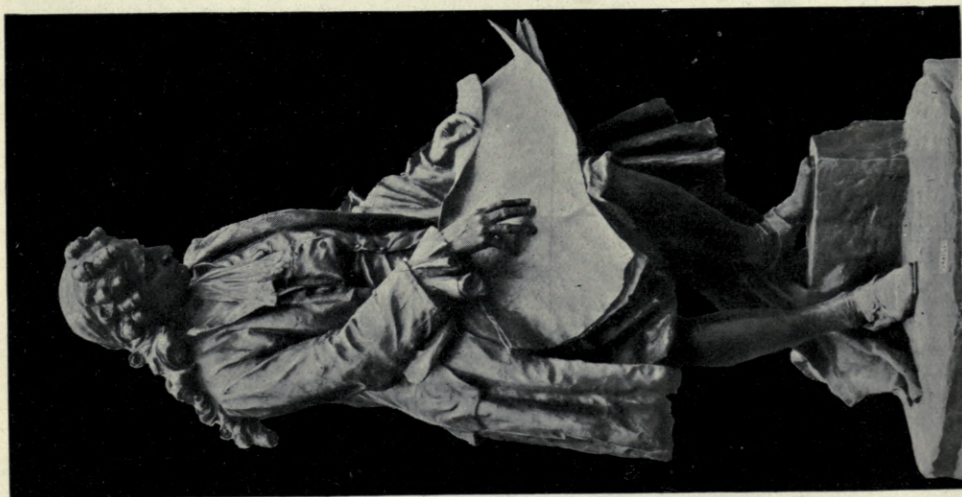

3088. *Mansart*,
ERNEST DUBOIS, Statuaire.
Commandé par l'Etat.
Paris Salon, 1908.

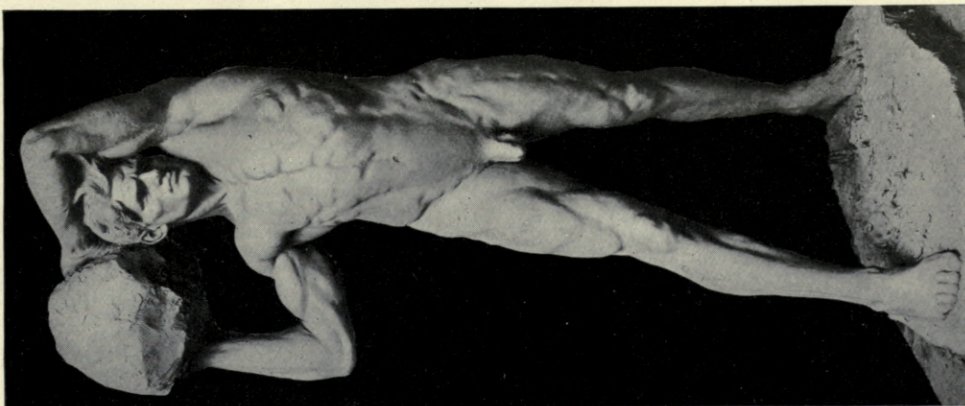

3021. *Arrière*,
STANISLAS DE CZARNOWSKI, Statuaire.
Mention honorable.
Paris Salon, 1908.

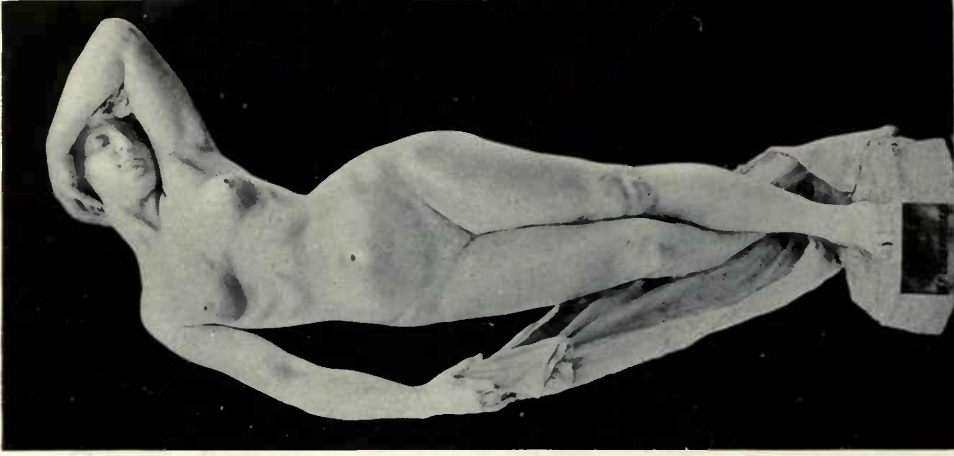

3022. *Femme*,
STANISLAS DE CZARNOWSKI, Statuaire.
Mention Honorable.
Paris Salon, 1908.



3041. *Femme de France*,
JULES DÉCHIN, Statuaire.
Paris Salon, 1908.

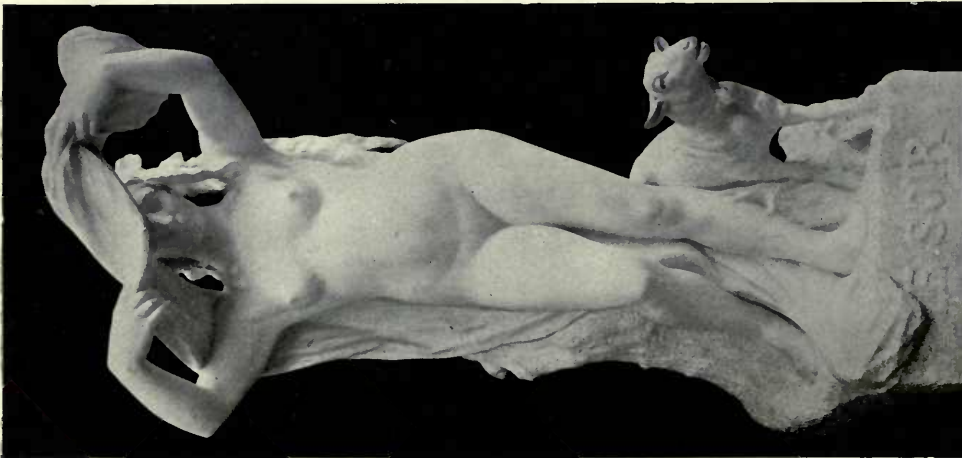

3335. *Le Soir*,
HECTOR LEMAIRE, Statuaire.
Commandé par l'Etat.
Paris Salon, 1908.

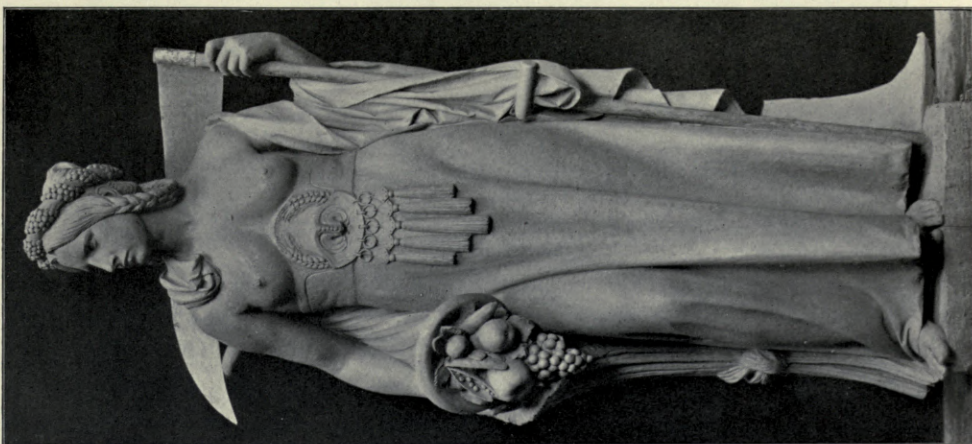

Agriculture, Town Hall, Charlottenburg,
H. GÜNTHER-GERA, Sculptor.

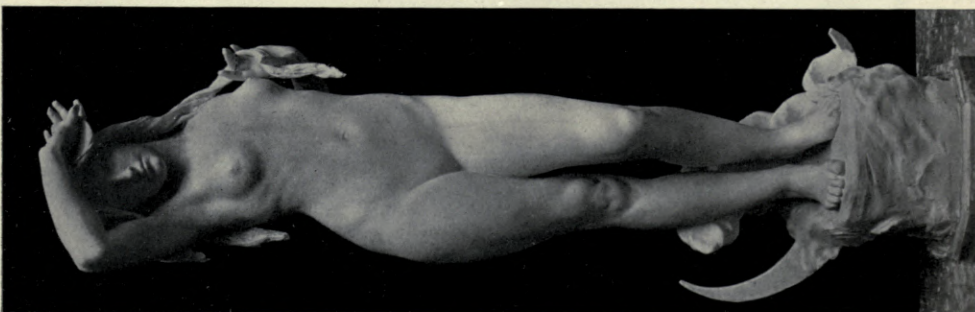

1978. *Aurora,*
BENJAMIN CLEMENS, Sculptor.

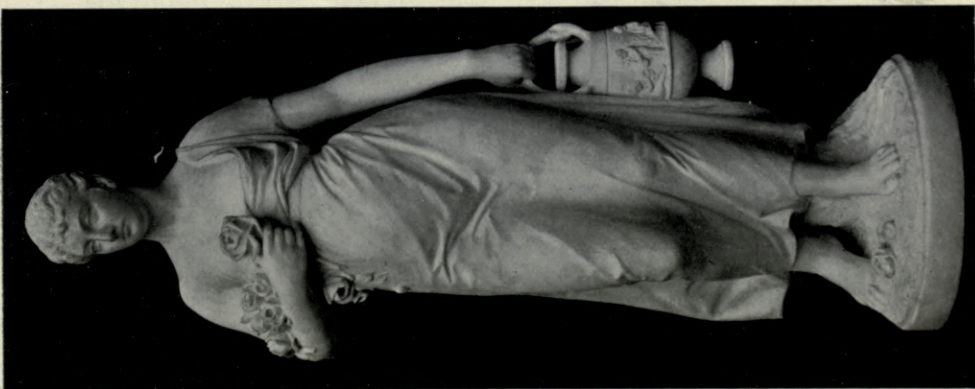

"Gardener,"
ALBERT MANTHE, Sculptor.

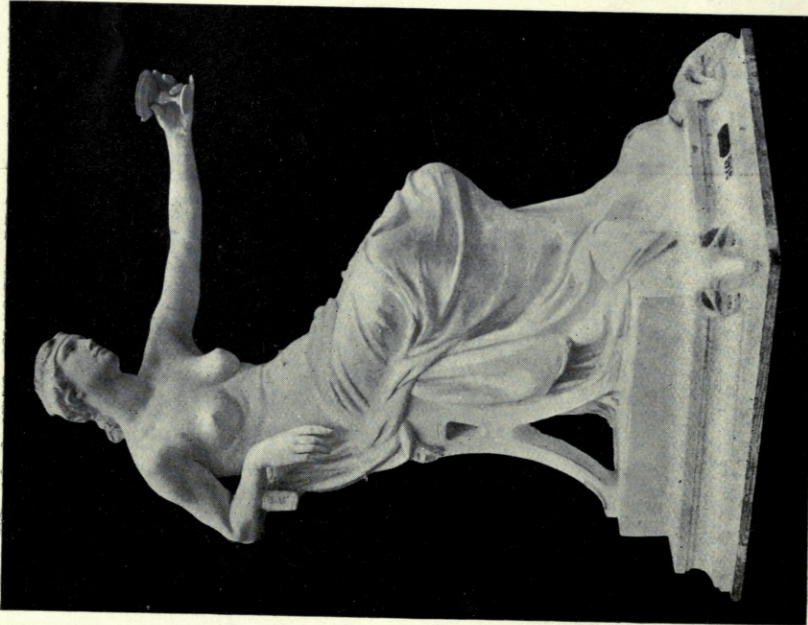

3148. *Paris offrant au Monde la coupe de la Science,*
S. E. FRY, Statuaire.

Paris Salon, 1908.

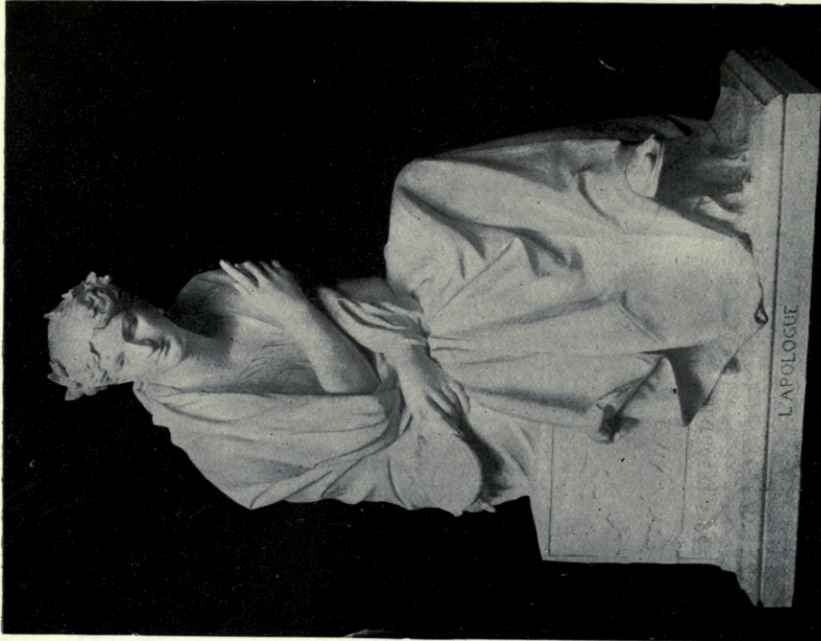

3367. *L'Apologue,*
H. LOUIS-NOËL, Statuaire.

Paris Salon, 1908.

G. & A. BROWN, L^{TD.},

167 Hammersmith Road,
LONDON, W.



MANUFACTURERS OF
DECORATIONS

.. IN ..
Fibrous Plaster,

Wood, and

Carton Pierre.



Estd. 1798.

Telephone: 1112 HAMMERSMITH.



22 ST. JAMES' ST.,
PALL MALL, S.W.

J. S. HENRY, LTD.

287-91 OLD ST.,
LONDON, E.C.

In making enquiries at the Advertisers please refer to this publication.

READY CHRISTMAS, 1908.

SCULPTURES

FROM

"ACADEMY ARCHITECTURE," 1904-1908.

208 Pages and upwards of 400 Illustrations.

Price 8/- net.

A collection of all the Sculptures published in Vols 25-34 of
"Academy Architecture." Bound in Cloth.

LIST OF CONTENTS ON APPLICATION.

Please order at once.

NOËL, 1908.

Le **LIVRE DE SCULPTURES** annoncé ci-dessus est un
recueil complet d'environ 208 pages et 400 illustrations des sculptures
reproduit dans les Volumes 25-34 de "L'Academy Architecture."

Prix: Frcs. 10.00 relié.

TABLE DES MATIÈRES SUR DEMANDE.

Veillez commander de suite.

WEIHNACHTEN, 1908.

Das oben angezeigte **SCULPTURENBUCH** ist eine Sammlung
auf ca 208 Seiten mit über 400 Illustrationen von allen Sculpturen
die in Vols. 25-34 von "Academy Architecture" erscheinen sind.

Preis elegant in Leinen gebunden: Mark 8.00, Kronen 10.00.

INHALTS-VERZEICHNISS AUF VERLANGEN.

Bitte umgehend zu bestellen.

"ACADEMY ARCHITECTURE,"

58 Theobald's Road, London, W.C.

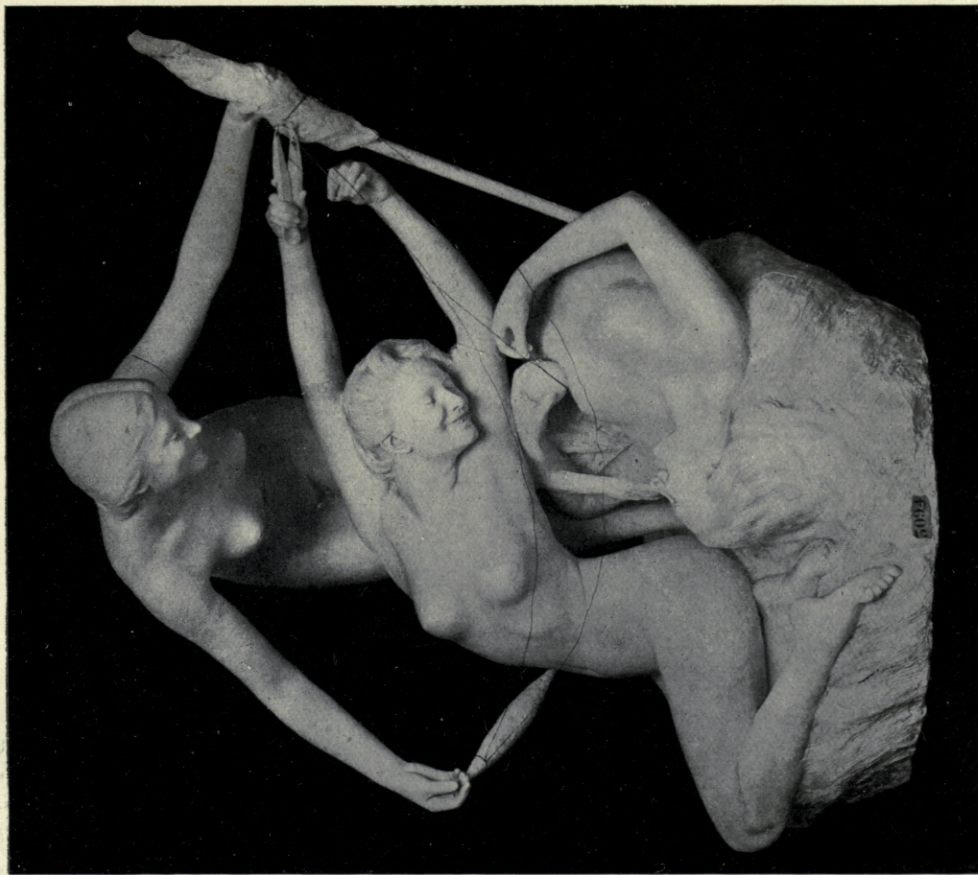

3994. *Les fatales sœurs*,
M. AND MME. HONORÉ ICARD, Statuaires.

Paris Salon, 1908.

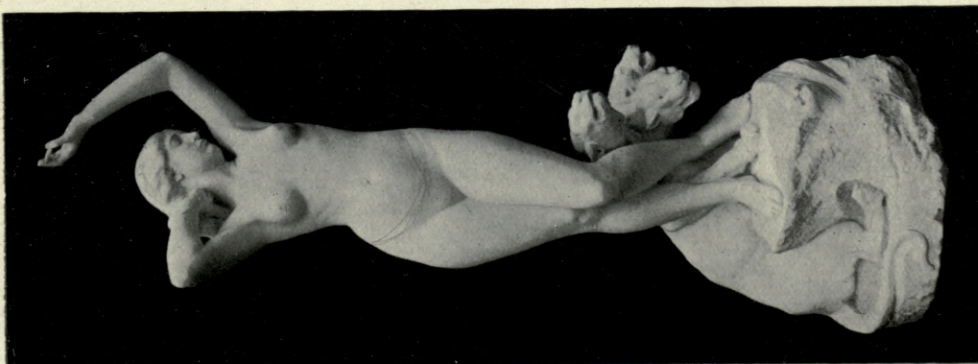

3679. *Persephone dit adieu à la Terre*,
MME. J. TOLLENAAR, Statuaire.

Paris Salon, 1908.

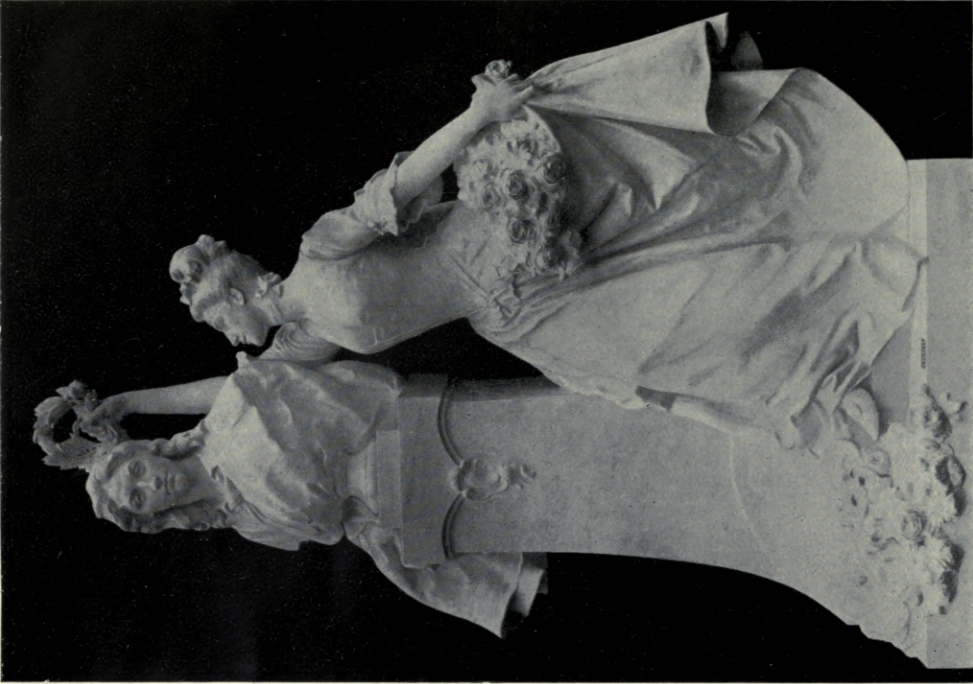

3359. *Hommage à Antoine Watteau*, HENRY LOMBARD, Statuaire.
Commandé par l'Etat.
Paris Salon, 1908.

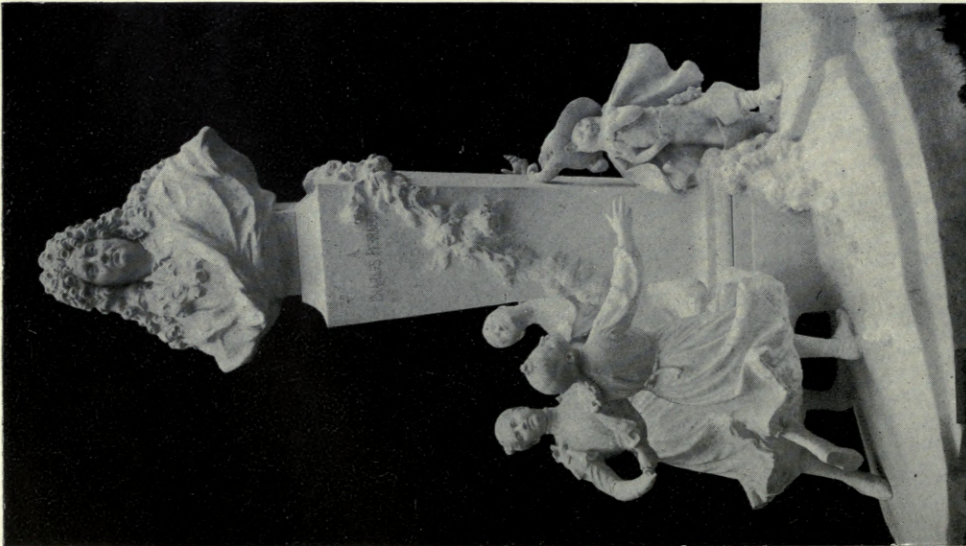

3511. *Monument de Charles Perrault, autour des Contes de fées*,
GABRIEL PECH, Statuaire.
Commandé par l'Etat. Médaille I Classe.
Paris Salon, 1908.

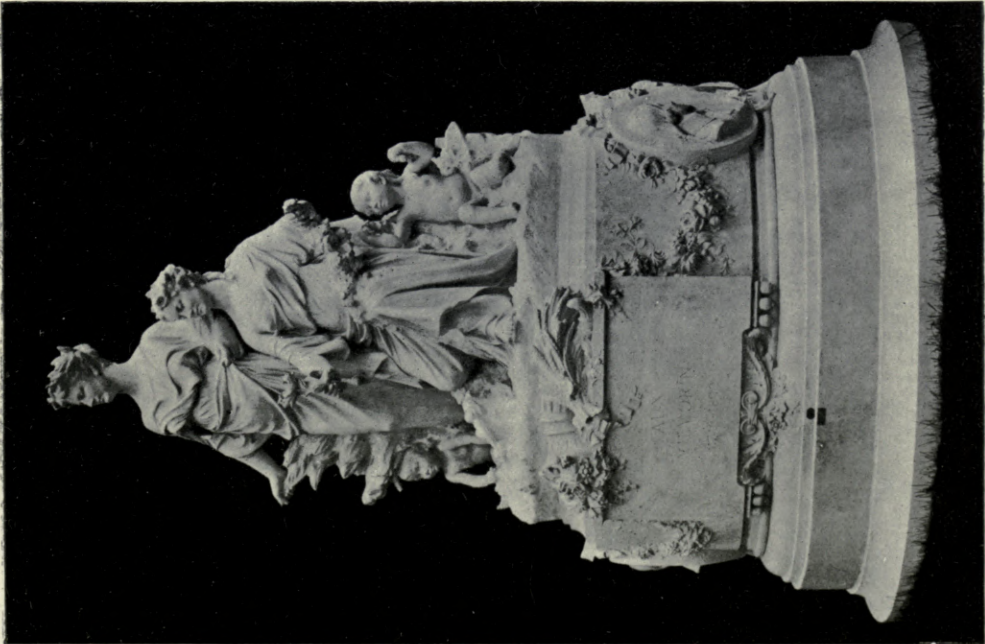
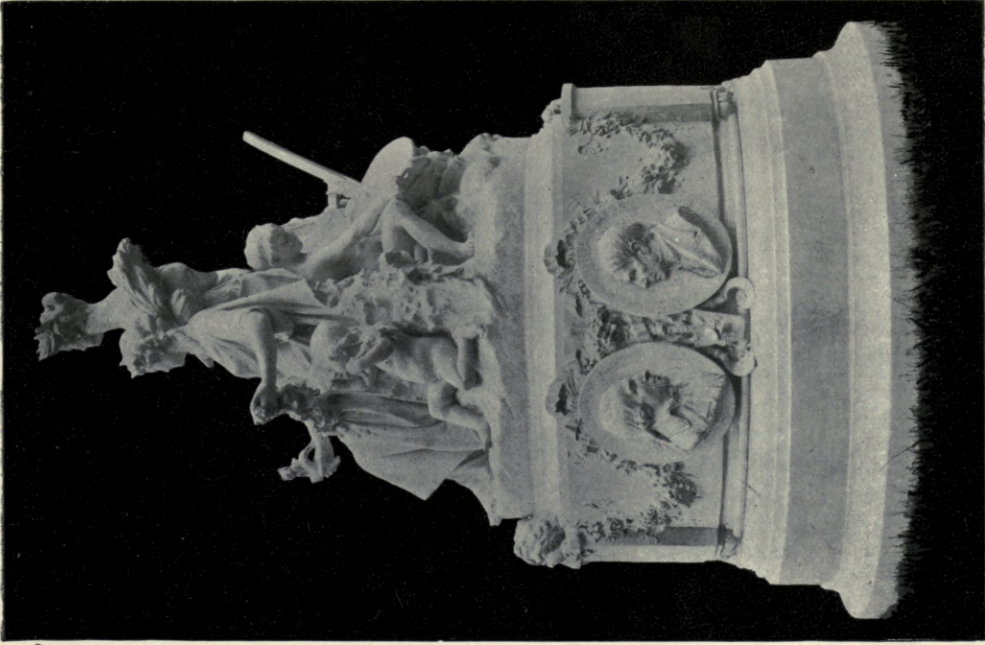

232. Monument aux Vilmoir: l'Agriculture et Horticulture, E. J. CARLIER, Statuaire.
Elevé par souscription internationale.

Paris Salon, 1908.

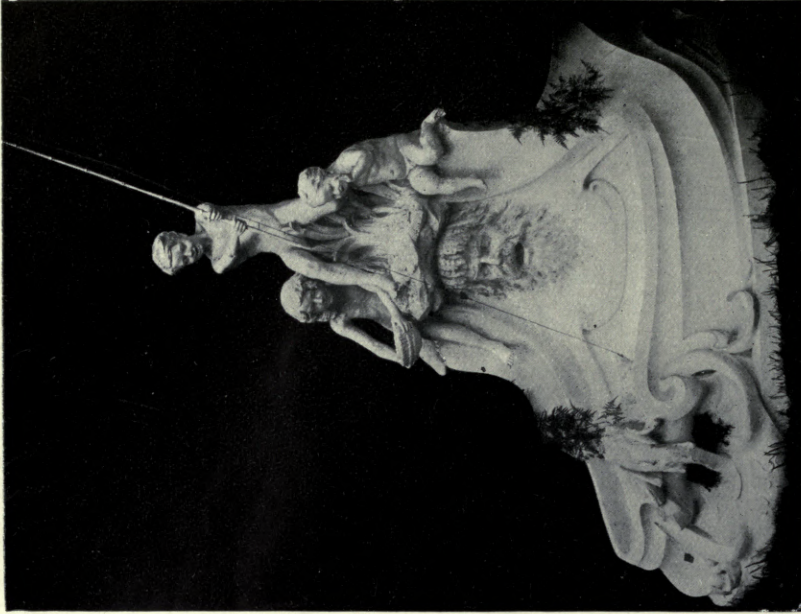

3526. *Pêcheurs*, GEORGES PERRAUD, Statuaire,
Paris Salon, 1908.

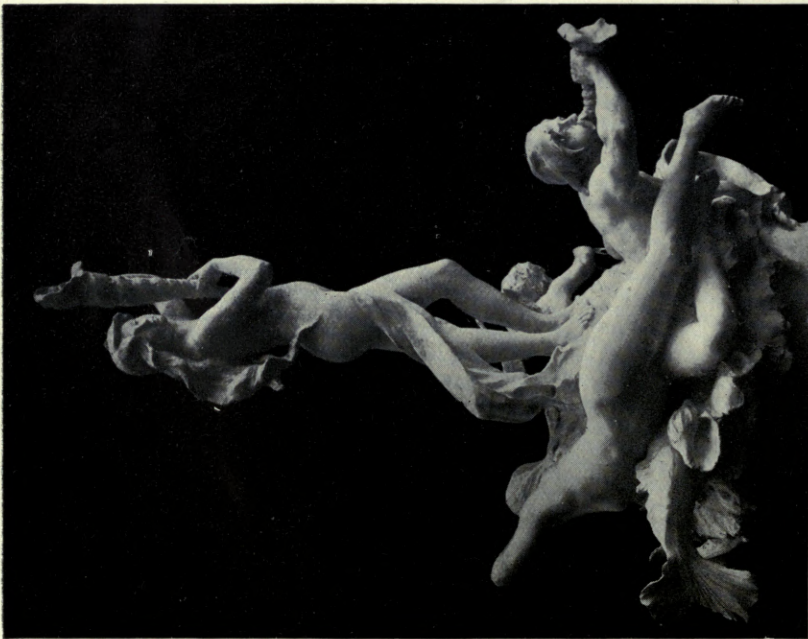

3629. *Triomphe de Vénus*, G. E. SAULO, Statuaire,
Paris Salon, 1908.

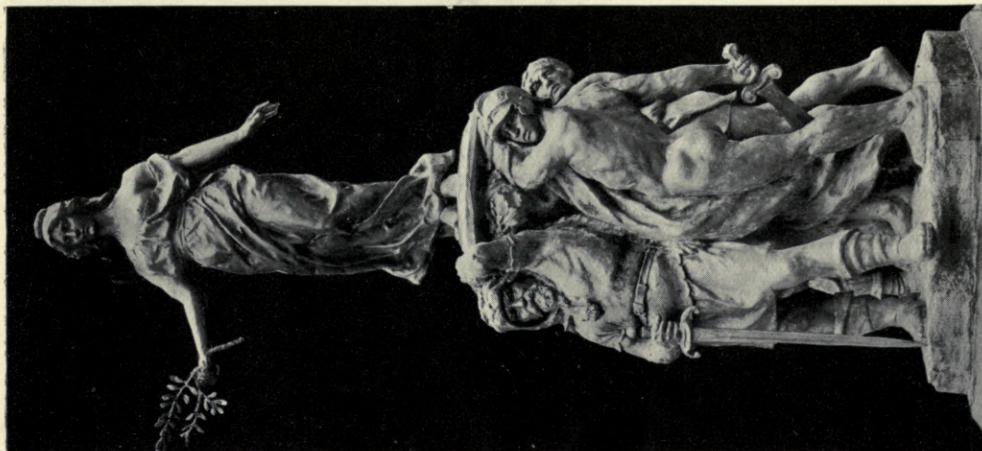

2998. *La Nation armée soutenant la Paix*,
GEORGES COLIN, Statuaire.
Commandé par l'Etat.
Paris Salon, 1908.

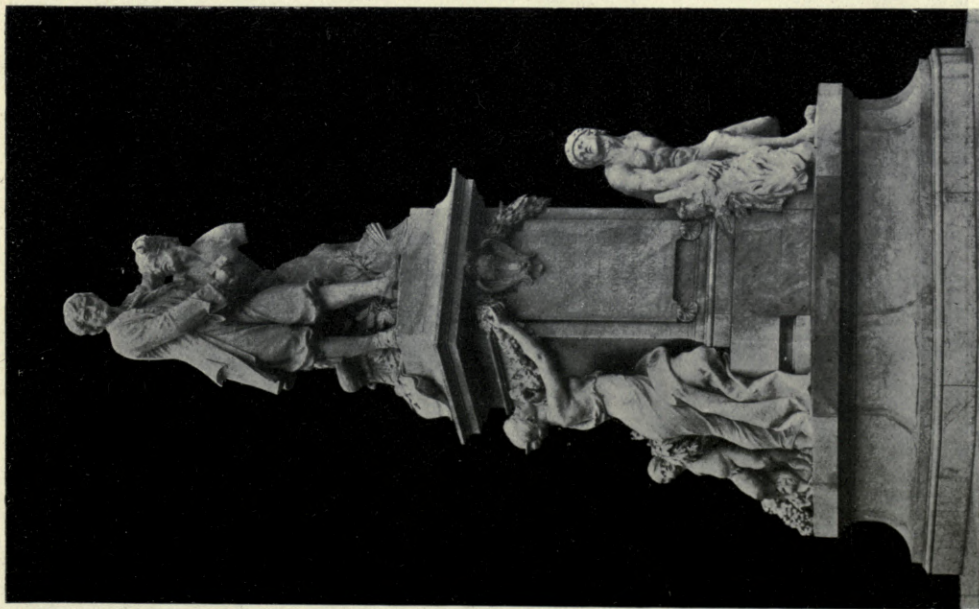

Monument de Pierre Puget, Marseille,
H. LOMBARD, Statuaire.



Les Sciences, l'astronomie, la géographie et la navigation, F. FAIVRE, Sculptor.

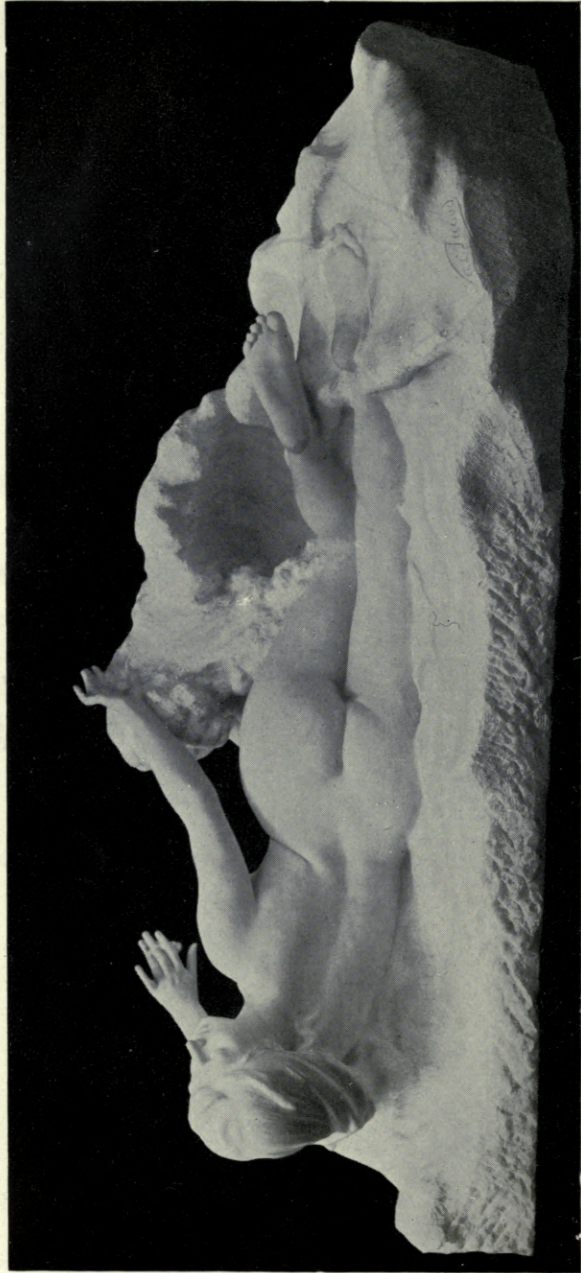

3541. *La Vague, CH. L. PICAUD, Statuaire. Commandé par l'Etat.*

Paris Salon, 1908.

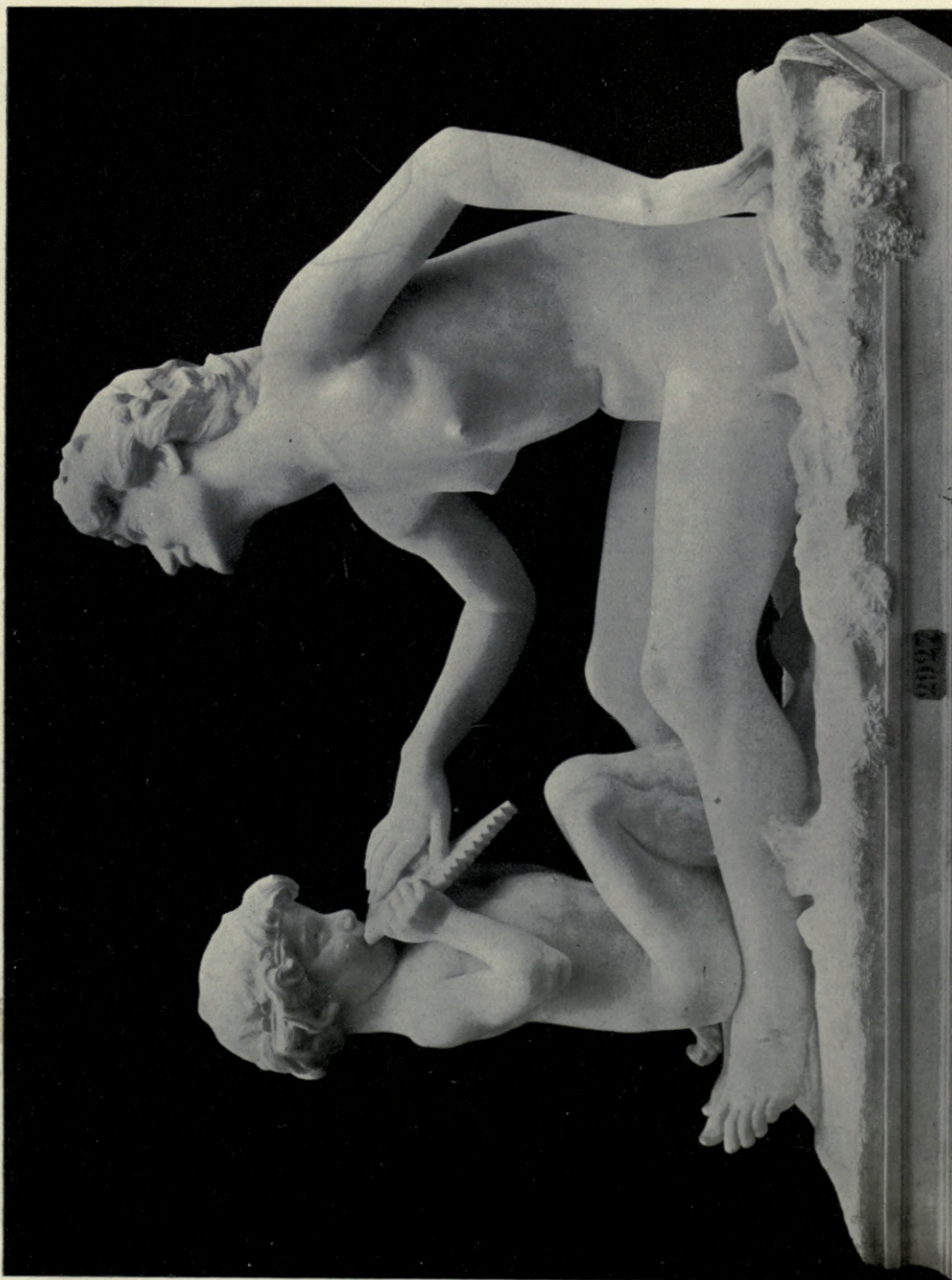

2927. *Rires dans les bois*, JEAN CAMUS, Statuaire.
Médaille II Classe.

Paris Salon, 1908.

Copyright by Jean Camus.



Le patriotisme, le courage et la gloire, F. FAIVRE, Sculptor.



2939. *Baigneuse, E. J. CARLIER, Statuaire.*

Paris Salon, 1906.



L'amitié et les Arts, F. FAIVRE, Sculptor.



"Cain," FRITZ HEINEMANN, Sculptor.



3165. *Aux soldats du canton de Semur, mort pour la Patrie,*
HENRI GAUQUIÉ, Statuaire
(en collaboration avec M. Henri Guillaume, Architecte).
Paris Salon, 1908.



"The Power of Harmony," J. LIMBURG, Sculptor.

Juddling
(199)

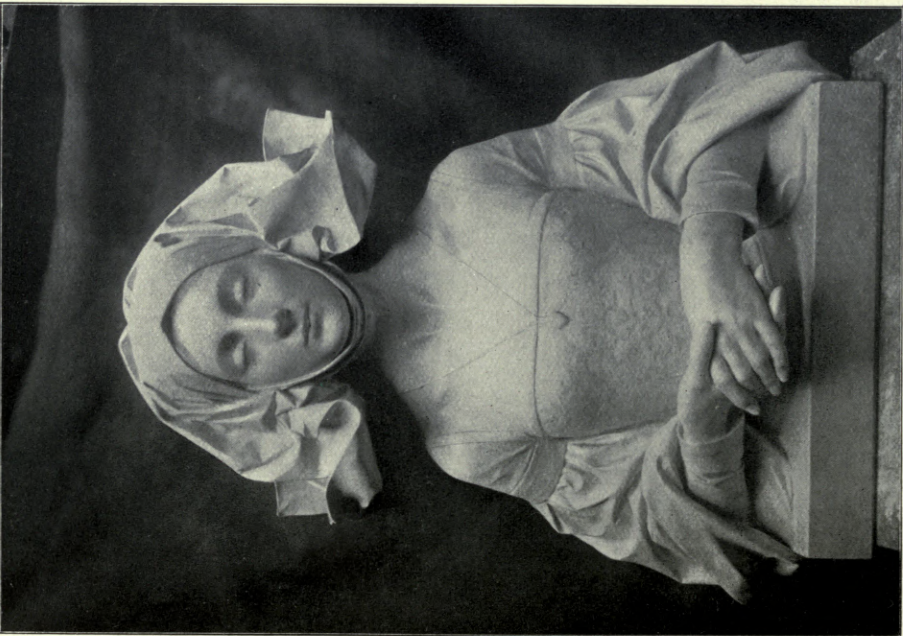
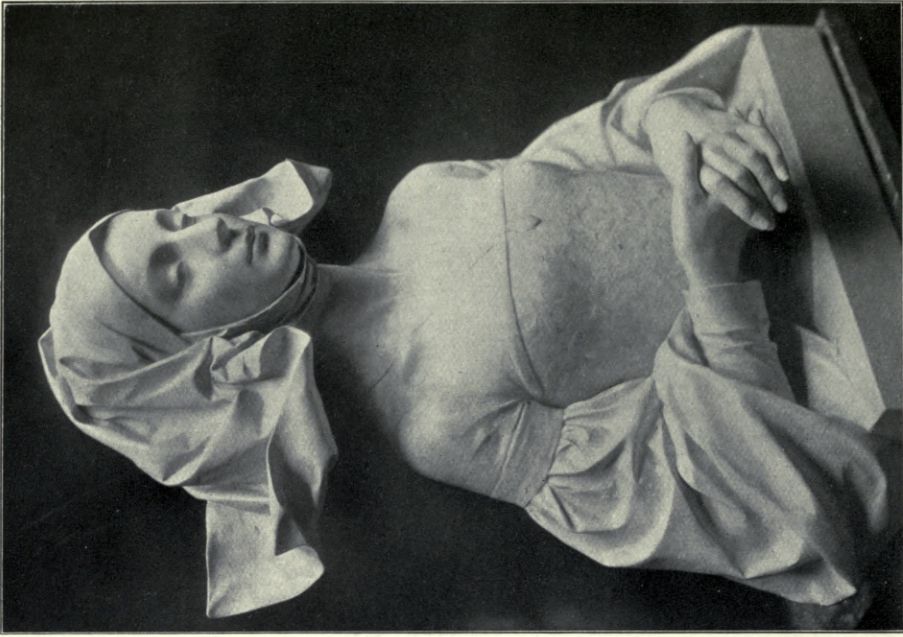

Une Chôtelaine du XVI. Siècle, ALS. DE BEULE, Sculpteur.

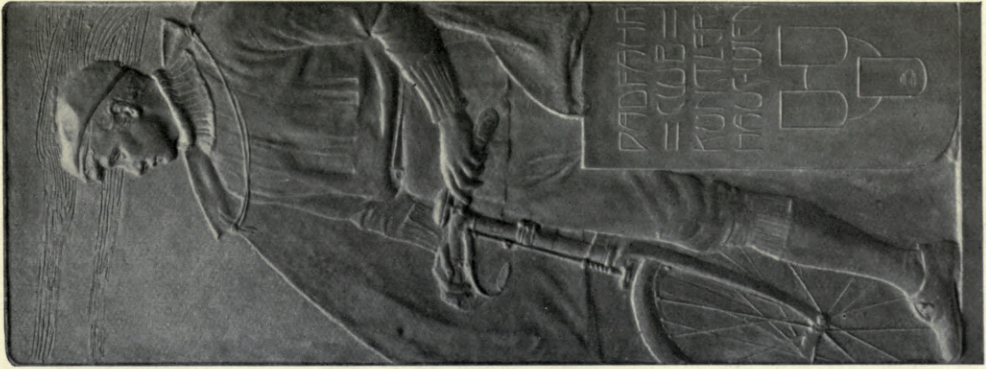

"Panel,"

PROF. JOS. BREITNER, Sculptor.

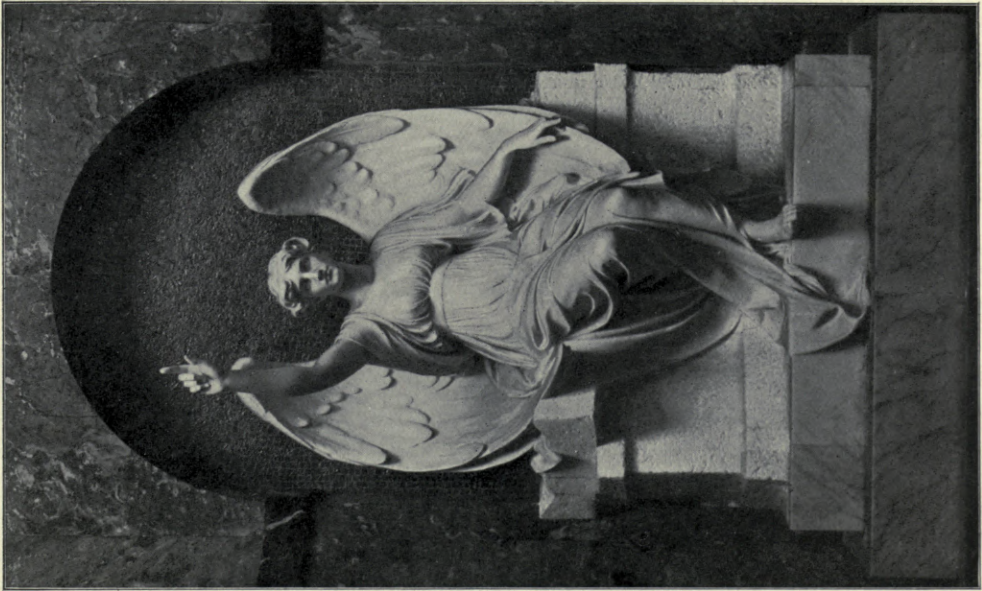

"Tomb,"

PROF. F. HAUSMANN, Sculptor.

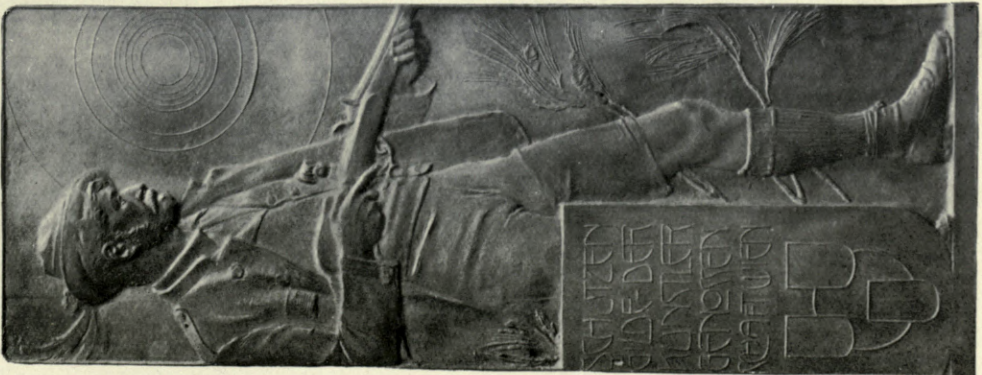

"Panel,"

PROF. JOS. BREITNER, Sculptor.

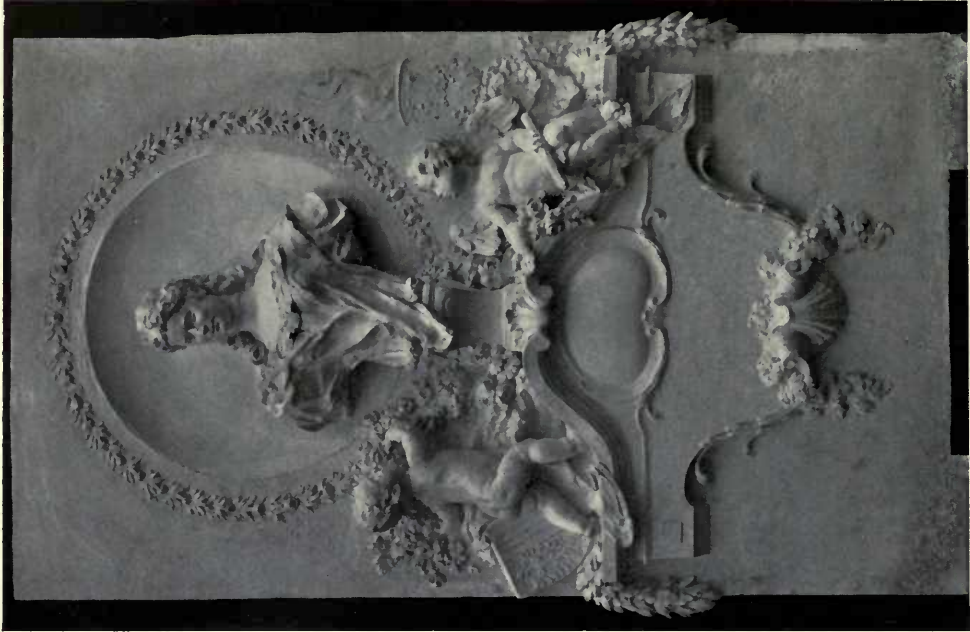

Epitaph for the Empress of Austria,
HANS RATHAUSKY, Sculptor.



"Helios and Selene," Group on Fountain at Abbazia,
HANS RATHAUSKY, Sculptor.

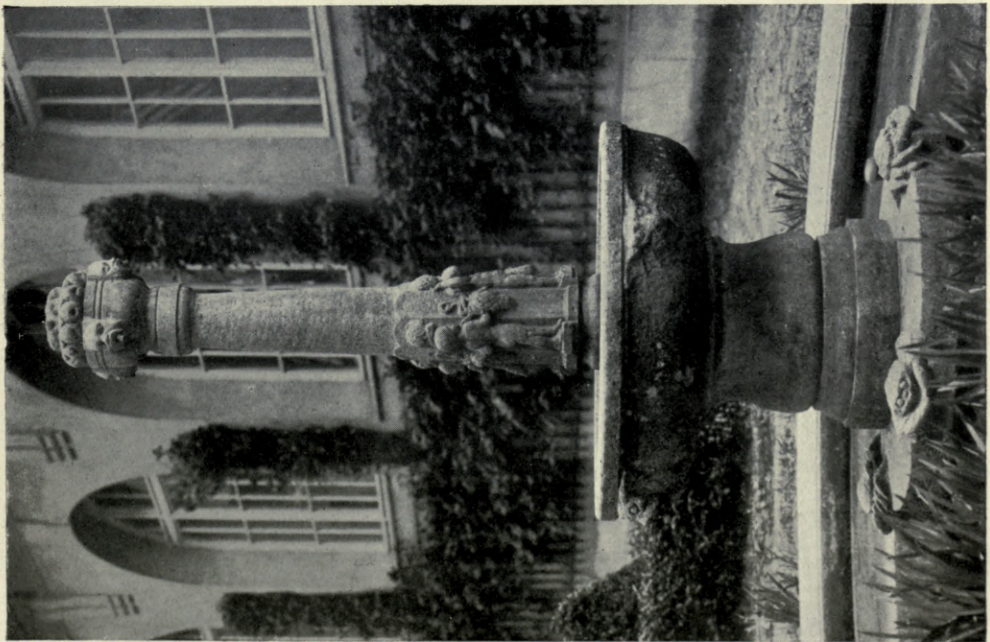
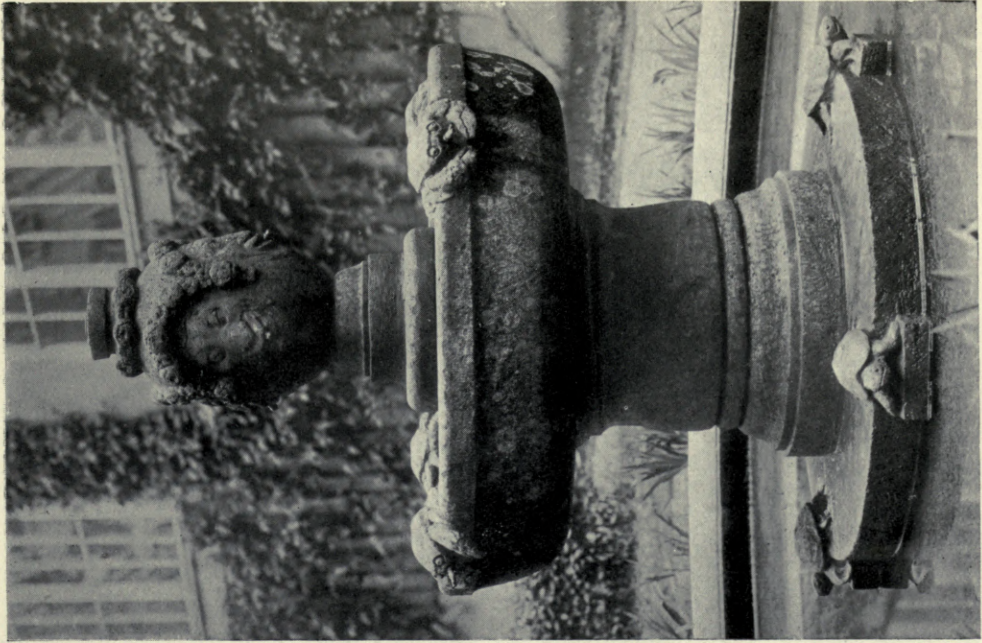

Fountains, AUGUST VOGEL, Sculptor.



Group on Pediment of Albertinum, Dresden, RICHARD KÖNIG, Sculptor.

Academy Architecturc.



Sculpture Gallery, Battenhall Mount, Worcester. R. A. BRIGGS, Architect.

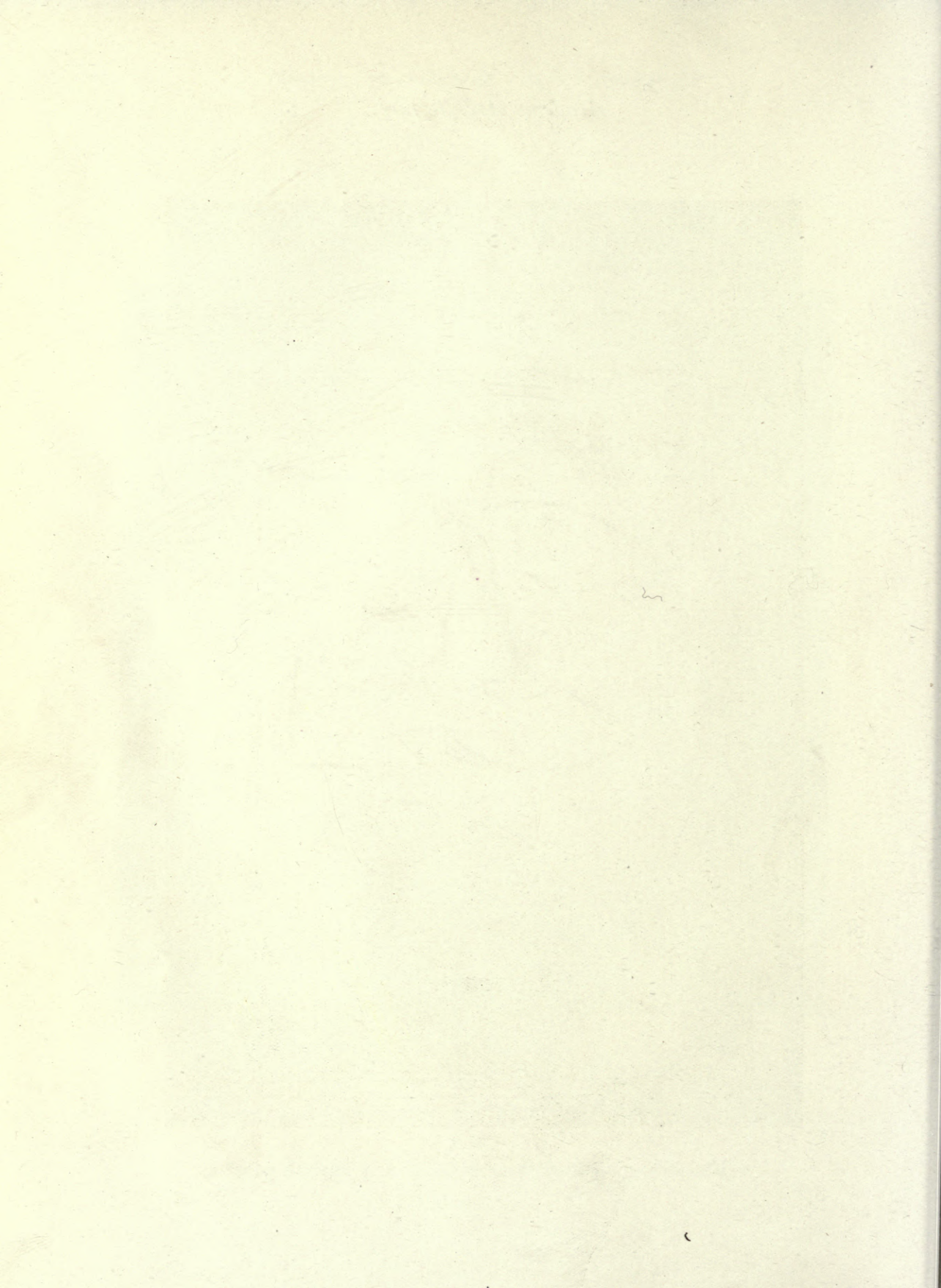

ARCHITECTURAL REVIEW

1908^{II}



1640. *Two Shops, High Street, Camberley,*
H. R. AND B. A. POULTER, Architects.
Builder ; J. Kemp, Elms Road, Aldershot.

Royal Academy, 1908.



Gainsborough Public Library, SCORER AND GAMBLE, Architects.

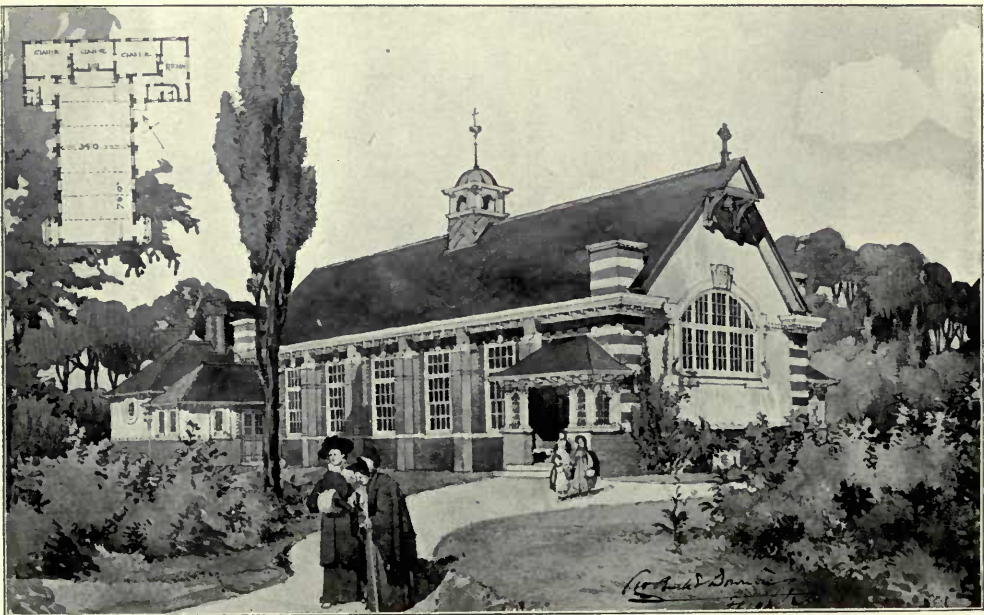

St. Barnabas Church Hall, Mitcham, Surrey, H. P. BURKE-DOWNING, Architect.
Contractors: G. P. and H. Barnes, Streatham Park, S.W.



Hethe Place, Cowden, Kent, H. WARD, Architect.

(For Plans see p. 131.)

General Contractor, Main Building: John Jarvis, 6 and 8 Vale Road, Tunbridge Wells.

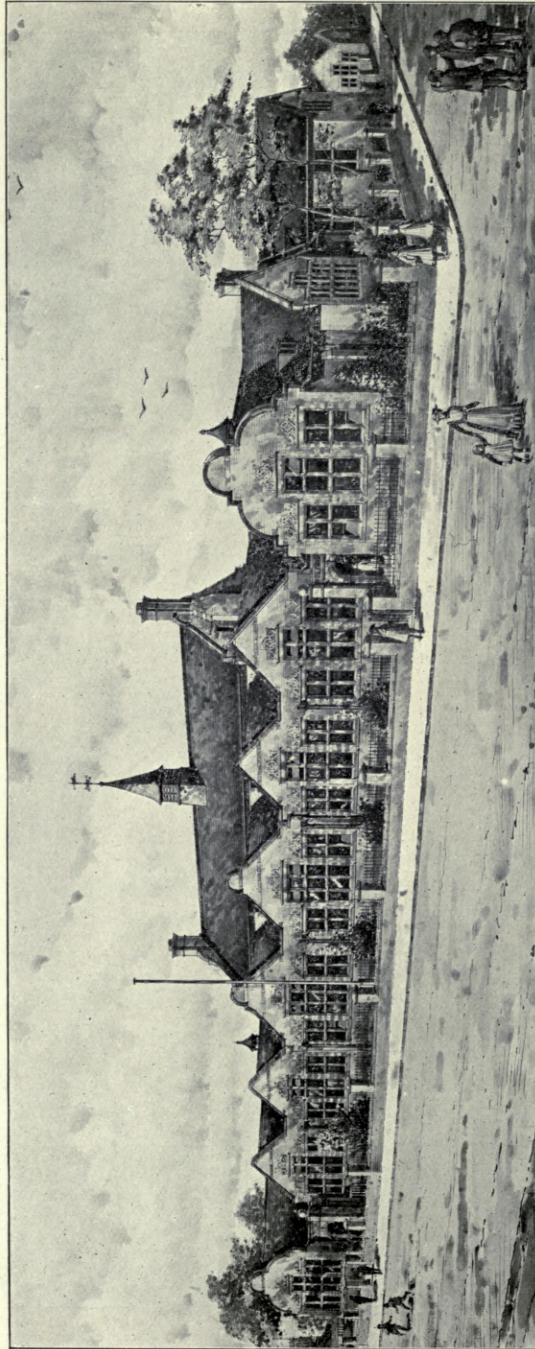

*Victoria Road Council Schools, Northwich, A. E. POWLES, Architect.
Builder: William Wood, Chester Road, Hartford, Cheshire.*

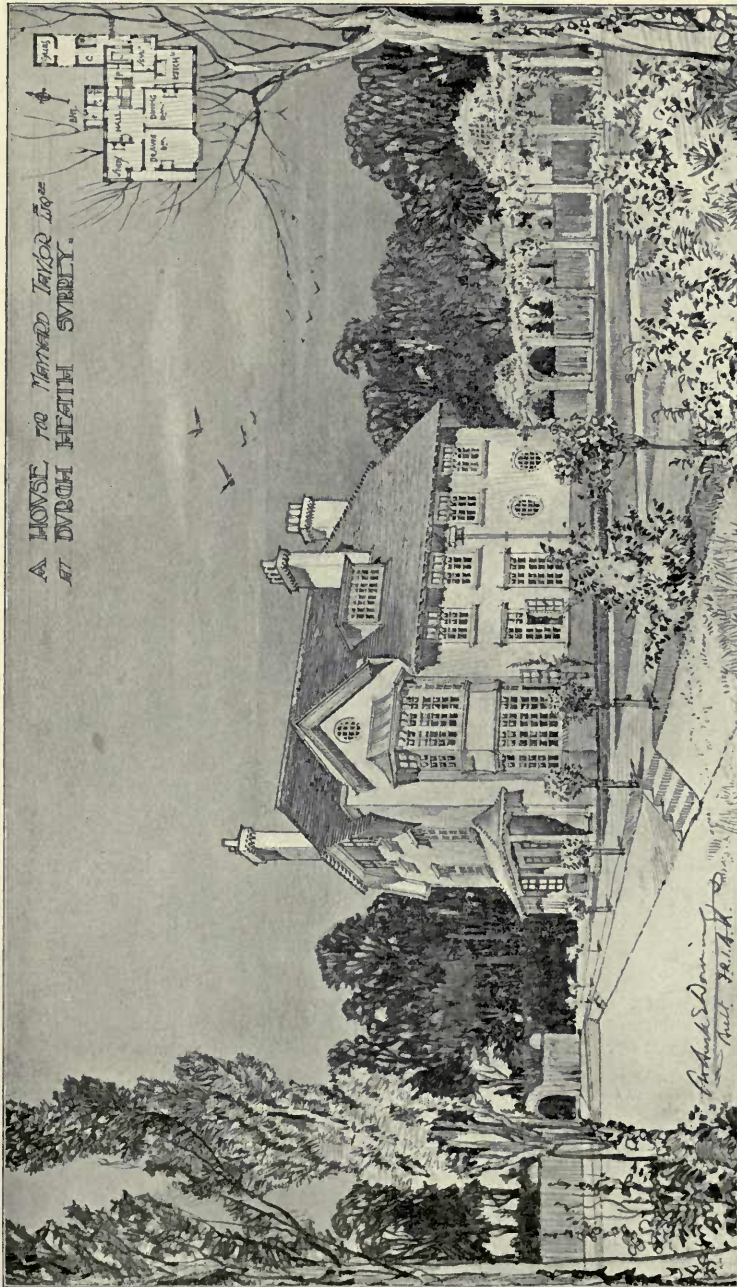

House at Kingswood, Surrey, H. P. BURKE-DOWNING, Architect.
(For Plans see p. 136.)
Contractor ; J. J. Pink, Merstham, Surrey.

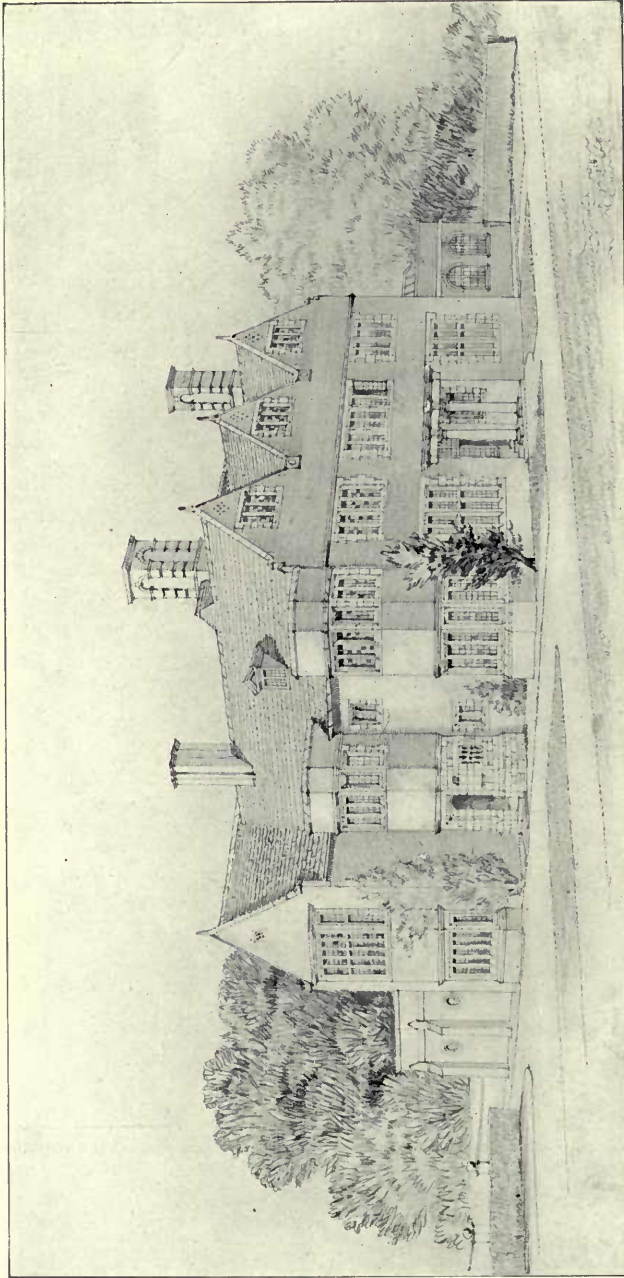

*House at Four Oaks, Sutton Coldfield, C. E. BATEMAN, Architect.
(For Plans see p. 131.)*

*Builder: Isaac Langley, Tyburn, Erdington, Birmingham.
Heating: The Midland Heating and Ventilation Co., Upper Trinity Street, Birmingham.
Masons: G. Smith and Sons, Parade, Sutton Coldfield.*

HOUSE AT FOUR OAKS, SUTTON COLDFIELD.

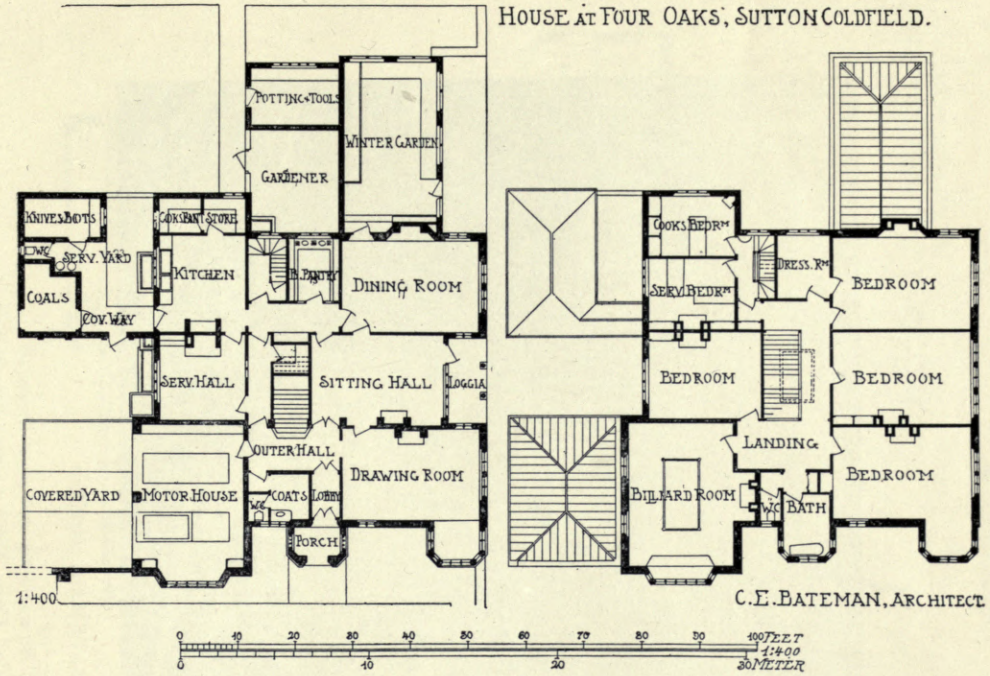

HETHE PLACE, COWDEN, KENT.

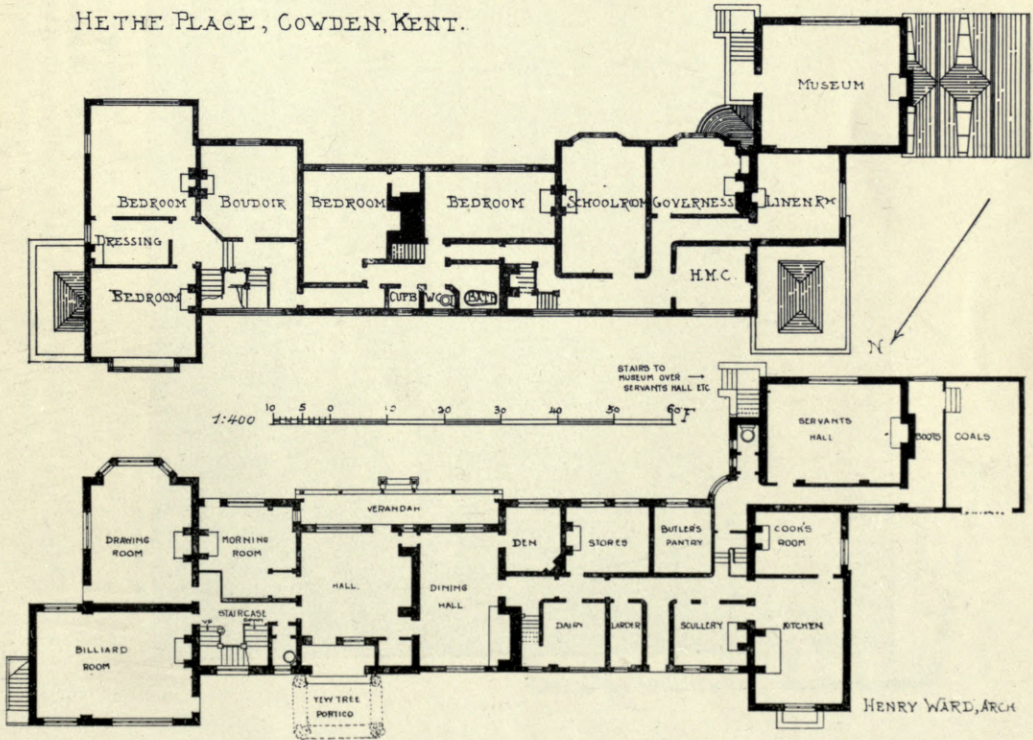

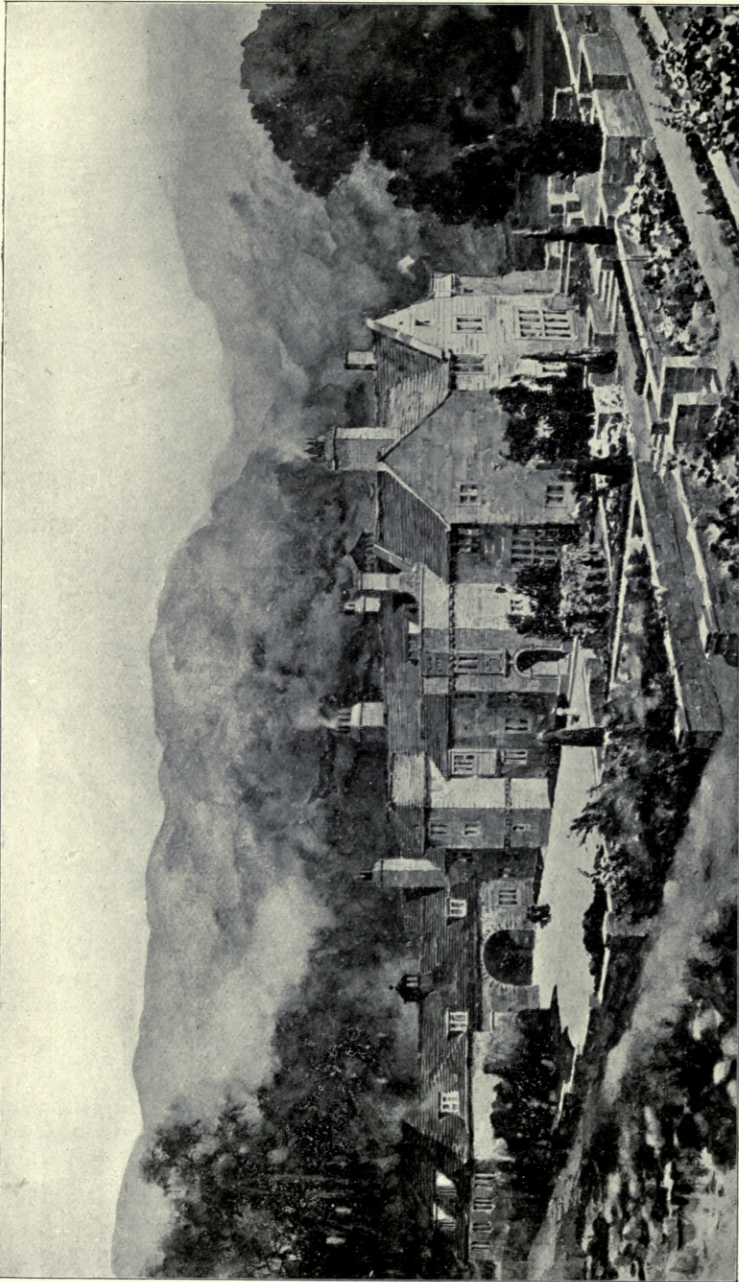

Aber Artro, Merioneth, C. E. BATEMAN, Architect.

(For Plans see p. 133.)

*Builders: John Dallo and Sons, Blackheath, Birmingham, and West Bromwich.
Heating: The Midland Heating and Ventilation Co., Upper Trinity Street, Birmingham.*

OSTMÄRKER HOF

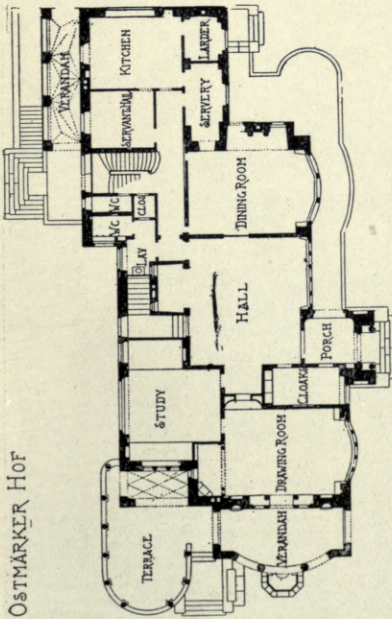

1 : 500

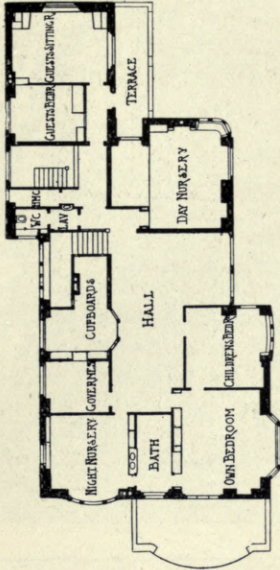

RUDOLF SCHMID ARCHITECT

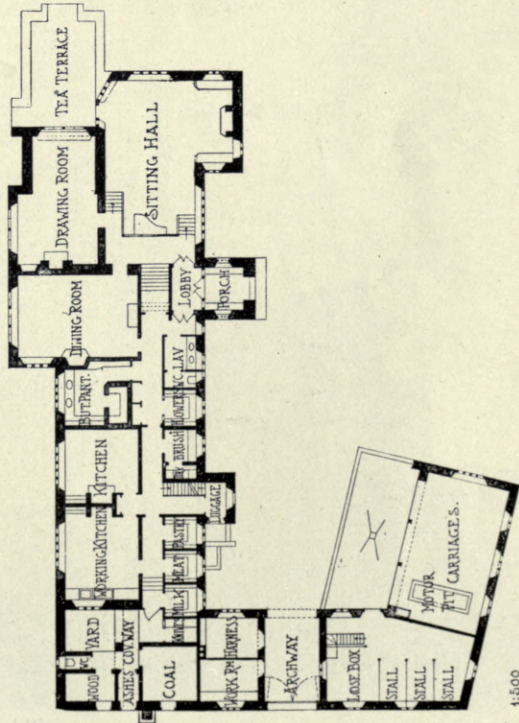

1:500

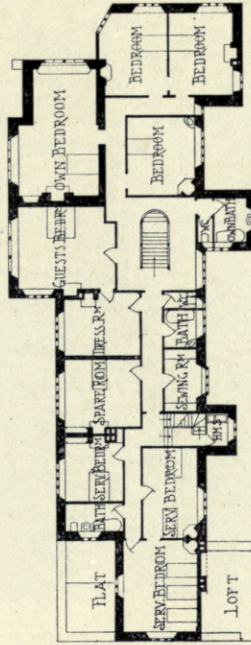

„ABER ARTRO“, LANEBEDR. MERONETH:
C.E. BATEMAN ARCHITECT.

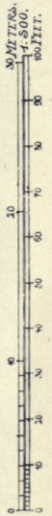



House at Buffalo, N. Y., GREEN AND WICKS, Architects.
(For Plans see p. 135.)

HOUSE AT BUFFALO, N.Y.

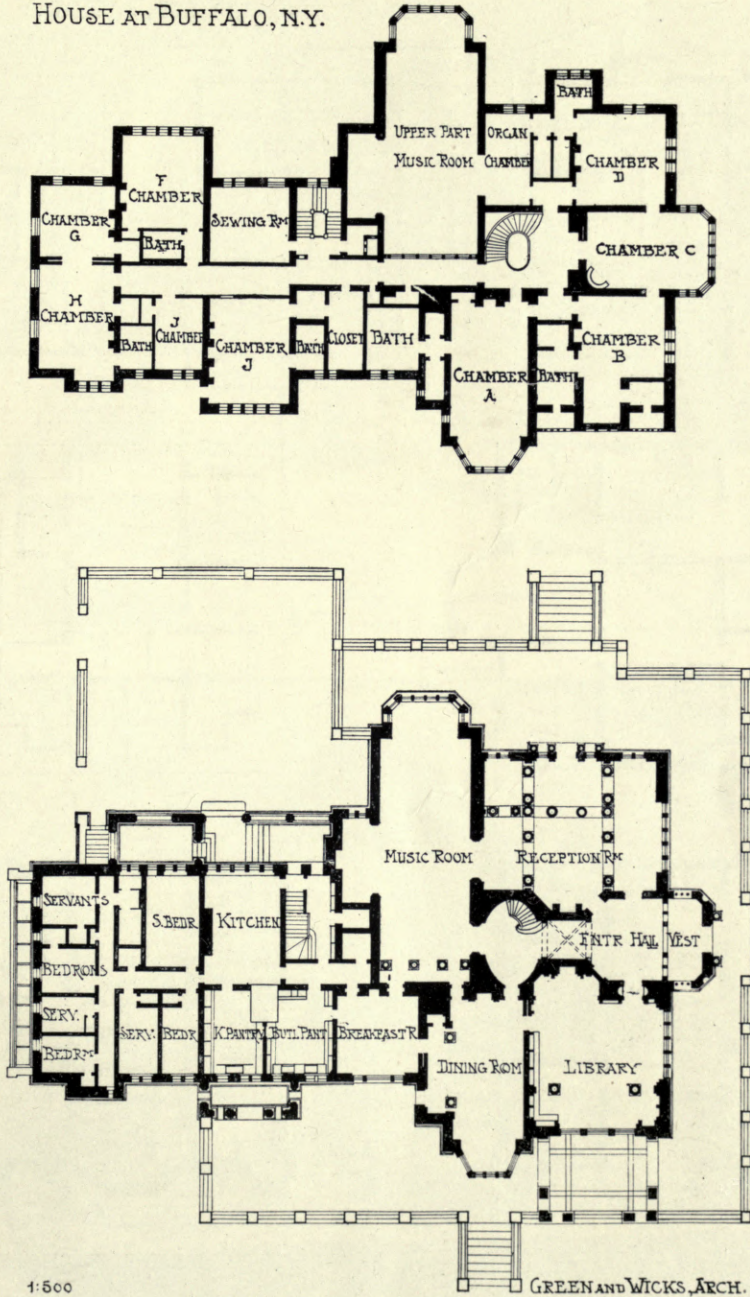

HOUSE AT KINGSWOOD, SURREY.

H.P. BURKE DOWNING, ARCHITECT.

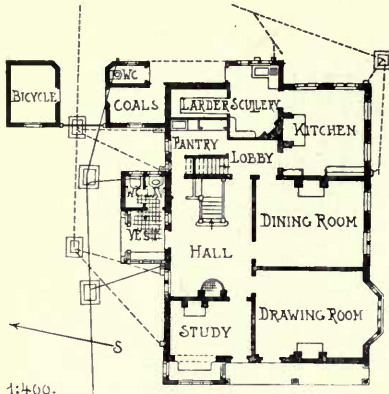

1:400.

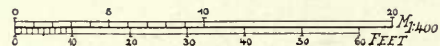
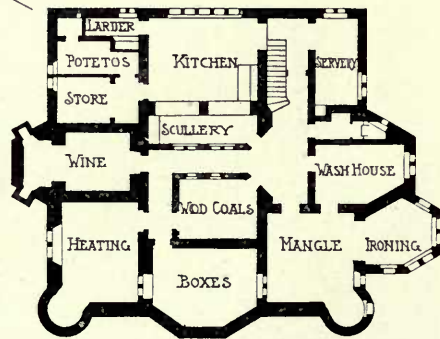
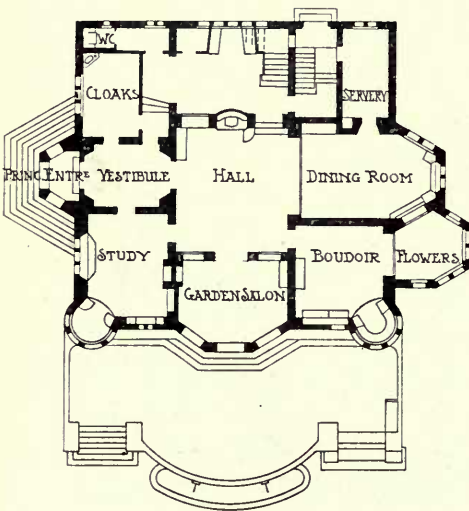
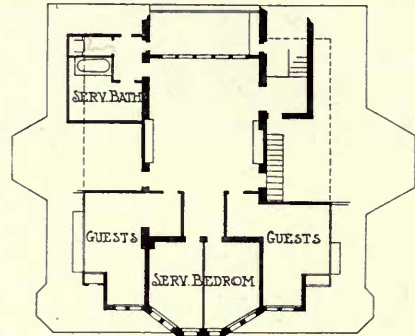
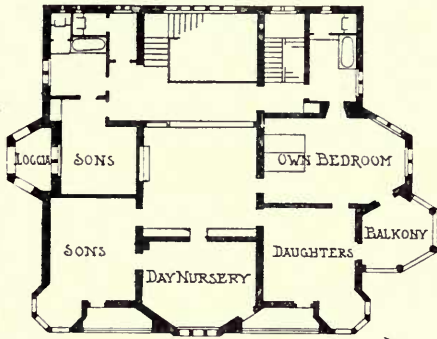
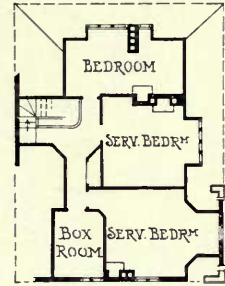
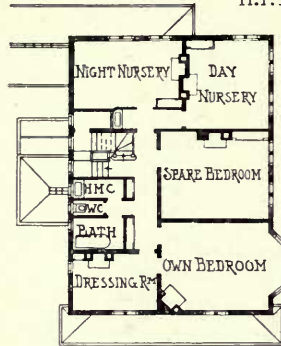

COUNTRY HOUSE.
WILHELM, FREIHERR V. TETTAU, ARCHITECT.

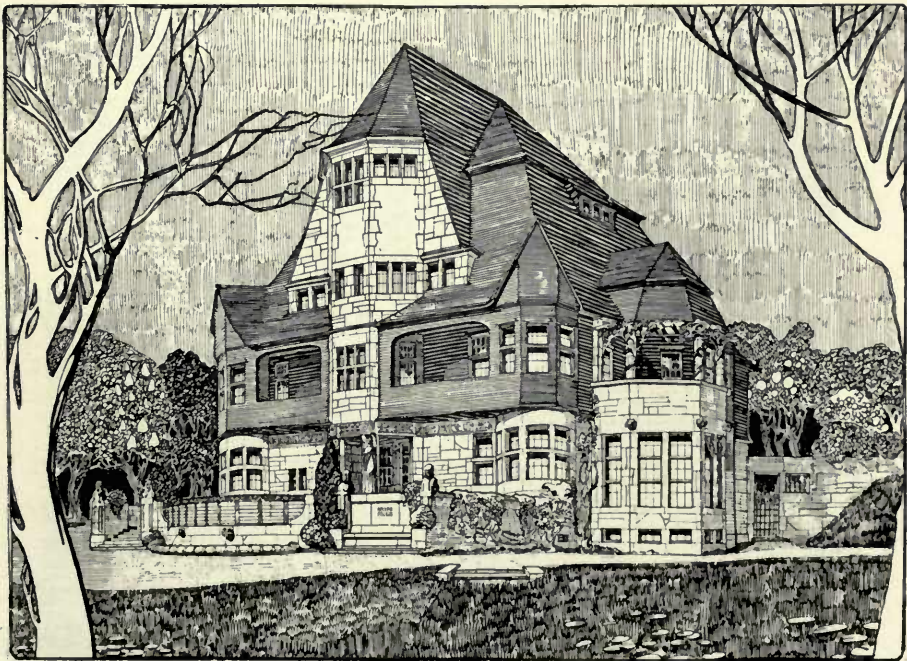
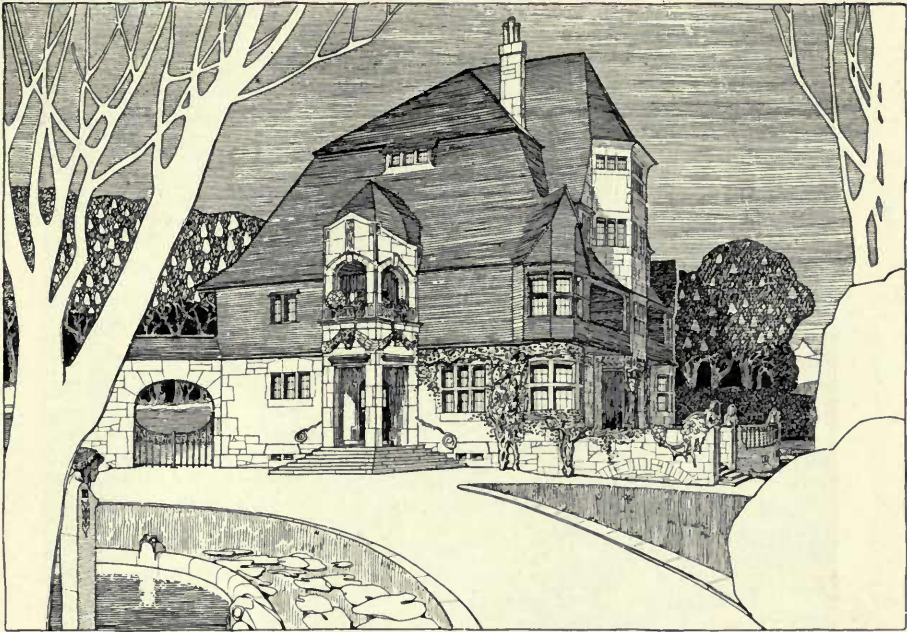

Country House, WILHELM FREIHERR v. TETTAU, Architect.
(For Plans see p. 136.)

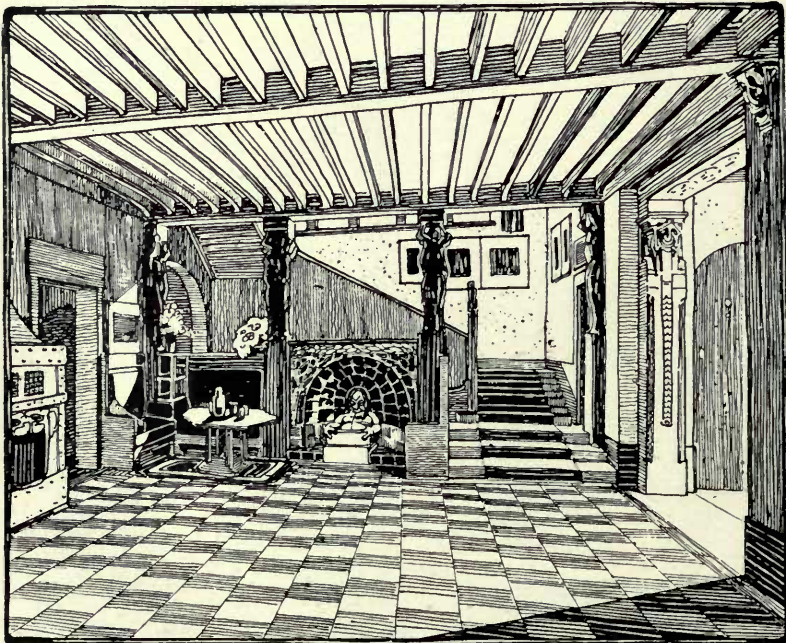
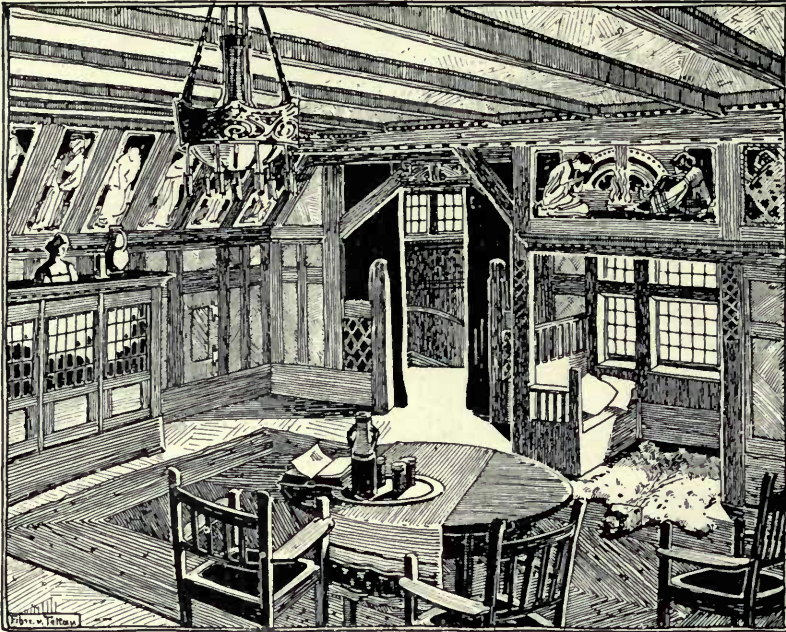

Country House, Hall in Attic and Hall, Ground Floor,
WILHELM FREIHERR v. TETTAU, Architect.

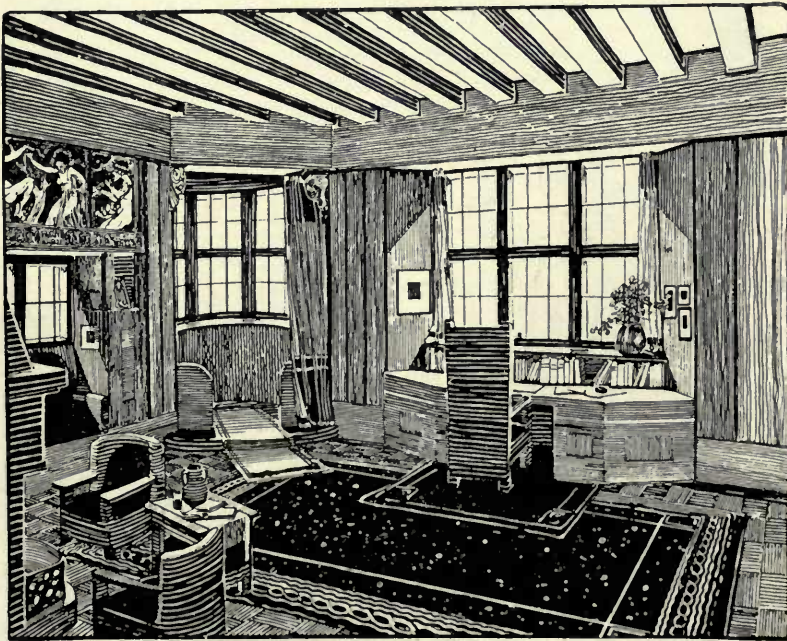

Country House, Dining Room and Study,
WILHELM FREIHERR v. TETTAU, Architect.



Bauernhaus, A. SASSE, Architekt.



Rheinsfer—Facade Köln, A. SASSE, Architect.

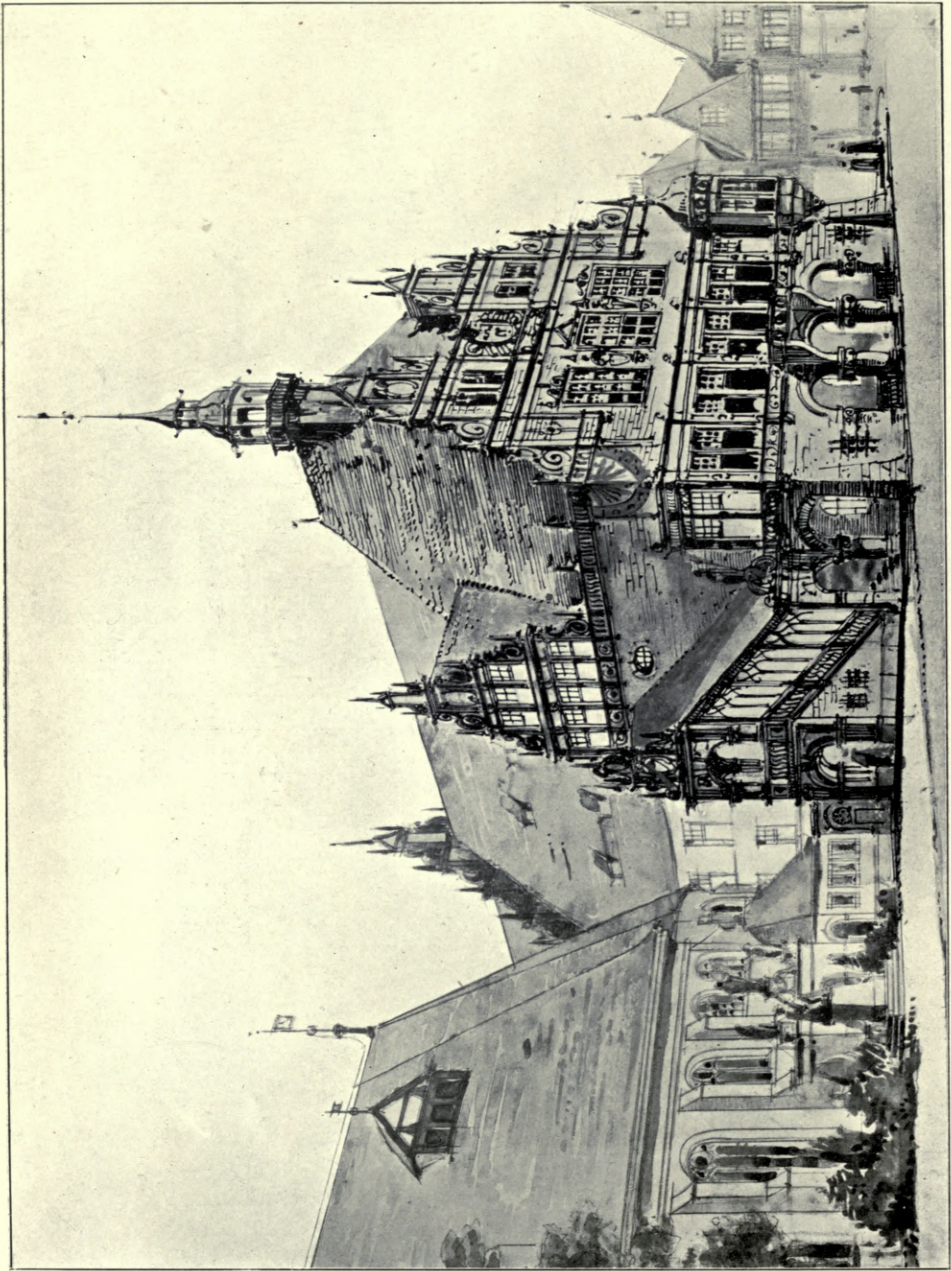

Rathaus Cella, ALFRED SASSE, Architect.

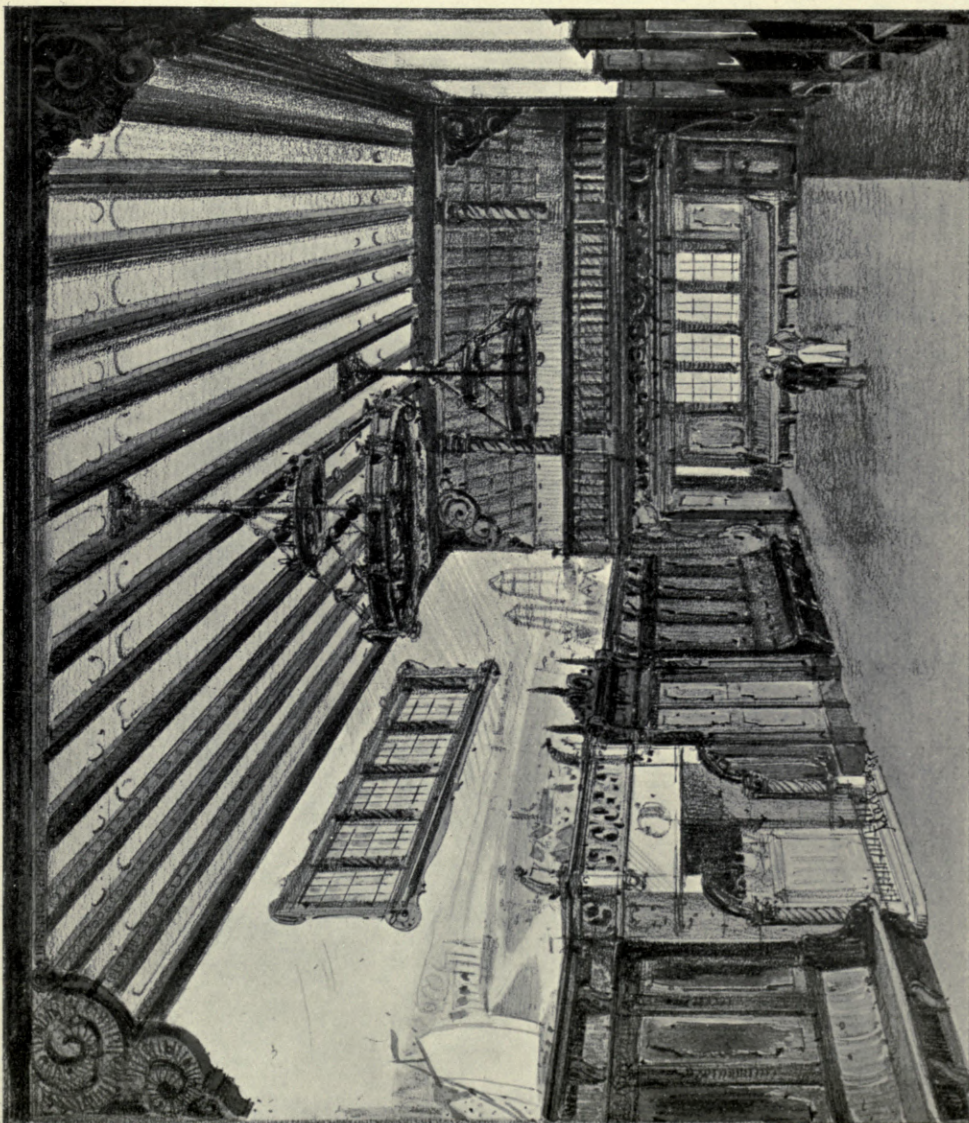

Rathhaus Celle, ALFRED SASSE, Architect.

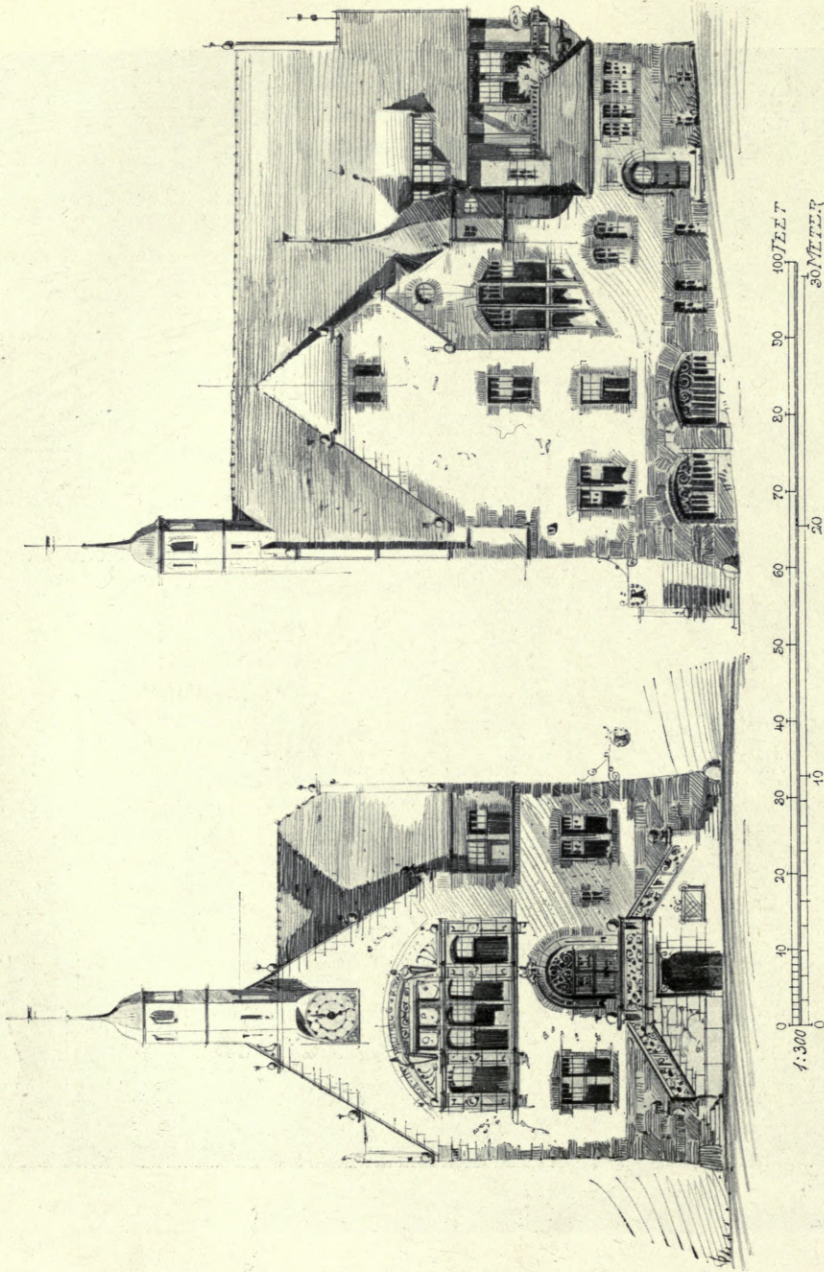

Rathaus, Bamtrup, A. SASSE, Architekt.

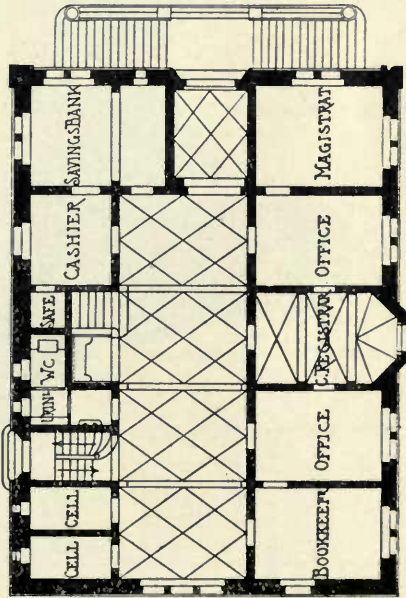
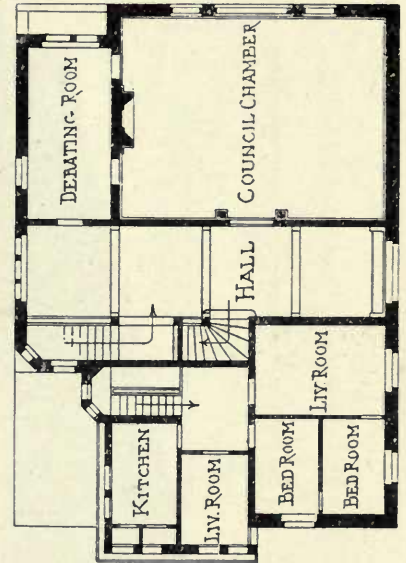
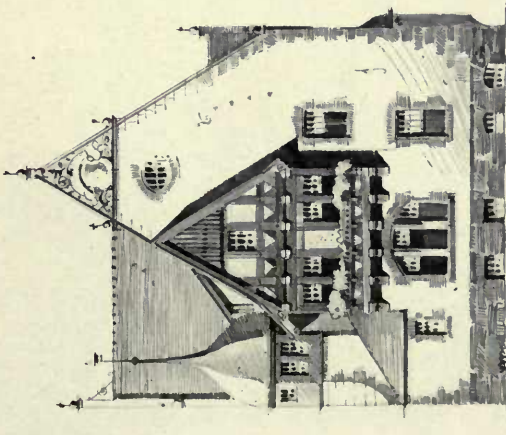
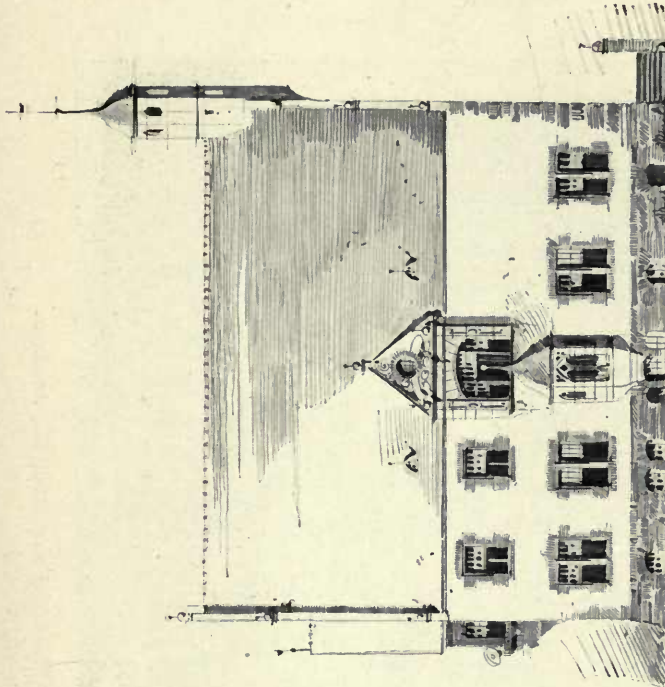

Kathaus, Barntrop, A. SASSE, Architect.

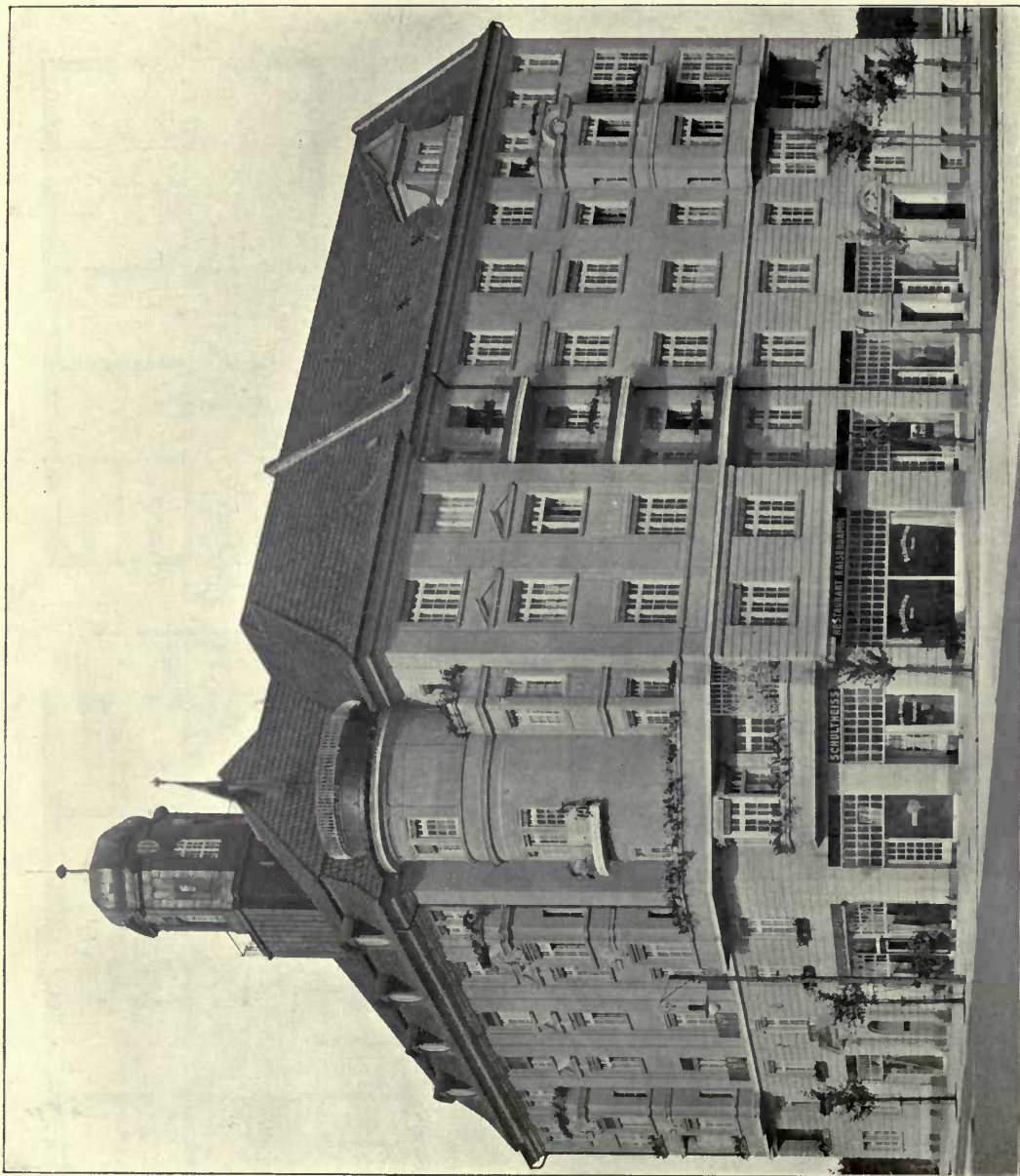

*Flats, Charlottenburg-Berlin, HEIDENREICH AND MICHEL, Architects.
(For Plans see p. 147.)*

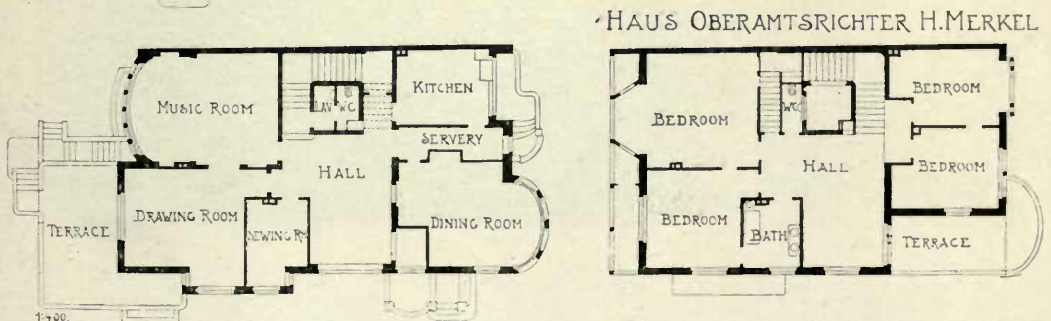
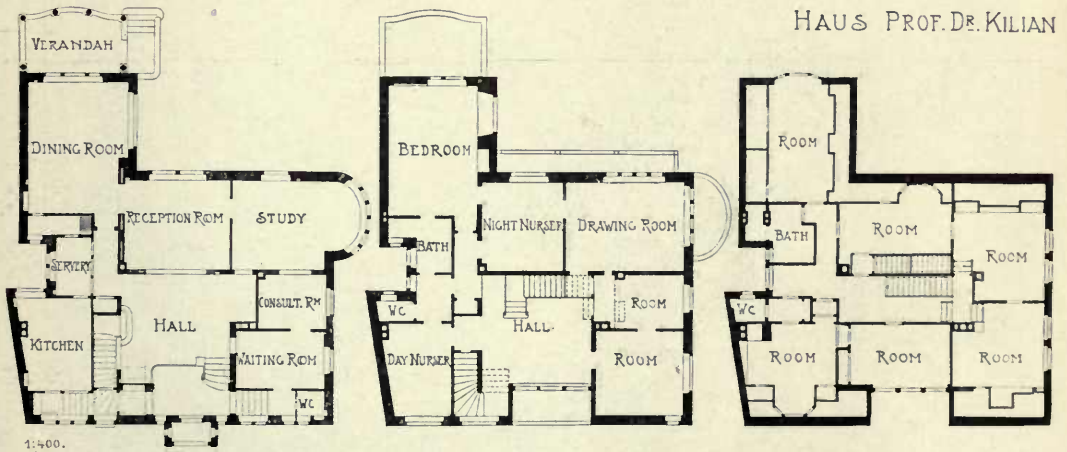
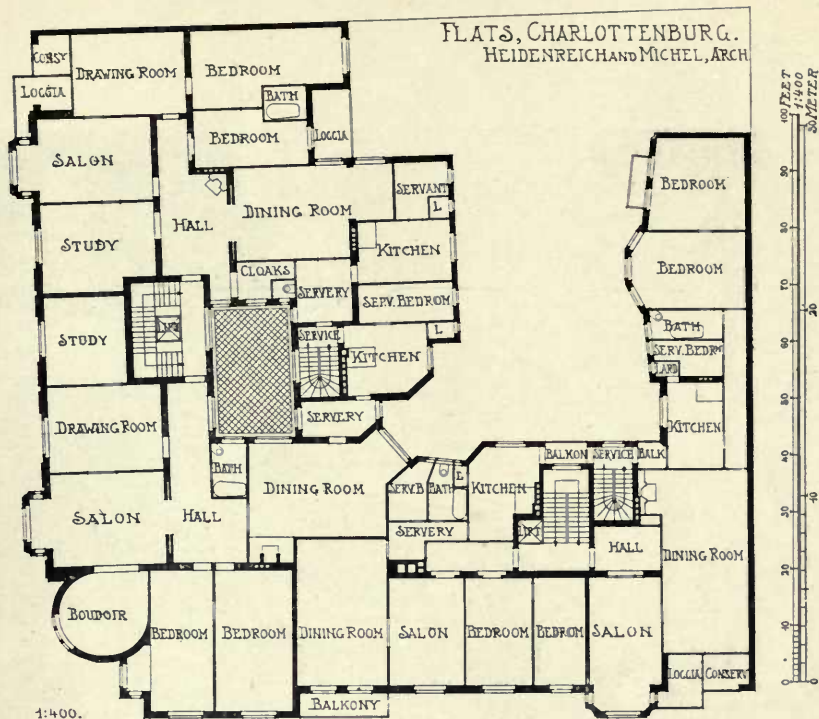

RUDOLF SCHMID, Architekt.

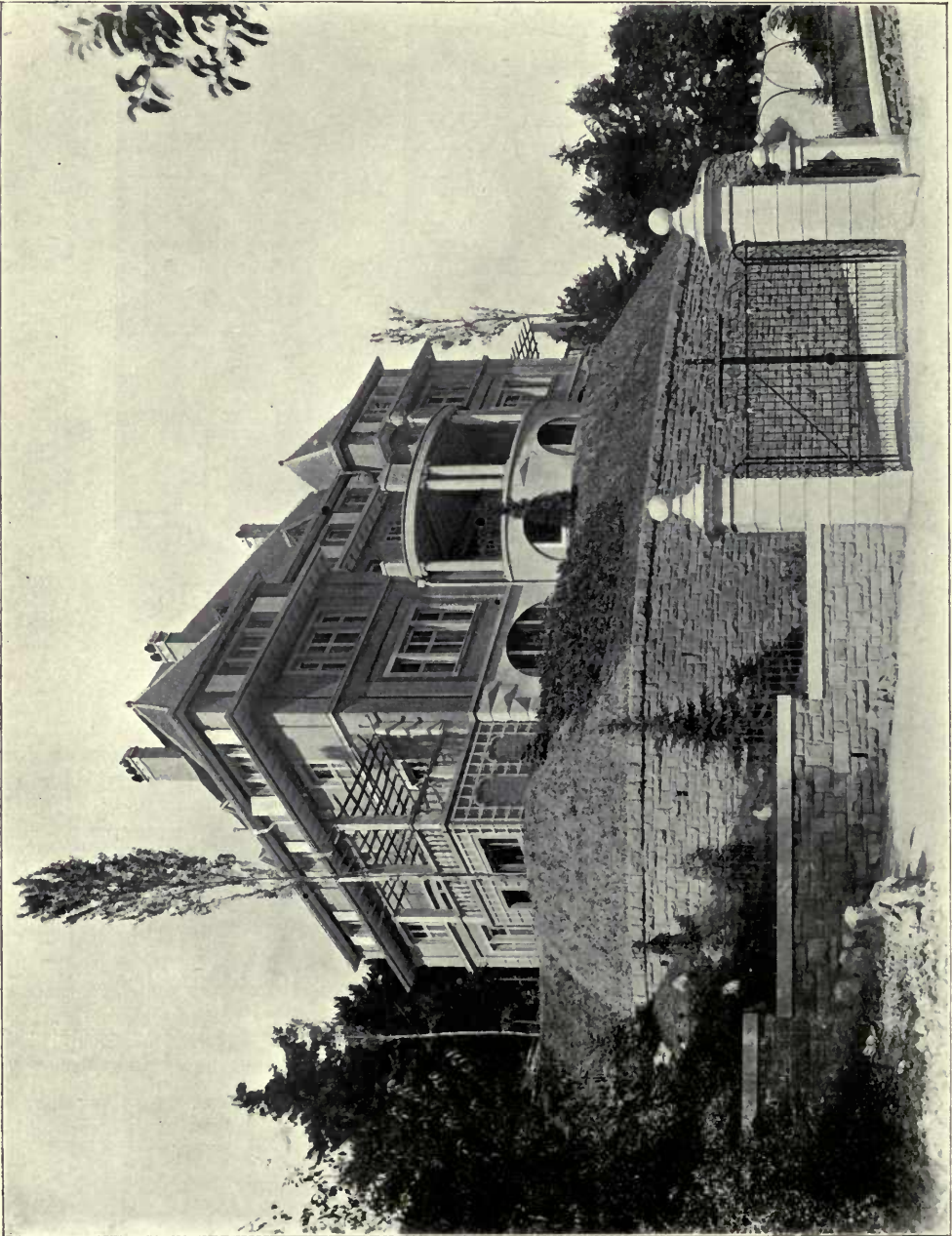

"Tannenhof," Freiburg im Breisgau, RUDOLF SCHMID, Architect.
(For Plans see p. 149.)

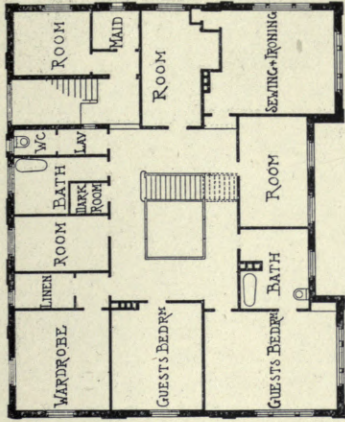

WOHNHAUS BERNHARD STRAUSS

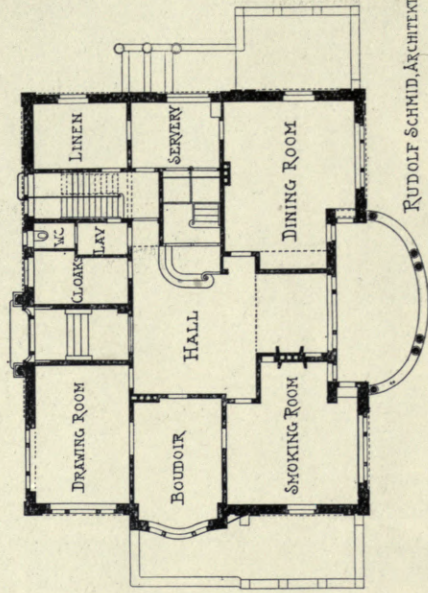

RUDOLF SCHMID, ARCHITECT.

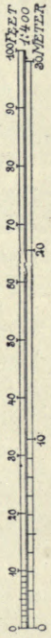
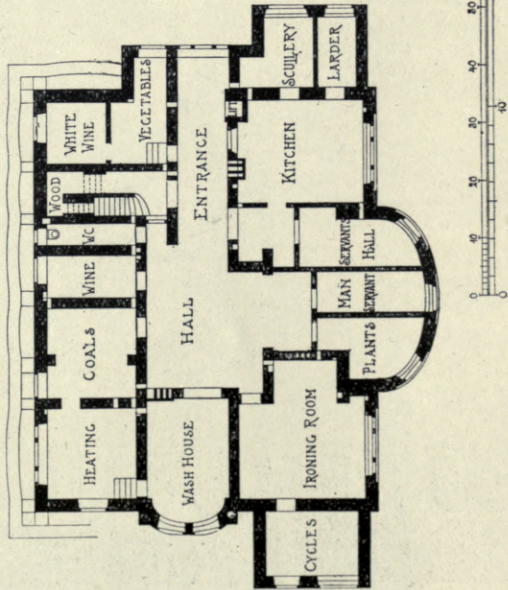
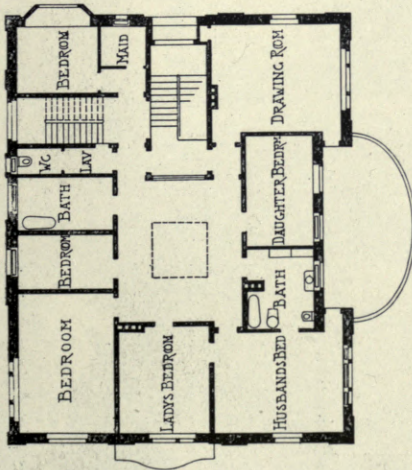

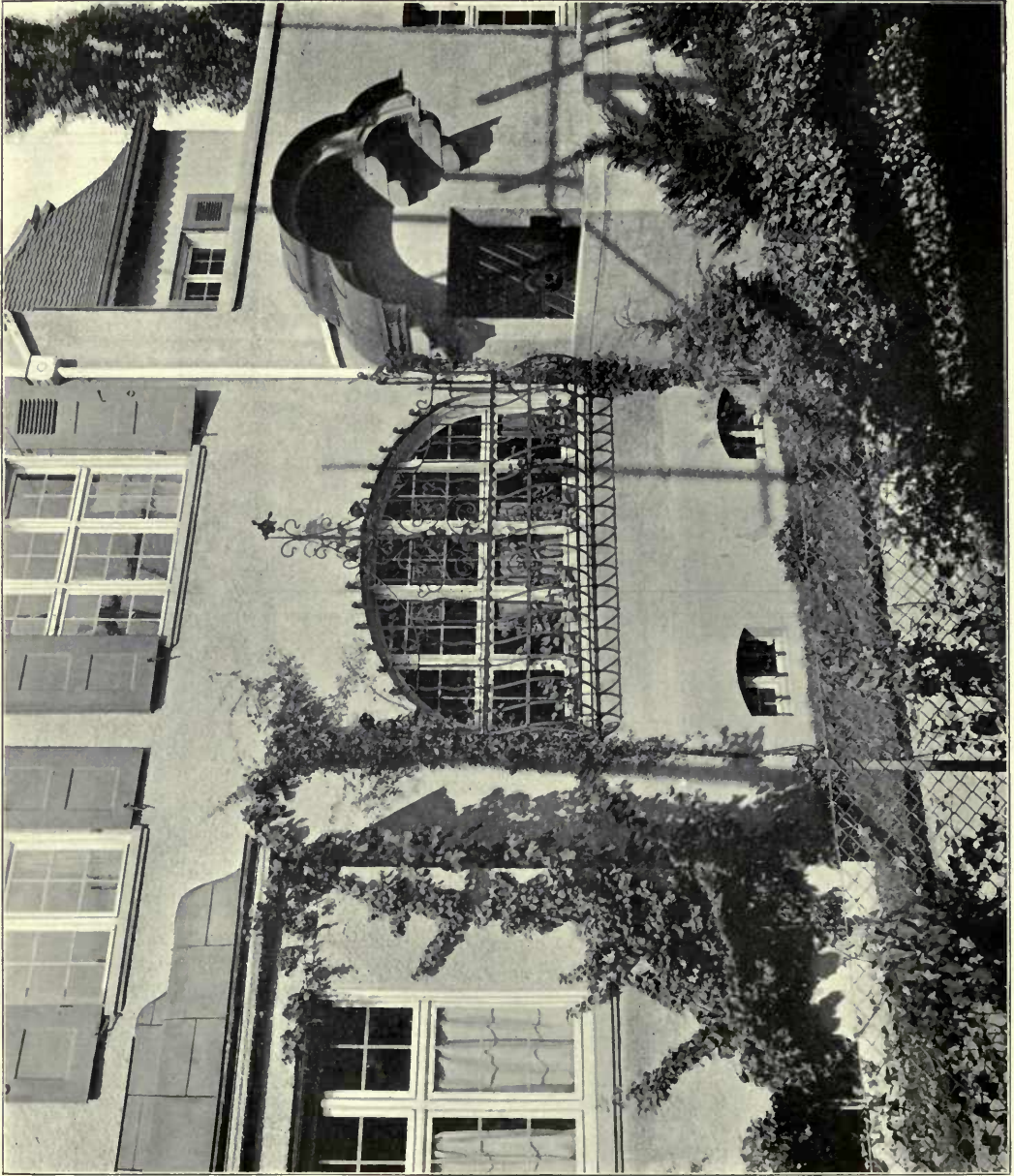

Haus Merkel, Freiburg im Breisgaut, RUDOLF SCHMID, Architekt.
(For Plans see p. 147.)

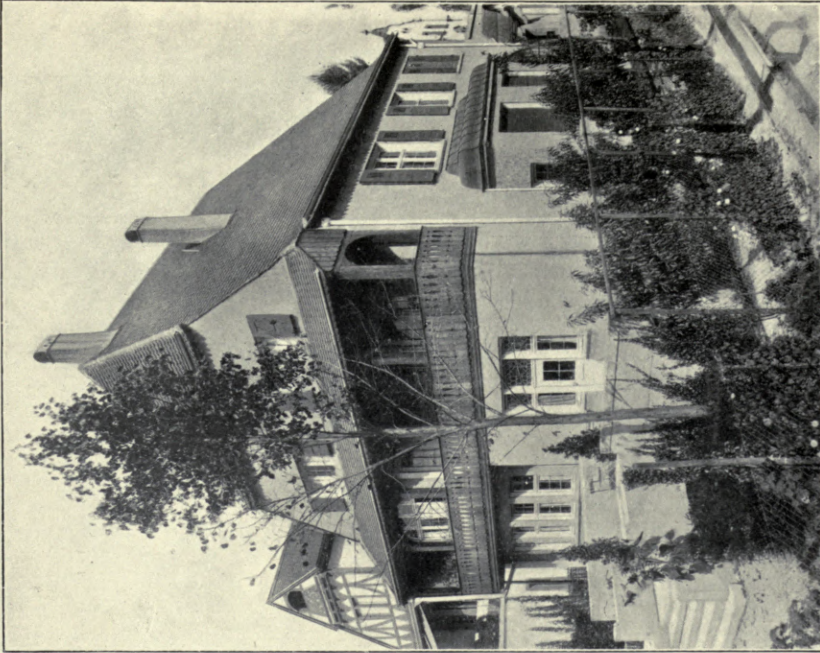

Haus Merkel, Freiburg i/Brg.

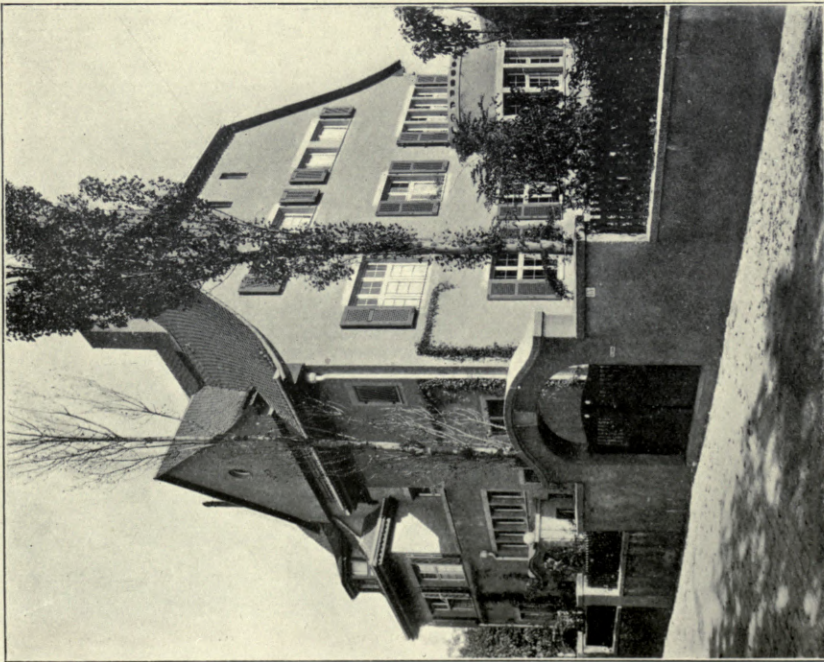

Haus Prof. Dr. Källian, Freiburg i/Brg.

RUDOLF SCHMID, Architekt.
(For plans see p. 147.)



Haus Merkel, Freiburg im Breisgau, RUDOLF SCHMID, Architekt.
(For Plans see p. 147.)

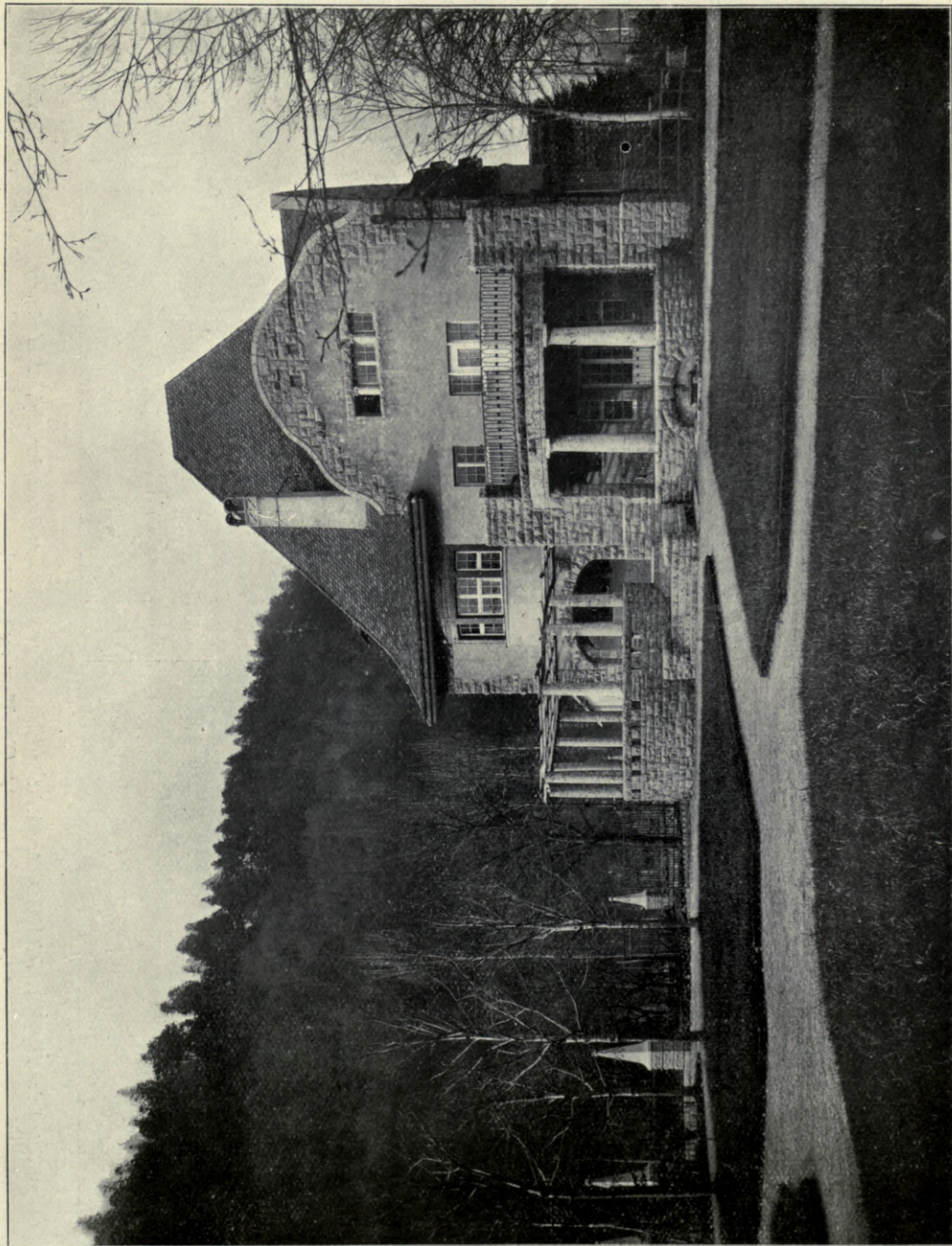

“Ostmärker Hof,” Gutach i/Brg., RUDOLF SCHMID, Architekt.
(For Plans see p. 133.)

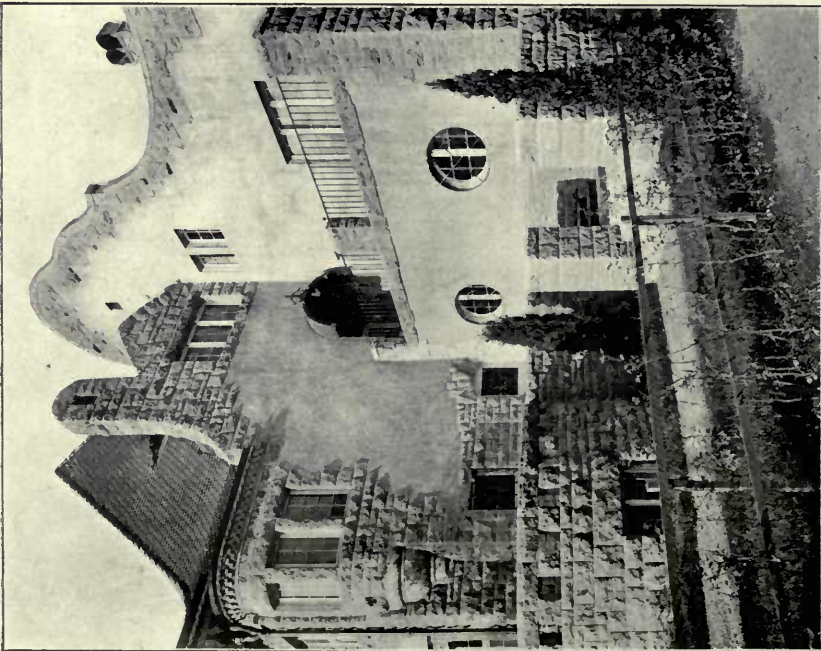

"Ostmärker Hof," R. SCHMID, Architect.

(For Plans see p. 133.)

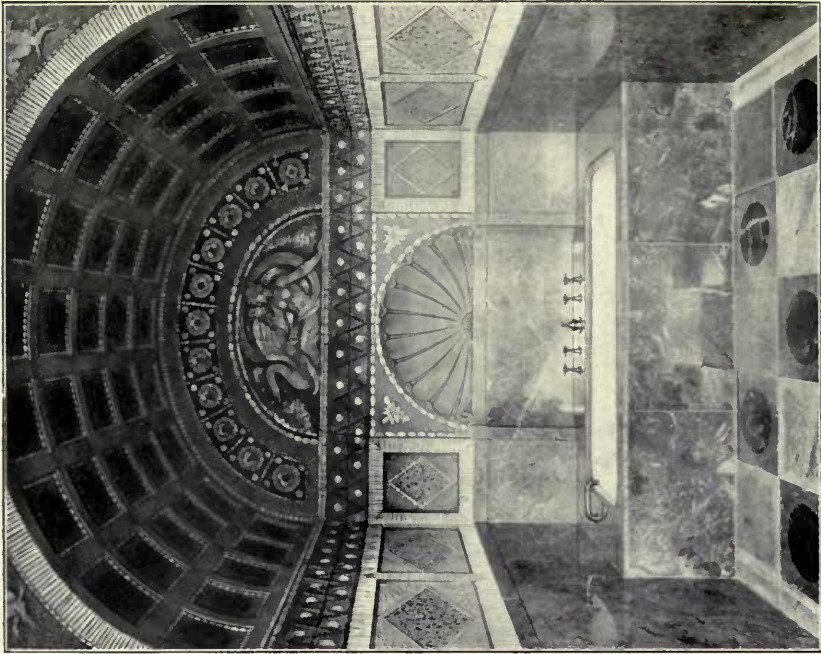

"Ostmärker Hof," Badezimmer, R. SCHMID, Architect.



“Ostmärker Hof,” Gutach i/Brg., RUDOLF SCHMID, Architekt.
(For Plans see p. 133.)



"Zum Lindwurm," Hannover-Linden, A. SASSE, Architect.

THE LEEDS FIRECLAY COMPANY, LTD.

Head Office: WORTLEY, LEEDS.



VIEW OF LEICESTER SQUARE STATION.

The Faience Fronts (Sang-de-bœuf colour) of 35 Stations for the Underground Electric Railways, recently erected in London, were manufactured and fixed by the . . .

**. LEEDS .
FIRECLAY
CO., Ltd.**

LONDON OFFICES
and SHOWROOMS:

**2 & 3 Norfolk St.,
London, W.C.**

W. H. HARLING,

PRACTICAL MANUFACTURER OF
MATHEMATICAL, DRAWING, AND
SURVEYING INSTRUMENTS.

47 FINSBURY PAVEMENT, LONDON, E.C., England.

Registered Telegraphic Address—"CLINOGRAPH, LONDON." Established 1851. Telephone: No. 8858 LONDON WALL.



No. 720, **POCKET CASE**, is one of the finest sets of Drawing Instruments manufactured, and is eminently suited to the requirements of an Architect. Great care is taken in making the joints perfect, and the set is fitted throughout with either Harling's improved needle points, or with nut and bolt points. Price complete, with two ivory rules, 6-inch size, £5 14s. 6d. 4½-inch size, £5 12s.

Parallels,
Planimeters,
Slide Rules,

Tracing Cloths,
Stencil Plates,
Colours,

Photo Paper,
Levels,
Theodolites,

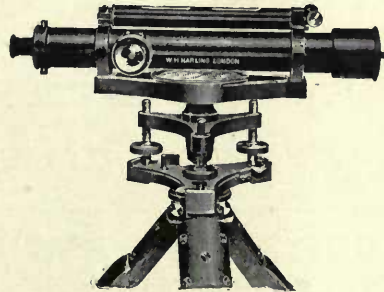

No. 1135, **IMPROVED THREE SCREW DUMPY LEVEL WITH COMPASS**, in mahogany case with tripod, £13.

*Illustrated Catalogues post free on application,
containing particulars and prices of*

Drawing Boards,
Tee Squares,
Set Squares,
Drawing Board Trestles,
Drawing Papers,
Measuring Tapes,
Land Chains,
Levelling Staves,

Scales,
Jointed Rules,
Protractors,
Tracing Papers,
Curves,
Ranging Poles,
Pocket Surveying
Instruments, &c.

In making enquiries at Advertisers, please refer to this publication.

WORKING OR COMPETITION
DRAWINGS

PERSPECTIVES

TRACINGS

MODELS OF BUILDINGS, &c.

LITHO. PRINTING

PHOTO-COPIES

All kinds of copies, including
TRUE SCALE, on any material.

THE LONDON DRAWING & TRACING OFFICE

Telegrams
"DIVIDITORE, LONDON."

(EST. 1883.)

Telephone:
No. 1011 HOLBORN.

98 GRAY'S INN ROAD, W.C.

(ADJOINING HOLBORN
TOWN HALL.)

Manager—JOHN B. THORP.

Cardinal and Harford

THE OLDEST ESTABLISHED

Importers of Oriental

GUARANTEED GENUINE EASTERN
HAND-MADE FABRICS.

ILLUSTRATED AND COLOURED CATALOGUE ON
APPLICATION.

Carpets.

THE LEVANT WAREHOUSE, 108, 109 & 110 HIGH HOLBORN, W.C.

ESTABLISHED OVER 100 YEARS.

ARCHITECTS! ENGINEERS!! DRAUGHTSMEN!!!

Drawing Materials and Mathematical Instruments.

TRACING LINENS!

—(Best Brands.)—

TRACING PAPERS!!

CARTRIDGE PAPERS in Sheets, and Continuous in Webs. WHATMAN'S and other PAPERS mounted on Cloth, &c.

Speciality . . . The Trestle Table for Drawing on has many Advantages over any other make. Portable, can be put together in 5 minutes.

Any Angle secured without least difficulty.

When in use is absolutely rigid.

Write for Illustrated Price List of same.

Special Price for two or more.

Sent to the Country carriage paid.

Technical Library of Illustrated Books on Architecture, Building Decoration, &c.

AITKEN DOTT & SON,

Engineering and Architectural Warehousemen and Drawing Material Importers,

Telegrams:
"PICTURES, EDINBURGH."

26 SOUTH CASTLE STREET, EDINBURGH.

ESTABLISHED 1842.

In making enquiries at Advertisers, please refer to this publication.

The ST PANCRAS IRONWORK CO^L^{TD}

STABLE FITTINGS.

STABLE, COWHOUSE, and PIGGERY FITTINGS.

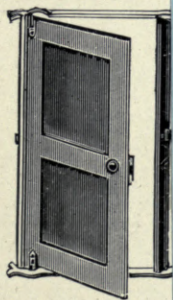
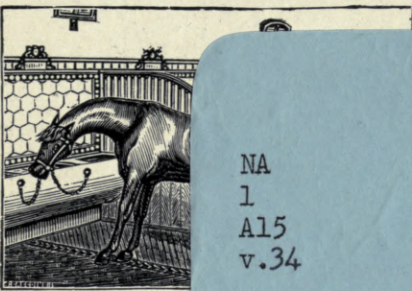

New Patent
FIREPROO

"Hempstead" **DOO**

which pass L.C.C. and
surance, withstand the
possible heat, and prove
absolutely fire-resist

Des

THE ST.

Telephone : 519 Nort

NA
1
A15
v.34

Academy architecture and
architectural review

PLEASE DO NOT REMOVE
CARDS OR SLIPS FROM THIS POCKET

UNIVERSITY OF TORONTO LIBRARY

INGS.
GE.



ES.
RAL
RCASES
ments.

CO.
LTD.,

don."

