

VOLUME 32

1997

Academy Architecture

NA
I
A15
v. 32

MESSRS.

Watts & Co., Ltd., 30 BAKER STREET, PORTMAN SQUARE, W.

Wall Papers, Printed and Woven Stuffs for Wall Hangings.

MATERIALS for the FURNITURE of
CHURCHES and HOUSES.
EMBROIDERY & TEXTILE FABRICS.
VESTMENTS, FRONTALS, and . .
BANNERS.
DAMASK SILKS, STAMPED and . .
PLAIN VELVETS.
WOVEN STUFFS for HANGINGS.

ALTAR LINEN.
METAL WORK & ALTAR VESSELS.
EMBROIDERY FOR LADIES' OWN
WORKING.
STAINED GLASS DESIGNED and
CARRIED OUT.
HANDSOME PALLS LENT ON
HIRE.

Special pains taken to secure Beauty of Colour.

All Articles from Designs of G. F. BODLEY, Esq., R.A.; G. GILBERT SCOTT, Esq., F.S.A.;
and T. GARNER, Esq.

ANAGLYPTA

THE CHEAPEST SUBSTANTIAL WALL DECORATION IN RELIEF.



ELIZABETHAN FRIEZE, No. 296. 1/3 PER PANEL. 35½ INCHES X 7¾ INCHES.

Sole Makers of ANAGLYPTA and SALAMANDER (Asbestos) DECORATIONS.

Works: Darwen, Lancashire. *London Warehouse:* 71 Southampton Row, W.C.

AGENTS for the CONTINENT
(Germany & Austria excepted):

Messrs. HUNTINGTON FRÈRES, Darwen, England.

AGENT for
GERMANY & AUSTRIA:

Mr. H. CLAUSSEN, Kaiser Wilhelmstrasse 41, Hamburg.

N.B.—Les RELIEFS "ANAGLYPTA" sont les plus ARTISTIQUES et les plus AVANTAGEUSES de
toutes les fabrications de RELIEFS et le JURY DE L'EXPOSITION DE PARIS, 1900,
reconnaisant leur GRANDE SUPÉRIORITÉ, leur a décerné DEUX MÉDAILLES D'OR.

"MACK"

**FIRE, SOUND,
VERMIN PROOF.**

PARTITIONS,

(2 in., 2½ in., 2¾ in. and 4 in. thick),

CEILINGS, PUGGING, FLOORS, ROOFS, &c.

TESTED BY THE BRITISH FIRE PREVENTION COMMITTEE TO OVER 2,250 DEG. FAHR.

Adopted by H.M. Office of Works, H.M. War Office, the Admiralty, London County Council, and leading Architects.

SOLE BRITISH
MANUFACTURERS—

J. A. KING & CO.,

Head Office:—BRIDGE HOUSE, 181 QUEEN VICTORIA ST. (Next Blackfriars Bridge), LONDON, E.C.

Works:—Hayes, MIDDLESEX; Rawcliffe, YORKS; and GLASGOW.

TELEPHONE:—No. 773 CENTRAL.
TELEGRAMS:—"KINOVIQUE, LONDON."

TILES.

MOSAICS.

FAÏENCE.

HIGHEST CLASS TILES.

CRAVEN, DUNNILL & CO.,

LIMITED,

JACKFIELD, R.S.O., SHROPSHIRE.

SHOWROOMS —

LONDON: 37 MADDOX STREET, REGENT STREET, W.

BIRMINGHAM: 174 CORPORATION STREET.

MANCHESTER: RATIONAL BUILDINGS, BRIDGE STREET,
DEANSGATE.

LIVERPOOL: MAY BUILDINGS, 51 NORTH JOHN STREET.

SPECIAL SHAPES.

KEY-BACKED TILES.

ENAMELS.

LUSTRES.

WALLS.

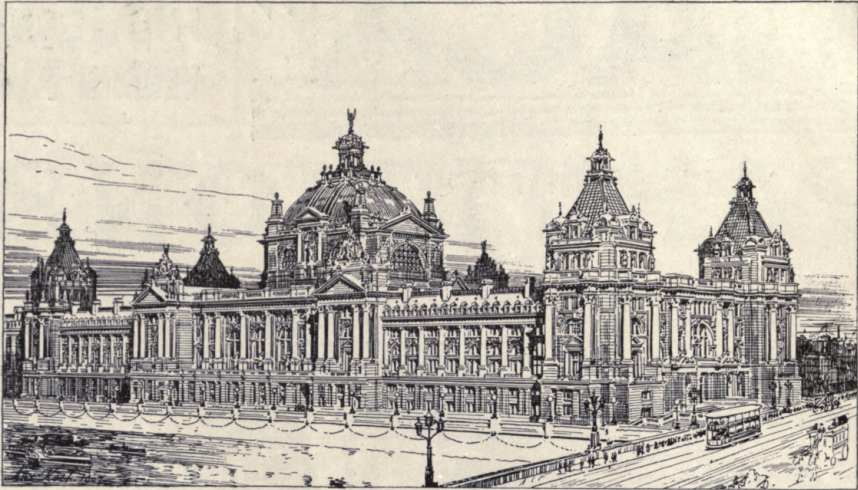

DESIGN FOR LONDON COUNTY COUNCIL HALL, IN PRELIMINARY COMPETITION.

BRITISH COMPETITIONS IN ARCHITECTURE.

Subscription Price (post free) (32 pages per Part): 12 Parts, 16/- ; 6 Parts, 8/-.
Published at "ACADEMY ARCHITECTURE," 58 Theobald's Road, London, W.C.

NET PRICES OF SINGLE PARTS.

VOL. I. Part 1. No. 1.	(48 pages, counting for 1½ Part)	LAMBETH MUNICIPAL BUILDINGS.	Price 3/-
Part 2. No. 2.	(32 pages)	WESLEYAN METHODIST HALL, WESTMINSTER.	Price 2/-
Part 3. No. 3.	(16 pages, counting for ½ Part)	ISLINGTON CENTRAL LIBRARY.	Price 1/-
Part 4. No. 4.	(24 pages, counting for ¾ Part)	PARISH CHURCH, EPSOM.	Price 1/6
Part 5. No. 5.	(48 pages, counting for 1½ Part)	MITCHELL LIBRARY, GLASGOW.	Price 3/-
Part 6. No. 6.	(24 pages, counting for ¾ Part)	CENTRAL LIBRARY, HACKNEY.	Price 1/6
Part 7. No. 7.	(44 pages, counting for 1¾ Part)	THE PEACE PALACE AT THE HAGUE.	Price 3/-
Part 8. No. 8.	(28 pages, counting for ¾ Part)	ST. PANCRAS CENTRAL LIBRARY.	Price 1/9
Part 9. No. 9.	(.2 pages)	SUNDRY SCHOOLS and INSTITUTE OF ENGINEERS AND SHIPBUILDERS, SCOTLAND.	Price 2/-
Part 10. No. 10.	(60 pages, counting for 1¾ Part)	BIRMINGHAM COUNCIL HOUSE EXTENSION.	Price 3/-
Part 11. No. 11.	(32 pages)	BARNESLEY HIGH SCHOOL FOR GIRLS.	Price 2/-
Part 12. No. 12.	(34 pages)	CASTLEFORD SECONDARY SCHOOL.	Price 2/-
VOL. I. BOUND in imitation leather, gilt top, <u>Price 18/-</u>			
VOL. II. Part 1. No. 13.	(36 pages, counting for 1½ Part)	PELHAM ROAD SCHOOLS, WIMBLEDON.	Price 2/3
Part 2. No. 14.	(52 pages, counting for 1¾ Part)	SCOTTISH NATIONAL EXHIBITION, EDINBURGH, 1908.	Price 3/3
<u>In preparation :</u>			
MUNICIPAL BUILDINGS, BETHNAL GREEN. WAVERTREE CHURCH, LIVERPOOL. LONDON COUNTY COUNCIL HALL.			

NOTE.—It is quite impossible to issue this Publication at Regular Intervals.

VOL. 32.

ACADEMY ARCHITECTURE

AND

Architectural Review,

1907^{II}.

EDITED BY

ALEX. KOCH, Architect,

Membre Honoraire de la Société des Peintres et Sculpteurs Suisse, &c.

CONTAINING

- I.—A Selection of the most prominent Architectural Drawings hung at the Exhibitions of the Royal Academy, London, and the Royal Scottish Academy, Edinburgh.
- II.—Paris Salon.
- III.—Sculptures.
- IV.—A Review of interesting Architectural subjects carried out or designed during the last few years in England and Abroad.

BY SPECIAL PERMISSION.

Copyright in every case strictly reserved.

PUBLISHED AT "ACADEMY ARCHITECTURE,"

58 THEOBALD'S ROAD, LONDON, W.C.

LONDON—SIMPKIN, MARSHALL, HAMILTON, KENT,
AND Co., LIMITED.

LEIPZIG—L. FERNAU.

BERLIN—ERNST WASMUTH, 35 Markgrafenstrasse.

ZURICH—TH. SCHRÖTERS VERLAG (ADOLF BÜRDEKE),
Ob. Kirchgasse 25.

PARIS—LIBRAIRIE CENTRALE D'ART ET D'ARCHI-
TECTURE: CH. EGGIMANN, 106 Boulevard Saint-
Germain.

PARIS—CHARLES SCHMID, 51 rue des Ecoles.

BRUSSELS—KIESSLING & Cie., 42 & 44 Rue Coudenberg
(Pl. Royale).

AMSTERDAM—JACS. G. ROBBERS, N.Z. Voorburgwal 64.

ROME—W. MODES, 146 Corso Umberto I.

SPAIN—LIBRERIA PARERA, 14 Ronda de la Universidad,
Barcelona.

STOCKHOLM—NORDIN & JOSEPHSON, 37 Drottning-
gatan.

CHRISTIANIA—CAMMERMEYERS BOGHANDEL, Carl
Johansgade, 41 & 43.

CONSTANTINOPLE—OTTO KEIL, 457 Grand' rue de
Péra.

HELSINGFORS—LINDSTEDTS ANTIKVARISKA BOKHANDEL, Alexandersg. 15.

MELBOURNE, SYDNEY & ADELAIDE—GEORGE ROBERTSON & Co. PROPRIETARY, LTD.

ADELAIDE & PERTH—E. S. WIGG & SON.

U.S.A.—M. A. VINSON, 205 and 206 Caxton Buildings, Cleveland, Ohio.

JAPAN—THE MARUZEN-KABUSHIKI-KAISHA (Z. P. MARUYA & Co., LTD.), 14 to 16 Nihonbashi Tori Sancho, Tokyo.

HARRISON AND SONS, PRINTERS, ST. MARTIN'S LANE, LONDON.

ENTERED AT STATIONERS' HALL.



TONKS LTD.

Workers in Bronze,

TRADE MARK.

Brass and Iron.



CASEMENT FITTINGS,
ELECTRIC FITTINGS, DOOR FURNITURE.

The "Rigo"

is the only stay which enables a French casement to be adjusted without stooping.

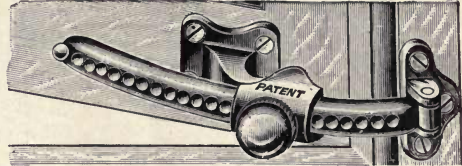

The "RIGO."

SOME OF THE FEATURES OF OUR STAYS.

There is no projection into room, therefore no torn curtains.

The window can be adjusted with one hand.

No cutting of woodwork.

Simple, Secure, and Strong.

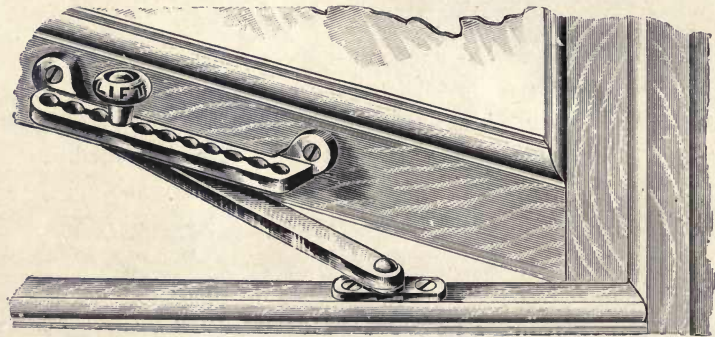

The "GRAVO."

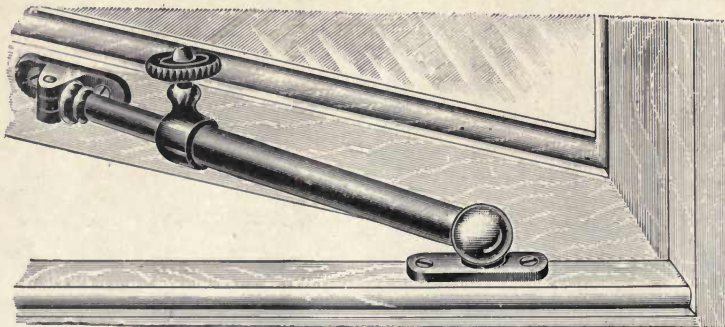

The "TELO."

Works & Showrooms:

201

Moseley St.,
Birmingham.



Showrooms:

Farrington
Avenue,
London, E.C.

Capetown
and
Sydney.

ACADEMY ARCHITECTURE.

Will be published half-yearly, in June and December.
Parait deux fois par an aux mois de Juin et Décembre.
Erscheint halbjährlich je im Juni und December.

1907^{II}. — LIST OF CONTENTS. — 1907^{II}.

	PAGE.		PAGE.
ALLFREY, Edward W., Arch., 2 St. Michael's Chambers, Oxford.	26	FORSYTH, J. Dudley, Artist, 51 Broadhurst Gardens, n.w. Window for Public Building	3
Southwark Public Library, Competitive Design	65	FRENCH, Daniel C., & EDWARD C. POTTER, Sculpt., 125 West 11th St., New York.	119
A Country House	138	Quadriga on Minnesota State Capitol	1
AMORT, Vilim, Sculpt., Prag.	138	FREFFRE, Eustace C., Arch., 61 Lincoln's Inn Fields, w.c.	1
Light	138	St. John's House, Queen's Square	101
Tombstone	64	FRÉMIET, Emanuel, Sculpt., Boulevard Beauséjour, 43, Paris.	101
ANSELL, William, Arch., 18 Guildford St., Russell Sq., w.c.	64	Quadriga	136
House at Exmouth	67	GASQ, Paul, Sculpt., Rue du Faubourg-Saint-Honoré, 233, Paris.	136
BANKART, George P., Arch., 58c Gray's Inn Rd., w.c.	121	Fontaine de Subé à Reims	11
Plaster Ceiling in Drawing-room	140	GILL, L. Macdonald, Arch., 16 Old Buildings, Lincoln's Inn. Study for a Chancel	139
BAXTER, F. Fleming, Sculpt., 1 Pembroke Walk, w.	21	GOTTO, Basil, Sculpt., 41 Glebe Place, Chelsea, s.w.	130
The Wounded Warrior	67	Bacchus	134
BEACON, Charles, Sculpt., 7 Albert Place, Kensington.	157	GÖTÉ, Johannes, Sculpt., Wilhelm Str. 6, Friedenau, Berlin.	135
Group for Fountain	86	Runner at the Start	139
BELCHER, John, A.R.A., Arch., 29 Hanover Sq., w.	132	Drawing Water	135
Principal Entrance Franco-British Exhibition	108	Athlete	139
BERRY, W. H. Atkin, Arch., 23 Old Broad St., E.C.	70	Watercarrier	140
Dining-room at Hailsham	26	GOTZE, Martin, Sculpt., Perlebergerstrasse 57, Berlin, n.w.	134
House at Vorenkollen	8	Fountain of Bacchus	100
BLANC, Hippolyte J., Arch., 25 Rutland Sq., Edinburgh.	93	GOULDEN, Richard R., Sculpt., 54 Lamont Rd., Chelsea.	73
St. Cuthbert's Church, Edinburgh: The Apse	42	Wall Fountain	6
BLONDAT, Max, Sculpt., Rue Mornay, 6, Paris.	115	GRACE, Lionel U., Arch., 30 John St., Bedford Row, w.c.	162
Monument du Centenaire des Ecoles d'Art et Métiers	127	Pulpit, Pisa Baptistery	150
BOURGOIS, Chas., Arch., Rue Verte-Feuille, 57, Tourcoing (Nord).	127	GRANT, Spencer W., Arch., 63 Finsbury Pavement, E.C.	150
Château de Blicquy	7	Entrance Hall and Staircase, Redhill, Surrey	152
BRIERLEY, Walter H., Arch., 13 Lendal, York.	24	GREENAWAY, F. H., & J. E. NEWBERRY, Arch., 21 Queen Anne's Gate, s.w.	137
Dining-room at Normanby Park, Lincolnshire	16	Church and Parish Hall, Herne Hill, s.e.	7
BRIDSON, T. R., Arch., 23 Queen Anne's Gate, s.w.	8	Church of St. Hilda, Crofton Park, s.e.	6
Southwark Public Library, Competitive Design	88	GRESLAND, Camille, Sculpt., Rue Boileau, 38, Hâmeau Boileau, 2, Paris.	137
BRYAN, H. Dare, Arch., 4 Unity St., College Green, Bristol.	93	Fontaine	127
Baptist Chapel	127	GROLL, Jan F., Arch., 17 West Gdns., Robinson Rd., Tooting.	73
Queen Elizabeth's Grammar School, Hartlebury	115	St. George's Clock Tower, s.e.	150
CAMPBELL, John A., Arch., 124 St. Vincent St., Glasgow.	115	GÜNTHER-GERA, H., Sculpt., Kantstr. 149, Charlottenburg.	152
Business Premises for the West George St. Property Co.	131	Angler	81-82
Doorway, Edinburgh Life Assurance	131	HARRISON, O. Ormerod, Arch., 22 Baker St., w.	45
CARRÉ, Gerda, Sculpt., Schellingstrasse, 93, München.	131	Staircase, Pickwell Manor	94
Listening Boy	131	HRMPFL, Oswin, Arch., Pragerstrasse 49, Dresden.	15
CAVE, Aylwin O., Arch., 29 John St., w.c.	131	Friedhof-Verwaltungs-Gebäude	155
Convalescent Home, Glossop	131	Clubhaus	156
CHAUSSEPIED, Chas., Arch., Impasse St. Joseph, "Liozic," Quimper, Finistère.	131	Sommerhaus	131
Château de Kerjean	131	HERTER, Ernst, Sculpt., Uhländstr. 6, Charlottenburg.	131
COLLCUTT, B. H., Arch., 36 Park Avenue, Willesden Green, n.w.	131	Work and Study	94
Design for Museum and Art Gallery	131	HILDESLEY, Percival T., Arch., 12A St. James's Rd., Wandsworth Common, s.w.	66
COLLCUTT, T. E., & S. HAMP, Arch., 36 Bloomsbury Sq., w.c.	131	Hall Chimney-piece	71
Bridge Across the Thames	131	Hall in the Style of Spanish Renaissance	90
CRAWFORD, Hunter A., Arch., 10 Randolph Place, Edinburgh.	131	HOME, Bruce J., Arch., 5 Upper Gray St., Edinburgh.	90
House at Craiglockhart	131	Dewar's Court, Edinburgh	131
CRESSWELL, Herbert O., Arch., 17 Buckingham St., w.c.	131	HONEYMAN, KEPPIE & MACKINTOSH, Arch., 11 Blythswood Sq., Glasgow.	199
Commercial Travellers' Girls' School, Pinner	131	Inner Hall, Dineiddwg, Milngavie	131
CUMMING, T. Talford, Arch., 7 Christchurch Gdns., Reading.	131	HOPE, Robert, Painter, 36 George St., Edinburgh.	81-82
House at Guildford	131	Decorative Panels, Ballroom, Manderston House, Berwickshire	45
DAMÉ, E., Sculpt. (M. PIGEARD, Arch.), Rue de l'Abbaye, 13, Paris.	131	HUBBARD & MOORE, Arch., 112 Fenchurch St., E.C.	94
Glorification de "l'Entente Cordiale"	131	Proposed City Building	15
DARLINGTON, Frances, Sculpt., Chester Lodge, Ilkley-in-Wharfedale.	131	JORDAN, J., & SONS, Arch., 12 Castle St., Edinburgh.	53
Sir Percival and the Vision of the Holy Grail	131	Davaar, Farlserry	155
DELAIGUE, V. C., Sculpt., Rue de la Tombe-Issore, 81, Paris.	131	JEWITT, W. Henry, Arch., 4 Torriano Cottages, Camden Rd., Liverpool Cathedral, Nave, Competitive Design	156
Dante Alighieri	131	JOHNSON, Thomas, Arch., 6 Tunley Rd., Harlesden, n.w.	156
DESOUCHES, Robert, Arch., Rue Geoffroi-Lasnier, 30, Paris.	131	An Inner Hall	133
Hélios Eleftherios, Eglise Byzantine d'Athènes	131	JOSELAND & VERNON, Arch., Sydney, Australia.	141
DIXON & POTTER, Arch., 9 St. James's Sq., Manchester.	131	Residence of Howard Joseland	131
Baths, Library and Fire Station, Reddish, Stockport	131	Residence at Wahroonga, Sydney	131
DUBOIS, Ernest, Sculpt., Rue Mansart, 15, Paris.	131	Rippon Grange, Wahroonga	131
Monument de Bossuet	131	Rippon Grange, Drawing-room	131
DUNN, Archibald, Arch., The Wood House, Branksome, Bournemouth.	131	KAUFMANN, Prof. Hugo, Sculpt., Leipzigerstrasse 53, Berlin.	133
Design for the Cathedral Church, Westminster	131	Art	141
DUSSARD, Gustave, Sculpt., Rue Dutot, 39, Paris.	131	Aspasia	131
Le Progrès venant au secours de l'humanité	131	KITSELL, T. Rogers, Arch., 17 George St., Plymouth.	83-84
DUTHOIT, L., Arch., Rue Lafayette, 150, Paris.	131	Clark Memorial Screen, Egguckland Church, Devon	85
Propriété à Chécy	131	KNOWLES, W. H., Arch., 25 Colingwood St., Newcastle-on-T.	85
FLETCHER & SONS, Banister, Arch., 29 New Bridge St. E.C.	131	Armstrong College, Great Hall and Front Elevation	145
Mausoleum to Prof. B. Fletcher	131	Sandyford M.F. Church, Newcastle	145
FORBES & TATE, Arch., 33 Great James St., Bedford Row, w.c.	131	KÖNIG, Richard, Sculpt., Marienstrasse 24, Radebeul-Dresden.	145
House at Witley, Surrey	131	Perseus and Andromeda	145
FORSYTH, W. A., & G. P. S. MAULE, Arch., 16, Great Marlborough St., w.	131		145
Hillbrook Place, Iver Heath, Bucks.	131		145

List of Contents.

	PAGE.		PAGE.
LAFORGUE, Adrien, Arch., Avenue Baudin, 11 bis, Limoges.	104	REILLY, Prof. Charles H., Arch., The University, Liverpool.	32
Ancienne Maison des Templiers à Limoges		The Students' Union, University of Liverpool	32
LAMBERT, E. J., Artist, 4 Wildwood Terrace, Hampstead, N.W.	24	RICARDO, Halsey, Arch., 13 Bedford Sq., w.c.	23
Decoration of Municipal Hall, Woolwich		Station at Howrah, Calcutta	61-62
LEADBETTER & FAIRLEY, Arch., 17 Young St., Edinburgh.	96	No. 8 Addison Road, Kensington	
Wells, Roxburghshire	97	RICHARDSON, A. E., Arch., 15 Denning Rd., Hampstead, N.W.	27
LEE, John T., Arch., 26 Great James St., w.c.	4	Architectural Treatment of Waterloo Place, s.w.	27
Interior of St. Margaret's, Eastney		RICHARDSON, Maggie, 8 Bolden St., St. John's, s.e.	122
LEGENDRÉ, L. A., Arch., Rue Dulong, 63, Paris.	112-114	Icarus	
Projet de Théâtre pour la Ville d'Agén		RICHSHOFFER, A., Arch., Allée de la Robertsau, 9, Strassbourg.	102
LETOURNEAU, Edouard, Sculpt., Boulevard Lannes, 23, Paris.	129	Propriété à Ribeauvillé	
Chasseur de Sanglier		RODWAY & DENING, Arch., 28 Baldwin St., Bristol	8
LEWIN-FUNCKE, Arthur, Sculpt., Leibnizstrasse 37, Charlottenburg.	126	Church of St. Albans, Durdham Park, Bristol	8
Fountain	126	RUNTZ, ERNEST & FORD, Arch., 10 Walbrook, E.C.	41
On the Spring	126	Gaiety Theatre	
LIEBIG, Alfred, Arch., Eutritzscher Strasse 15, Dresden.	147	RUTTÉ, Paul de, Arch., Rue Saint Dominique, 110, Paris.	107
Rathaus	148	Village dans la Montagne	
Fürstensitz	149	SEIFERT, Victor, Sculpt., Yorkstr. 87, Berlin, s.w.	141
Restaurant		Fishermid	
LIMBURG, J., Sculpt., Derflingerstrasse 22, Berlin, W. 35.	131	SHORT, Ernest, Arch., R.E. Office, Bulford Camp, Salisbury.	9
Dance		Design for English Church, Mauritius	
LIPTZ, M. J. E., Arch., Amsterdam.	160	SIMPSON, Frederick M., Arch., 88 Gower St., w.c.	63
Skiing Club, Amsterdam		House at Iver, Bucks	
LLOYD, Benjamin, Sculpt., 473 Fulham Rd., S.W.	124	SMITH, Charles S., Arch., 164 Friar Street, Reading	34
Salmon Poacher in the Guise of a Bath		Hall of Residence, University College, Reading	
LOVELL, Richard J., Arch., 46, Queen Victoria St., E.C.	46	SMITH, E. Whitney, Sculpt., The Studio, 43 Cochrane St., St. John's Wood, N.W.	121
Premises in Oxford Street		Drinking Fountain	
LUCAS, Geoffry, Arch., 16 Hart St., w.c.	59	SPAIN, J. E. Dixon, Arch., 19 Hanover Sq., w.	10
Poynders End, Herts		Proposed Church, Cumberland	
MACKENZIE, A. Marshall, Arch., 343 Union St., Aberdeen.	87	SPRUCE, E. Caldwell, Sculpt., 48 Back Cowper St., Leeds.	121
Waldorf Hotel, London		The Alarm	
MACNEIL, H. A., Sculpt., College Point, Long Island.	123	SWAN, T. Aitken, Arch., 28 Gayfield Sq., Edinburgh.	93
The Tribute of the People	123	Staircase, Laurentian Library, Florence	
Prosperity through Work and Study		TAPPER, Walter J., Arch., 10 Melina Place, St. John's Wood.	17
MAGROU, J., Sculpt., Rue du Val-de-Grace, 6, Paris.	135	Lythe Church, Yorkshire	
L'Amiral Cléville le Pelley		TATCHELL, Sydney, Arch., 13 Queen Anne's Gate, Westminster.	74
MALLOWS, C. E., Arch., 28 Conduit St., Hanover Sq., w.	76, 77	Nos. 20 and 22 Hill Road, n.w.	
Tirley Court, Cheshire	78, 79	TAYLER, H. Ramsay, Arch., 140 Princes St., Edinburgh.	98
Pergola, Water Garden, &c.		Entrance Hall, Cowden Castle, Dollar	
MANTHE, Albert, Sculpt., Sulzaerstrasse 8, Berlin-Schmargendorf.	141	THOMAS, Sir Brumwell, Arch., 5 Queen Anne's Gate, s.w.	20
Awakening		City Hall, Belfast	
MARVON, Edith C., Sculpt., 58 Grove Park Terrace, Chiswick.	125	THORNCROFT, Hamo, R.A., Sculpt., 2a Melbury Rd., Kensington, w.	122
A Poet of Umbria		Courage	
MAWSON, T. H., Arch., 28 Conduit St., Hanover Sq., w.	60	TOFT, Albert, Sculpt., 87 Clifton Hill, St. John's Wood, N.W.	144
Three Cottages, Hest Bank, Lancaster		Antigone	
Lodge Entrance, Brookland Wood House, Baltimore	75	TREADWELL & MARTIN, Arch., Charing Cross House, 29A Charing Cross Road, w.c.	47
MERCURIANO, Jacques, Sculpt., Rue de Lens, 67, Lille.	130	No. 3 Woodstock Street, w.	
Lion et Lionne		TRIGGS, H. Inigo, Arch., 8 South Parade, Bedford Park, w.	75
MITCHELL, Arnold, Arch., 17 Hanover Sq., w.	39	House at Newport	
Public Baths at Selly Oak		TYRRELL, Thos. Sculpt., Kennington Studios, s.w.	124
MOORE, Temple, Arch., 46 Well Walk, Hampstead, N.W.	13	Sea Nymph	
New Chancel and Fittings, Kirkby-in-Cleveland Church		VALETTE, Henri, Arch., Rue Bridaine, 18, Paris.	103
MOREAU, H. E., Arch., Faubourg Bannier, 345, Orléans.	105-105	Hôtel Boulevard Arago 32	
Maison d'Habitation à la Ferté-Saint-Aubin		VINING, John N. R., Arch., 89 Chancery Lane, w.c.	52
MORTON, James H., Arch., 25 Newman St., w.	10	Premises, Warwick Street, Regent Street	
Memorial and Fountain		WADE, Lillian M., Sculpt., 11 Station Parade, Kew Gardens.	120
MOUNTFORD, E. W., & E. A. GRUNING, Arch., Norwich House, Southampton St., w.c.	49	Victory	
The Northern Assurance Co., Louthbury, E.C.		WALKER, Arthur G., Sculpt., 5 Cedar Studios, Glebe Place, Chelsea, s.w.	120
MUIR, Temple, Arch., 20 Montague Road, Wimbledon, s.w.	66	Circé	
Georgian Dining-room		WARWICK & MALL, Arch., 13 South Sq., Gray's Inn, w.c.	55
MUSCHWECK, Albert, Sculpt., Sleidanstr. 5, Strassburg.	127	Killyon Manor, County Meath	
Venus and Amor		WEBB, Sir Aston A., Arch., 19 Queen Anne's Gate, s.w.	28-29
NEWTON, Ernest, Arch., 4 Raymond's Bldgs., Gray's Inn, w.c.	69	Victoria and Albert Museum, Detail	
House at Ewhurst		WEBB, Sir Aston, & E. Ingress BELL, Arch., 19 Queen Anne's Gate, s.w.	30
NIVEN & WIGGLESWORTH & FALKNER, Arch., 24 West St., Farnham.	42	University of Birmingham, Principal Entrance	
Cottage at Farnham, Surrey		WELLMANN, ERNEST J., Arch., Box 1510, 3 Norwich Union Buildings, Fox St., Johannesburg, Transvaal, S. Africa.	22
PAGE, Ernest G., Arch., 2 Old Sergeant's Inn, Chancery Lane.	18	New Law Courts, Bloemfontein	
Bridge at Lisbon		WILLOUGHBY, G. H., Arch., Parr's Bank Chambers, Manchester.	31
PATERSON, Alex. N., Arch., 266 St. Vincent St., Glasgow.	89	Conventual and Nurses' Home, Glosop	
National Bank of Scotland, Ltd., Glasgow		WILSON, John B., Arch., 92 Bath St., Glasgow.	38
PEARSON, Frank L., Arch., 12 Mansfield St., Portland Place, w.	36	Engineers and Shipbuilders' Institute, Glasgow	
St. Helens School, Abingdon	50	WILSON, T. Milwood, Arch., 1a Belsize Parade, Hampstead.	80
No. 160 Wardour Street, Interior	51	Flats at Hampstead	
No. 160 Wardour Street, Staircase		WRBA, Prof. Georg, Sculpt., Neues Rathaus, Parochialstrasse, Berlin.	142
PEDDIE & WASHINGTON BROWNE, Arch., 8 Albyn Place, Edinburgh.	91-92	War Memorial Fountain	143
British Linen Bank, Alloa, Crieff, Grangemouth		Pier of Wittelsbach-Brücke, München	146
PENDL, Emanuel, Sculpt., Wehli-Strasse 226, Wien, 11/8.	139	Fountain at Aschersleben	146
Galenus		St. Magnus Fountain, Kempten	146
PITE, Prof. Beresford, Arch., Royal College of Art, South Kensington, s.w.	44	ZAWIJSKI, Prof. Jan, Arch., Lobzowska 12, Krakau.	158
Assurance Office, Euston Square		Volkstheater, Krakau	158
POULTER, H. R. & A. B., Arch., Camberley, Surrey.	37	Town Hall, Krakau	158
Hotel at Camberley			
REAVELL, Jun., S. W. G., Arch., Alnwick, Northumberland.	14		
U.F. Church, Coldstream			

Numéro spécial des "Concours Anglais,"
au sujet du Concours final du

LONDON
COUNTY COUNCIL HALL

BUDGET DE CONSTRUCTION Frcs. 21,250,000.

Journal broché sous couverture demi-forte, contenant environ 96 pages,
50 x 38 cm., du meilleur papier d'art.

Les Architectes désignés ci-dessous ont bien voulu consentir à prêter leurs dessins pour la reproduction :—

<i>Architects invited :</i>	<i>Architects ayant obtenu du succès dans le concours préliminaire :</i>
BELCHER, J., A.R.A.	ATKINSON, R. F.
FLOCKHART, W.	BLANC, HIPPOLYTE J., R.S.A.
GEORGE, ERNEST, & YEATES.	BROWNE, G. WASHINGTON,
HARE, H. T.	R.S.A.
LUTYENS, E. L.	DAVISON, T.
MOUNTFORD, E. W.	DAWSON, M. J.
NICHOLSON & CORLETTE.	FULTON, J. B.
	GARDNER & HILL.
	HAYWARD, W.
	HOUSTON & HORNE.
	JEMMET & McCOMBIE.
	KNOTT, RALPH.
	MARSHALL MACKENZIE & SON,
	A.R.S.A.
	RUSSELL & COOPER.
	WARWICK & HALL.
	YOUNG, C., & E. W. POLEY.

De chaque dessin 2 plans à l'échelle de 1 : 1000 ; 2-3 élévations et 2 sections à l'échelle de 1 : 600 ; seront reproduits, ainsi que d'autres détails et vues perspectives suivant l'espace disponible.

Prix de souscription jusqu'au 31 décembre 1907, Frcs. 25.00 (£1)
franco poste ; et ensuite, Frcs. 30.00 (£1 4s. od.).

Prière de souscrire immédiatement. "ACADEMY ARCHITECTURE,"
58 Theobald's Road, Londres, W.C.

LIST OF ADVERTISERS.

	PAGE.		PAGE.		PAGE.
ANAGLYPTA	ii	ESSEX & Co., Ltd.	xiv	PATRICK, Peter, & Son	x
BOOTE, T. & R., Ltd.	ix	FARMER & Brindley, Ltd.	xv	PATTERSON, J. & H.	x
BRITISH Competitions	iv	GILES, Godfrey, & Co. opp. p.	81	SCOTT, Cuthbertson & Co. ..	x
BROWN, G. & A., Ltd. opp. p.	118	HARLING, W. H.	xvii	SEALE, Gilbert	xii
CARDINAL & Harford	xvi	HENRY, J. S., Ltd. opp. p.	118	TANN, J.	x
CARR, Charles, Ltd.	xi	HOPE, Henry, & Sons, Ltd. ..	xiii	TAYLOR, Joshua W., Ltd.	xv
CHANCE Brothers & Co., Ltd.	148	KING, J. A., & Co.	iii	THOMPSON, Jabez, & Sons, }	xi &
opp. p.		LEE, Arthur, & Bros., Ltd. ..	x	Ltd.	xiii
CITY of London and Finsbury		LEEDS Fireclay Co., Ltd.	ix	TONKS, Ltd.	vi.
Drawing Office	xvi	LEGGE, George, & Son	x	WARING & Gillow, Ltd.	
Craven, Dunhill, & Co.	iii	LONDON Drawing and Tracing		opp. p.	80
"DE LAITTE" Gas Machine		Office	xvi	WATTS & Co., Ltd.	ii
Syndicate, Ltd.	xvii	MARTYN, H. H., & Co., Ltd.	119	WHITE & Sons	xv
opp. p.		opp. p.		"ZETA" Wood Flooring Co.,	
DOTT, Aitken & Son	xi	OLIVER Typewriter Co.,		Ltd. opp. p.	147
DUNKERLEY, C. C., & Co., Ltd.	x	Ltd.	xii		
EMLEY & Sons, Ltd.	x				

PROSPECTUS.

READY FEBRUARY, 1908.

Special Number of "British Competitions."

LONDON
COUNTY COUNCIL HALL
FINAL COMPETITION.

BUILDING ESTIMATE, £850,000.

About 96 pages, 20 by 15 inches, on finest Art Paper.
Stitched in half stiff paper cover.

The following Architects have kindly consented to lend their designs for reproduction :

Invited Architects :

BELCHER J., A.R.A.
FLOCKHART, W.
GEORGE, ERNEST, & YEATES.
HARE, H. T.
LUTYENS, E. L.
MOUNTFORD, E. W.
NICHOLSON & CORLETTE.

Architects successful in Preliminary Competition :

ATKINSON, R. F.
BLANC, HIPPOLYTE J., R.S.A.
BROWNE, G. WASHINGTON,
R.S.A.
DAVISON, T.
DAWSON, M. J.
FULTON, J. B.
GARDNER & HILL.
HAYWOOD, W.

HOUSTON & HORNE.
JEMMET & McCOMBIE.
KNOTT, RALPH.
MARSHALL MACKENZIE & SON,
A.R.S.A.
RUSSELL & COOPER.
WARWICK & HALL.
YOUNG, C., & E. W. POLEY.

Of each design will be reproduced 2 Plans, scale 1 : 1000 ; 2-3 Elevations and 2 Sections, scale 1 : 600 ; Details as space will allow ; and some Perspective Views.

IN ENGLAND :

*Subscription Price till 31st Dec., 1907, 16/- post free ;
hereafter, 20/-.*

ABROAD : 20/- and 24/- respectively.

Please order at once.

"ACADEMY ARCHITECTURE,"
58 Theobald's Road, London, W.C.

BOOTE TILES

WERE FIRST USED OVER FIFTY YEARS AGO
 & AT THE PRESENT DAY ARE THE BEST OBTAINABLE
 FOR ALL PURPOSES.

WRITE FOR NEW CATALOGUE
 JUST PUBLISHED OF FLOOR & GLAZED TILES
 TO **T & R BOOTE LTD**
 LONDON OFFICE: BIRKBECK BANK CHAMBERS,
HOLBORN, W.C.
 CERAMIC MOSAIC
 A SPECIALITY.
 THE PATENT TILE WORKS,
BURSLEM.
 MANCHESTER OFFICE: 49 DEANS GATE

THE LEEDS FIRECLAY COMPANY, LTD.



HEAD OFFICE
LEEDS.

*Glazed Bricks,
 Terra Cotta,
 Fitted Fireclay,
 Sanitary Ware.*

VIEW OF
 SHOWROOMS
 AT

**2 & 3
 NORFOLK ST.
 LONDON, W.C.**

Manufacturers' and Trades' Directory.

Entrance Gates.



PETER PATRICK & SON, Otley, Yorks.
Catalogues Free.

Onyx.

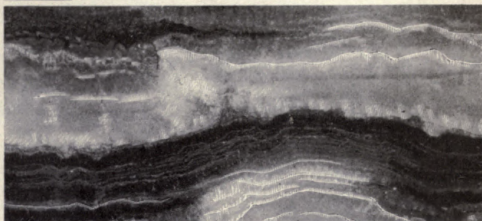

LARGEST STOCK IN EUROPE.
ARTHUR LEE & BROS., Ltd.,
Hayes, Middlesex.

Joists and Girders.

C. C. DUNKERLEY & CO. LD., Store Street, Manchester. **JOISTS AND GIRDERS**

From 24 in. by 7½ in. to 3 in. by 1½ in.—Stock or Works. Every description of Manufactured Iron and Steel. Compound Girders and Stanchions rivetted up with despatch from stock materials.

Illustrated Section Book on Application.

One of the Largest Stocks in the Kingdom.

Roofing Tiles.

BROSELEY ROOFING TILES

“Crown Brand.”

As supplied to H.M. KING EDWARD VII.

GEORGE LEGGE & SON, Madeley, Salop.

Price Lists and Illustrated Sheets on application.
Telegrams: “Legge, Ironbridge.”

Marble and Granite Work, &c.

EMLEY & SONS, Ltd., Newcastle-upon-Tyne,

Respectfully invite Inquiries for

MARBLE AND GRANITE WORK
FOR ALL PURPOSES,

HEATING AND VENTILATING,
ARTISTIC WROUGHT IRON,
,, **BRONZE WORK.**

Bent Steel Safes.

J. TANN'S

“ANCHOR RELIANCE”

BENT **STEEL SAFES.**

Strong Room Doors.

Estimates and Lists Free.

11 NEWGATE ST., E.C.

Marble and Mosaic Work.

MARBLE & MOSAIC WORK

OF EVERY DESCRIPTION.

ROMAN MOSAIC, TERRAZZO AND
MARBLE PAVEMENTS.

J. & H. PATTESON.

Works and Showrooms:—

Oxford Street, MANCHESTER.

London Office and Showrooms:—

7 Bayley Street, Bedford Square, W.C.

Tel. 4450 GERRARD.

ESTABLISHED 1805.

Wall Papers.

TEN MEDALS AND DIPLOMAS.

SCOTT CUTHBERTSON & CO. (COTTERELL BROS., LD.)

Makers of Handmade Wallpapers.



PATTERN MARK.

Selecting Rooms:

13 King's Road, Sloane Square,
LONDON, S.W.

Ask the Decorator for our Papers.

THE IDEAL PARTITION.

JABEZ THOMPSON'S Patent
"TERRAWODE"-BRICKWOOD

**FIRE-PROOF, SOUND-PROOF, AND ONLY HALF THE
 WEIGHT OF COMMON BRICKS.**

The English Record for Fire-resisting Partitions was beaten by Jabez Thompson's Patent "TERRAWODE"-Brickwood, which withstood a four hours' severe test up to 2,100° Fahr., followed by a five minutes' stream of water from a Steam Fire Engine.

See Published Report.

Copy sent on application.

Manufacturers : **JABEZ THOMPSON & SONS, LTD.,** NORTHWICH, CHESHIRE.

ARCHITECTS! ENGINEERS!! BUILDERS!!!

Drawing Materials and Mathematical Instruments.

TRACING LINENS! —(Best Brands.)— TRACING PAPERS!!

CARTRIDGE PAPERS in Sheets, and Continuous in Webs. WHATMAN'S and other PAPERS mounted on Cloth, &c.

Speciality . . . **Ferro Gallic (PAPERS)** **Ferro Prussiate**
(Black Lines on White Ground). (White Lines on Blue Ground).

ENGINEERS' and ARCHITECTS' TRACINGS copied by the different Photographic Processes, ELECTRIC LIGHT.

Price Lists, Illustrated, post free. All Goods Carriage Paid.

Technical Library of Illustrated Books on Architecture, Building, Decoration, &c.

AITKEN DOTT & SON,

Engineering and Architectural Warehousemen and Drawing Material Importers,

TELEPHONE 2157. **26 SOUTH CASTLE STREET, EDINBURGH.** ESTABLISHED 1842.

 <p>ESTABLISHED 1864.</p>	<h2>CHARLES CARR, LTD.,</h2> <p>WOODLANDS BELL FOUNDRY, SMETHWICK, BIRMINGHAM.</p> <p>BELLS OF ALL KINDS. BELL FITTINGS, BELL ROPES, CHIMING MACHINES, &c., &c.</p> <p>12 Gold & 1 Bronze Medals Awarded.</p> <p>Also Manufacturers of . . . STAIR TREADS in Brass or Zinc. MEMORIAL PLATES. All kinds of BRONZE CASTINGS for CHURCHES and PUBLIC BUILDINGS.</p> <p>SEND FOR CATALOGUE POST FREE.</p>
--	---

MODERN TIMES CALL FOR MODERN METHODS
HENCE

The
OLIVER
Typewriter

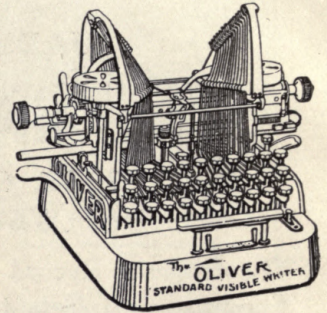

WRITES IN SIGHT, and Your Work is Always Before You.

A TIME SAVER! A BUSINESS BUILDER!

THE STANDARD VISIBLE WRITER.

SEND FOR CATALOGUE,

OLIVER TYPEWRITER COMPANY, LTD.,

Head Offices—75 QUEEN VICTORIA STREET, LONDON, E.C.

Branches at—BIRMINGHAM, GLASGOW, LEEDS, LIVERPOOL, MANCHESTER, NEWCASTLE, etc.

REFERENCE TO WORKS IN HAND:

NEW CENTRAL CRIMINAL COURT, Old Bailey, E.C.; SHOREDITCH TOWN HALL; CAXTON HOUSE, WESTMINSTER; SUTTON COLDFIELD TOWN HALL; VICTORIA NEW STATION, L.B.S.C. Railway; &c., &c.

GILBERT SEALE
STONE & WOOD CARVER
TELEPHONE N^o 2353 HOP

22 George St., Camberwell, LONDON, S.E.

FIBROUS PLASTER CEILINGS, &c.

“STONUVELLE” (Regd.) In exact Imitation of Stone, with Mason's Joints,
for Interior Wall Surfaces, Cornices, &c.

Supplied . . .
exclusively by

GILBERT SEALE, PARIS and LONDON.

Samples and Estimates on application.

TERRA COTTA

Manufacturers
of all
descriptions



GLAZED or UNGLAZED,
VITREOUS or PLAIN,
in GREY, RED, BUFF,
SALMON - BUFF, PINK,
and other colours to request.

JABEZ THOMPSON & SONS,
LIMITED,
NORTHWICH :: :: CHESHIRE

*London Agent: Mr. S. A. HUNTER, 32a Westminster Palace
Gardens, Victoria Street, Westminster.*



HENRY HOPE & SONS LTD 55, LIONEL ST.,
BIRMINGHAM
METAL CASEMENTS, LEADED LIGHTS
DOOR FURNITURE AND LEADWORK

Please write for Catalogues
Telegrams: "Conservatory. Birmingham"

ESSEX · & CO.
116 · VICTORIA STREET
WESTMINSTER
WALPAPER · MANUFACTURERS



WESTMINSTER
· WALPAPERS ·



1580. *St. John's House, Queen's Square*, EUSTACE C. FRERE, Architect.

ACADEMY ARCHITECTURE

1907¹¹



1532. *Design for Window in Public Building,*
J. DUDLEY FORSYTH, Artist.

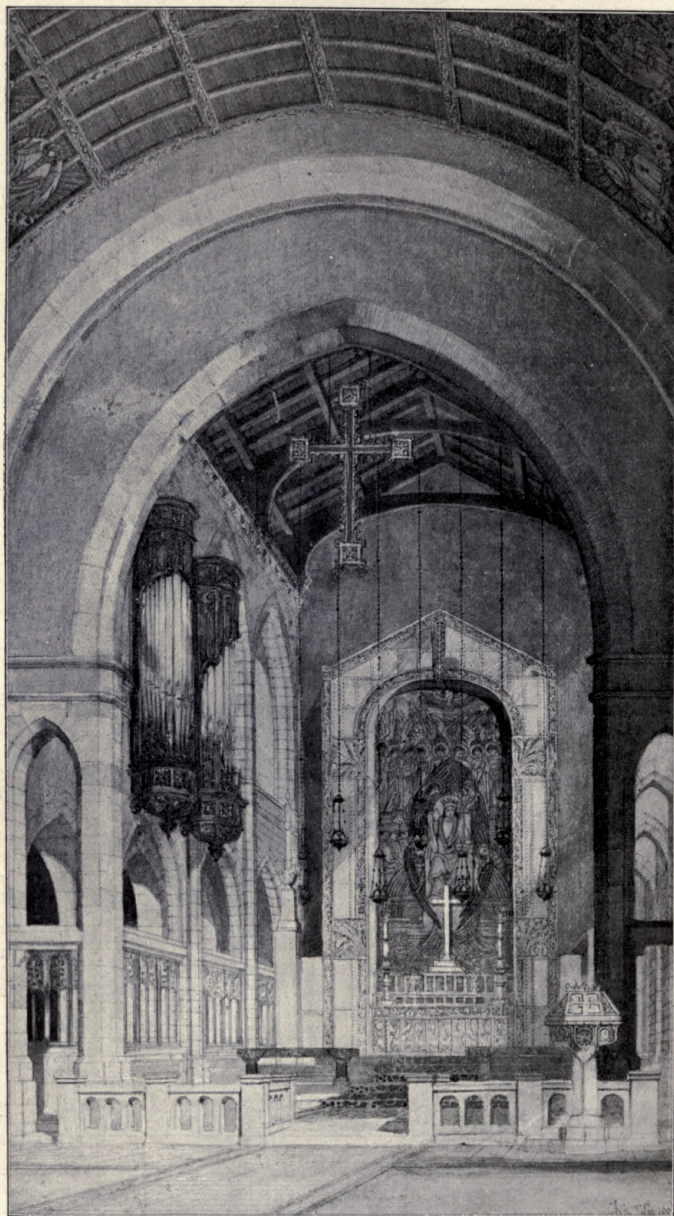

1482. *Interior of St. Margaret's, Eastney, JOHN T. LEE, Architect.
Contractor, Henry Jones, Broad Street, Southsea.*



1567. *A Design for the Cathedral Church, Westminster, ARCHIBALD DUNN, Architect.*

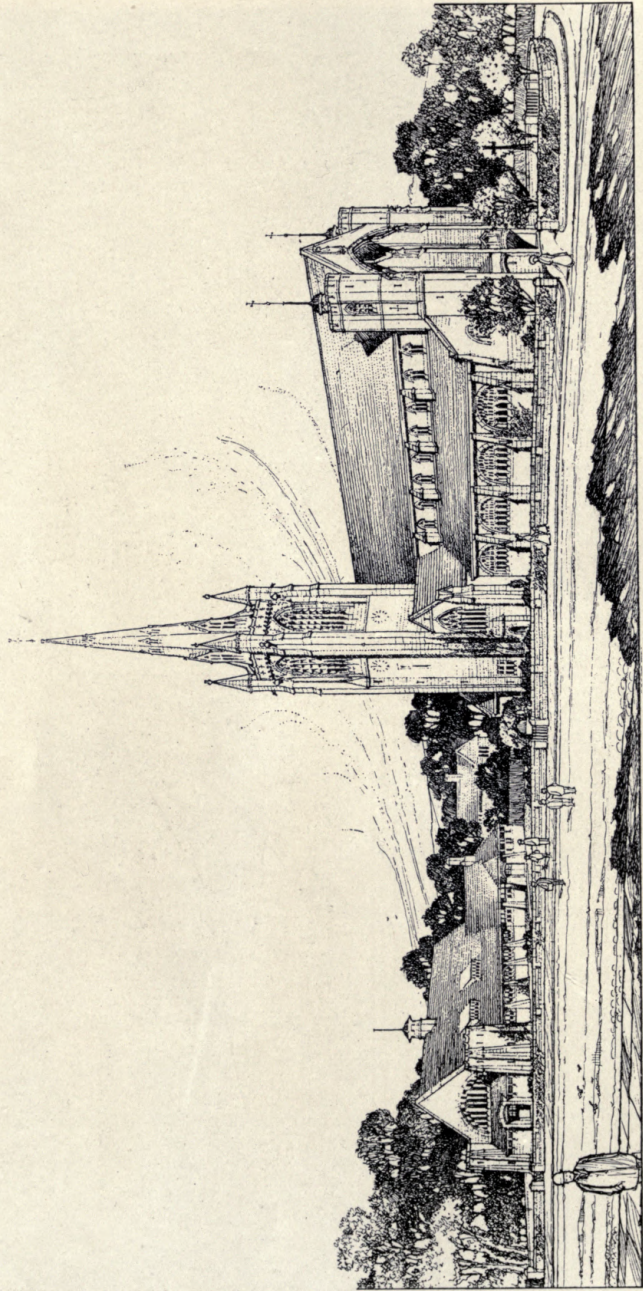

1643. Proposed new Church and Parish Hall of St. Faith, Herne Hill, S.E.,
F. H. GREENAWAY AND J. E. NEWBERRY, Architects.

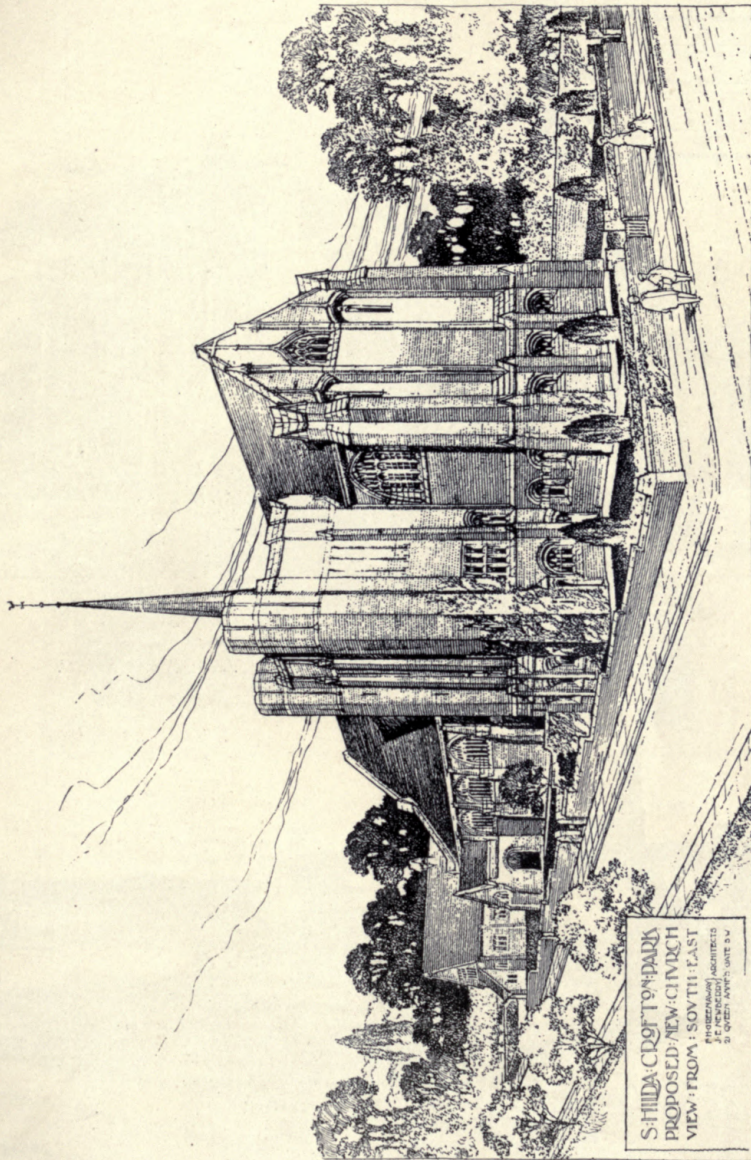

1558. *New Church of St. Hilda, Crofton Park, S.E., F. H. GREENAWAY AND J. E. NEWBERRY, Architects.
Contractors, J. Dorey and Co., Ltd., Distillery Road, Brentford.*

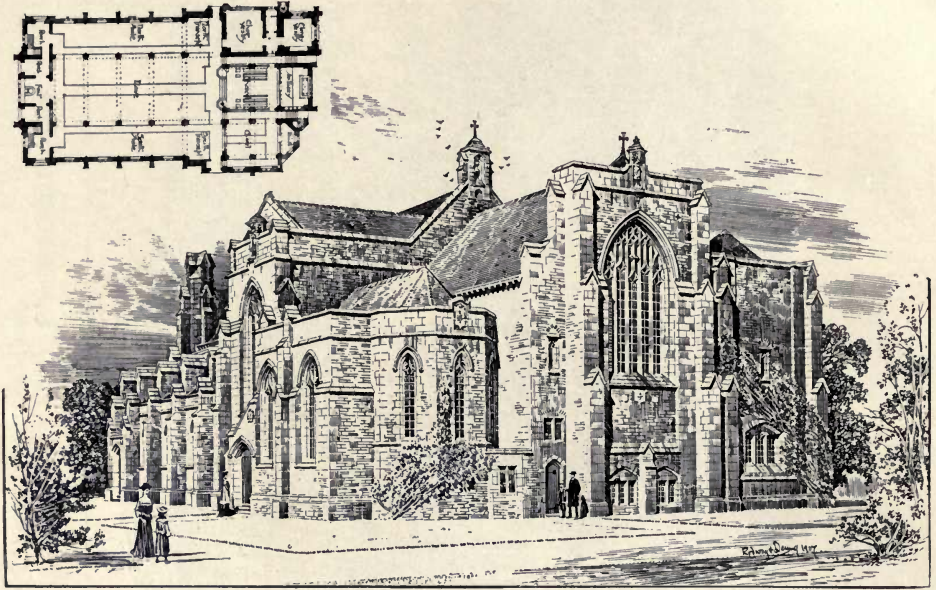

1535. *Proposed Church of St. Albans, Durdham Park, Bristol,*
 RODWAY AND DENING, Architects.
Heating and Ventilation: James Crispin and Sons, Nelson Street, Bristol.

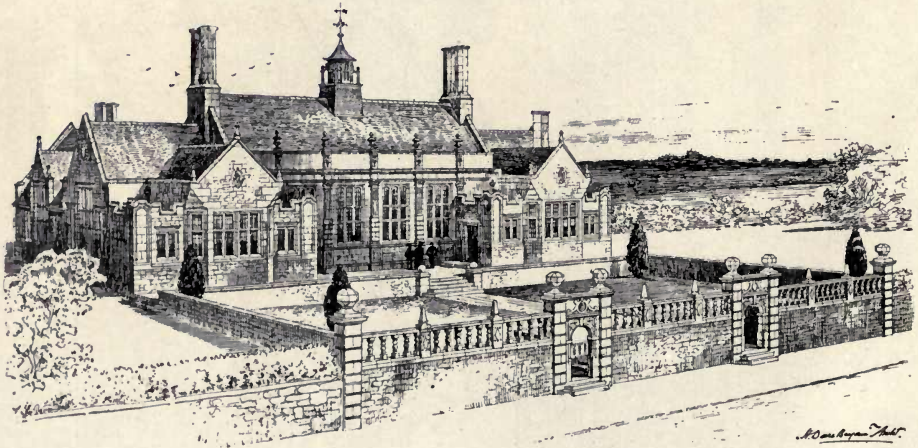

New Building for Queen Elizabeth's Grammar School, Hartlebury, Worcestershire,
 H. DARE BRYAN, Architect.
 (For Plan, see p. 9.)



1631. *Design for English Church, Mauritius. Section looking East,*
ERNEST SHORT, Architect.

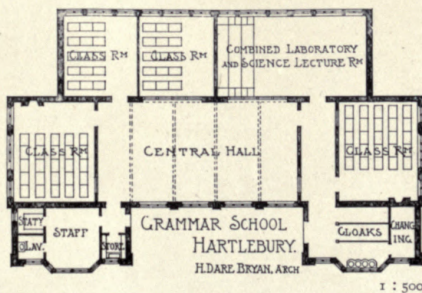

New Building for Queen Elizabeth's Grammar School, Hartlebury, Worcestershire,
H. DARE BRYAN, Architect.

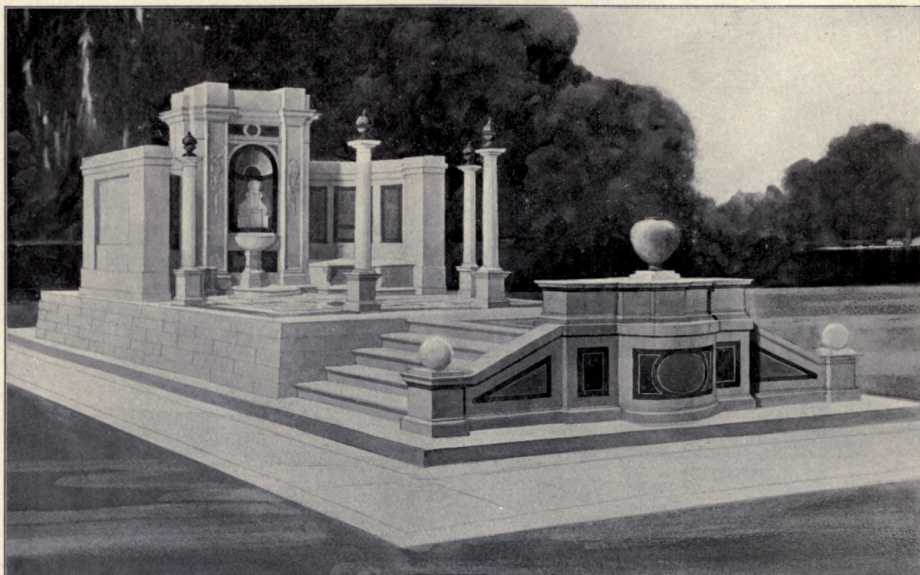

1576. *Memorial and Fountain*, JAMES H. MORTON, Architect.
 Stone and Marble Manufactured, and Work carried out by: Lithographic Stone and Marble Co.,
 11 and 12 Finsbury Square, E.C.



1526. *Proposed Church, Cumberland*, J. E. DIXON SPAIN, Architect.



1563. *Study for a Chancel*, L. MACDONALD GILL, Architect.

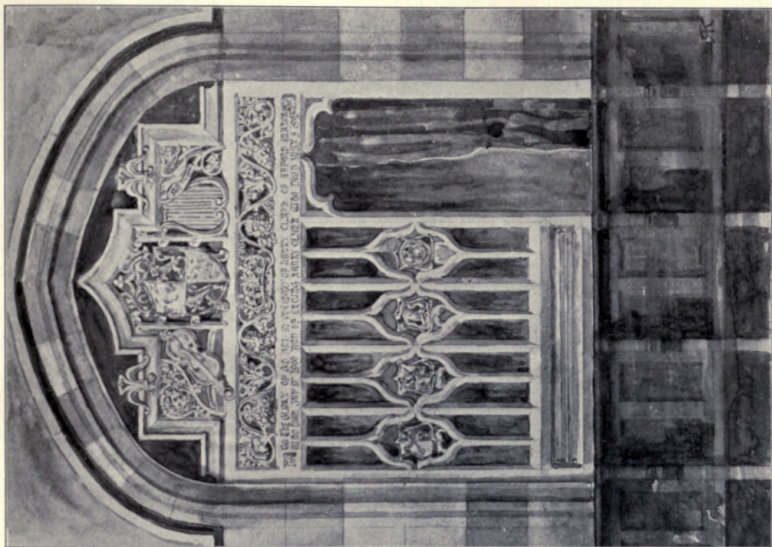

1505. *Clark Memorial Screen, Eggbuckland Church, Devon,*
T. ROGERS KITSELL, Architect.
Carried out by: Carwardine and Hunt, Exeter and Plymouth.

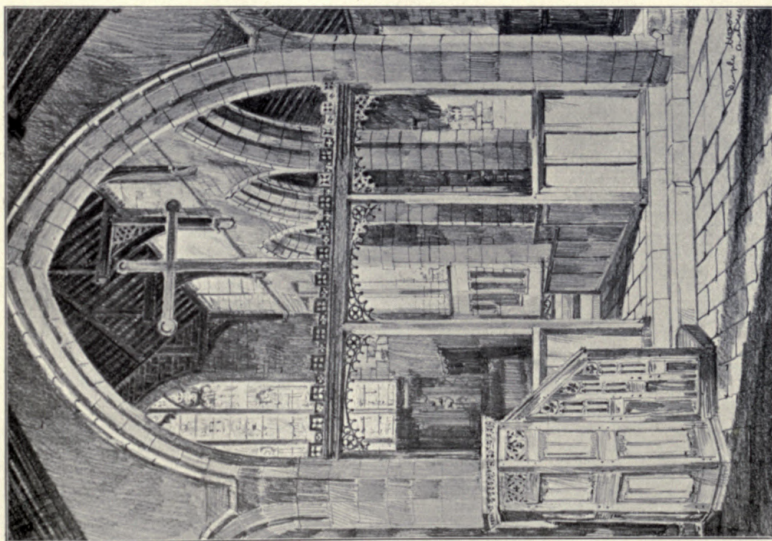

1603. *New Chancel and Fittings, Kirby-in-Cleveland Church,*
TEMPLE MOORE, Architect.
Contractor: R. Brolton, Bilsdale, Middlesborough.



1590. *U.F. Church, Coldstream, View from South West,*
GEORGE REAVELL, JUN., Architect.
Mason: A. Douglas, Amble.



SKETCH OF PORTION
OF A STUDY SUBMITTED TO THE
LIVERPOOL CATHEDRAL
COMPETITION. W. HENRY JEWITT

1548. Design submitted in Liverpool primary Competition: portion of Nave,
W. HENRY JEWITT, Architect.

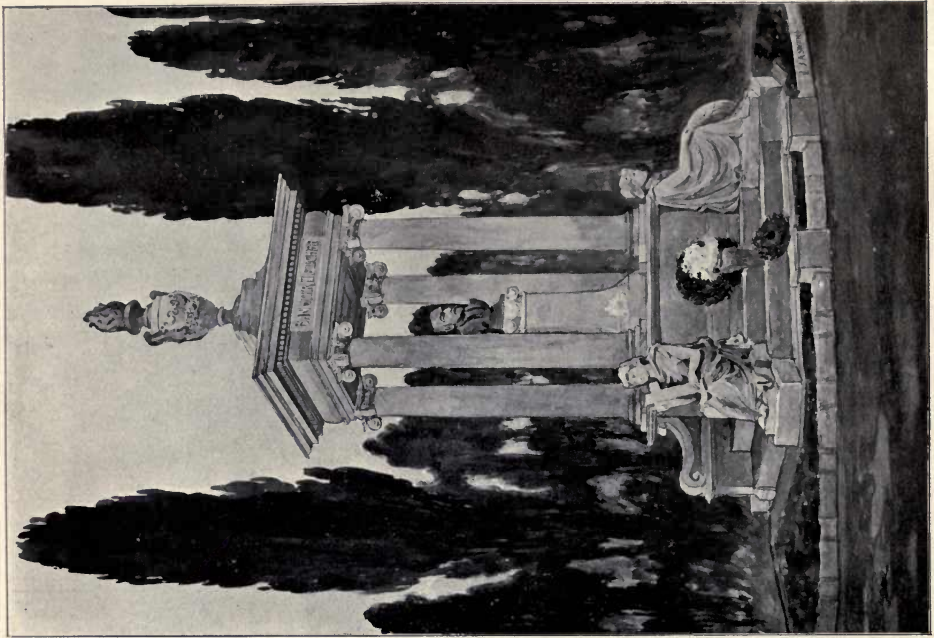

1564. Mausoleum to Prof. B. Fletcher at Hampstead Cemetery,
BANISTER FLETCHER AND SONS, Architects.

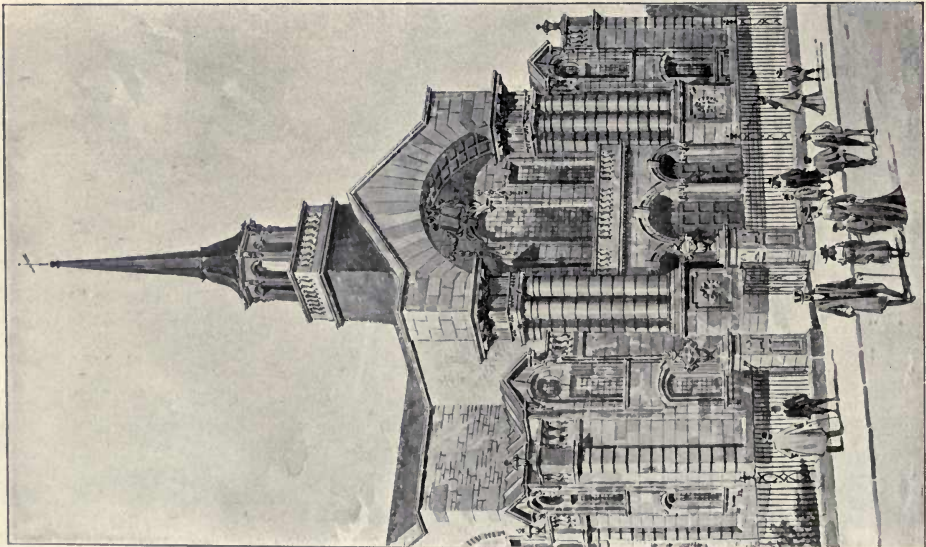

1485. Proposed Baptist Chapel,
H. DARE BRYAN, Architect.

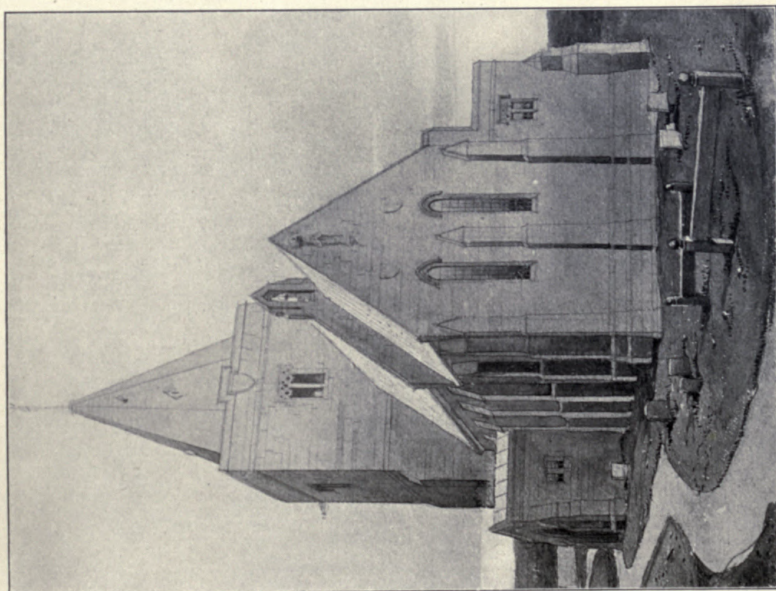
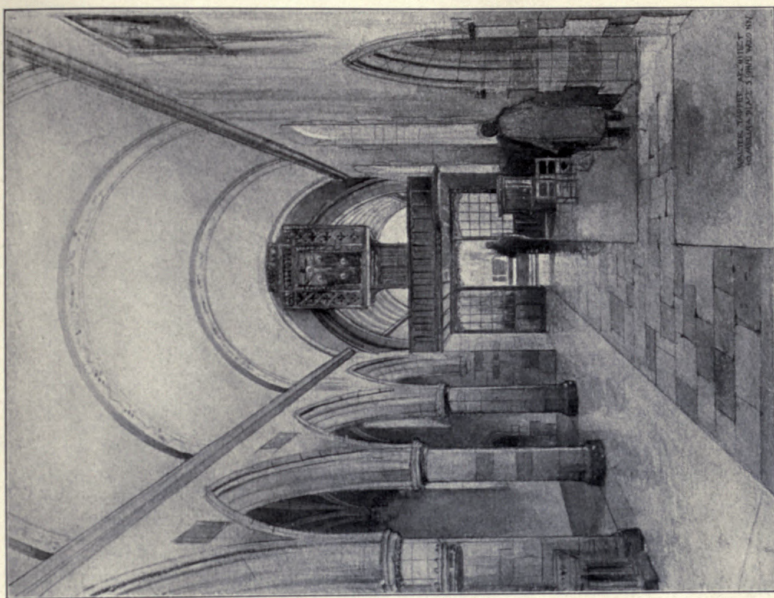

1330. *Lythe Church, Yorksire*, WALTER J. TAPPER, Architect.

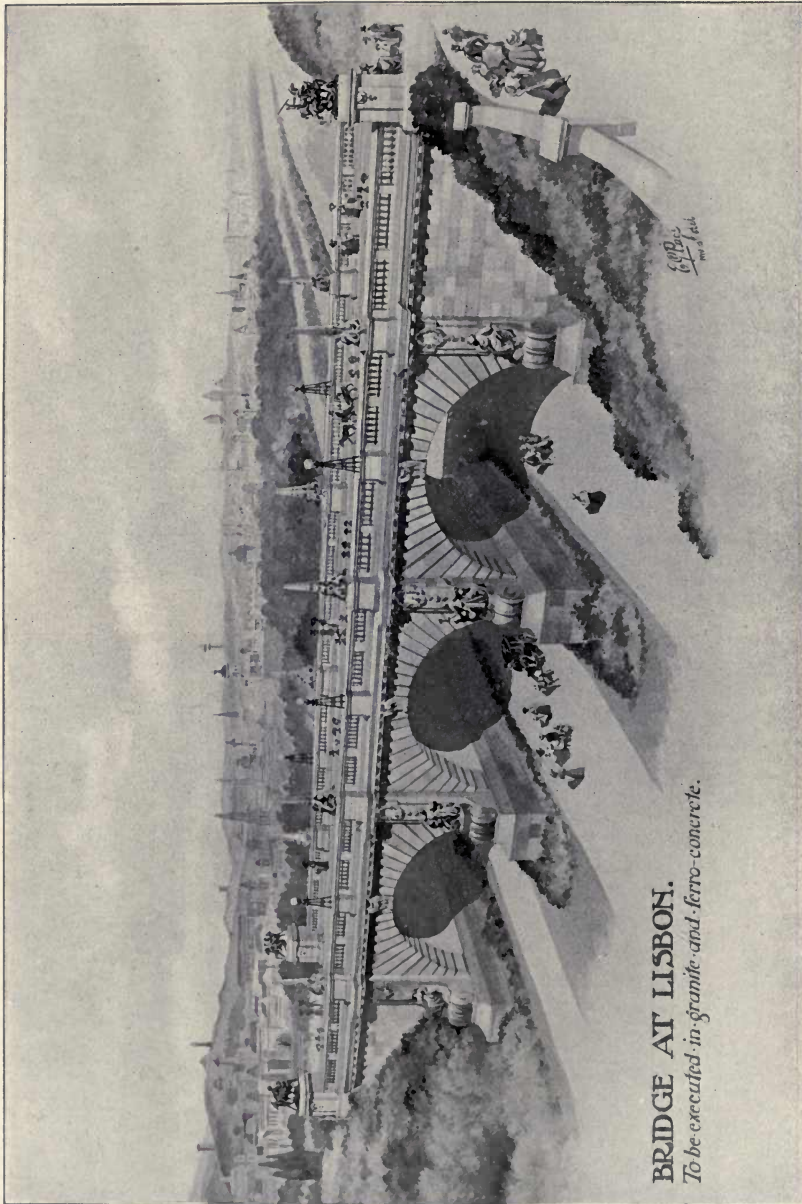

BRIDGE AT LISBON.

To be executed in granite and ferro-concrete.

1646. *Bridge at Lisbon, ERNEST G. PAGE, Architect.*

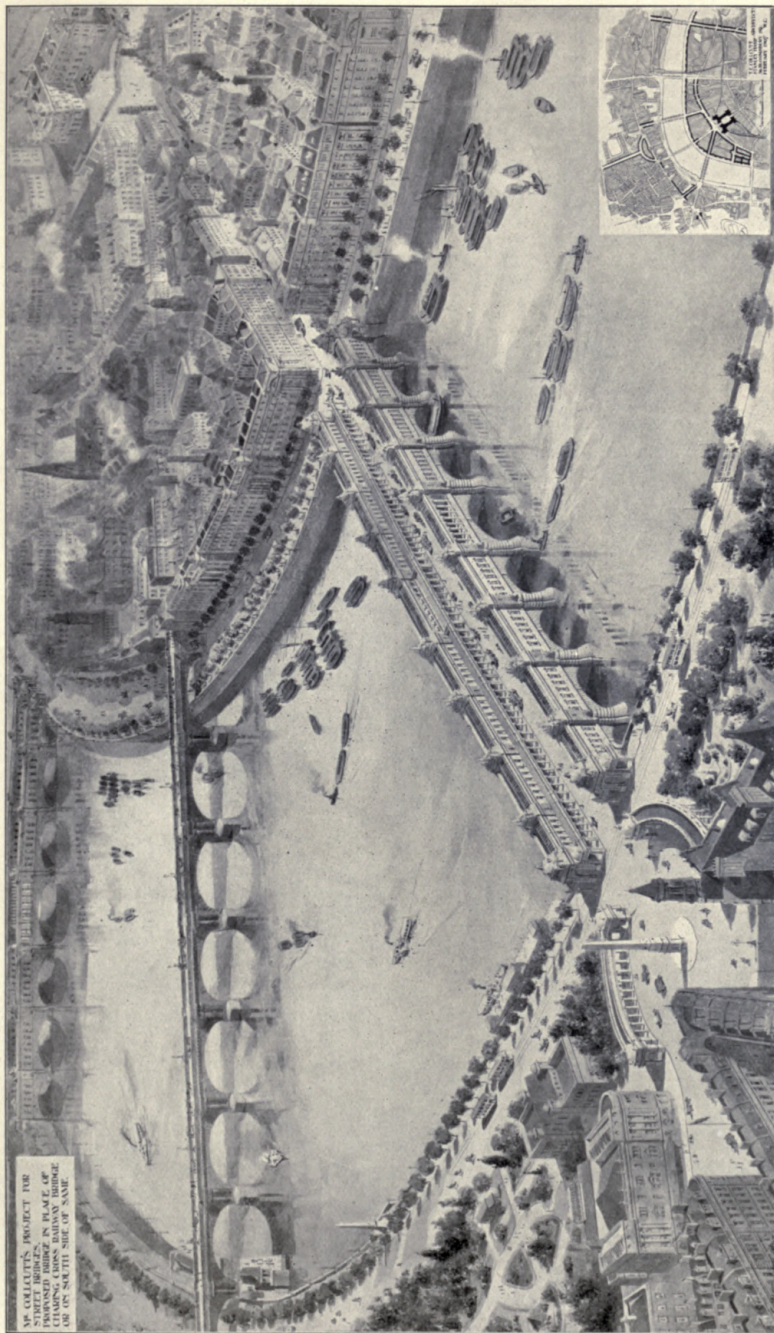

181. Suggestion for Street Bridges across the Thames, T. E. COLLYCUTT AND S. HAMP, Architects.



1512. *The City Hall, Belfast, SIR BRUMWELL THOMAS, Architect.*
Contractors, H. and J. Martin, Ltd., Belfast.
Heating, Ashwell and Nisbet, Ltd., 12 Great James' Street, Bedford Row, W.C.

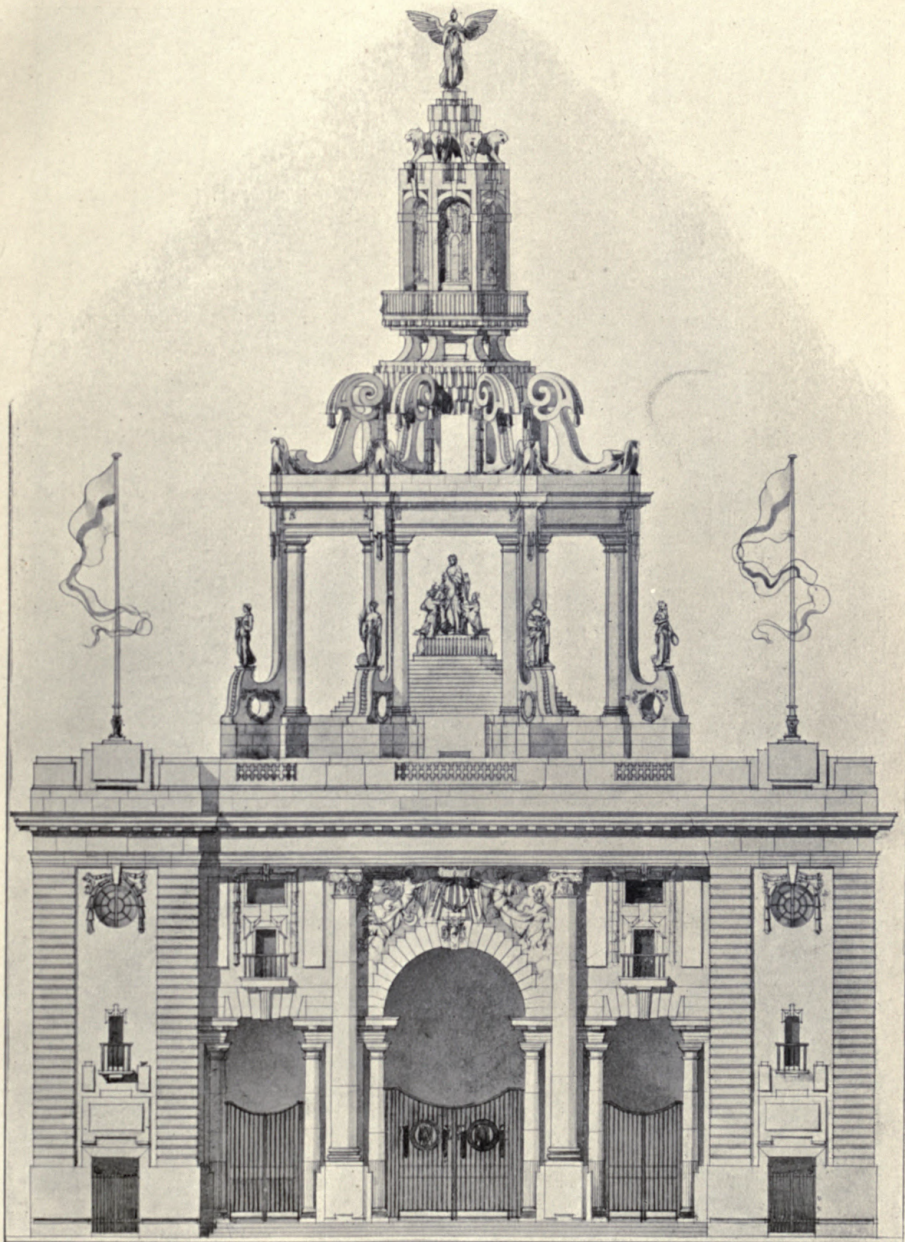

1511. *Franco-British Exhibition, 1908, Principal Entrance, JOHN BELCHER, Architect.*

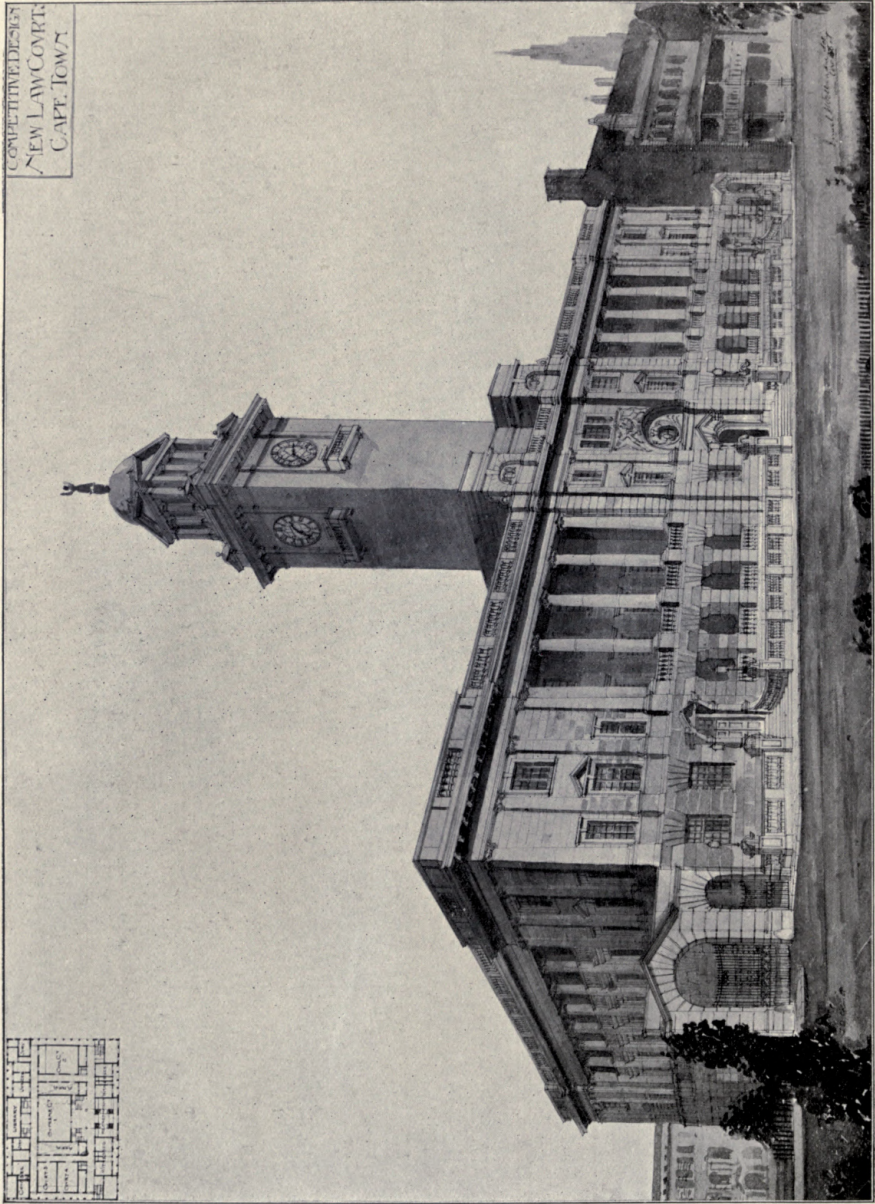

1503. Design for New Law Courts, Bloemfontein, ERNEST J. WELLMAN, Architect.

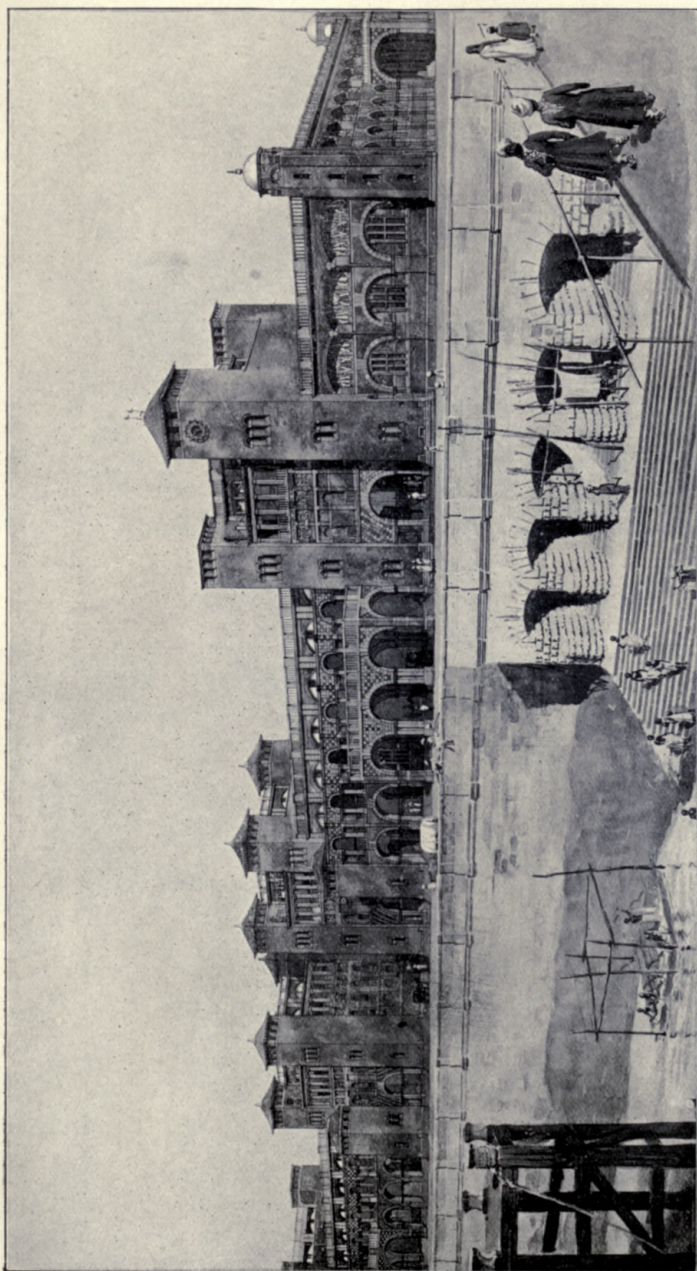

1640. Station at Howrah, Calcutta, HALSEY RICARDO, Architect.

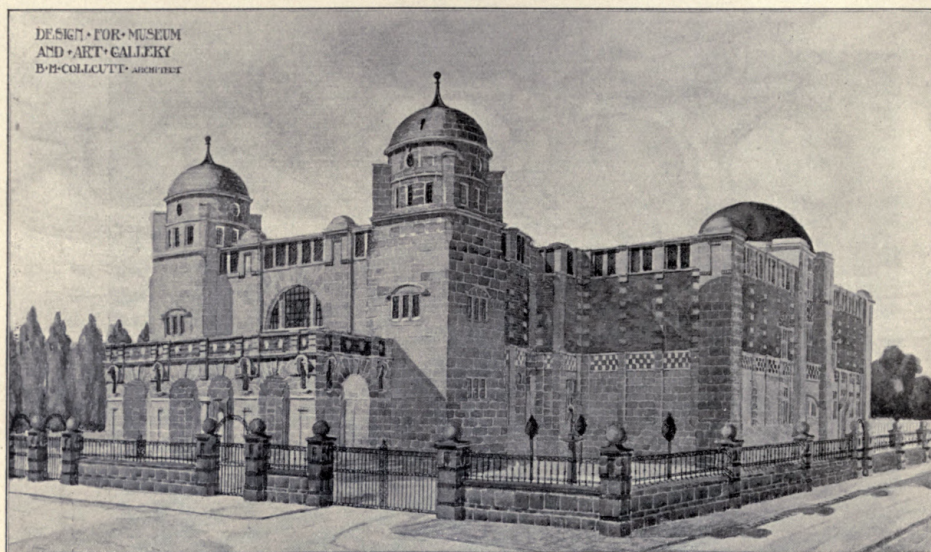

1515. *Design for Museum and Art Gallery, B. H. COLLCUTT, Architect.*
(For Plans, see p. 25.)

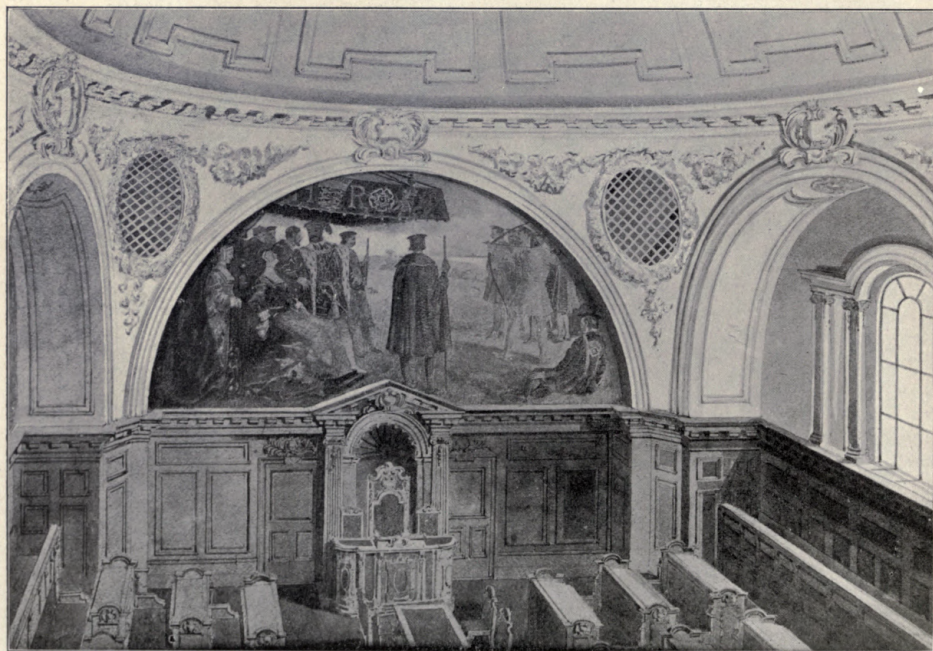

1610. *Decoration of Municipal Hall, Woolwich, E. J. LAMBERT, Artist,*
A. B. THOMAS, Architect.

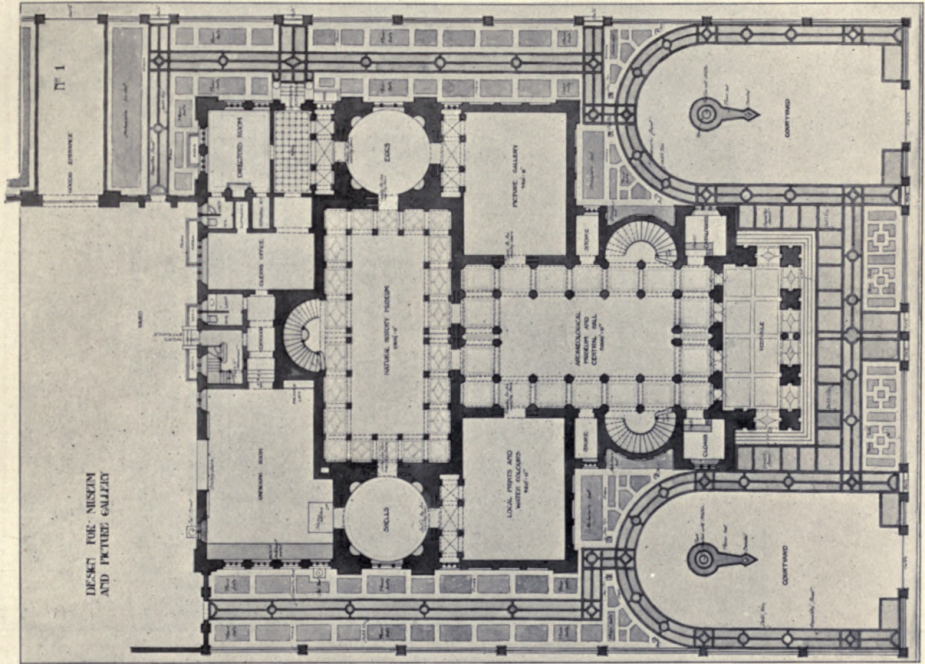

1515. *Design for Museum and Art Gallery,*
B. H. COLLCUTT, Architect.

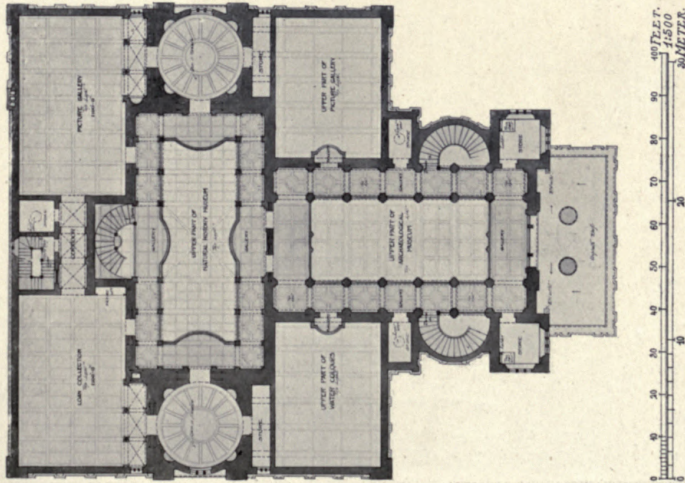

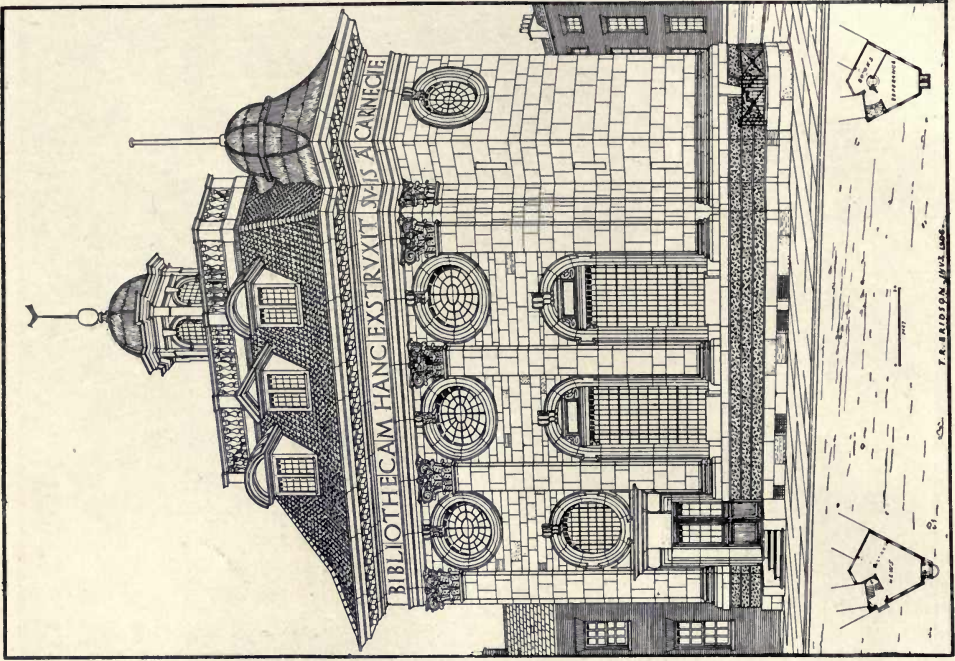

1641. Design for Public Library, Southwark, T. R. BRIDSON, Architect.

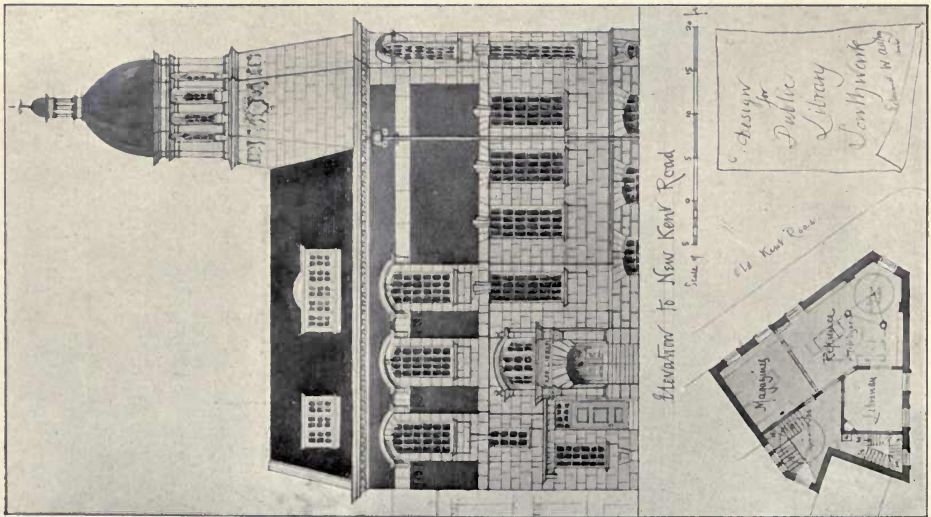

1486. Design for Public Library, Southwark, EDWARD W. ALLFREY, Architect.

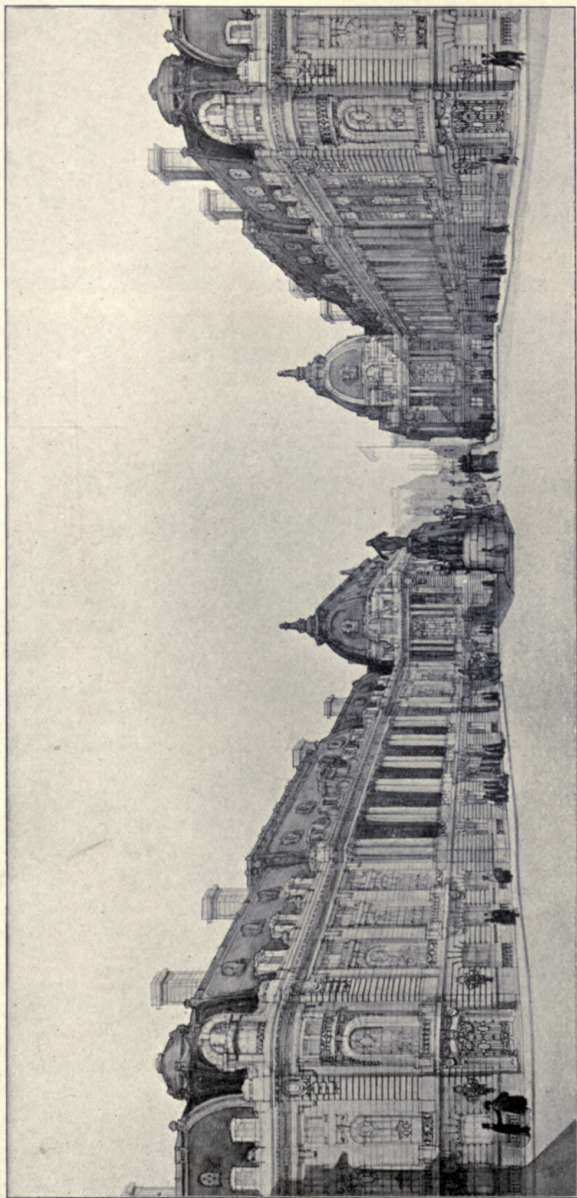

1509. *Suggested Architectural treatment for Waterloo Place, S.W., A. E. RICHARDSON, Architect.*

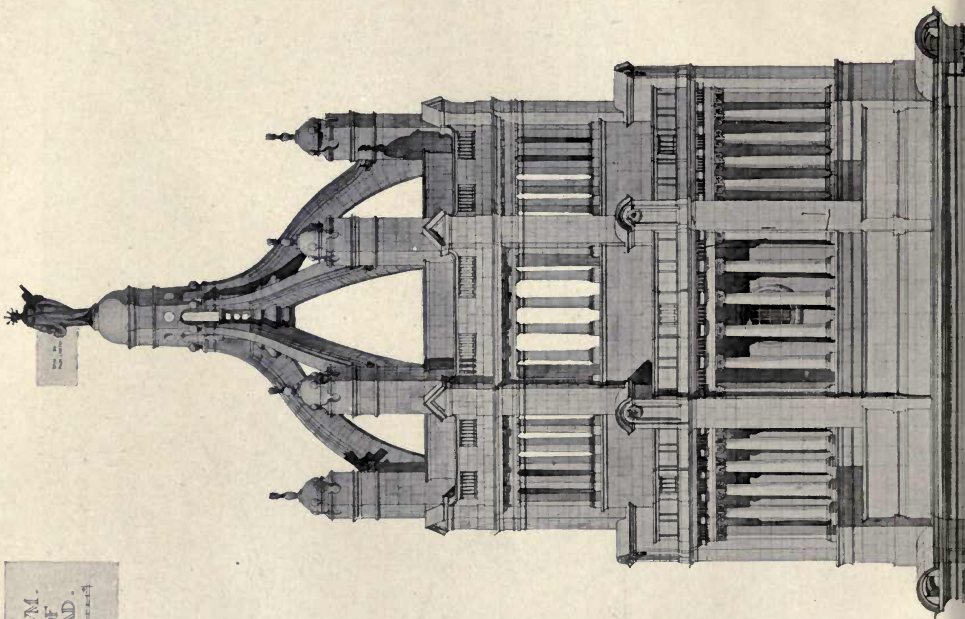
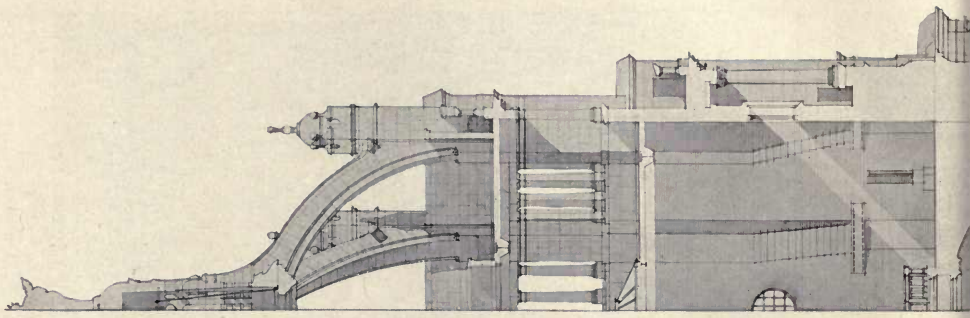

VICTORIA AND ALBERT MUSEUM.
 DETAIL OF CENTRAL POSITION OF
 MAIN FRONT TO CROMWELL ROAD.
SECTION THROUGH THE CENTRAL POSITION OF THE MAIN FRONT TO CROMWELL ROAD.

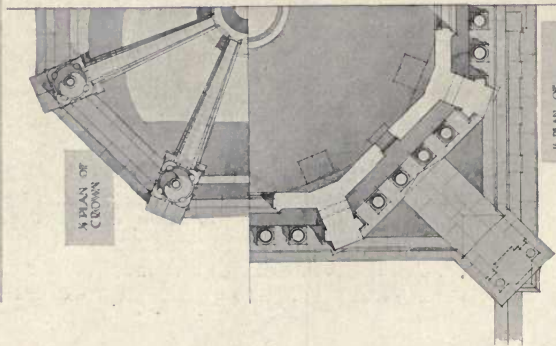

A PLAN OF
 CROWN

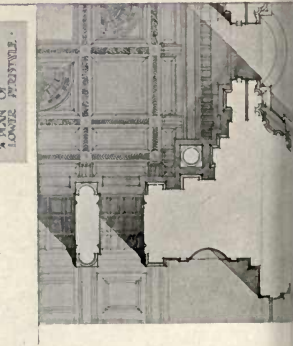

A PLAN OF
 LOWER PART

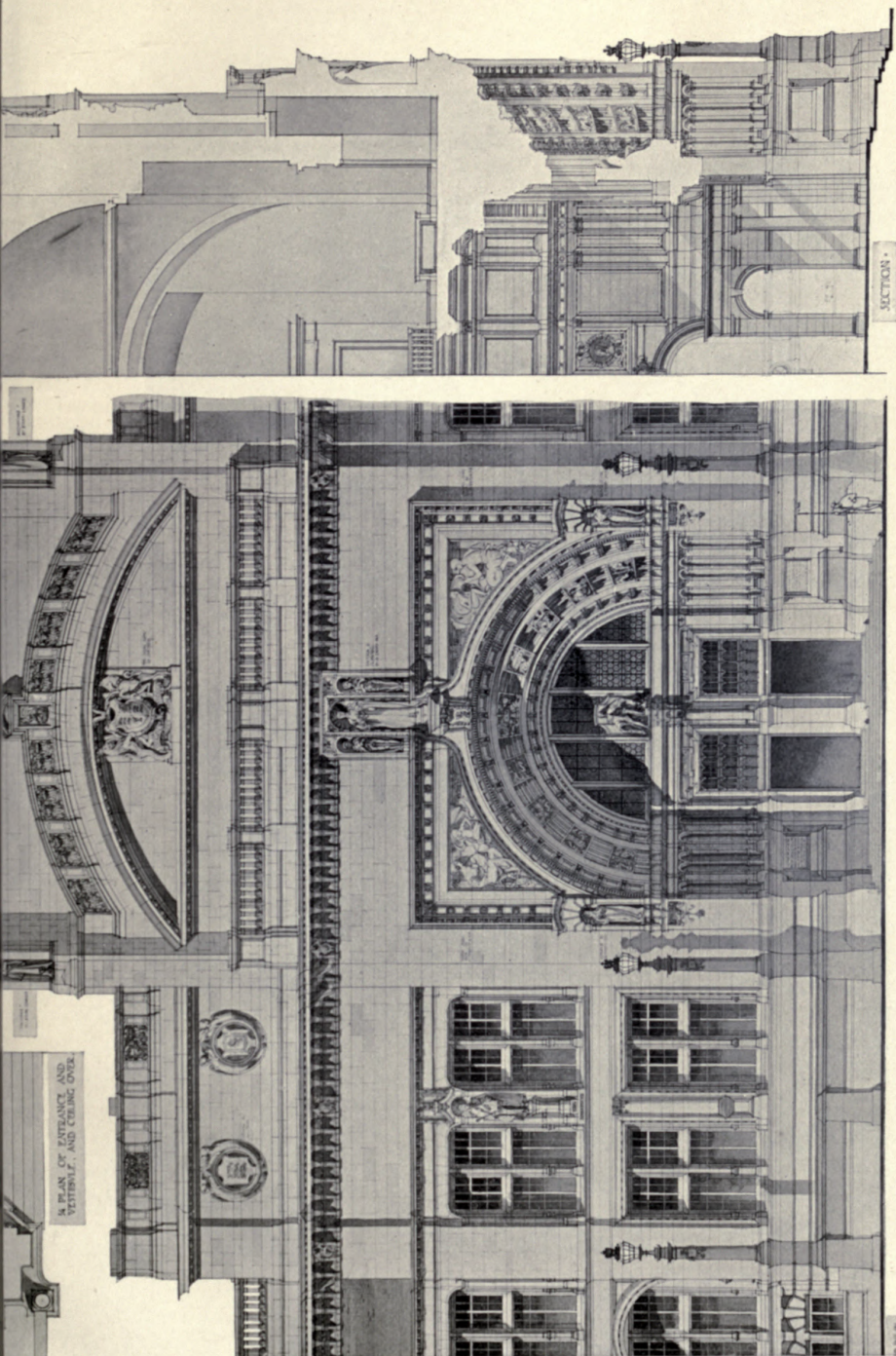

PLAN OF ENTRANCE AND
VEHICLE AND CEILING OVER

SECTION

1627. Victoria and Albert Museum, detail of Central Entrance to Cromwell Road, SIR ASTON WEBB, Architect.
Contractors: Holliday and Greenwood, Ltd., Loughborough Park, Brixton, S.W.
Electrical Engineers: T. Clarke and Co., 129 Sloane Street, S.W.
Invincible Roofing, Rendles, 5 Victoria Street, S.W.

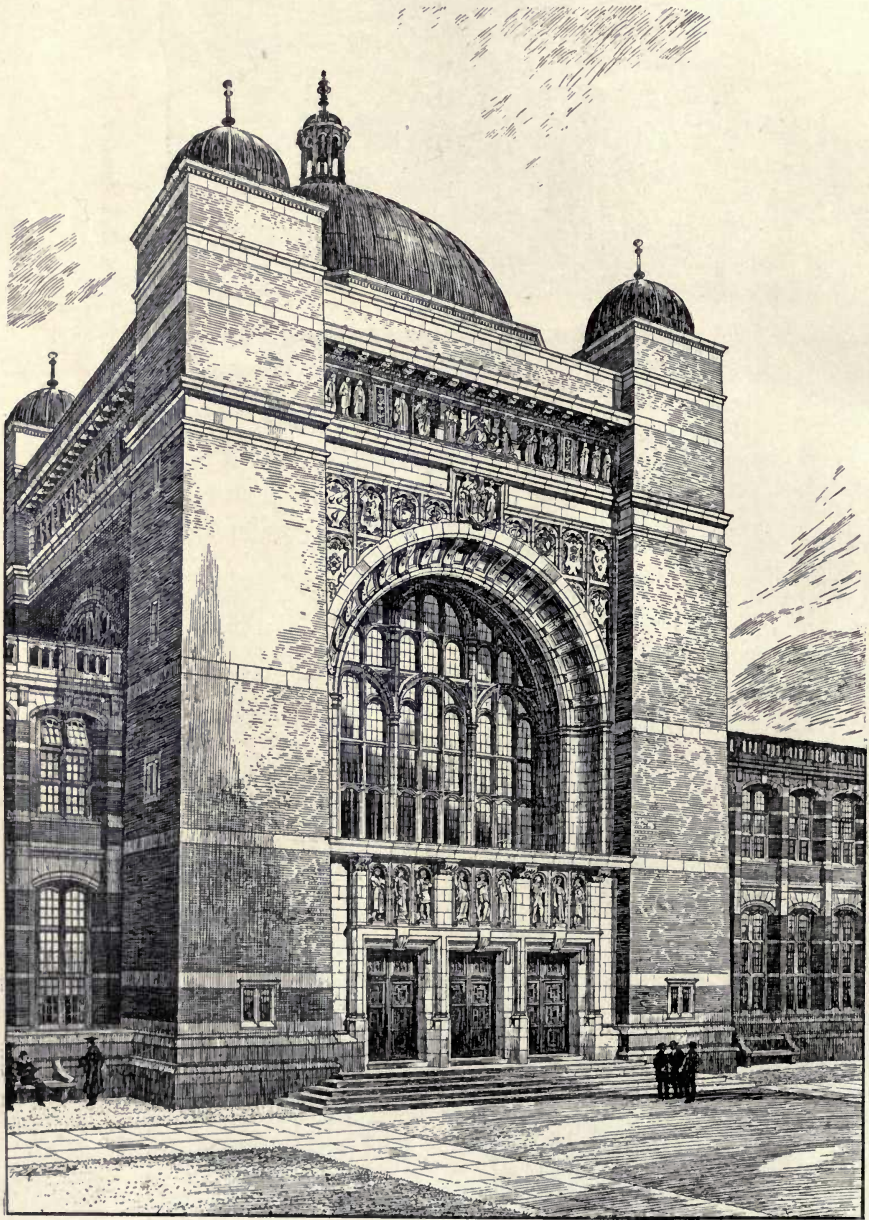

1619, *Principal Entrance, University of Birmingham,*
SIR ASTON WEBB, R.A., AND E. INGRESS BELL, Architects.
Contractor: T. Robotham, 560 Coventry Road, Small Heath, Birmingham.



*Convalescent and Nurses' Home, Glossop, G. H. WILLOUGHBY, Architect.
(For Plans, see p. 48.)*

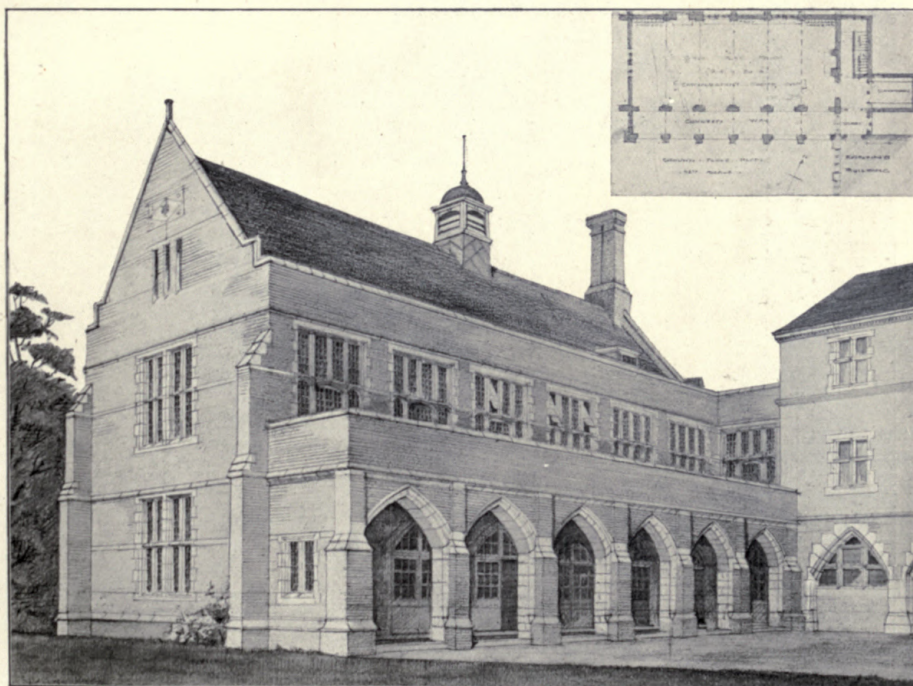

1480. *New Wing to Girls' School, Commercial Travellers' Schools, Pinner,
HERBERT O. CRESSWELL, Architect.
Heating by G. N. Haden and Sons, Trowbridge, and 123 Cromer Street, W.C.*

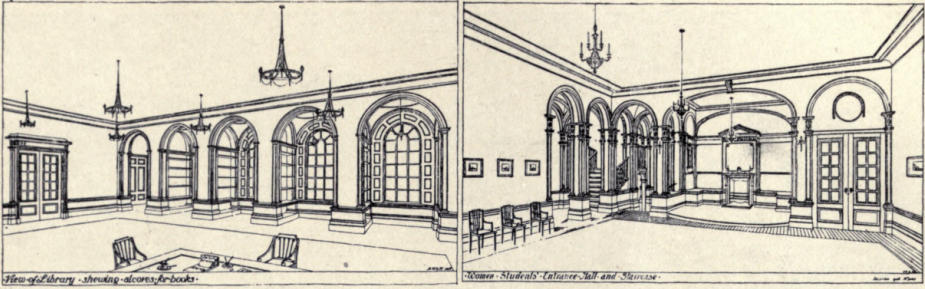

1568. *The Students' Union, University of Liverpool,*
 PROF. CHARLES H. REILLY, Architect.
 (For Plans, see p. 33.)

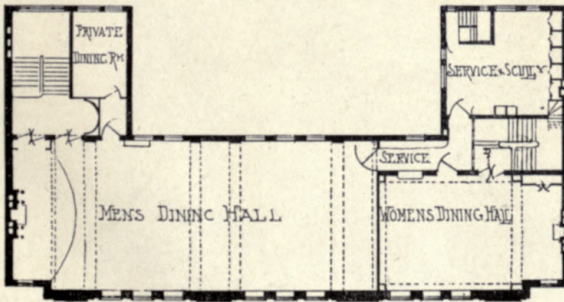
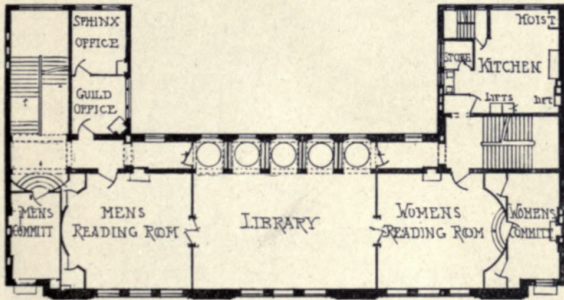
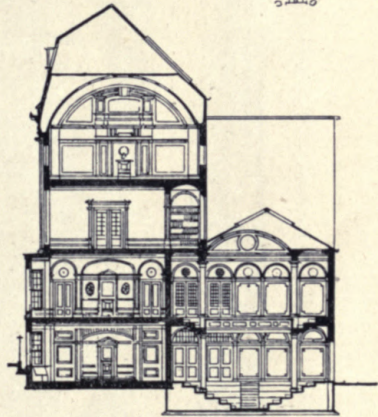
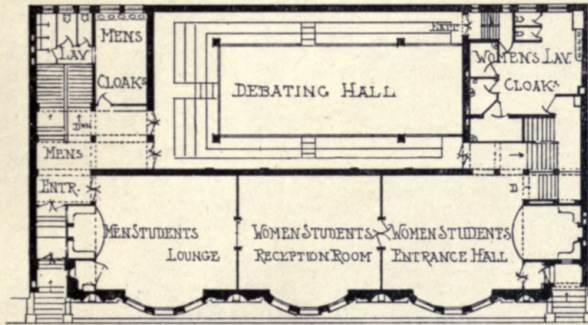
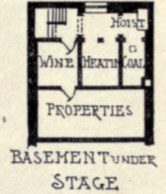
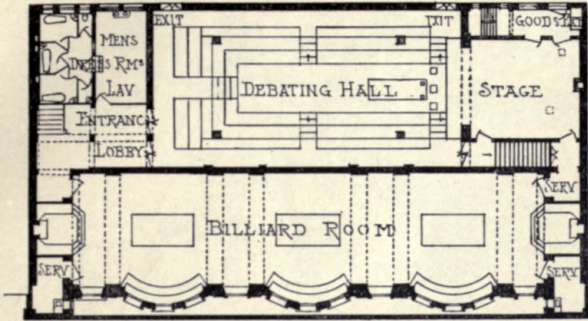

CARPENTERS HOUSE.

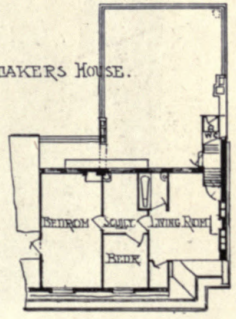

1568. *The Students' Union, University of Liverpool*, PROF. CHARLES H. REILLY, Architect.

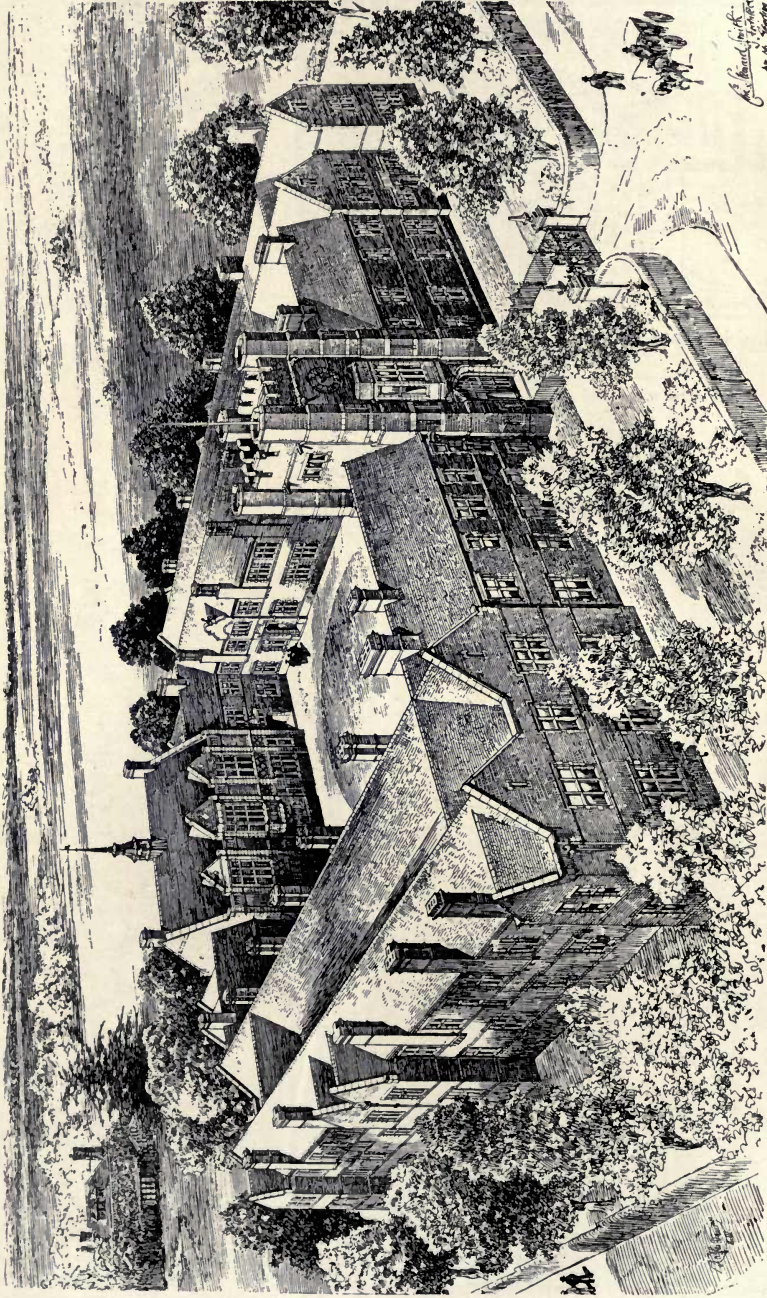

1477. Hall of Residence, University College, Reading, CHARLES S. SMITH, Architect.

(For Plans, see p. 35.)

General Contractors: George S. Lewis and Brother, Castle Street, Reading.
 Heating, Hot Water Supply and Electric Lighting: G. N. Haden and Sons, Trowbridge.
 Stonework supplied and fixed (Chelymch Bed): The Ham Hill and Douling Stone Co., Ltd., Norton-sub-Hamdon, Somerset.

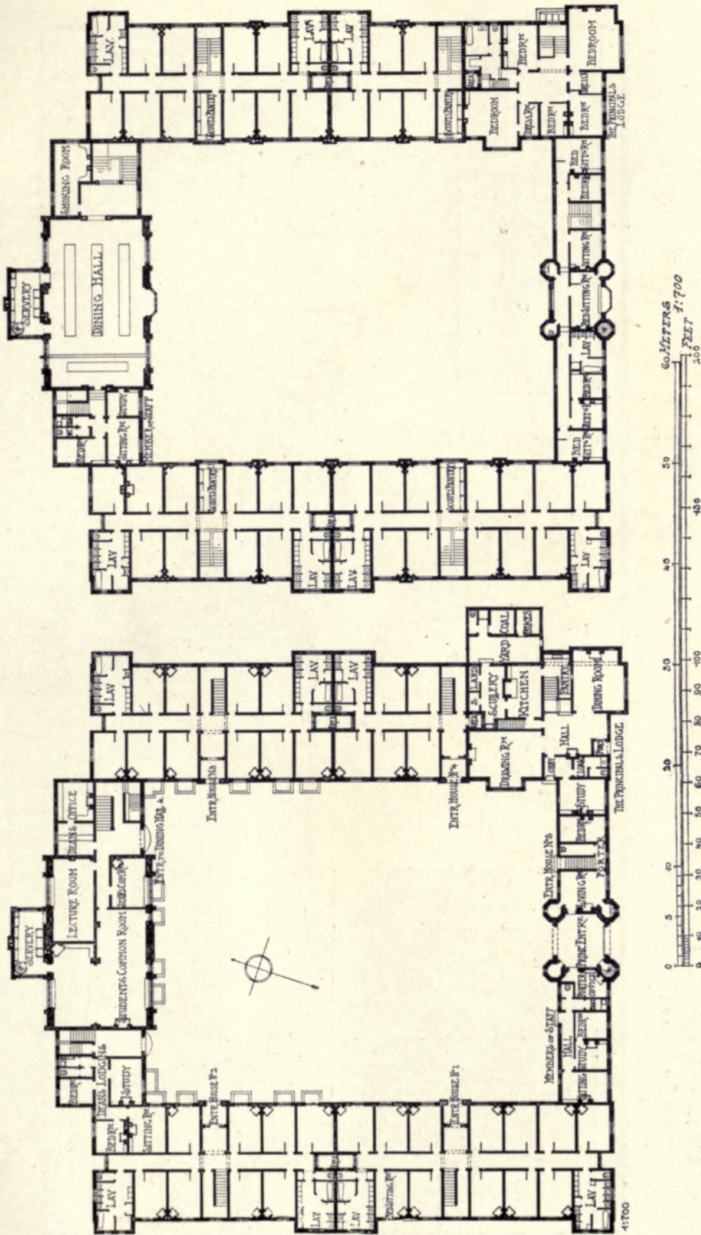

1477. Hall of Residence, University College, Reading, CHARLES S. SMITH, Architect.

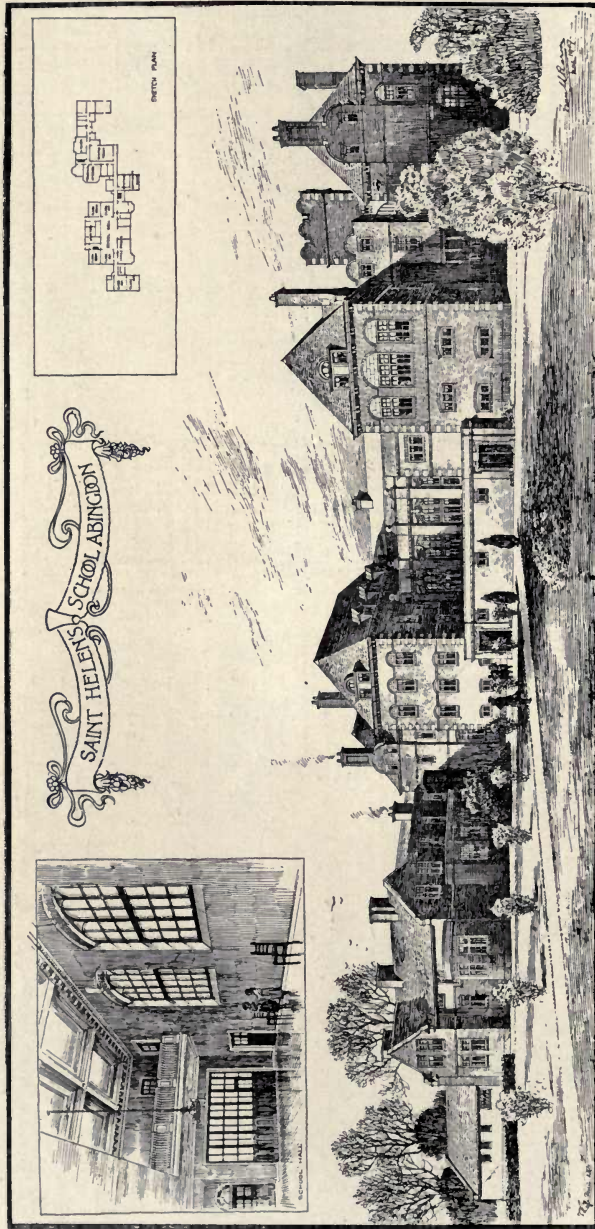

1488. St. Helen's School, Abingdon, FRANK L. PEARSON, Architect.
Contractors, Willcock and Co., Wolverhampton.

Heating and Hot Water Service by G. N. Haden and Sons, Trowbridge, London, Manchester and Birmingham.

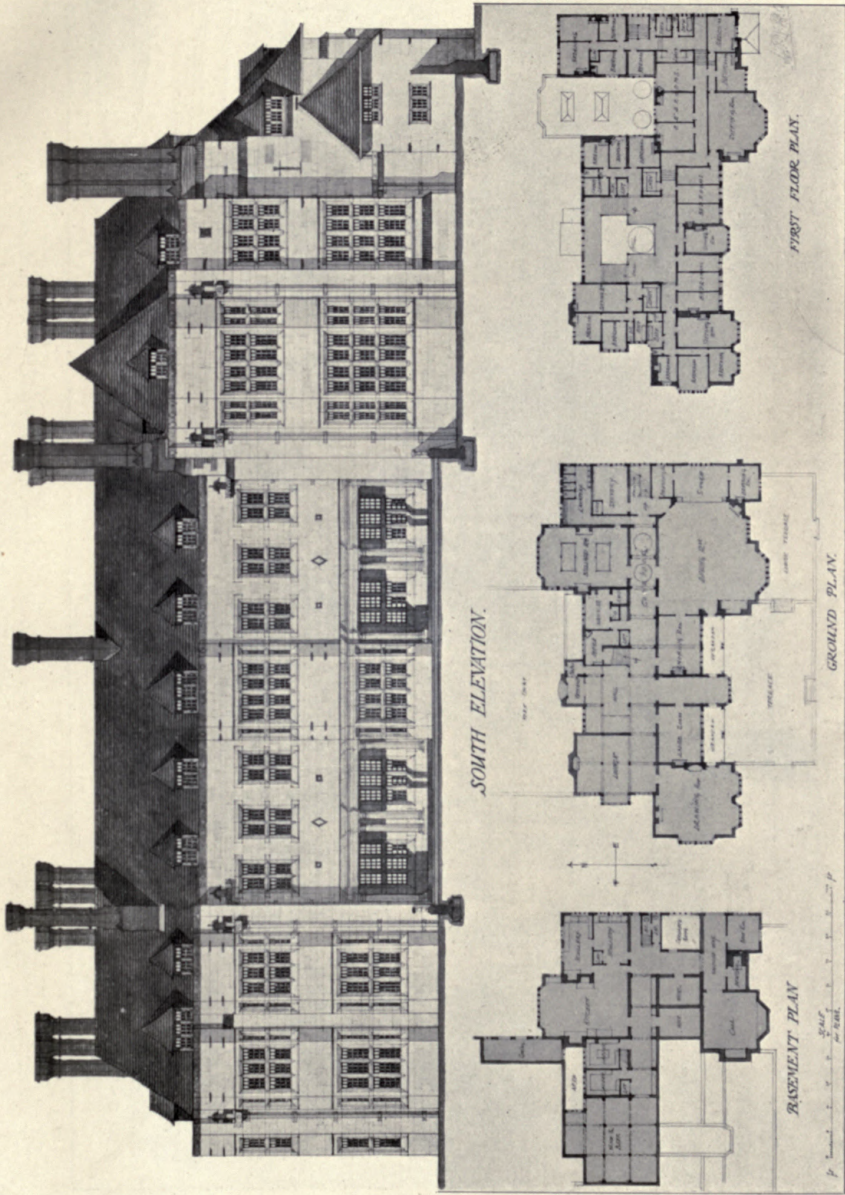

1460. Proposed Hotel at Camberley, H. R. AND A. B. FOULTER, Architects.

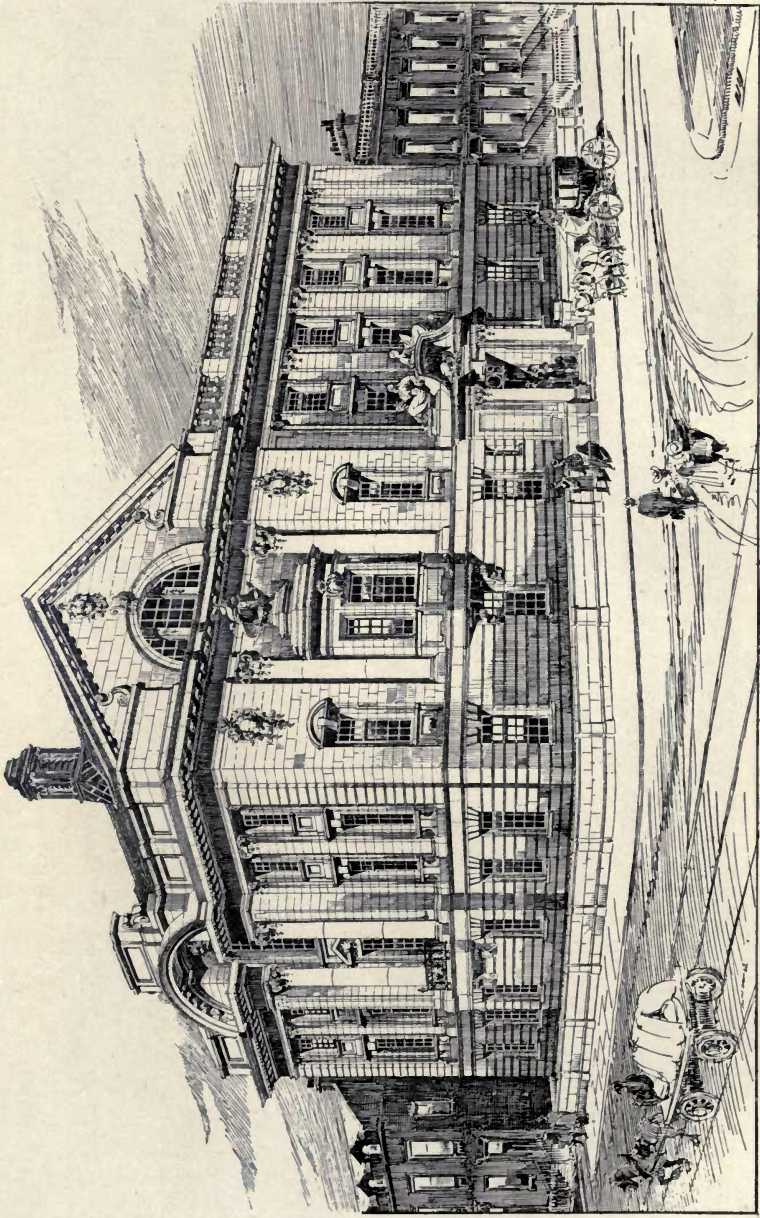

1598. *Engineers' and Shipbuilders' Institute, Glasgow, JOHN B. WILSON, Architect.*
 (For Plans see p. 55.)
Heating by "Rack" system and Ventilation: James Boyd and Sons, Paisley and London.

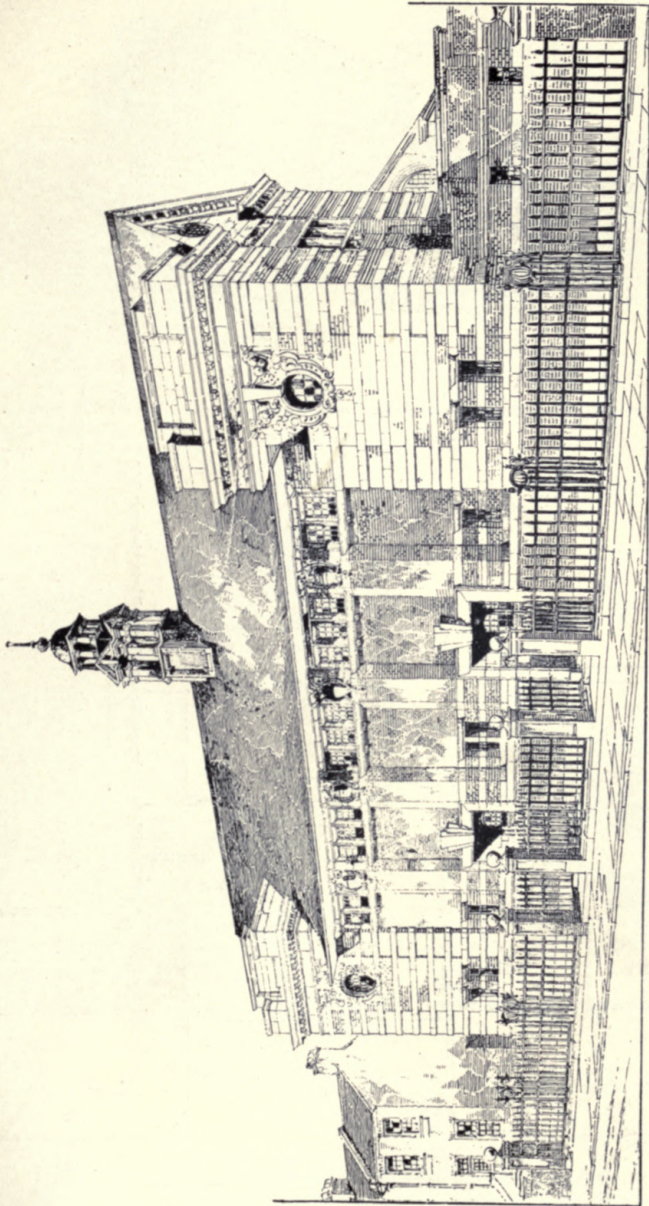

1654. *Design for Public Baths at Selby Oak, ARNOLD MITCHELL, Architect.*

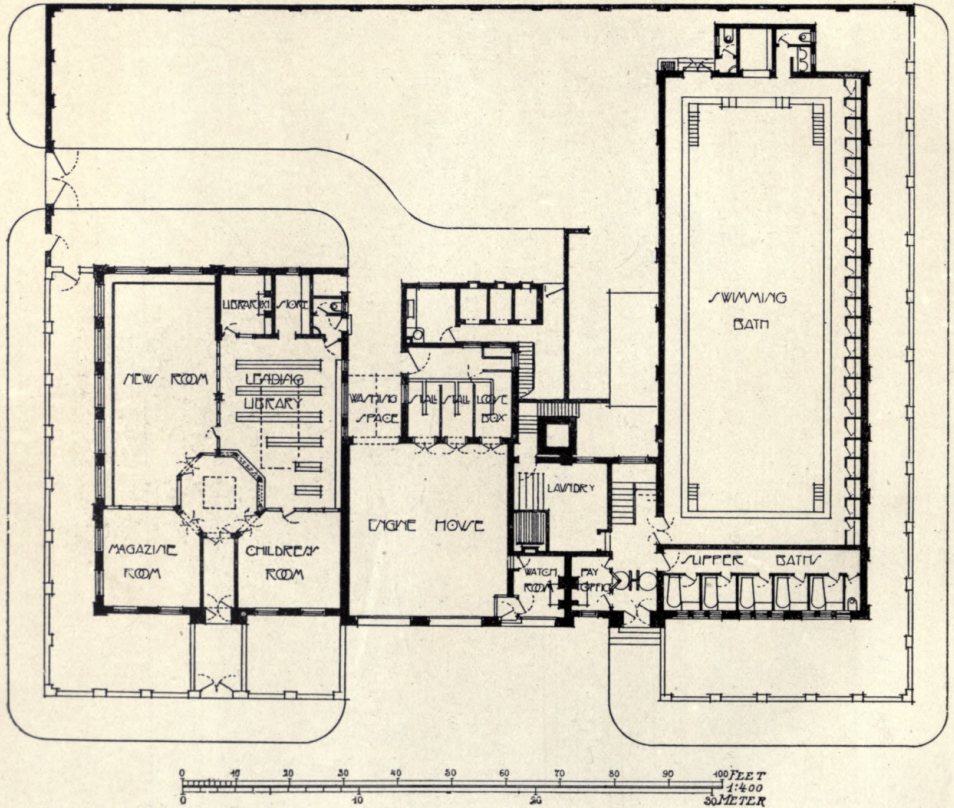
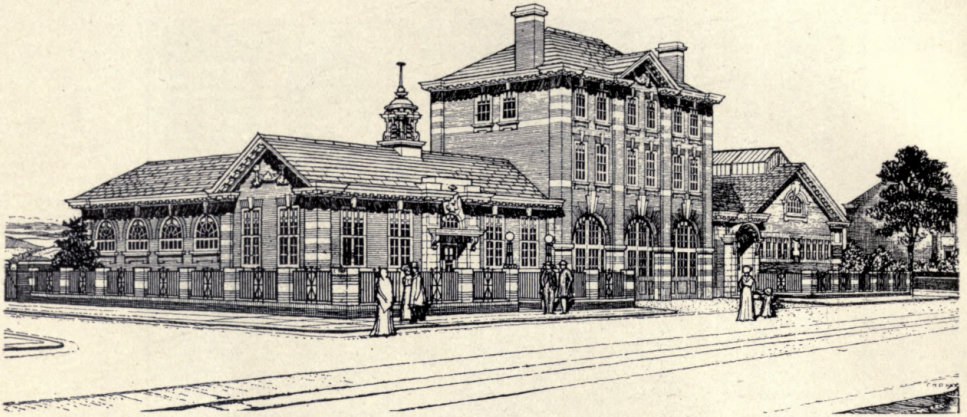

1506. *Public Baths, Library and Fire Station, Reddish, Stockport, DIXON AND POTTER, Architects.*
General Contractors: Burgess and Galt, Ardwick, Manchester.
Fireproof Floors: Homan and Rodgers, 10 Marsden Street, Manchester.



1475. Gaiety Theatre, Strand, ERNEST RUNTZ AND FORD, Architects.
General Contractors, Henry Lovatt, Ltd., 40 North End Road, W.
Steel Construction, Dennett and Ingle, 21 Queen Anne's Gate, S.W.



Cottage at Farnham, Surrey, NIVEN AND WIGGLESWORTH AND FALKNER, Architects.

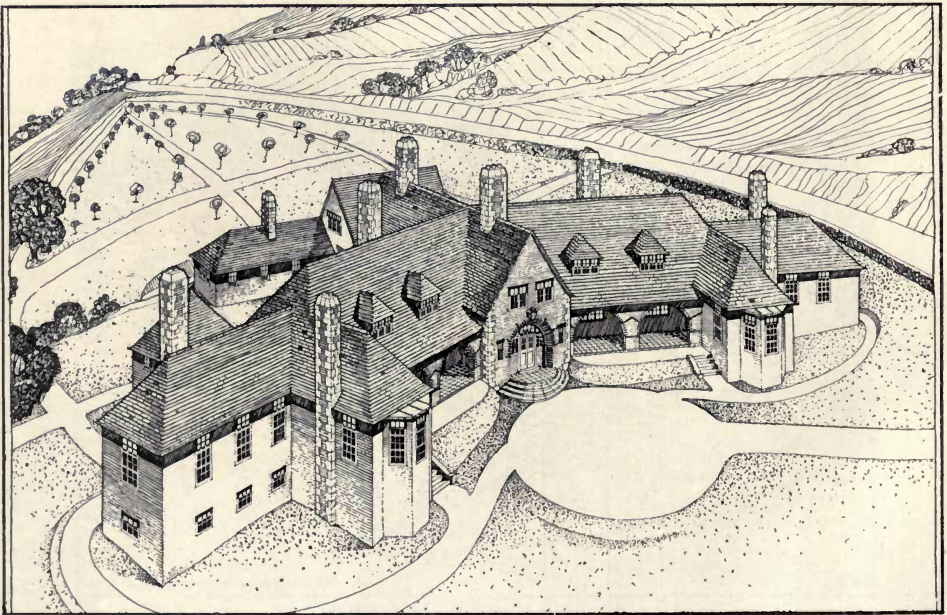

1577. Design for Convalescent Home, Glossop, AYLWIN O. CAVE, Architect.
(For Plans, see p. 43.)

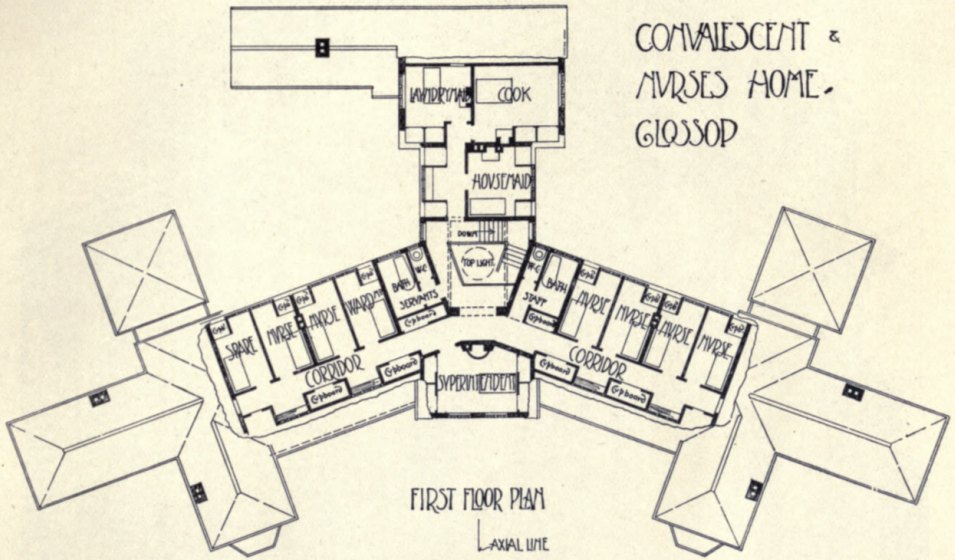

CONVALESCENT & NURSES HOME, GLOSSOP

FIRST FLOOR PLAN

AXIAL LINE

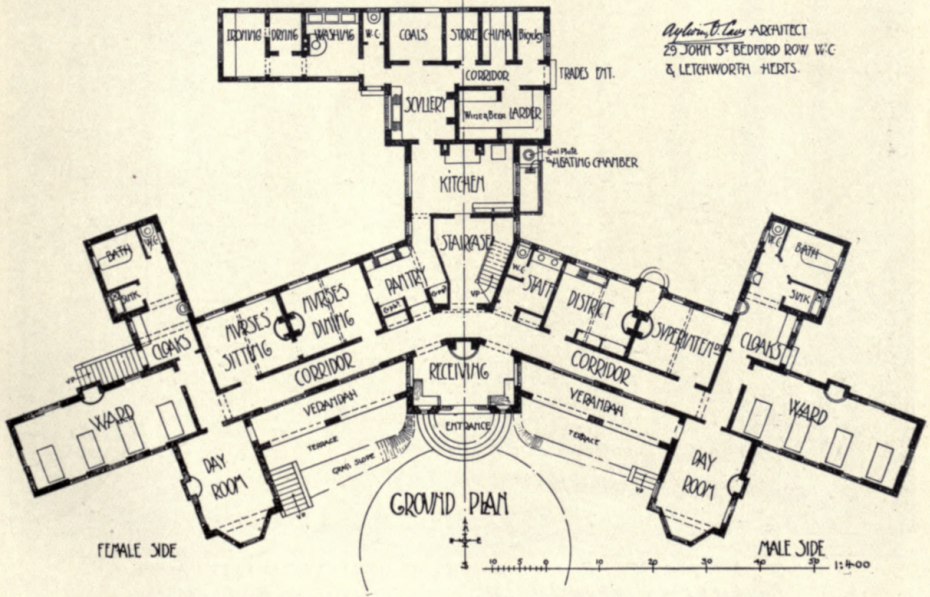

By *Arthur H. Lewis* ARCHITECT
25 JOHN ST BEDFORD ROW W.C.
& LETCHWORTH HERTS.

GROUND PLAN

FEMALE SIDE

MALE SIDE

114-00

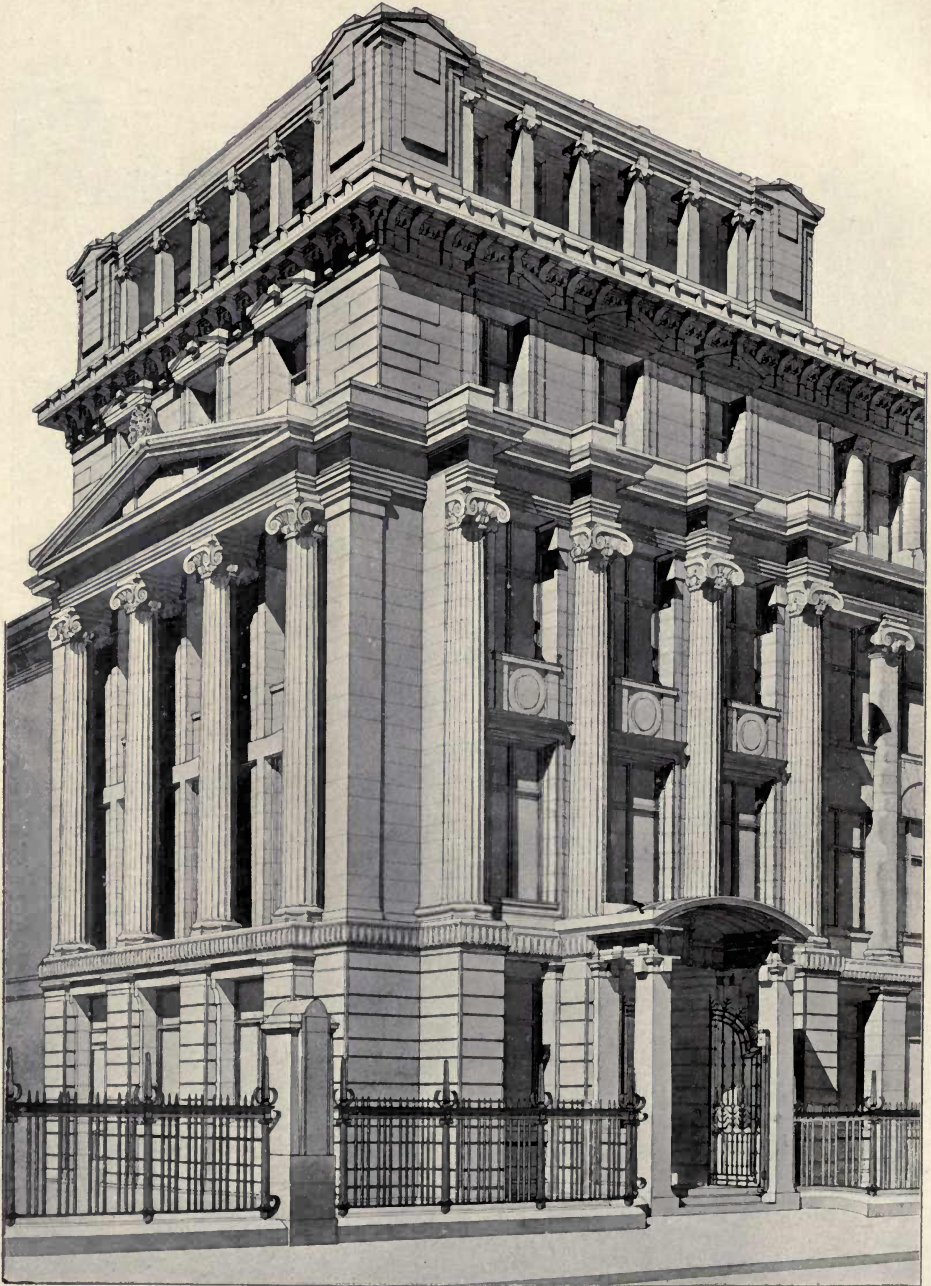

1500. *Assurance Office, Euston Square, PROF. BERESFORD PITE, Architect.*
Builders: Foster and Dicksee, Ltd., Rugby, and Manresa Road, Chelsea.
Heating by G. N. Haden and Sons, Trowbridge, and 123 Cromer Street, W.C.



1636. *A proposed City Building*, HUBBARD AND MOORE, Architects.

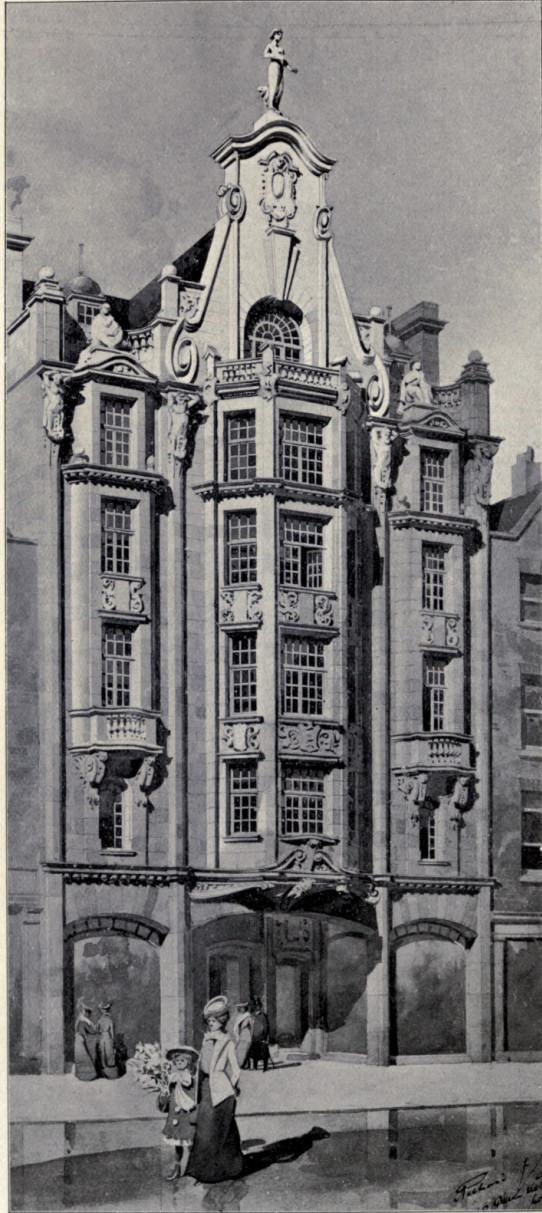

1608. *Re-building of Premises in Oxford Street,*
RICHARD J. LOVELL, Architect.



1498. No. 3 Woodstock Street, W.,
TREADWELL AND MARTIN, Architects.
Contractors: F. and H. F. Higgs, Station Works,
Loughborough Junction, S.E.

**BOROUGH OF GLOSSOP
CONVALESCENT & NURSES
HOME**

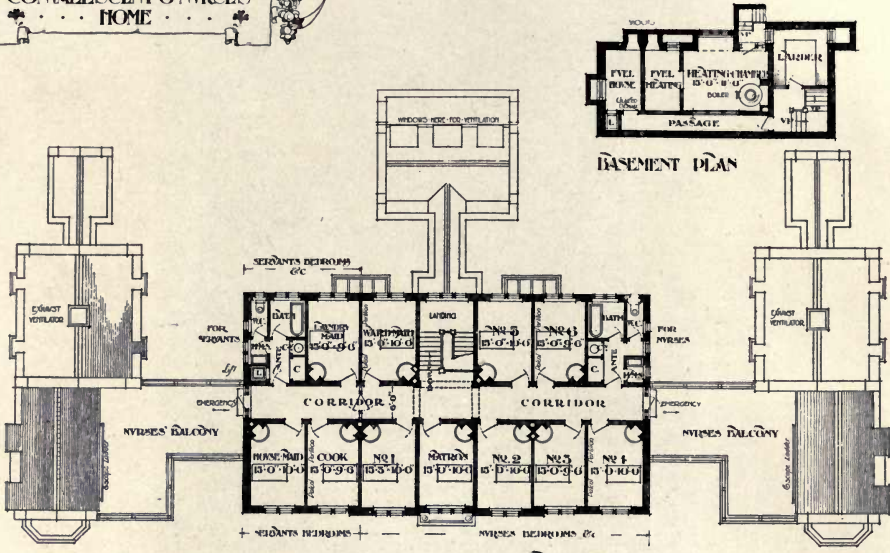

FIRST FLOOR PLAN

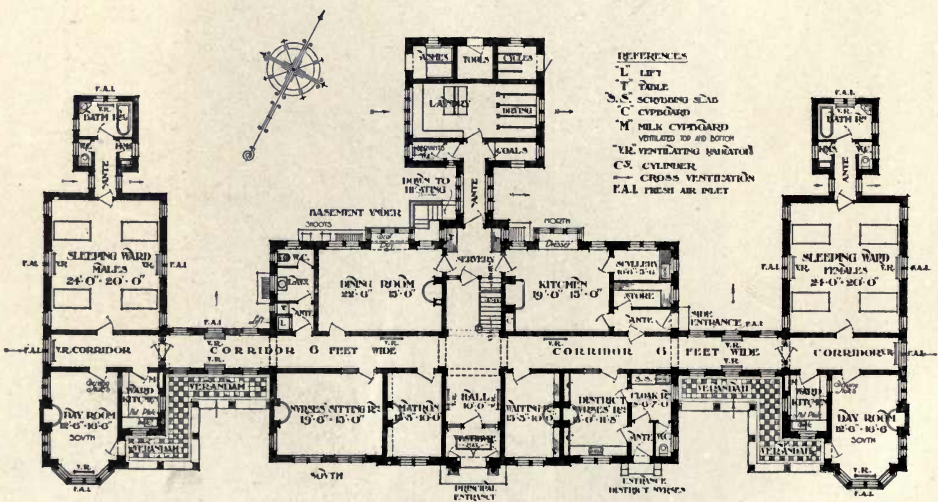

- REFERENCES**
- L LEFT
 - T TABLE
 - S.S. SCOURING SLOD
 - C CUPBOARD
 - M MILK CUPBOARD VENTILATED TO TOP & BOTTOM
 - V.V. VENTILATING BAROMETRICAL
 - C.V. CYLINDER
 - C.V. CROSS VENTILATION
 - F.A.L. FRESH AIR INLET

GROUND FLOOR PLAN



1 : 400

G. H. WILLOUGHBY, Architect.

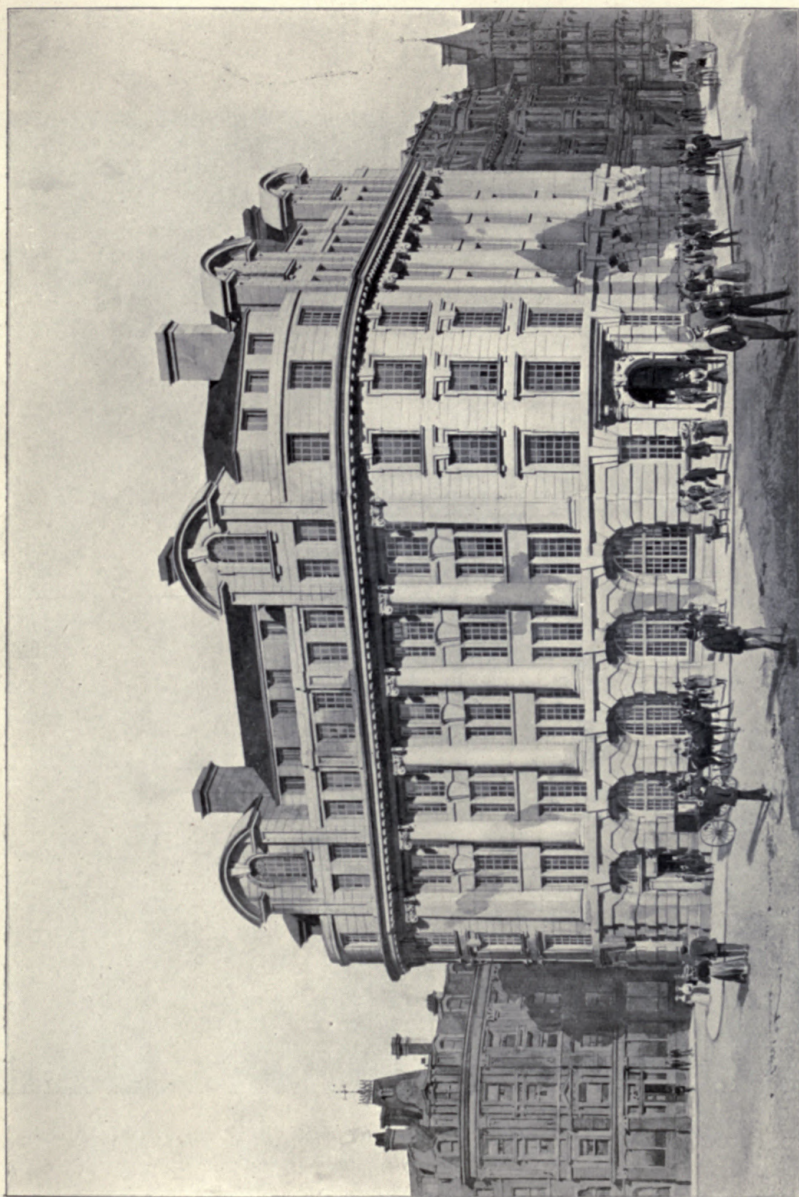

1463. *New Offices for the Northern Assurance Co., Ladbury, E.C., E. W. MOUNTFORD AND E. A. GREENING, Architects.*
Steel Casements: Crittall Manufg. Co., 11 and 12 Finsbury Square, E.C.

Granite: John Fyfe, Limited, Aberdeen.
Heating, Hot Water Supply, Fire Mains and Hydrants: Rosser and Russell, 22 Charing Cross, S.W.
Steelwork: Lindsay Neal and Co., 15 to 19 North Wharves, Paddington Basin, W.



1542. *New Buildings, 160, Wardour Street: Interior*, FRANK L. PEARSON, Architect.
Contractors, H. H. Martyn and Co., Ltd., Cheltenham.



1544. *New Buildings, 160 Wardour Street, Staircase,*
FRANK L. PEARSON, Architect.
General Contractors, Macey and Sons, Ltd., 24 Essex Street, Strand, W.C.



1404 *Premises, Warwick Street, Regent Street, W.,
 JOHN N. R. VINING, Architect.
 General Contractors, Bywaters and Sons,
 10 Kingly St., W.
 Iron Casements, Henry Hope and Son, Ltd.,
 55 Lionel Street, Birmingham.*



1566. *An Inner Hall*, THOMAS JOHNSON, Architect.



1536. *Kilyon Manor, County Meath, proposed reconstruction, WARWICK AND HALL, Architects.*

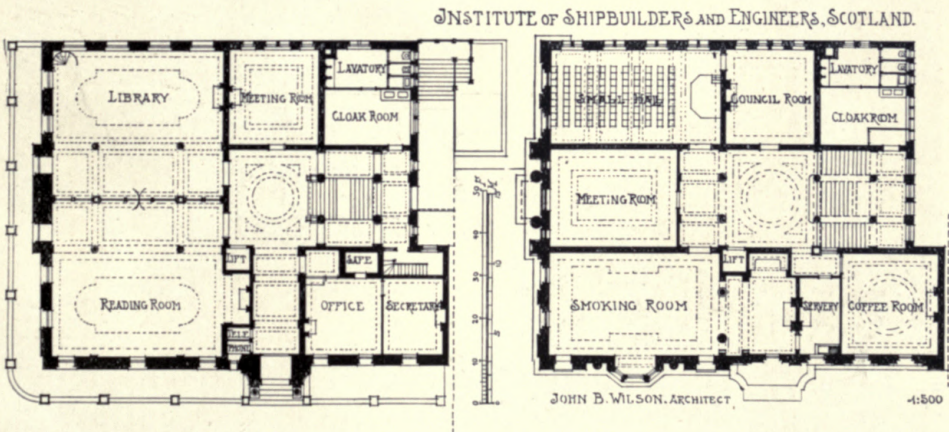

1598. *Institute of Shipbuilders and Engineers, Glasgow, JOHN B. WILSON, Architect.*

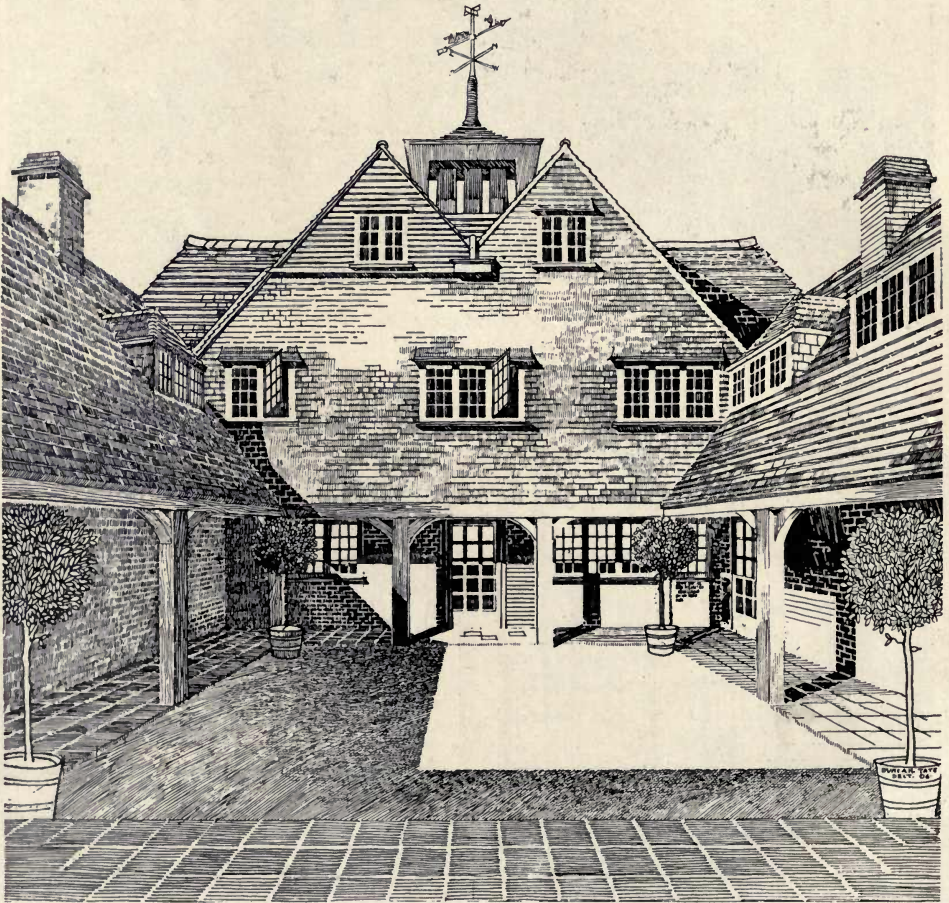

1458. *House at Witley, Surrey, The Courtyard*, FORBES AND TATE, Architects.

(For Plans, see p. 57.)

Steel Casements, Henry Hope and Sons, 55 Lionel Street, Birmingham.

First Floor.

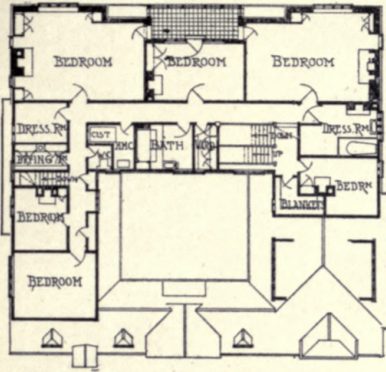

House at Willey, Surrey,
FORBES AND TATE,
Architects.

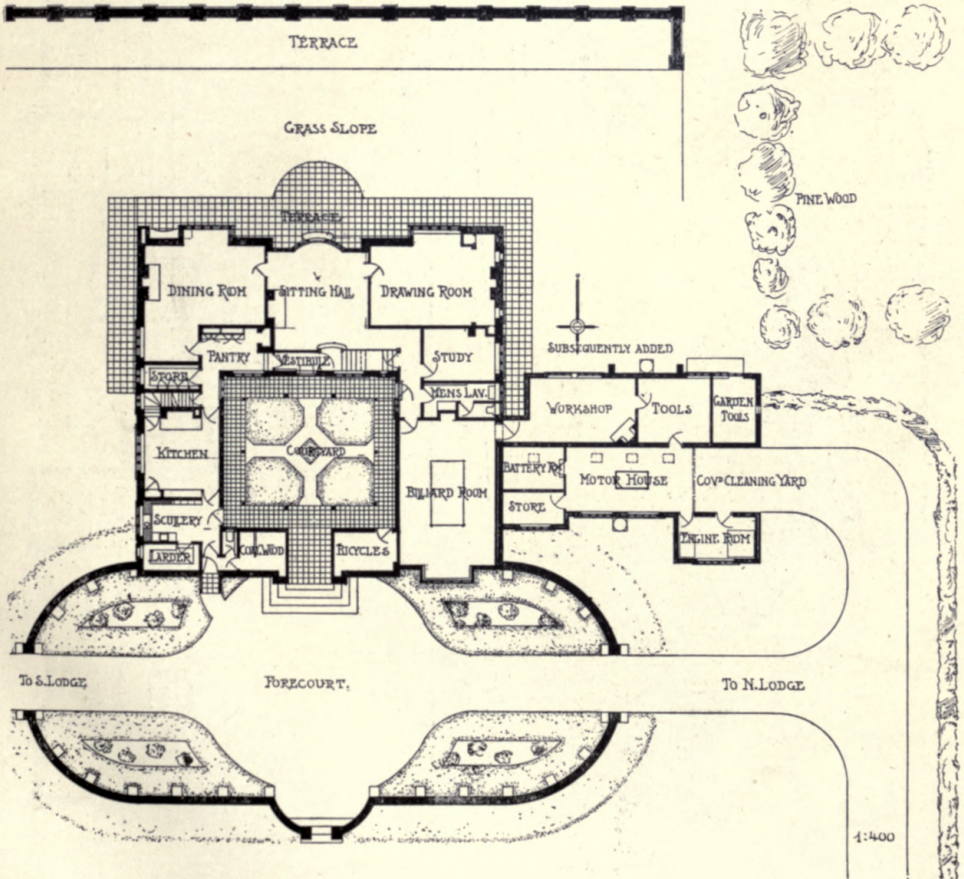

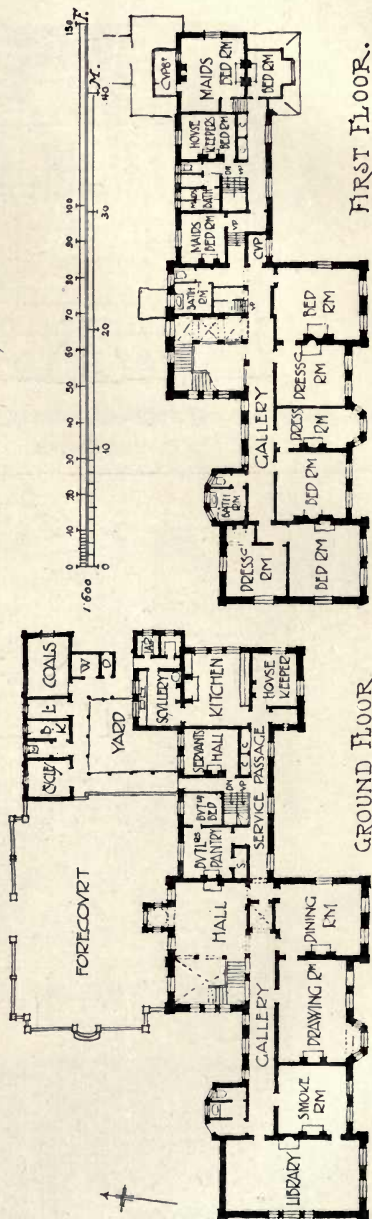
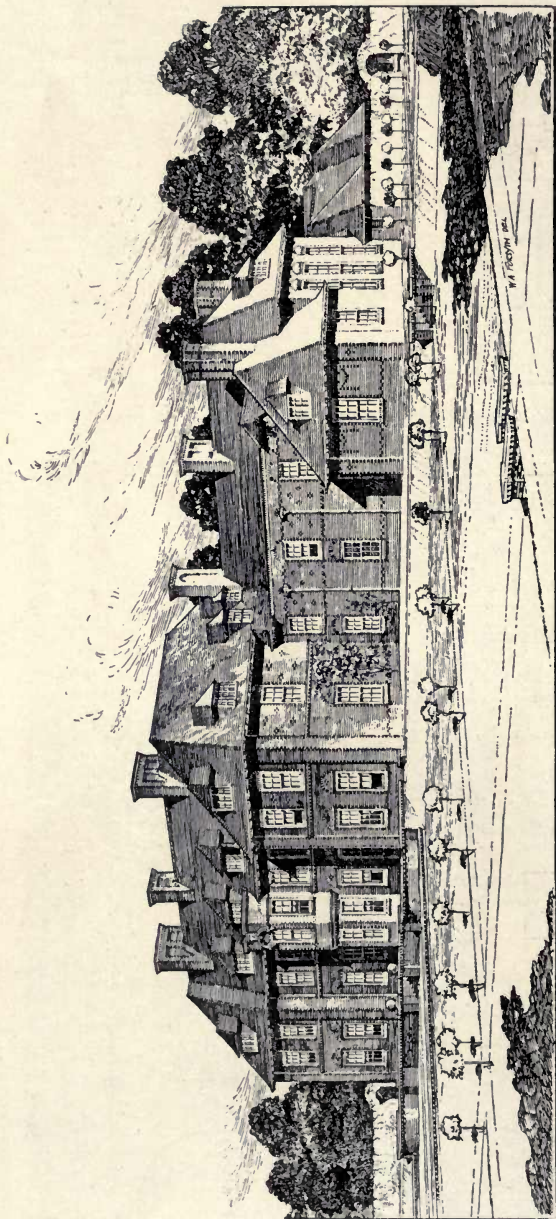

1611. Hillbrook Place, Iwer Heath, Bucks, W. A. FORSYTH AND G. P. S. MAULE, Architects.

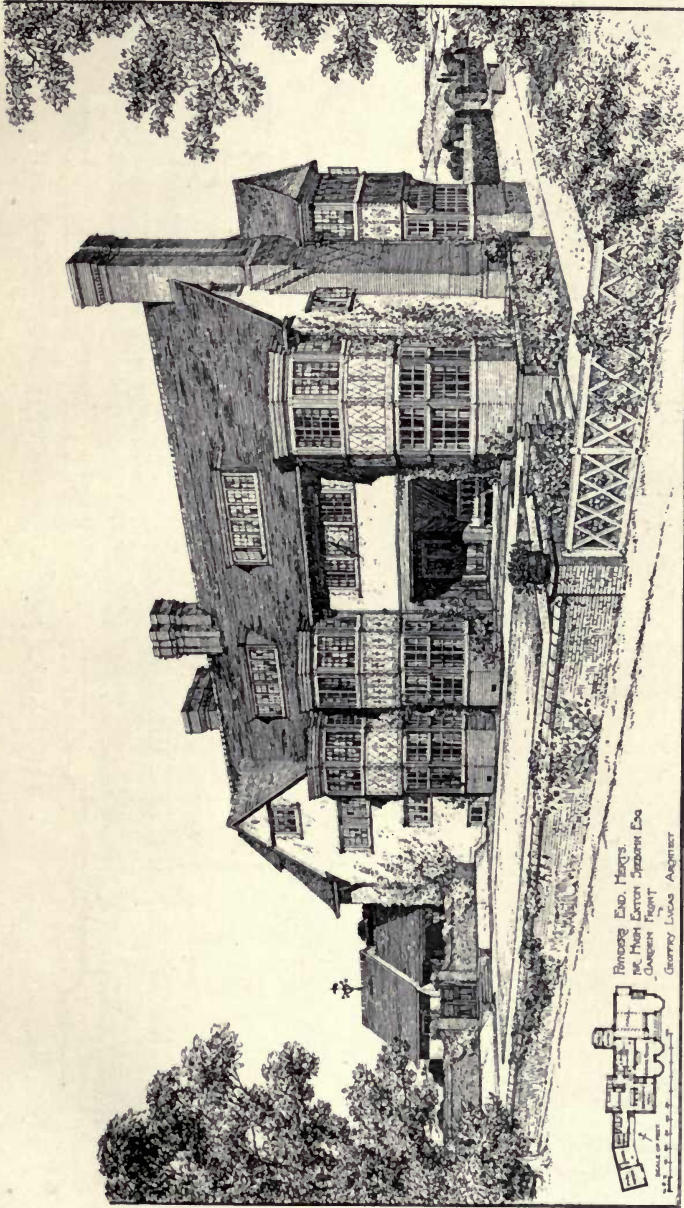

Plan of Poynders End, Herts.
 Showing the front entrance, garden bridge, and the position of the main chimney.

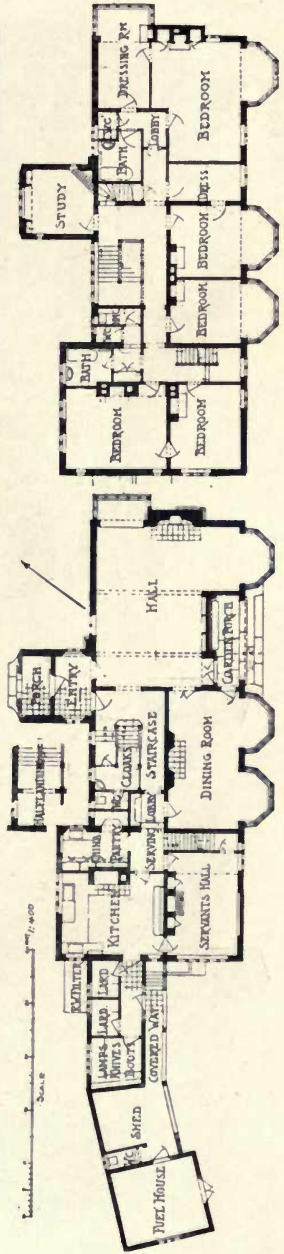

Scale 1/2" = 1'-0"

1612. Poynders End, Herts, Garden Front, GEOFFREY LUCAS, Architect.
 Steel and Bronze Casements and Leaded Glass: Wainwright and Waring, Chiswick.

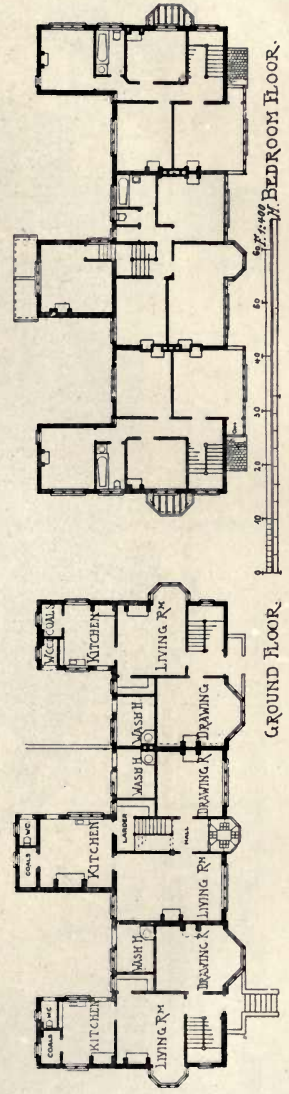
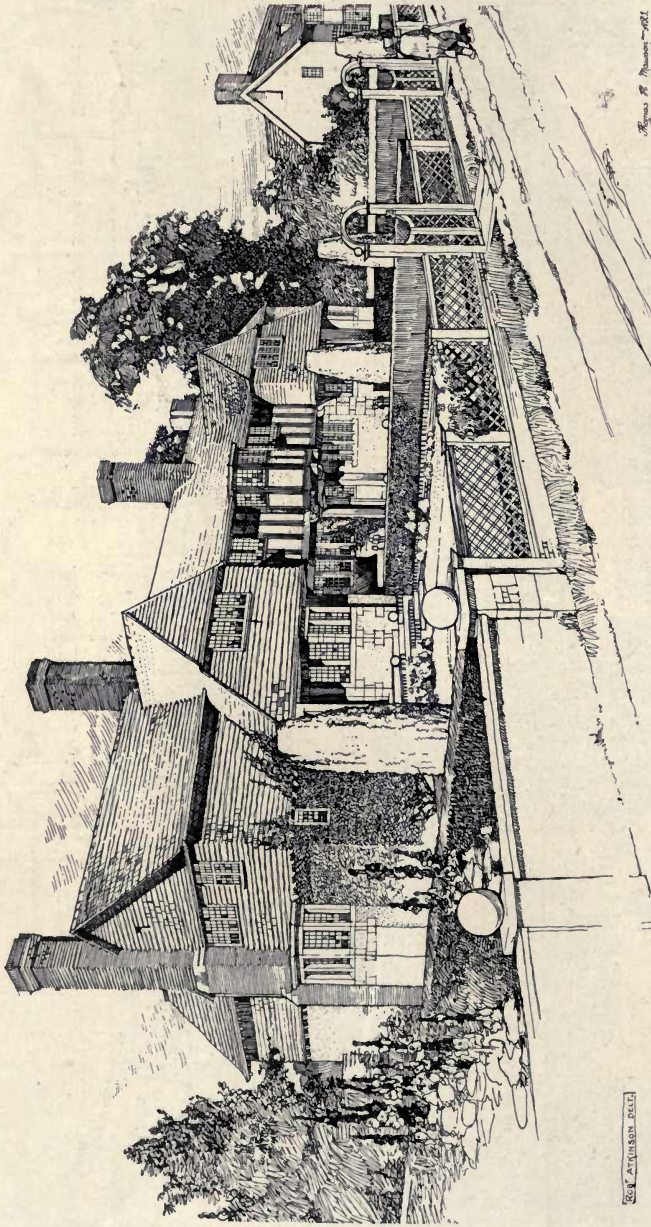

1645. Three Cottages, West Bank, Lancaster, T. H. MAWSON, Architect.

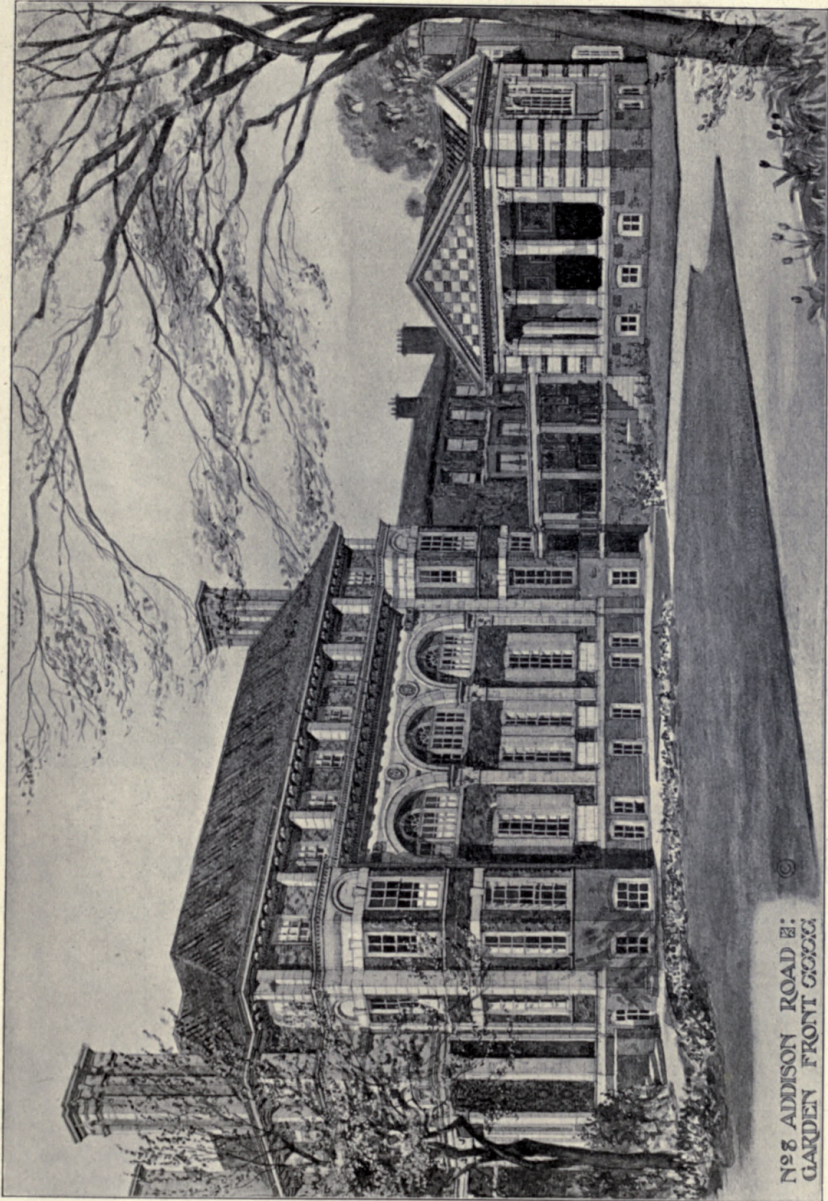

1456. No. 8, Addison Road, Kensington, HALSEY RICARDO, Architect.

(For Plans, see p. 62.)

Special Coloured Glazed Bricks: Leeds Fireclay Co., Ltd., Leeds.

"Carrara" Ware: Doulton and Co., Lambeth.

Tile Panels and Wall Tiling: Wm. De Morgan and Co., 17 Earl's Court Road, High Street, Kensington.

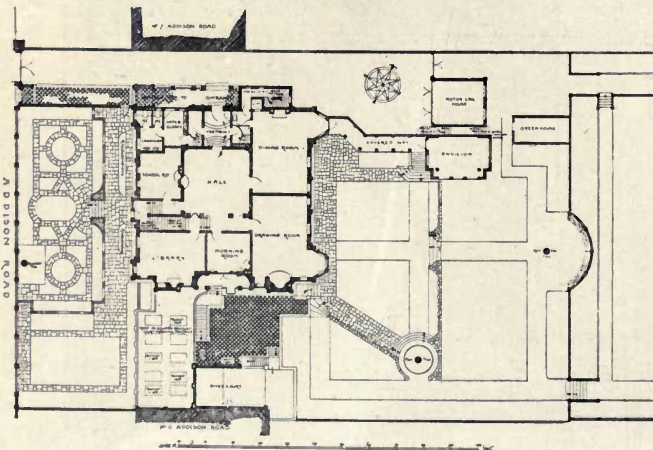
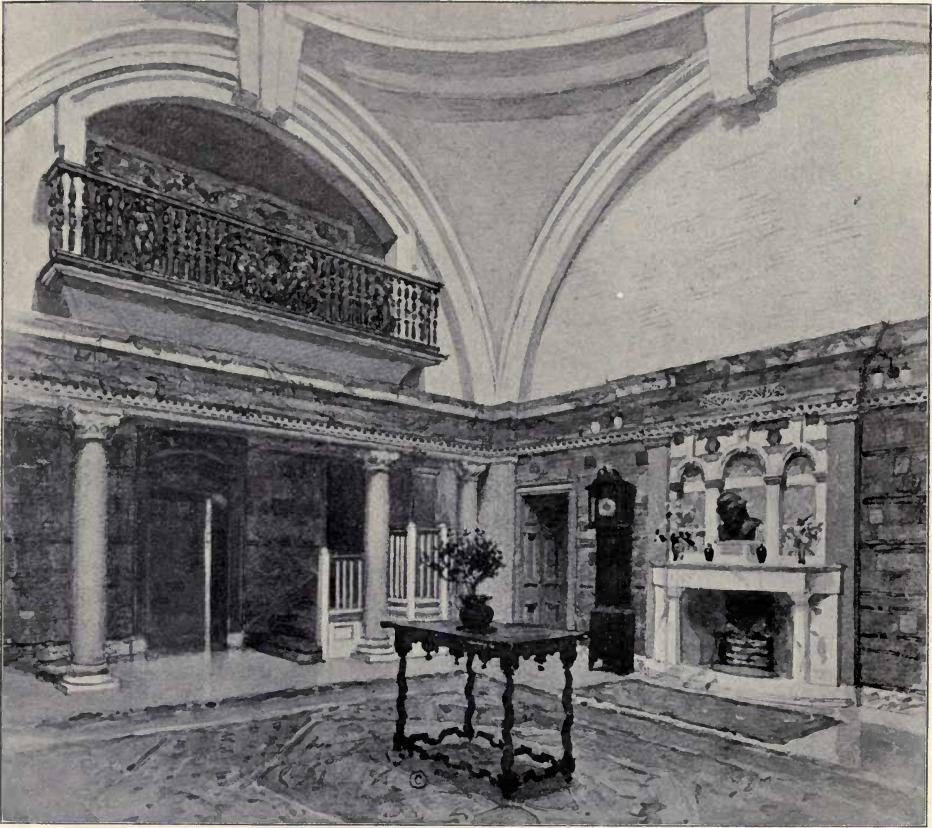

1456. Interior,
No. 8 Addison Road,
Kensington,
HALSEY RICARDO,
Architect.

Special Coloured Glazed Bricks: Leeds Fireclay Co., Ltd., Leeds.
"Carrara" Ware: Doulton and Co., Lambeth.
*Tile Panels and Wall Tiling: Wm. De Morgan and Co., 17 Earl's Court Road,
 High Street, Kensington.*

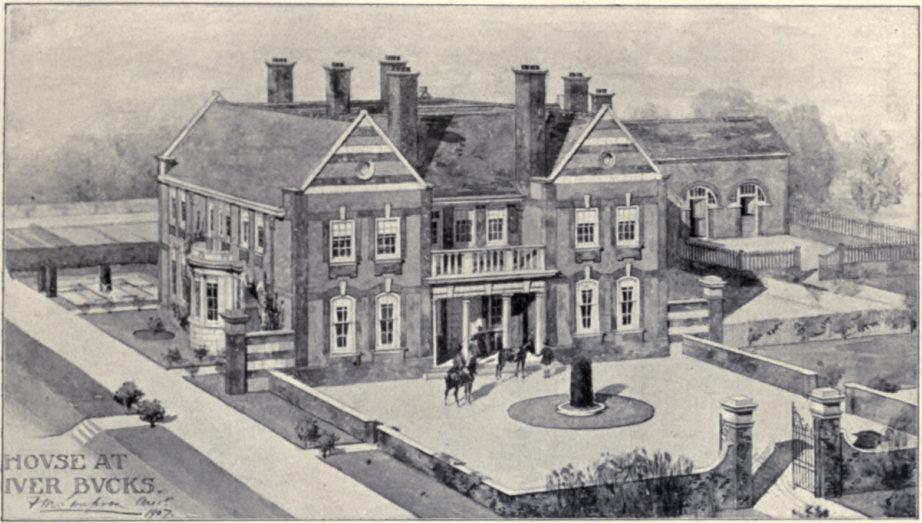

GROUND FLOOR PLAN.

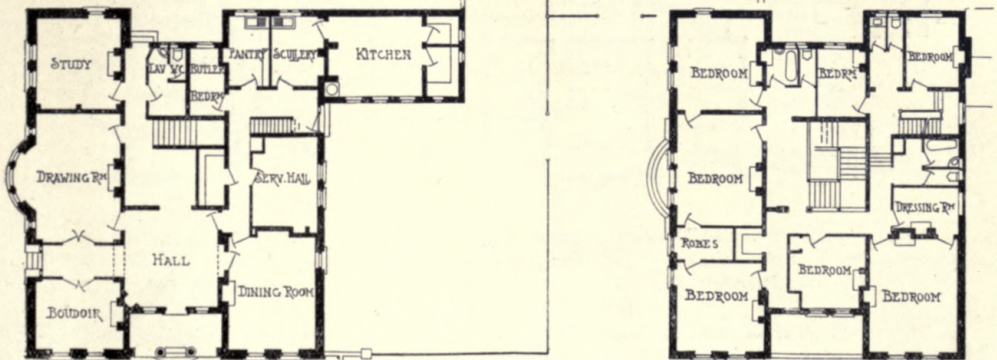
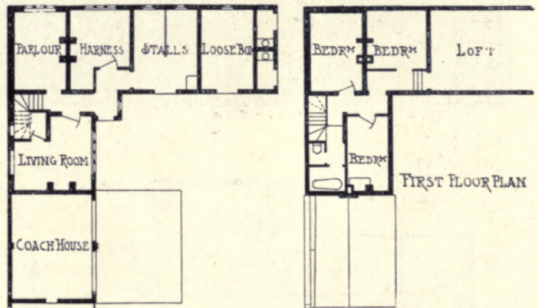

1632. House at Iver, Bucks, FREDERICK M. SIMPSON, Architect.
Contractor: G. H. Gibson, High Wycombe, Bucks.

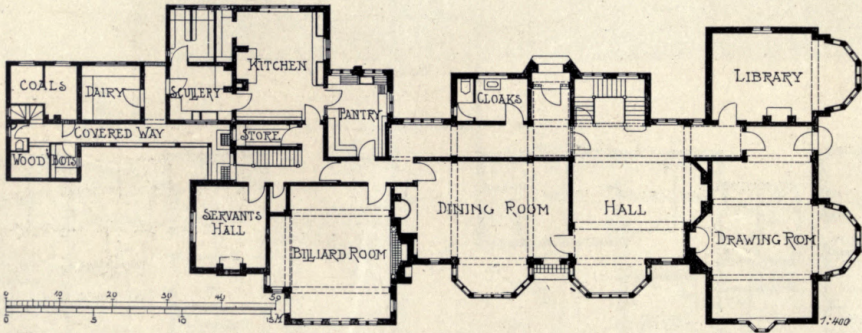

1481. House at Exmouth, Entrance Front, WILLIAM ANSELL, Architect.
 General Contractors: Dart and Francis, Ltd., Crediton, Devon.
 Fireproof Flooring: The "Kleine" Patent Fire Resisting Flooring Syndicate, Ltd.,
 133-136 High Holborn, W.C.
 300-ft. Artesian Well, Pump and Reservoir, by: Alfred Williams and Co., Engineers,
 Artesian Works, Bow, E.

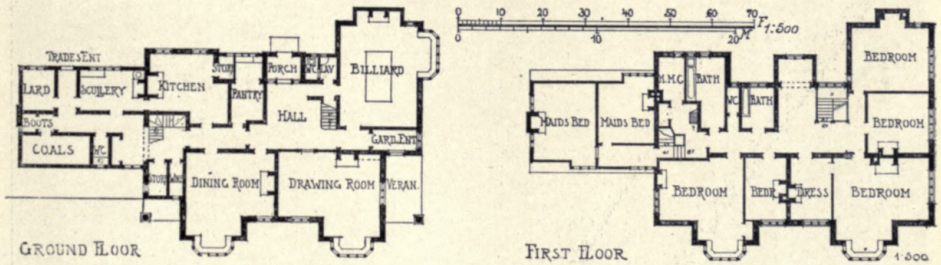

1508. *A Country House*, EDWARD W. ALLFREY, Architect.

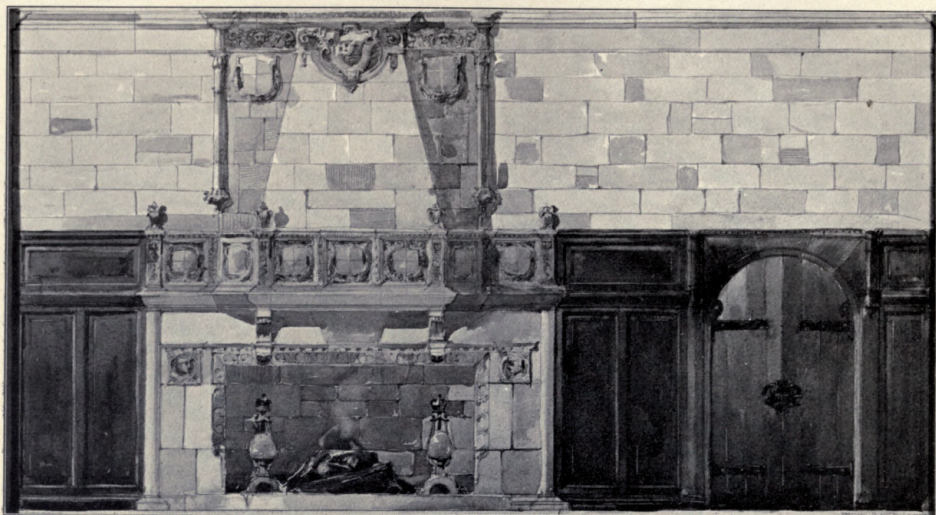

1604. *Elevation of Chimney-piece, Side of Hall, Spanish Renaissance,*
PERCIVAL T. HILDESLEY, Architect.

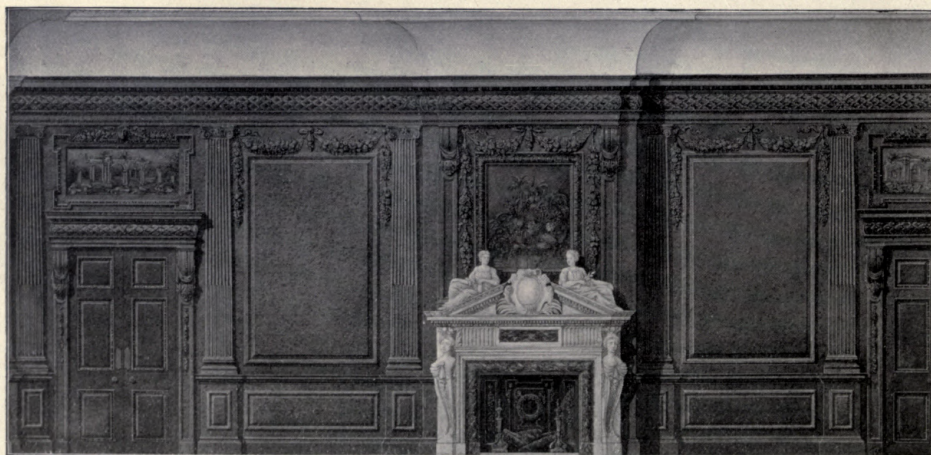

1490. *Design for a Georgian Dining-room,* TEMPLE MUIR, Architect.



1657. Plaster Ceiling in Drawing-room, "Bishop's Barns," York,
GEORGE P. BANKART, Architect.



1635. Dining-room, House at Hailsham, W. H. ATKIN BERRY, Architect.
Contractor, P. Hide, Hailsham.

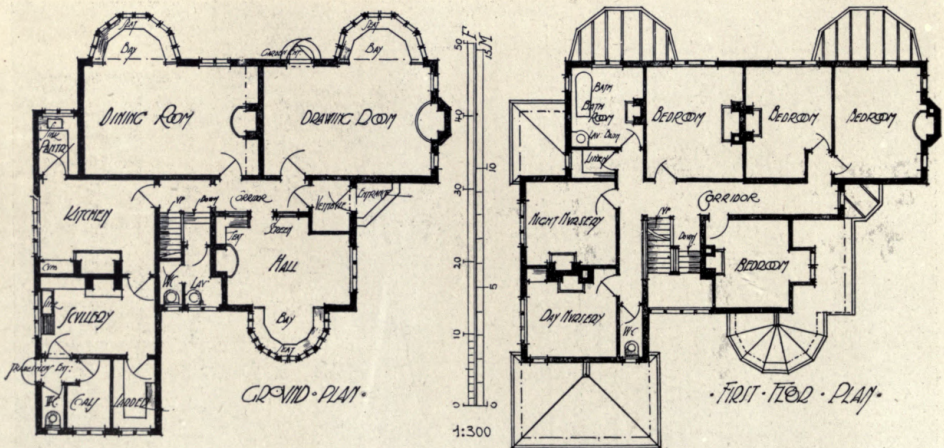
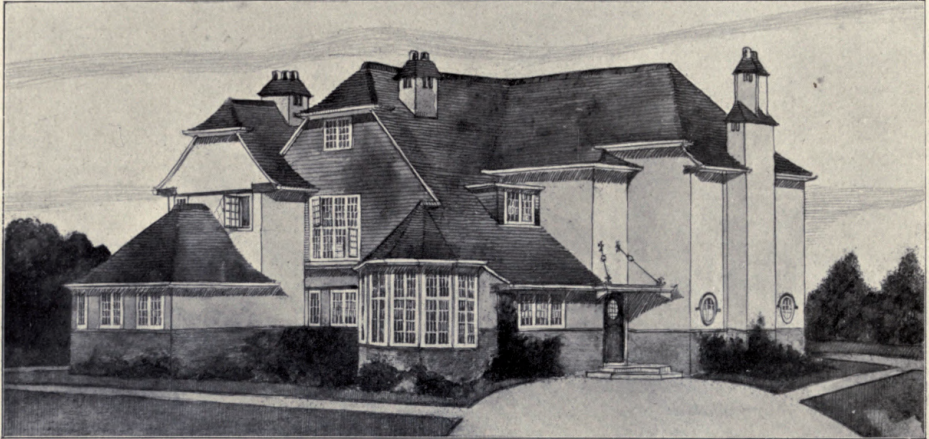

1601. A House at Guildford, T. TALFORD CUMMING, Architect.

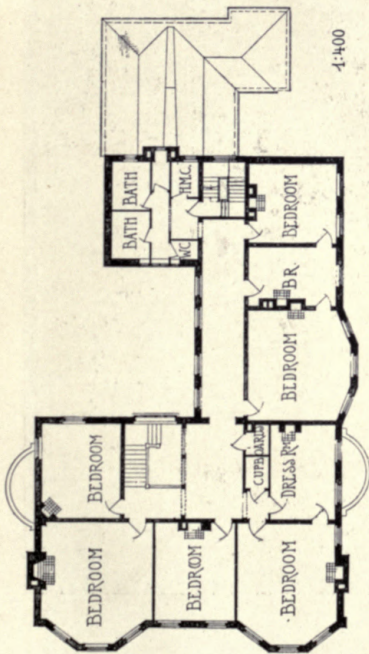

1606. House at Ewhurst, ERNEST NEWTON, Architect.
General Contractors: Longley and Co., Crawley, Sussex.

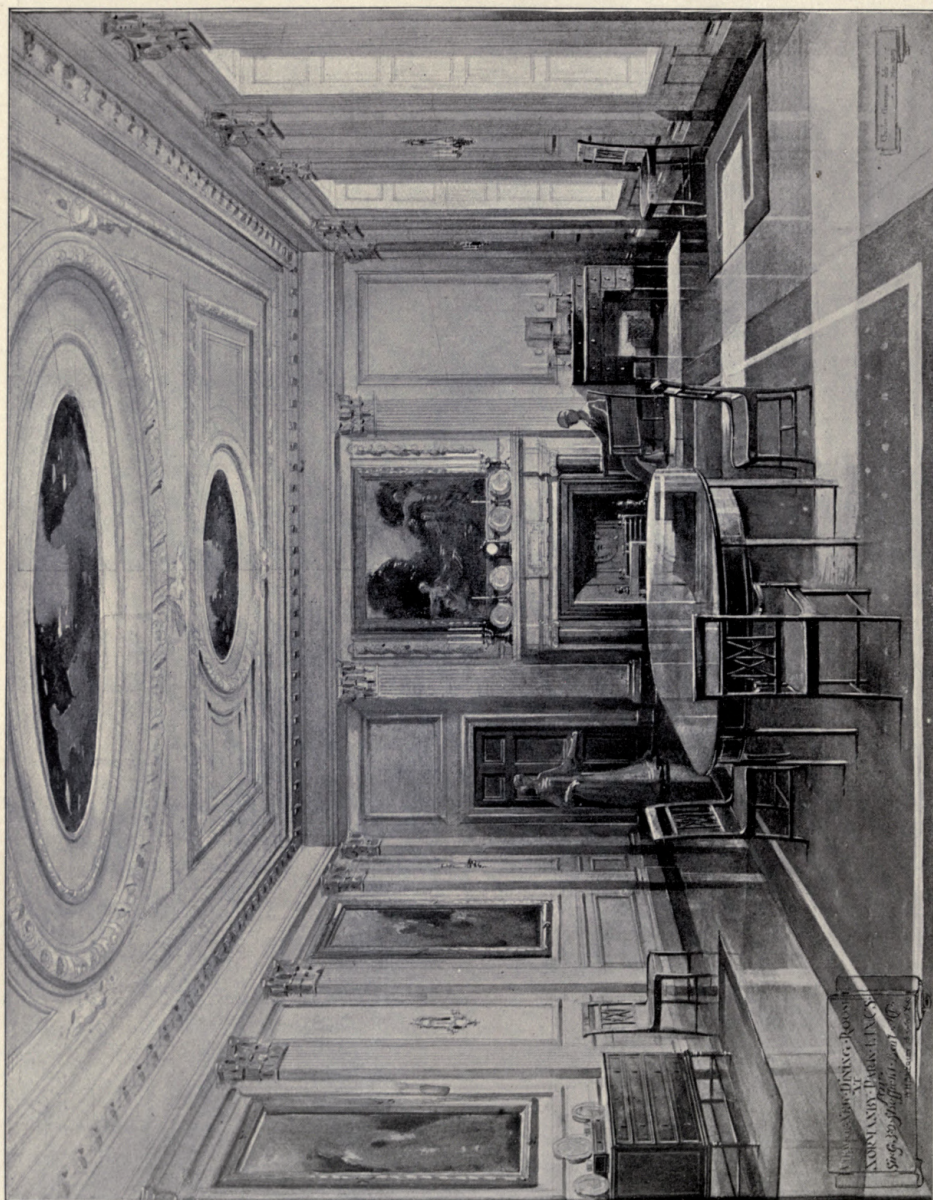

1465. *New Dining-room at Normanby Park, Lincolnshire, WALTER H. BRIERLEY, Architect.
Plaster Ceiling: G. P. Bankart, 58c Gray's Inn Road, W.C.*



1607. *Hall in the style of the Spanish Renaissance, PERCIVAL T. HILDESLEY, Architect.*

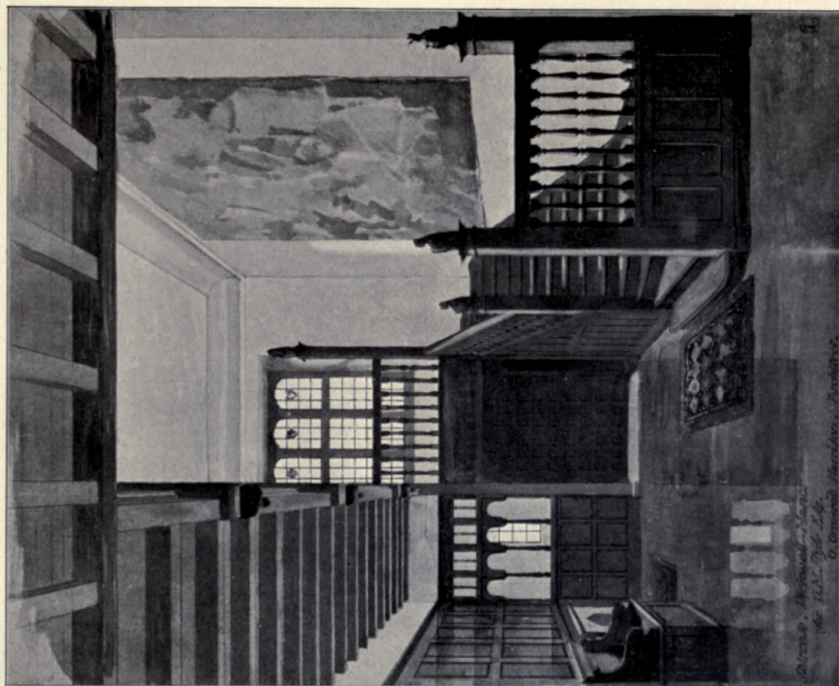

1634. Staircase, *Pickwell Manor*,
O. ORMEROD HARRISON, Architect.
Joinery: Shapland and Pether, Raleigh Works, Barnstaple.

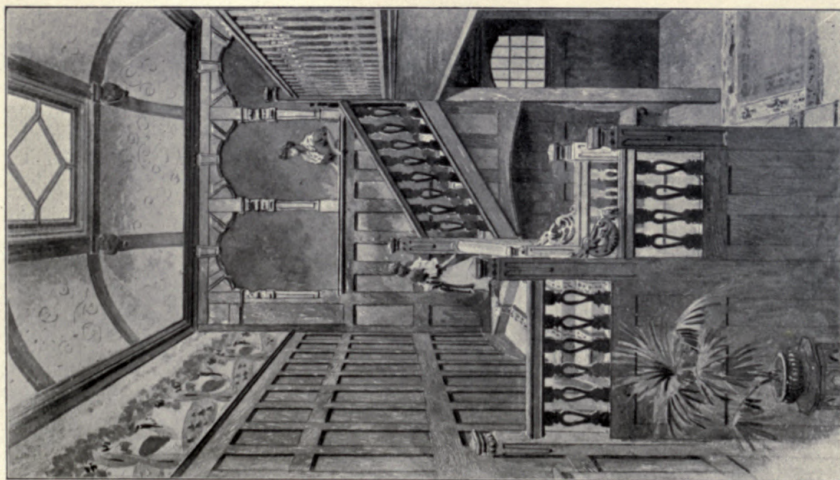

1468. Entrance Hall and Staircase, *Redhill, Surrey*,
SPENCER W. GRANT, Architect.
Contractors, Buckland and Waters, Redhill.

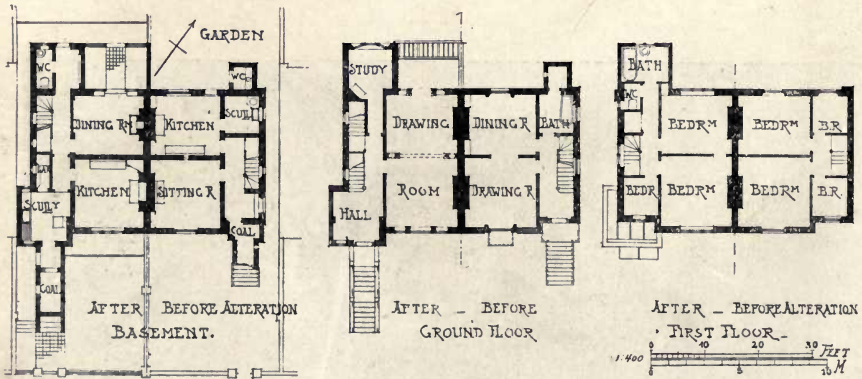
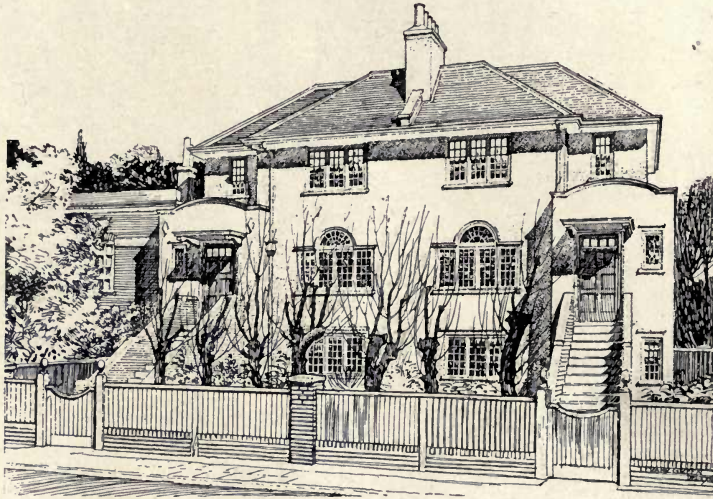

1492. Nos. 20 and 22 Hill Road, N.W., SYDNEY J. TATCHELL, Architect.
 General Contractor, John McManus, Hammersmith.

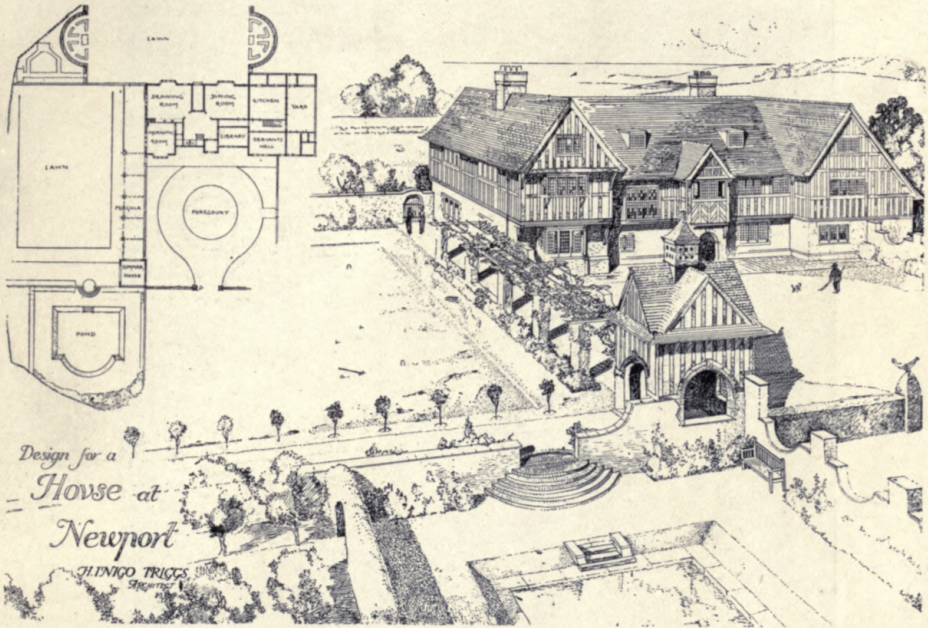

1527. House at Newport, H. INIGO TRIGGS, Architect.
Leaded Lights: Henry Hope and Sons, 55 Lionel Street, Birmingham.



1569. Lodge Entrance, Brookland Wood House, Baltimore, U.S.A.,
T. H. MAWSON, Architect.

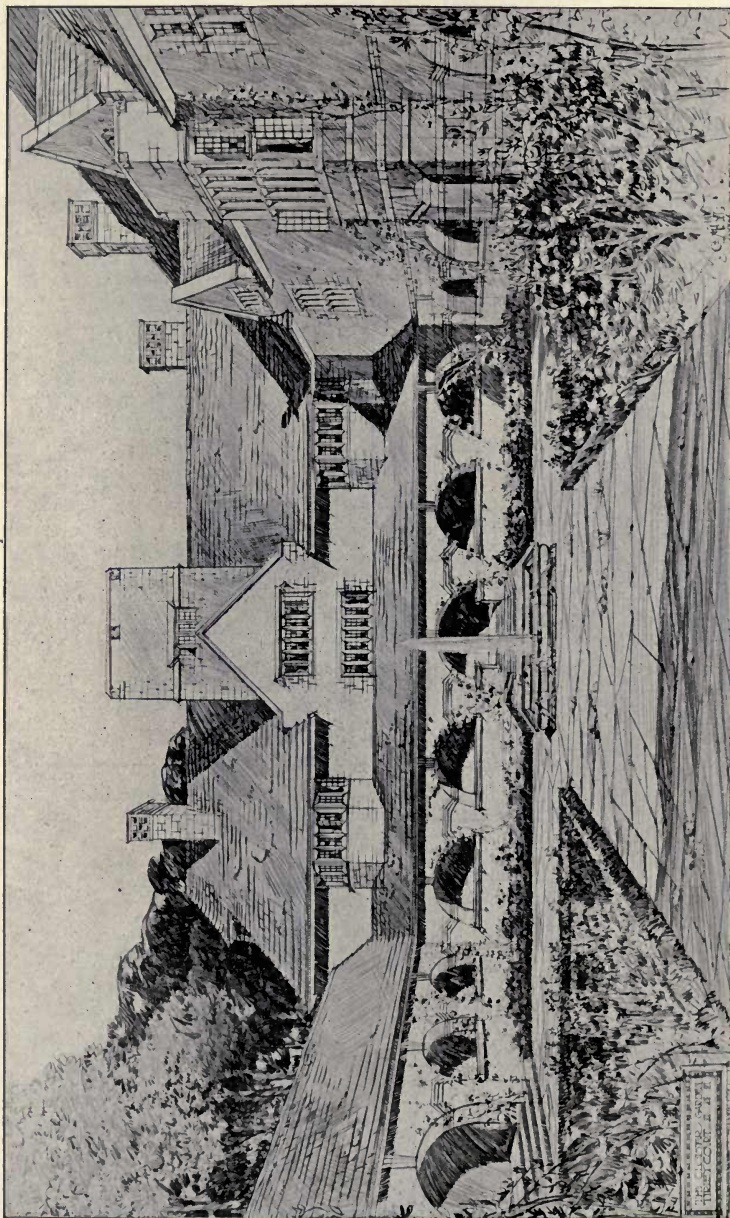

1625. *Tirley Court*, C. E. MALLOWS, Architect.
(See Key Plan, p. 80.)

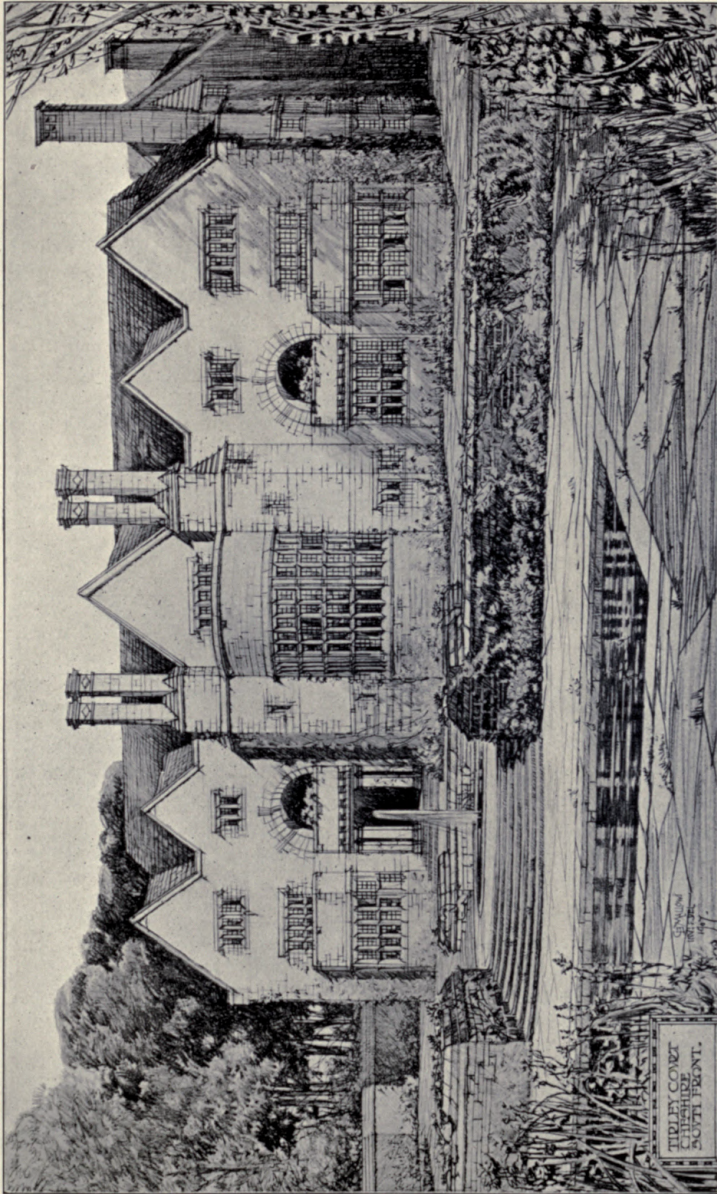

1625. *Tirley Court*, C. E. MALLOWS, Architect.
General Contractor: *Wm. Wood, Hartford, Cheshire.*

Metal Casements and Leaded Lights: Henry Hope & Sons, 55 Lionel Street, Birmingham.

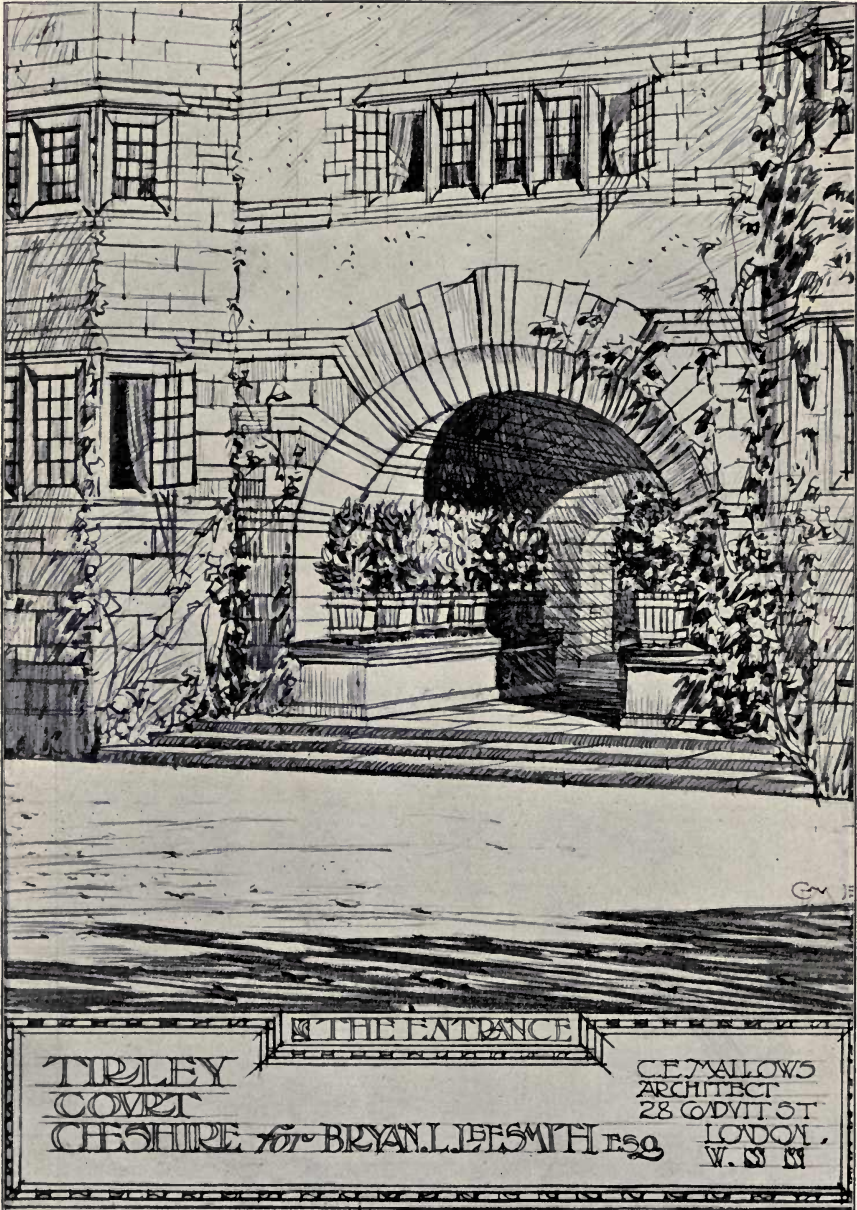

1625. Tirley Court, C. E. MALLOWS, Architect.

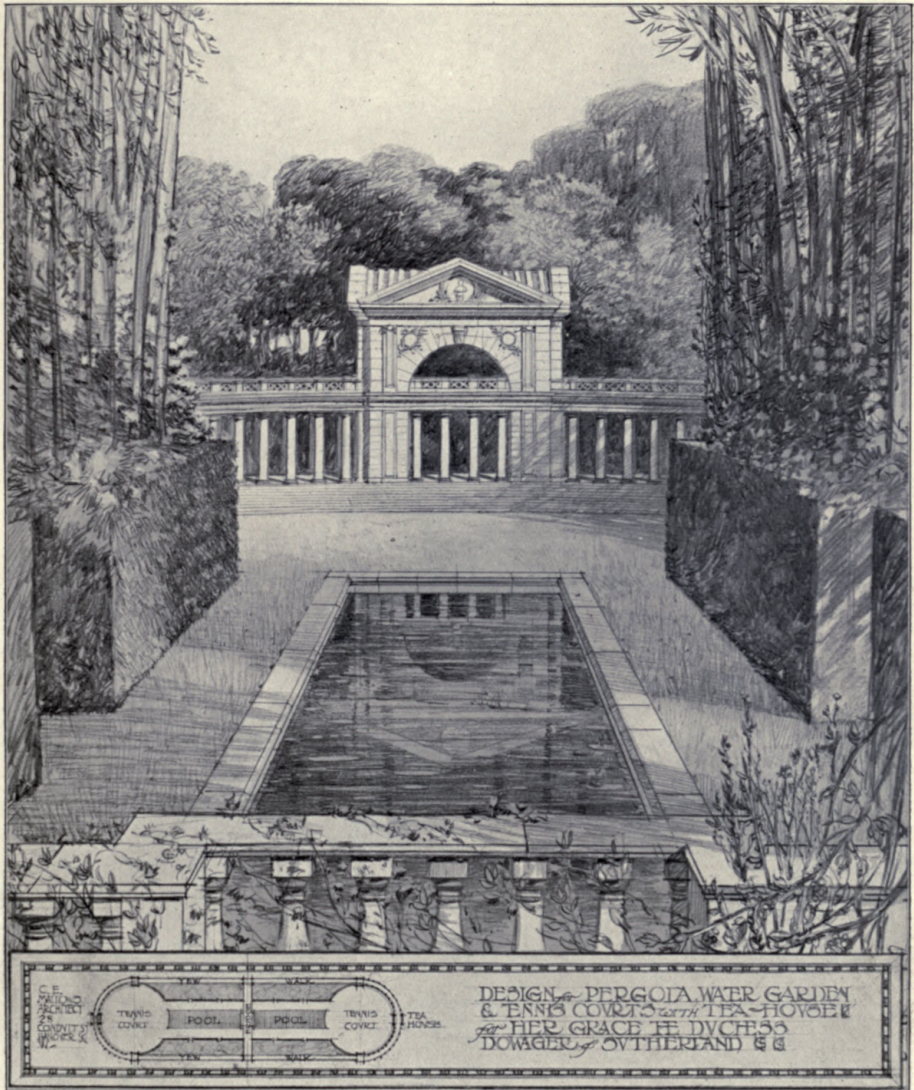

162c. Pergola, Water Garden and Tennis Court with Tea-House, C. E. MALLOWS, Architect.

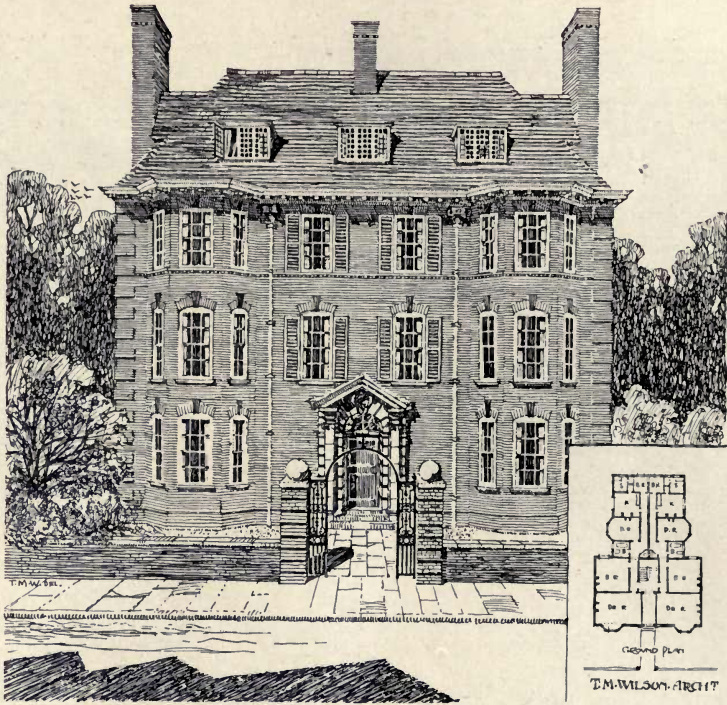

1647. Flats at Hampstead, T. MILLWOOD WILSON, Architect.

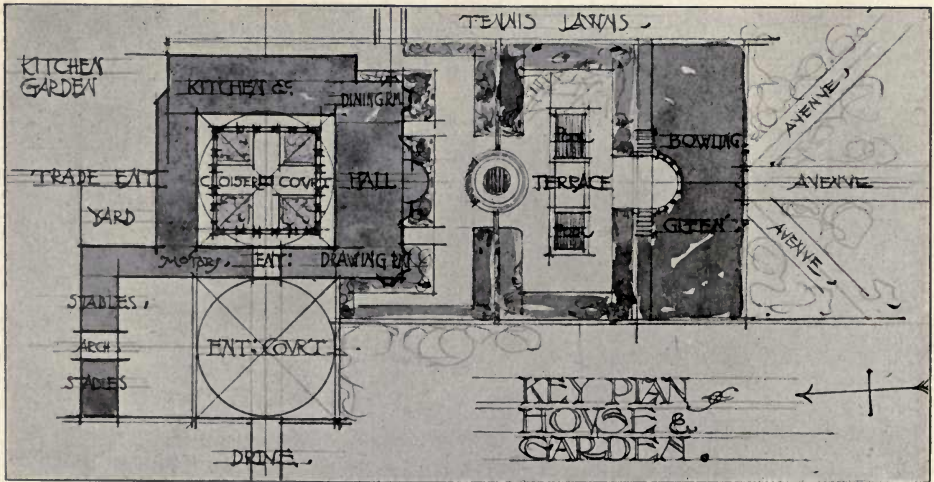

1625. Tirley Court, C. E. MALLOWS, Architect.



The manufacturing resources

which have enabled Waring's to build up an unparalleled reputation for Interior and Exterior Decoration, Complete Furnishing, and Modern House Equipment, are placed at the disposal of Architects, for the execution of their own designs.

Architects are saved the expense,

trouble, and risk which are the inevitable consequence of employing many different firms upon one building, by placing their instructions with Waring's, whose facilities enable them to carry out at their own factories the Decoration, Lighting, Heating, Sanitation, Ventilation, and every requirement for the modern residence.

WARING'S

(WARING AND GILLOW, LTD.)

164-180 Oxford Street, W.

GODFREY GILES & Co.

Specialists in **DECORATION & INTERIOR WOODWORK.**

TELEPHONE Nos. { 3123 GERRARD.
 { 3124 ,,

TELEGRAPH ADDRESS: "GILLONEM, LONDON."

ARCHITECTS' Designs and Specifications Estimated and carefully carried out under personal supervision of the Principal.

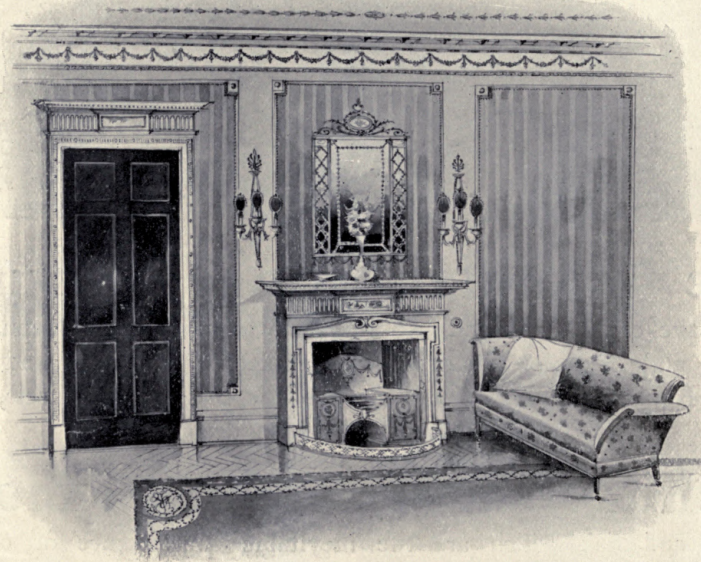

Specialities in

FURNISHING and
DECORATIVE FABRICS,
WALL PAPERS,
TAPESTRIES,
WOOD PANELLING,
CHIMNEY PIECES,
TILES, GRATES, &c.

Special Designs
and Estimates

prepared for every description of
INTERIOR DECORATION and WOOD-WORK
on receipt of plans and particulars of requirements.

OUR ILLUSTRATED LIST, "PEN AND INK SKETCHES,"
SENT FREE ON APPLICATION.

Only Address—

GODFREY GILES & Co.,
18 OLD CAVENDISH ST., LONDON, W.

THE ROYAL SCOTTISH ACADEMY EXHIBITION

1907



Apollo.

311. *Decorative Panel for the Ceiling of the Ballroom of Manderston House, Berwickshire,*
ROBERT HOPE, Painter.

R.Sc.A., 1906.



Psyche before Venus.



Venus and Adonis.



Judgment of Paris.

311. *Decorative Panels for the Ceiling of the Ballroom of Manderston House, Berwickshire,*
ROBERT HOPE, Painter.
R.Sc.A., 1906.



1455. *Armstrong College, Great Hall, W. H. KNOWLES, Architect.
Decoration, Handicraft Co., Vine Lane, Newcastle-on-Tyne.*

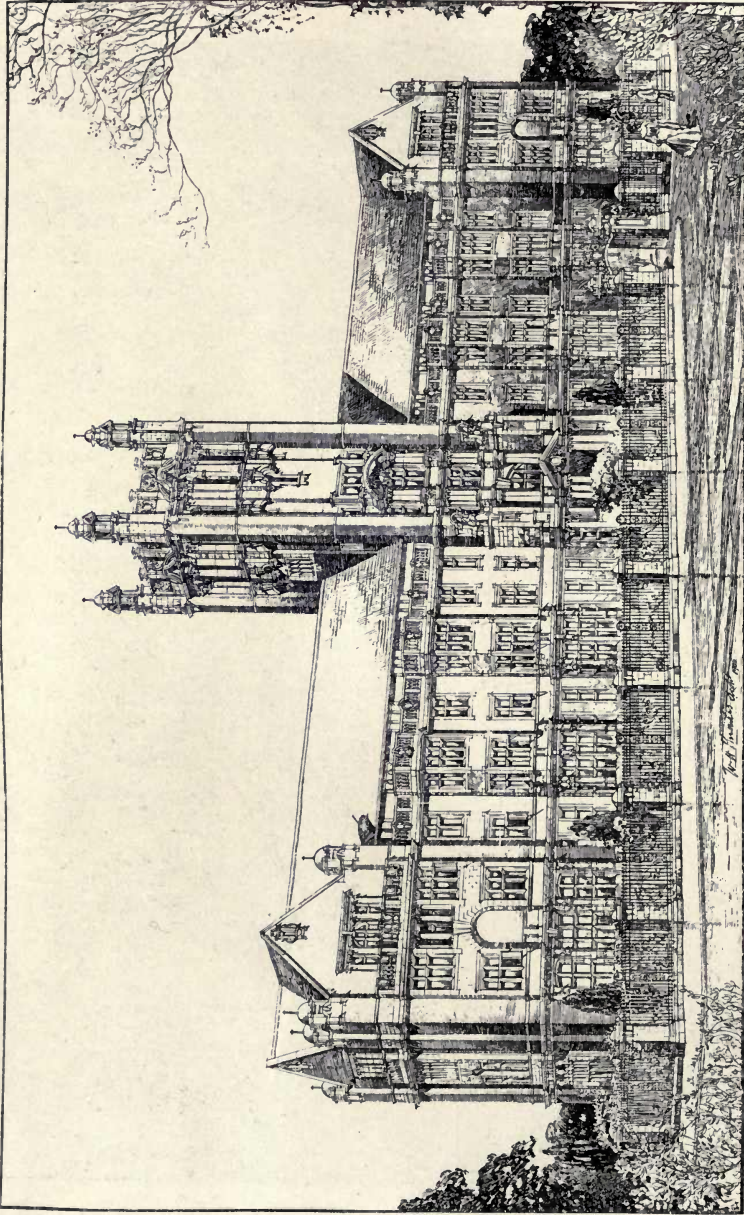

496. *Armstrong College, Newcastle-upon-Tyne, W. H. KNOWLES, Architect.
Heating and Ventilation: H. Walker and Son, Ltd., Newcastle-on-Tyne.*

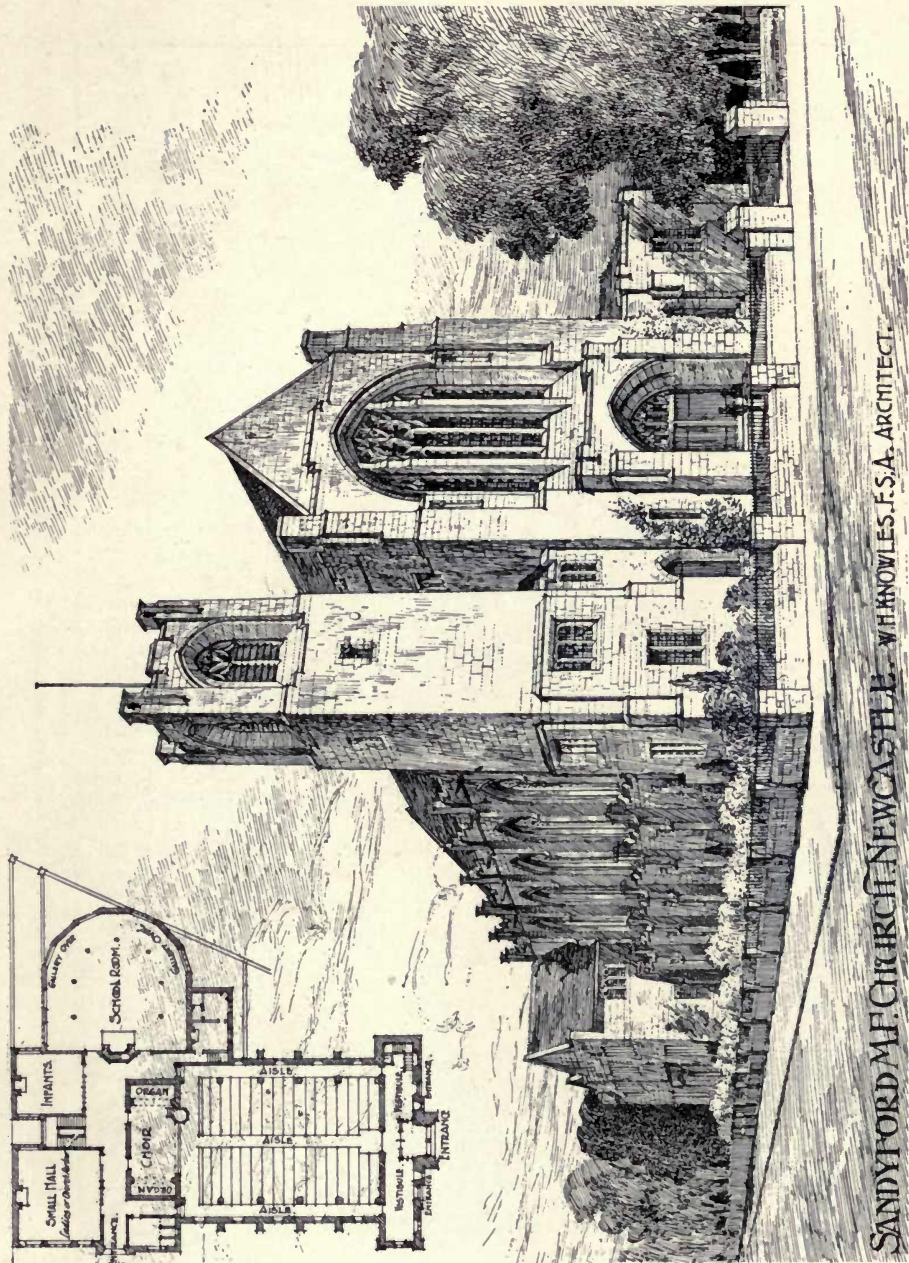

SANDFORD M.F. CHURCH NEWCASTLE. W. H. KNOWLES, F.S.A., ARCHITECT.

456. Sandford M.F. Church, Newcastle, W. H. KNOWLES, F.S.A., Architect.
Glazing: N. Reed and Co., Lisle Street, Newcastle.
Heating and Ventilation: H. Walker and Son, Ltd., Newcastle-on-Tyne.

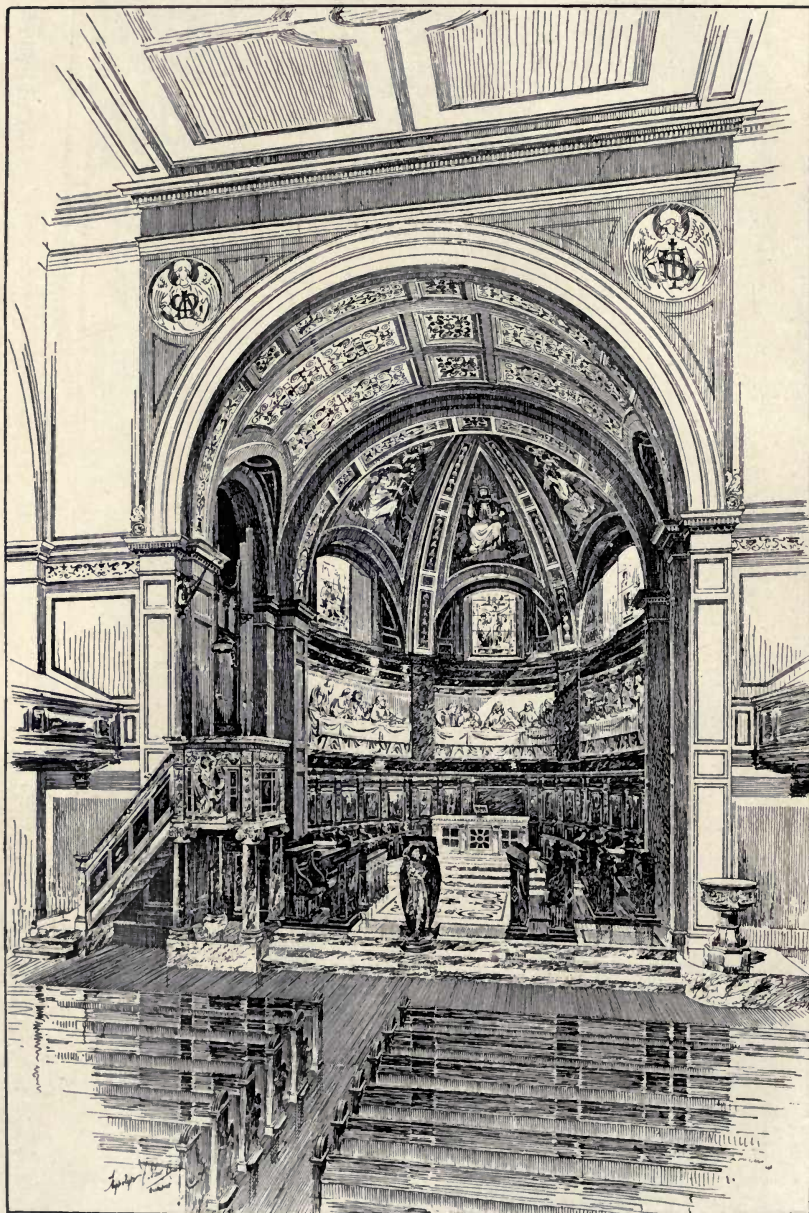

411. *The Apse, St. Cuthbert's Church, Edinburgh,*
 HIPPOLYTE J. BLANC, Architect.
Figure Sculpture: Robert Bridgeman, Quonians, Lichfield.
Oak Stalls: J. and F. Forrest, Duff Street, Edinburgh.



404. *Waldorf Hotel, London, A. MARSHALL MACKENZIE, Architect.
General Contractors, Waring White Building Co.*



431. *Business Premises for the West George Street Property Co., Glasgow,
JOHN A. CAMPBELL, Architect.
Builders, Morrison and Mason, Polmadie, Glasgow.*



382. *National Bank of Scotland, Ltd., New Buildings, St. Enoch Square, Glasgow,*
ALEX. N. PATERSON, Architect.
Mason Work, Alex. Muir and Sons, 134 Nithsdale Drive, Glasgow.



429. *Dewar's Court, foot of West Bow, Edinburgh, BRUCE J. HOME, Architect.*



386. *British Linen Bank Offices, Alloa, Crieff, Grangemouth,*
PEDDIE AND WASHINGTON BROWNE, Architects.

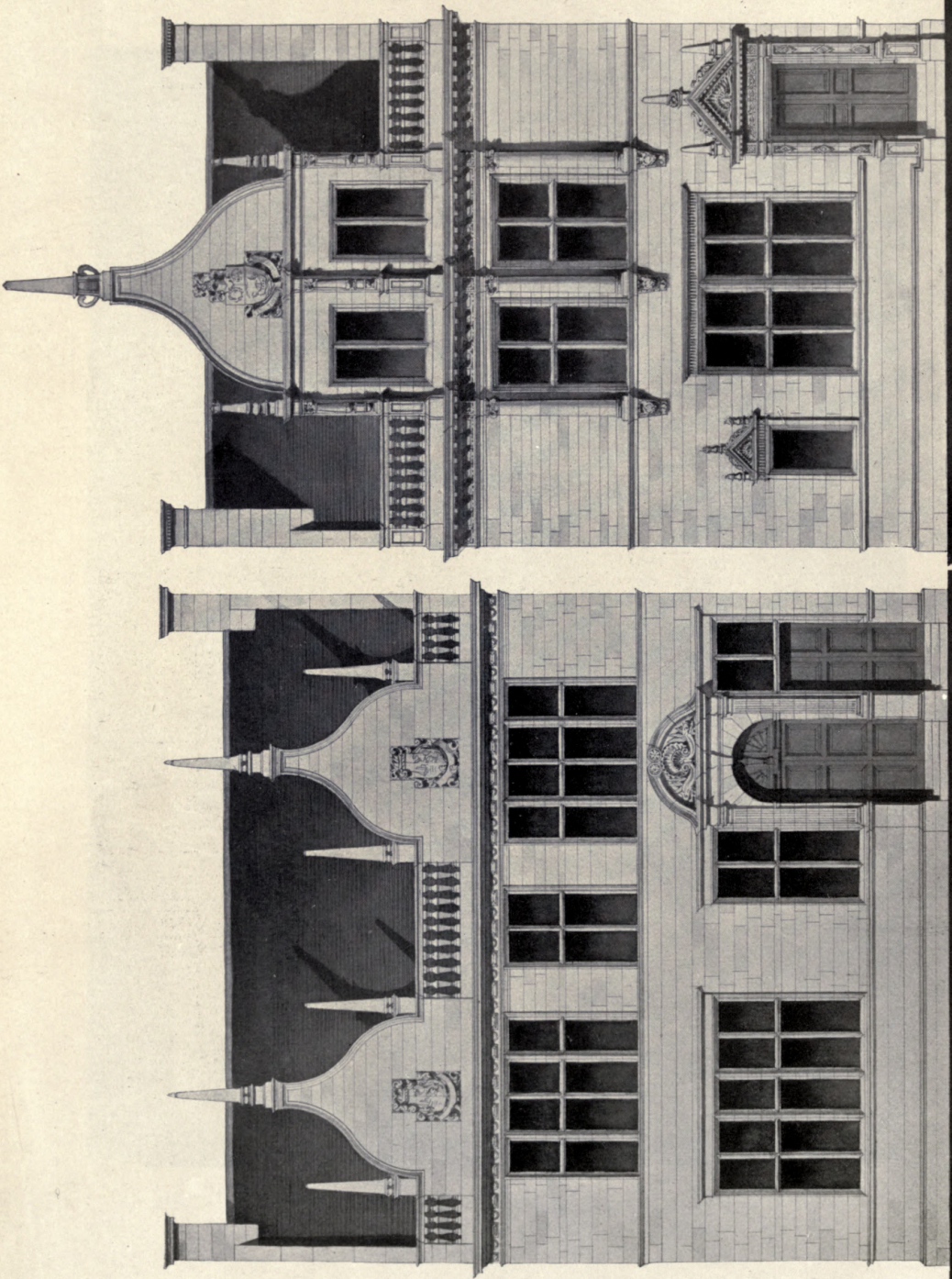

386. British Linen Bank Offices, Alloa, Crieff, Grangemouth, PEDDIE AND WASHINGTON BROWNE, Architects.

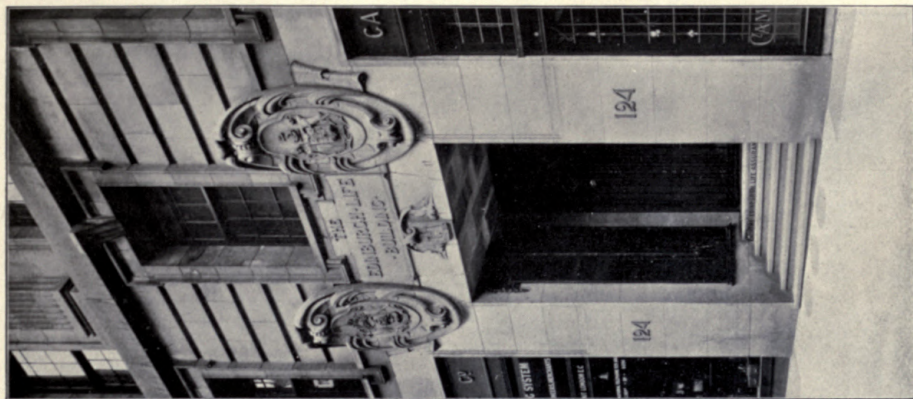

441. Doorway to the Edinburgh Life Assurance Buildings, St. Vincent Street, Glasgow, JOHN A. CAMPBELL, Architect. (See also Vol. 31, p. 53.)

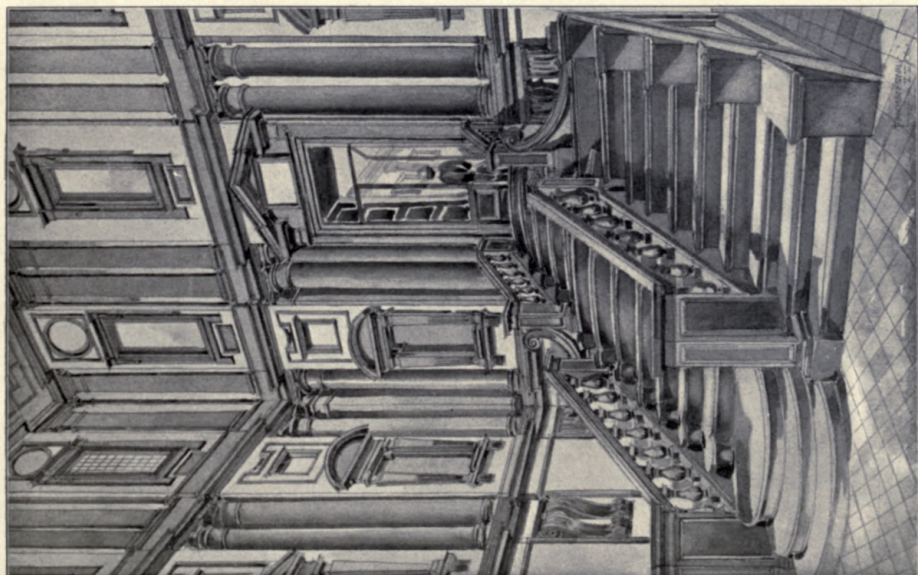

378. Staircase to the Laurentian Library at S. Lorenzo, Florence, T. AITKEN SWAN, Architect.

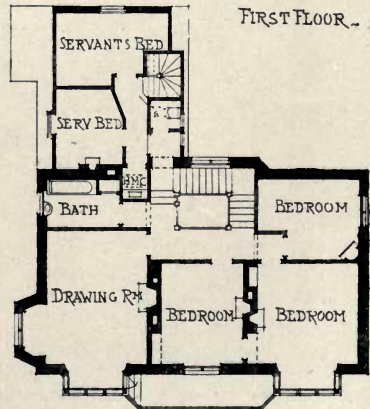
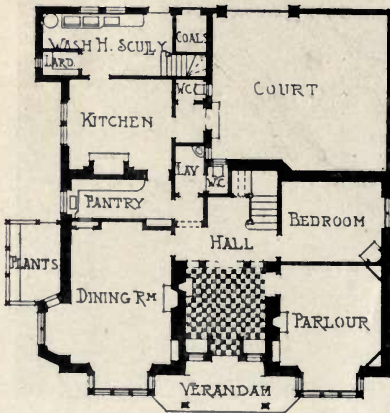

389. *Davaar, Earlsferry*, J. JERDAN AND SONS, Architects.
 Builders: Neil McLeod and Sons, 81 Harrison Road, Edinburgh.

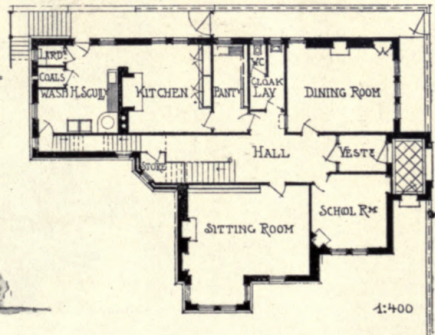
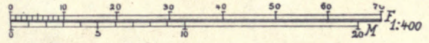

446. House at Craiglockhart, A. HUNTER CRAWFORD, Architect.
Mason and Bricklayer: John Martin, 37 Duff Street, Edinburgh.
Joinery: James Crowe, Murrayfield, Edinburgh.
Bellhanger: R. G. Hislop, Pitt Street, Edinburgh.

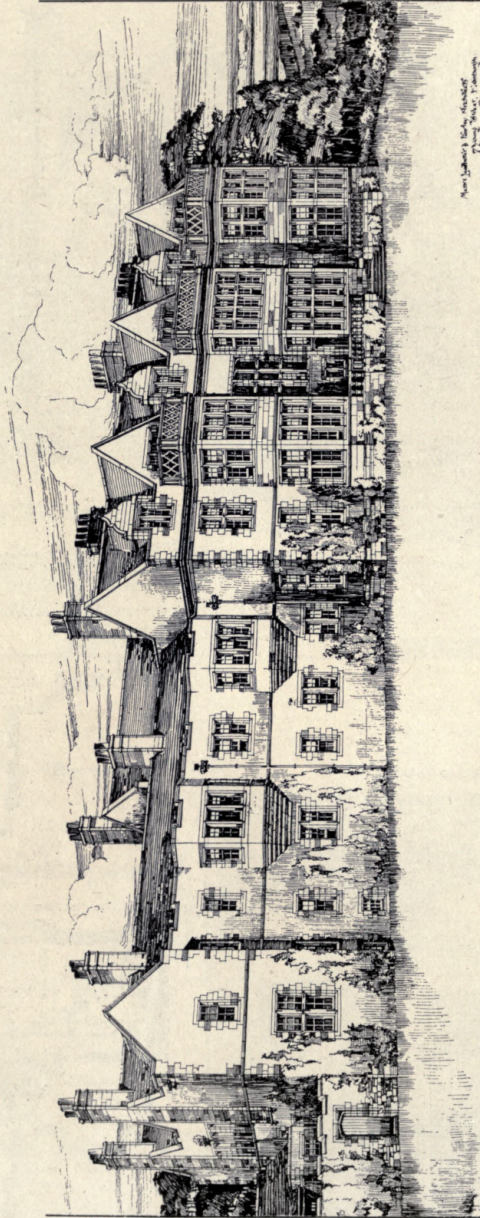
*South Front.*

436. *Wells, Roxburghshire, LEADBETTER AND FAIRLEY, Architects.*
 (For Plan and North Front, see p. 78, Vol. 30.)

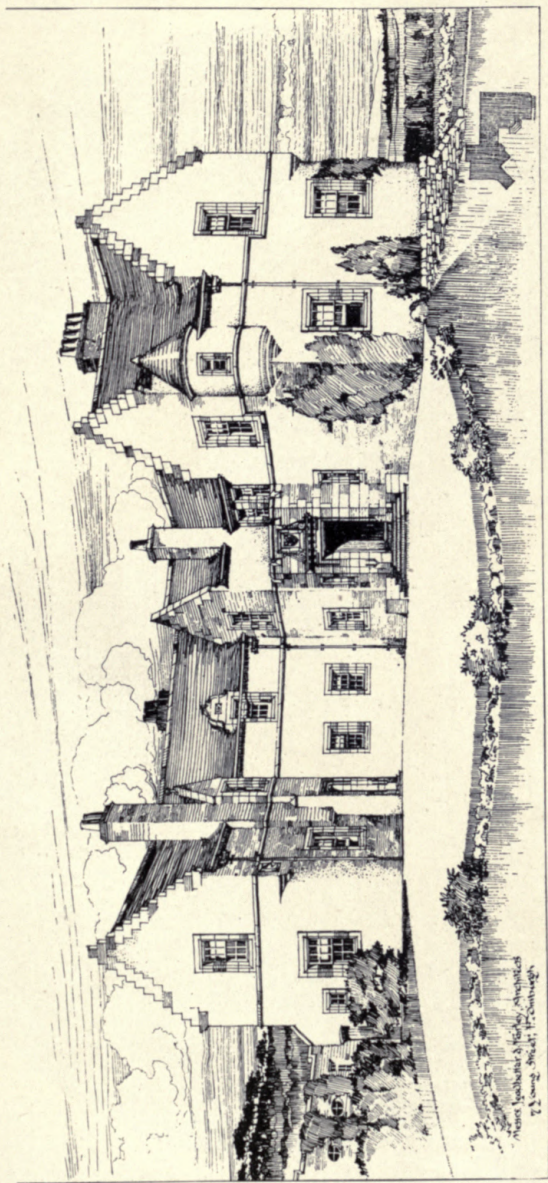

454. *Stobieside, Lanarkshire, LEADBETTER AND FAIRLEY, Architects.*

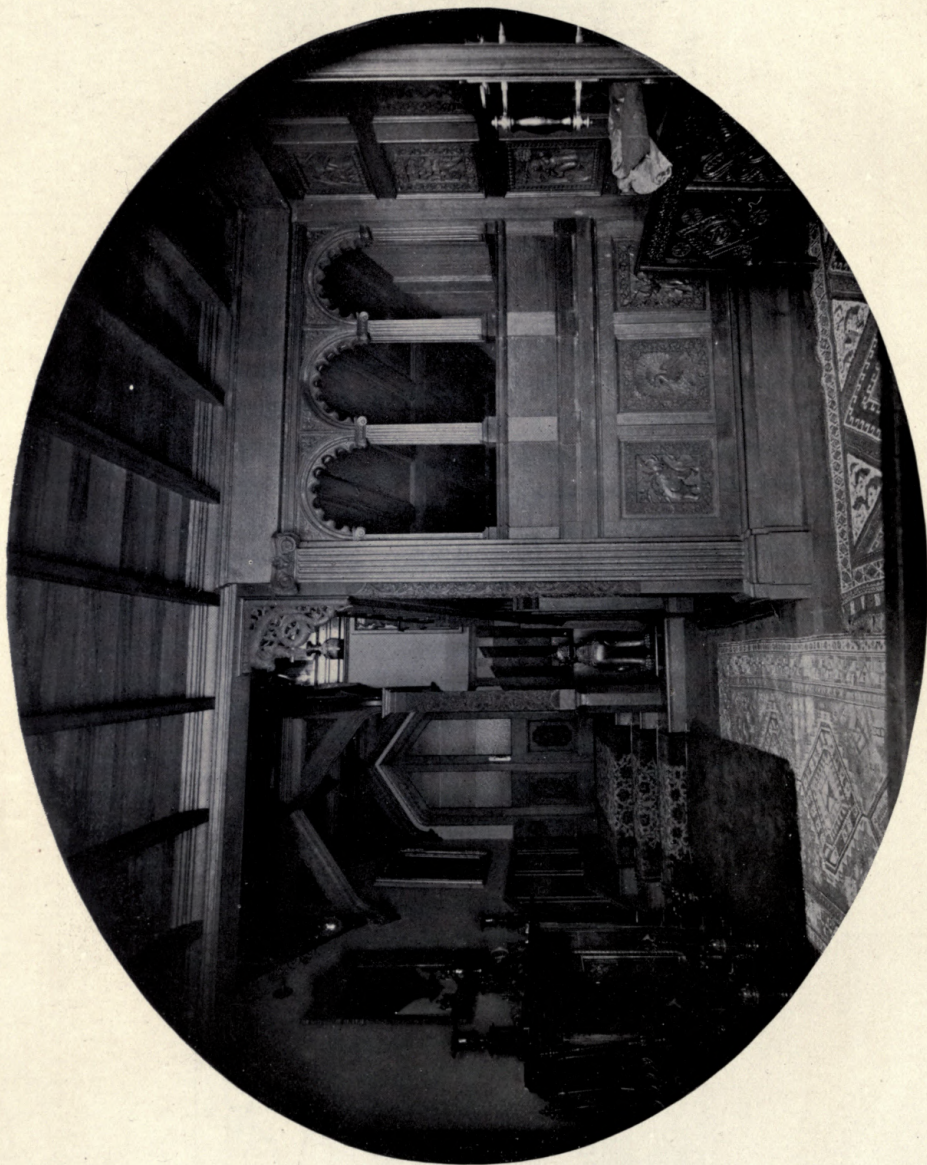

442. *Entrance Hall, Crauden Castle, Dollar, H. RAMSAY TAYLOR, Architect,
Joiners, J. Lorennie and Sons, Harrison Road, Edinburgh.*

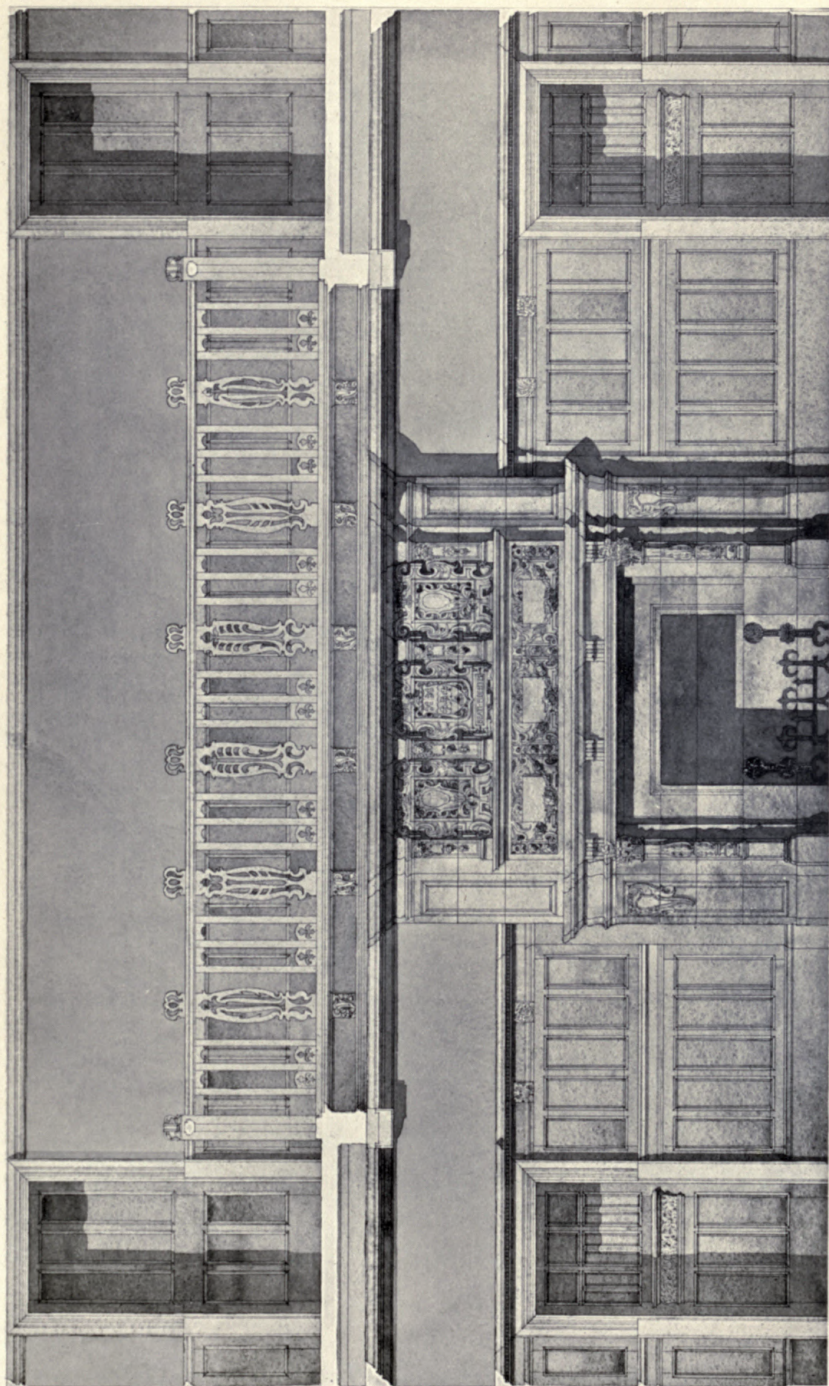

1 : 50

459. Inner Hall, Dining Room, Meeting Room, HONEYMAN, KEPPIE AND MACKINTOSH, Architects.

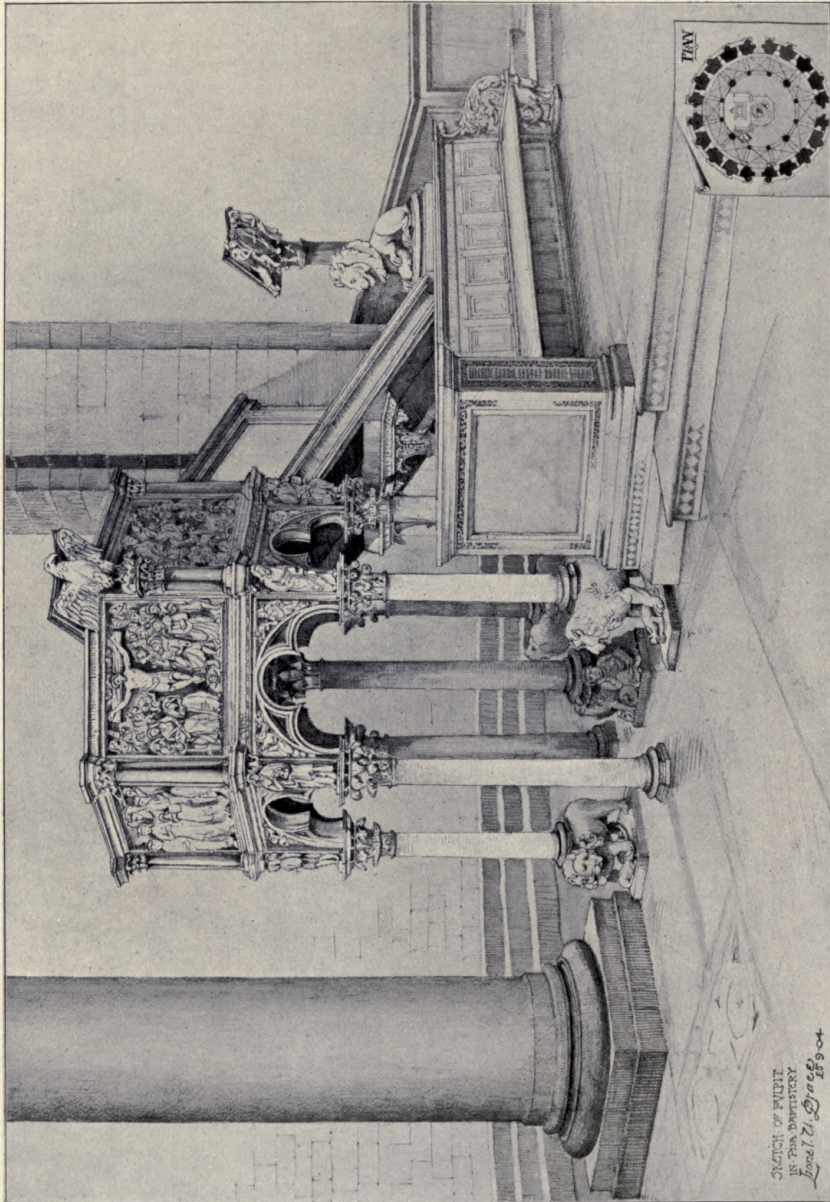

Pulpit in Pisa Baptistery, LIONEL U. GRACE, Architect.

PARIS SALON
1907

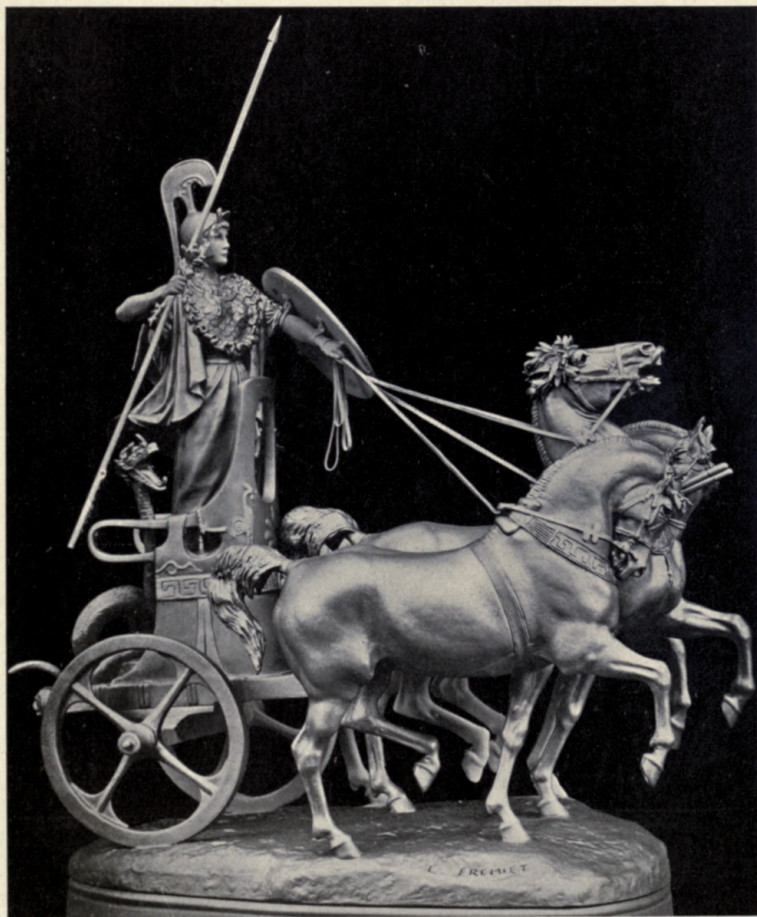

Quadriga, EMANUEL FRÉMIET, Sculptor.

Paris Salon, 1905.

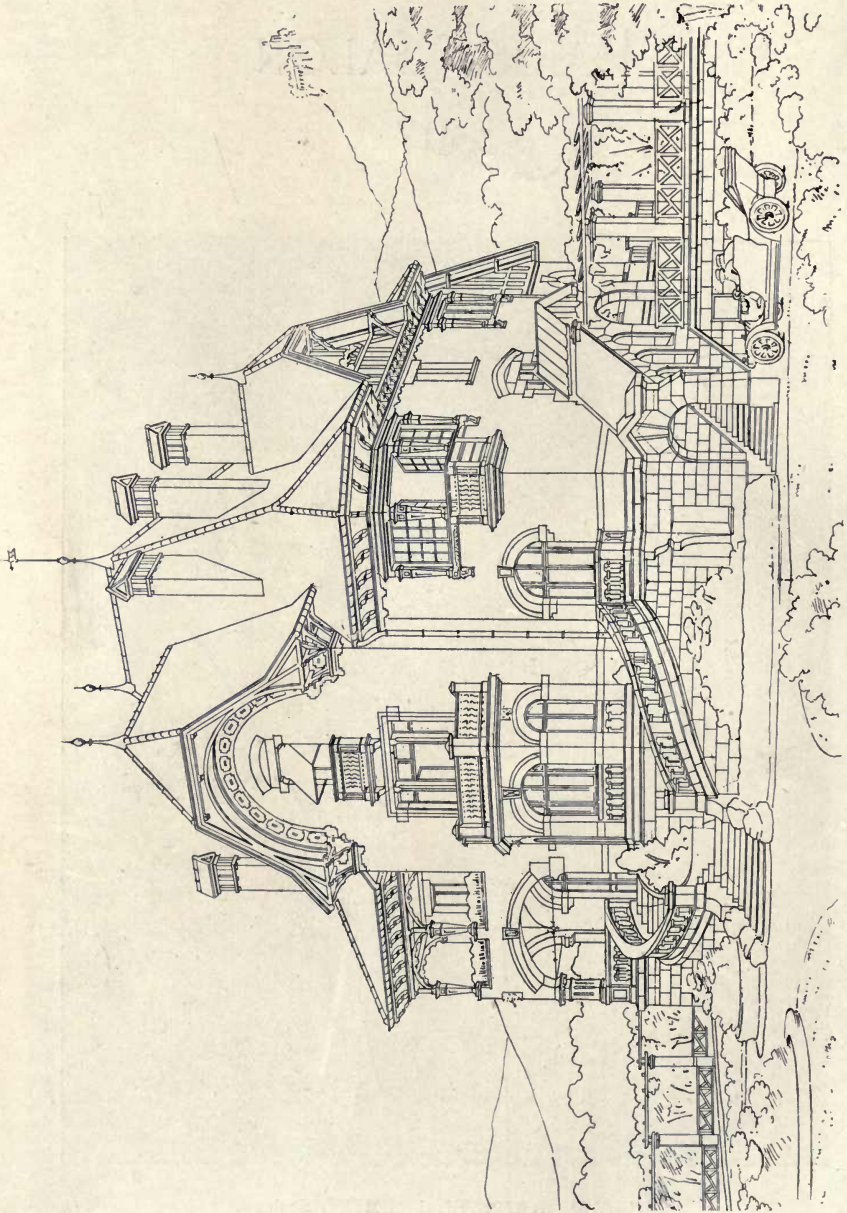

3830. *Propriété de M.S. à Ribeaucourt, A. RICHSHOFFER, Architecte.*
(For Plans, see p. 118.)

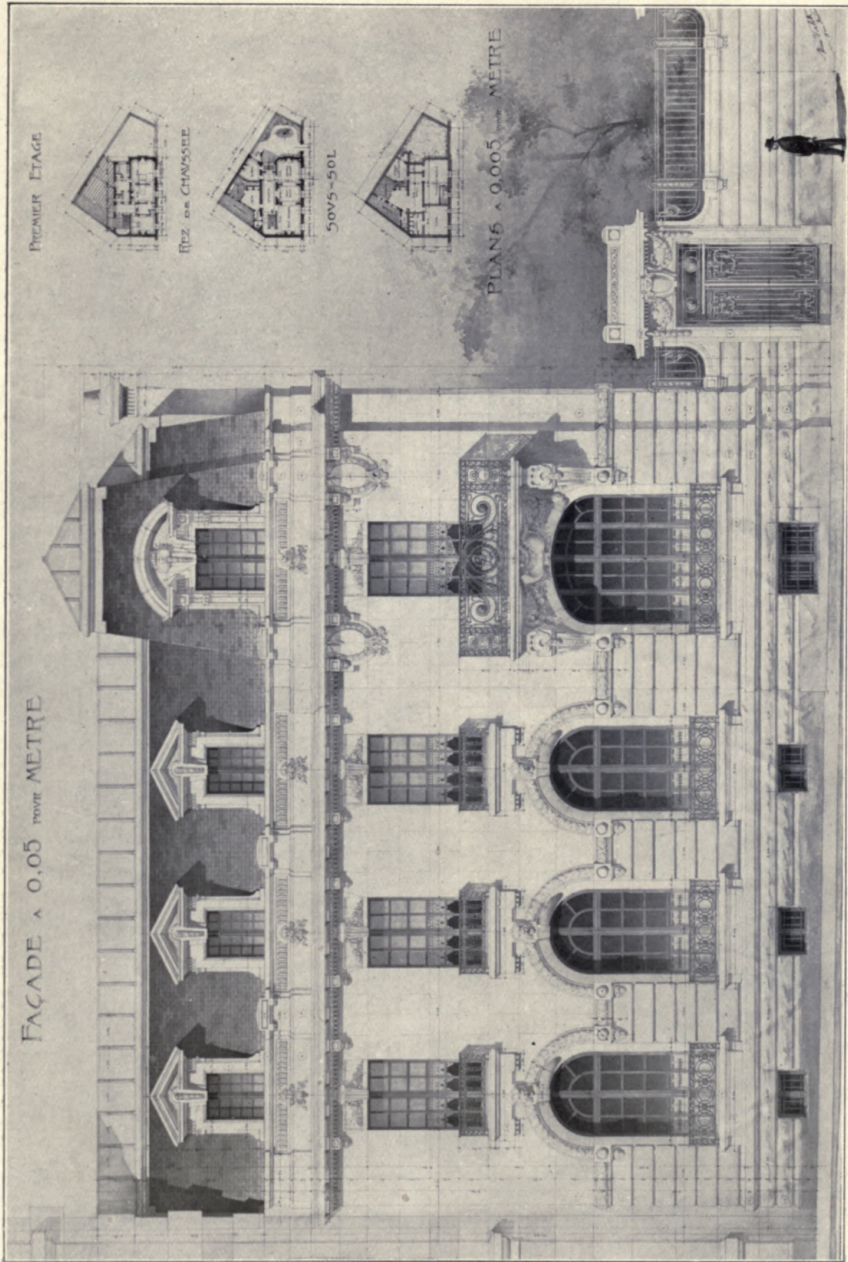

3863. Hôtel de Mr. Duret, Boulevard Arago 32, HENRI VALETTE, Architecte.

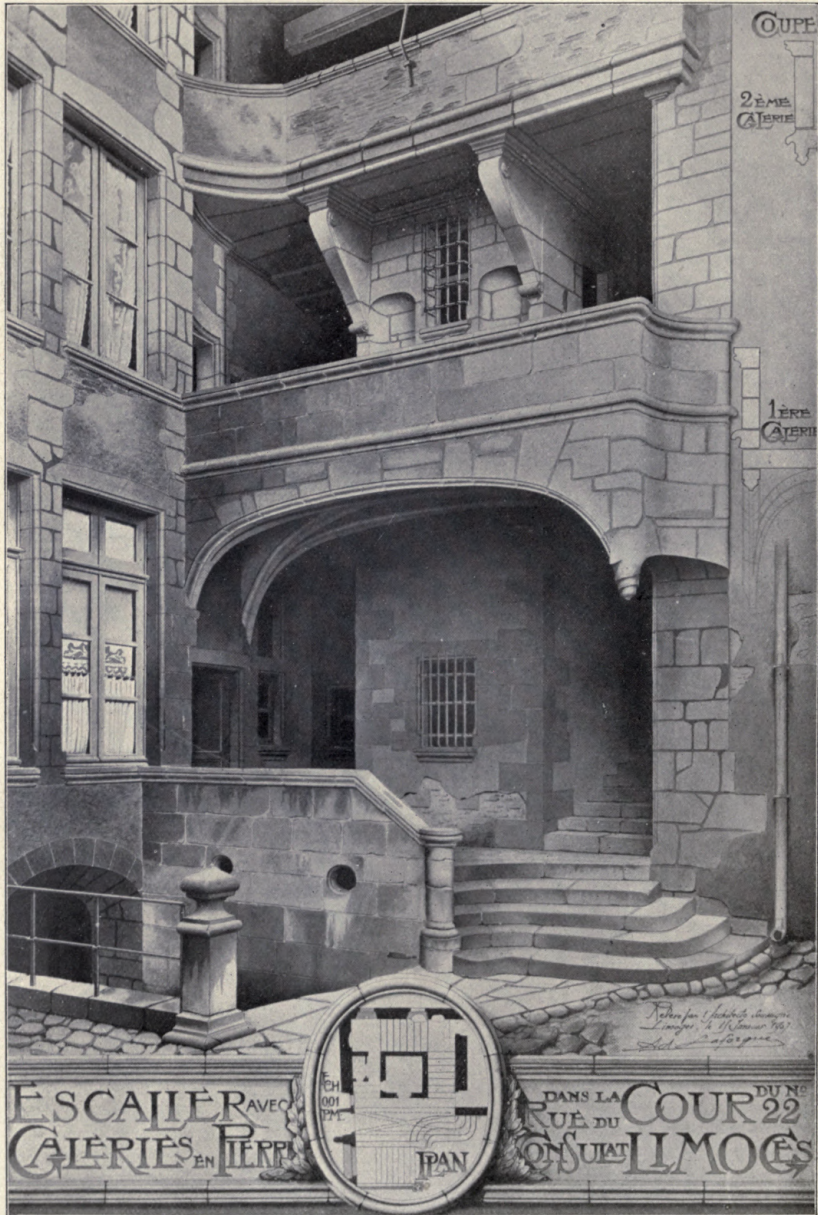

3760. Ancienne maison des Templiers à Limoges, ADRIEN LAFORGUE, Architecte.

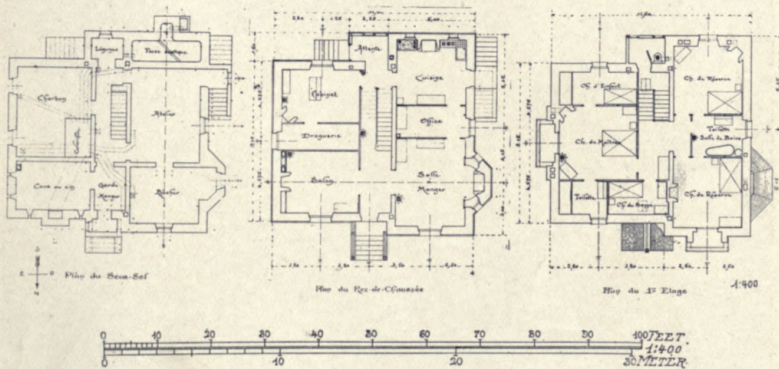

3799. *Maison d'habitation à la Ferté-Saint-Aubin (Loiret)*, H. E. MOREAU, Architecte.

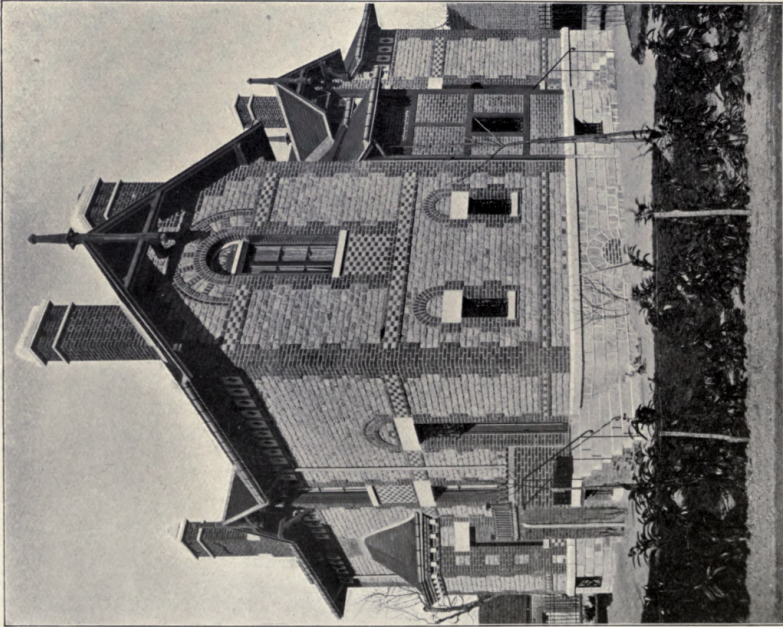
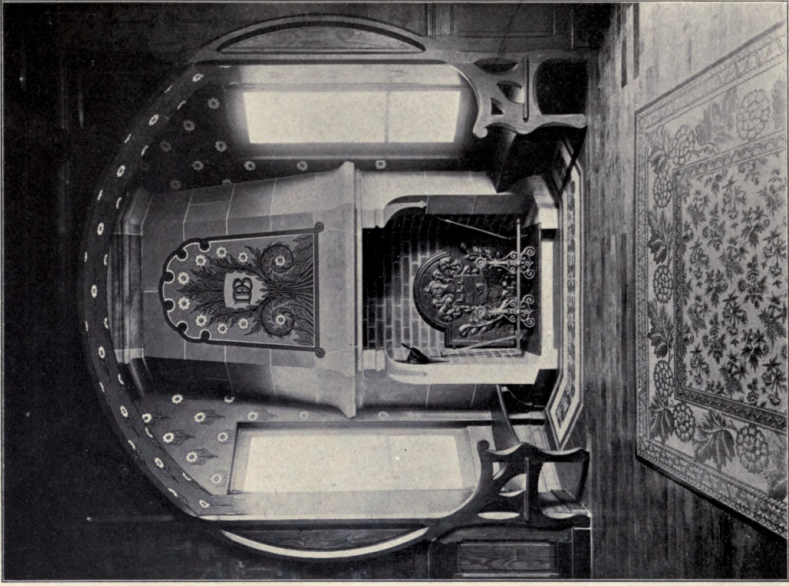

3799. *Maison d'habitation à la Ferrière-Saint-Aubin (Loiret), H. E. MOREAU, Architecte.*

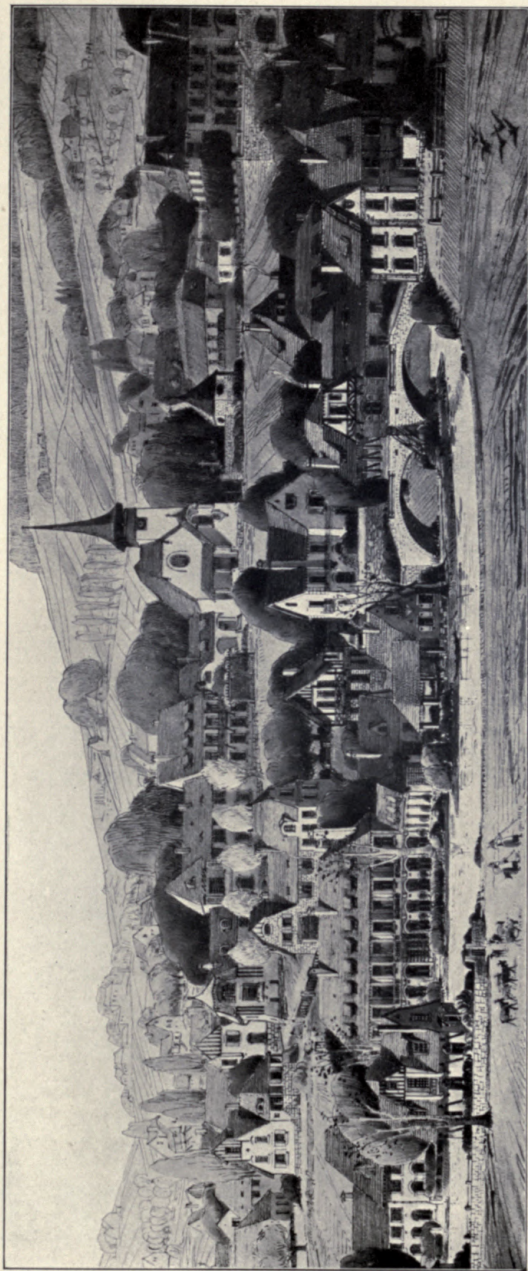

3839. *Étude à un village dans la montagne, PAUL DE RUTTÉ, Architecte.*

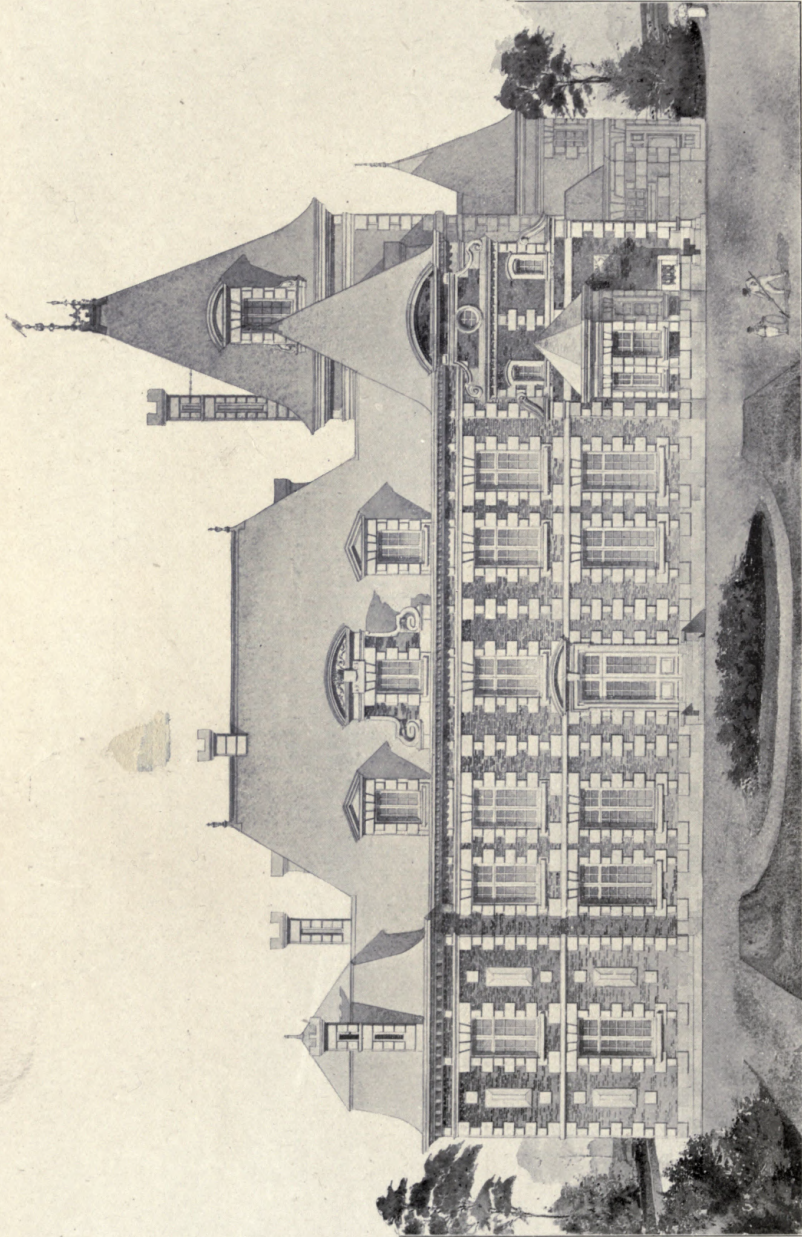

3662. *Château de Blicquy (Belgique), Projet de Restauration et d'agrandissement,*
CHAS. BOURGEOIS, Architecte.

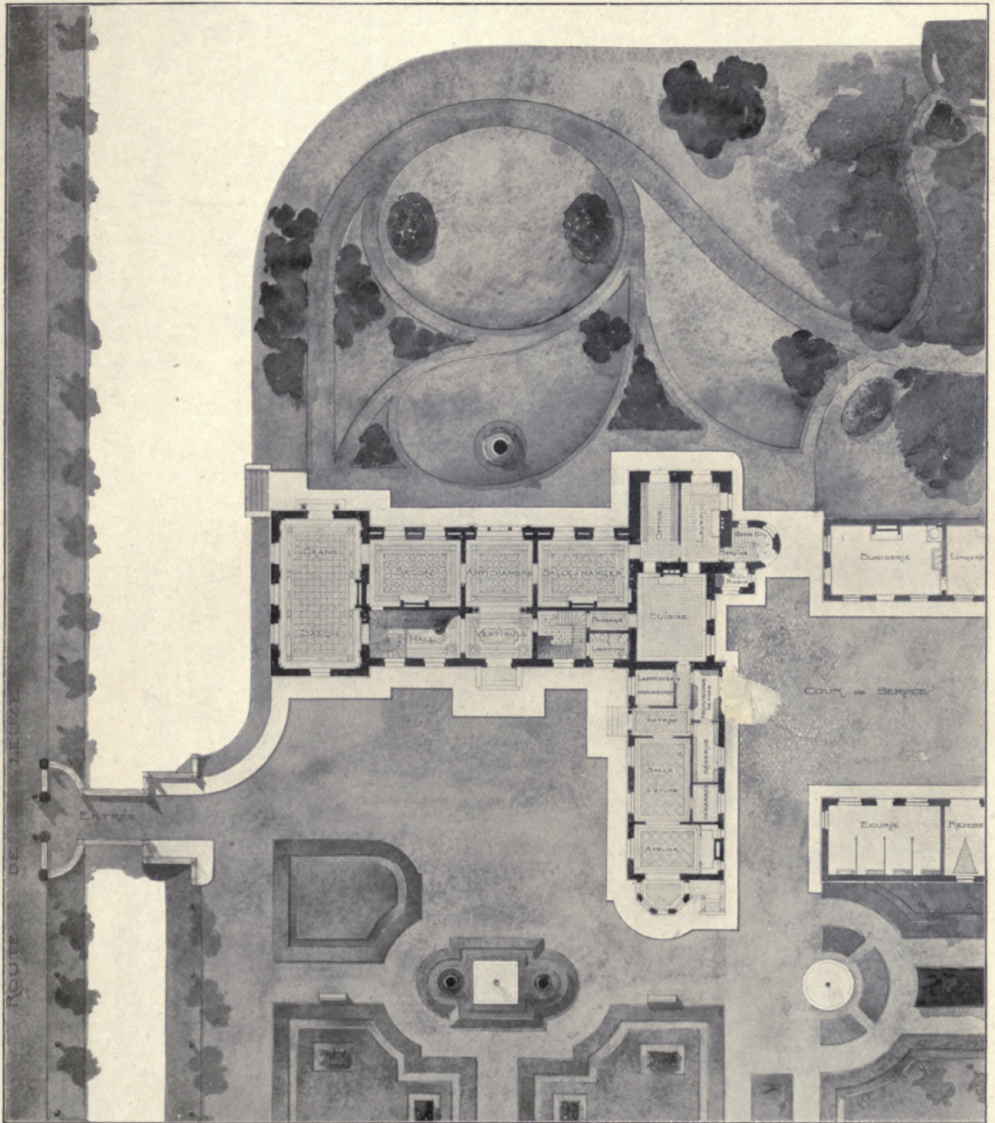

1 : 500



3662. Château de Blicquy (Belgique), *Projet de Restauration et d'agrandissement*,
CHAS. BOURGEOIS, Architecte.



3703. Propriété de M. le Docteur D** à Chicy (Loiret), L. DUTHOIT, Architecte.



3703. Propriété de M. le Docteur D** à Chécy (Loire), L. DUTHOIT, Architecte.
(For Plans, see p. 118).

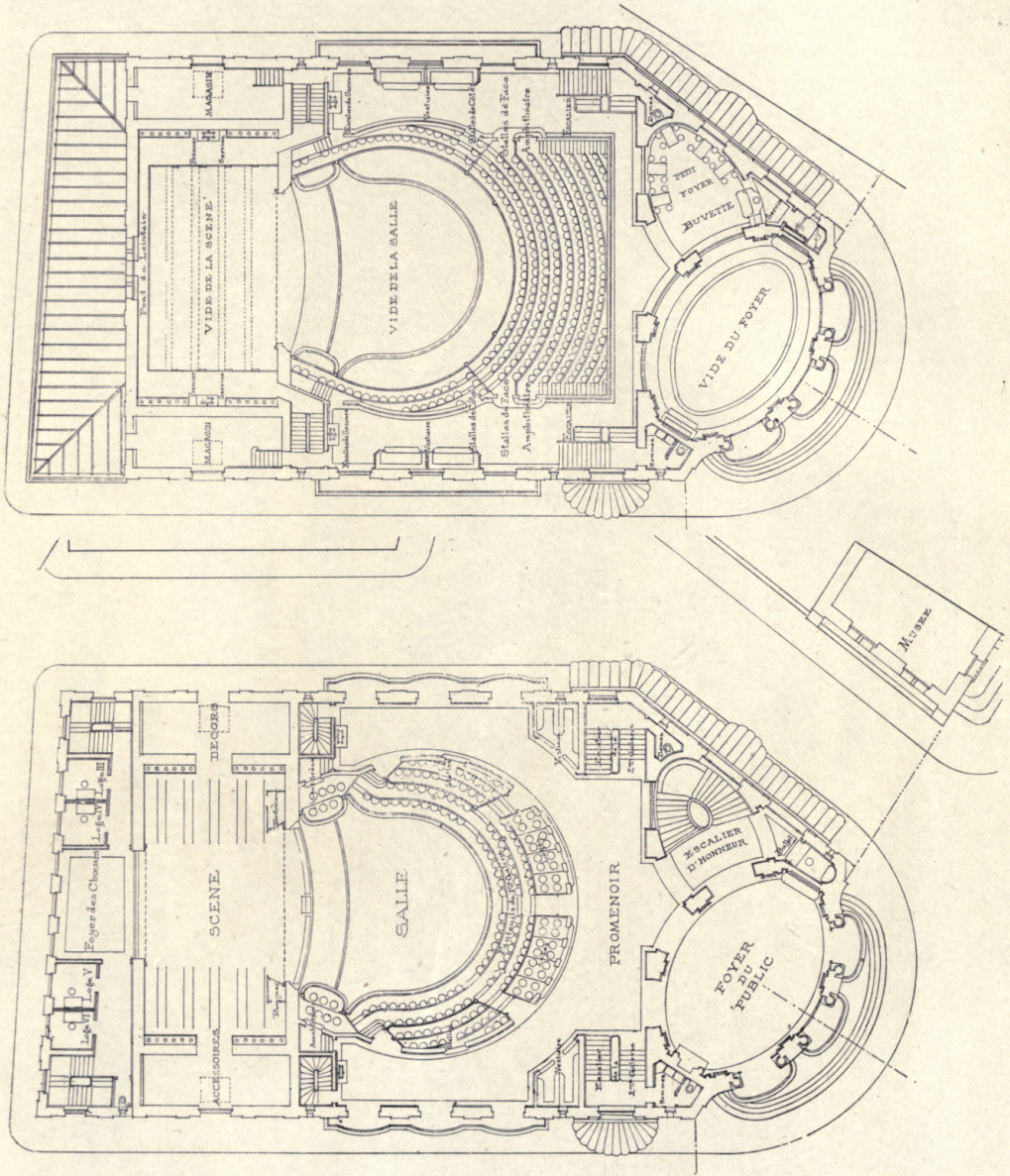

3772. *Projet de théâtre pour la ville d'Agen, Premier prix, L. A. LEGENDRE, Architecte.*

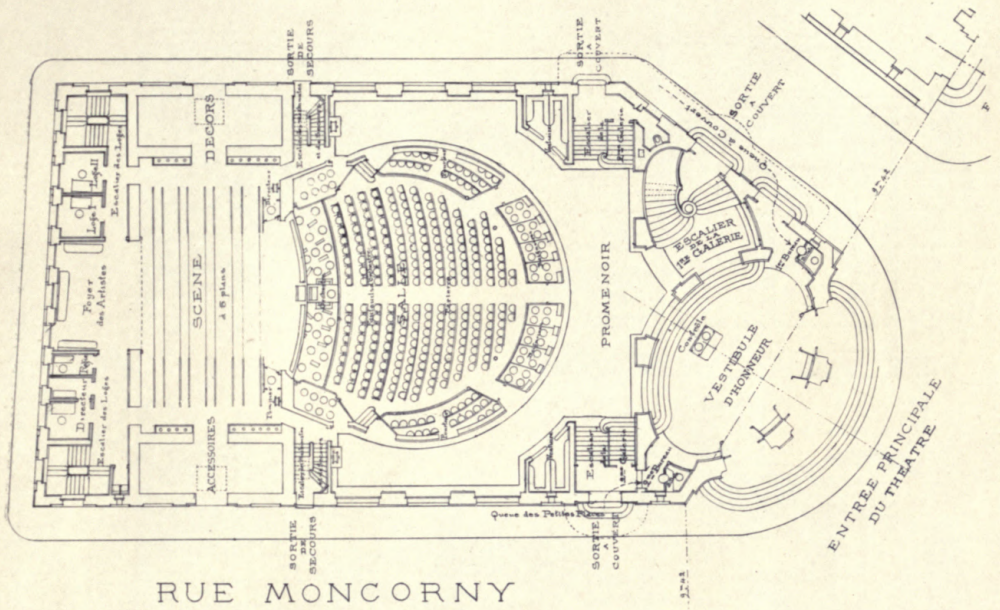

RUE MONCORNAY

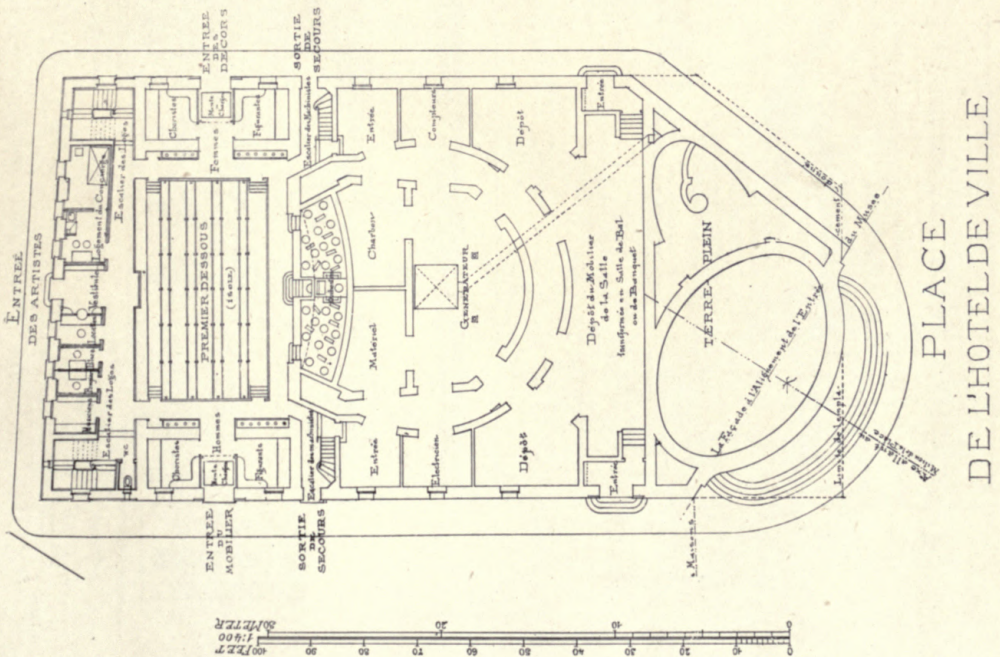

PLACE DE L'HOTEL DE VILLE

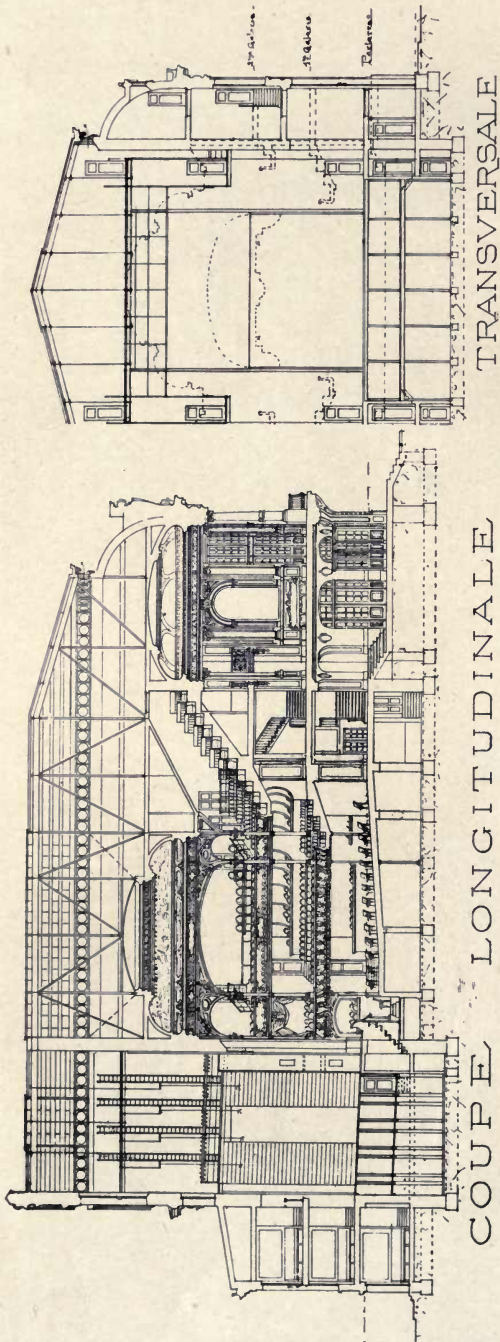

COUPE LONGITUDINALE

TRANSVERSALE

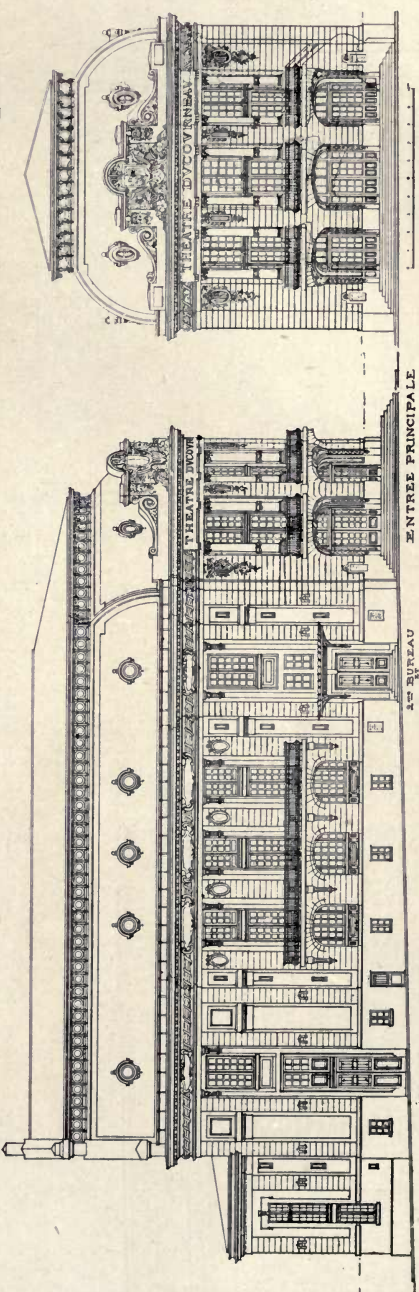

ARTISTES
ENTREE ACCESSOIRES SECOURS
ENTREE SECOURS
ENTREE PRINCIPALE DU THEATRE PLACE DE L'HOTEL DE VILLE
PUBLIC
ENTREE PRINCIPALE DU THEATRE PLACE DE L'HOTEL DE VILLE
RUE MONCORNAY
ENTREE SECOURS
SECOURS

FACADE RUE MONCORNAY

3772. *Projet de théâtre pour la ville d'Agen, Premier prix, L. A. LEGENDRE, Architecte.*
(For Plans, see pp. 112-113.)

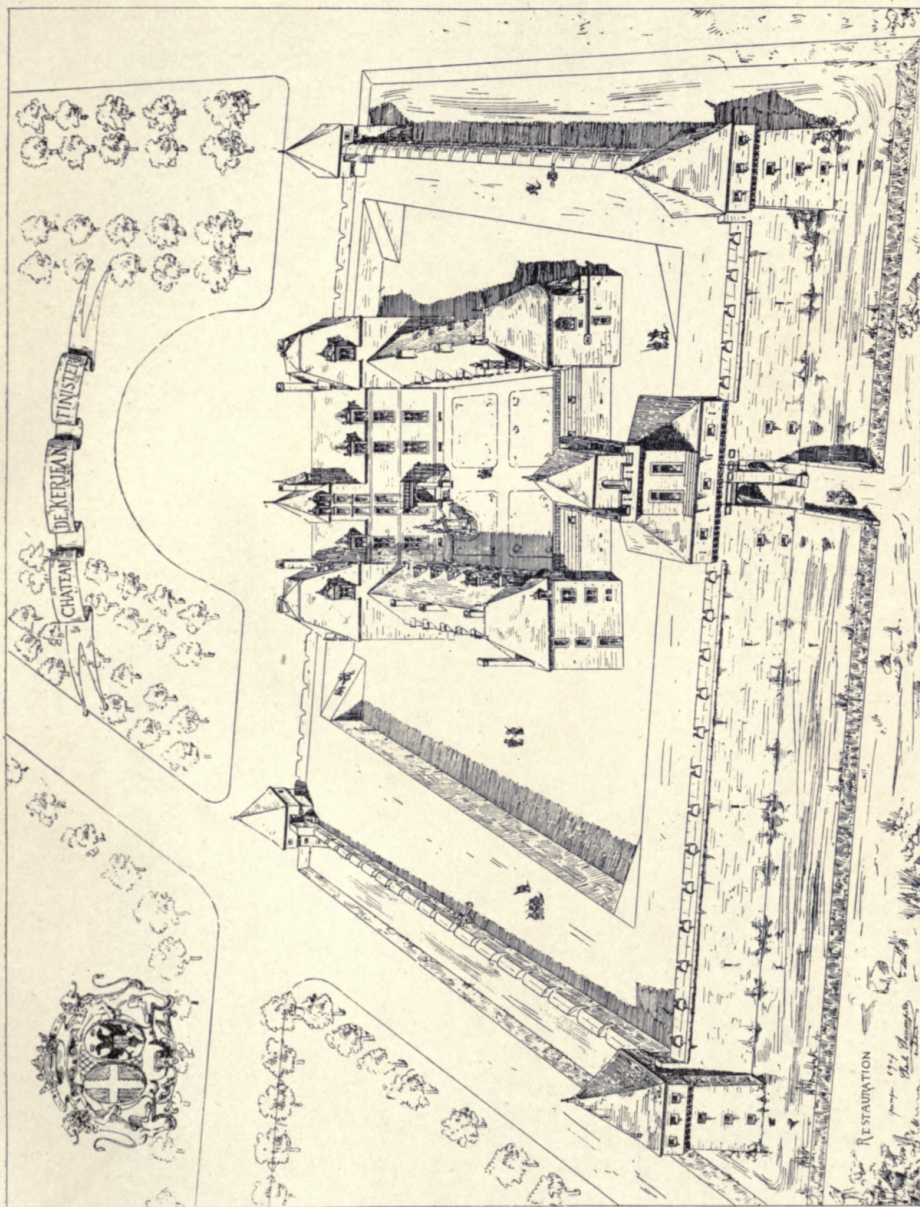

3679. Château de Kerjean (Finière), état actuel et restauration, CHAS. CHAUSSEPIÉ, Architecte.

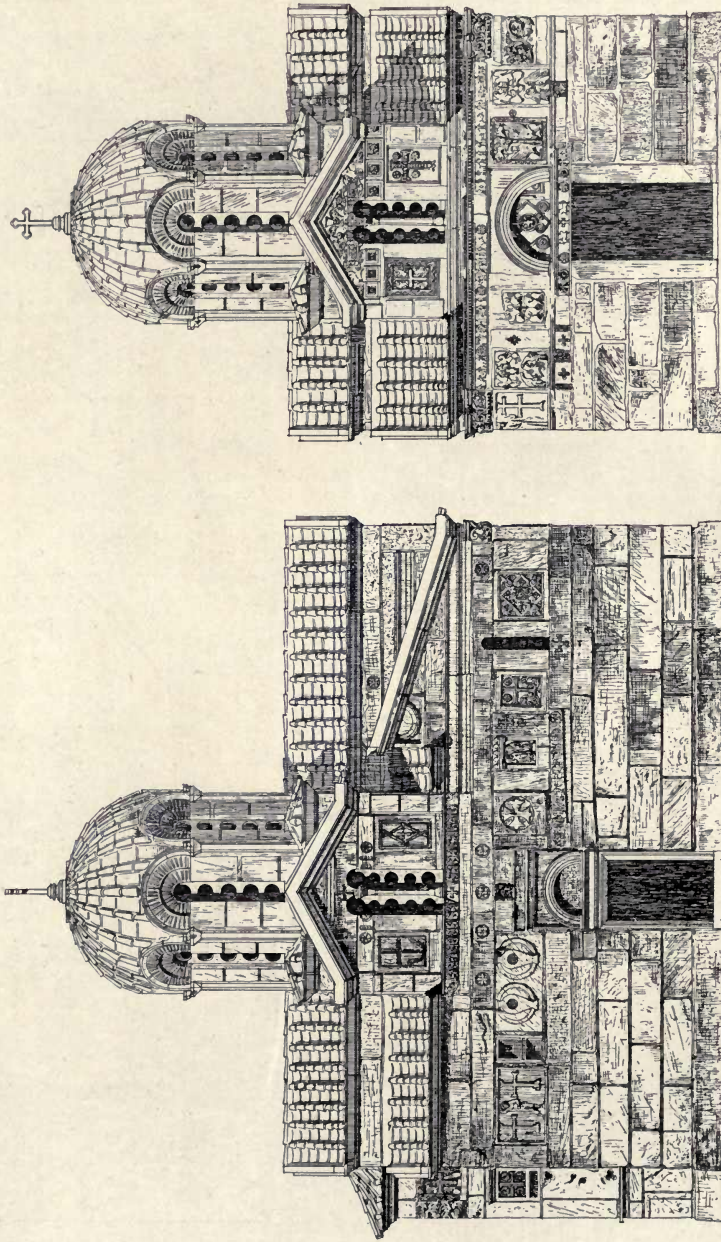

1 : 125

3696. *Hélîos Elefthérios, église byzantine d'Athènes, ROBERT DESOUCHES, Architecte.*
 (For Plan, see p. 118.)

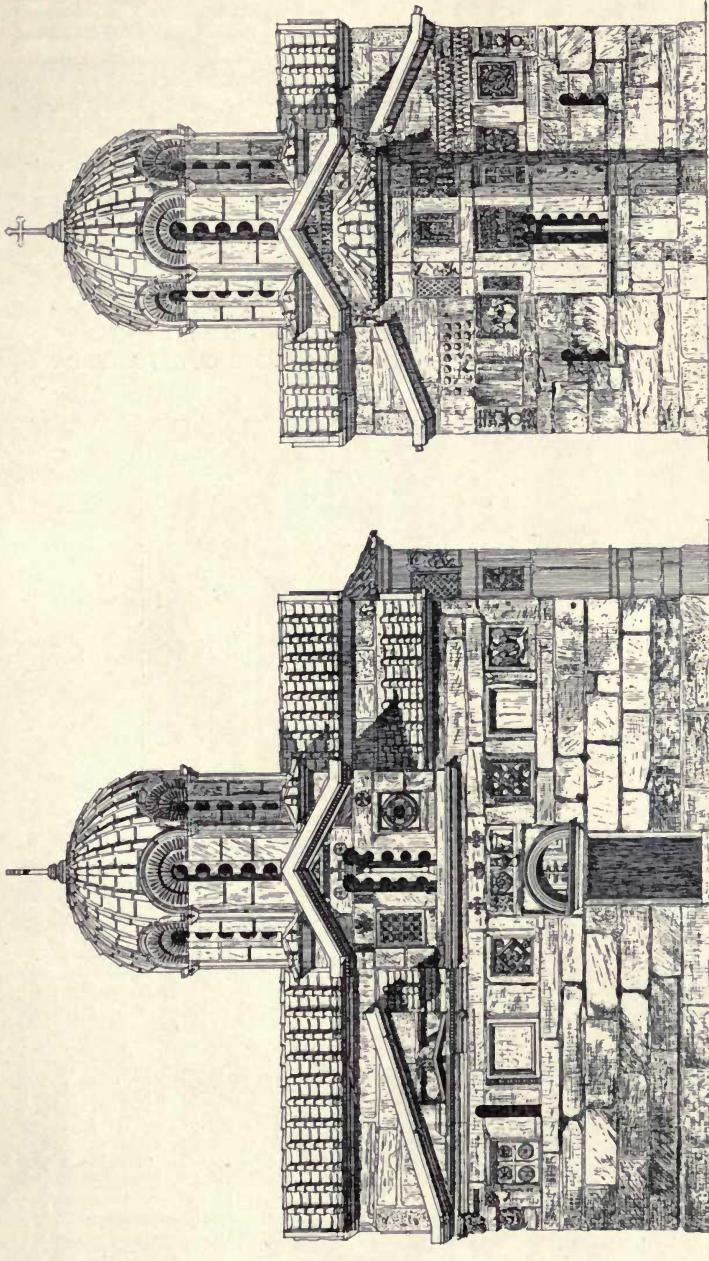

3696. *Hellios Eleftherios, église byzantine d'Athènes, ROBERT DESOUCHES, Architecte.*
(For Plan, see p. 118.)

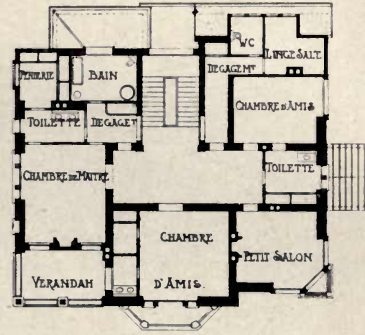
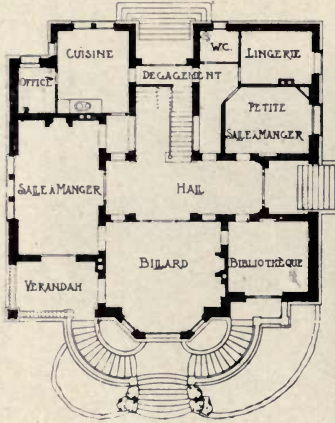

1:400

Propriété à Ribeauvillé,
A. RICHSHOFFER, Architecte.

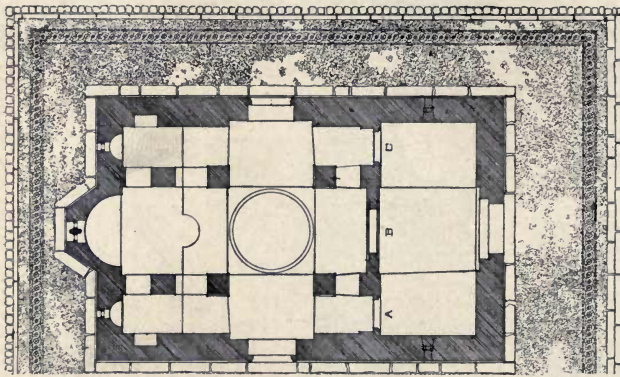

Hélios Elefthérios,
Eglise
byzantine
d'Athènes.

1:200

R. DESOUCHES,
Architecte.

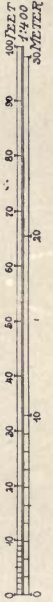

Propriété de M^{re} le Docteur D^{oy}
à Checy (Loiret).

PLAN DU REZ-DE-CHAUSSÉE

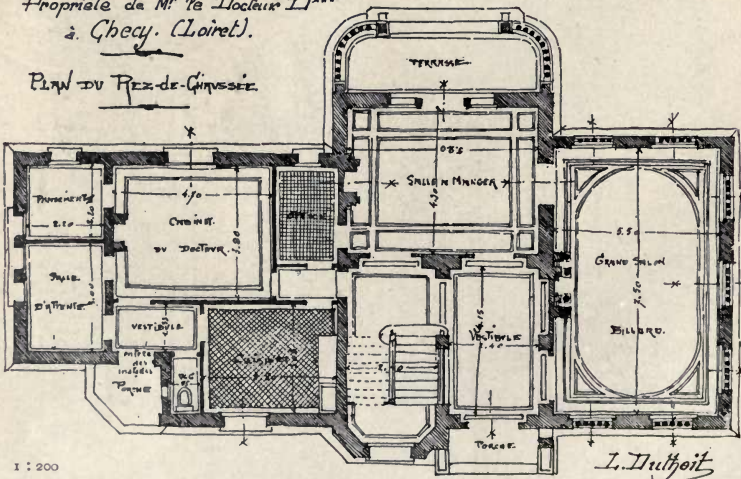

1:200

J. Duthoit

G. & A. BROWN, LTD.,

167 Hammersmith Road,
LONDON, W.



MANUFACTURERS OF

DECORATIONS

... IN ...

Fibrous Plaster,

Wood, and

Carton Pierre.

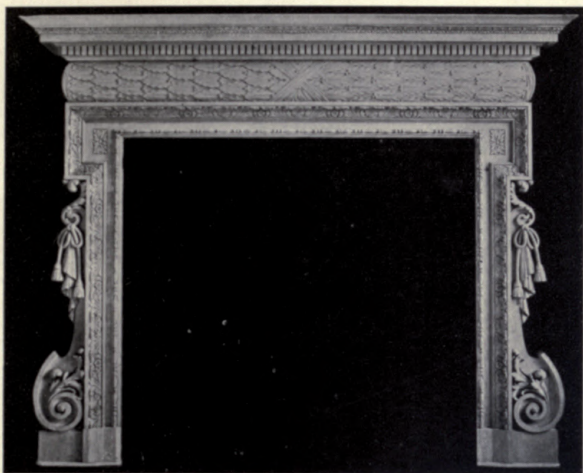

Estd. 1798.

Telephone: 1112 HAMMERSM.TH.



22 ST. JAMES' ST.,
PALL MALL, S.W.

J. S. HENRY, LTD.

287-91 OLD ST.,
LONDON, E.C.

H. H. MARTYN & CO.,

Associated Craftsmen,



LTD.,

CHELTENHAM,

LONDON, GLASGOW and BIRMINGHAM.

CARVING,

SCULPTURE, MODELLING, METAL WORK, FIBROUS
PLASTER WORK, CARTON PIERRE, JOINERY.

REPRODUCTION OF GRINLING GIBBONS CARVING A SPECIALITY.



Sculpture Studios— Sunningend, Cheltenham.

TELEPHONE—798 AND 799.
TELEGRAMS—"SUNNINGEND,
CHELTENHAM."

Joinery Works—
59 High Street, Cheltenham.

Metal Works—
94 Vyse Street, Birmingham.
TELEPHONE—2806.

London Studios—

192 Albany Street,
Regent's Park, N.W.

TELEPHONE—2165 NORTH.
TELEGRAMS—"SUNNINGEND, LONDON."

Glasgow Studio—

160 Bothwell Street.

Cape Town—

6 Dorp Street, Long Street.

ARCHITECTS' DRAWINGS CAREFULLY RENDERED IN ALL MATERIALS.
MODELS, PHOTOS AND ESTIMATES SUBMITTED WITHOUT COST TO CLIENTS.

SCULPTURES

1907¹¹



Quadriga on Minnesota State Capitol,
DANIEL C. FRENCH AND EDWARD C. POTTER, Sculptors.
CASS GILBERT, Architect.

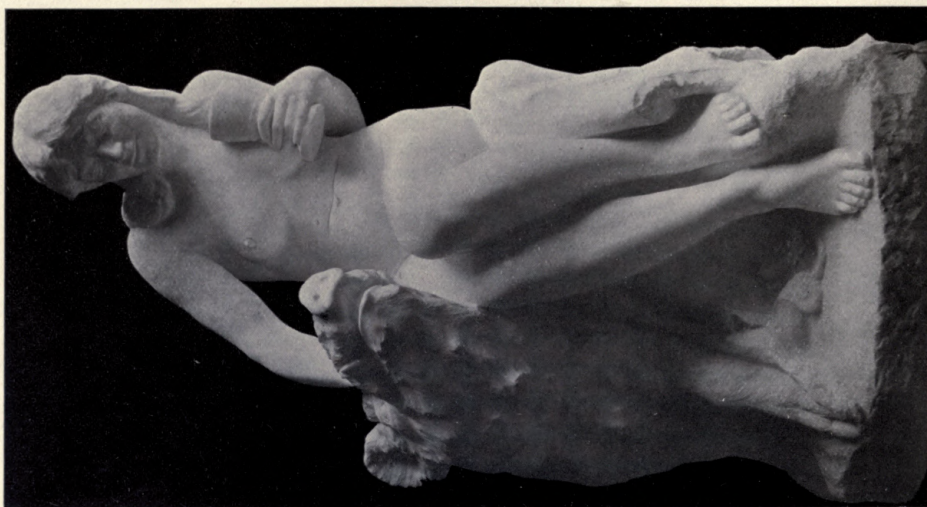

1843. "Circe," ARTHUR G. WALKER, Sculptor.
R.A., 1907.



1742. "Victory," LILLIAN M. WADE, Sculptor.
R.A., 1907.

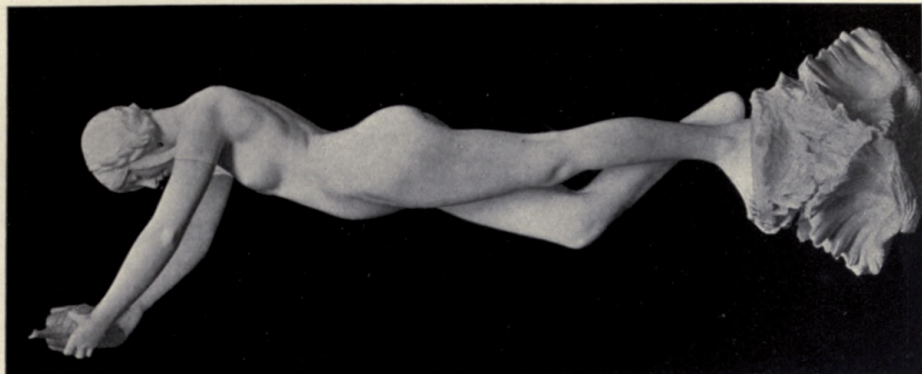

1664. *Drinking Fountain*,
E. WHITNEY SMITH, Sculptor.
R.A., 1907.

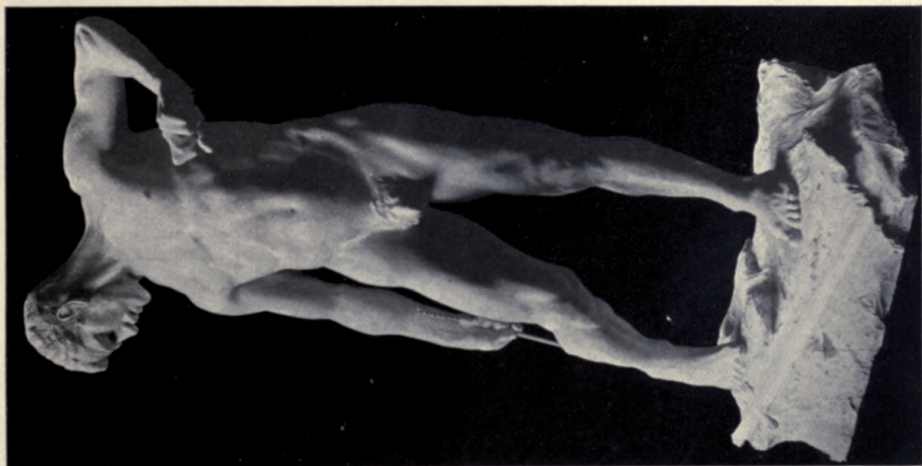

1680. "The Wounded Warrior,"
F. FLEMING BAXTER, Sculptor.
R.A., 1907.

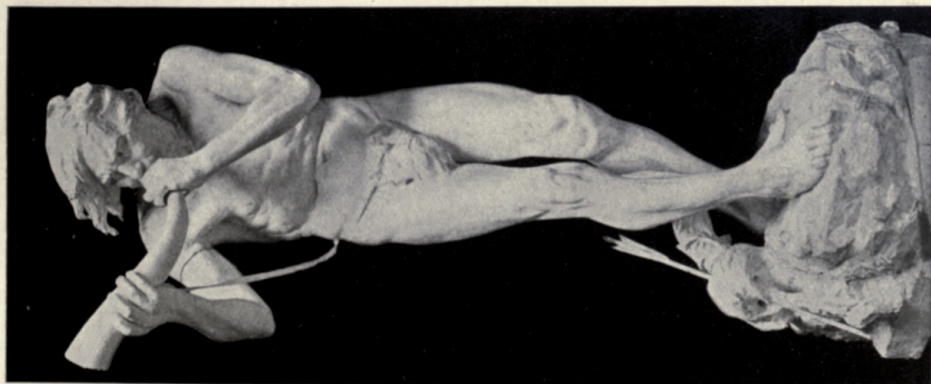

1669. "The Alarm,"
E. CALDWELL SPRUCE, Sculptor.
R.A., 1907.

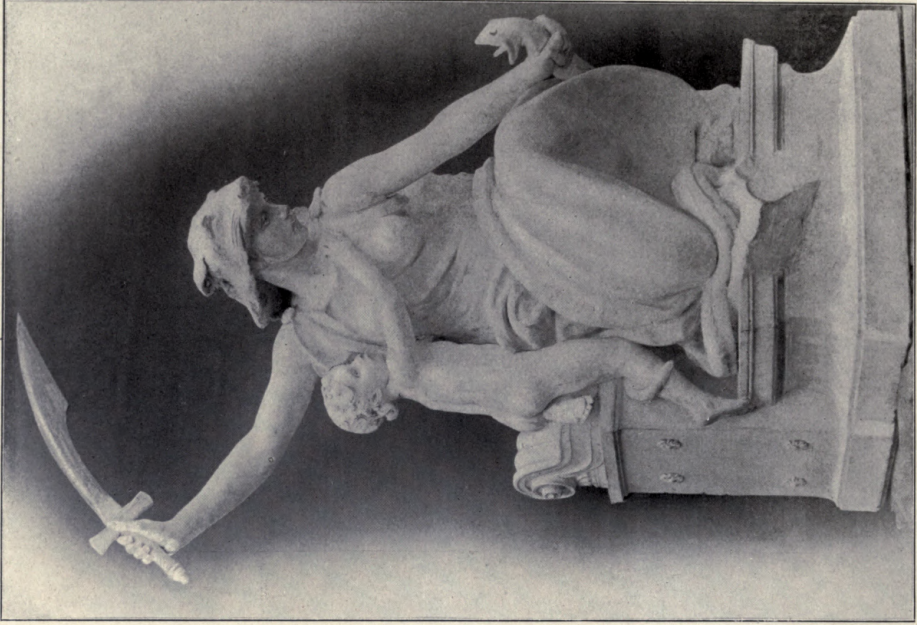

1666. "Courage," HAMO THORNYCROFT, R.A., Sculptor, R.A., 1907.

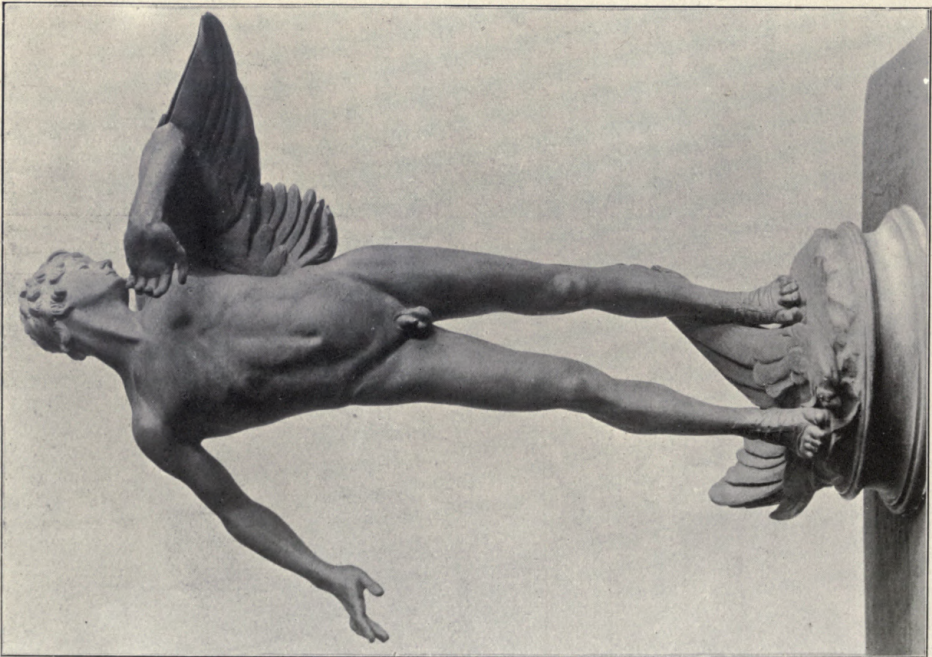

1830. "Icarus," MAGGIE RICHARDSON, Sculptor, R.A., 1907.



"Prosperity, through Work and Study."
Groups on McKinney Memorial, Columbus, Ohio, H. A. MACNEIL, Sculptor.



"The Tribute of the People."

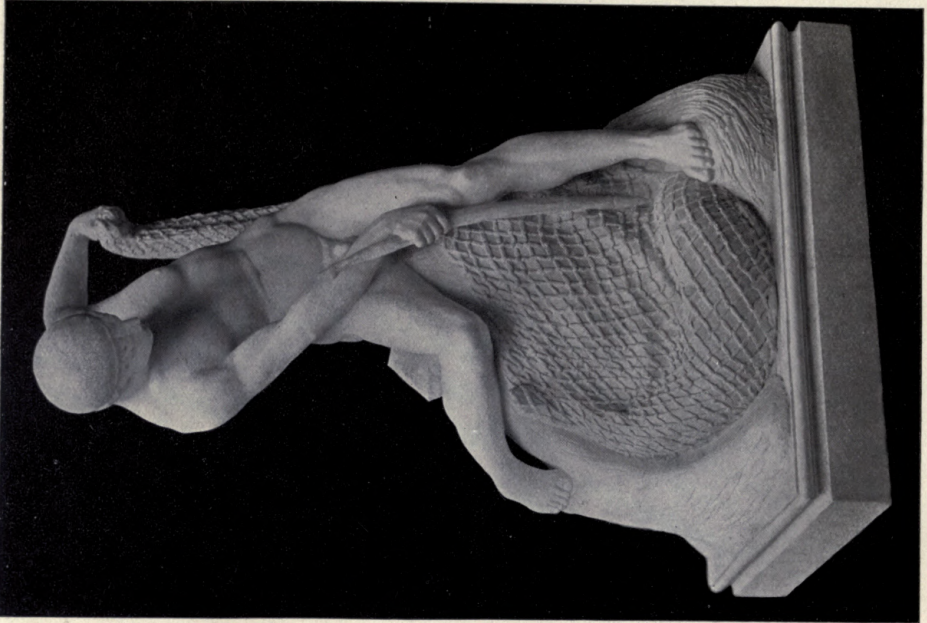

"Salmon poacher in the guise of a Bather,"
BENJAMIN LLOYD, Sculptor.

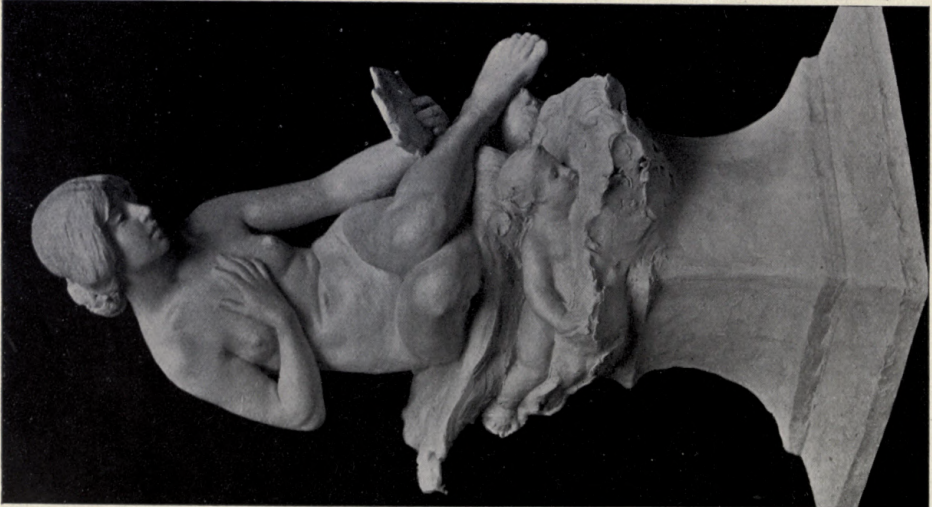

"Sea Nymph,"
THOS. TYRRELL, Sculptor.



2817. *Le Progrès venant au secours de l'humanité.*
Au musée Océanographique de Monaco,
GUSTAVE DUSSARD, Statuaire,
Paris Salon, 1907.



"*A Poet of Umbria,*"
EDITH C. MARYON, Sculptor.

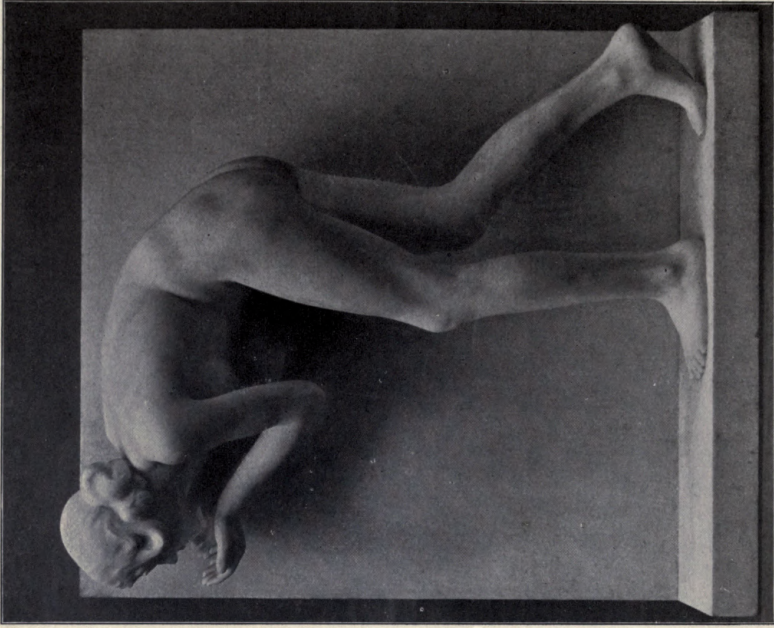

"On the Spring."

ARTHUR LEWIN-FUNCCKE, Sculptor.

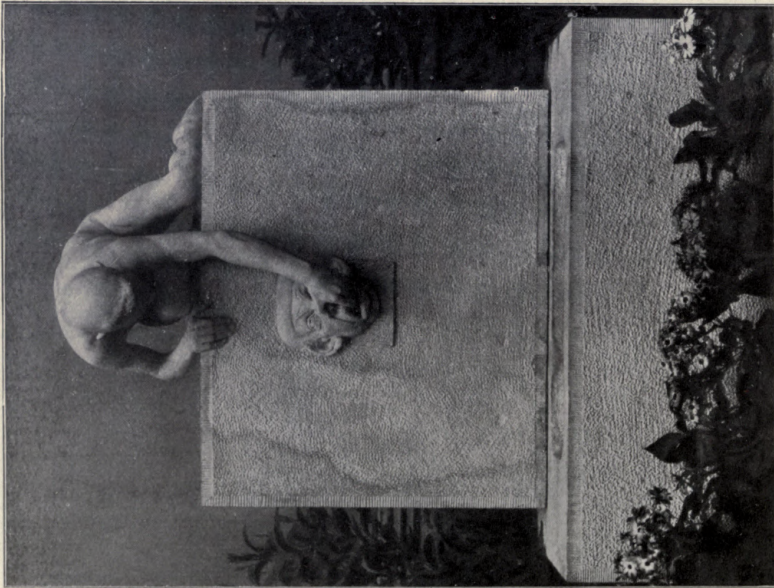

Fountain.



"Venus and Amor,"
ALBERT MUSCHWECK, Sculptor.

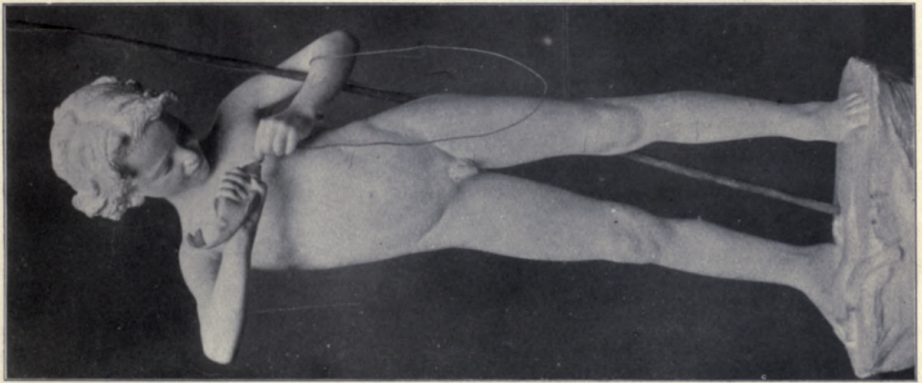

"Angler,"
H. GÜNTHER-GERA, Sculptor.

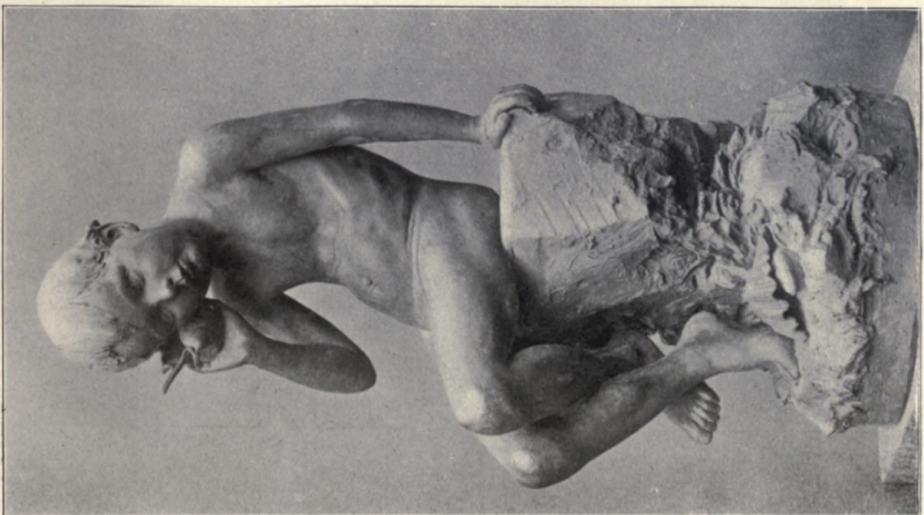

"Listening Boy,"
GERDA CARRÉ, Sculptor.

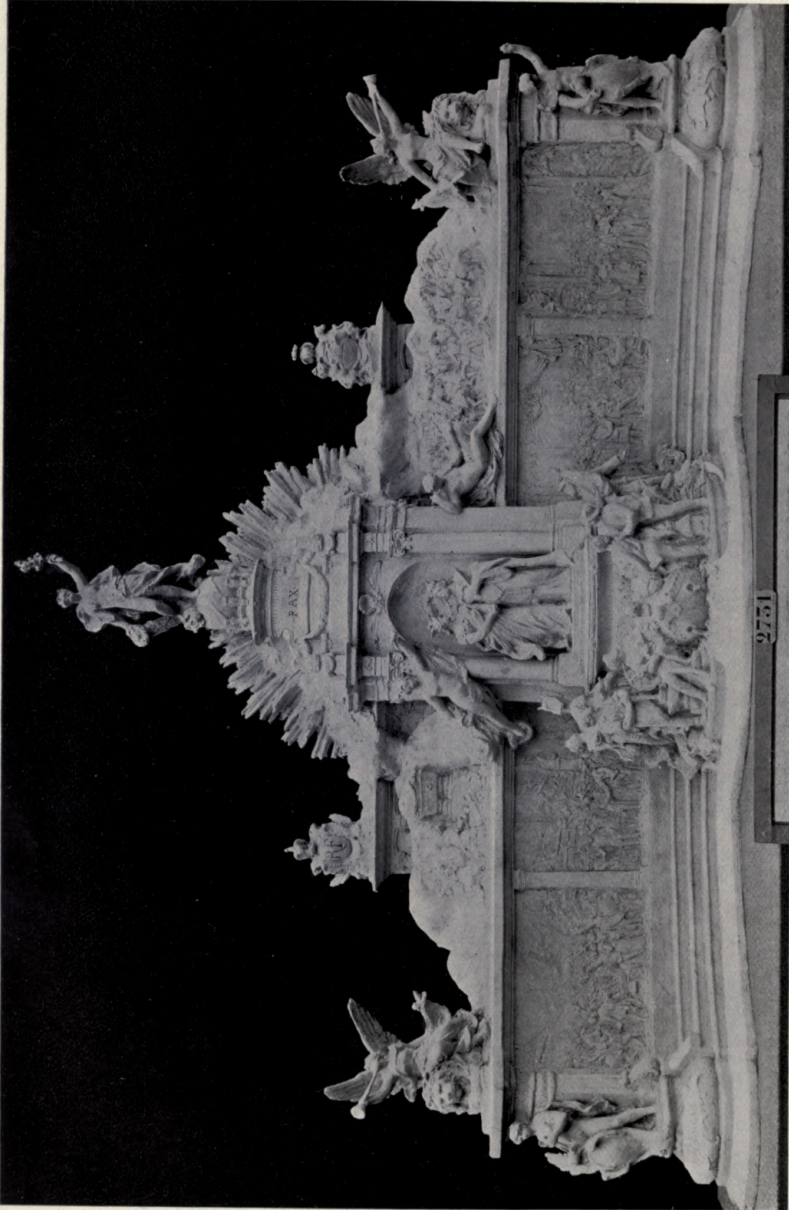

2731. *Glorification de "l'Entente cordiale,"* E. DAMÉ, Statuaire. M. PIGEARD, Architecte.
Paris Salon, 1907.

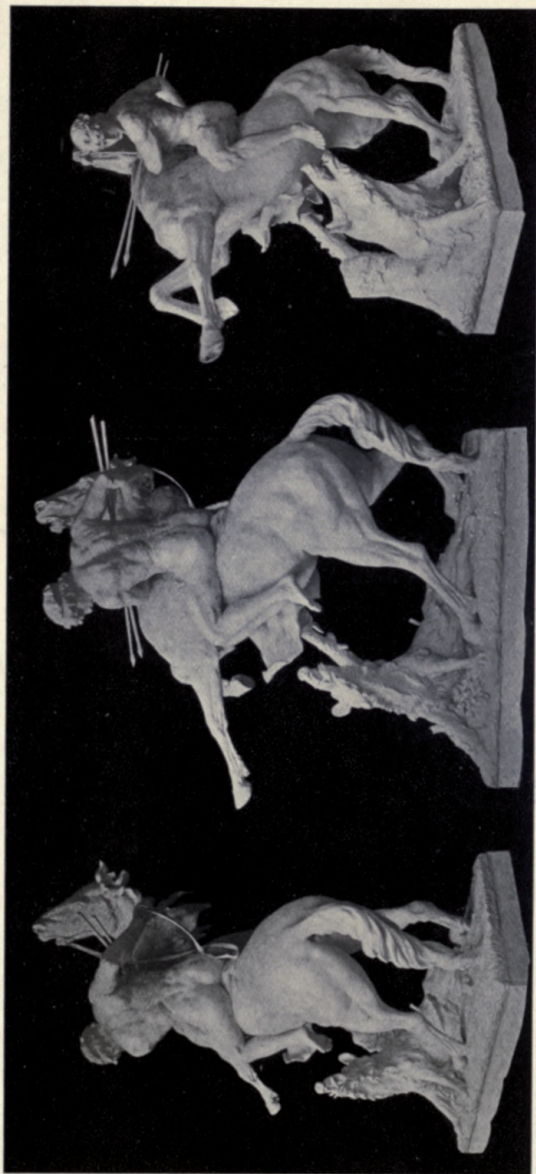

3070. — *Chasseur de sanglier*, EDOUARD LETOURNEAU, Statuaire.

Paris Saloni, 1907.

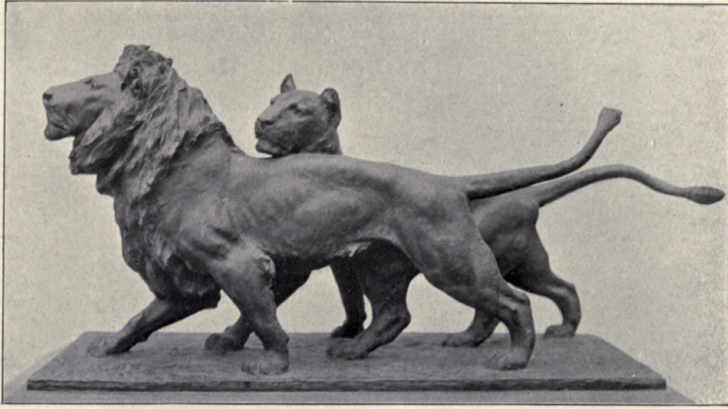

3146. *Lion et Lionne*, JACQUES MERCULIANO, Statuaire.
Paris Salon, 1907.



Runner at the Start, JOHANNES GÖTZ, Sculptor.

Chance Brothers & Co.

Limited.

Glass Works,

Near BIRMINGHAM.



Manufacturers of WINDOW GLASS of all descriptions, Sheet Glass, Plain Rolled and Rough Cast Plate, Muffled Glass.

FIGURED ROLLED GLASS,

Rolled and Double Rolled Cathedral Glass and Coloured Glass.

FLEMISH GLASS,

Old English CROWN GLASS and genuine CROWN BULLIONS, etc., etc.

Manufacturers also of

VENTURENE WALL TILES,

A new, highly effective, strong and permanent Opal Glass Wall Tile, which is easily fixed and will never crizzle or crack, or deteriorate in any way.



Samples and Particulars of Glass or Tiles sent free on application.

WOOD BLOCK FLOORING & PARQUETRY

Telephone:
NO. EASTERN. 1324

Telegrams:
"ZETILLO, LONDON"

Dedicated by special process
High class work Reasonable prices

**BLOCKS & COMPOSITION SUPPLIED
TO BUILDERS.**

THE "ZETA" WOOD FLOORING CO LTD

CRISPIN'S WHARF, MARSHGATE LANE, STRATFORD, E.
CITY OFFICE: 28 FENCHURCH STREET, LONDON, E.C.



"Dance," J. LIMBURG, Sculptor.



"Work and Study," ERNST HERTLER, Sculptor.

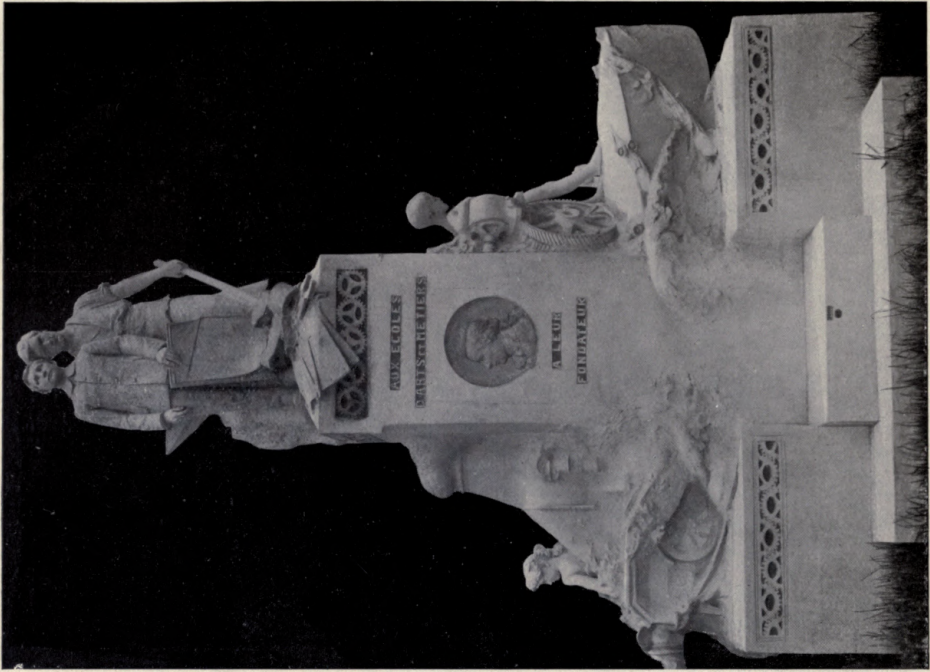

256c. Monument du centenaire des Ecoles d'Art et Métiers à Châlons sur Marne,
 MAX BLONDAT, Statuaire.
 Paris Salon, 1907.



2802. Monument de Bossuet,
 ERNEST DUBOIS, Statuaire.
 Paris Salon, 1907.



2753: *Dante Alighieri*,
V. C. DELAIGUE, Statuaire,
Paris Salon, 1907.



"Art," *Ludwigshöhe*, München,
Prof. HUGO KAUFMANN, Sculptor.

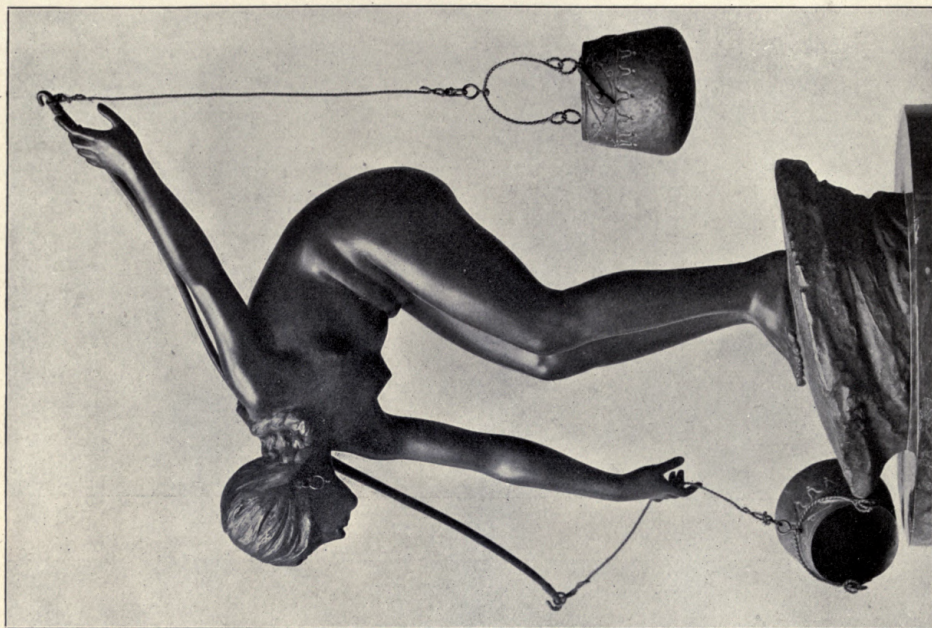

Drawing Water, JOHANNES GÖTZ, Sculptor.

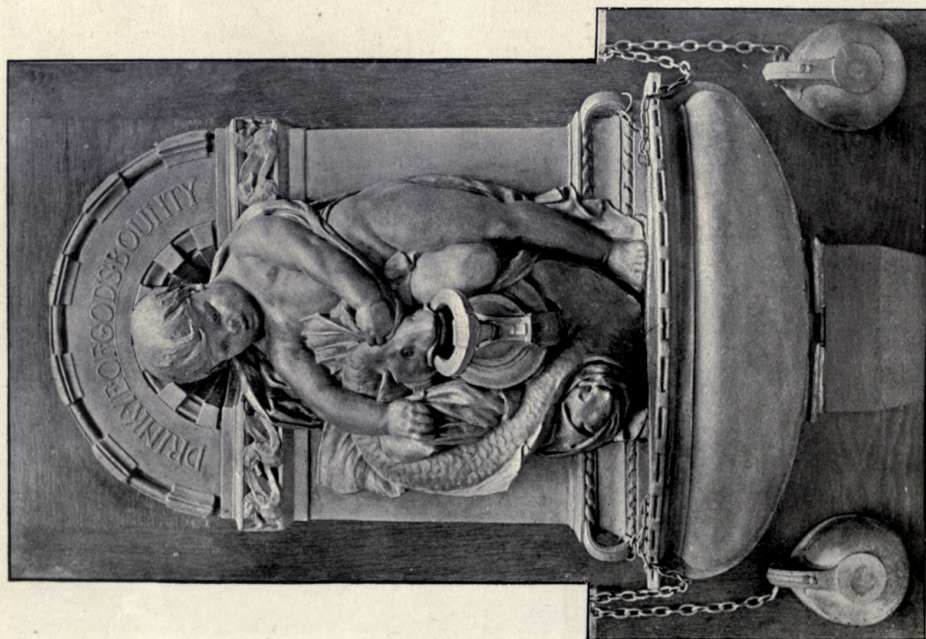

1826. *Wall Fountain*, RICHARD R. GOULDEN, Sculptor.
R.A., 1907.



Athlète, JOHANNES GÖTZ, Sculptor.

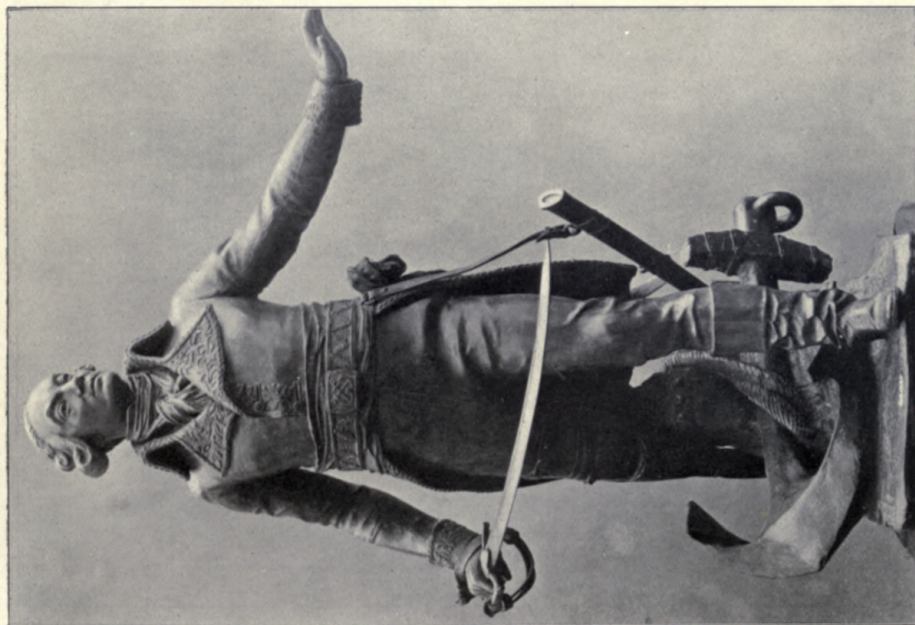

3101. *L'Amiral Pléville le Pelley*, J. MAGROU, Statuaire.
Paris Salon, 1907.



2872. *La Fontaine de Subé à Reims, représentant le commerce et l'industrie de la Champagne.*

PAUL GASQ, Statuaire.

Paris Salon, 1907.



2918. *Fontaine*, CAMILLE GRESLAND, Statuaire.

Paris Salon, 1907.



Tombstone, VILIM AMORT, Sculptor.

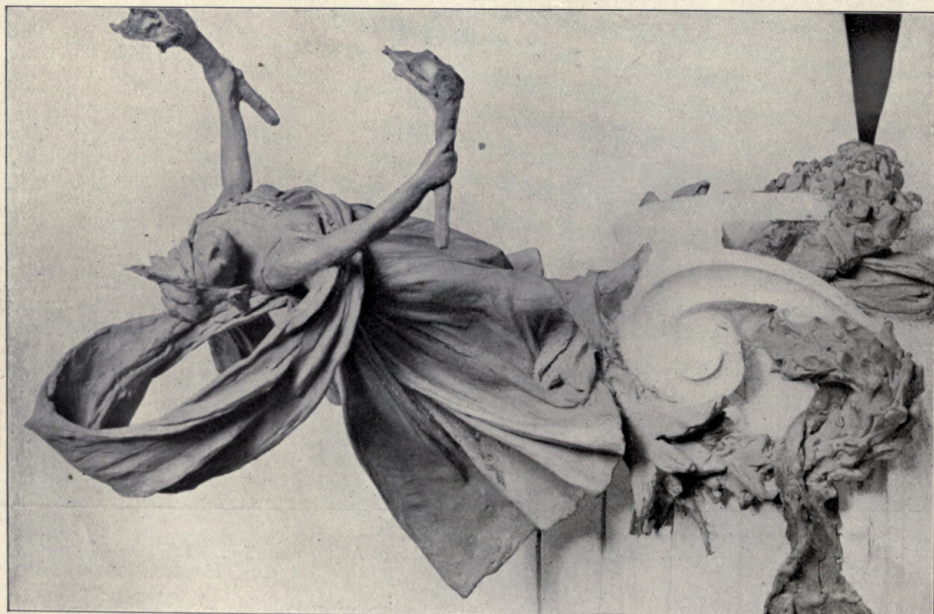

"Light," VILIM AMORT, Sculptor.

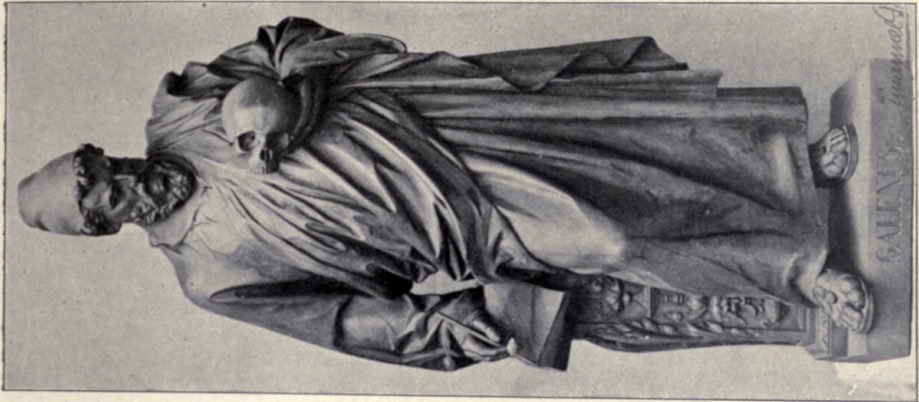

"Galenus,"
EMANUEL PENDEL, Sculptor.

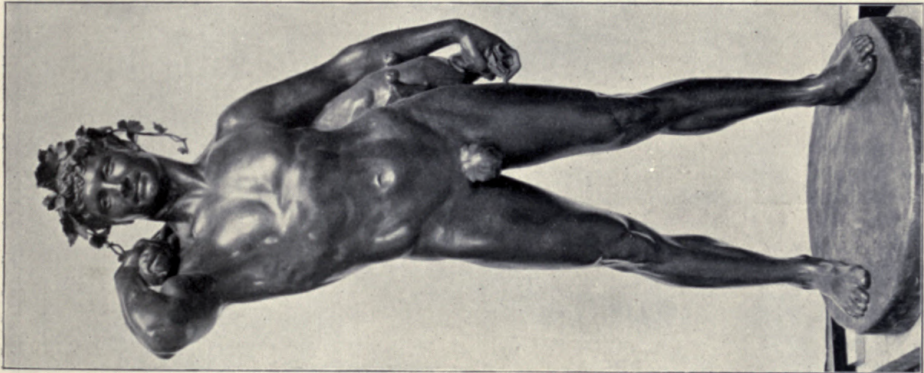

1835, *Bacchus*,
BASIL GOTTO, Sculptor.
R.A., 1907.

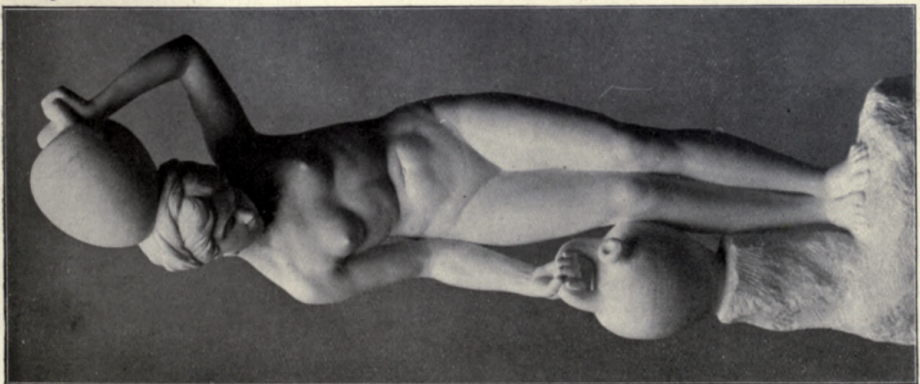

Watercarrier,
JOHANNES GÖTZ, Sculptor.

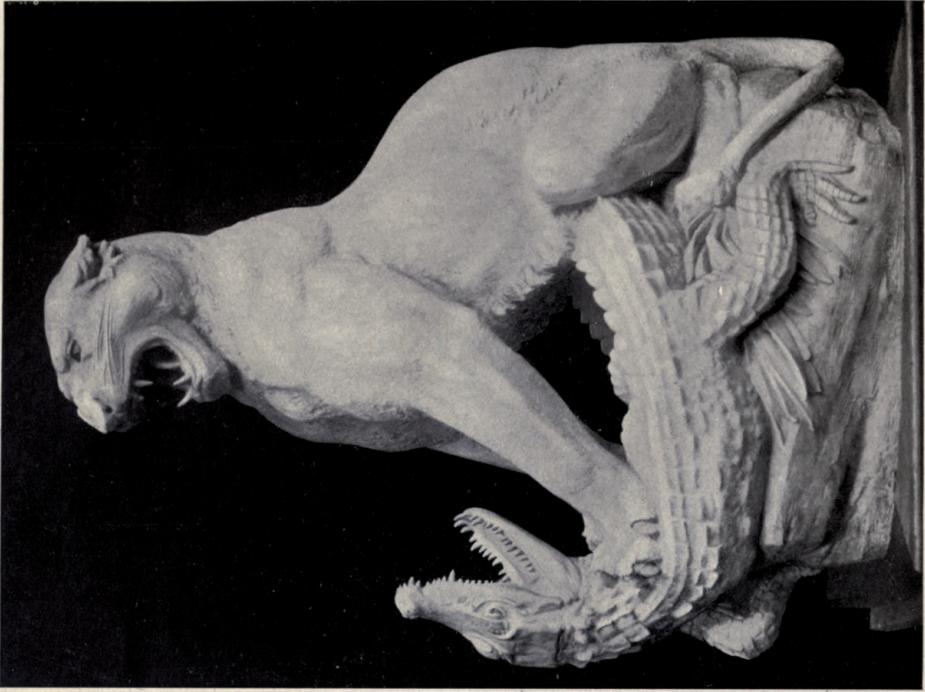

1691. *Group for Fountain*, CHARLES BEACON, Sculptor,
R.A., 1907.

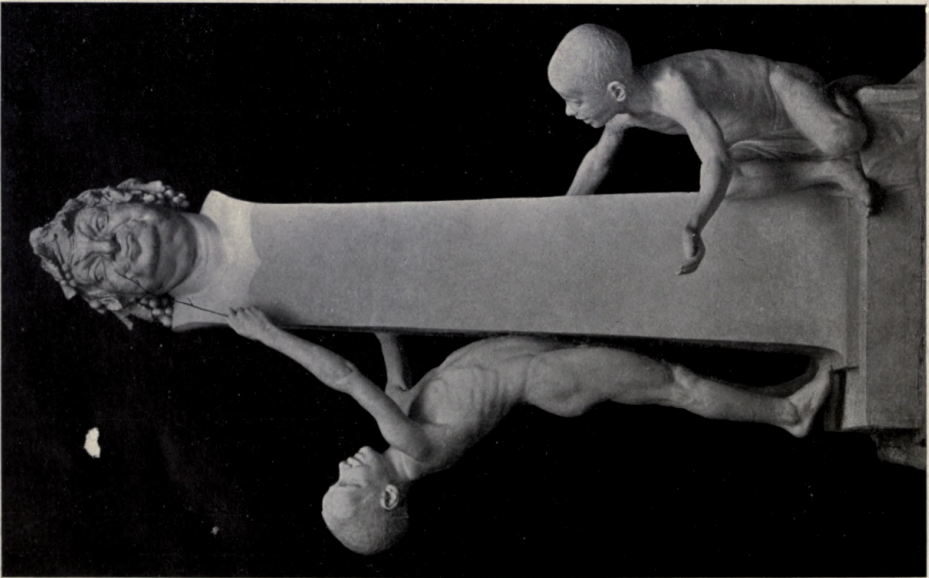

"*Fountain of Bacchus*," MARTIN GÖTZE, Sculptor. © 1909

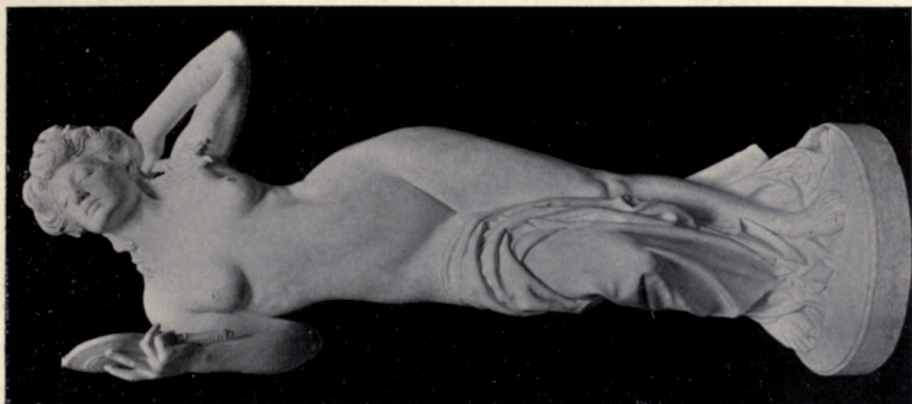

"Aspasia,"
Prof. HUGO KAUFMANN, Sculptor.

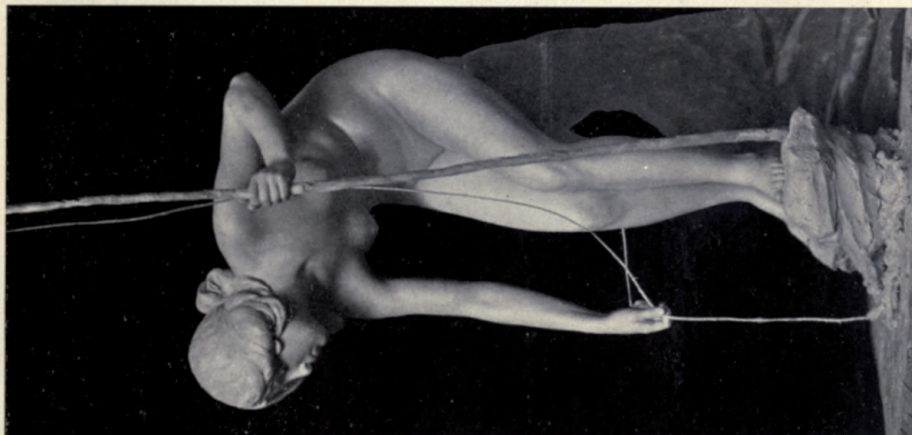

"The Fishermid,"
VICTOR SEIFERT, Sculptor.

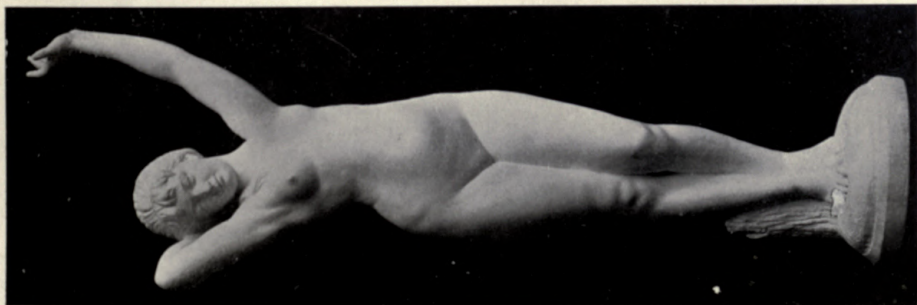

"Awakening,"
ALBERT MANTHE, Sculptor.

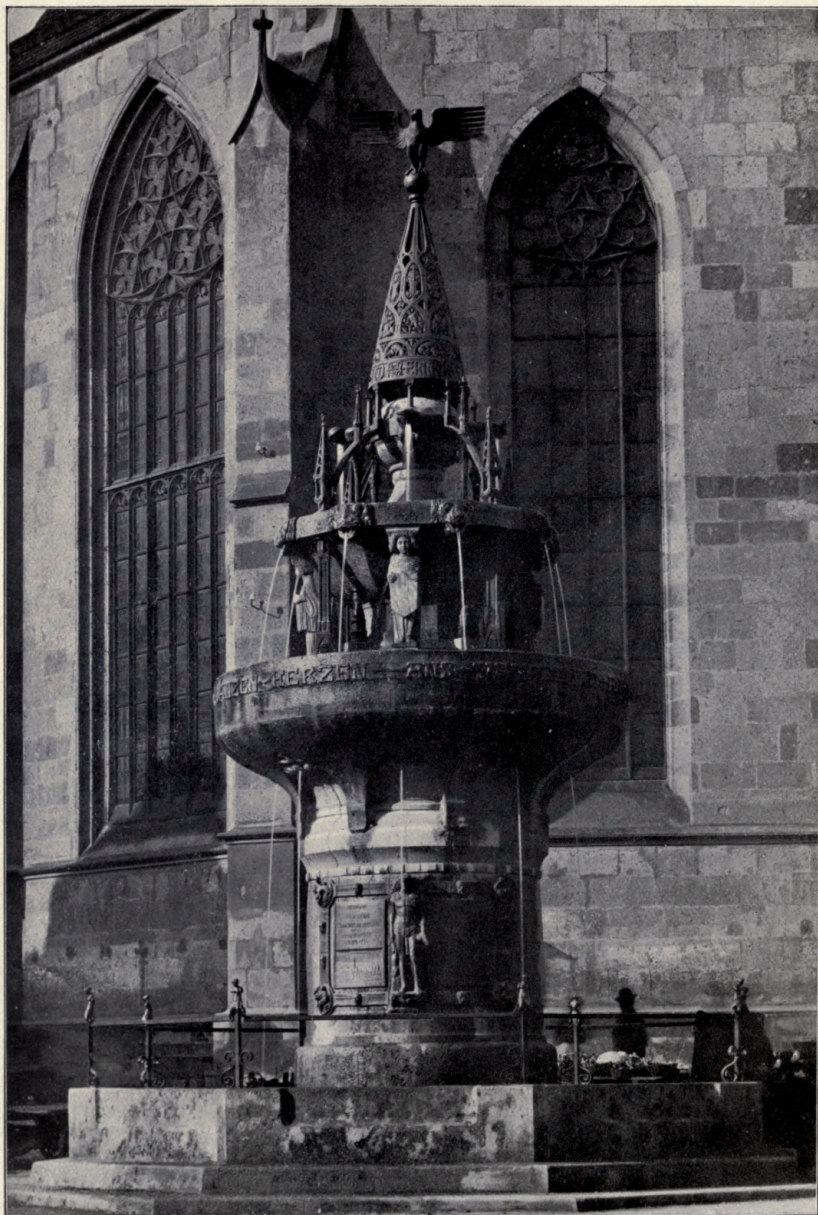

War Memorial Fountain at Nördlingen, PROF. GEORG WRBA, Sculptor.



Pier of Wittelsbach-Brücke, München, PROF. GEORG WRBA, Sculptor.



1810. *Sir Perceval and the Vision of the Holy Grail*, FRANCES DARLINGTON, Sculptor.
R.A., 1907.



1695. *Antigone*, ALBERT TOFT, Sculptor.
R.A., 1907.



"Perseus and Andromeda," RICHARD KÖNIG, Sculptor.

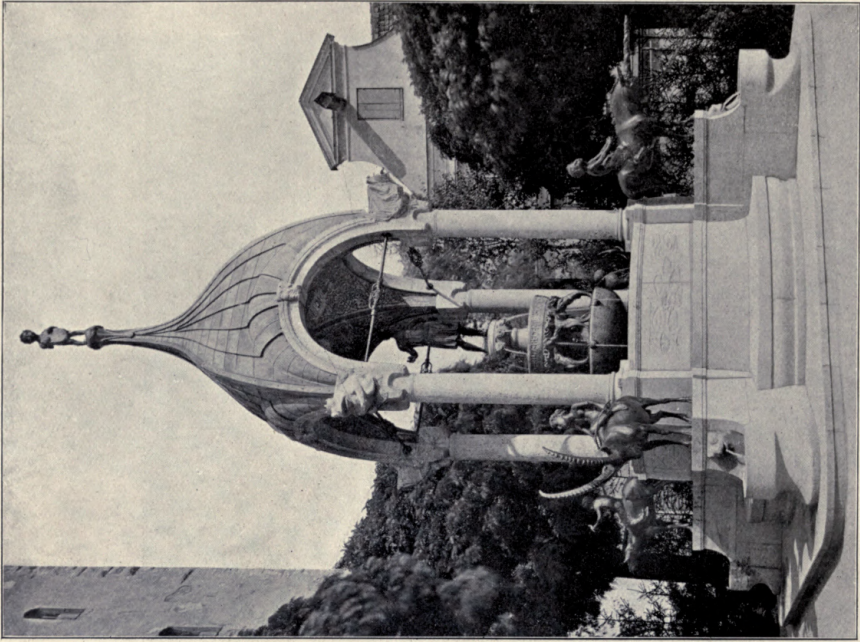

Saint Magnus Fountain, Kempten,
PROF. GEORG WRBA, Sculptor.

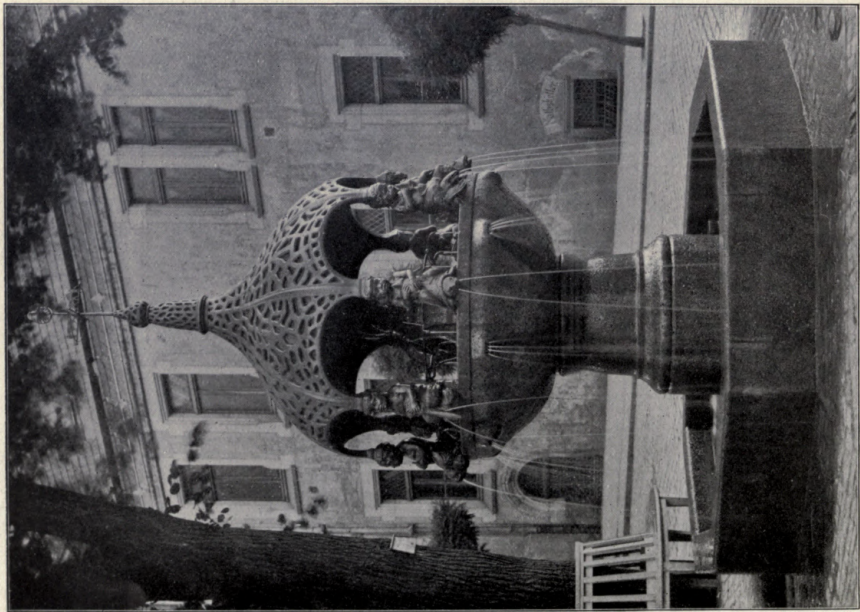

Fountain at Ascherleben,
PROF. GEORG WRBA, Sculptor.

ARCHITECTURAL REVIEW

1907^{II}

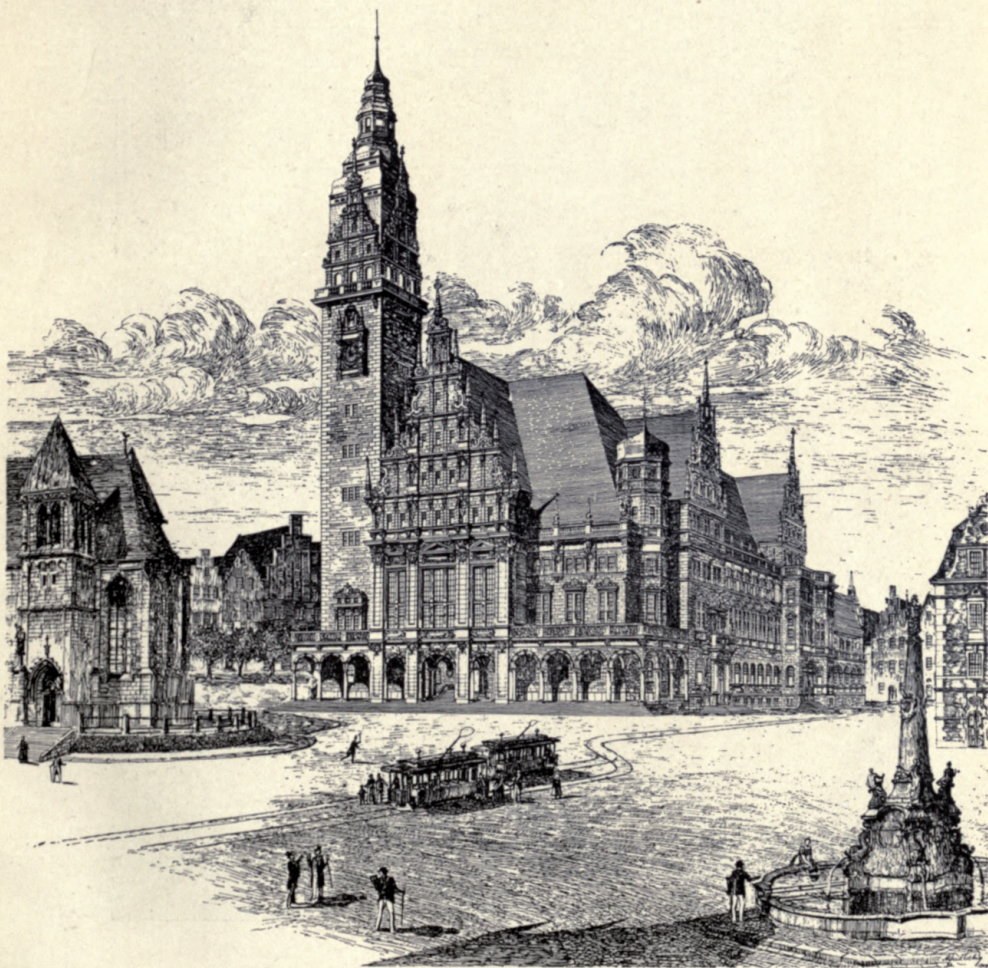

“Rathaus,” ALFRED LIEBIG, Architekt.

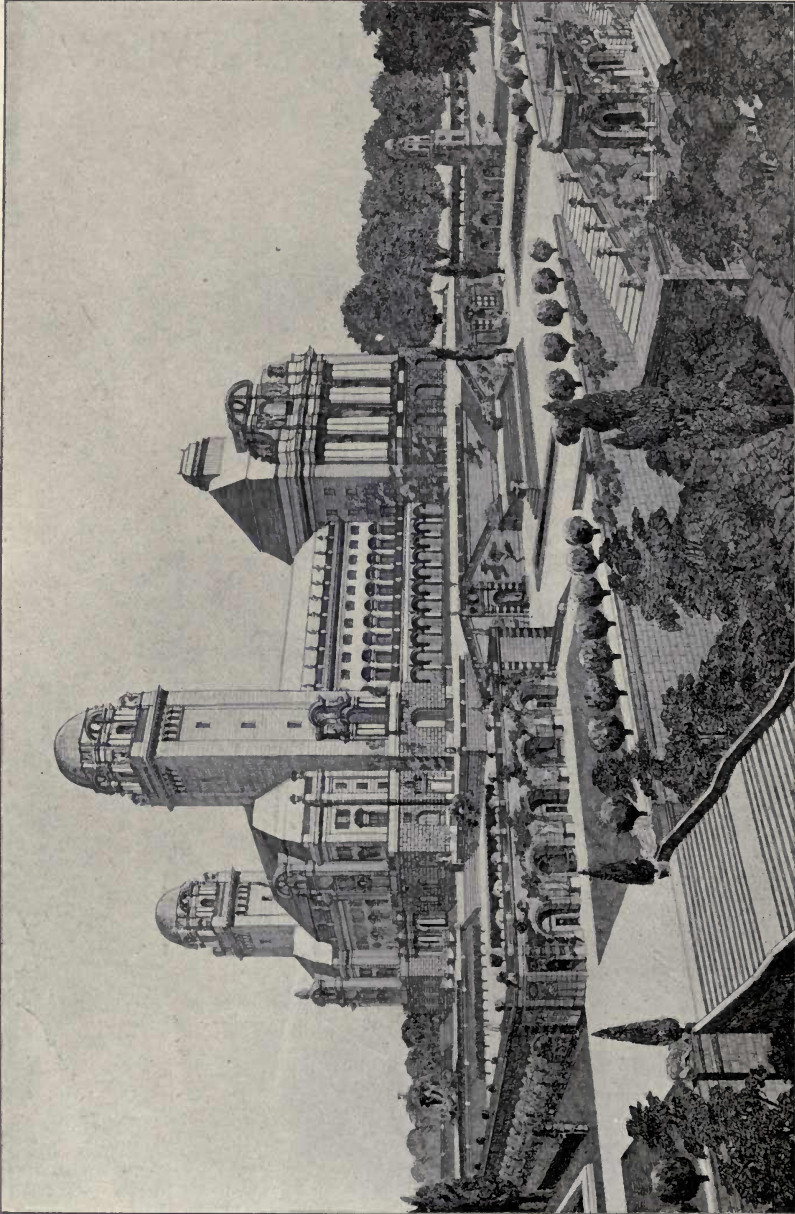

“Fürstensäule,” Prämierte Bewerbungs-Arbeit um das Akademische Reisestipendium, ALFRED LIEBIG, Architekt.

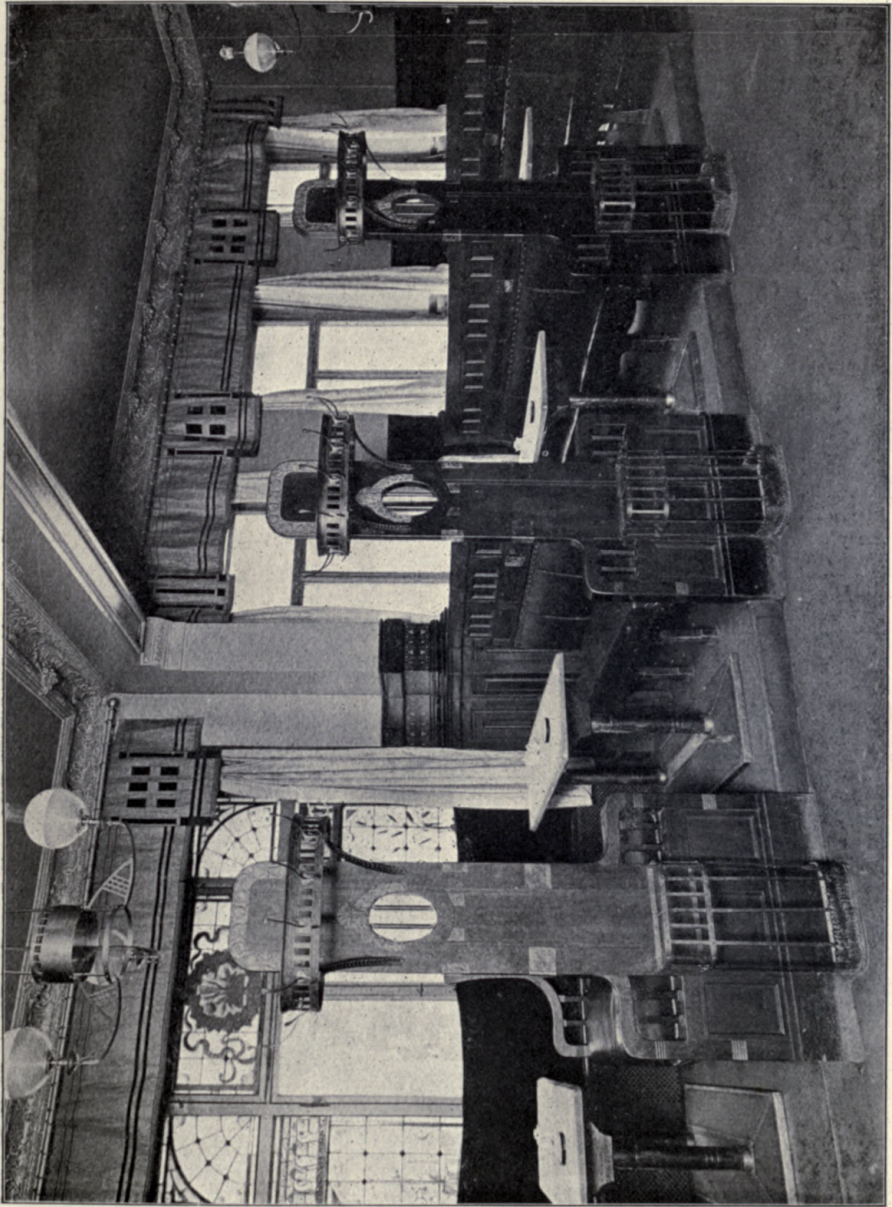

Bier Restaurant, "Stadt Pilsen" in Dresden, ALFRED LIEBIG, Architekt.



Entwurf zu einem Friedhof-Verwaltungs-Gebäude für Vorort von Dresden, OSWIN HEMPEL, Architekt.

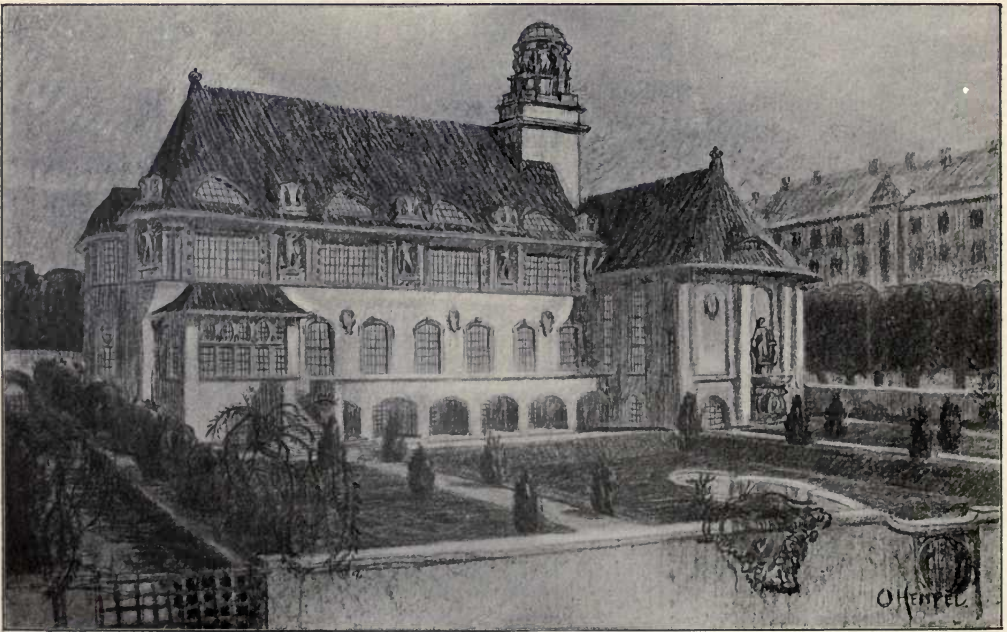

Entwurfsskizze zu einem Clubhaus der Kunstgenossenschaft, Dresden, OSWIN HEMPEL, Architekt.

Entwurf zu einem Frieahof-
Verwaltungs-Gebäude für
Vorort von Dresden.

VERWALTUNGSGEBÄUDE
MATTHÄUSFRIEDHOF.

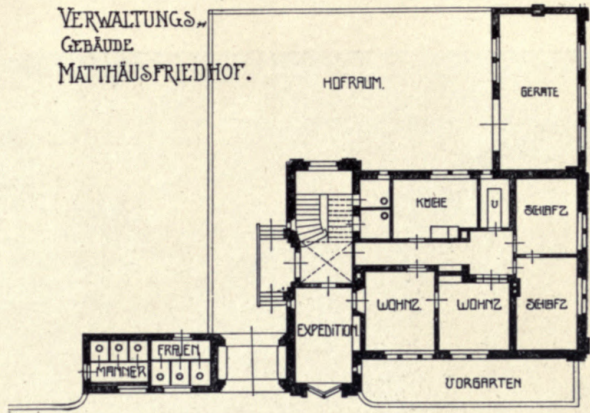

1 : 400

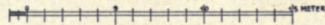

Oswin Hempel

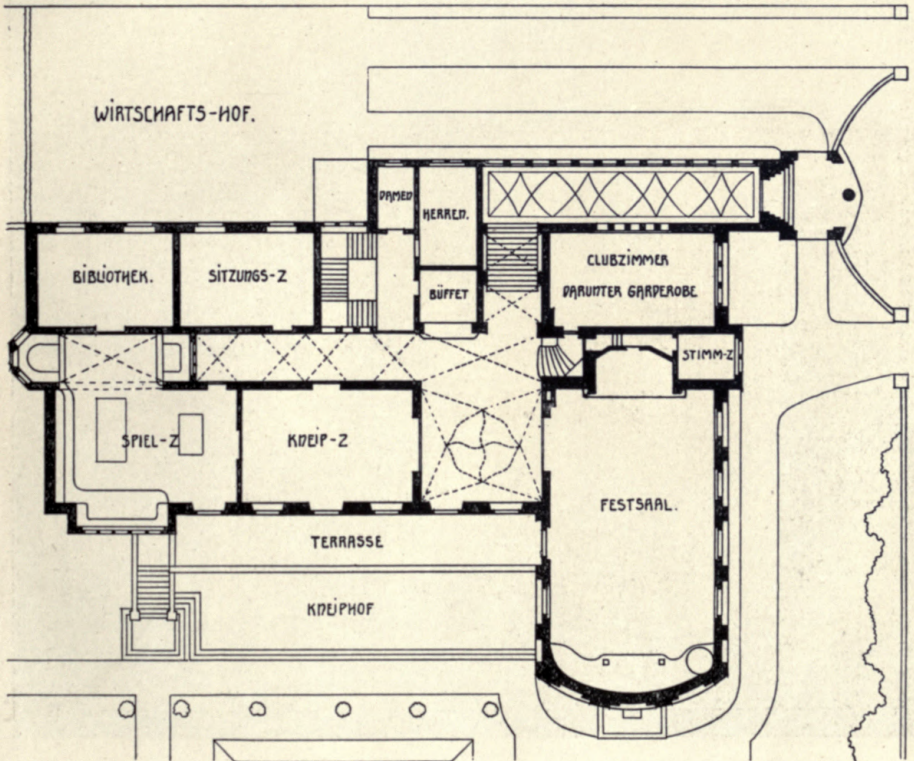

Clubhaus der Kunstgenossenschaft, Dresden, OSWIN HEMPEL, Architekt.



"Sommerhaus," Bildeinsatz von Paul Rössler, OSWIN HEMPEL, Architekt.

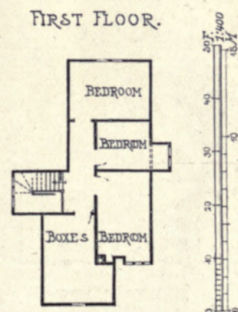
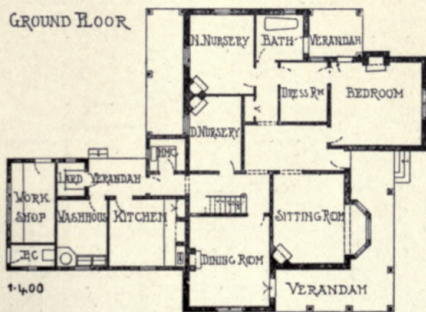

Residence of HOWARD JOSELAND, Architect, Sydney, Australia.

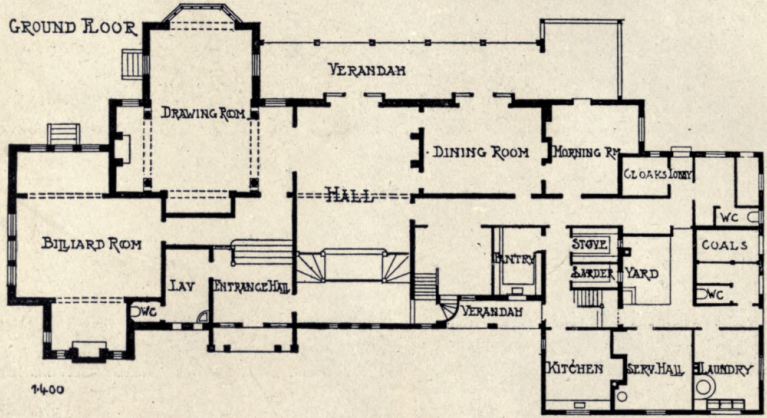
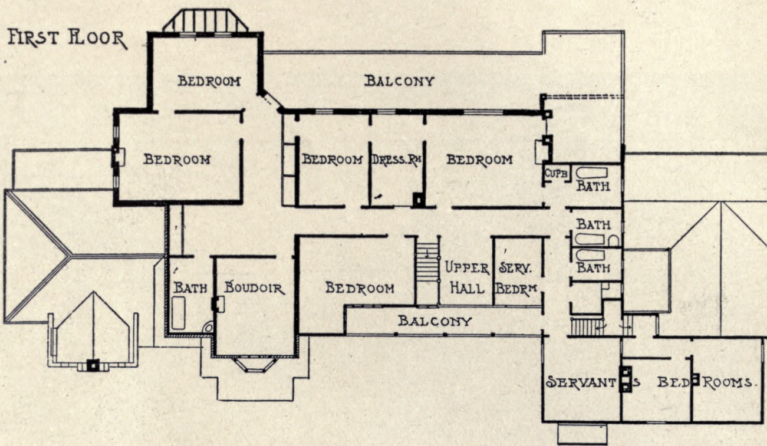

Rippon Grange, Wahroonga, Sydney, JOSELAND AND VERNON, Architects.

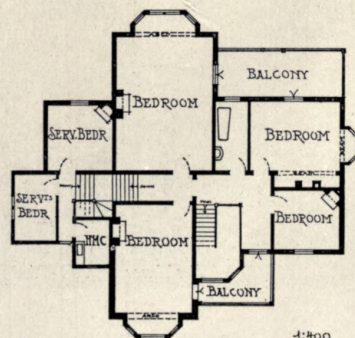
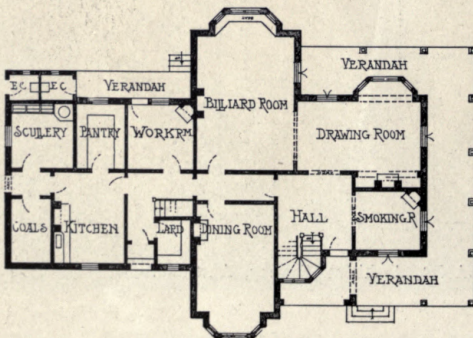
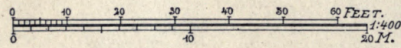

Residence, Wahroonga, Sydney, JOSELAND AND VERNON, Architects.



Rippon Grange, Wahroonga, Syaney, Australia, JOSELAND AND VERNON, Architects.



Residence, Wahroonga, Sydney, Australia, JOSELAND AND VERNON, Architects.

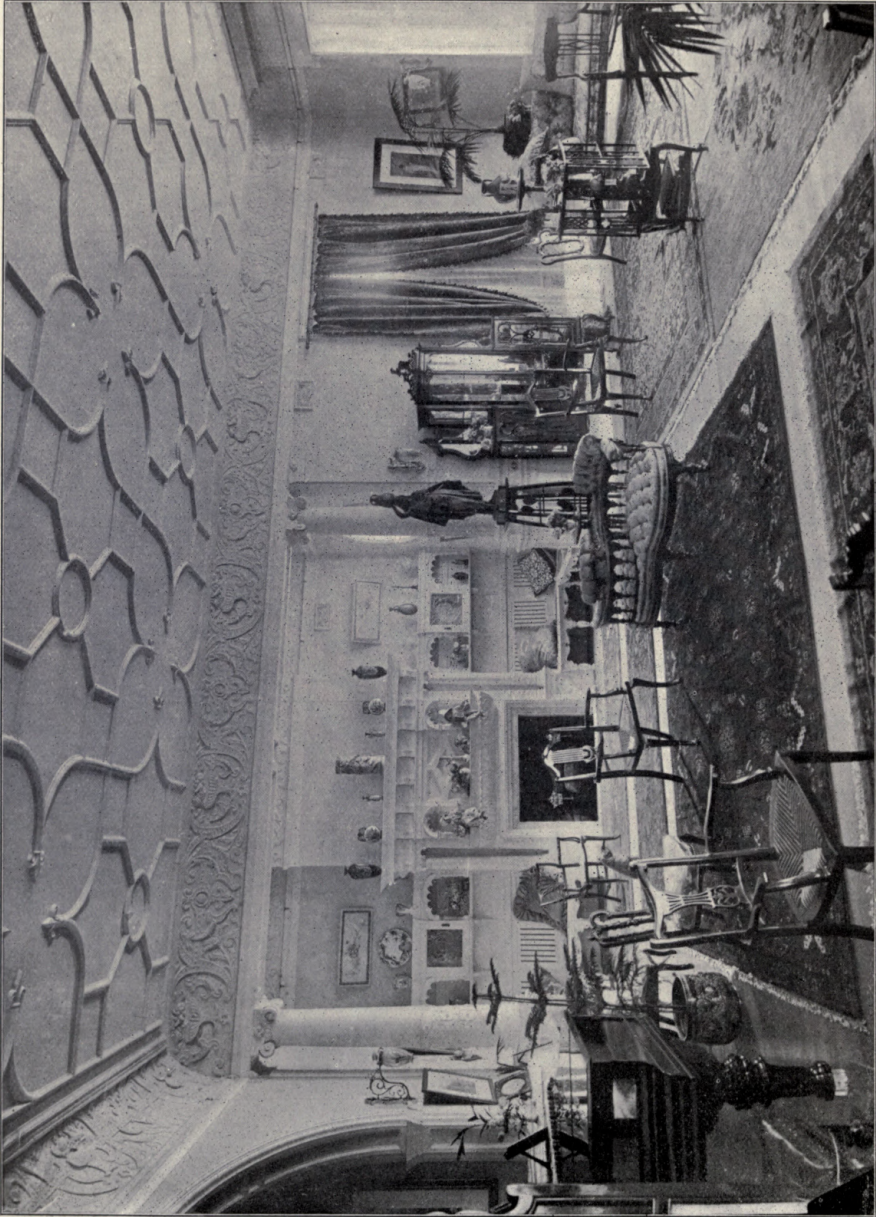

Drawing Room, Rippon Grange, Wairoonga, JOSELAND AND VERNON, Architects.

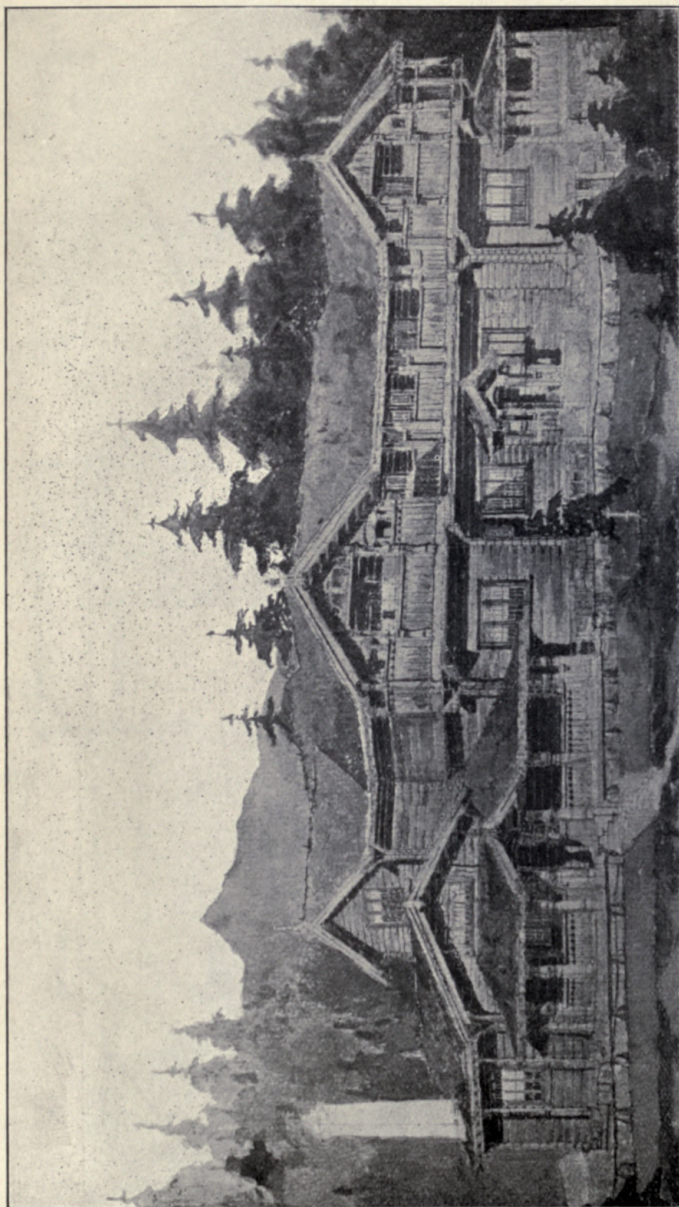

House at Vorenkollen,
near Kristiania.

Coronation Gift to
King Haakon VII.

KR. BIONG, Architect.

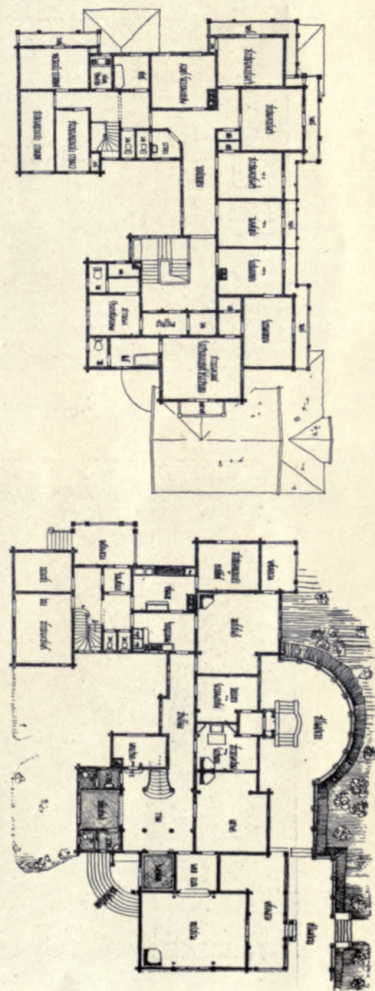

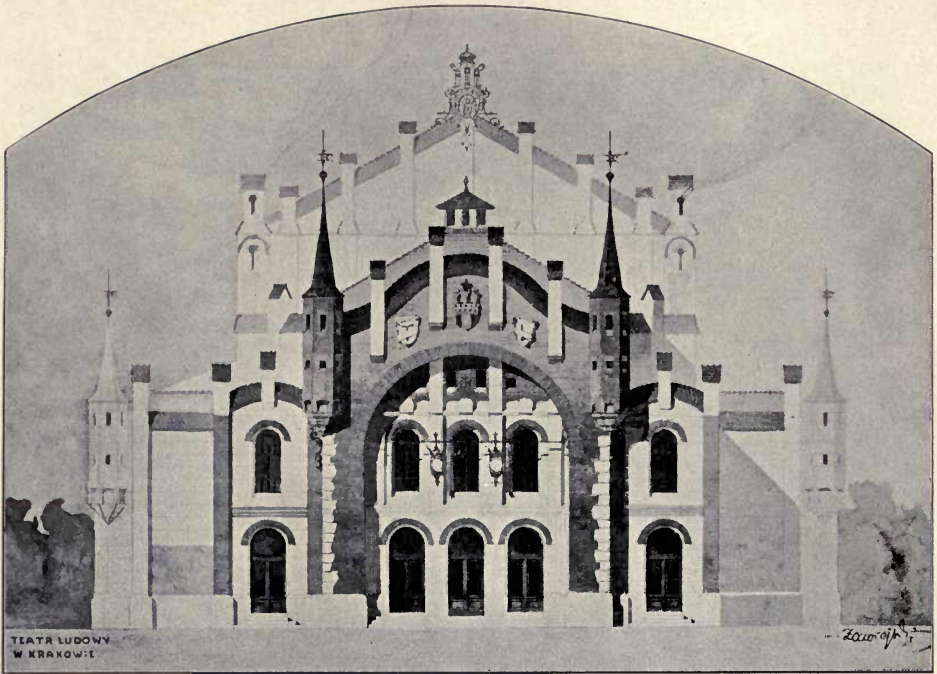

Volkstheater, Krakau, PROF. JAN ZAWIEJSKI, Architekt.

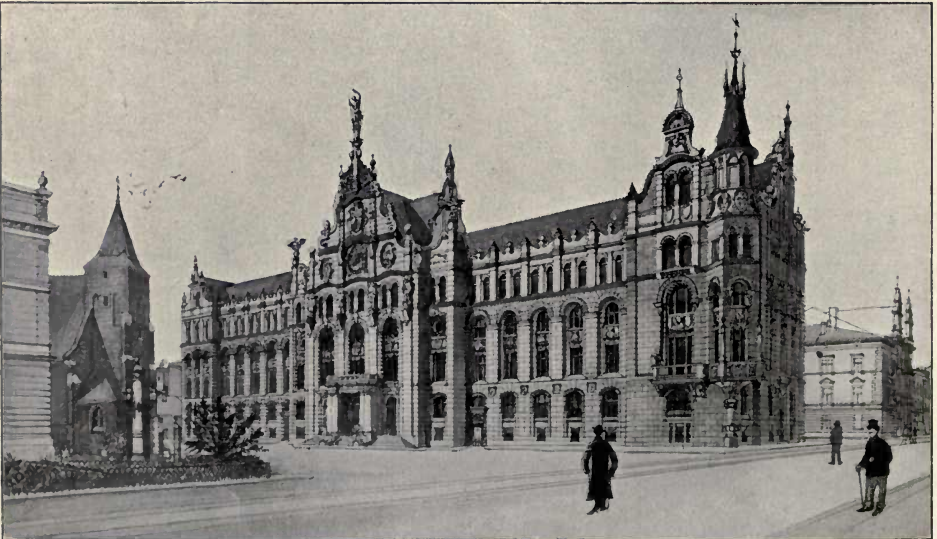

Design "Hors Concours" for the Town Hall, Krakau, PROF. JAN ZAWIEJSKI, Architekt.

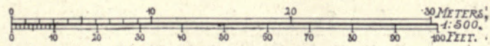
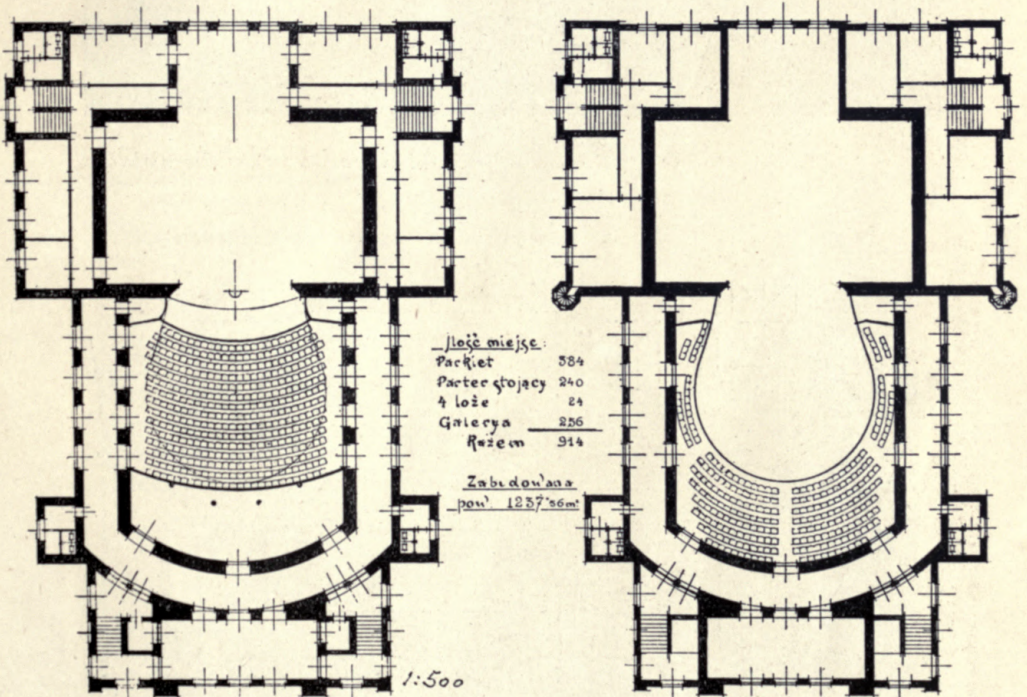
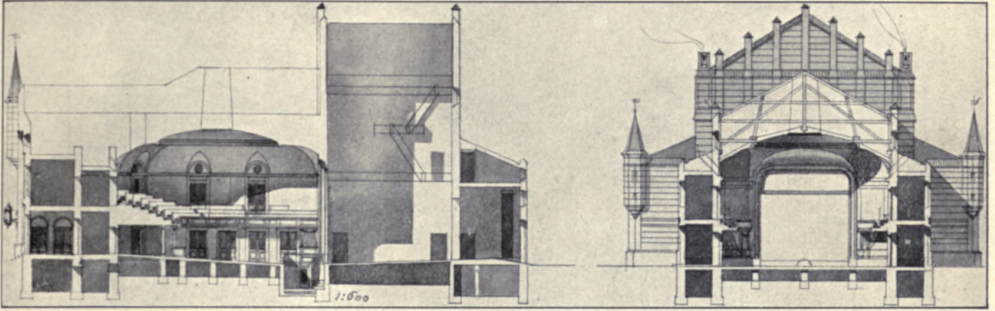

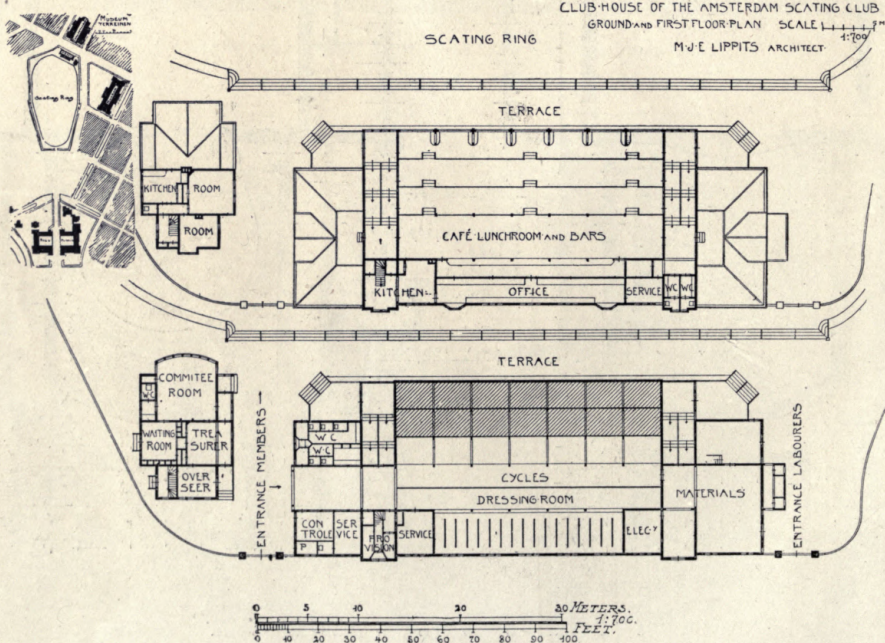
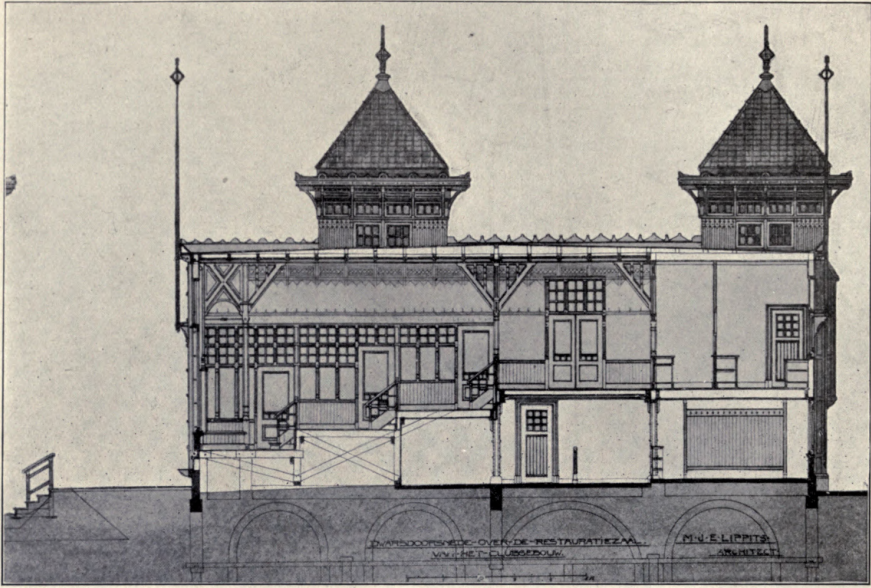

Clubhouse of the Amsterdam Skating Club, M. J. E. LIPPITS, Architect.

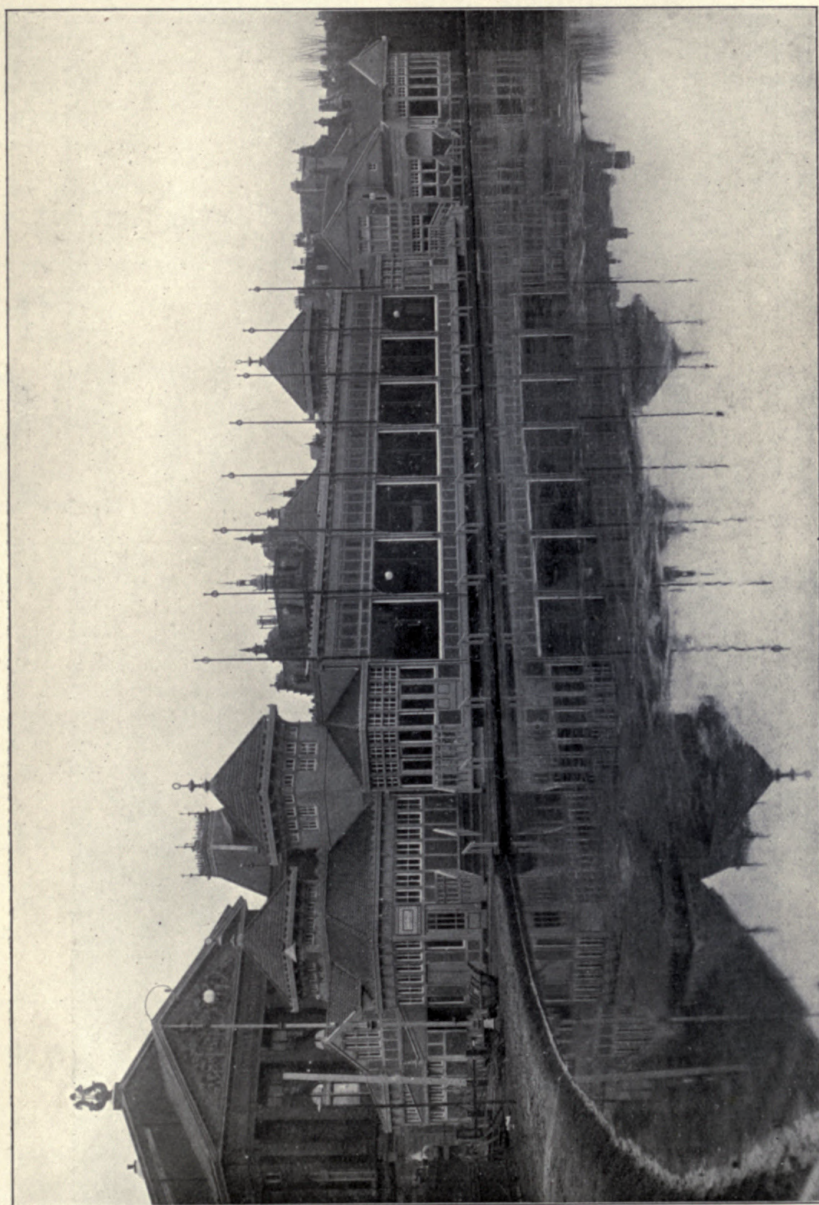

Clubhouse of the Amsterdam Scating Club, M. J. E. LIPPITS, Architect.

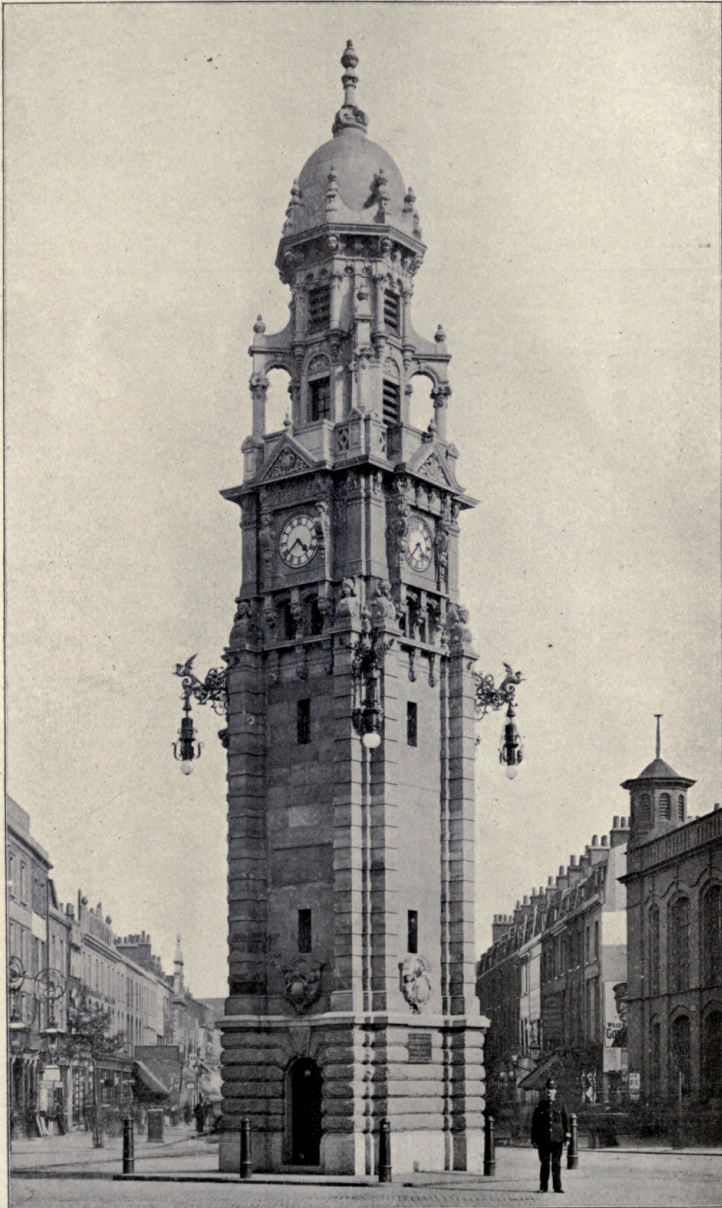

*St. George's Clock Tower, St. George's Circus, S.E.,
JAN. F. GROLL, B.I., Architect.*

*Carving and Sculpture: G. S. Arrowsmith, 4 Prideaux Road, Stockwell, S.W.
Excello Arc Lamps by the Union Electric Co., Southwark, S.E.*

WHITE & SONS, *Late* GIBBONS & WHITE,

• • • Ornamental Metal Workers. • • •

METAL
CASEMENT
MAKERS.

ARCHITECTS' DESIGNS CAREFULLY EXECUTED.

IRONMONGERY FOR EVERY
CLASS OF BUILDING.

DOOR & LOCK
FURNITURE
MANUFACTURERS.

Telephone—4007 GERRARD.

Telegrams—"GRINDSTONE, LONDON."

207 OXFORD STREET (Works: Adjoining
and Marlborough Mews), LONDON.

THE "RATIONAL" FIREPLACE.

UTILITY, ECONOMY
AND
BEAUTY.

Every year disastrous fires occur owing to defective woodwork beneath the hearth. This is exposed, and has to be removed before fixing a "Rational" fireplace, thus making it the SAFEST FIREPLACE on the market.

JOSHUA W. TAYLOR,
LTD.

Works and Showrooms:
BRADFORD ST., BOLTON, LANCs.

London Office and Showrooms:
135 VICTORIA ST., S.W.

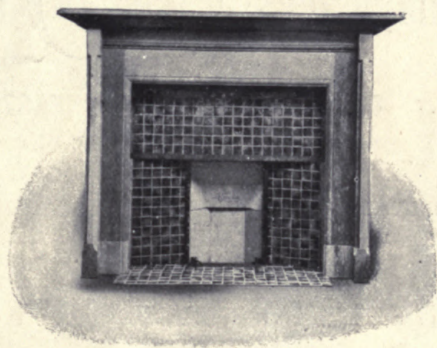

Illustrated price lists on application.

Farmer & Brindley, Ltd.,

Sculptors, Stone and Wood Carvers, Fibrous Plasterers, Quarry Owners, and Contractors for every description of Marble Work. Largest Works and finest assortment of Stock in the Kingdom; Monoliths a Speciality.

Studios, Showrooms and Works—

Telegrams:
"Farmer, Brindley, London."
Telephone: 2396 Hop.

63 Westminster Bridge Rd., London, S.E.

WORKING OR COMPETITION
DRAWINGS
PERSPECTIVES
TRACINGS
MODELS OF BUILDINGS, &c.
LITHO. PRINTING
PHOTO-COPIES

All kinds of copies, including
TRUE SCALE, on any material.

THE LONDON DRAWING & TRACING OFFICE

Telegrams: "DIVIDITORE, LONDON."

(EST. 1883.)

Telephone: No. 1011 HOLBORN.

98 GRAY'S INN ROAD, W.C.

(ADJOINING HOLBORN
TOWN HALL.)

Manager—**JOHN B. THORP.**

Cardinal and Harford

THE OLDEST ESTABLISHED

Importers of Oriental

**GUARANTEED GENUINE EASTERN
HAND-MADE FABRICS.**

ILLUSTRATED AND COLOURED CATALOGUE ON
APPLICATION.

Carpets.

THE LEVANT WAREHOUSE, 108, 109 & 110 HIGH HOLBORN, W.C.

ESTABLISHED OVER 100 YEARS.

THE CITY OF LONDON AND FINSBURY DRAWING OFFICE.

PERSPECTIVES in all Mediums, Models, Etc.
Architectural **DESIGNS** for any style of building.
Contract, Detail, and **COMPETITION** Drawings.
Photo - prints of every kind, **TRACINGS, Etc.**

113 FINSBURY PAVEMENT, MOORGATE, E.C.

Telegrams: "PITCHPINE, LONDON." Telephone: 1099 CENTRAL. Established 1887. LEWIS PITCHPINE, Manager.

