

ACADEMY ARCHITECTURE.

Will be published half-yearly, in June and December.
Parait deux fois par an aux mois de Juin et Décembre.
Erscheint halbjährlich je im Juni und December.

1905¹. — LIST OF CONTENTS. — 1905¹.

	PAGE.		PAGE.
ALLEN, Charles J., Sculptor, The University, Liverpool. Justice (Liverpool Victoria Memorial).....	118	GILES, Margaret M. (Mrs. B. Jenkin), Sculptor, 52½ Campden Street, Kensington, w. The Son of Consolation	122
APTED, F. Aswel, Architect, Bendigo, Victoria, Australia. Villa for Corner Allotment	127	GODWIN, Edward, Sculptor, 10 Onslow Studios, King's Road, Chelsea, s.w. Perseus	112
ASHLEY, H. V. & Winton NEWMAN, Architects, 10 Gray's Inn Square, w.c. Whitehaven Free Library, Competition Design	22	GRACE, Lionel U., Architect, 30 John Street, Bedford Row, w.c. Pulpit in the Duomo, Siena	11
Bromley Municipal Buildings, Second Premiated Design..	22	HARE, Henry T., Architect, 13 Hart Street, w.c. Public Library, Harrogate	15
ATKINSON, Robert, Architect, 29 Sherwin Road, Lenton, Nottingham. Sketch for a Covered Bridge	35	HART, Alfred & P. L. WATERHOUSE, Architects, 1 Verulam Buildings, Gray's Inn, w.c. House at Enfield, Middlesex	65
ATKINSON, R. Frank, Architect, 8 Sackville Street, w. Proposed Villa near Brussels	27	Tullylagan, co. Tyrone, Ireland	56
BABB, S. Nicholson, Sculptor, 7 The Studios, Brecknock Road, n. The Victim	120	HARTWELL, Charles L., Sculptor, 26 Aveney Road, Clapham Common, s.w. The Rising Tide	116
BAKEWELL, William, Architect, 38 Park Square, Leeds. Public Offices, Assembly Hall, and Library, Ilkley.....	28	HEITON, Andrew G., Architect, Darnick, Perth. Trinity College, Glenalmond—South African Memorial Library	69
BAYES, Gilbert, Sculptor, 42 Linden Gardens, w. The Invocation	113	HENRY, James Macintyre, Architect, 7 South Charlotte Street, Edinburgh. Midlothian County Buildings.....	74-77
BELFRAGE, J. Herbert, Architect, 9 Trafalgar Square, Chelsea, s.w. Double Cottage, Aylesbury.....	86	HOLMES, John, Sculptor, 61 Jane Street, Glasgow. Vanity	117
BELL, Edith A., Sculptor, 21 Aynhoe Mansions, Brook Green, w. Reverie	117	HORSLEY, Gerald C., Architect, 2 Gray's Inn Square, w.c. Church of St. Chad, Longsdon, Staffs.	8
BLANC, Hippolyte J., R.S.A., Architect, 25 Rutland Square, Edinburgh. United Free Church, Pitcairn Green, Perthshire.....	68	Framewood, Stoke Poges, Bucks	61
BODLEY, George F., R.A., Architect, 7 Gray's Inn Square, w.c. Oak Drawing Room, Powis Castle, shewing Alterations ..	42	JENKINS, F. Lynn, Sculptor, The Studio, 181a King's Road, Chelsea, s.w. Marble and Bronze Fountain	109
Dining Room	43	JERDAN, J., & Son, Architects, 12 Castle Street, Edinburgh. Balnowlart, Ballantrae, Ayrshire	85
BRIGGS, Robert A., Architect, "12 Norfolk Street, Strand", w.c. Design for House	46	Ardlaggan, New Galloway	86
BURNET, John James, A.R.S.A., Architect, 239 St. Vincent Street, Glasgow. Professional and Civil Service Supply Association, Limited, New Store Buildings, Edinburgh	78	KEEN, Arthur, Architect, 4 Raymond Buildings, w.c. Littlecroft, Oakleigh Park	44
CAROE, William D., Architect, 8a Whitehall Place, s.w. Church of St. Andrew and Patrick, Elveden—Interior....	9	House at Shepherd's Hill, Highbgate.....	44
Working Men's College, Camden Town	21	KELLER, Johan, Sculptor, 534 Sauchiehall Street, Glasgow. Industry	120
" " " " Plan	49	Agriculture	120
House near Dublin.....	48-50	KOCH, Alex., Architect, 58 Theobald's Road, w.c. Post Office, Chaux-de-Fonds	130
CLIFFORD, H. E., Architect, 225 St. Vincent Street, Glasgow. House at Skelmorlie	100	LANCHESTER & RICKARDS, Architects, 1 Vernon Place, Bloomsbury Square, w.c. Council Chamber, Town Hall, Deptford.....	16
COX, George A., Architect, 33 Newhall Street, Birmingham. Additions to Broadholme, near Wellingborough	59	" " " " Cardiff.....	17
CROSS, Alfred W. S., Architect, 46 New Bond Street, w. Entrance to New Almshouses, Wood Green	63	LAWRENCE, Mervyn, Sculptor, 1 St. Leonard Studios, Chelsea, s.w. Hebe	122
CULLEN, Alex., Architect, Brandon Chambers, Hamilton. New Theatre, Kilmarnock	88	LEADBETTER & FAIRLEY, Architects, 17 Young Street, Edinburgh. Queenshill, Kirkcudbrightshire	80
New Municipal Buildings and Public Library, Hamilton..	90	Carlung, Ayrshire	82
DAWBNER, E. Guy, Architect, 22 Buckingham Street, Adelphi, w.c. House at Denbigh	41	LINDNER, Ernst, & Theodor SCHREIER, Architects, Müllnergasse 14, Wien. ix. Synagogue, Trieste	138-140
Solom's Court, Surrey	51	LINDSAY, James, 248 West George Street, Glasgow. Town Hall and Municipal Buildings, Kirkintilloch.....	96
"Dog and Doublet" Inn and Cottages, Sandon, Staffs....	62	Hutchesontown District Library, Glasgow.....	96
DOUGLAS & MINSHULL, Architects, 6 Abbey Square, Chester. Memorial Baptistry, Buckley Church	7	LLOYD, B., Sculptor, 473 Fulham Road, s.w. Industry (Oxford Street, Reading)	124
DOWNING, H. P. Burke, Architect, Avalon, Merton, Surrey. Billiard Room and Stables at Streatham.....	38	LUCAS, T. Geoffry, Architect, 2 Vernon Place, Bloomsbury Square, w.c. New Church at Grantham, Competition Design	3
DRAKE & PIZEY, Architects, Bank Chambers, Baldwin Street, Bristol. Stuckey's Bank, Redland Branch, Bristol	34	Workmen's Cottages at Letchworth, Herts, for the First Garden City, Ltd.	40
DUNN, James B., Architect, 42 Frederick Street, Edinburgh. Sheffield Wesleyan Halls, Competition Design	71	MACCULLOCH, A. & R., Architects, 3 Bernard Street, Edinburgh. New School at New Elgin	72
DUNN & FINDLAY, Architects, 42 Frederick Street, Edinburgh. House at Inverleithen	84	MACKENNAI, Bertram, Sculptor, 38 Marlborough Hill, St. John's Wood, n.w. Figure of Glory	110
EMERSON, Sir William, Architect, 76 Victoria Street, s.w. Queen Victoria Memorial, Calcutta	13	Truth	121
GEORGE, Ernest, & YEATES, Architects, 18 Maddox Street, w. New Carriage Porch and Central Tower, West Dean, Sussex	36	Circe	121
New Loggia and Central Bay, Welbeck Abbey.....	39	MALLOWS, C. E., & GROCOCK, Architects, 28 Coaduit Street, Hanover Square, w. Garden Entrance at Courtlands, Sussex	64
GIBBONS, J. Harold, Architect, 4 St. Mary's Parsonage, Manchester. Painted Roof Screen.....	6	MARSHALL & TWEEDY, Architects, 17 Eldon Square, Newcastle-on-Tyne. The Nook, Jesmond Park, Newcastle-on-Tyne	54
GIBSON, James S., Architect, 5 Old Bond Street, w. Municipal Buildings, Walsall—The Grand Staircase	14		

93781
20/19/08

DEC 23 1985

List of Contents.

M'KELLAR, John C., Architect, 224 St. Vincent Street, Glasgow	PAGE.	ROWNTREE, Fred., Architect, 11 Hammersmith Terrace, London, W.	PAGE.
House in Ayrshire	106, 107	Lodge Pilmuir, Torquay	87
M'KISSACK, John & Son, Architects, 68 West Regent Street, Glasgow		House Cathcart, Glasgow	108
New Premises for the Glasgow Eastern Co-operative Society, Parkhead	88	SCHENCK, F. E. E., Sculptor, 1a West Street, Pimlico, s.w.	124
MEZEY, Alex., Architect, Andrássy Strasse 79, Budapest, vi.		Literature and Art	124
Villa at Malomszegh	134, 135	Science and Industry	124
MILLER & BLACK, Architects, 58 Renfield Street, Glasgow		SCOTT, J. N. & A. Lorne CAMPBELL, Architects, 44 Queen Street, Edinburgh	67
Interiors, Kennihill House, Glasgow	105	St. Andrew's U. F. Church, Bo'ness	67
MITCHELL, Arnold, Architect, 39 Great Marlborough Street, w.		SEDDING, Edmund H., Architect, 11 Queen Anne Terrace, Plymouth	10
University College School, Frognal, Hampstead	24	New Church of St. Mary, Highweck, Newton Abbot	62
Maesyrcrugiau Manor, Carmarthenshire	58	SILCOCK & REAY, Architects, 47 Milsom Street, Bath	122
MITCHELL & RAINE and W. G. PAYNE, Architects, 11 New Court, Carey Street, w.c.		New Entrance, Bailbrook House, Bath	122
Proposed New Town Hall, Durban, Natal	18	STEVENSON, the late D. W., Sculptor	25
MONTFORD, Paul R., Sculptor, 26 Larkhall Rise, Clapham, s.w.		Lady Godiva	37
"The Flow," Group for the Town Hall, Cardiff	114	STOKES, Leonard, Architect, 2 Great Smith Street, Westminster, s.w.	25
NASH, Joseph, 1809-1878.		Grammar School, Lincoln	108
Chimney-piece in the Dining Room, Speke Hall, Lancashire	1	The Hall, Mintern, Dorset	116
Chapel at Ightham Mote	125	STURROCK, D. Woodburn, Architect, 109 Hope Street, Glasgow	131
NICHOLSON & CORLETT, Architects, 2 New Square, Lincoln's Inn, w.c.		Burlington House, Whiting Bay, Arran	141, 142
All Souls' Church, Hampstead, Additions	4	STURZENACKER, A., Architect, Karlsruhe	116
The Choir School House for New College, Oxford	60	Schools at Karlsruhe	116
NISBET, John, Architect, 112 Bath Street, Glasgow		TAUBMAN, F. Mowbray, Sculptor, 66 Glebe Place, Chelsea, s.w.	92
Architectural Interiors	103, 104	THOMSON & SANDILANDS, Architects, 104 West Campbell Street, Glasgow	92
NIVEN & WIGGLESWORTH, Architects, 104 High Holborn, w.c.		Glasgow and West of Scotland Technical College, Glasgow	131
Courier Buildings, Dundee	29	TORRES, Professor Guiseppie, Architect, Venezia, Italy	131
54 Harley Street, w.	30	Cimitero Comunale di Mantova	128
NORUM, Karl, Architect, Trondhjem, Norway		TRAILL & STEWART, Architects, Lanark	65
Tivoli Restaurant, Trondhjem	128	Lady Colebrooke's Workshops at Glengonnar	31
Hunting Cabin	129	TREADWELL & MARTIN, Architects, 29a Charing Cross Road, w.c.	116
PARKER, Harold, Sculptor, Stamford Bridge Studios, Fulham Road, s.w.		Whitehall House, 29 & 30 Charing Cross, S.W.	79
The Long, Long Dreams of Youth	117	TYRRELL, T., Sculptor, Kennington Studio, Princes Square, s.e.	111
PARSONS, Owen P., Architect, 14 Temple Street, Birmingham		The Whisper	94
Library, City of Wakefield, Competition Design	26	URE, Thomas Hyslop, Architect, 43 Carnegie Street, Dunfermline	101
PATERSON, Alexander N., Architect, 266 St. Vincent Street, Glasgow		New Municipal Buildings, Cowdenbeath	12
Clyde Street School, Helensburgh	70	WALKER, Arthur G., Sculptor, 5 Cedar Studios, Glebe Place, Chelsea, s.w.	20
Kyles of Bute Hydropathic Establishment	93	Memorial to the late Marchioness of Lothian	32
A Country Doctor's House	102	WALKER & RAMSAY, Architects, 123 Wellington Street, Glasgow	32
PEGAM, A. Bertram, Sculptor, 12a Park Village West, n.w.		Town Hall and Council Chambers, Kirkintilloch	33
Endymion	115	WATSON & SALMOND, Architects, 225 St. Vincent Street, Glasgow	98, 99
PIBWORTH, Charles, Sculptor, 14a Cheyne Row, Chelsea, s.w.		Library, Montrose	101
Andromeda	113	Gate Lodge, Tulliallan Castle	12
PRENTICE, A. N., Architect, Hastings House, Norfolk Street, Strand, w.c.		WEBB, Sir Aston, R.A., Architect, 19 Queen Anne's Gate, Westminster, s.w.	20
House at Newmarket	47	New Buildings at the East End of the Mall	32
PRYNNE, G. H. Fellowes, Architect, 6 Queen Anne's Gate, s.w.		The Headmaster's House, Royal Naval College, Dartmouth	32
St. Martin's Church, Worcester	5	WHITE, W. Henry, 14a Cavendish Place, w.	32
RHIND, Bernie, A.R.S.A., Sculptor, St. Helen's, Cambridge Street, Edinburgh		No. 32 Cavendish Square, w.	33
Statue of Colonel Light	121	No. 73 Harley Street, w.	123
RICHTER, Theodor, Architect, Ritterstrasse No. 12, Dresden		Nos. 53, 54 & 55 New Bond Street, w.	111
Pension Villa, "Elbblück," near Dresden	136, 137	WOOD, F. Derwent, Sculptor, 27 Glebe Place, Chelsea, s.w.	81
RIGOTTI, Professor A., 29 Oportò, Turin		Female Torso	
Tunnel del Quirinale, Roma	132	WRIGHT, F. Arnold, Sculptor, 69 Waterford Road, Fulham, s.w.	
ROLLINS, J. Wenlock, Sculptor, 72 Cheyne Walk, Chelsea, s.w.		Sleep, Nature's Soft Nurse	
Sweet Song and Melody	119	YOUNG, George P. K., Architect, 42 Tay Street, Perth	
		Carrraig Thura, Lochawe, Argyllshire	

LIST OF ADVERTISERS.

"ACADEMY ARCHITECTURE"	PAGE.	DIXON & Corbitt, and R. S. Newall & Co., Ltd.	PAGE.	JONES, Tom, Lock & Co.	PAGE.	SCOTT, Cuthbertson & Co.	PAGE.
ANAGLYPTA	ii	DOTT, Aitken, & Son	xix	KELLEY & Co.	xiii	SEPTIC Tank Co., Ltd.	xi
BATSFORD, B. T.	opp. p.	DUNKERLEY, C. C., & Co., Ltd.	xx	KING, J. A., & Co.	xi	STONES, John	64
BAYLISS, Jones & Bayliss, Ltd.	opp. p.	EMLEY & Sons, Ltd.	x	LEMERE, Bedford & Co.	xiv	SUNNERSCALES, W., & Sons, Ltd.	xi
BEAVEN & Sons	108	ESSEX & Co., Ltd.	x	LIMMER Asphaltic Paving Co., Ltd.	x	TANN, Robert	x
"BRITISH Competitions in Architecture"	iii, xi	FARMER & Brindley	xv	LONDON Drawing and Tracing Office	xix	TAYLOR, Joshua W., Ltd.	iii
BROWN, G. A., Ltd.	x, xi	FERROPROOF Plate Wall Co., Ltd.	xvii	MABIE, TODD & BARD	xx	THOMPSON, Jabez	xviii
CAMPBELL BROS.	iv	GAZE, H. E., Ltd.	xvii	MARTYN, H. H., & Co., Ltd.	vi	TOWERS & Williamson	xii
CARDINAL & Harford	xvii	GILES, Godfrey, & Co. opp. p.	x	MAW & Co., Ltd.	opp. p.	URCH, W. H.	xi
CARR, Charles, Ltd.	xii	GRANT, J. O., & Taylor	xix	MILLSON, J. J.	109	WARING & Gillow, Ltd.	xiii
CHANCE Brothers & Co., Ltd.	xx	HARLING, W. H.	xix	OLIVER Typewriter Co., Ltd.	ix	WATTS & Co., Ltd.	opp. p.
COTTERELL Bros., Ltd.	opp. p.	HARTSHILL Brick & Tile Co., Ltd.	xxi	ORR's Zinc White, Ltd.	xxi	WAYGOOD, R., & Co., Ltd.	108
CRAVEN, Dunnill & Co., Ltd.	87	HOPE, Henry, & Sons, Ltd.	xi	OTIS Elevator Co. Ltd.	xx	WHITE & Sons	ii
DAYMOND, John, & Son	ix	JONES, Fredk., & Co.	xv	PALMER'S Travelling Cradle, Ltd.	86		124
	xv		xvii				124

Academy Architecture.



Chimney-piece in the Drawing Room, Spoke Hall, Lancashire. JOSEPH NASH (1809-1878).

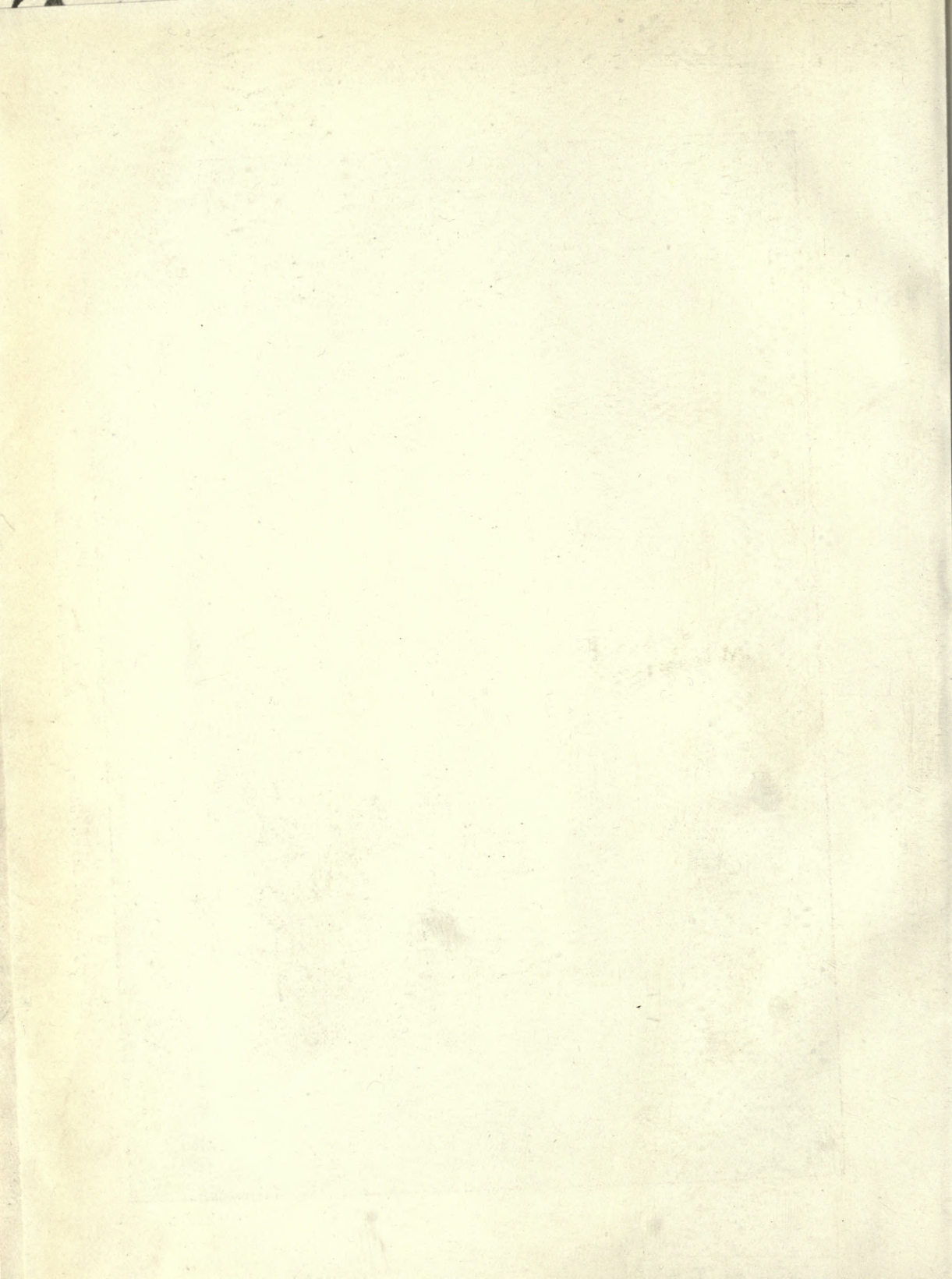

ACADEMY ARCHITECTURE

1905¹

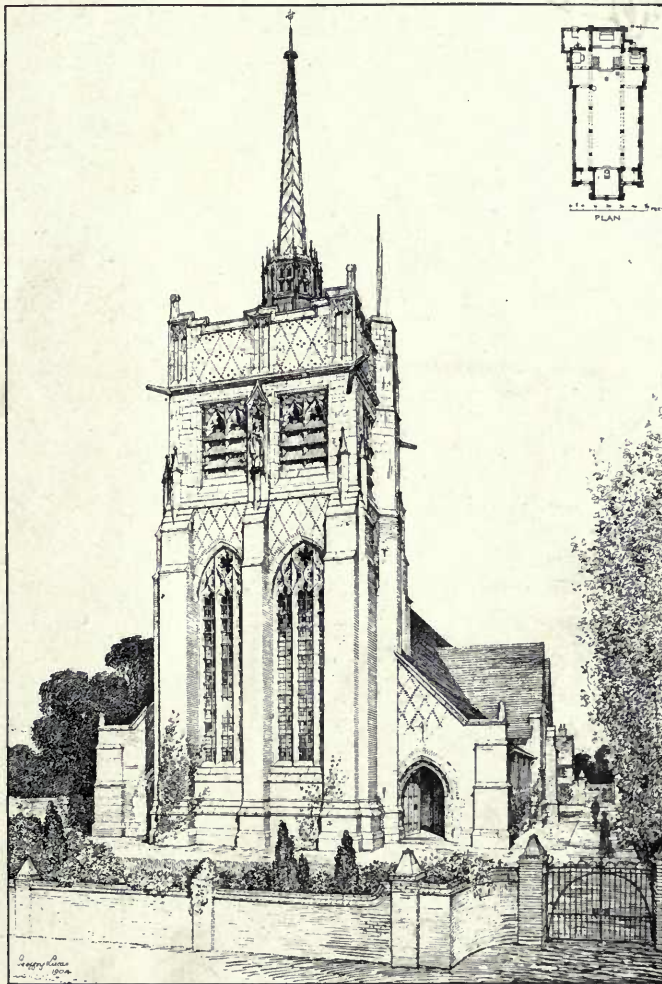

1638. *Competitive Design for New Church at Grantham,*
T. GEOFFRY LUCAS, Architect.

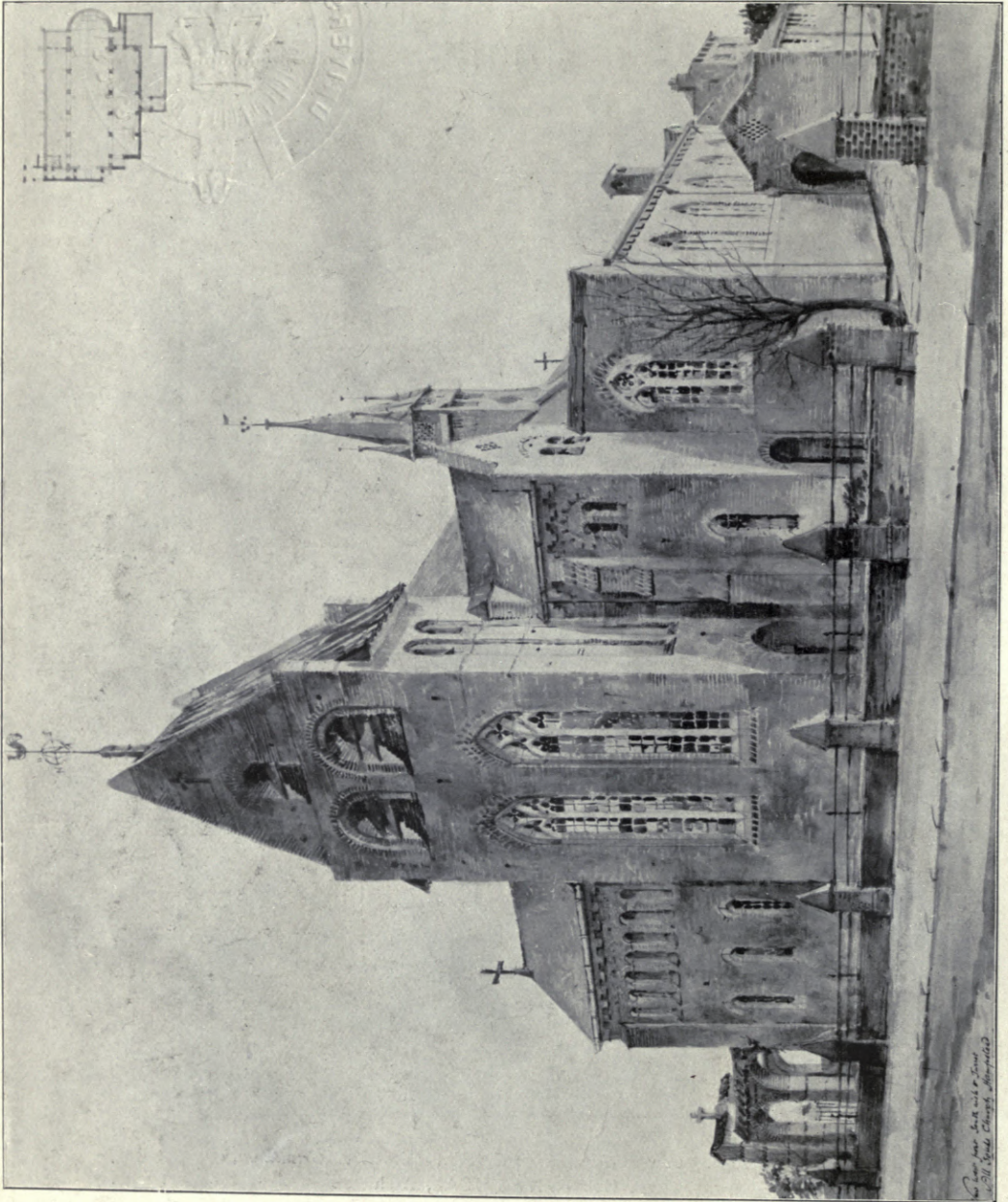

1585. Additions to All Souls' Church, Hampstead, Nicholson and Corlette, Architects.
 General Contractors: W. G. Leaney and Co., Lancaster Gardens, Southend-on-Sea.

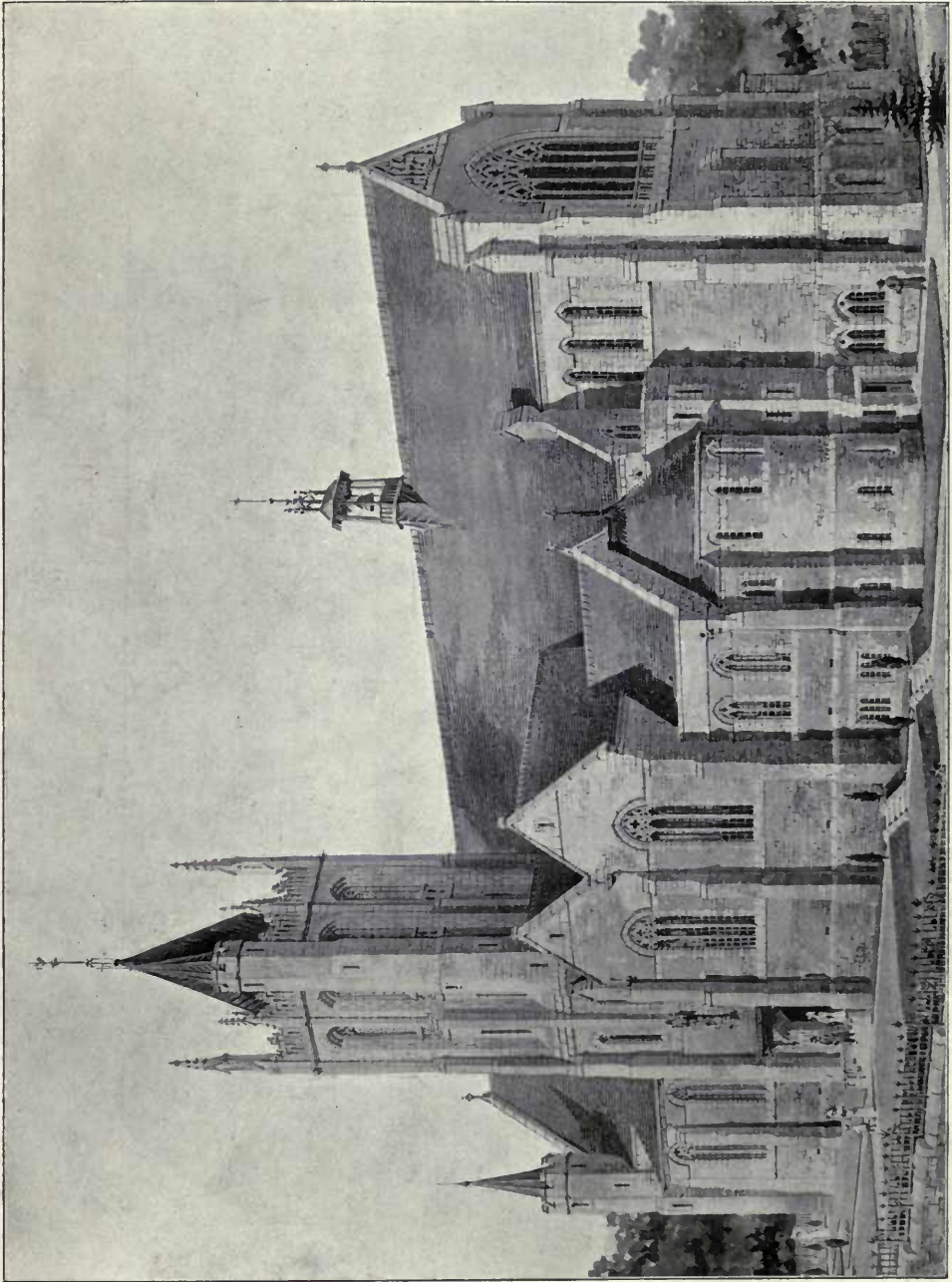

1546. Design for *St. Martin's Church, Worcester, Exterior View from South-East,*
G. H. FELLOWES PRYNNE, Architect.

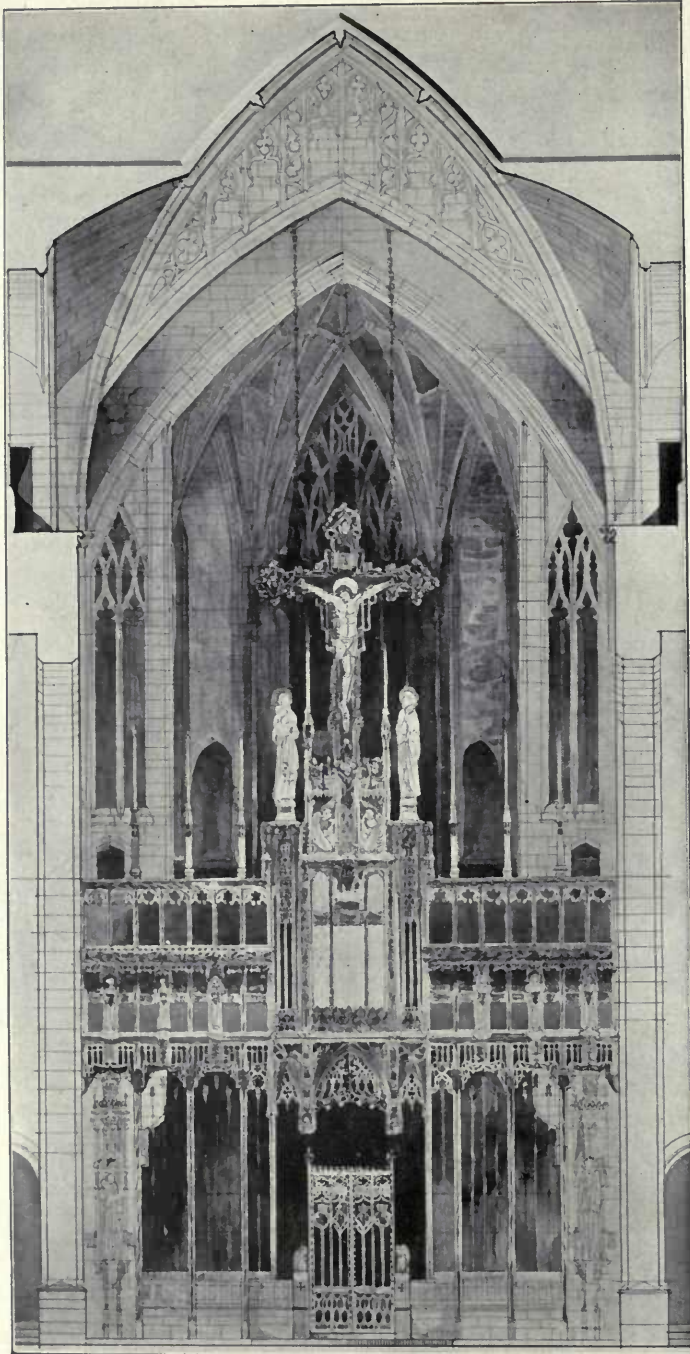

1575. *Sketch Design for a Painted Rood Screen,*
J. HAROLD GIBBONS, Architect.

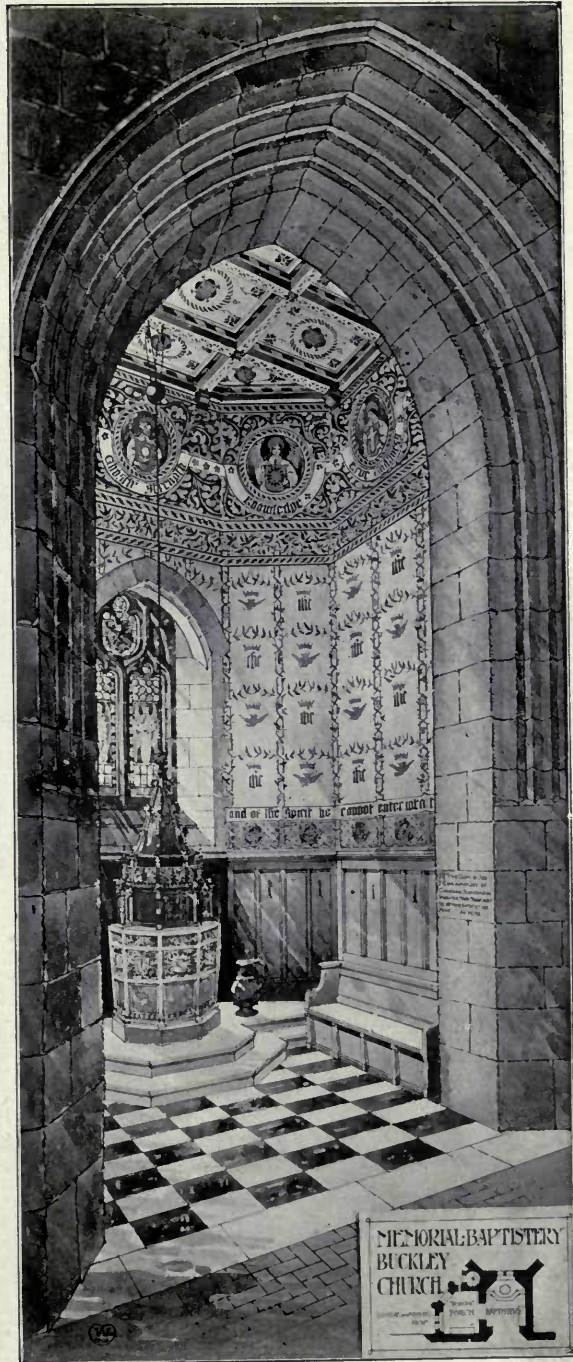

1621. *Memorial Baptistry, Buckley Church,*
DOUGLAS AND MINSHULL, Architects.



1567. *Church of St. Chad, Longsdon, Staffs*, GERALD C. HORSLEY, Architect.
General Contractors: Thos. and Henry Grace, Broad Street, Leek, Staffordshire.



St. Andrew · & · St. Patrick's Church ·
W. D. Caröe · Archt. · Elveden ·

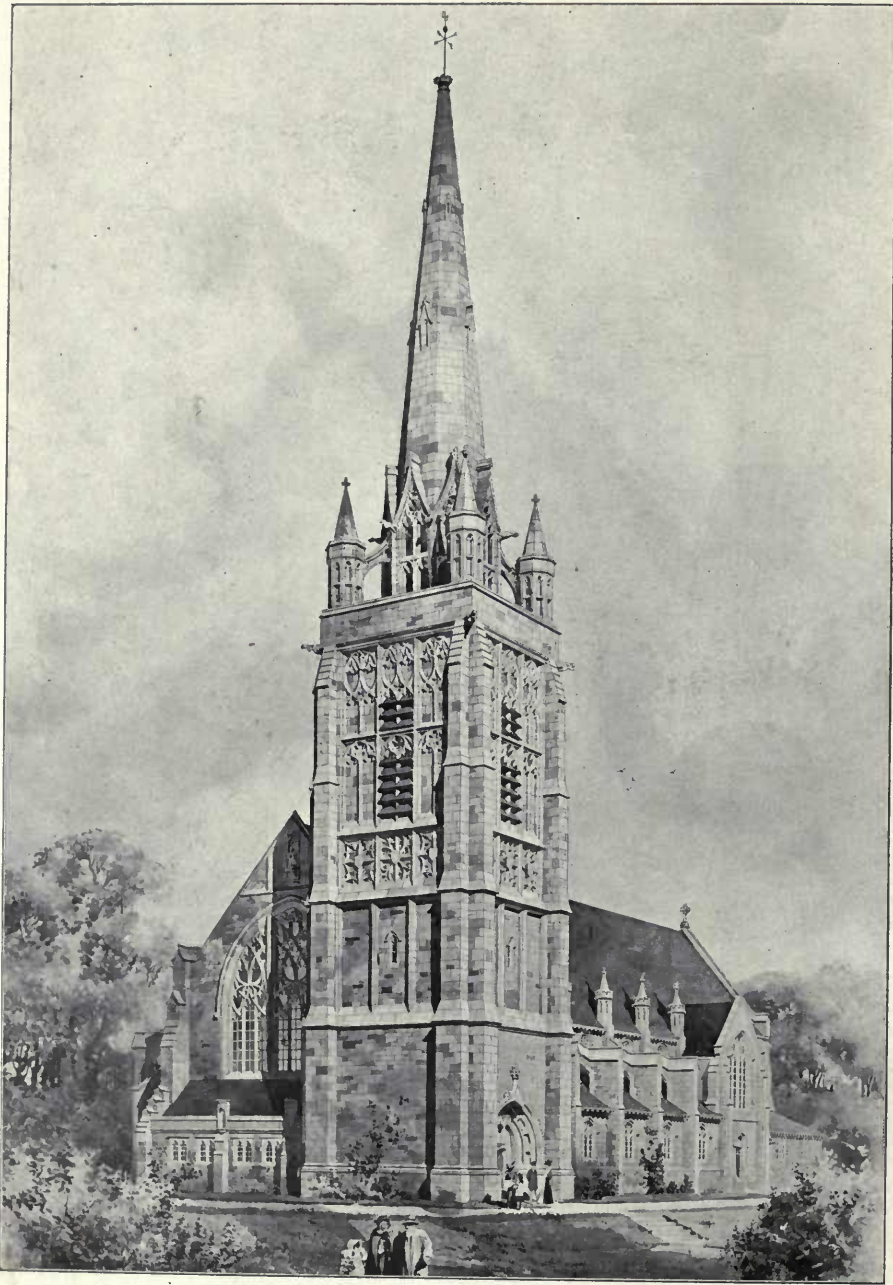

1490. *New Church of St. Mary, Highweek, Newton Abbot, EDMUND H. SEDDING, Architect.*
General Contractor: Hugh Mills, 64 Queen Street, Newton Abbot.

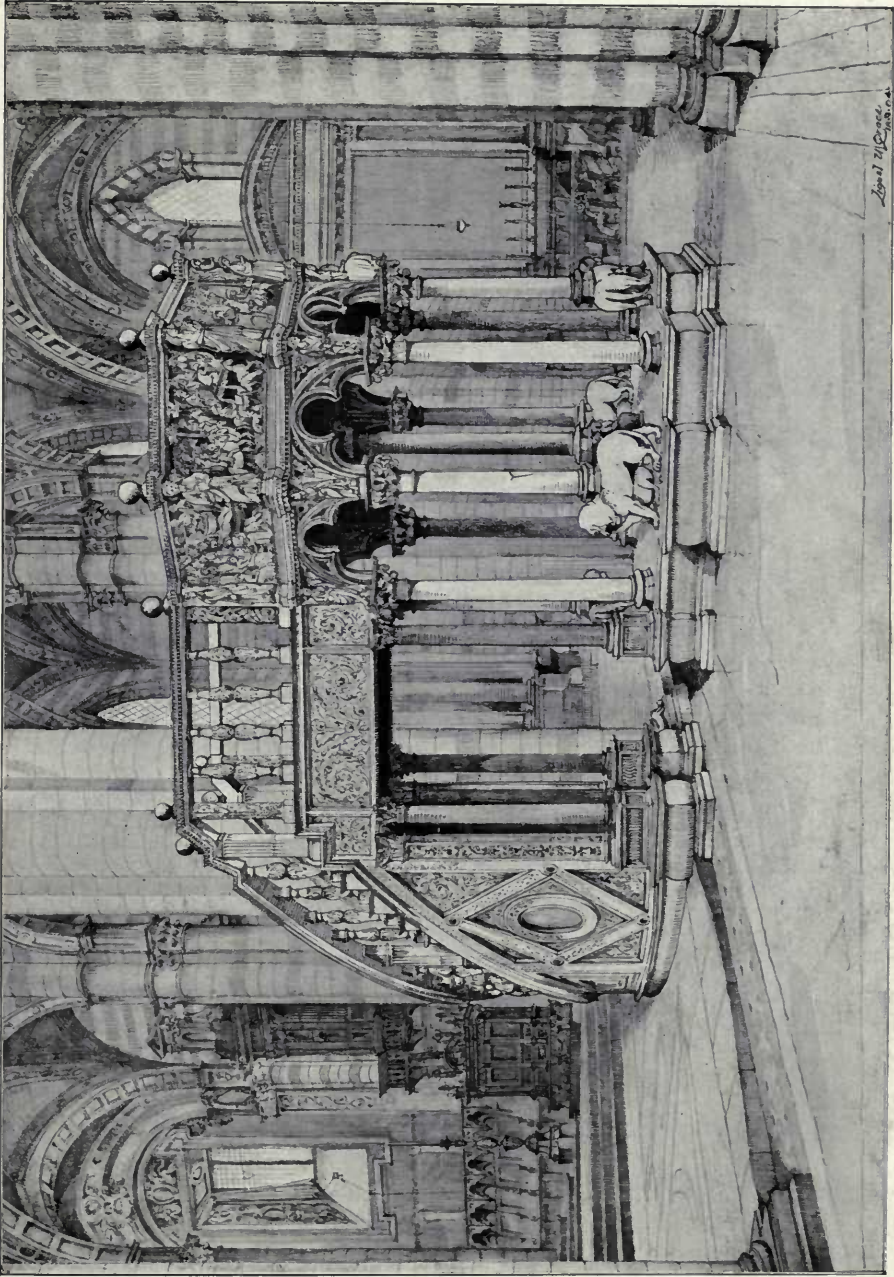

1385. Sketch of Pulpit in the Duomo, Siena, LIONEL U. GRACE, Architect.

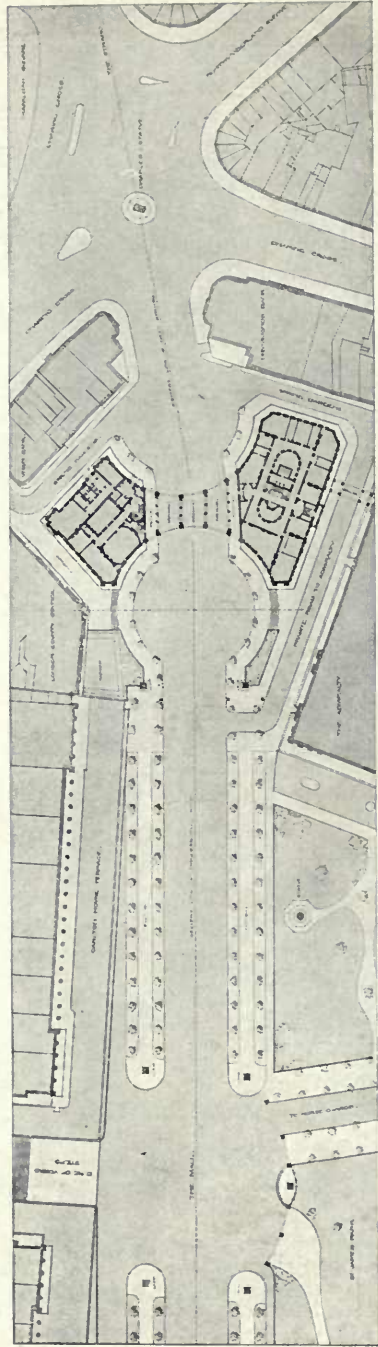
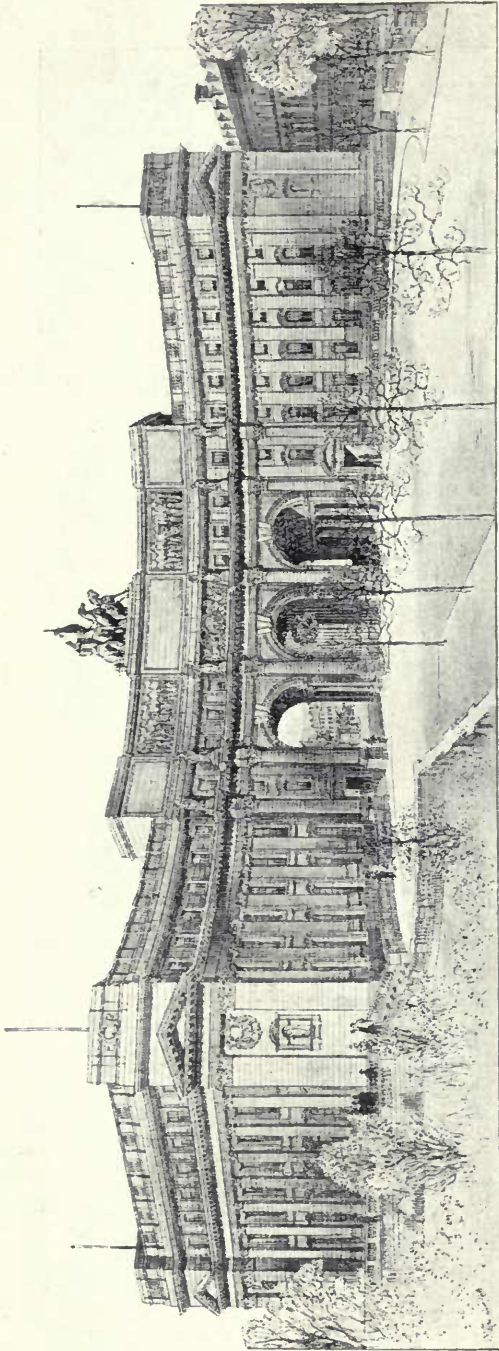

1630. Proposed New Buildings at East End of the Mall, SIR ASTON WEBB, R.A., Architect.

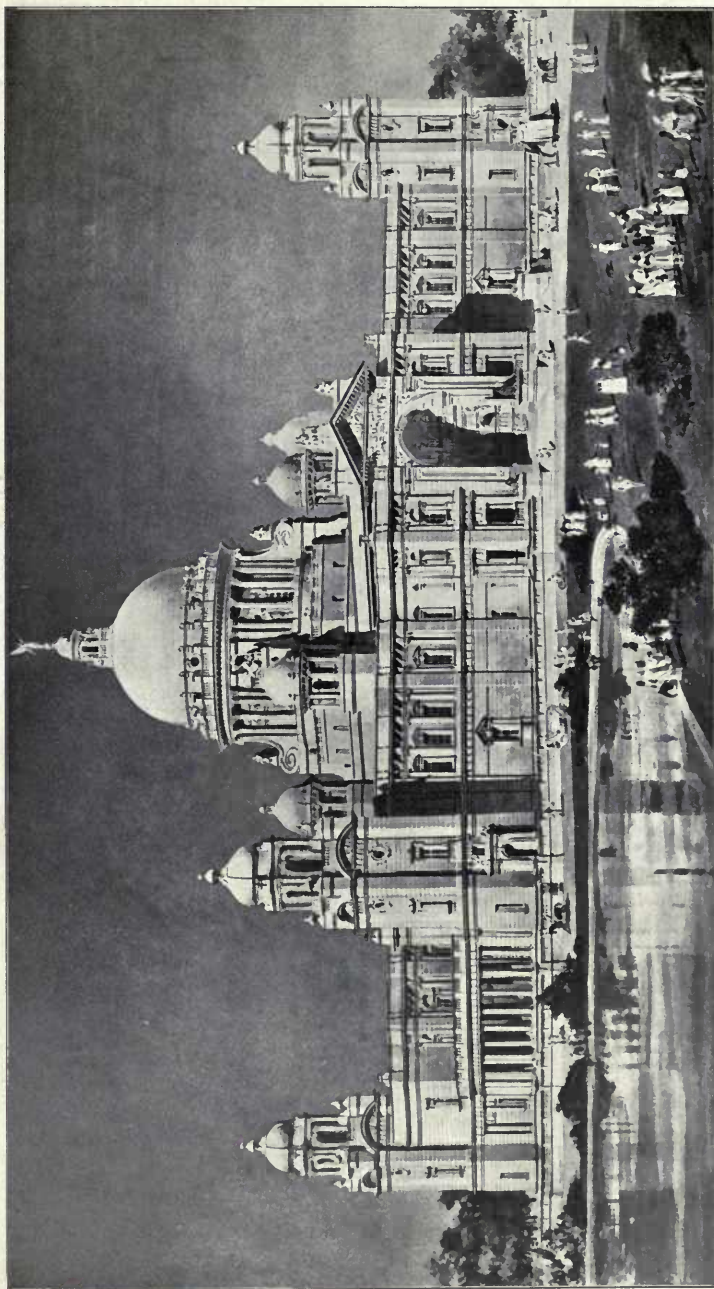

1599. *Queen Victoria Memorial, Calcutta*, SIR WILLIAM EMERSON, Architect.

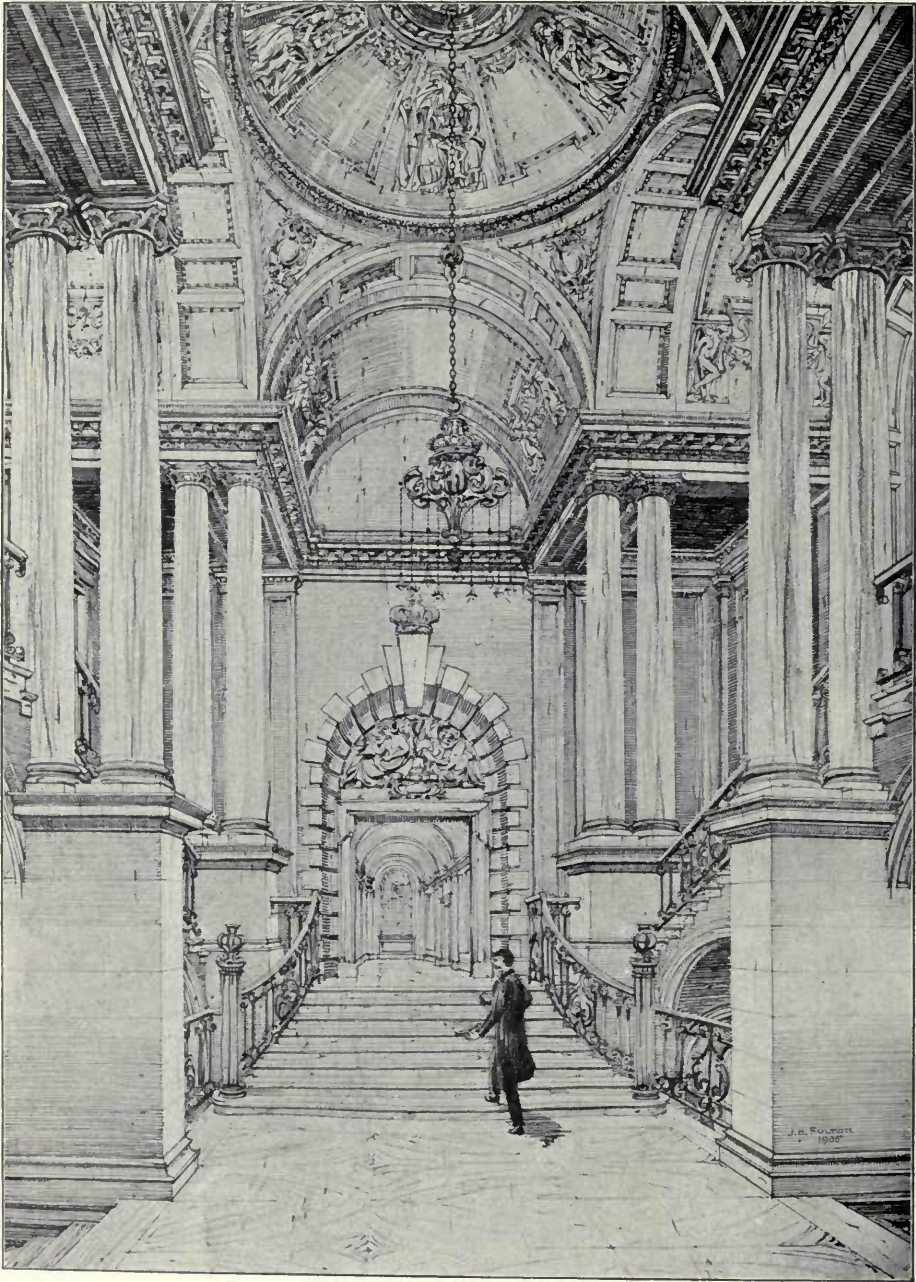

1498. *The Grand Staircase, Municipal Buildings, Walsall, JAMES S. GIBSON, Architect.*



1545. *Public Library, Harrogate*, HENRY T. HARE, Architect.
(For Perspective View and Plans, see Vol. 23, pp. 17, 36.)

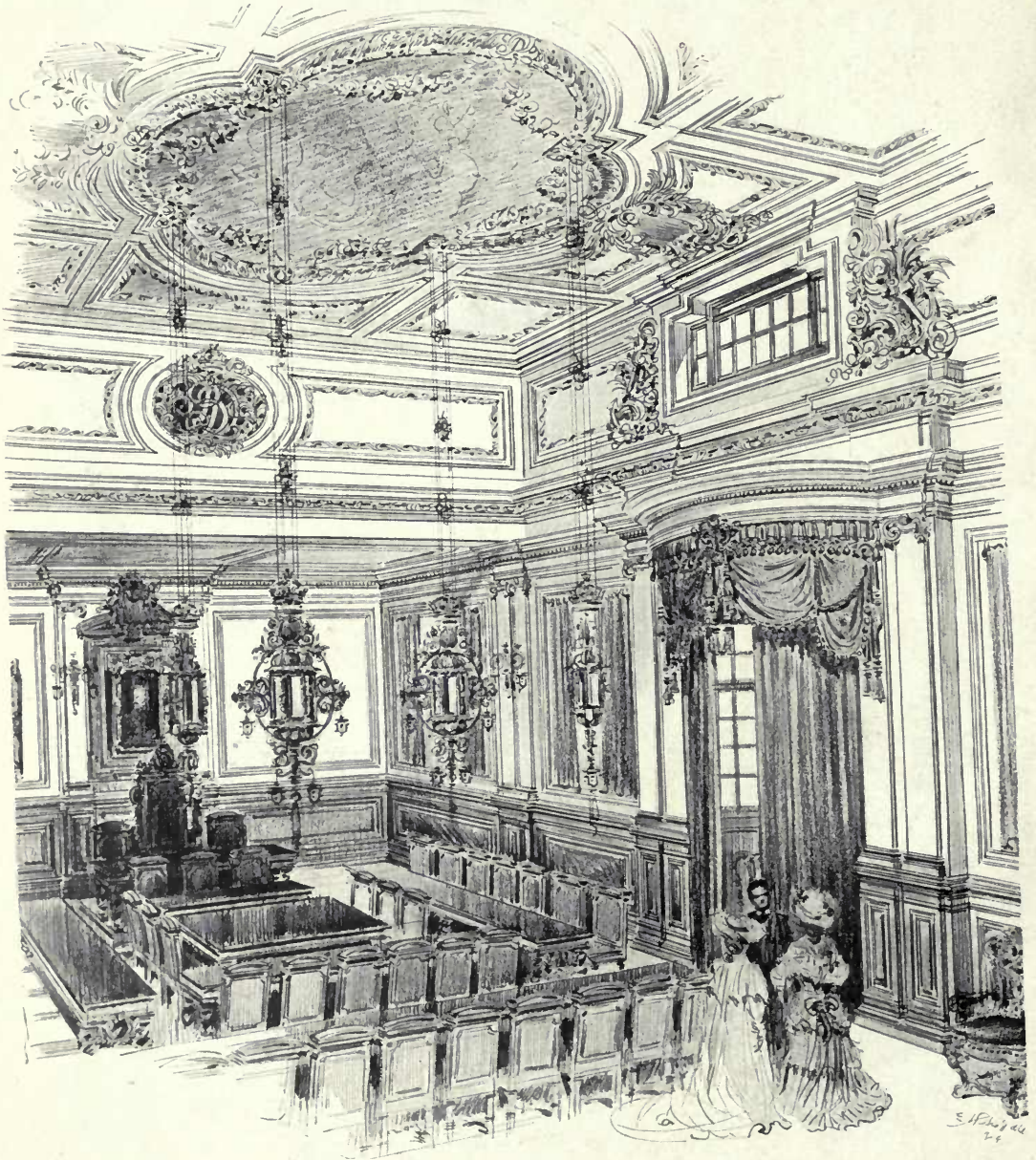

1591. *Town Hall, Deptford, Interior of Council Chamber, LANCHESTER AND RICKARDS, Architects.*
 (For Perspective View and Plans, see Vol. 23, pp. 19, 49.)

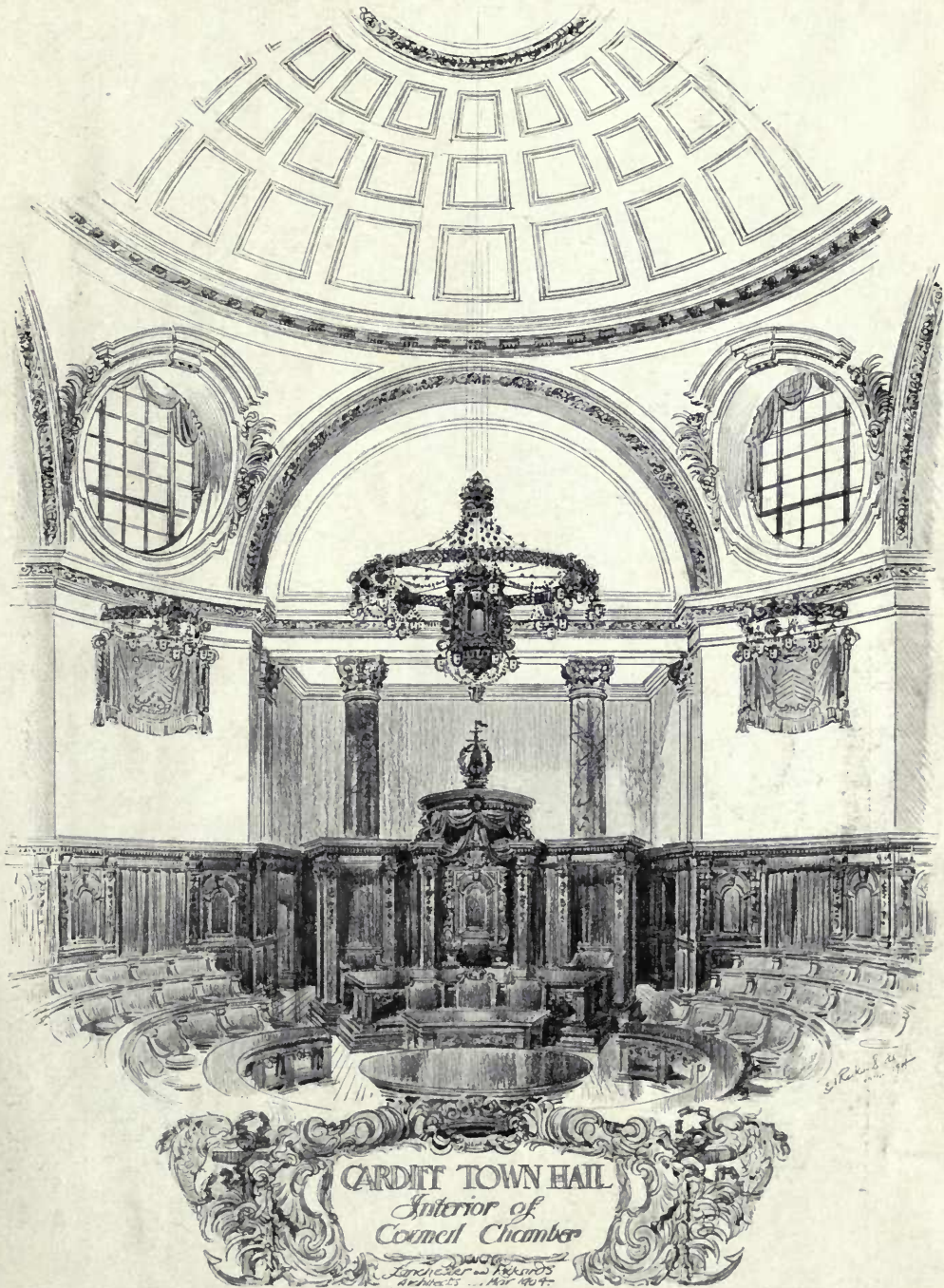

1605 Cardiff Town Hall, Interior of Council Chamber, LANCHESTER AND RICKARDS, Architects.
(For Perspective View, see Vol. 13, p. 4.)

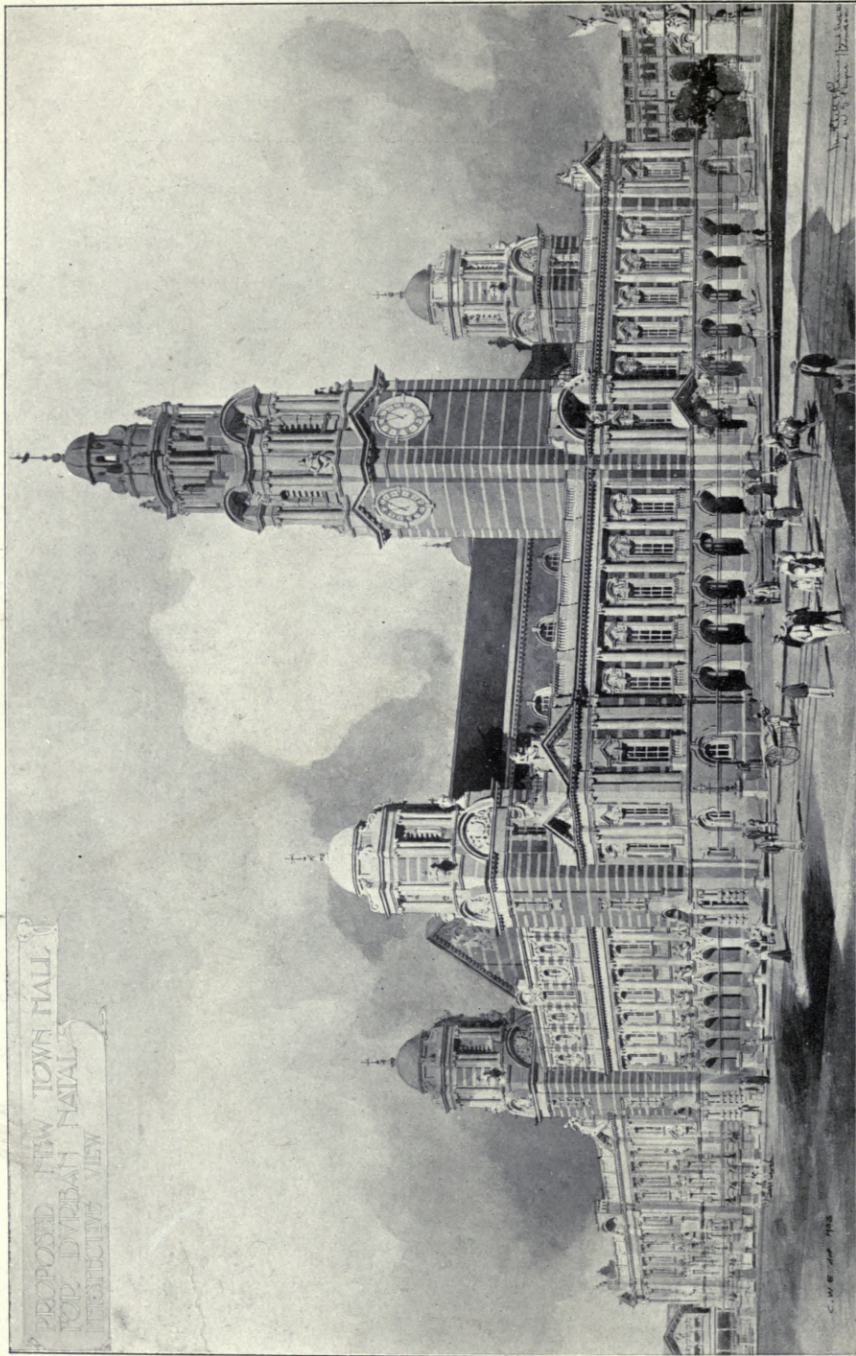

1611. Proposed New Town Hall, Durban, Natal, MITCHELL AND RAINE, AND W. G. PAYNE, Joint Architects.
(For Plans, see p. 19.)

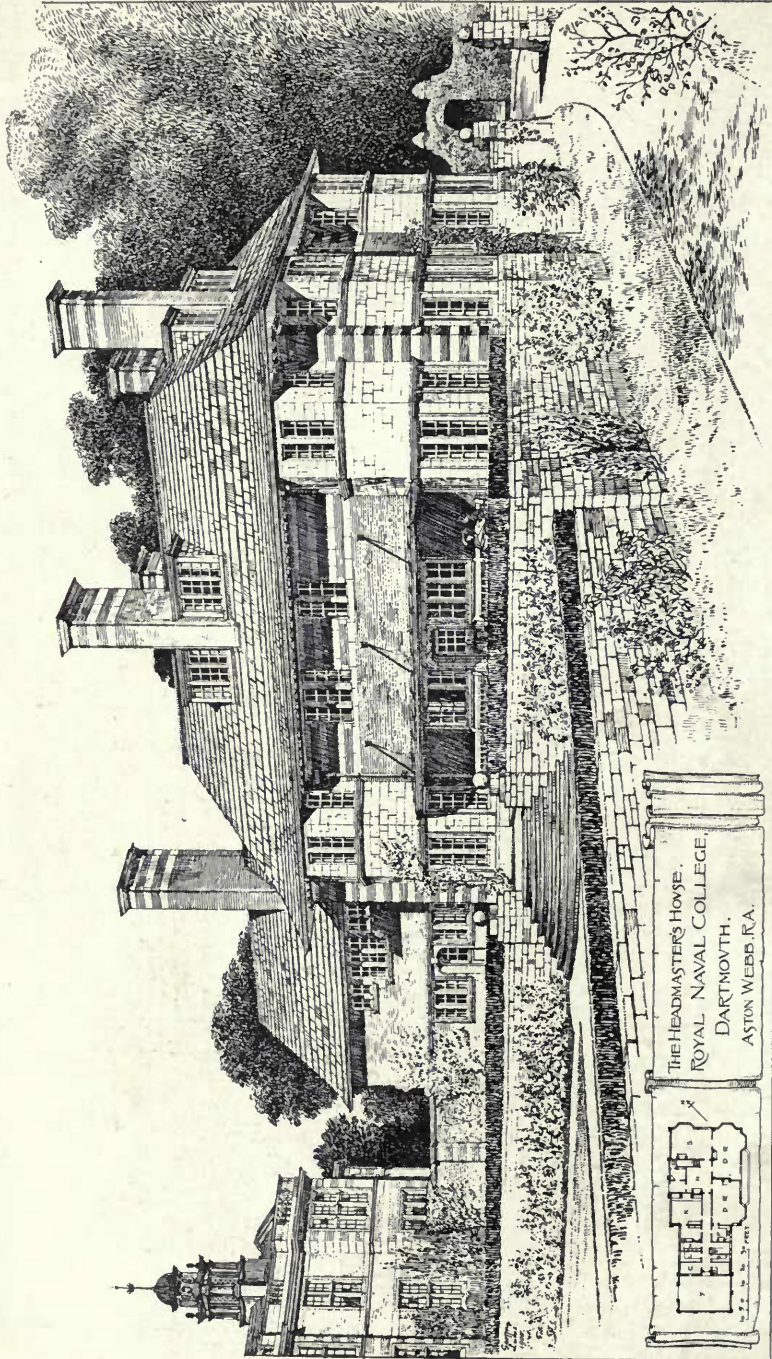

1634. *The Headmaster's House, Royal Naval College, Dartmouth, SIR ASTON WEBB, R.A., Architect.*

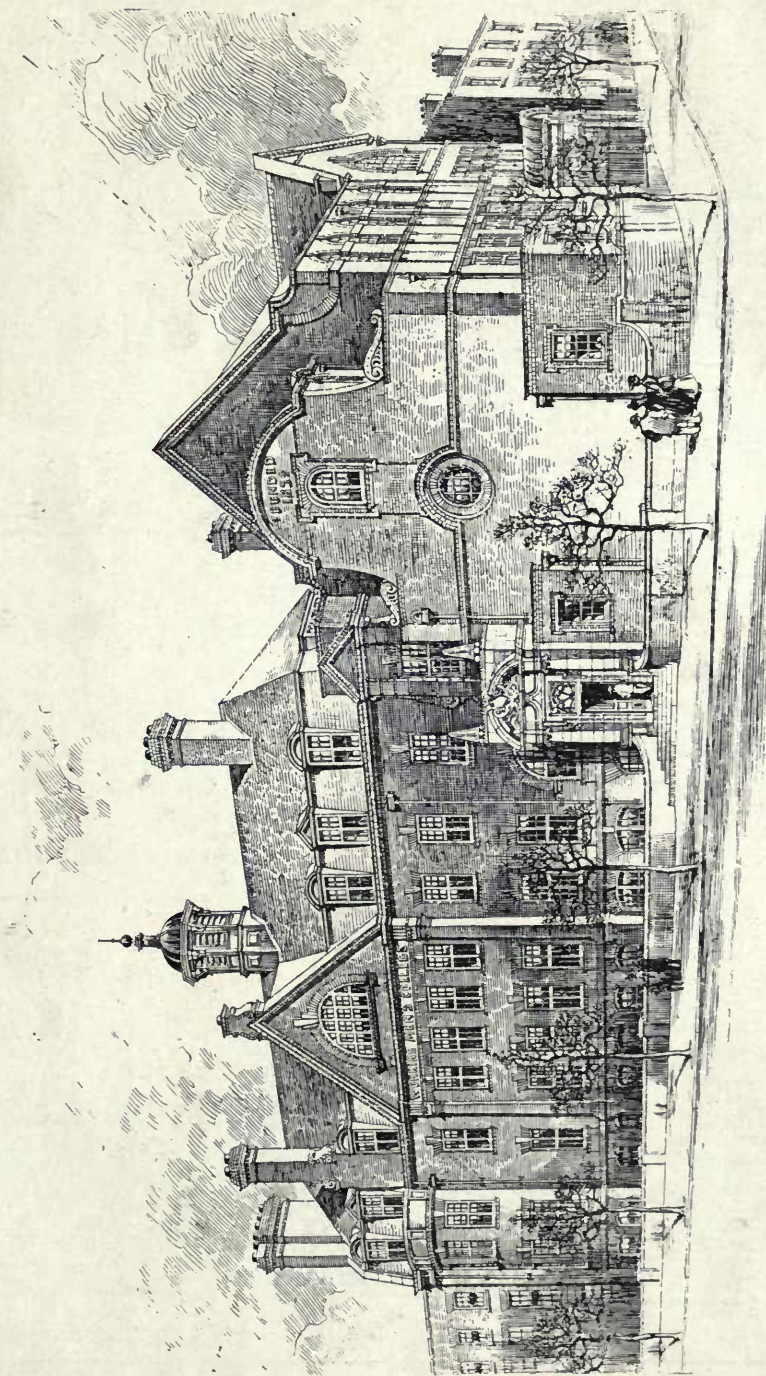

1429. Working Men's College, Camden Town, WILLIAM D. CARÖE, Architect.

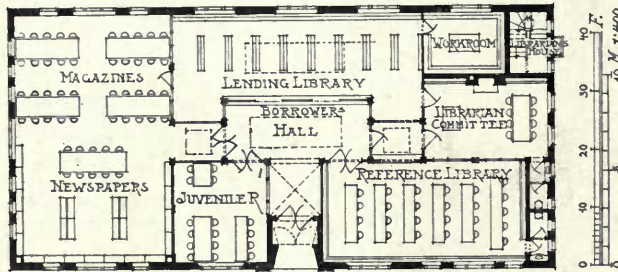
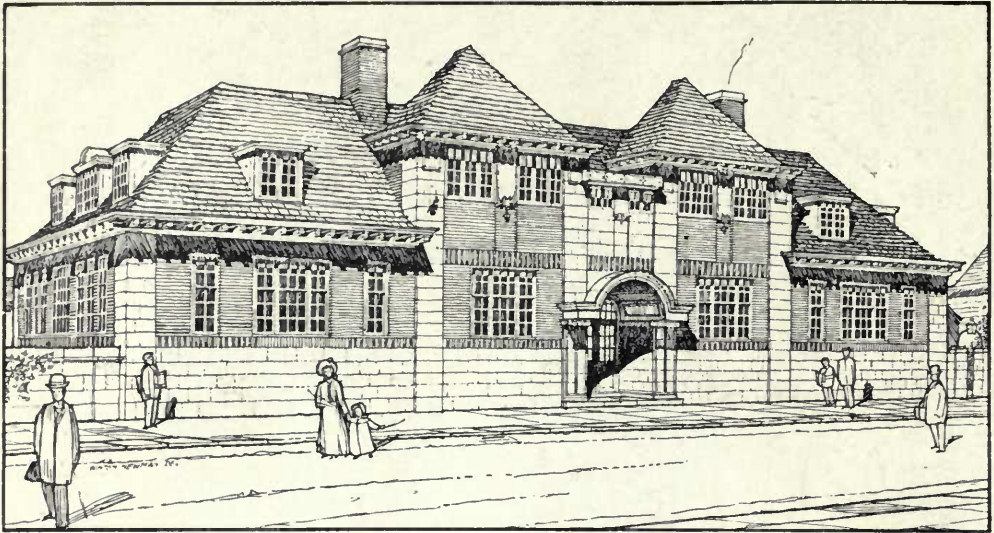

1443. *Whitehaven Free Library, Competition Design, H. V. ASHLEY AND WINTON NEWMAN, Architects.*

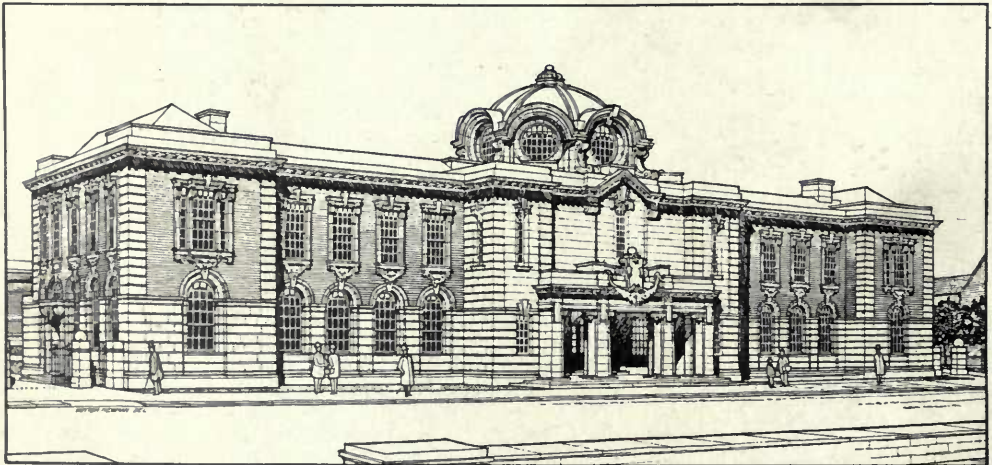

1594. *Bromley Municipal Buildings, Second Premiated Design, H. V. ASHLEY AND WINTON NEWMAN, Architects.*
(For Plans, see p. 23.)

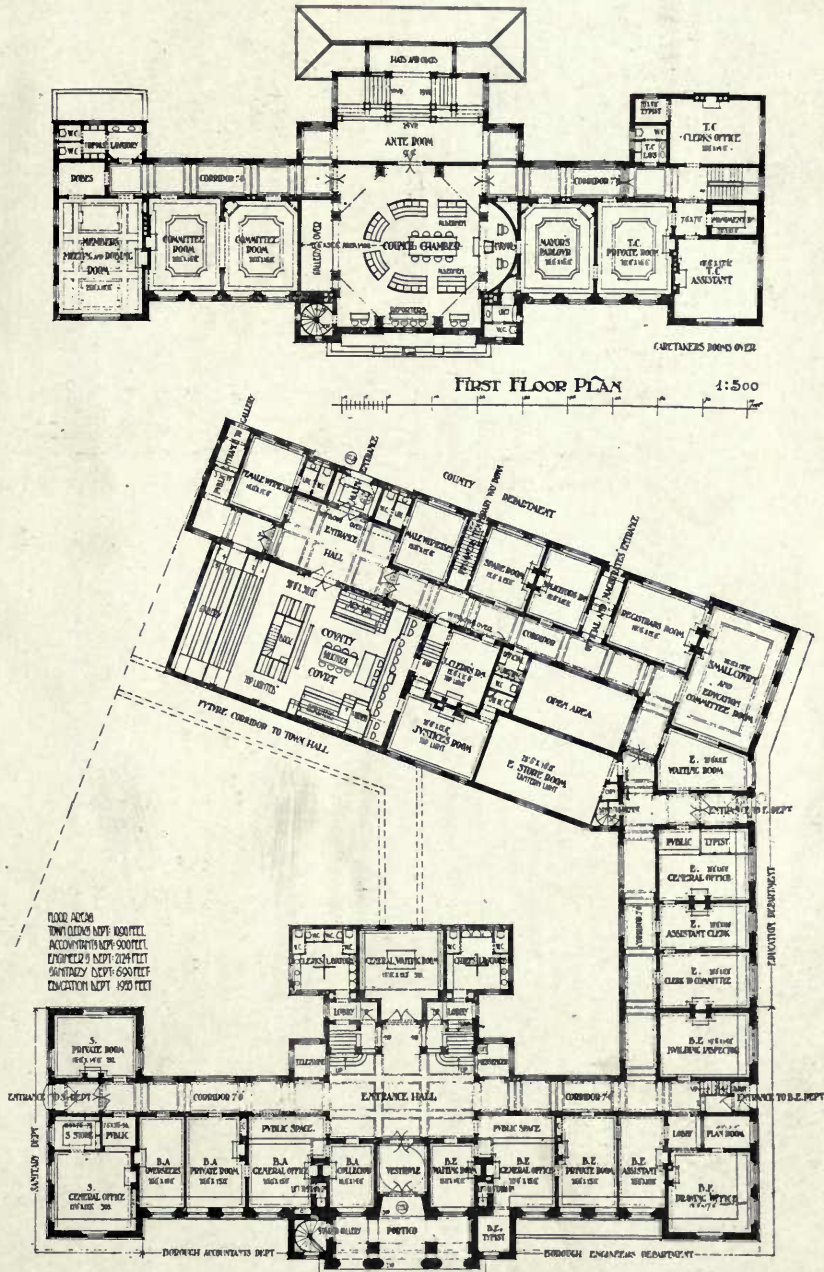

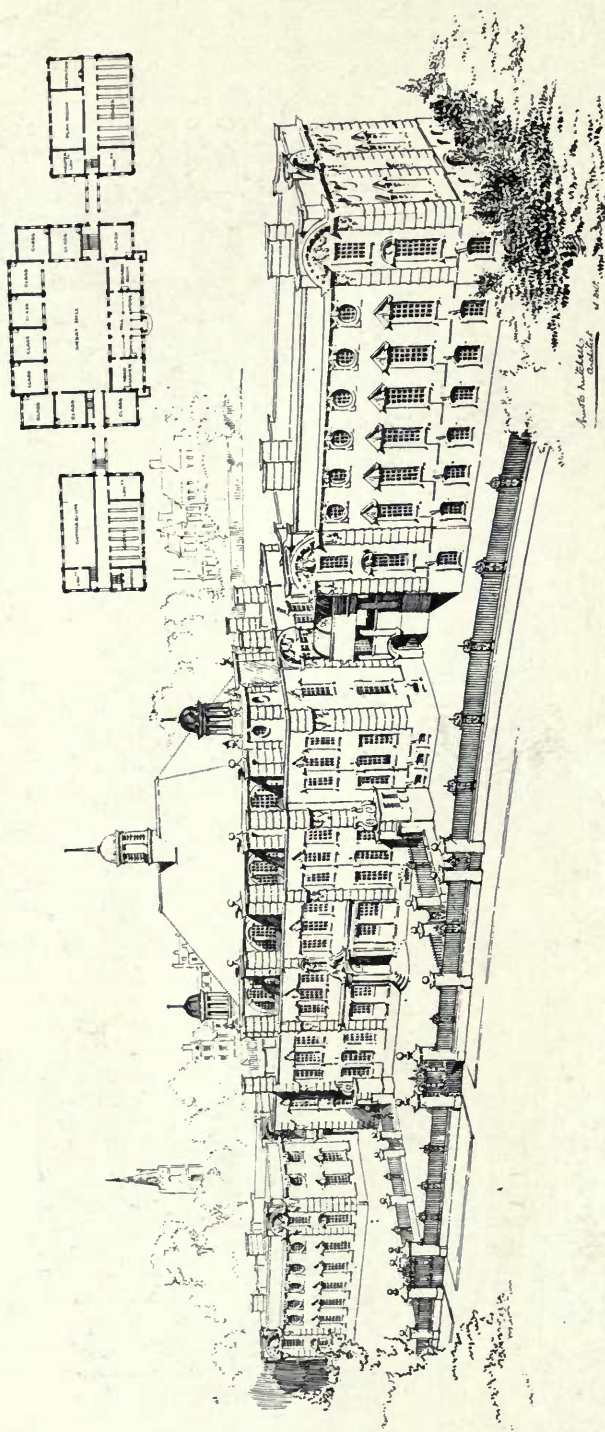

1581. University College School, Frognaal, Hampstead, ARNOLD MITCHELL, Architect.

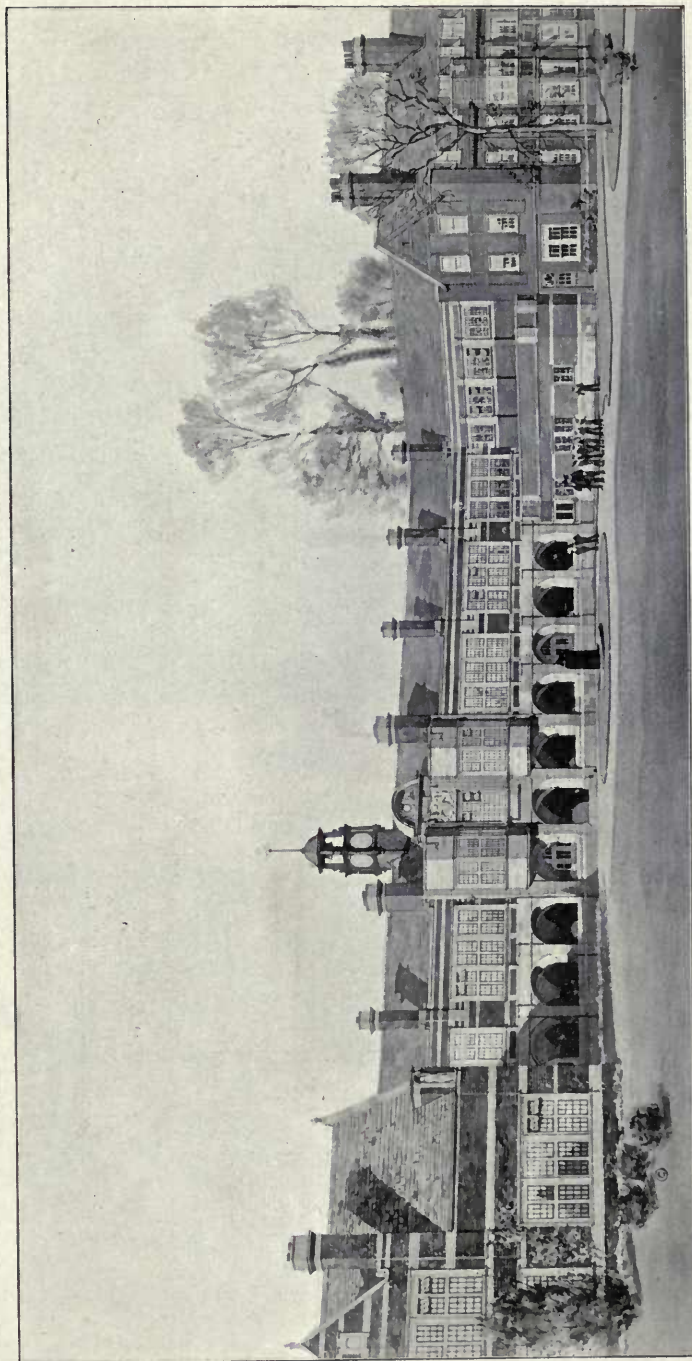

1535. *The Grammar School, Lincoln, LEONARD STOKES, Architect.*

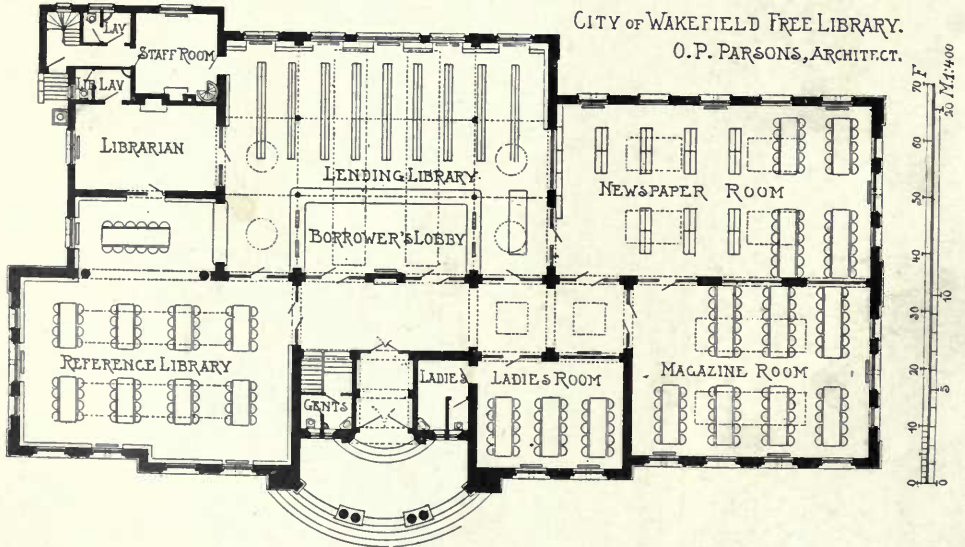

1629. Competition Design for City of Wakefield Library, OWEN P. PARSONS, Architect.

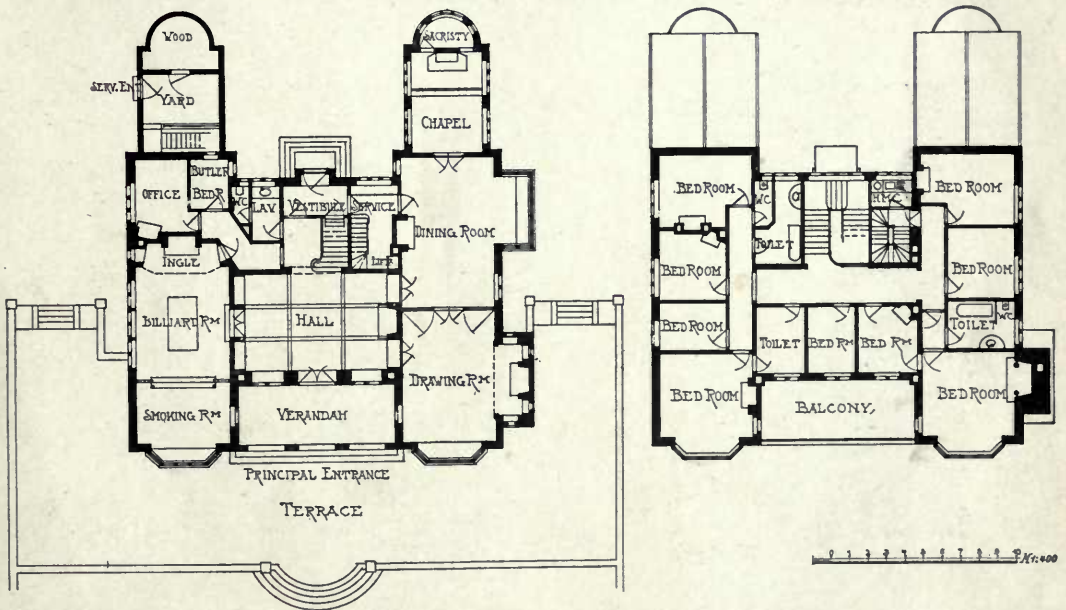
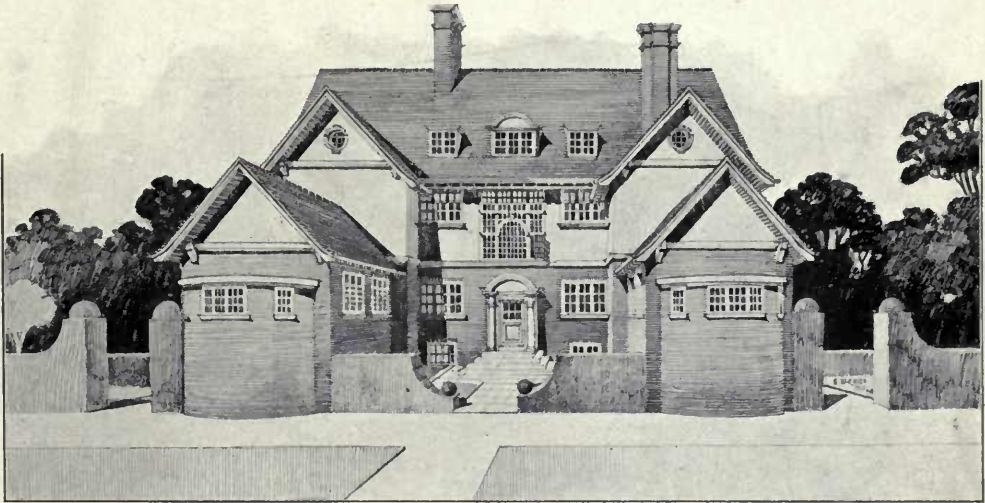

1572. Proposed Villa, near Brussels, R. FRANK ATKINSON, Architect.



Wm. Powell Jones, Architect, Genl.

1441. Selected Design for Public Offices, Assembly Hall, and Library, Ithaca, WILLIAM BAKEWELL, Architect.

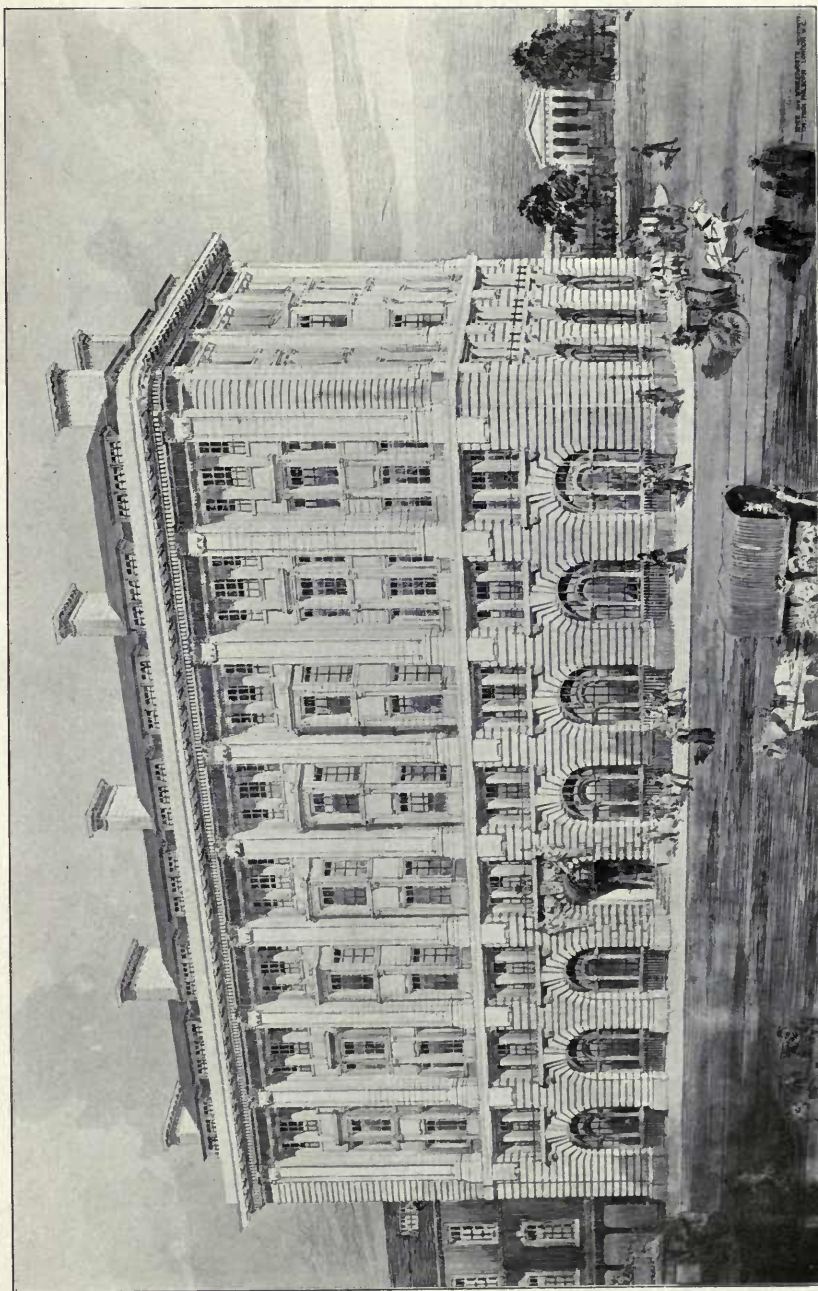

1631. "Courier" Buildings, Dundee, NIVEN AND WIGGLESWORTH, Architects.



1442. No. 54 Harley Street, W., NIVEN AND WIGGLESWORTH, Architects

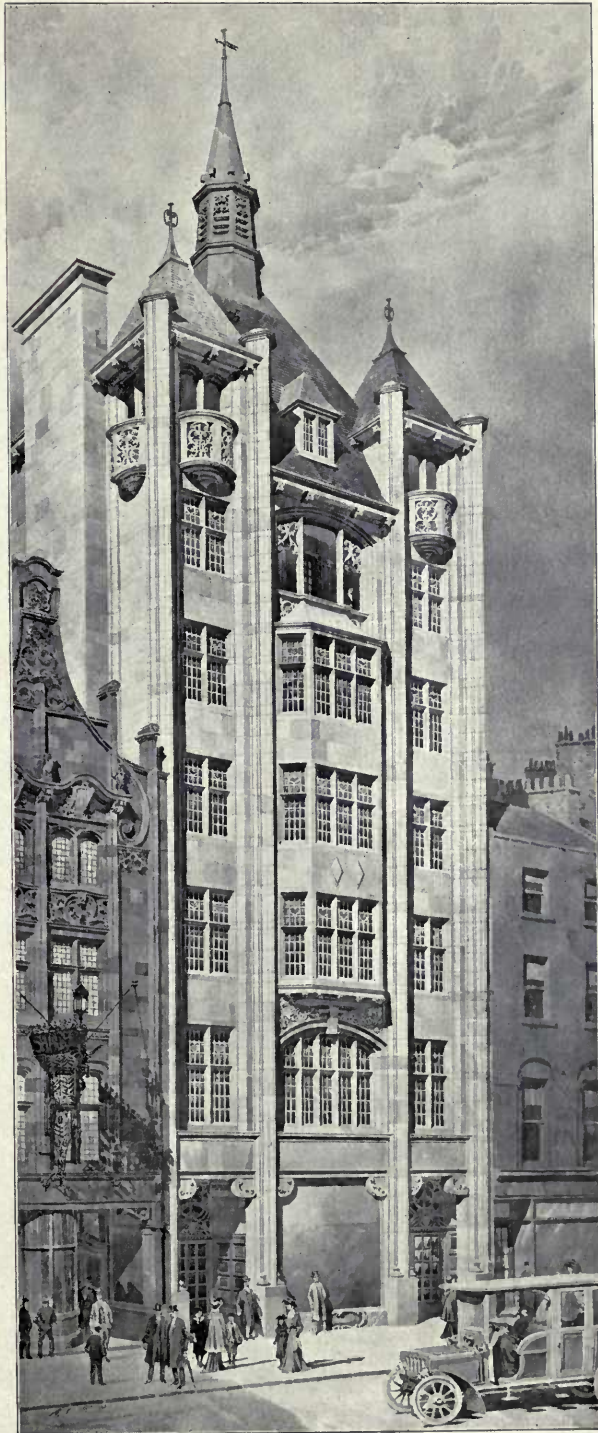

1573. *Whitehall House*, 29 & 30 Charing Cross, S.W.,
TREADWELL AND MARTIN, Architects.

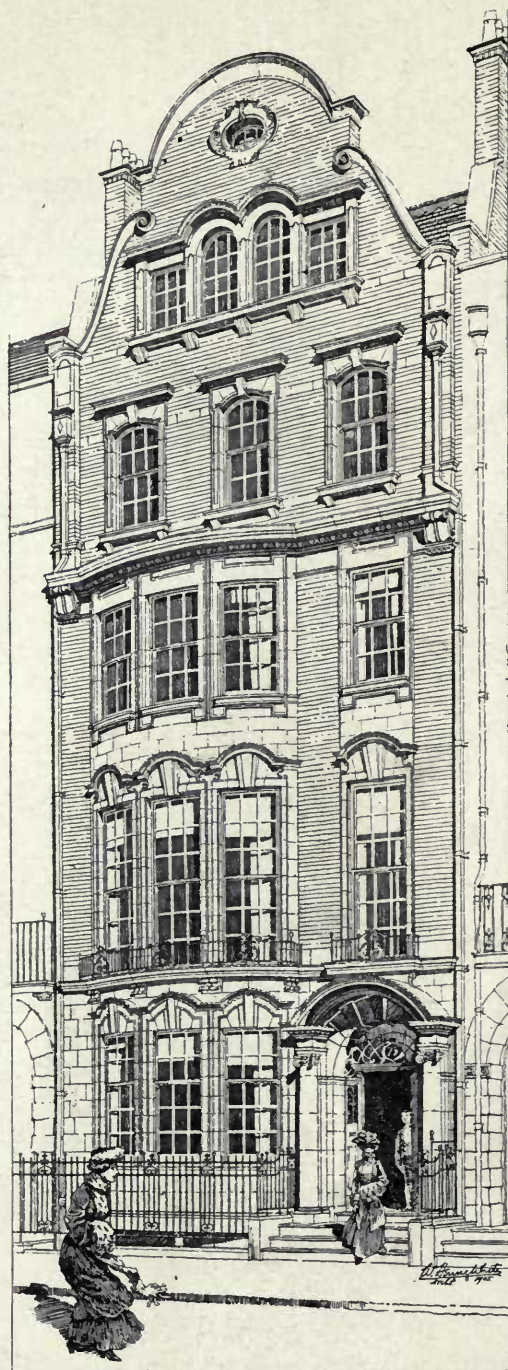
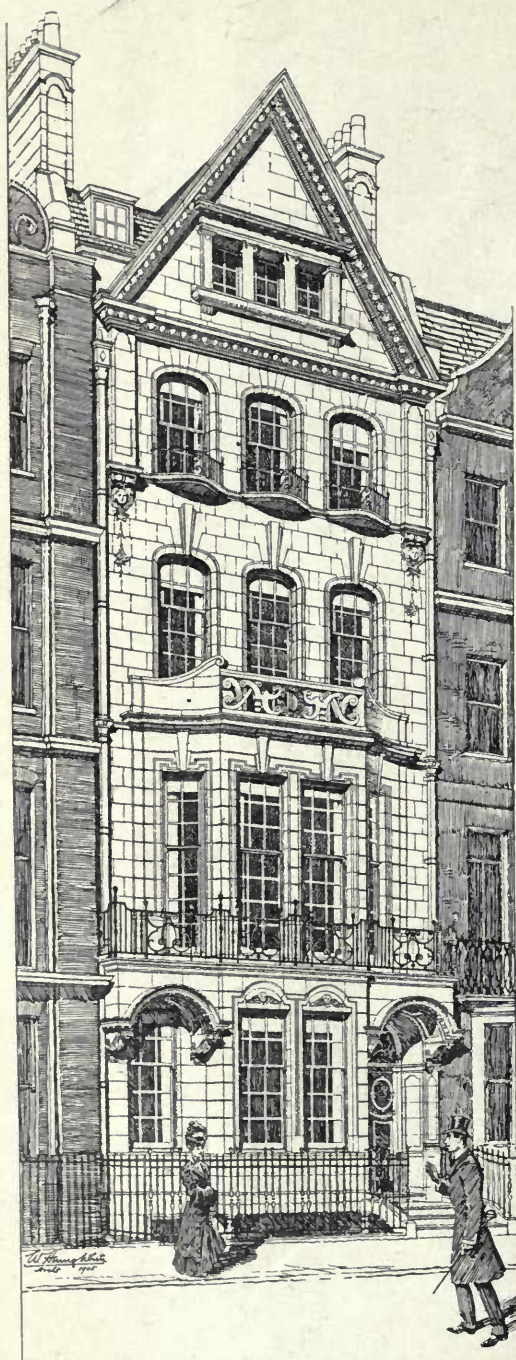

1509. No. 32 Cavendish Square, W.,

W. HENRY WHITE, Architect.

1502. No. 73 Harley Street, W.,



1574. Nos. 53, 54, and 55 New Bond Street, W., W. HENRY WHITE, Architect.



1410. *Messrs. Stuckey's Bank, Redland Branch, Bristol, DRAKE AND PIZEY, Architects.*

Marble Work: Arthur Lee and Bros., Ltd., Bristol, and Hayes, Middlesex.

Bronze Work and Electric Fittings: J. W. Singer and Sons, Frome.

(For Plans, see p. 45.)



1469. *Design for a Covered Bridge*, ROBERT ATKINSON, Architect.

WEST DEAN, SUSSEX
 NEW CARRIAGE PORCH
 AND CENTRAL TOWER
 BY ERNST GEORGE & YEATES, ARCHTS.

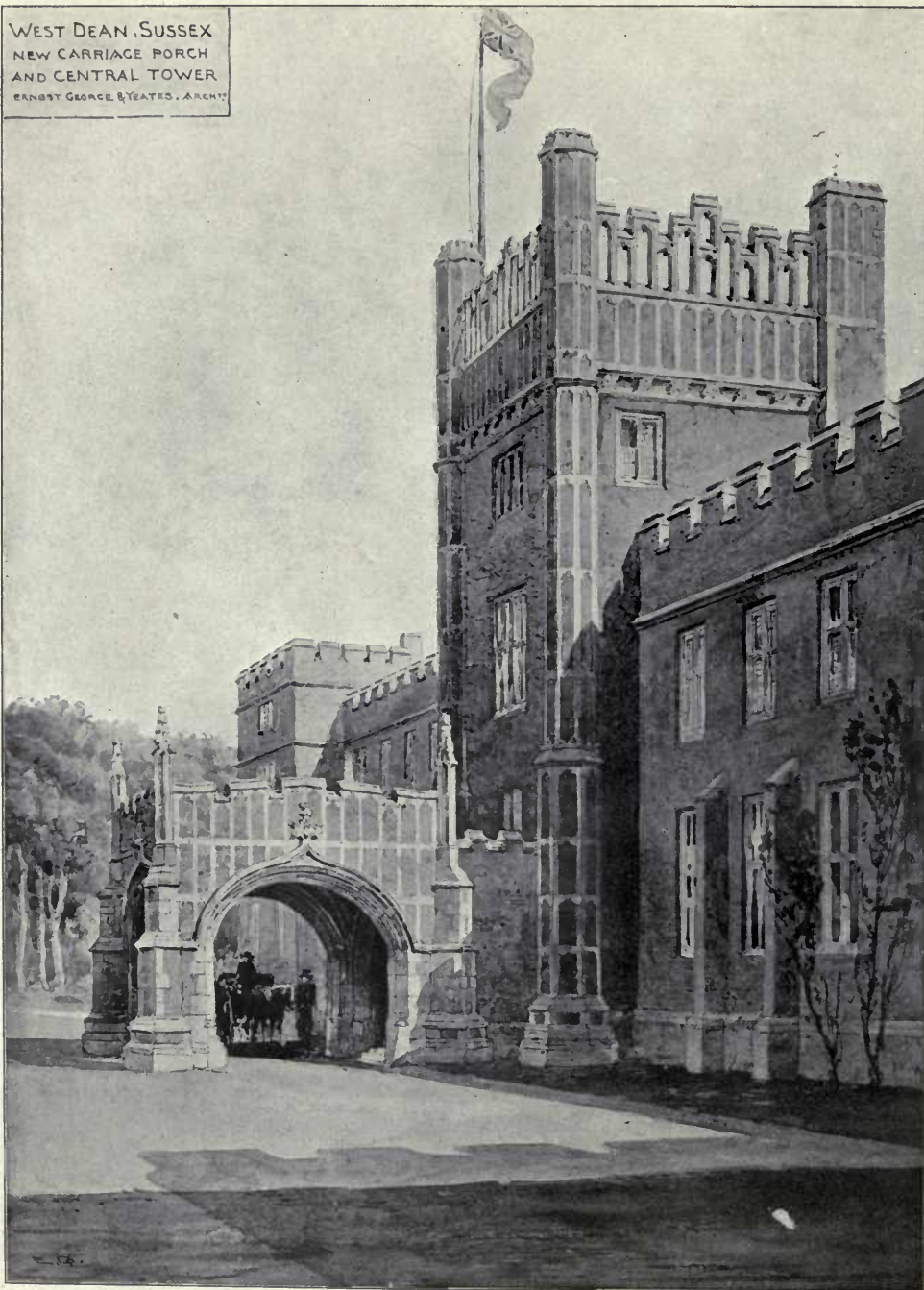

1468. *New Carriage Porch and Central Tower, West Dean, Sussex, ERNEST GEORGE AND YEATES, Architects.
 Metal Casements and Leaded Glazing: R. E. Pearse and Co., Ltd., 181, Upper Kennington Lane, London, S.E.*



1529. *The Hall, Minterne, Dorset*, LEONARD STOKES, Architect.

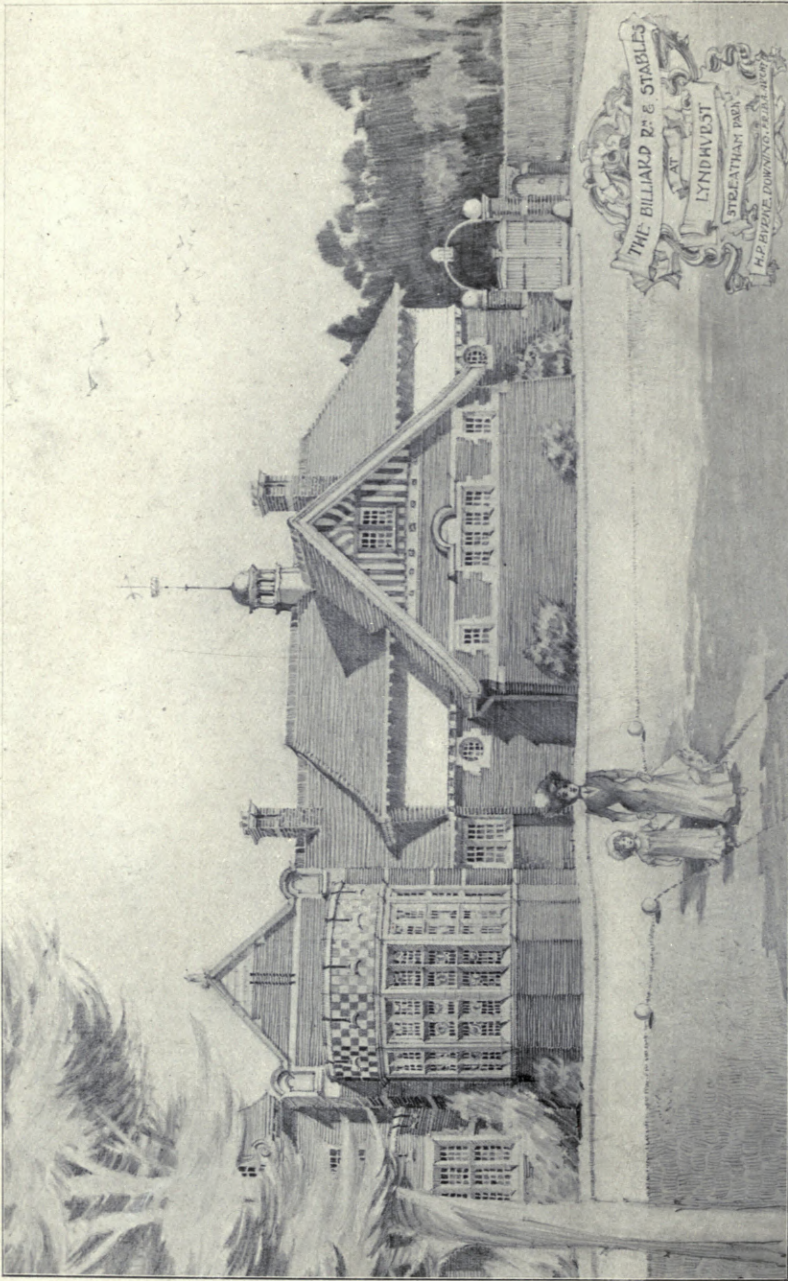

1559. *Billiard Room and Stables at Streatham, H. P. BURKE-DOWNING, Architect.*
General Contractors: G. P. and H. Barnes, Streatham Park, S.W.
Gun-metal Casements: R. E. Pearce and Co., Ltd., 181 Upper Kennington Lane, London, S.E.
Lead Glazing, Stained Glass, Pendant and Electric Light Fittings, and Gesso Work:
George Wragge, Ltd., Warley Works, Salford, Manchester, and at London.
 (For Plans, see p. 41.)

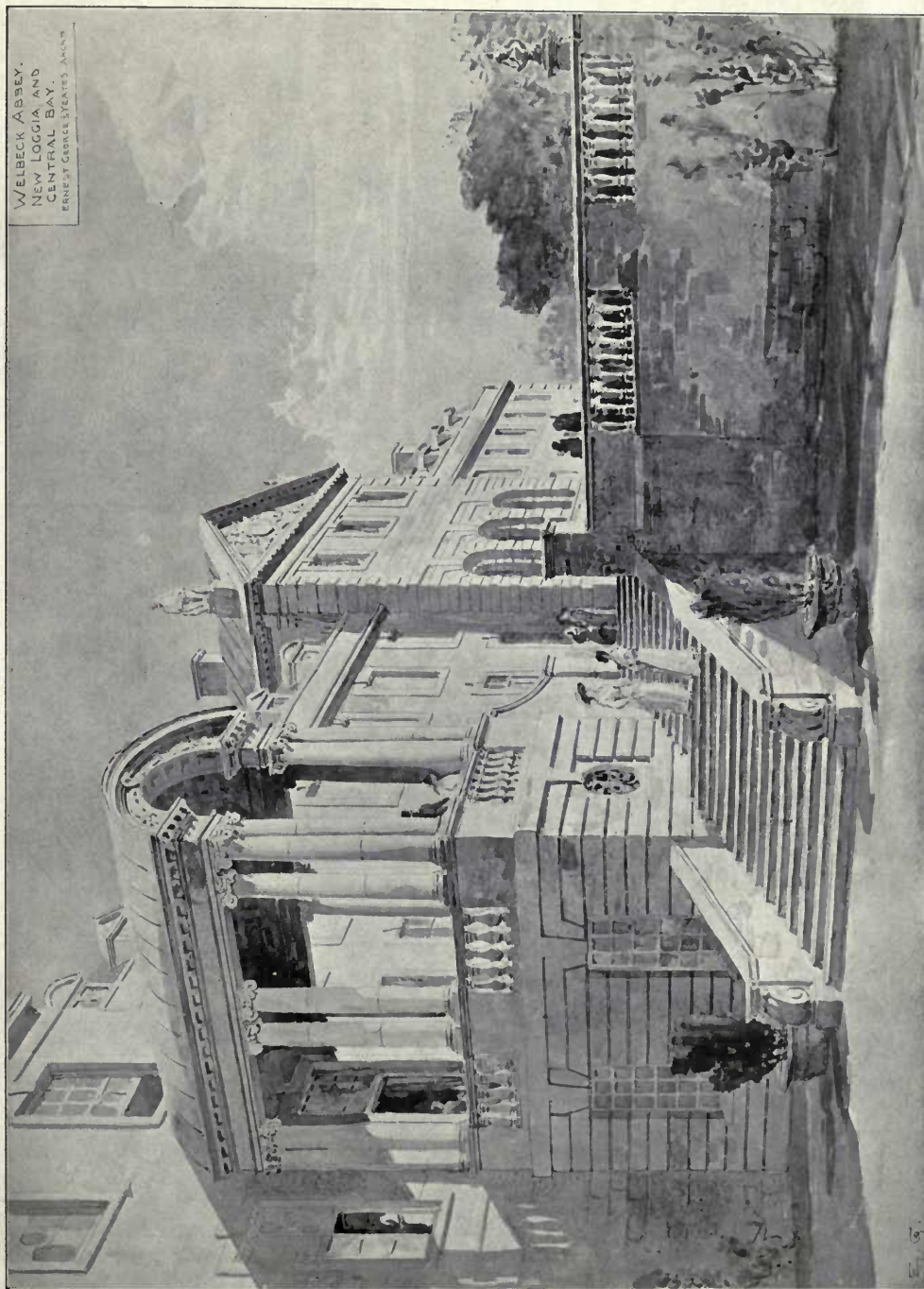

WELBECK ABBEY.
NEW LOGGIA AND
CENTRAL BAY.
ERNEST GEORGE VEATES ARCHT.

1493. *New Loggia and Central Bay, Welbeck Abbey, Ernest George and Veates, Architects.
General Contractors: Geo. Trollope and Sons, West Halkin Street, Belgrave Square, London, S. W.
Metal Casements and Leaded Glazing: R. E. Pearse and Co., Ltd., 181 Upper Kennington Lane, London, S. E.*



1412. *Workmen's Cottages at Letchworth, Herts, for the First Garden City, Ltd.,*
T. GEOFFRY LUCAS, Architect.

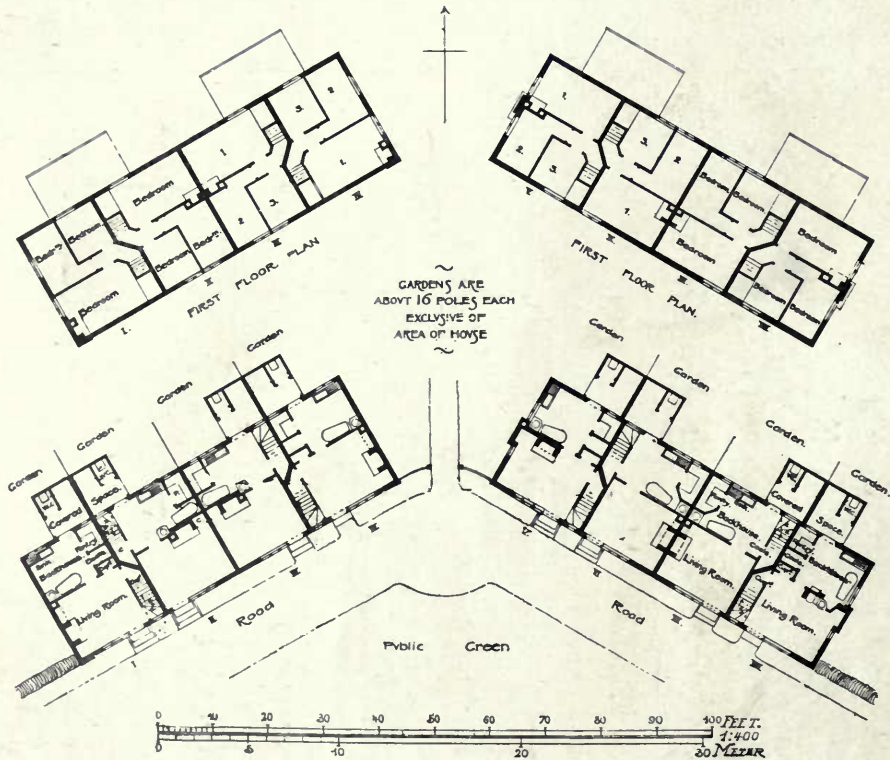

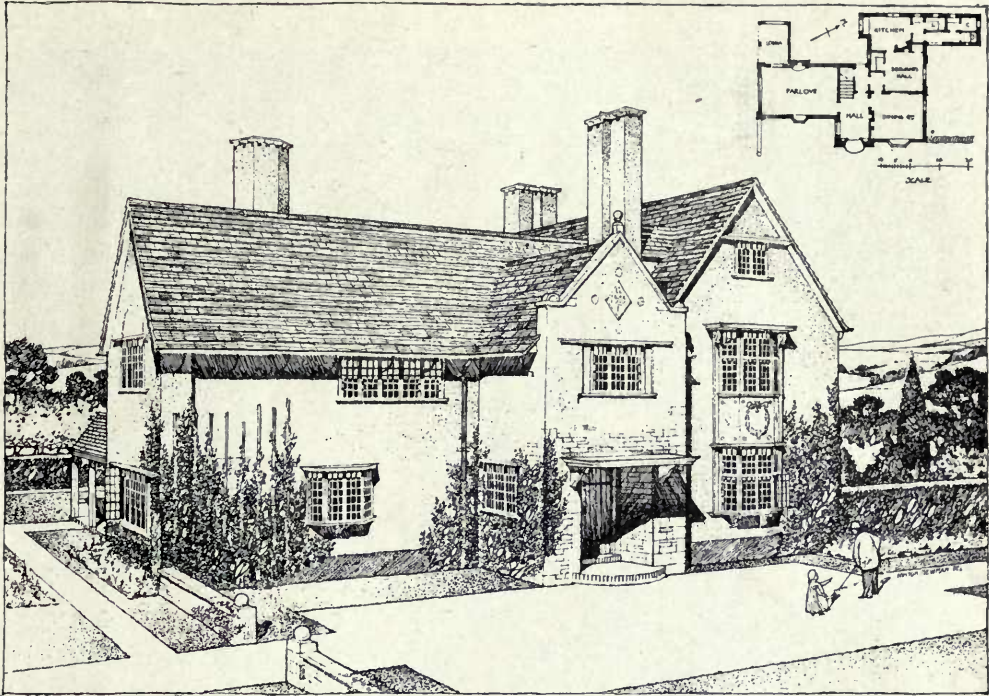

1551. House at Denbigh, E. GUY DAWBER, Architect.

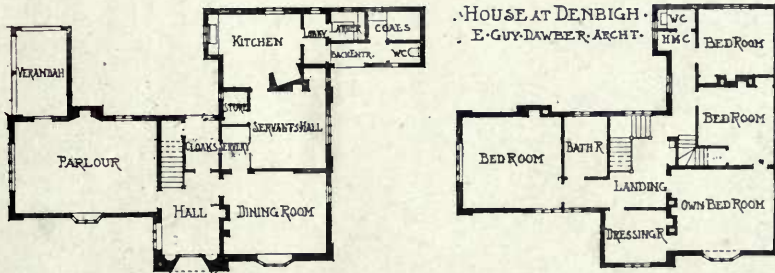

HOUSE AT DENBIGH - E. GUY DAWBER ARCHT.

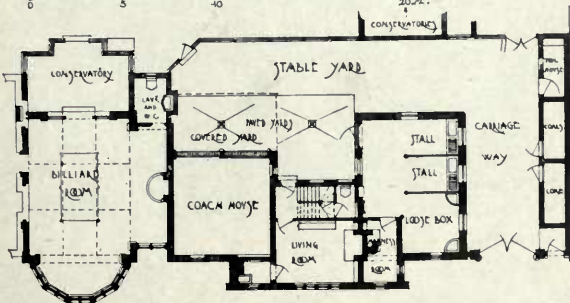

NEW STABLES at LYNDHURST STREATHAM PARK. H. P. BURKE DOWNING, F.R.I.B.A.

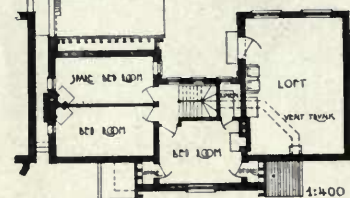

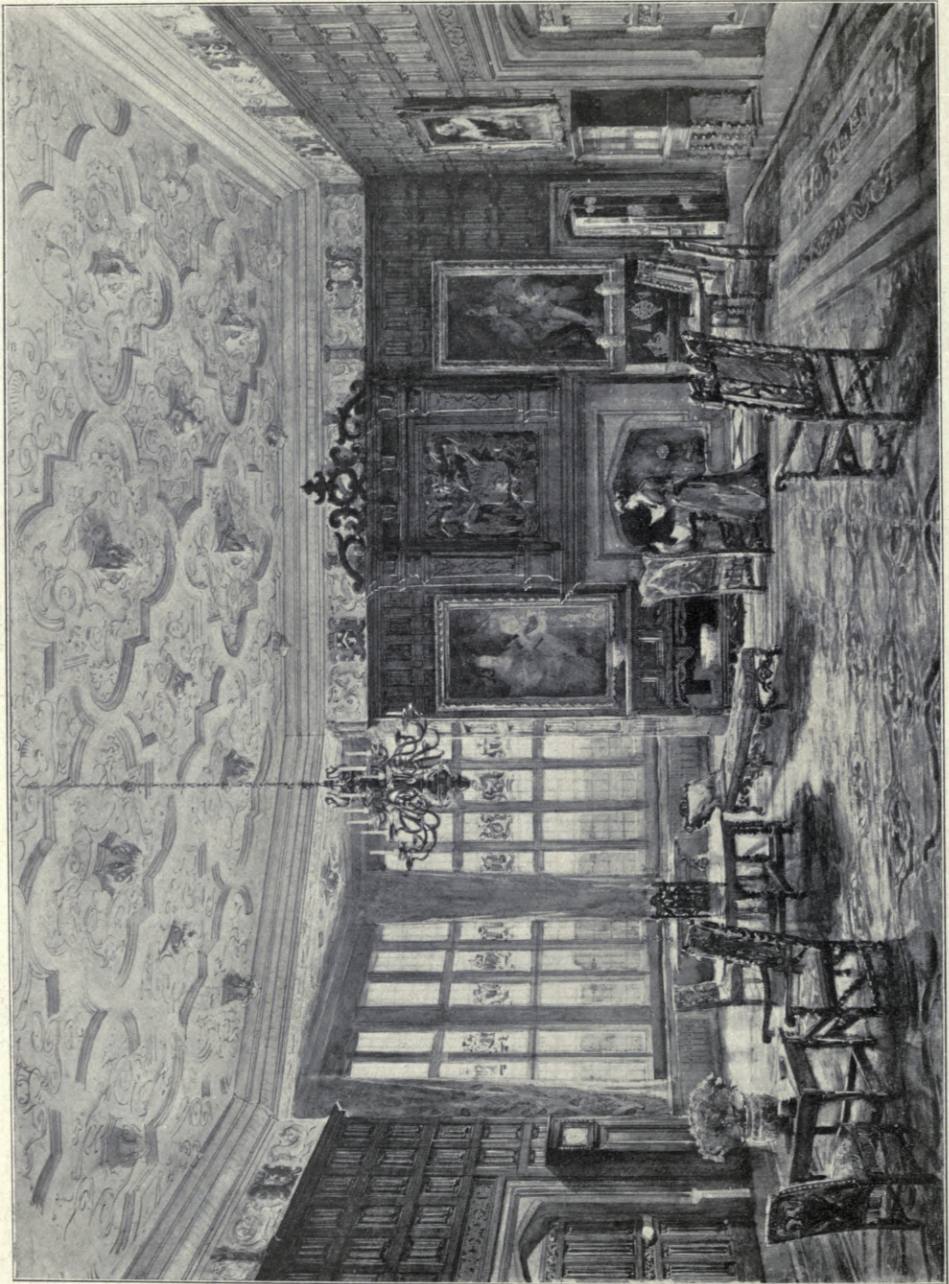

1455. *Oak Drawing Room, Pevis Castle, showing Alterations, GEORGE F. BODLEY, R.A., Architect.*

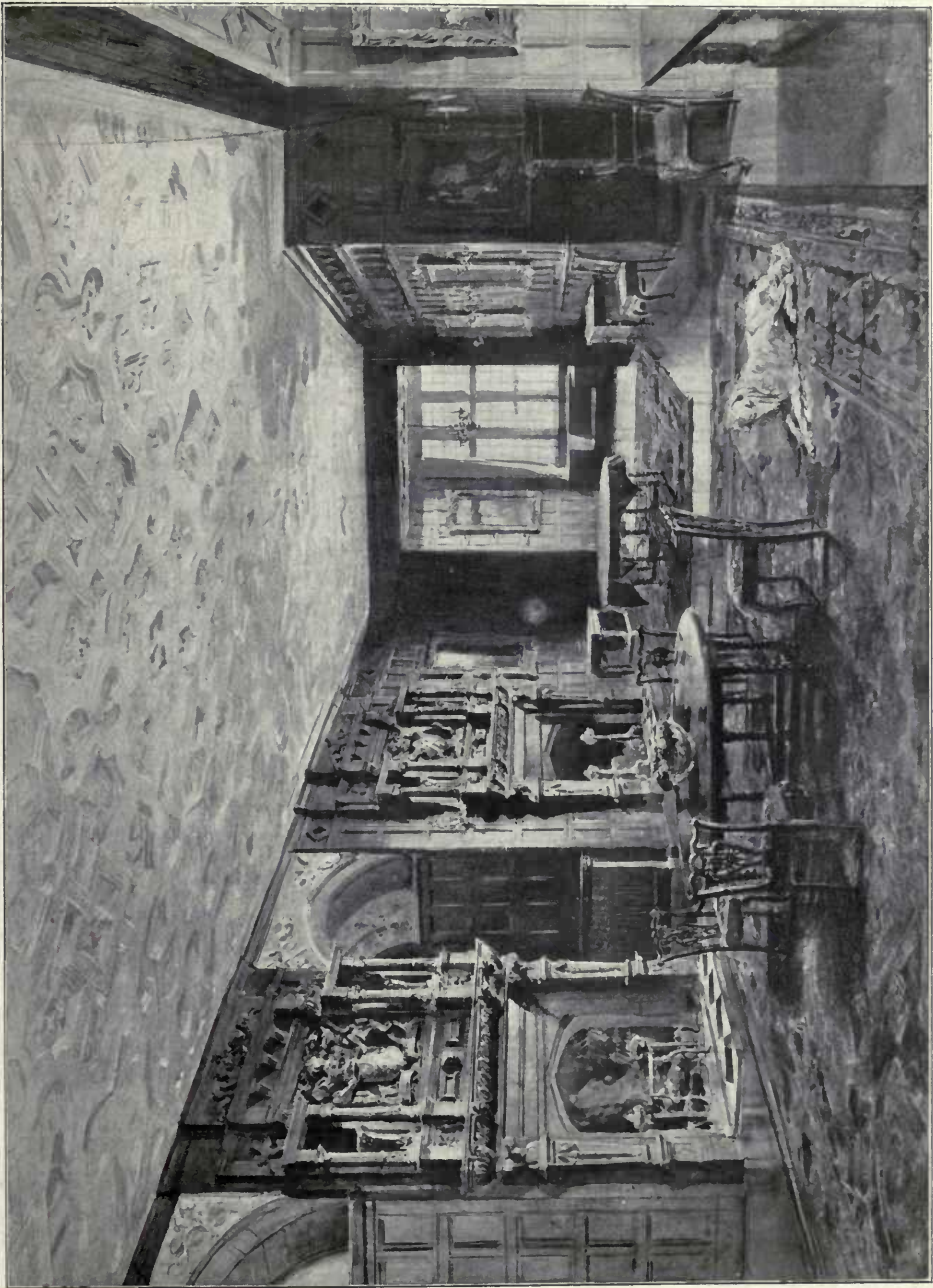

1475. Dining Room, Peas Castle, showing Alterations, GEORGE F. BODLEY, R.A., Architect.
General Contractor: H. R. Franklin, Deddington, Oxon.

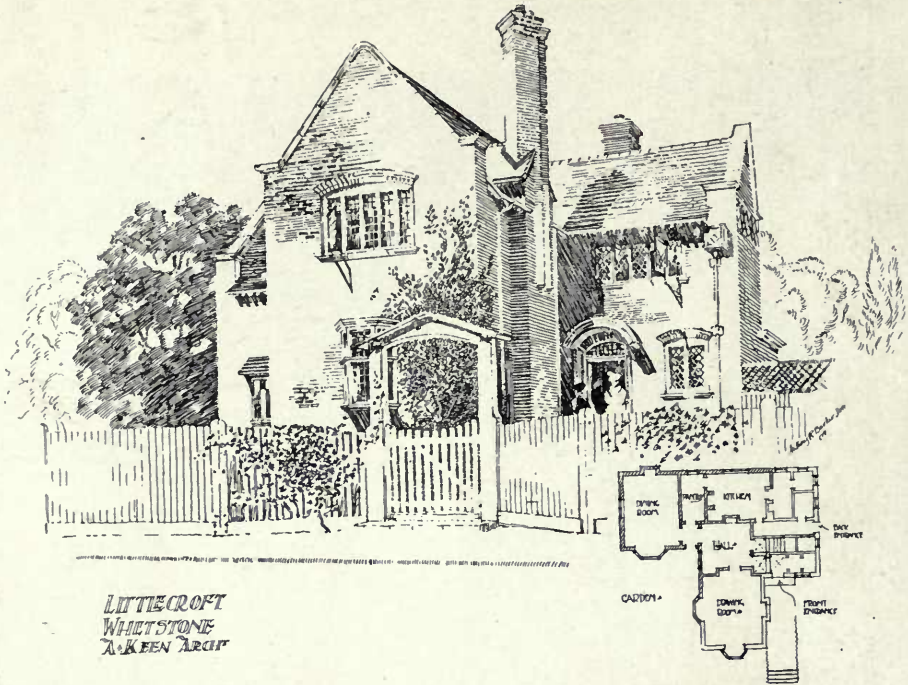

1619. *Little Croft, Whetstone*, ARTHUR KEEN, Architect.
(For Plans, see p. 45.)



House at Shepherds Hill, Highgate, ARTHUR KEEN, Architect.
(For Plans, see p. 45.)

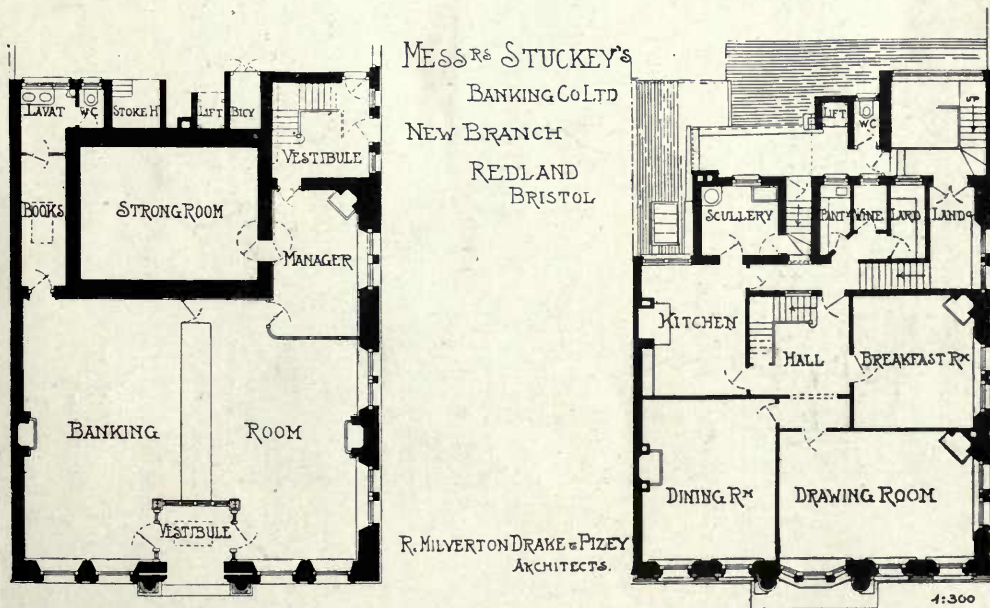
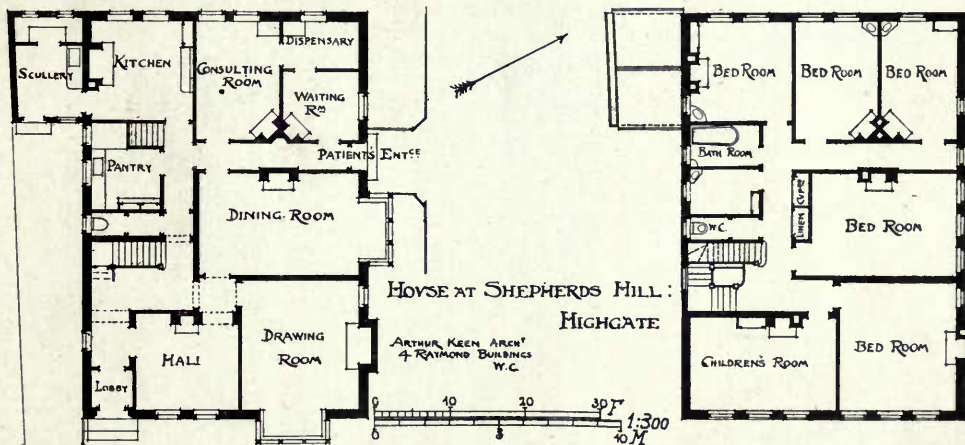
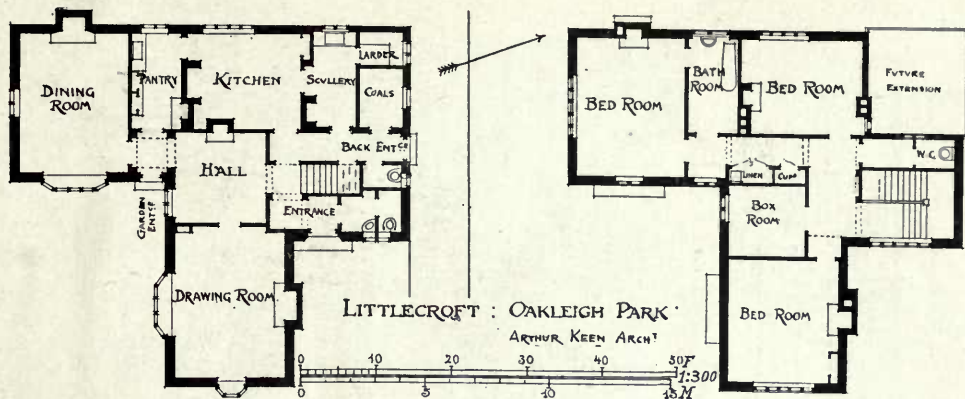

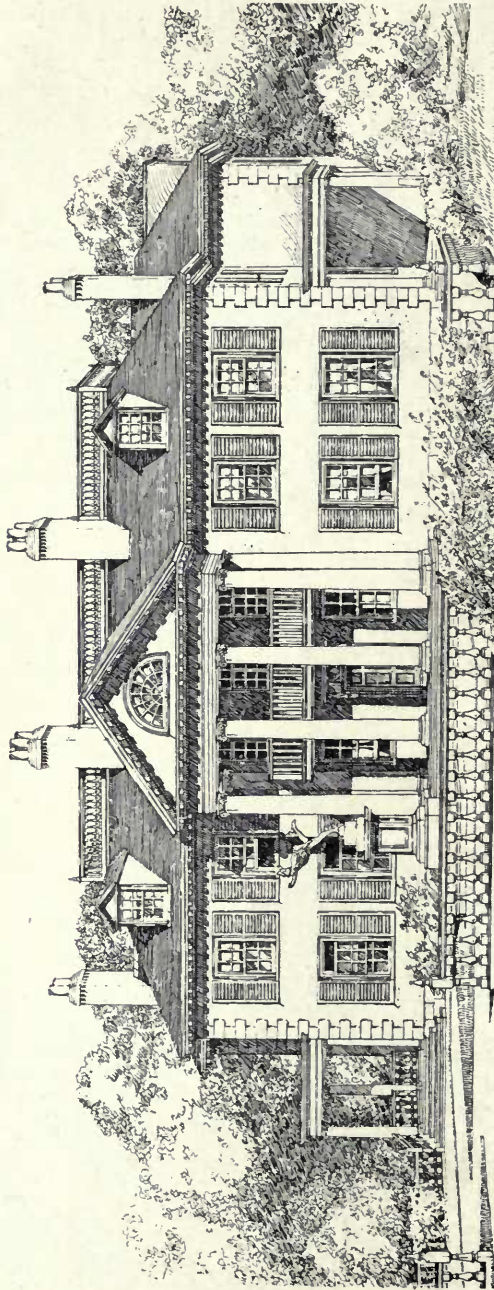
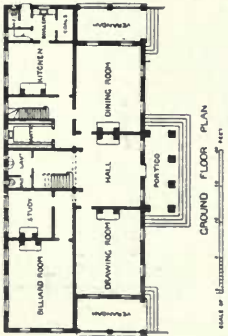
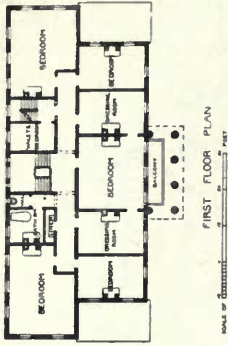

1521. Design for a House, ROBERT A. BRIGGS, Architect.

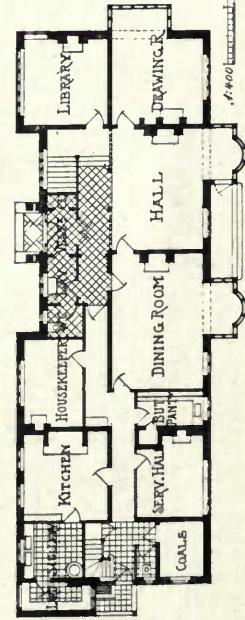
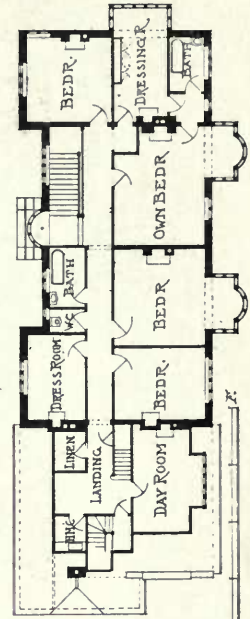

1562. House at Newmarket, ANDREW N. PRENTICE, Architect.
General Contractors: J. Parnell and Son, Olver Street, Rugby.

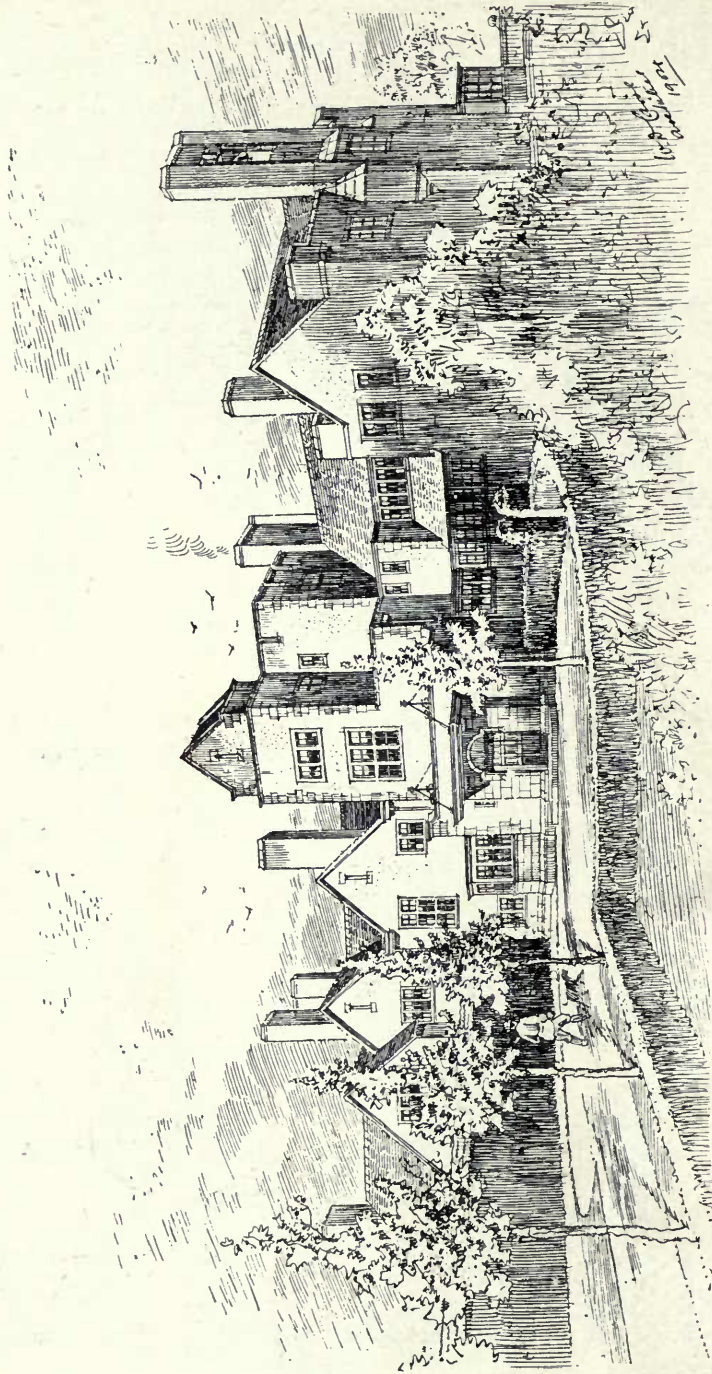

1430. *House near Dublin, WILLIAM D. CARÖE. M.A., Architect.*
(For Plans, see p. 49.)

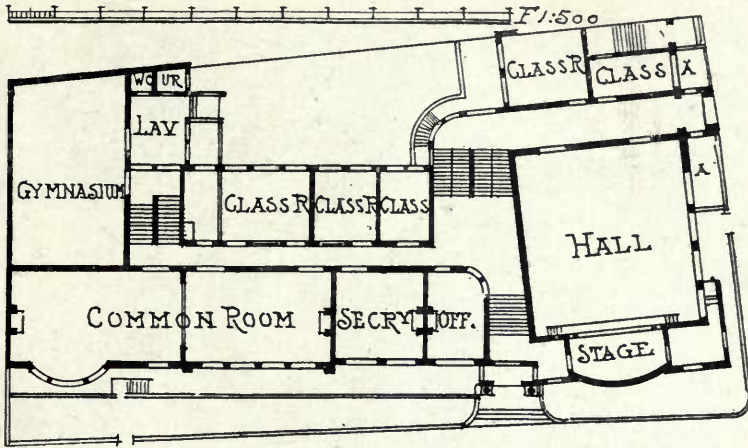

WORKING MEN'S COLLEGE CAMDEN TOWN, W.D. CARÖE.

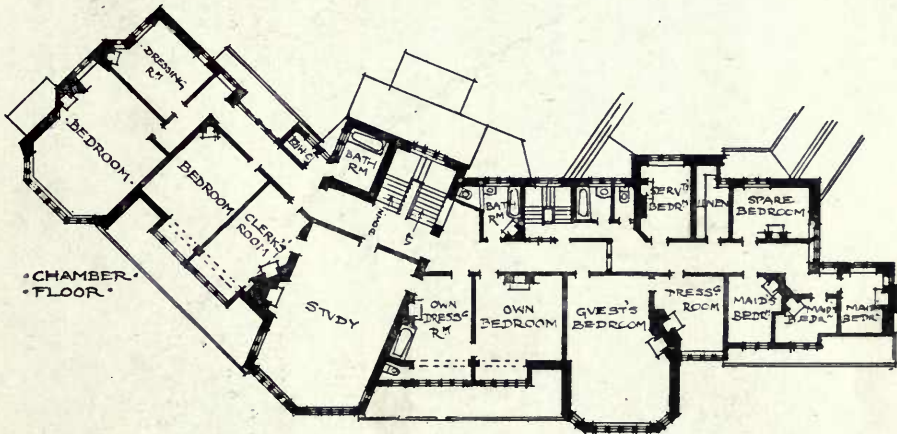

HOUSE NEAR DUBLIN
W.D. CARÖE ARCH.



1:2

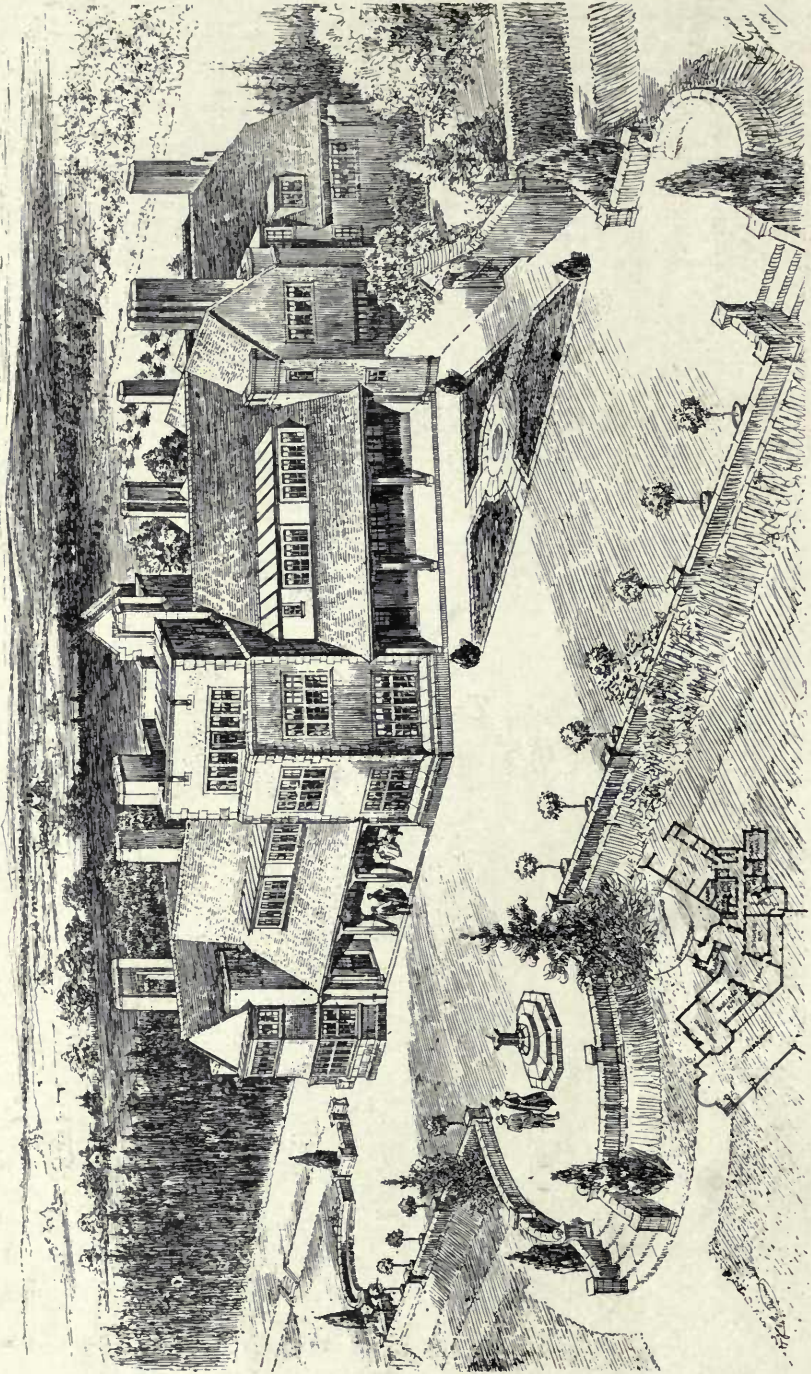

1430. House near Dublin, WILLIAM D. CAROÉ, M.A., Architect.
(For Plans, see p. 49.)

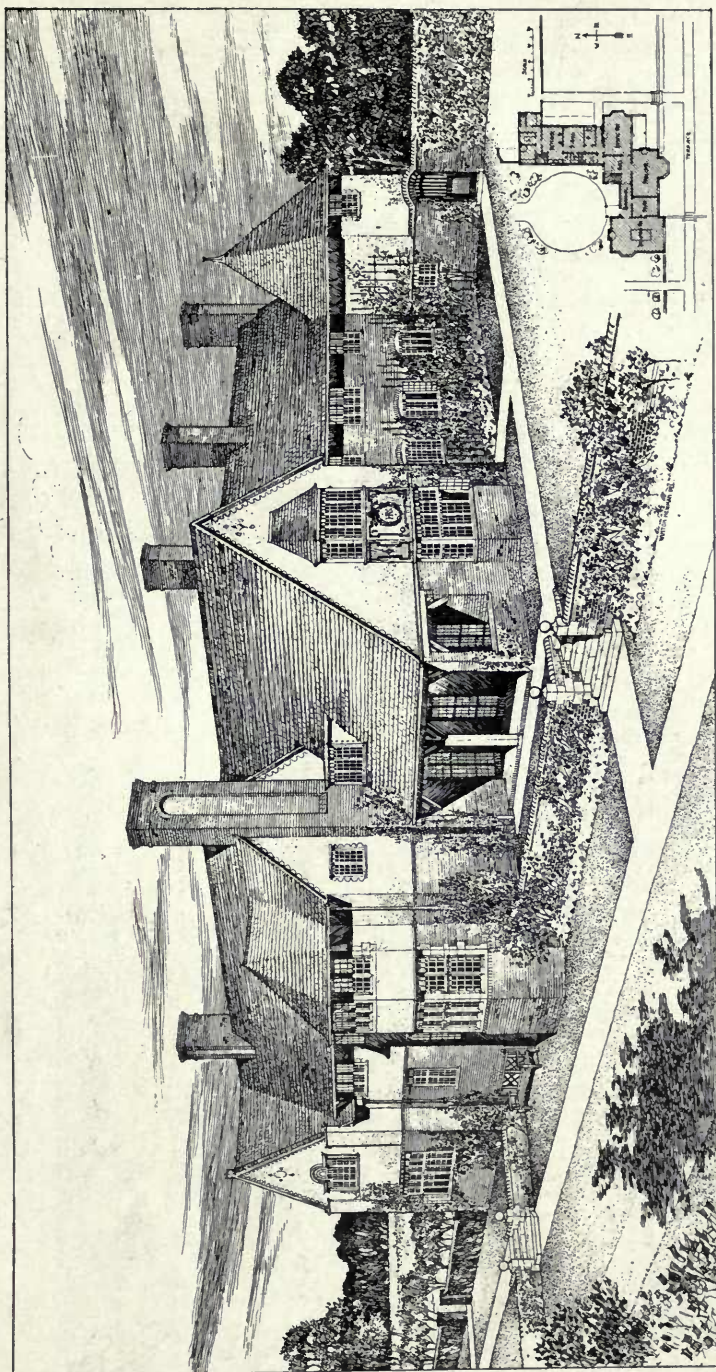

1561. *Solom's Court, Surrey*, E. GUY DAWBER, Architect.
(For Plans, see p. 53.)

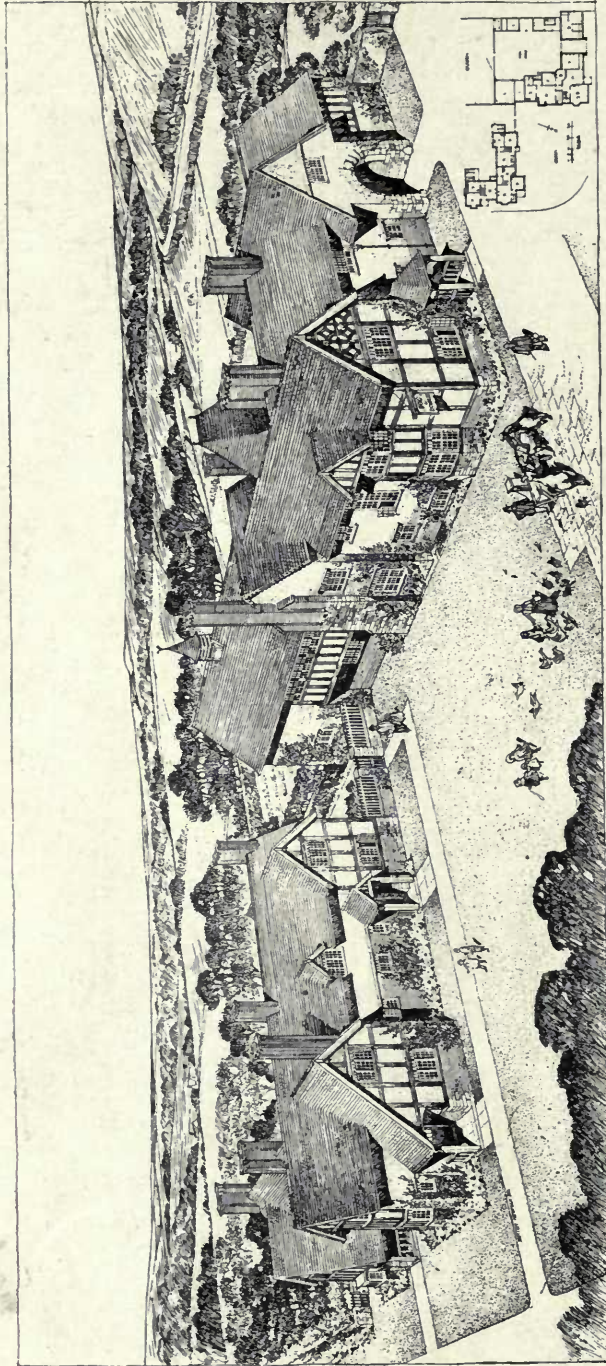

1556. "Dog and Doublet" Inn and New Cottages, Sandon, Staffordshire, E. GUY DAWBER, Architect.
 (For Plans, see p. 53.)

FIRST FLOOR PLAN
of COTTAGE S.

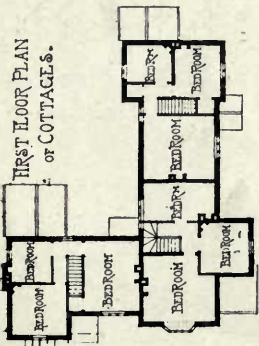

FIRST FLOOR PLAN of INN

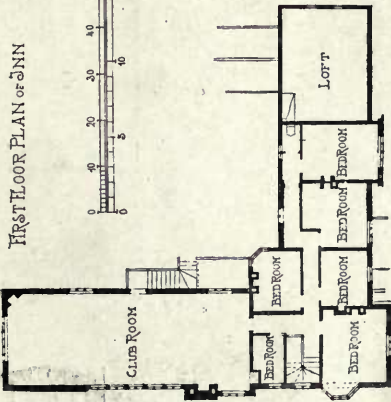

FIRST FLOOR PLAN of HOUSE



DOG & DOUBLET INN & COTTAGES SANDON.

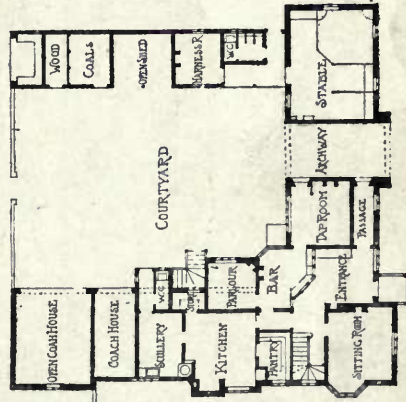
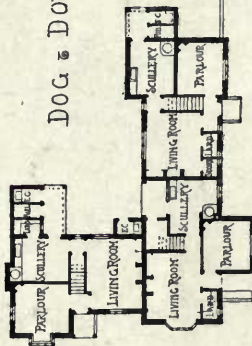

HOUSE NEAR CHIPSTEAD.

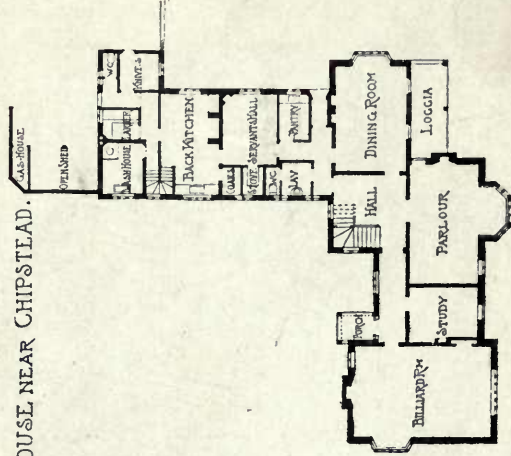

GREEN

E. GUY DANWEBER, ARCHITECT.

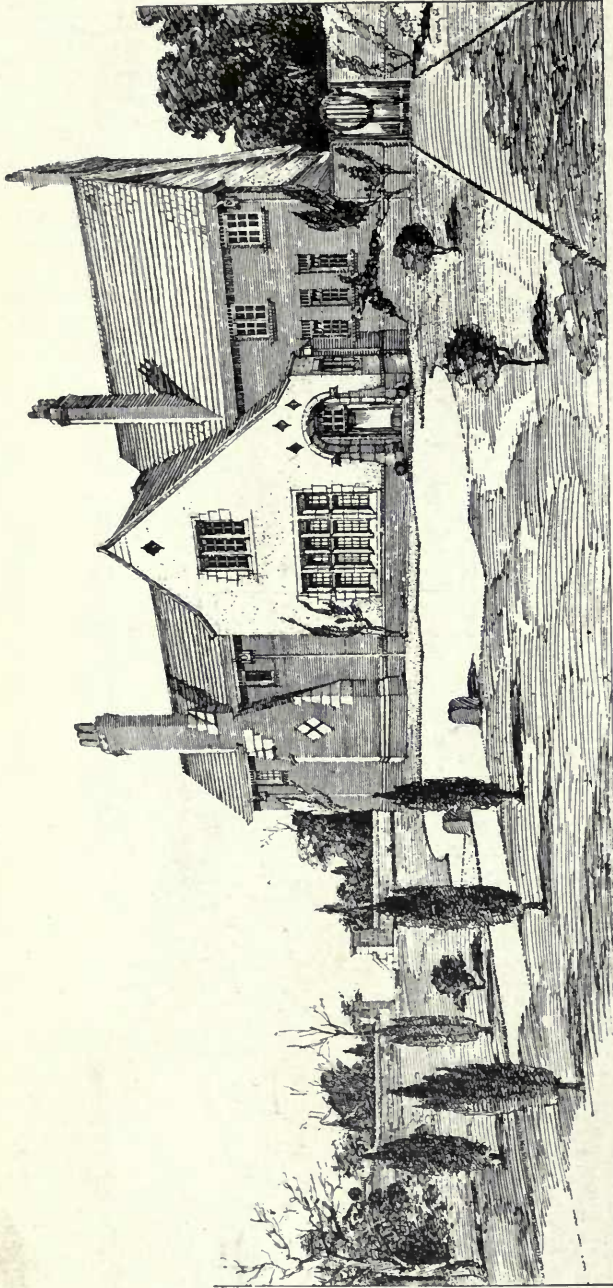

1615. Entrance Front, "The Nook," Jesmond Park, Newcastle-on-Tyne, Marshall and Tweedy, Architects.

THE NOOK, JESMOND PARK,
NEWCASTLE-ON-TYNE,
MARSHALL AND TWEEDY, ARCH.

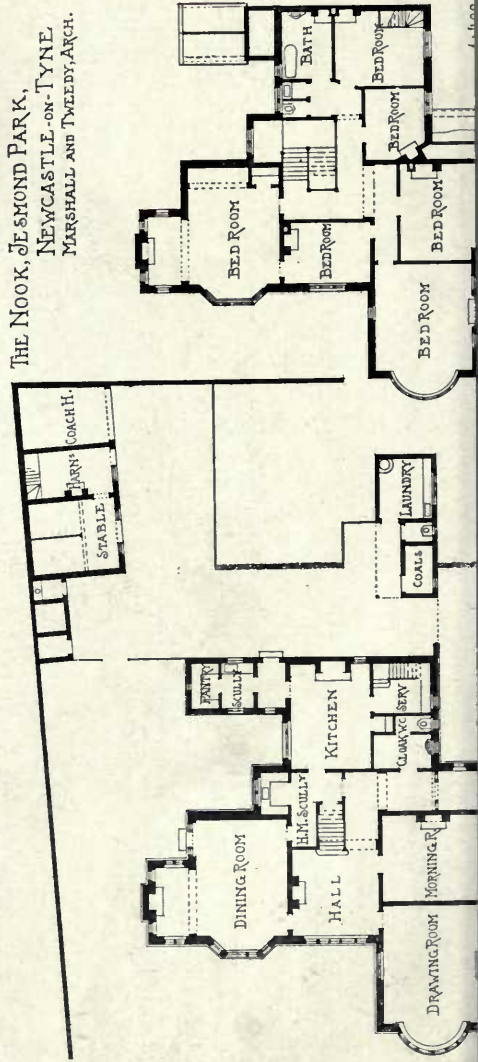

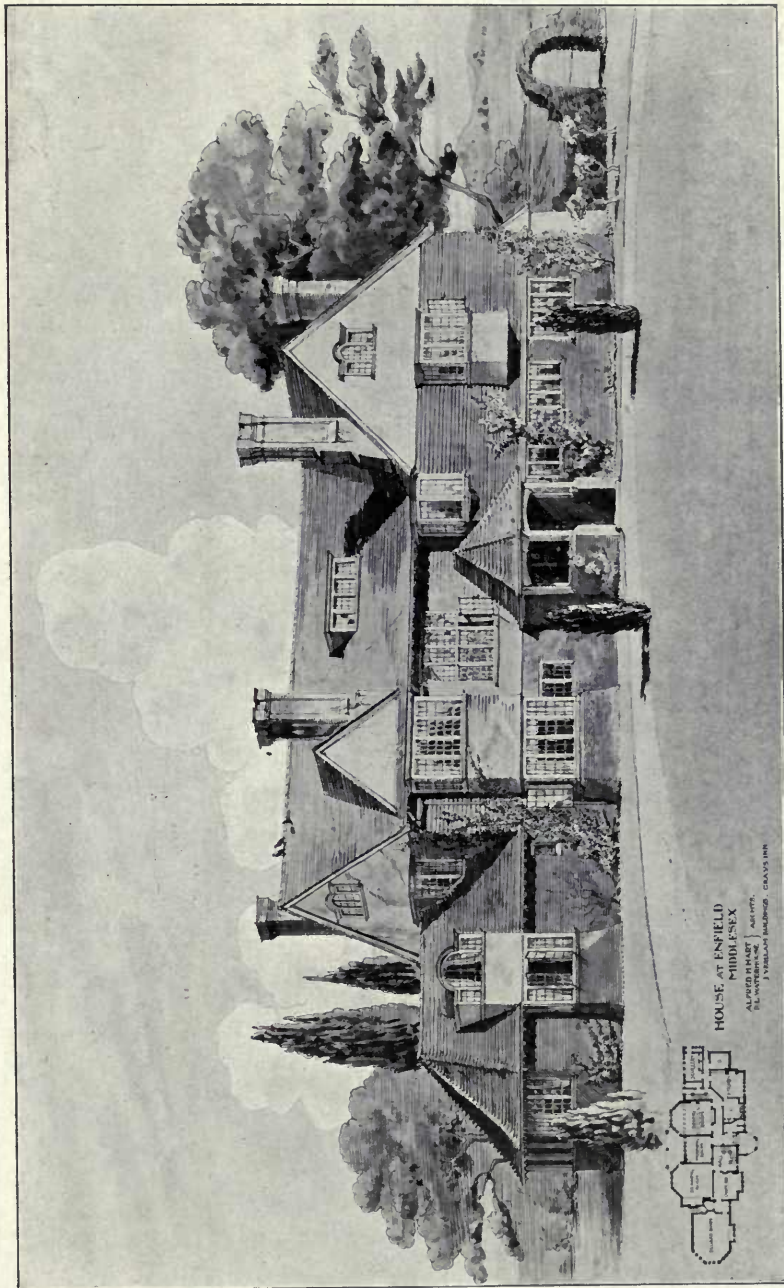

1432. *House at Enfield, Middlesex, ALFRED H. HART AND P. L. WATERHOUSE, Architects.*

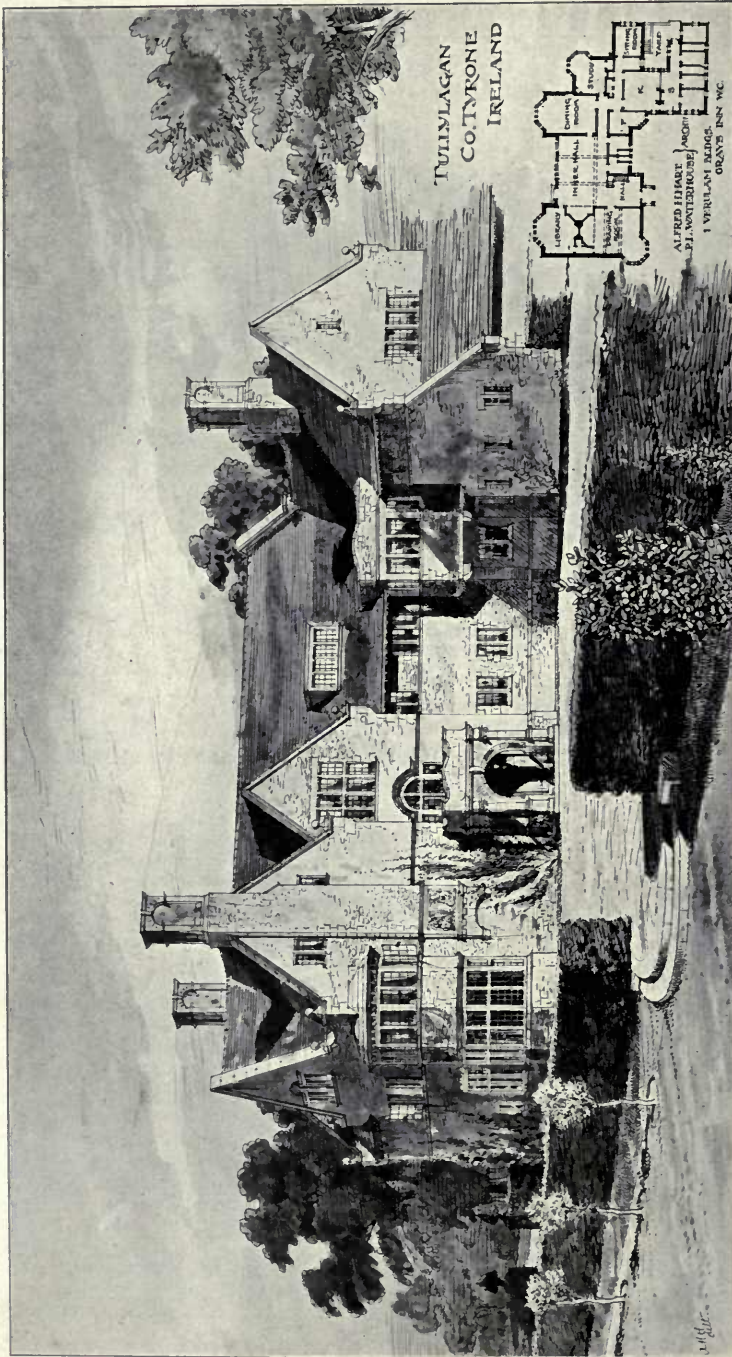

1516. *Tullylagan, Co. Tyrone, Ireland*, ALFRED H. HART AND P. L. WATERHOUSE, Architects.
 (For Plans, see p. 57.)

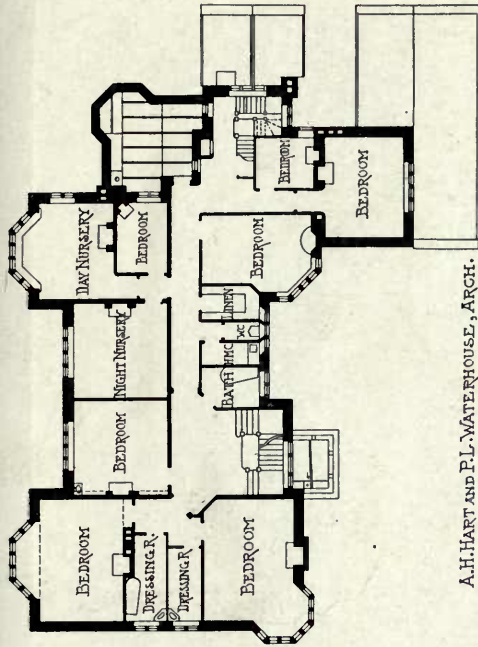

A.H. HART AND P.L. WATERHOUSE, ARCH.

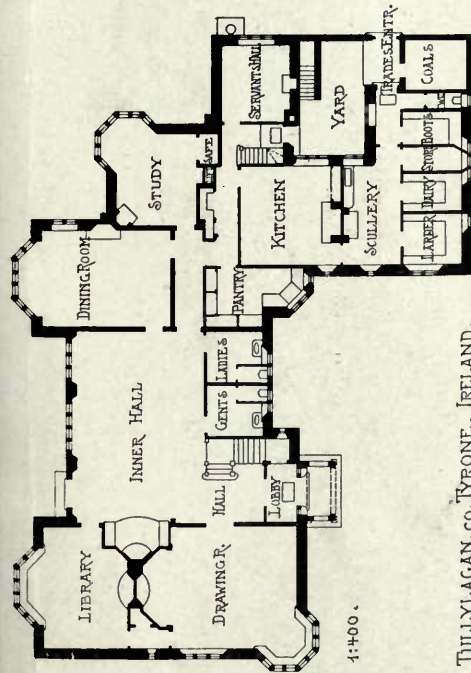
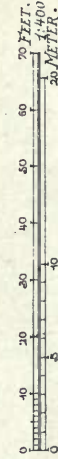

TULLYLACAN, CO. TYRONE, IRELAND.

1:400.

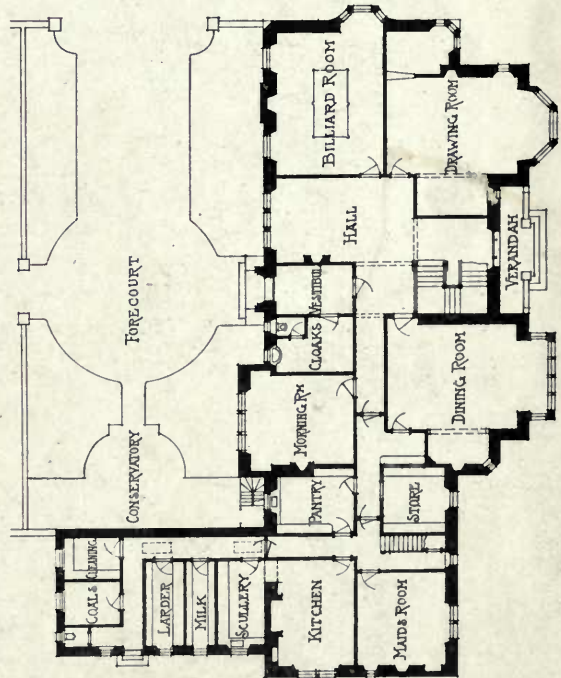

HOUSE IN Ayrshire.

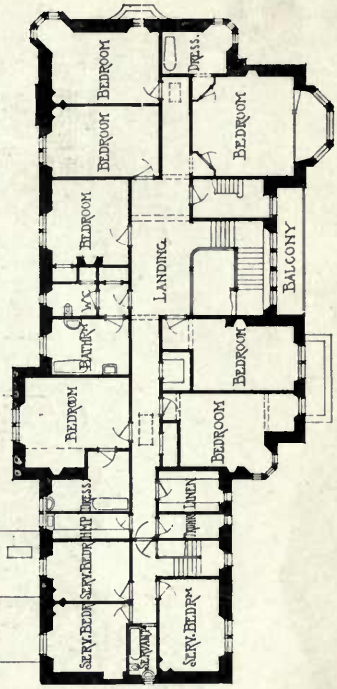

JOHN C. Mc KELLAR, ARCH.

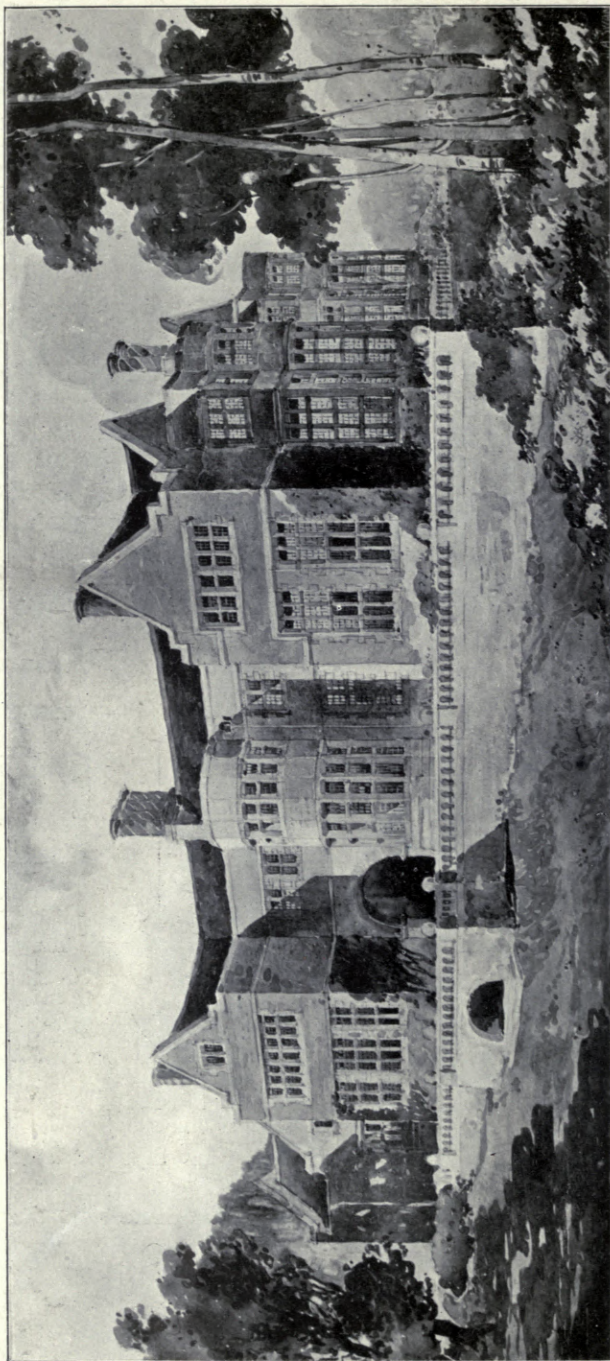

1587. *Maesyceugan Manor, Carmarthenshire, ARNOLD MITCHELL, Architect.
General Contractors: Stephens, Bastow and Co., Ltd., Montpelier, Bristol.*
(For Plan, see Vol. 24, p. 16.)

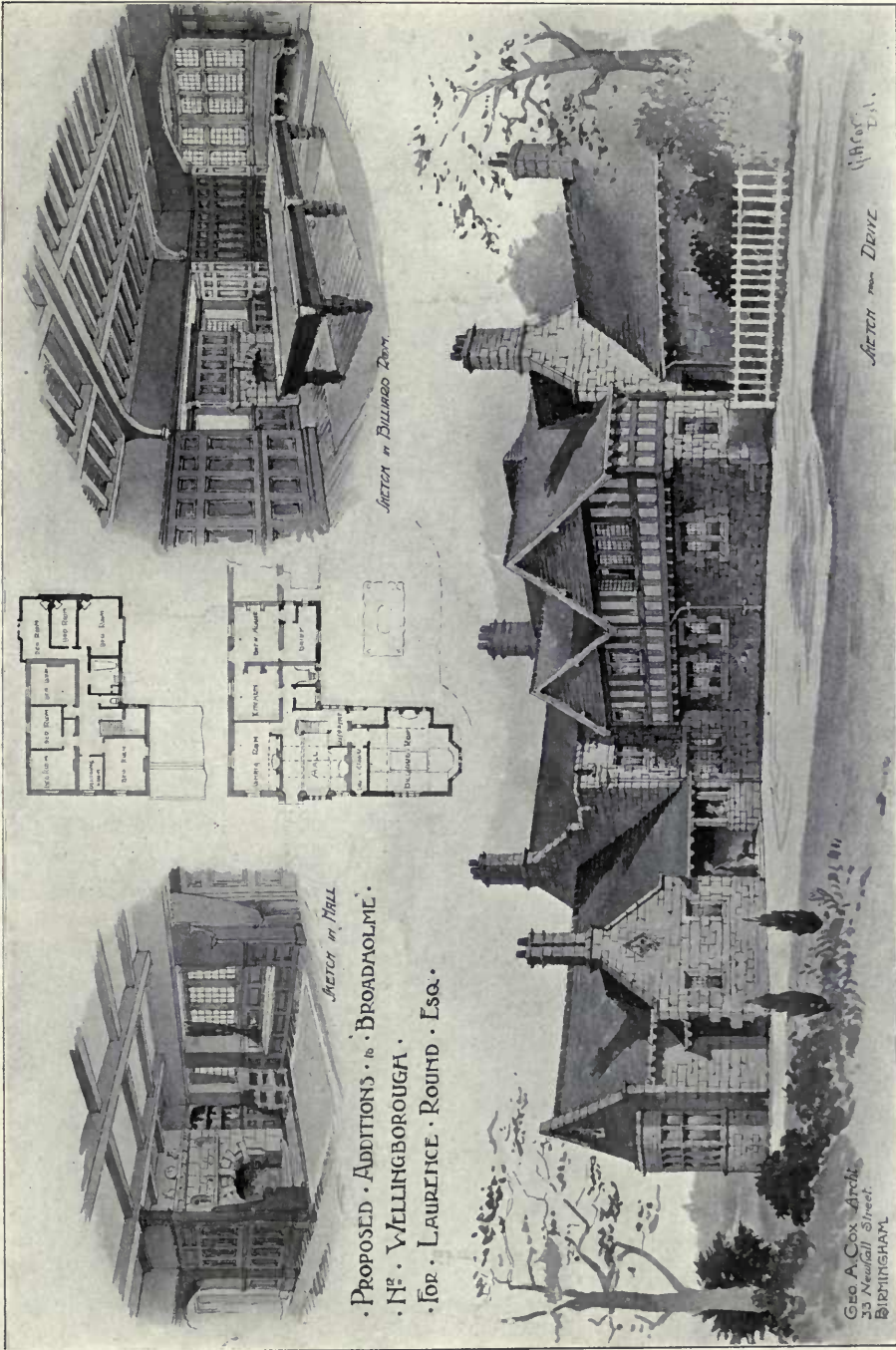

• PROPOSED ADDITIONS TO BROADHOLME.
• NO. 25 WELLINGSBOROUGH.
• FOR LAURENCE ROUND ESQ.

1606. Proposed Additions to "Broadholme," near Wellingsborough, GEORGE A. COX, Architect.

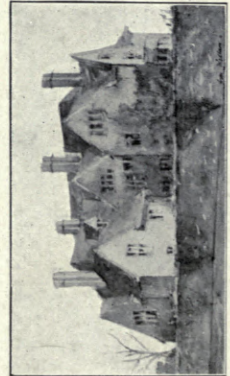
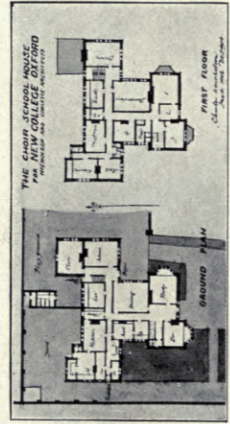
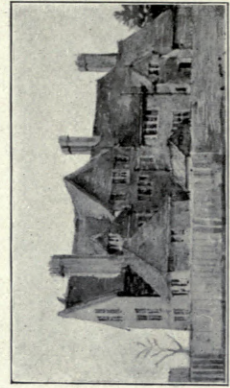
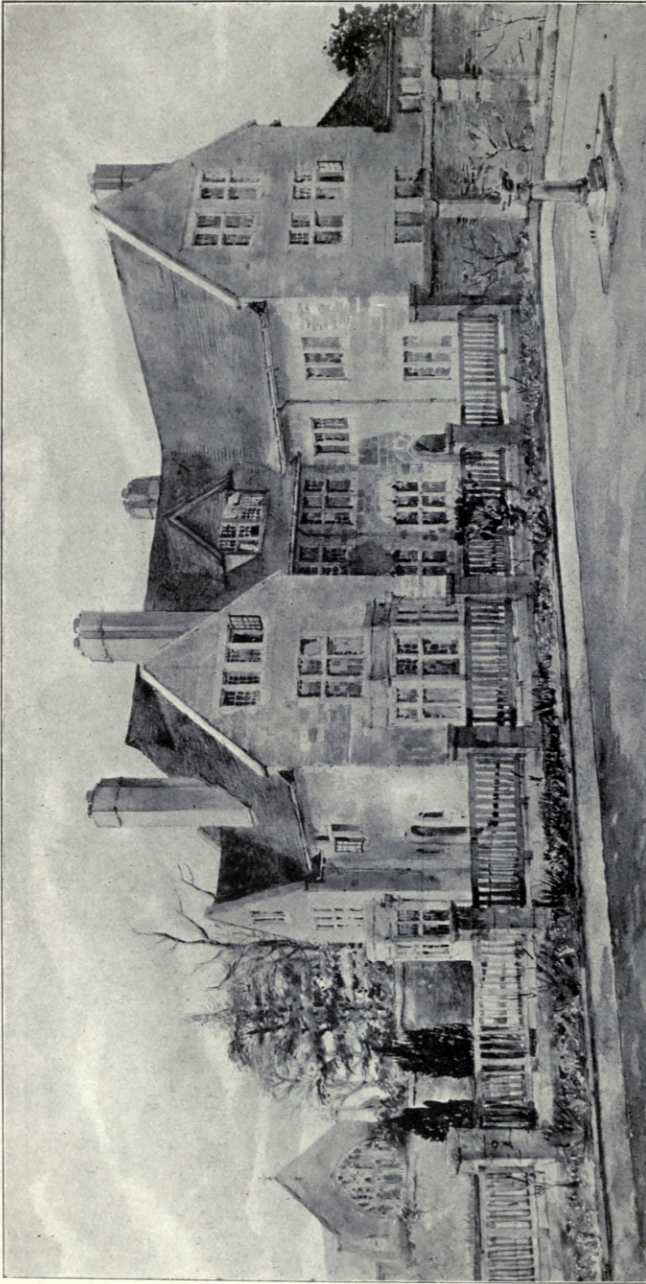

1588. *The Choir School House for New College, Oxford, NICHOLSON AND CORLETTE, Architects.*
General Contractors: Benfield and Loxley, Bullington Road, Oxford.

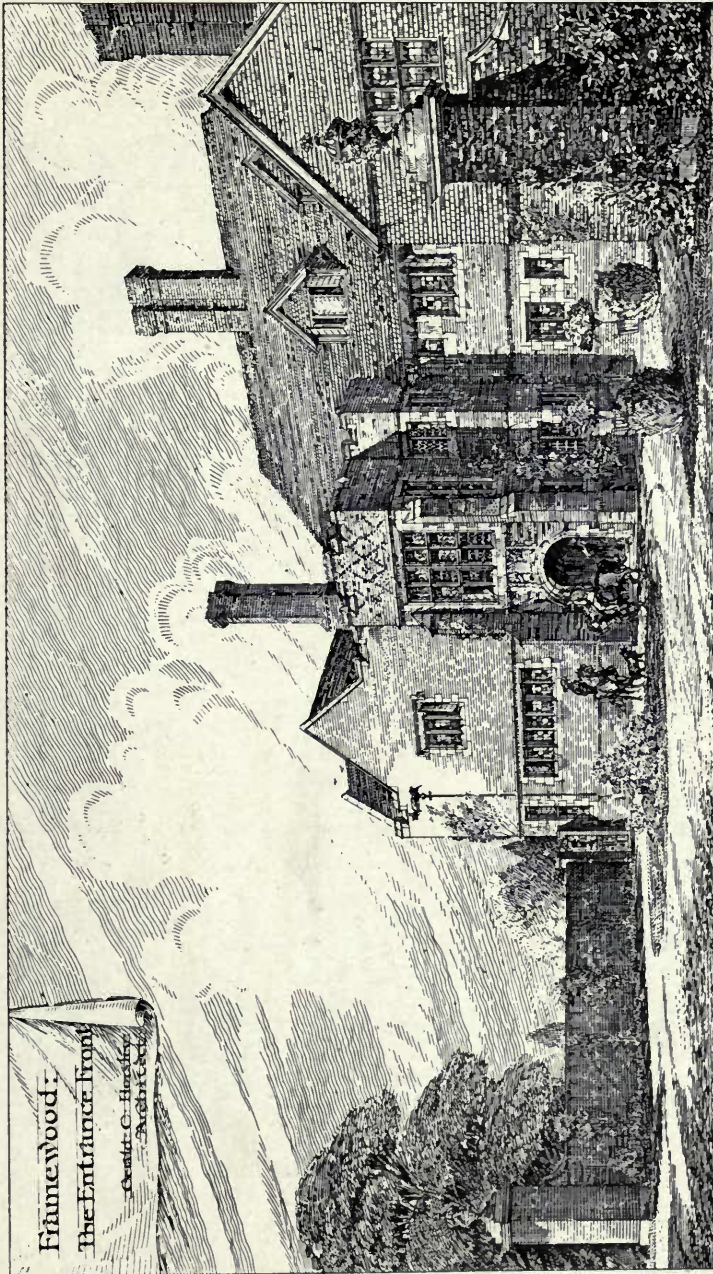

1514. *Framewood, Stoke Poges, Bucks, GERALD C. HORSLEY, Architect.
General Contractors: Hollway Brothers (London), Ltd., Victoria Wharf, Belvedere Road, London, S.E.*



1540. *New Entrance, Bailbrook House, Bath,*
SILCOCK AND REAY, Architects.



1499. An Entrance Doorway, New Alms-houses, Wood Green,
ALFRED W. S. CROSS, Architect.

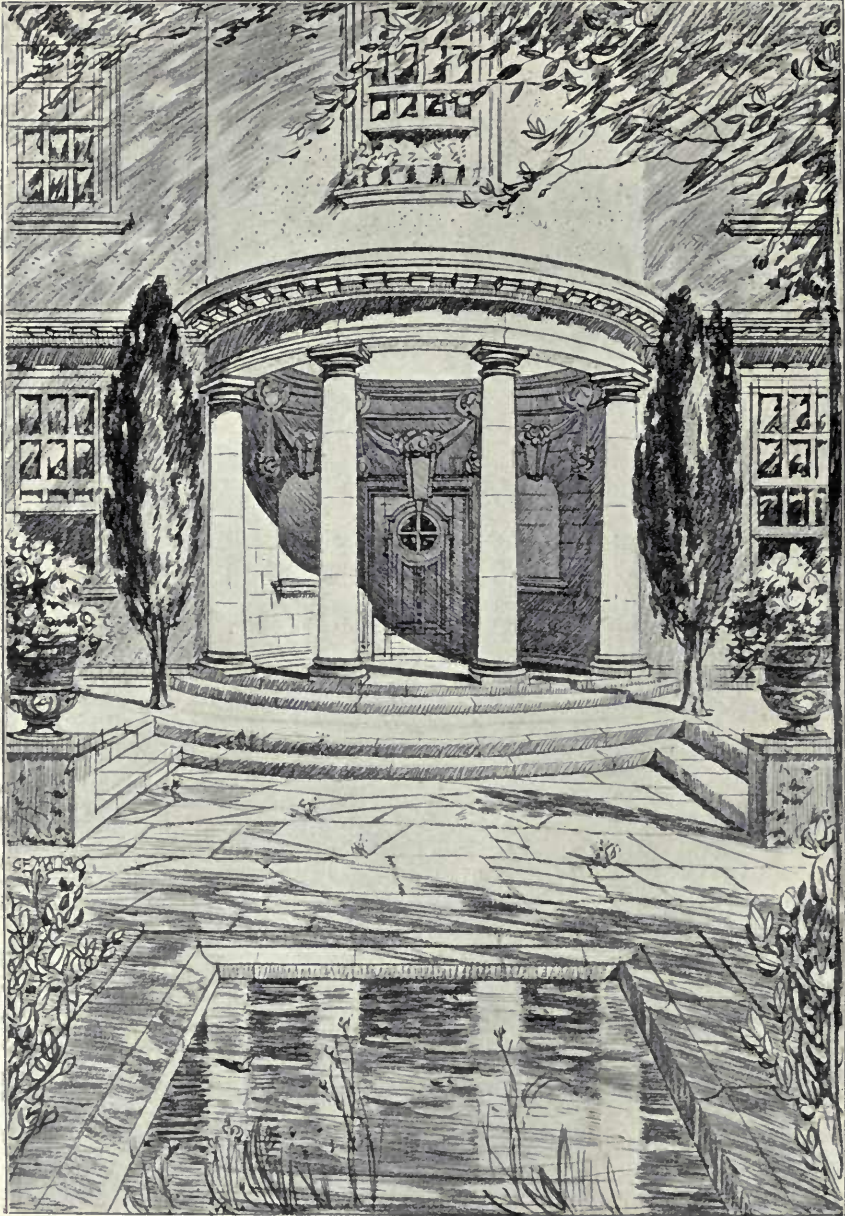

Garden Entrance at Courtlands, Sussex, C. E. MALLOWS AND GROCOCK, Architects.

THE ROYAL SCOTTISH ACADEMY EXHIBITION

1905

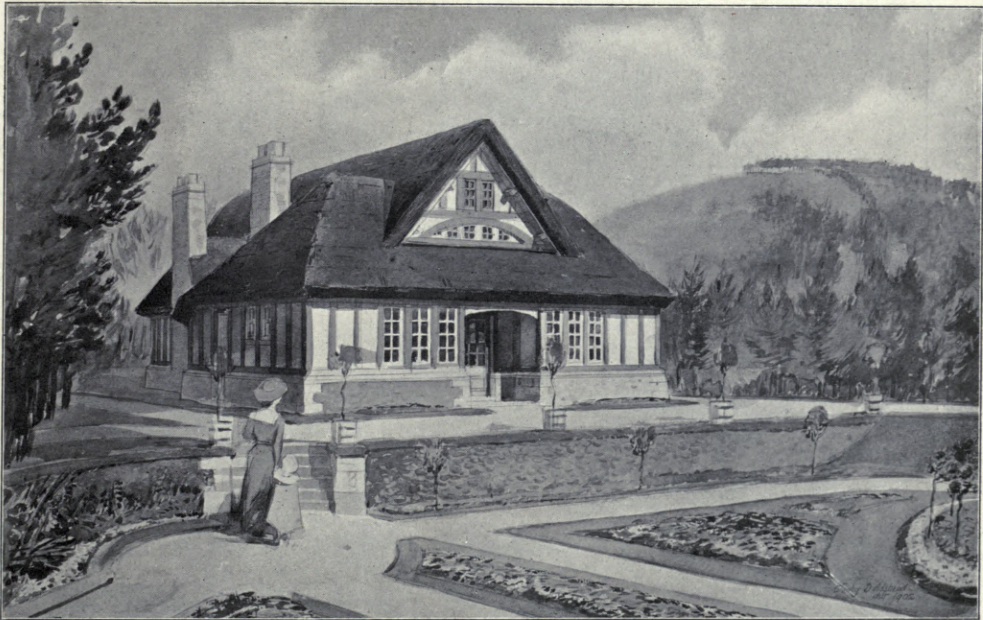

397. *Lady Colebrooke's Workshops at Glengonnar, Abington, View from Gardens,*
TRAILL AND STEWART, Architects.

NOTE.—In order to ensure better reproductions, the drawings from the Royal Scottish Academy Exhibition will be published in future in the Winter volume, as the photographing of the same, when hung upon the walls, has proved most difficult and unsatisfactory.

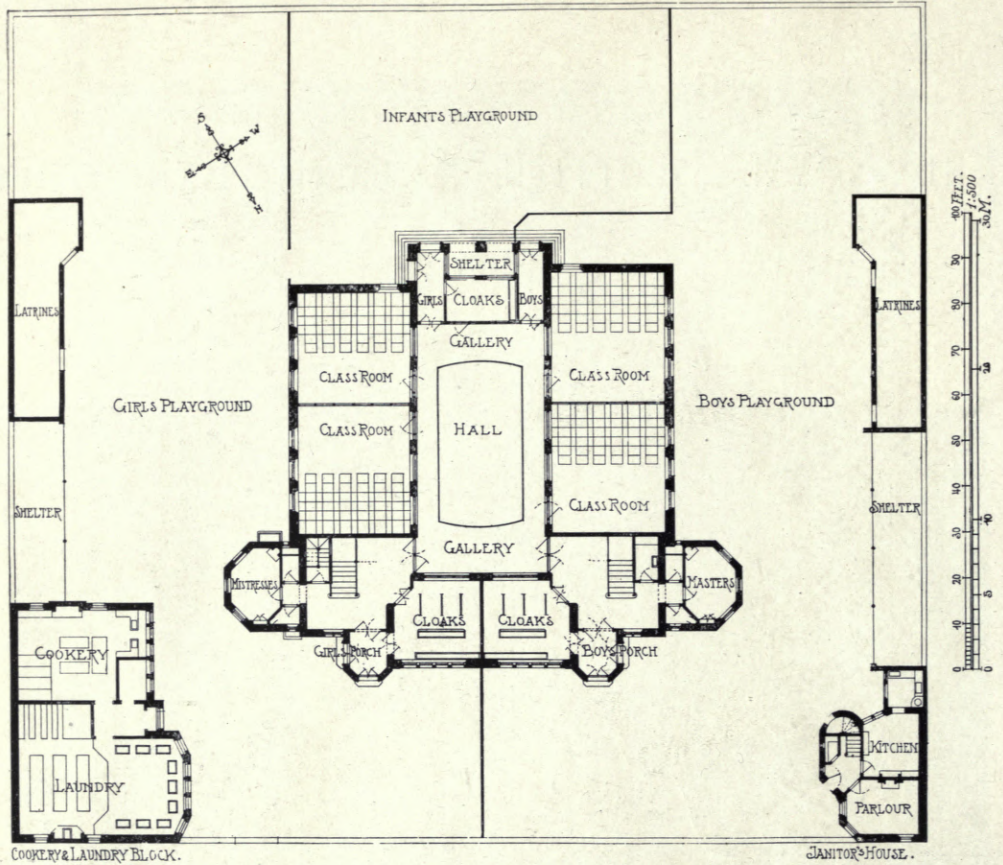

Clyde Street School, Helensburgh, ALEXANDER N. PATERSON, M.A., Architect.

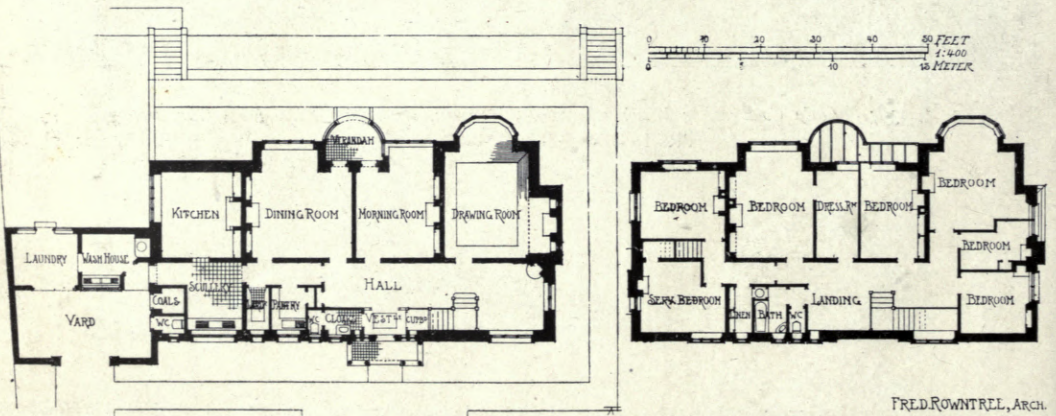

House at Cathcart, Glasgow, FRED. ROWNTREE, Architect.



470. *St. Andrew's U. F. Church, Bonness*, J. N. SCOTT AND A. LORNE CAMPBELL, Architects.

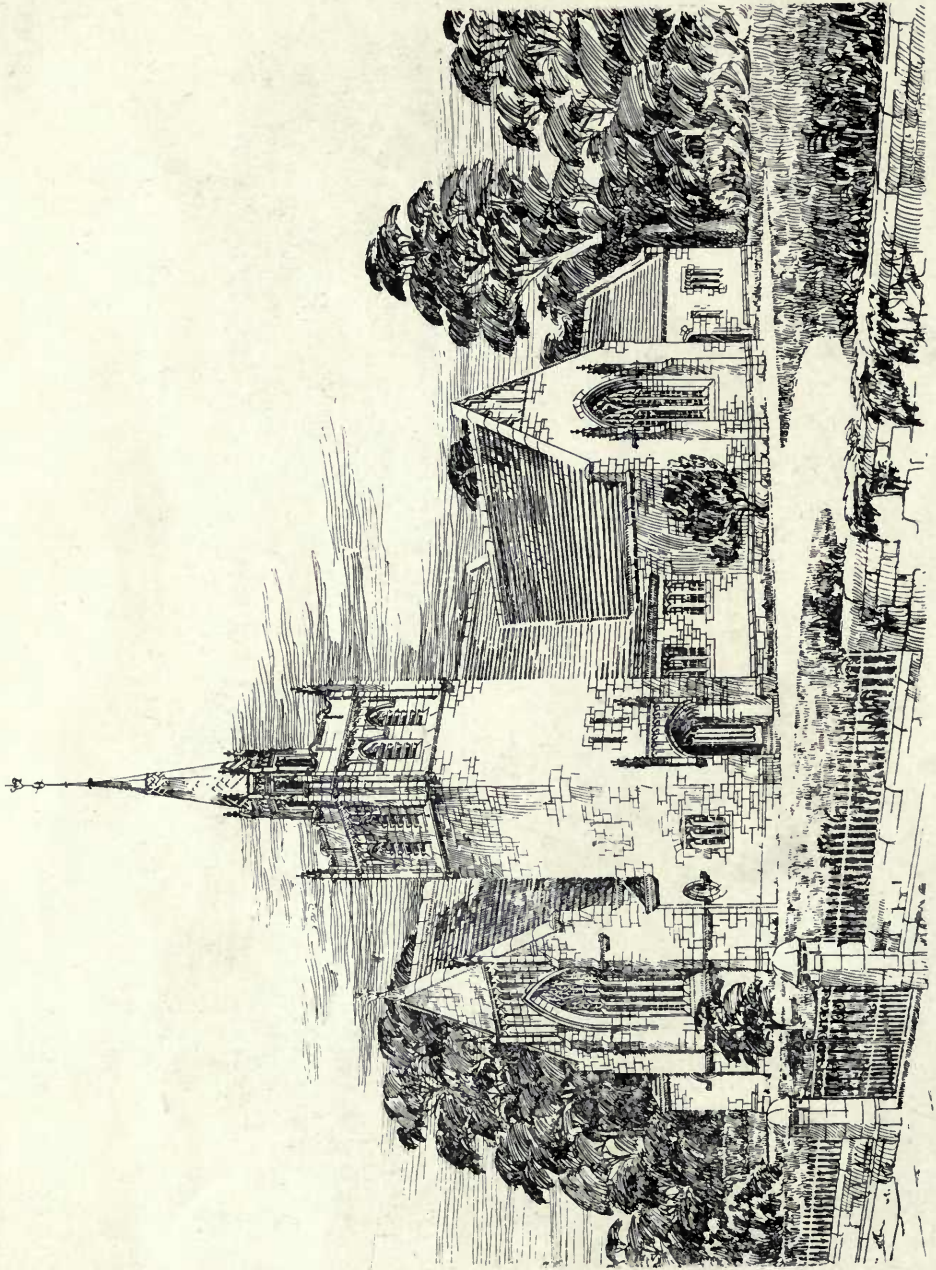

424. *United Free Church, Pitcairngreen, Perthshire, Hippolyte J. Blanc, R.S.A., Architect.*

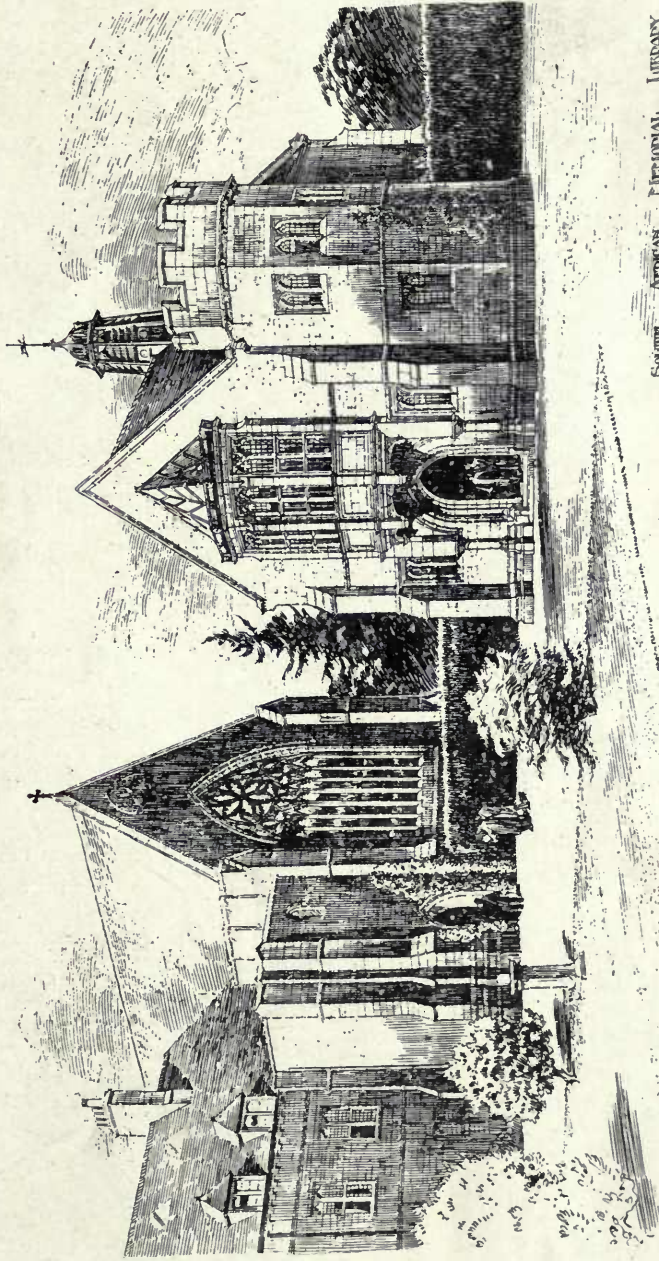

SOUTH AFRICAN MEMORIAL LIBRARY
of the South African

418. Trinity College, Glenatmond, South African Memorial Library, ANDREW G. HEITON, Architect.
(For Plans, see p. 73.)

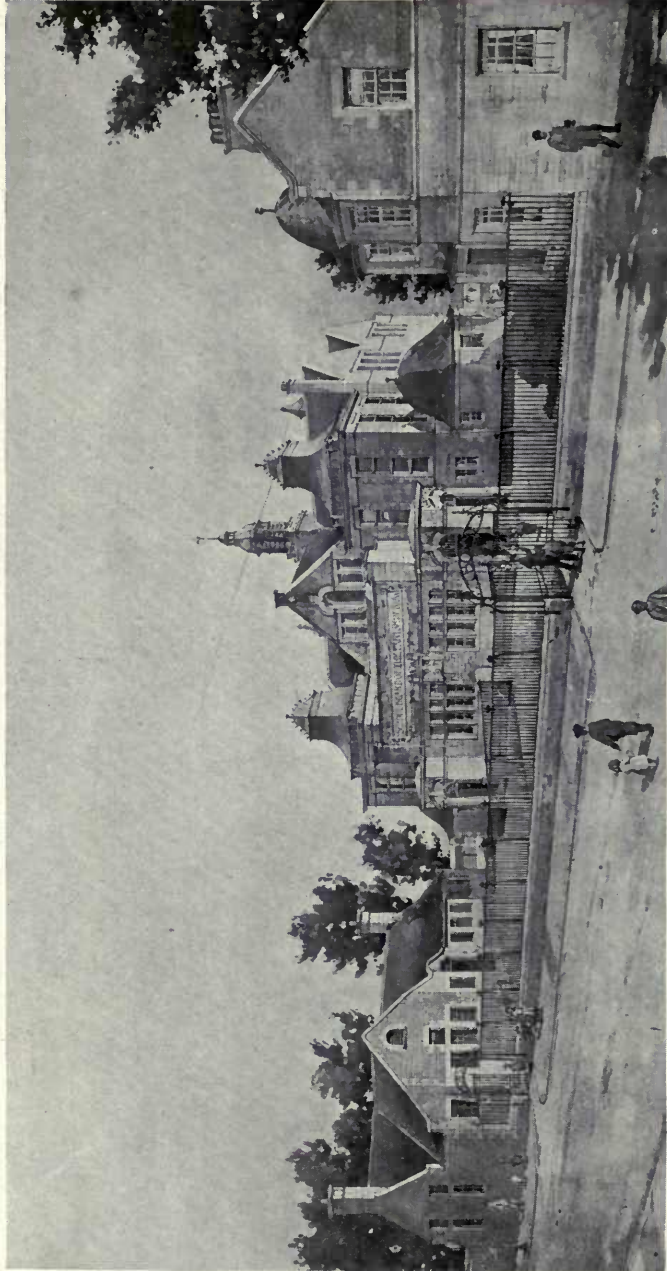

448. *Clyde Street School, Helensburgh, ALEXANDER N. PATERSON, M.A., Architect.*
(For Plan, see p. 66.)

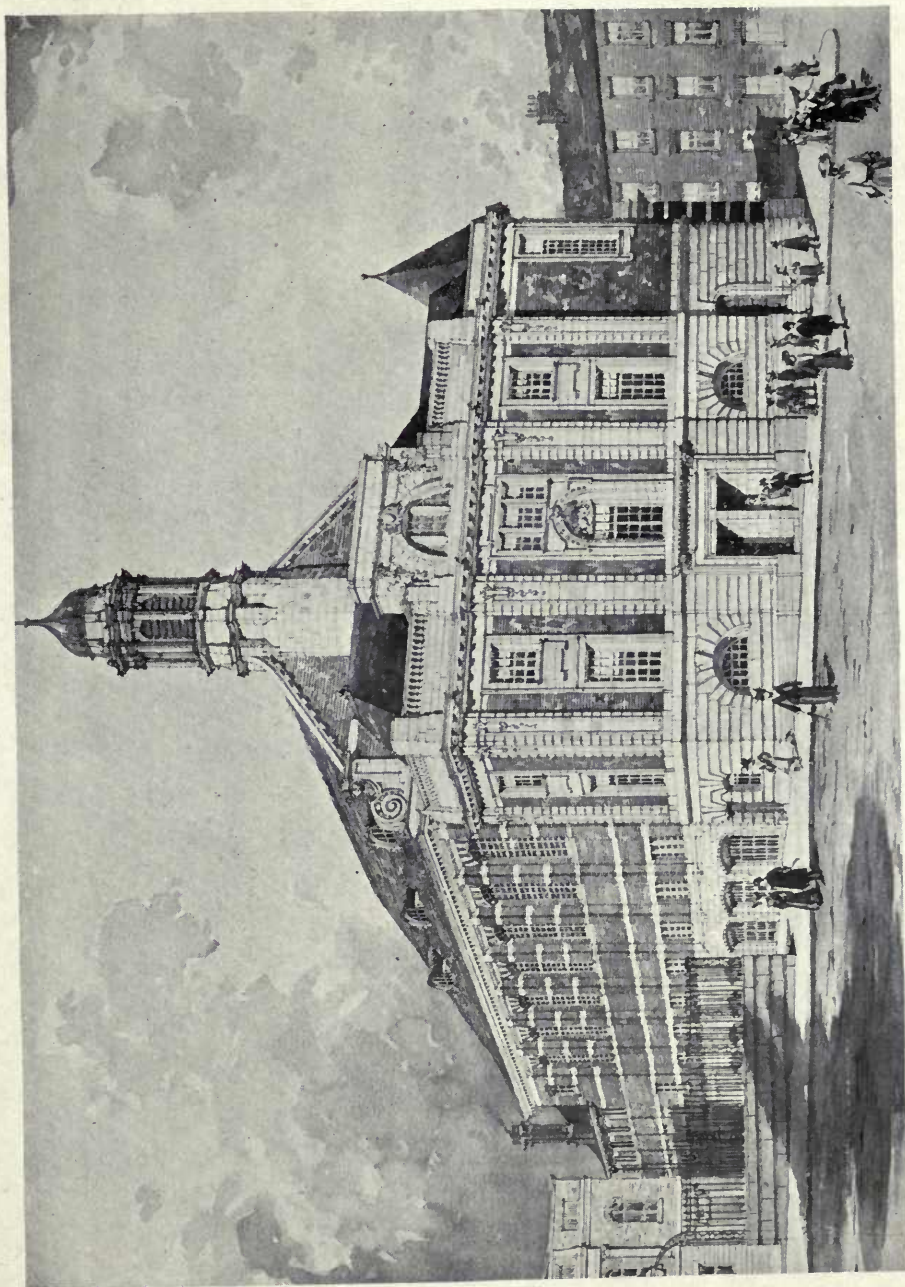

401. *Design submitted in Competition for Sheffield Wesleyan Halls, JAMES B. DUNN, Architect.*

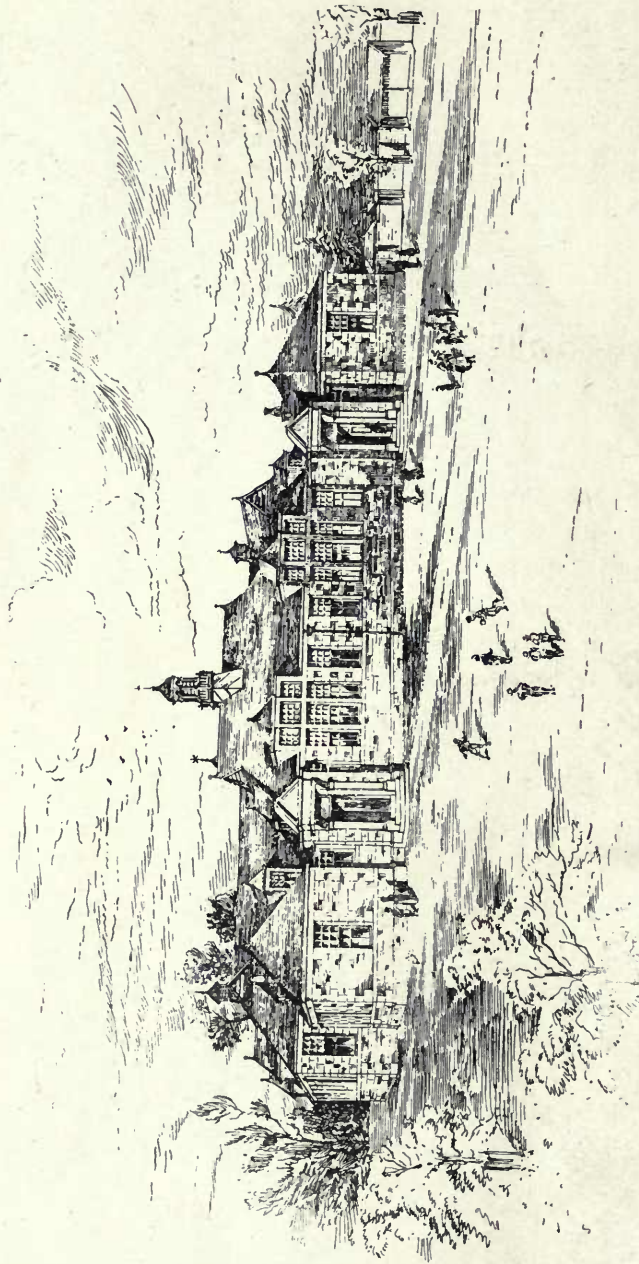

459. *New School at New Elgin, Selected Design, A. AND R. MACCULLOCH, Architects.*
(For Plan, see p. 73)

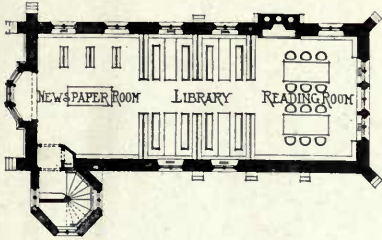

DOUBLE COTTAGE, AYLESBURY.
J.H. BELFRAGE, ARCH.

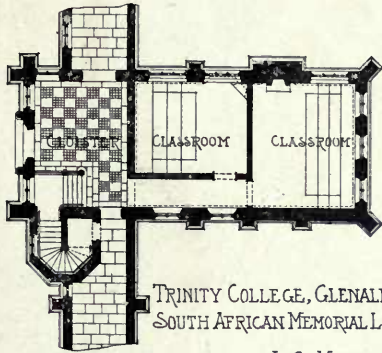

TRINITY COLLEGE, GLENALMOND
SOUTH AFRICAN MEMORIAL LIBRARY.
A. G. HEITON, ARCH.

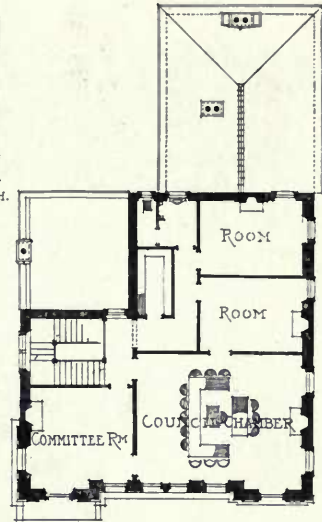

FIRST FLOOR PLAN
NEW MUNICIPAL BUILDINGS
COWDENBEATH.
T. HYSLOP URE, ARCHT. CT.

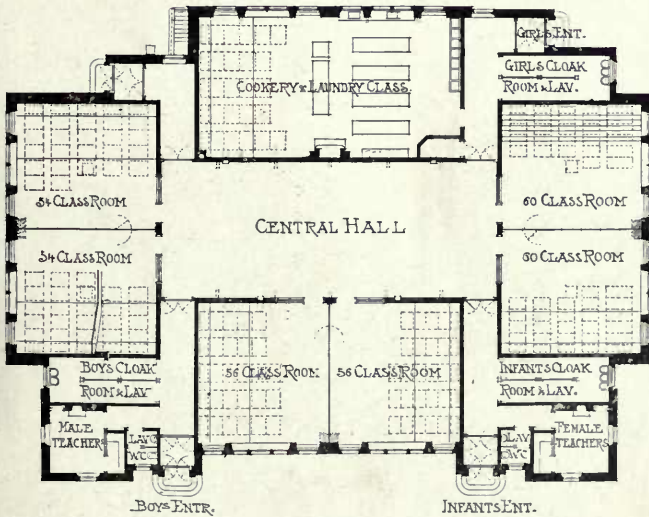

NEW SCHOOL AT NEW ELGIN, SELECTED DESIGN. A. & R. MACCULLOCH
ARCHITECTS

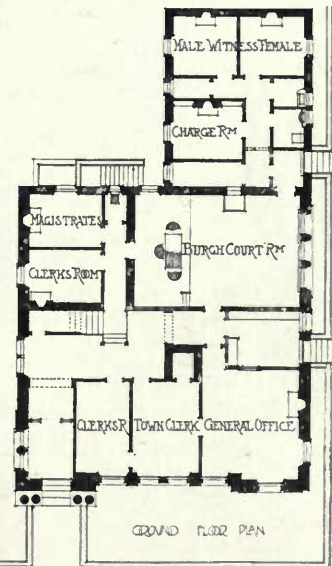

GROUND FLOOR PLAN

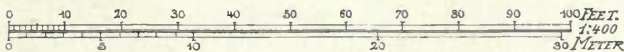



478. *Midlothian County Buildings, Edinburgh*, JAMES MACINTYRE HENRY, Architect.
(For Plans, see Vol. 17, p. 84.)



478. *Midlothian County Building, Edinburgh, JAMES MACINTYRE HENRY, Architect.*

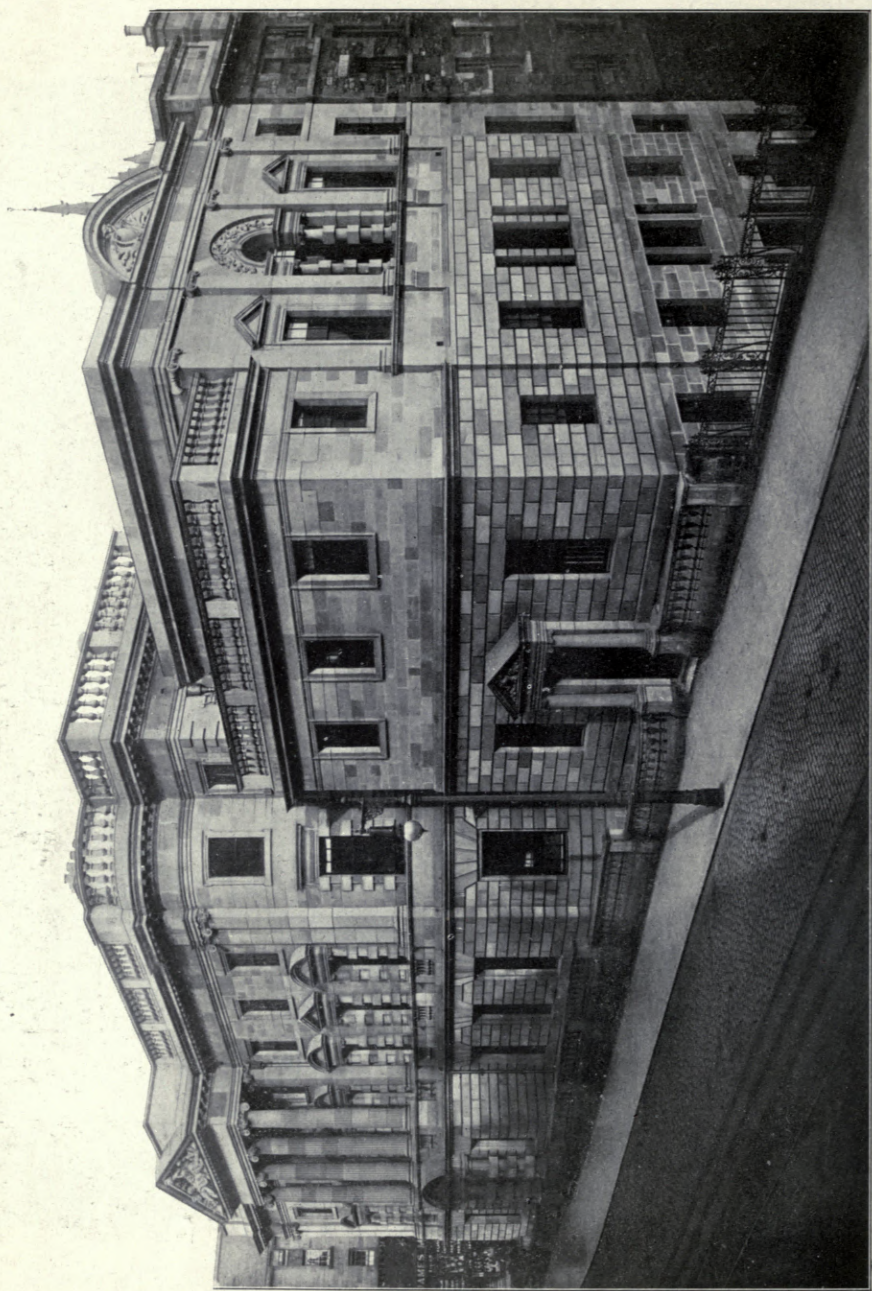

478. *Midlothian County Buildings, Edinburgh, JAMES MACINTYRE HENRY, Architect.*
(For Plan, see Vol. 17, p. 84.)

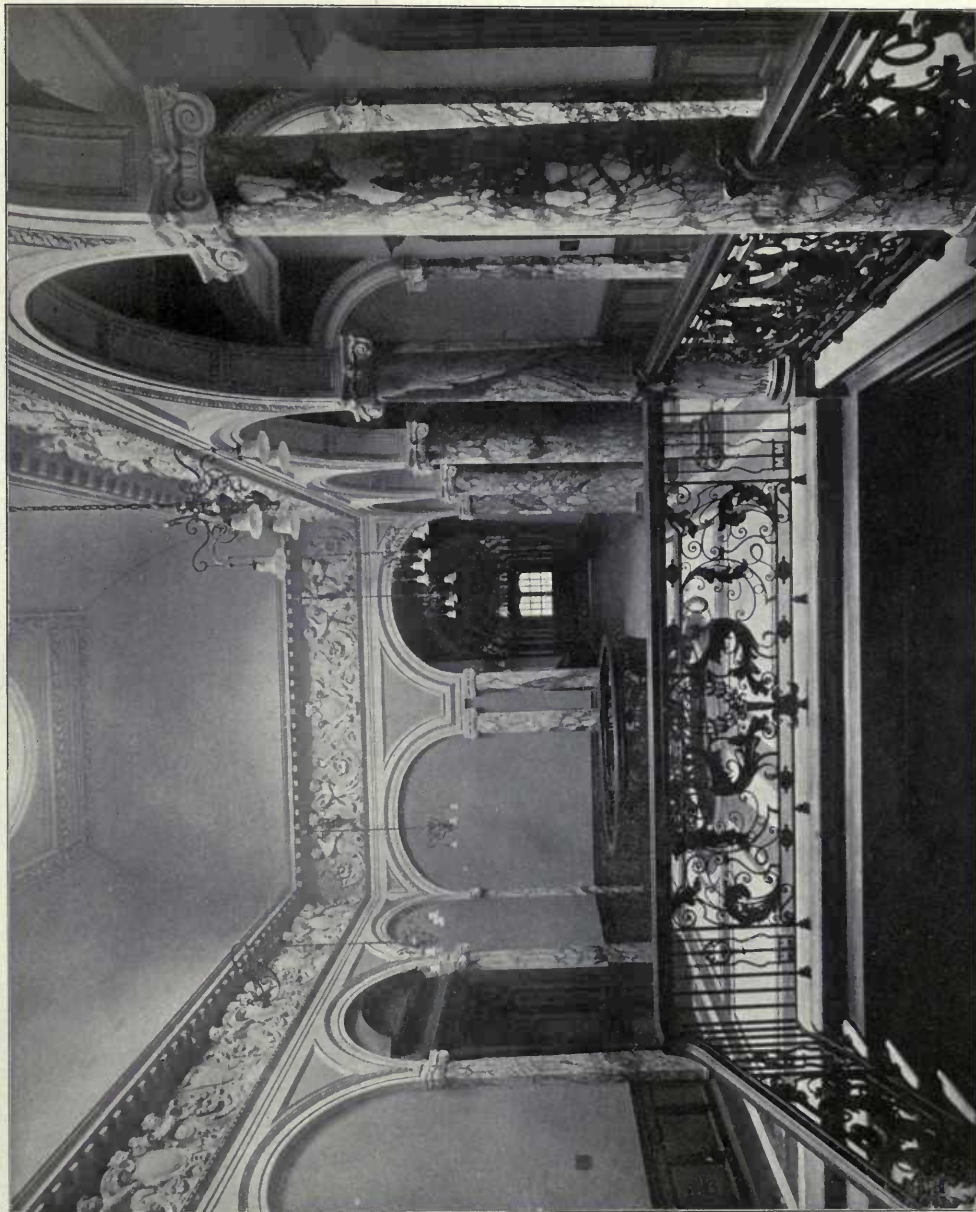

478. *Midlothian County Buildings, Edinburgh, JAMES MACINTYRE HENRY, Architect.*

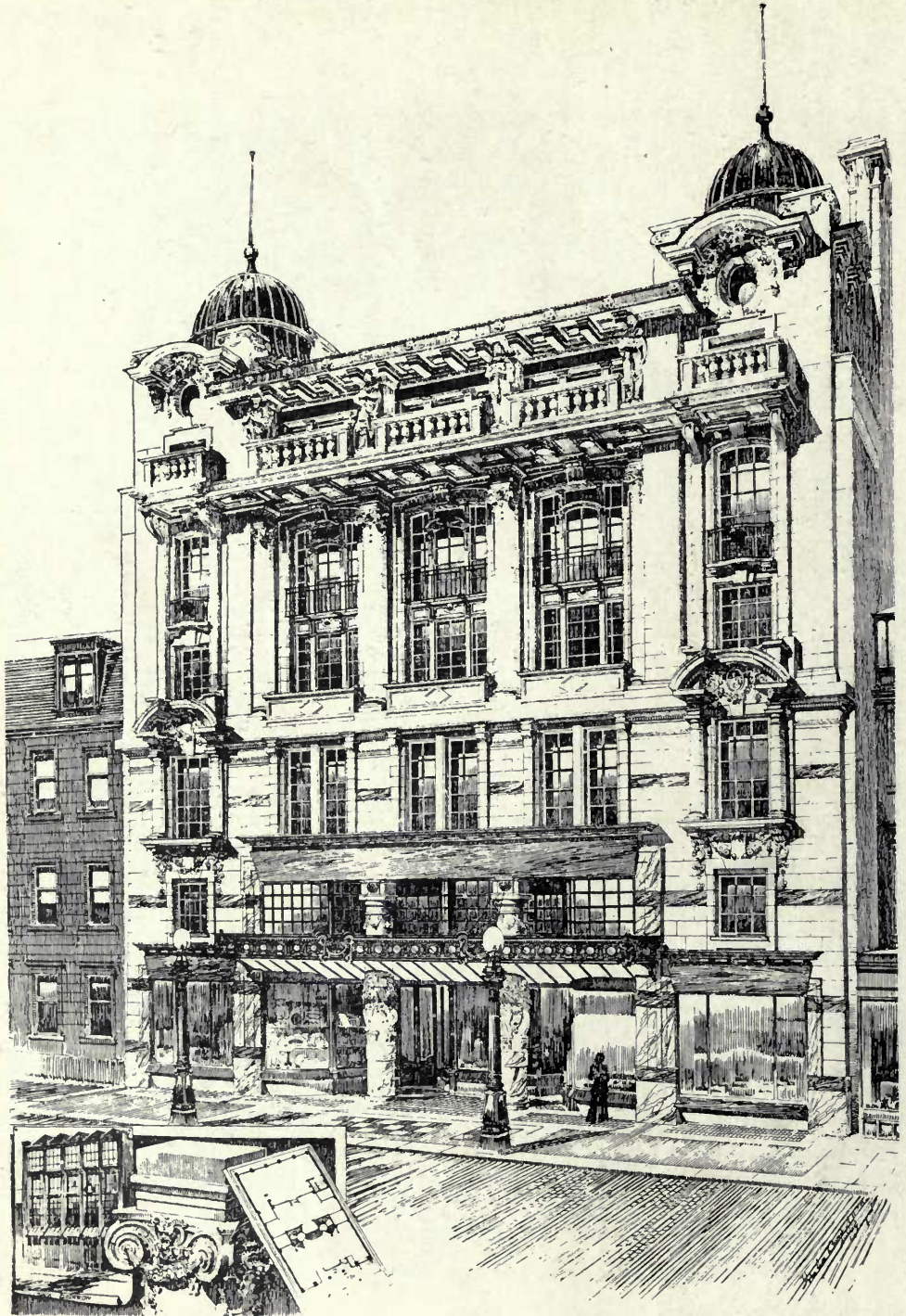

476. *Professional and Civil Service Supply Association, Ltd., New Store Buildings, George Street, Edinburgh,*
JOHN JAMES BURNET, A.R.S.A., Architect.

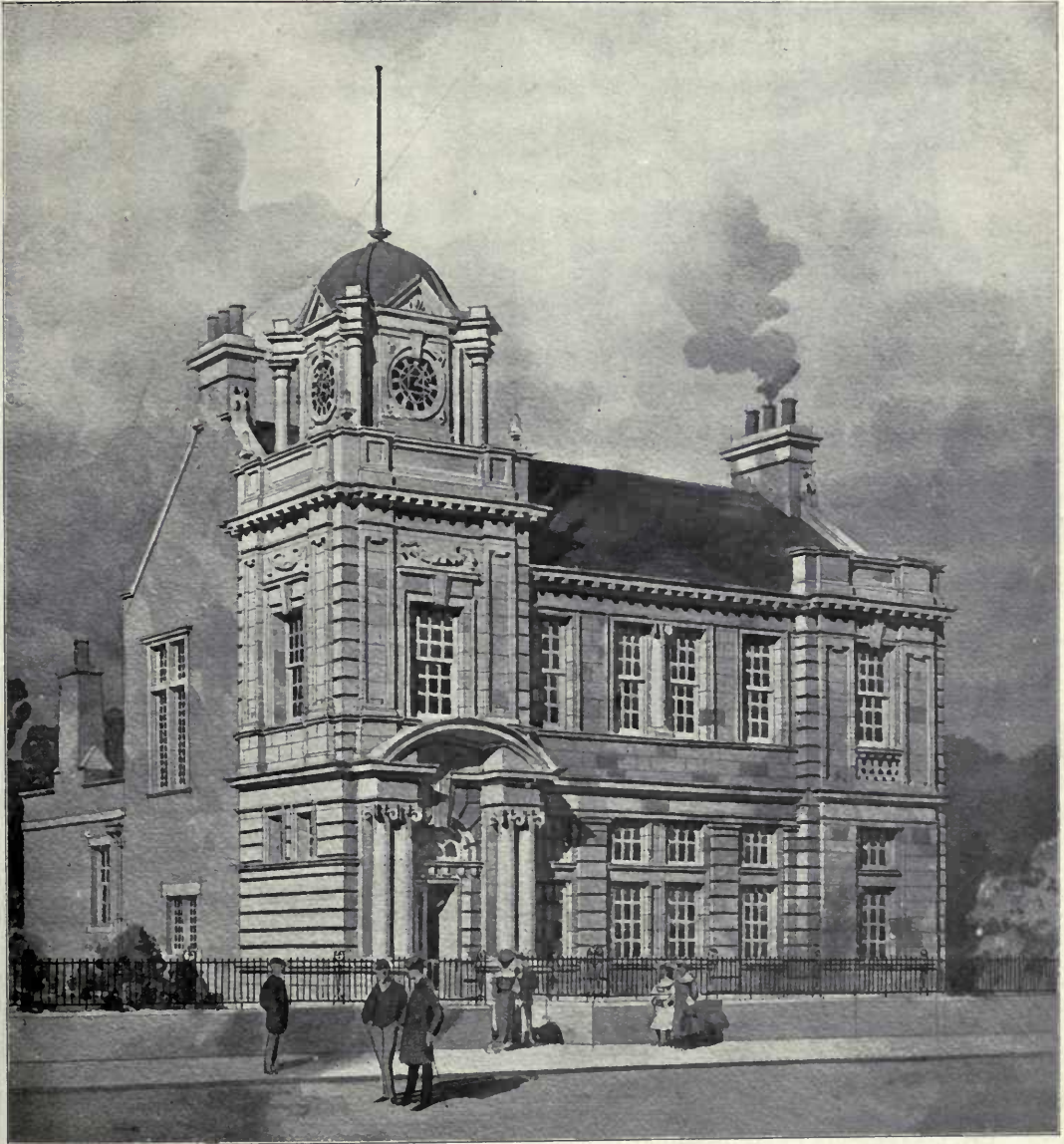

431. *New Municipal Buildings, Cowdenbeath, THOMAS HYSLOP URE, Architect.*
(For Plans, see p. 73.)

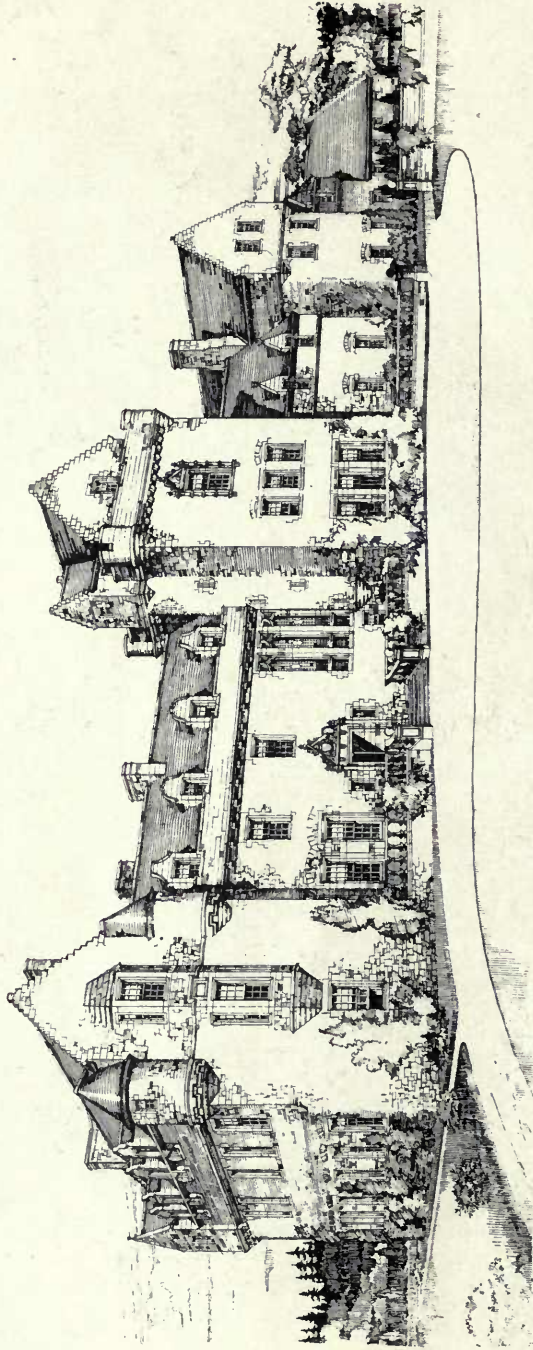

432. *Queenshill, Kirkcaldy,shire, LEADBETTER AND FAIRLEY, Architects.*

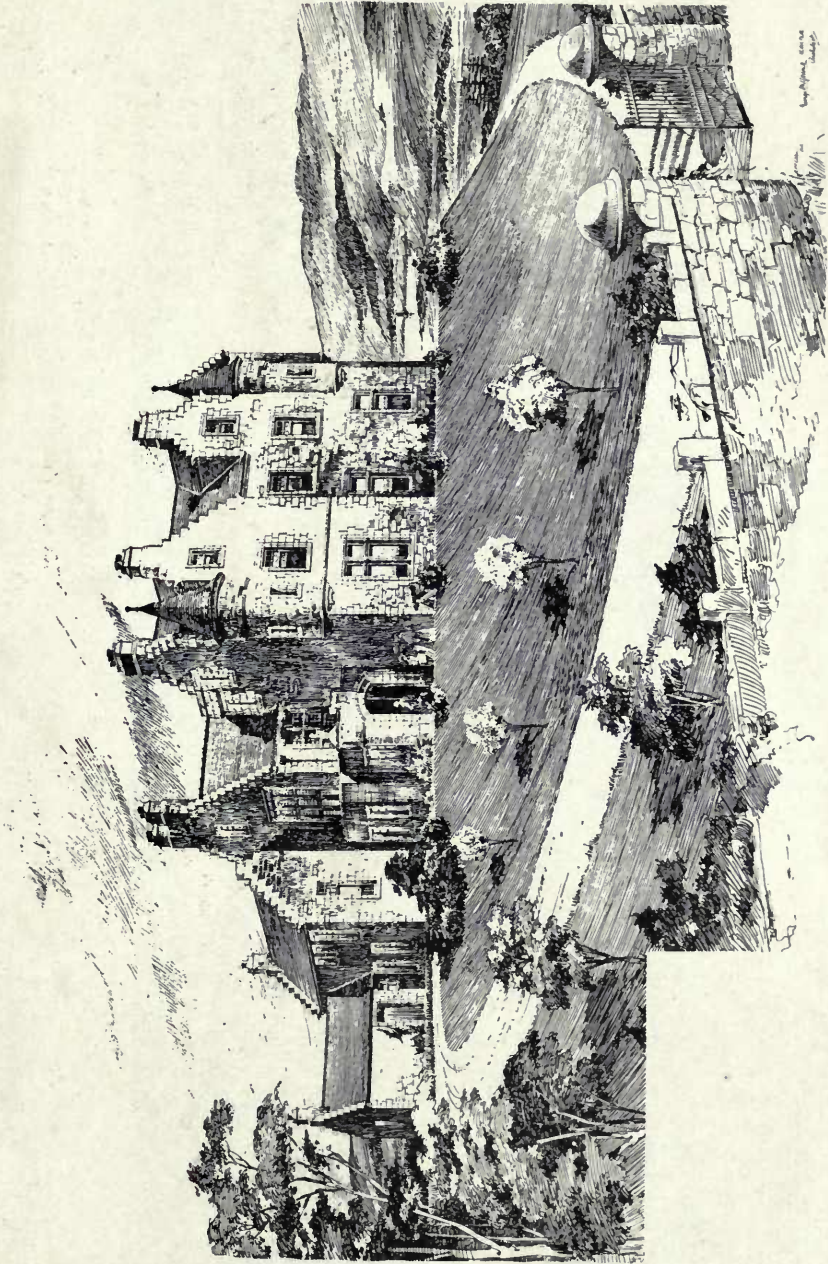

428. Carrraig Thura, Lockawe, Argyllshire, GEORGE P. K. YOUNG, Architect.
(For Plans, see p. 83.)

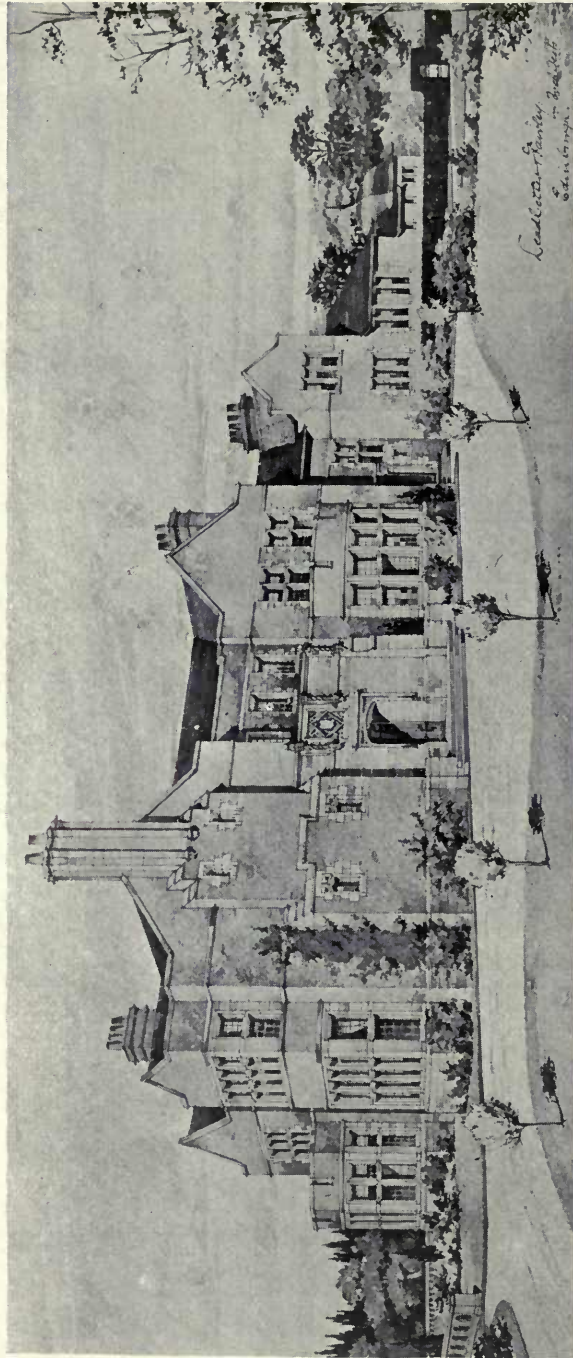

479. *Carlung, Ayrshire, Design for Reconstruction, LEADBETTER AND FAIRLEY, Architects.*

BALNOWLART, BALLANRAE, Ayrshire.

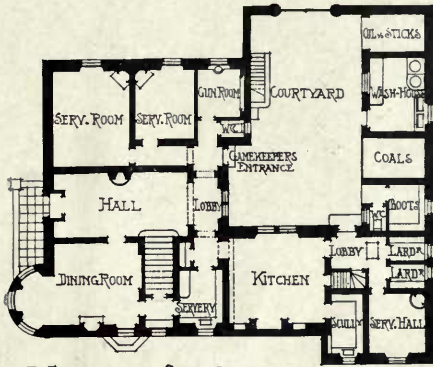

J. JERDAN AND SON, ARCH.

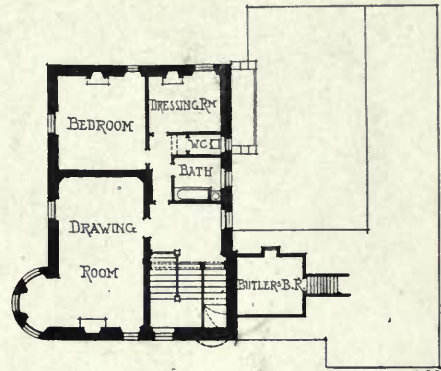

1:400

ARDLAGGAN, NEW GALLOWAY.

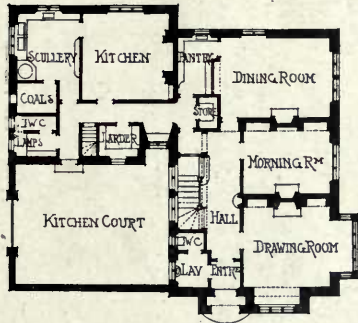

J. JERDAN AND SON, ARCH.

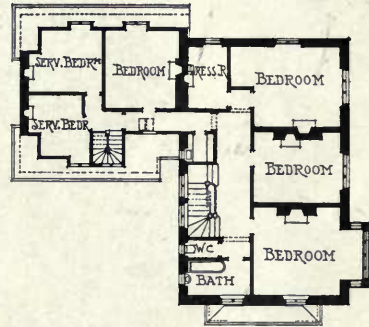

1:400.



GEORGE PENROSE KENNEDY YOUNG, ARCH.

CARRAIG THURA, ARGYLLSHIRE.

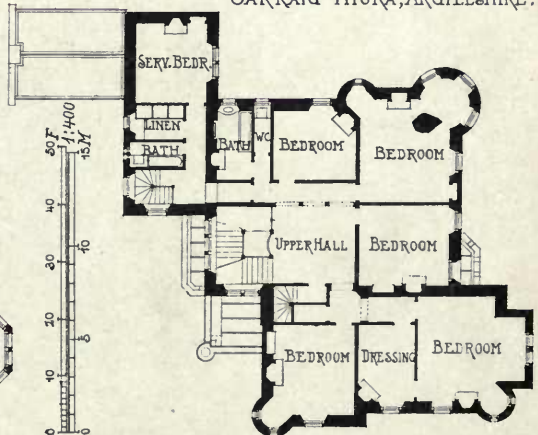



400. *House at Innerleithen, DUNN AND FINDLAY, Architects.*

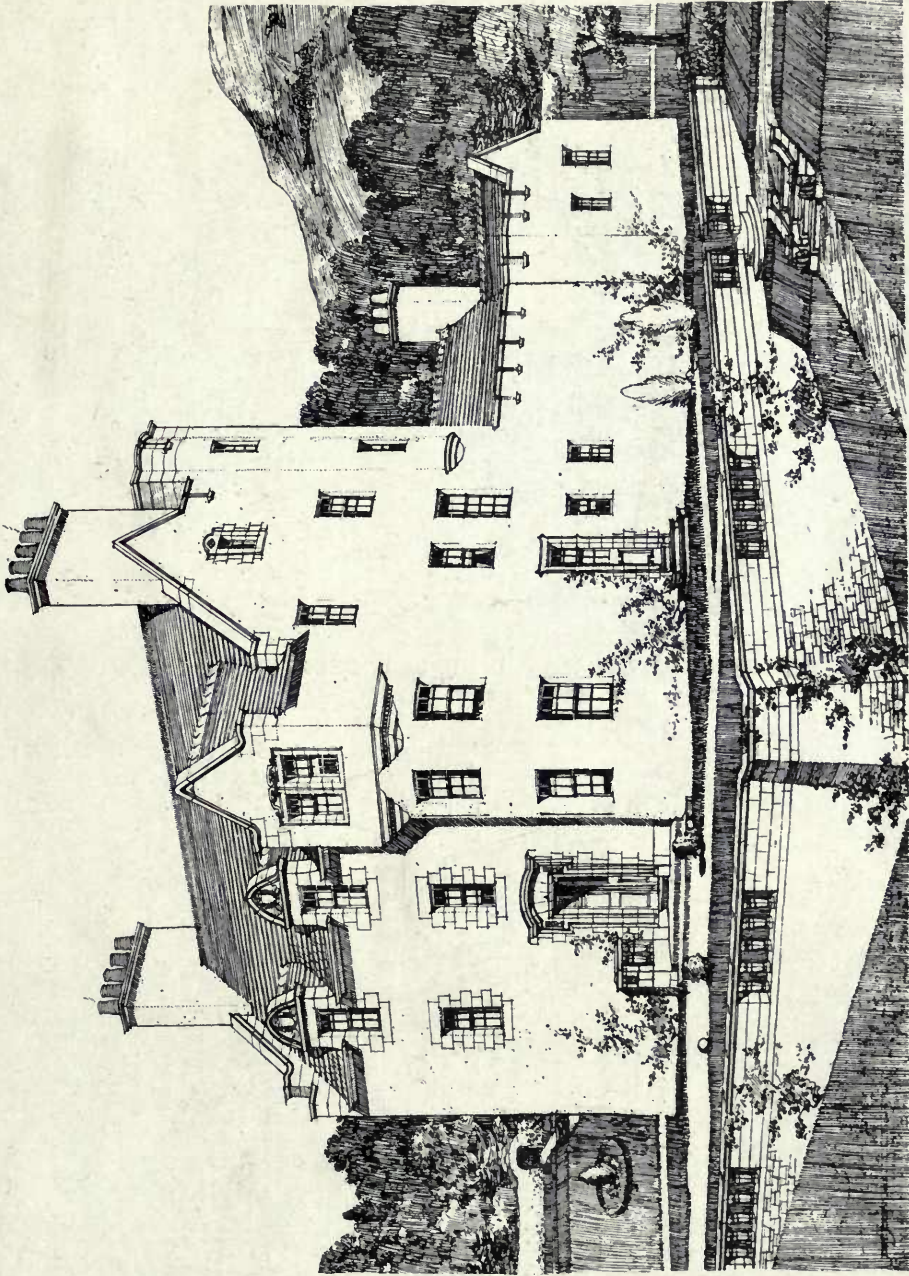

425. *Bahnwart, Ballantrae, Ayrshire, J. JERDAN AND SONS, Architects.*
(For Plans, see p. 83.)



468. *Double Cottage, Aylesbury, J. HERBERT BELFRAGE, Architect.*
(For Plans, see p. 73.)

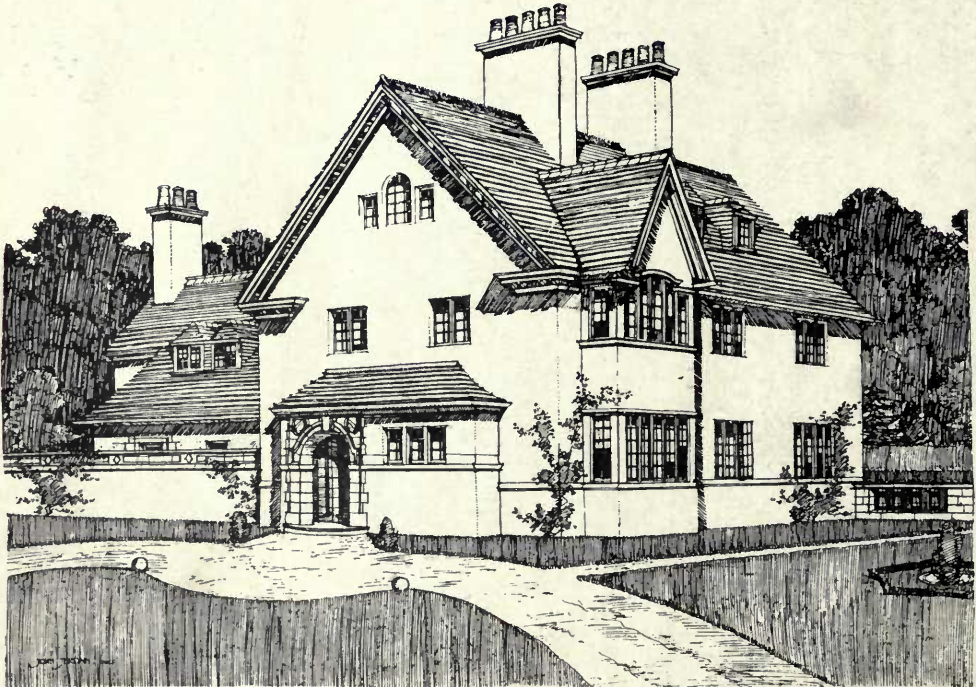

403. *Ardlaggan, New Galloway, J. JERDAN AND SONS, Architects.*

THE ROYAL GLASGOW INSTITUTE OF THE FINE ARTS EXHIBITION 1905.

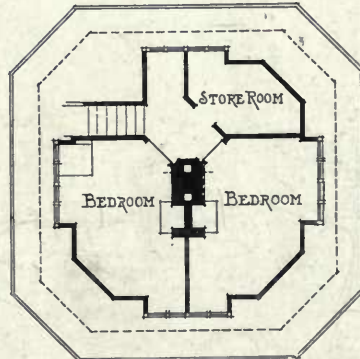
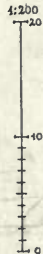
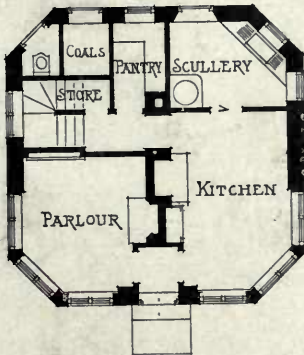
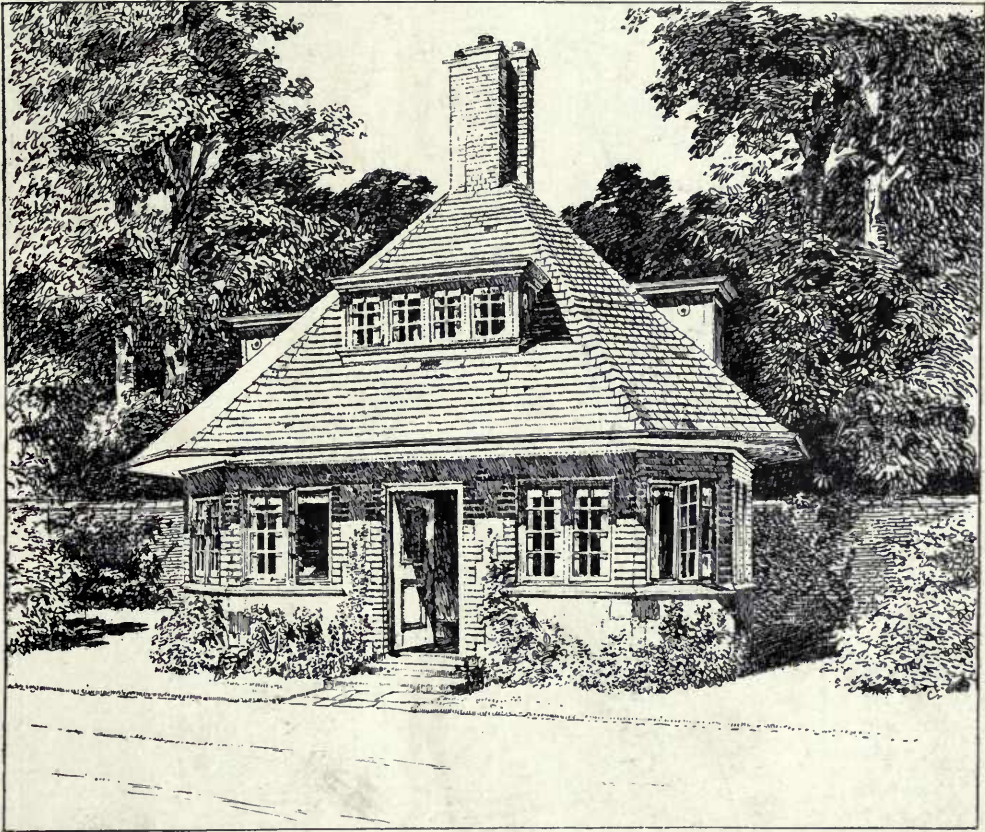

423. Lodge Pilmuir, Torquay, FRED. ROWNTREE, Architect.

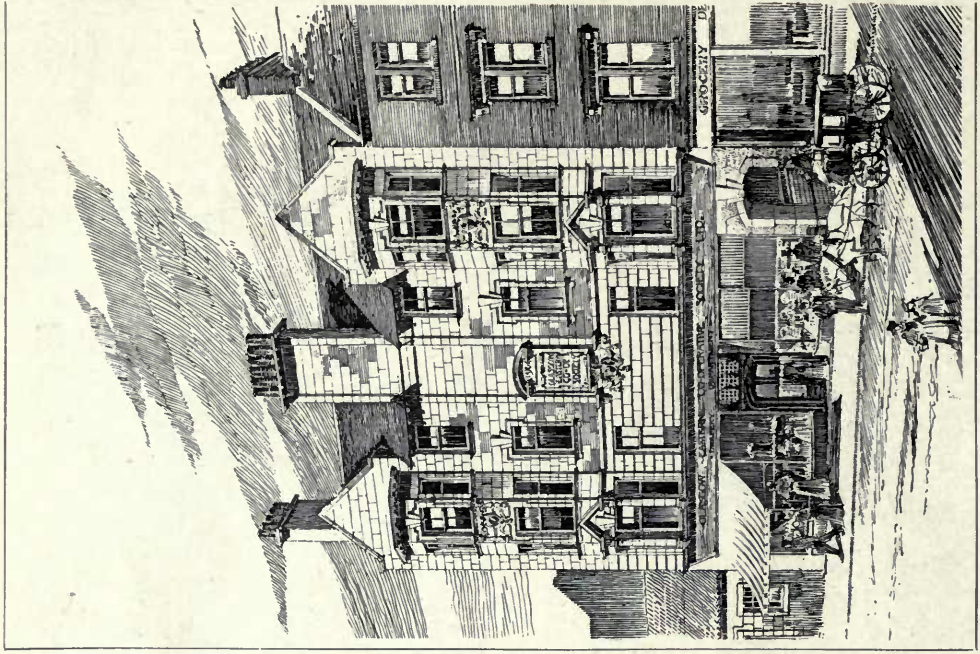

478. *New Premises for the Glasgow Eastern Co-Operative Society, Park-head, JOHN M'KISSACK AND SON, Architects.*

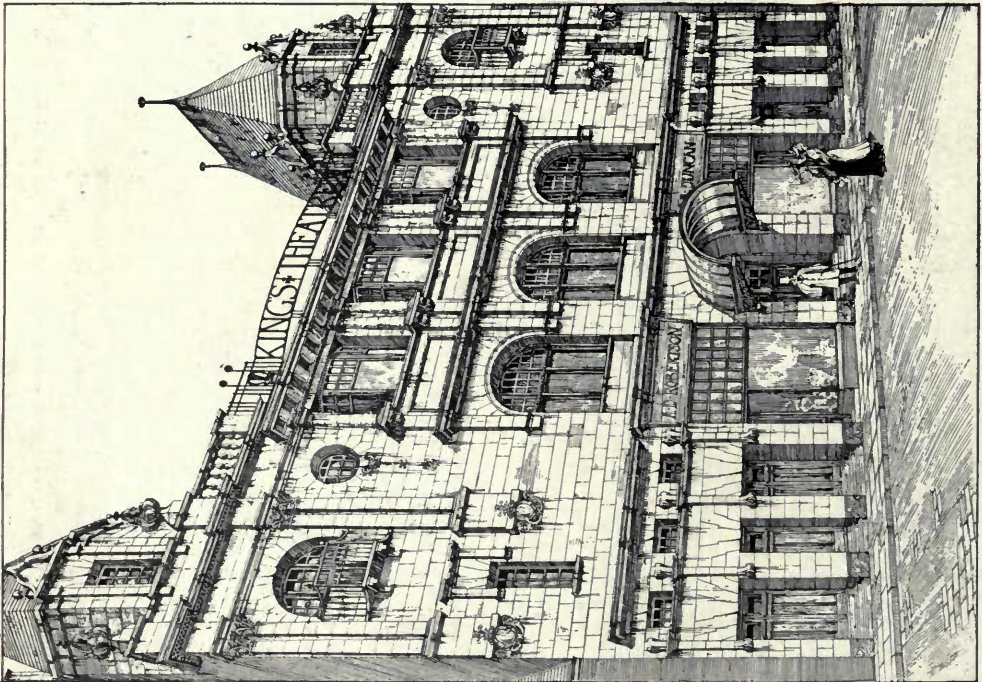

421. *New Theatre, Kilmarnock, ALEX. CULLEN, Architect. (For Plans, see p. 89.)*

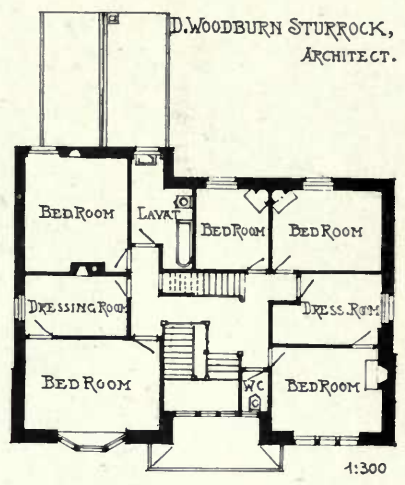
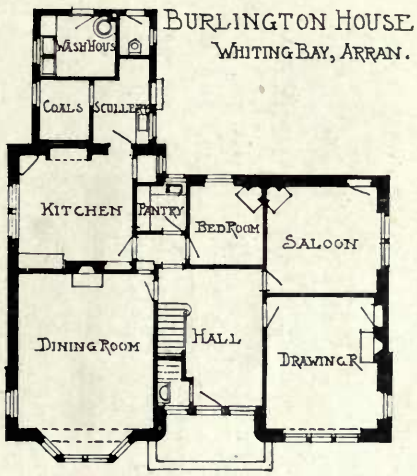

NEW THEATRE, KILMARNOCK.
ALEX. CULLEN, ARCH.

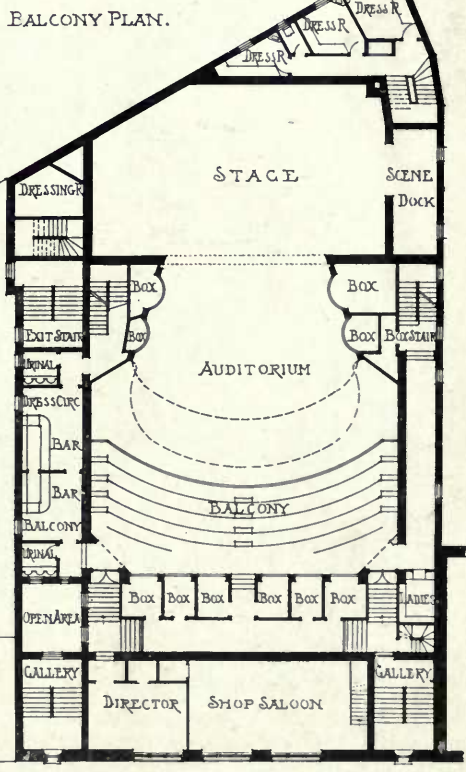
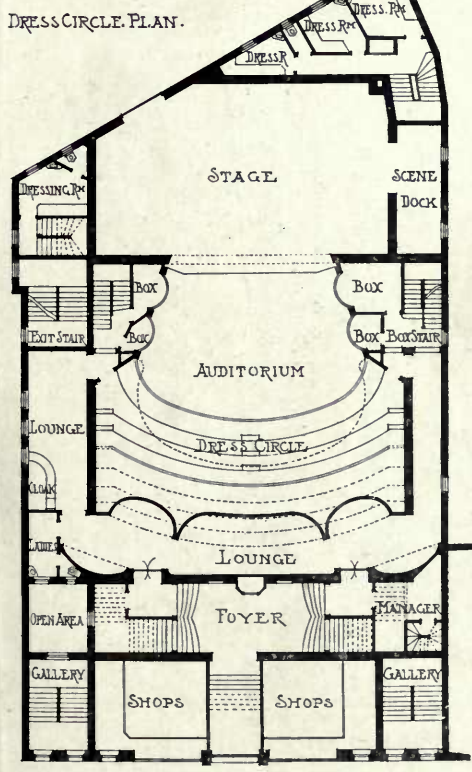

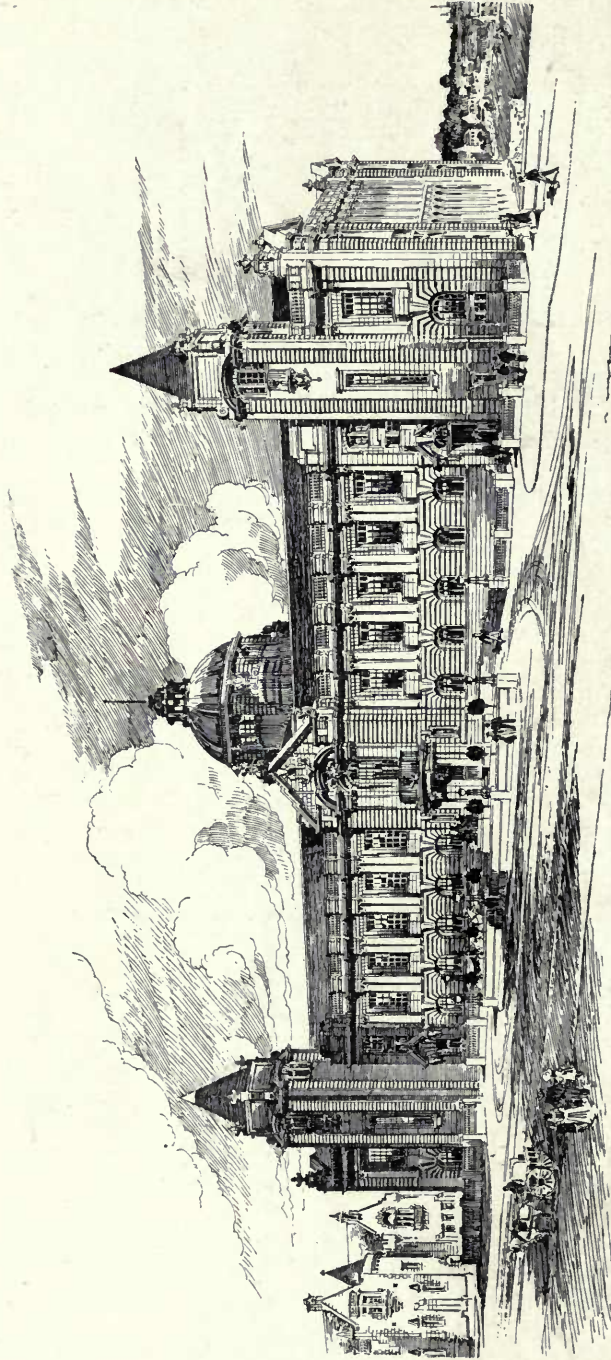

489. *New Municipal Buildings and Public Library, Hamilton, ALEX. CULLEN, Architect.*
(For Plans, see p. 91.)

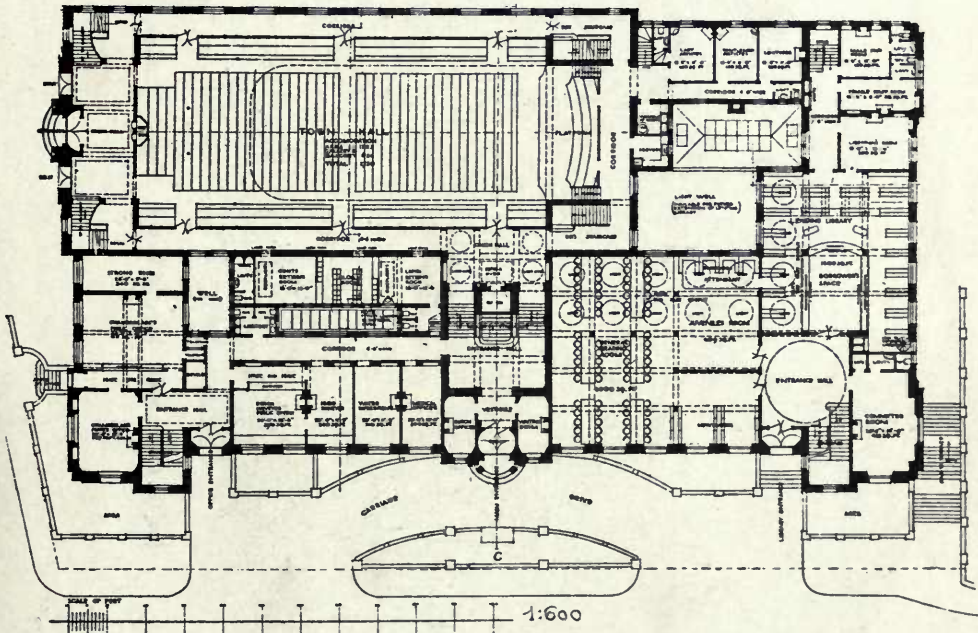
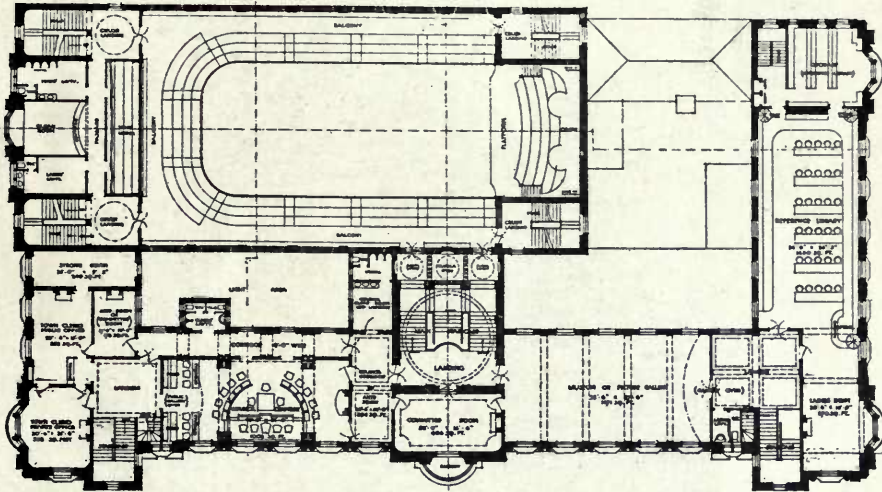

New Municipal Buildings and Public Library, Hamilton, ALEX. CULLEN, Architect.

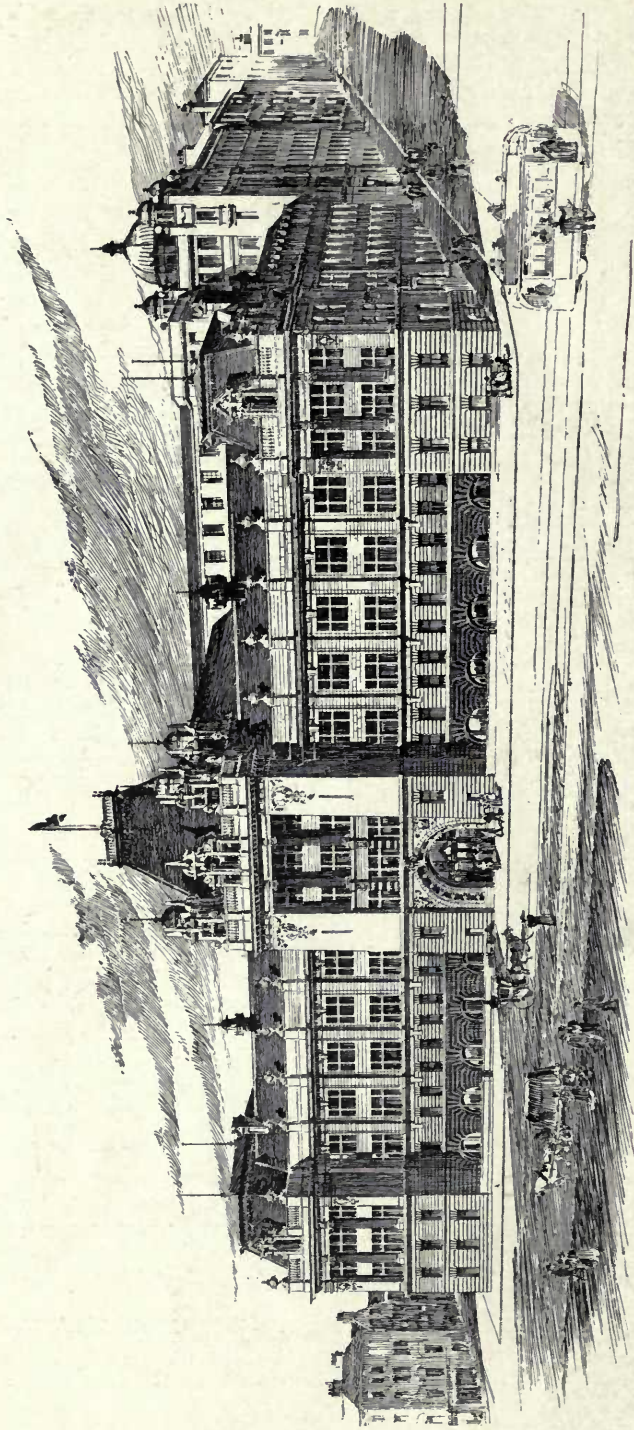

433. Design for Glasgow and West of Scotland Technical College, Glasgow, THOMSON AND SANDILANDS, Architects.

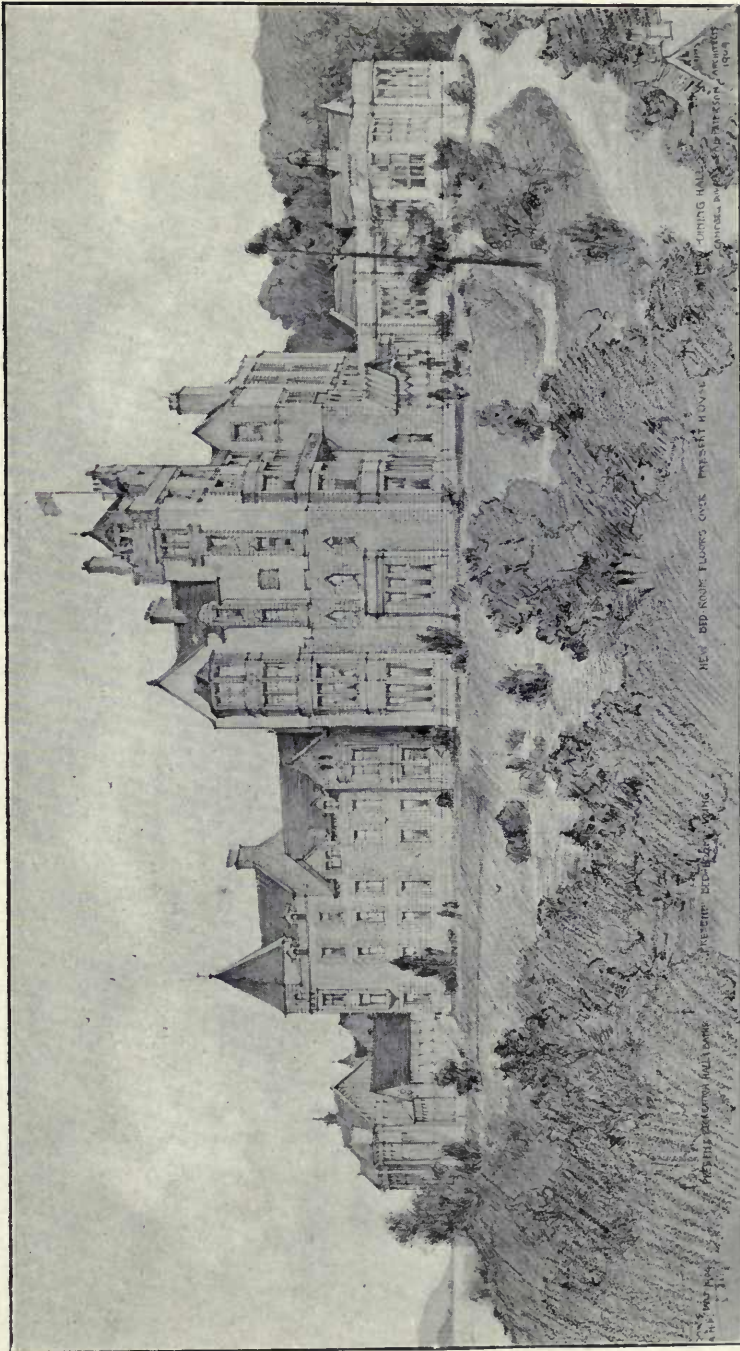

425. *Kyles of Bute Hydropathic Establishment, Proposed Additions, ALEX. N. PATERSON, M.A., Architect.*

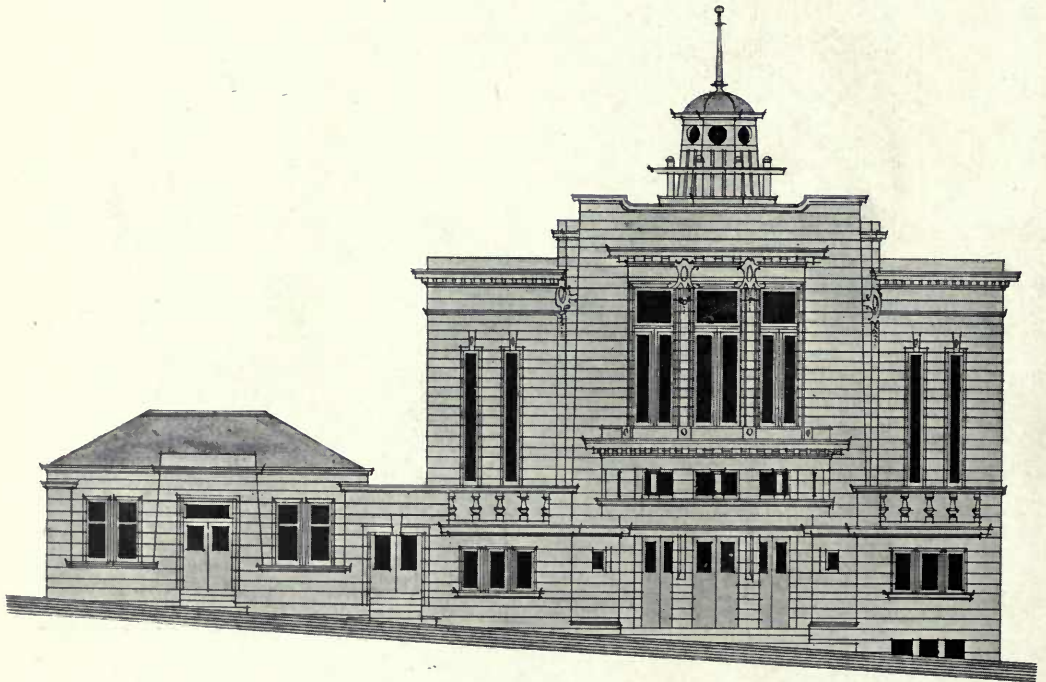
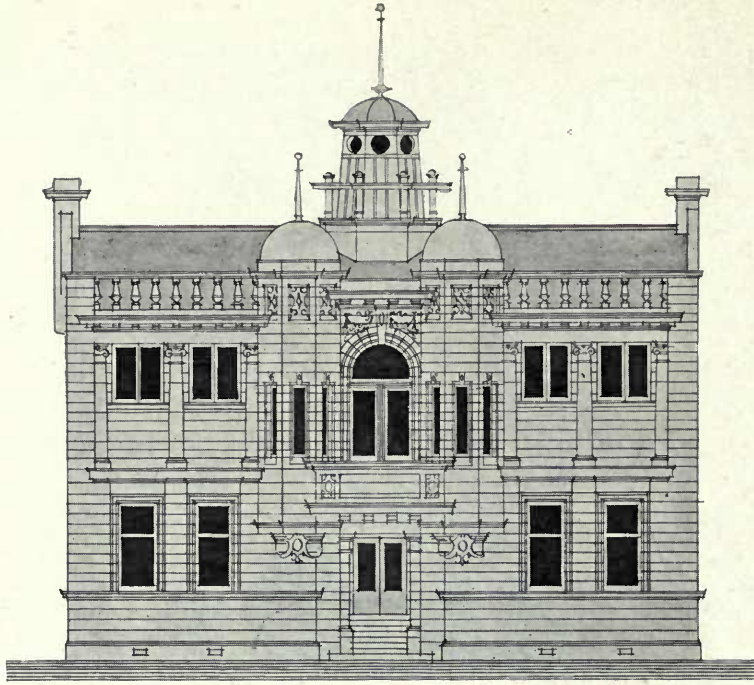

434. *Town Hall and Council Chambers, Kirkintilloch, WALKER AND RAMSAY, Architects.*
(For Plans, see p. 95.)

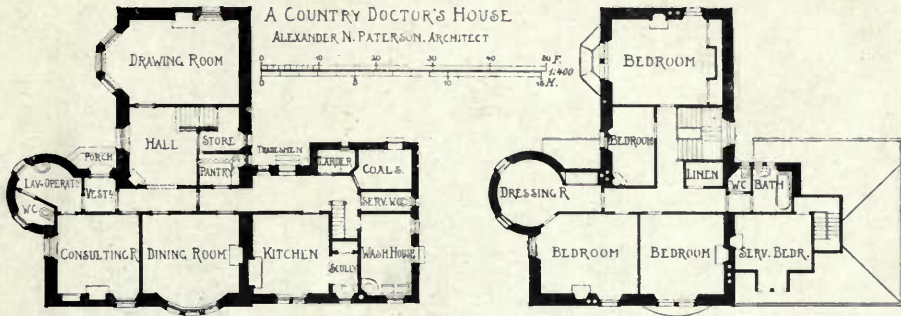

TOWN HALL & MUNICIPAL BUILDINGS
KIRKINTILLOCH

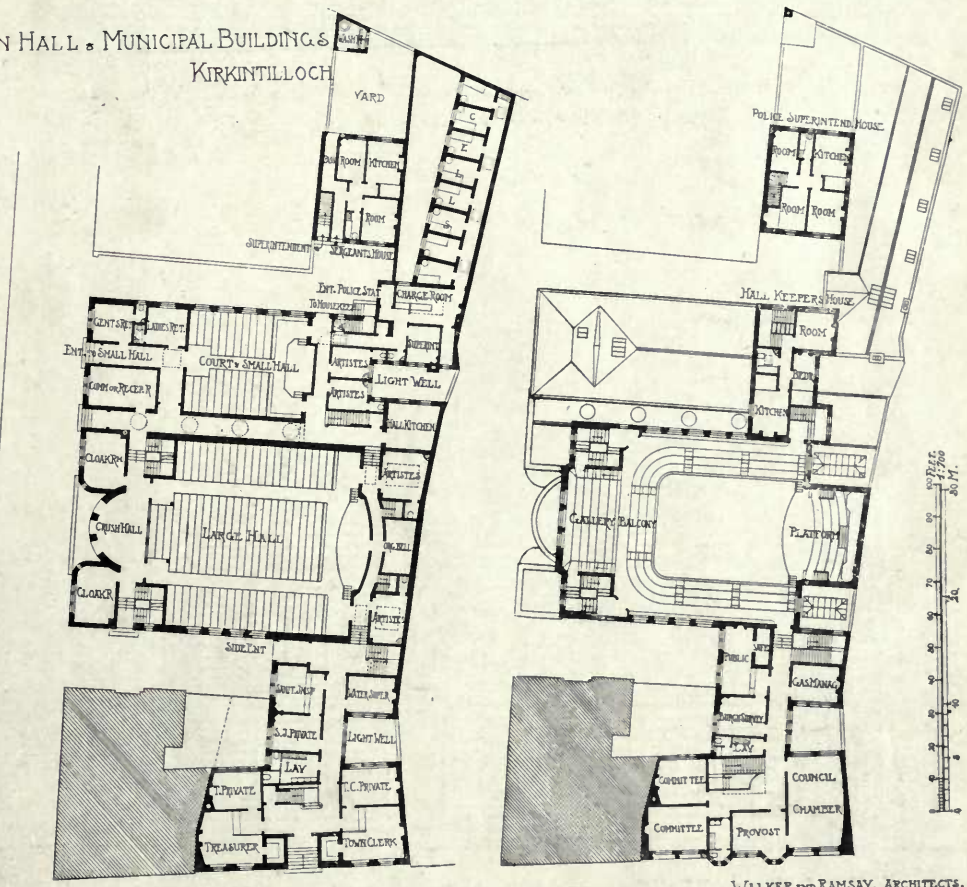

COWGATE

WALKER AND RAMSAY, ARCHITECTS.



493. *Design for Hutchesontown District Library, Glasgow, JAMES LINDSAY, Architect.*
(For Plans, see p. 97.)

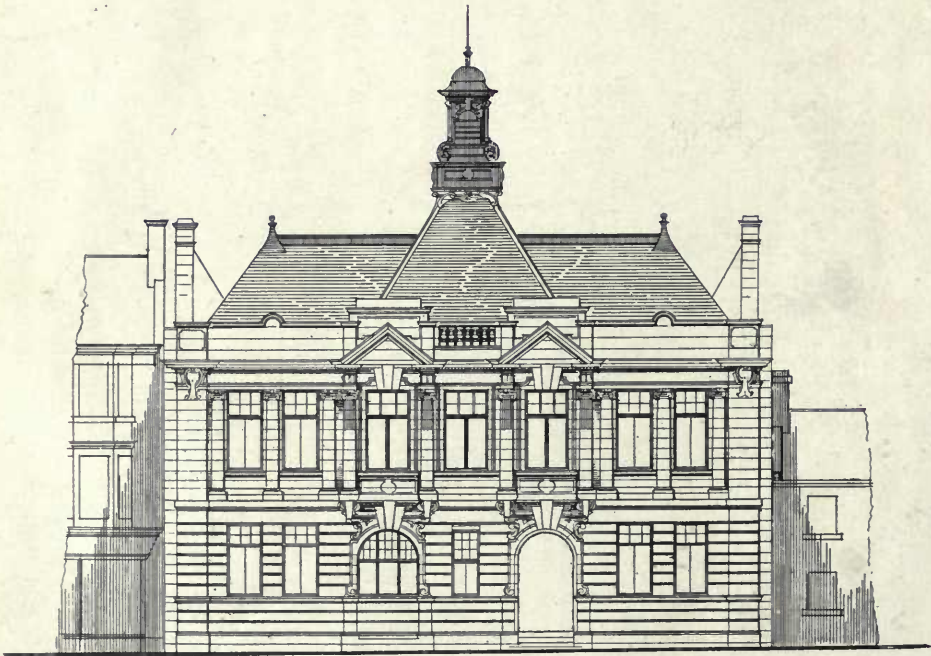

493. *Town Hall and Municipal Buildings, Kirkintilloch, Design placed second, JAMES LINDSAY, Architect.*
(For Plans, see p. 97.)

DESIGN FOR DISTRICT LIBRARY

HUTCHESONTOWN, GLASGOW

JAMES LINDSAY ARCHT.

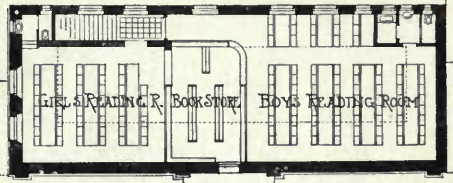
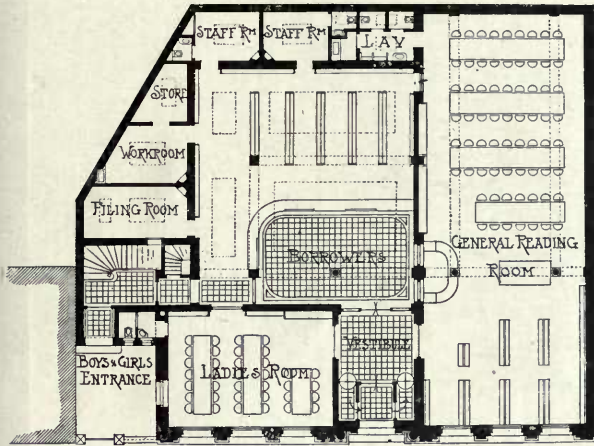

TOWN HALL & MUNICIPAL BUILDINGS
KIRKINTILLOCH.

DESIGN PLACED SECOND

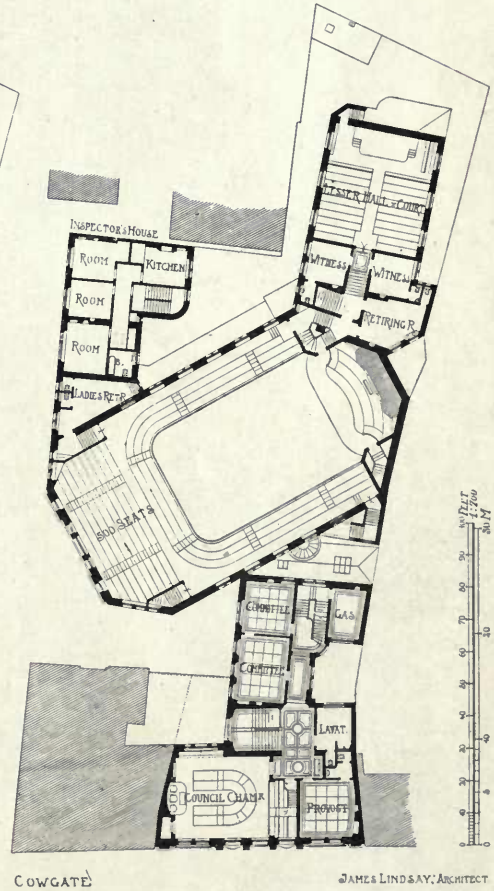
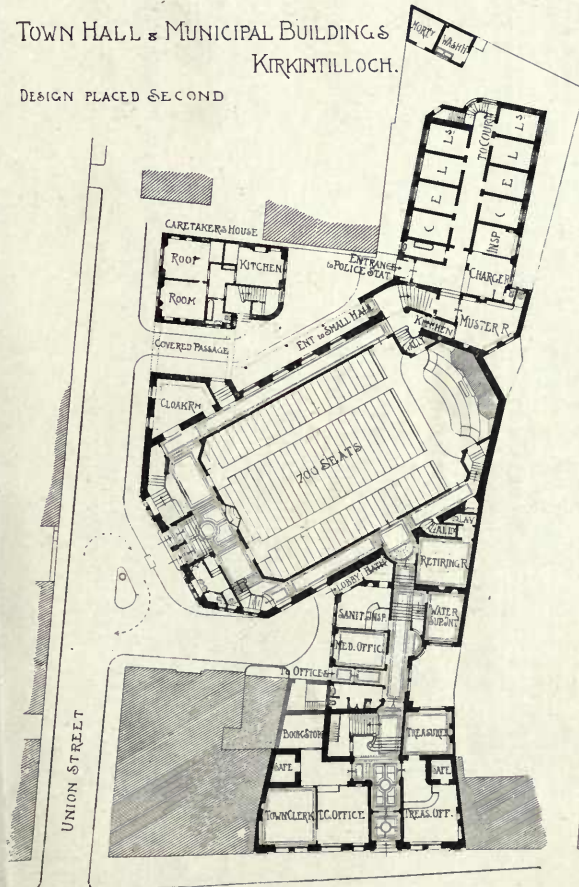

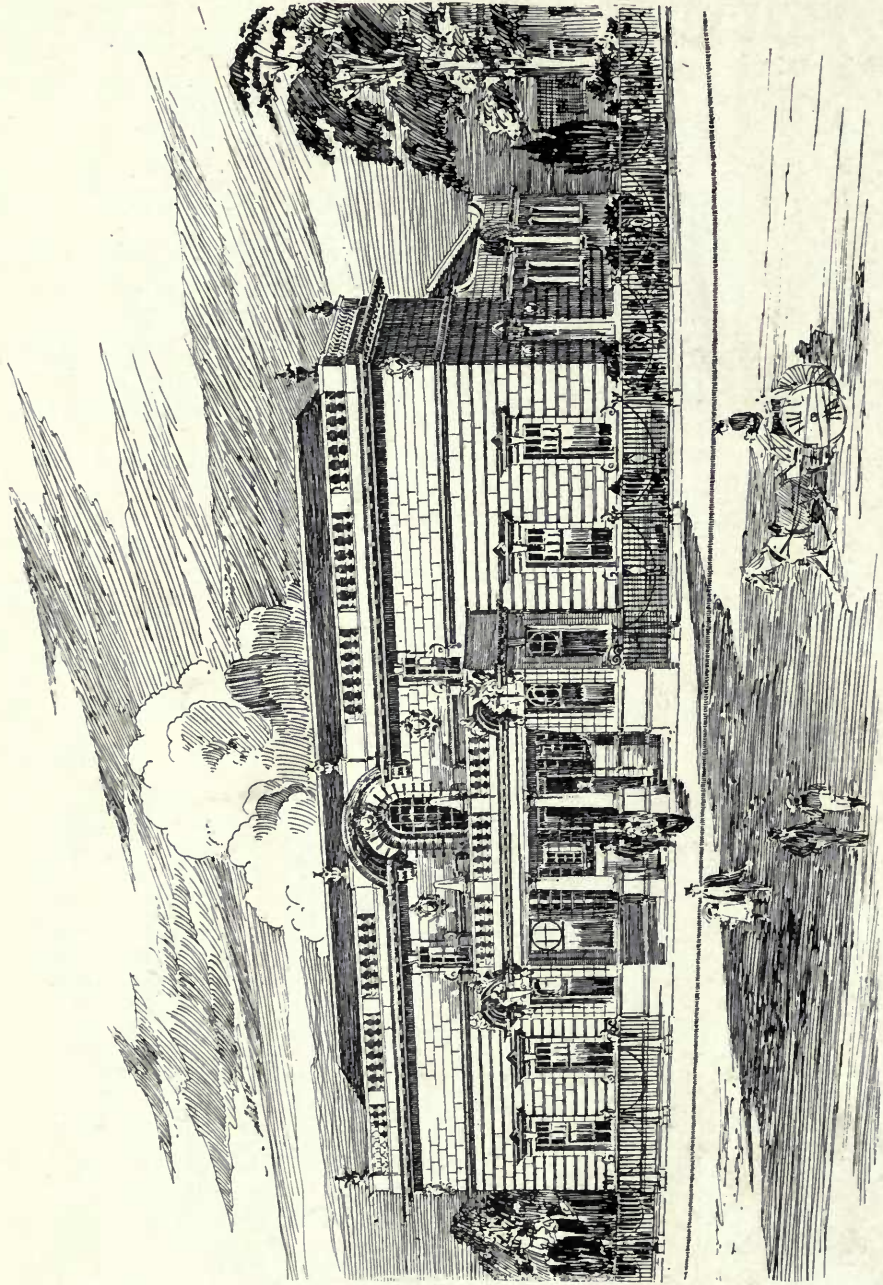

487. *Sketch for Library, Montrose, WATSON AND SALMOND, Architects.*
(For Plan, see p. 99.)

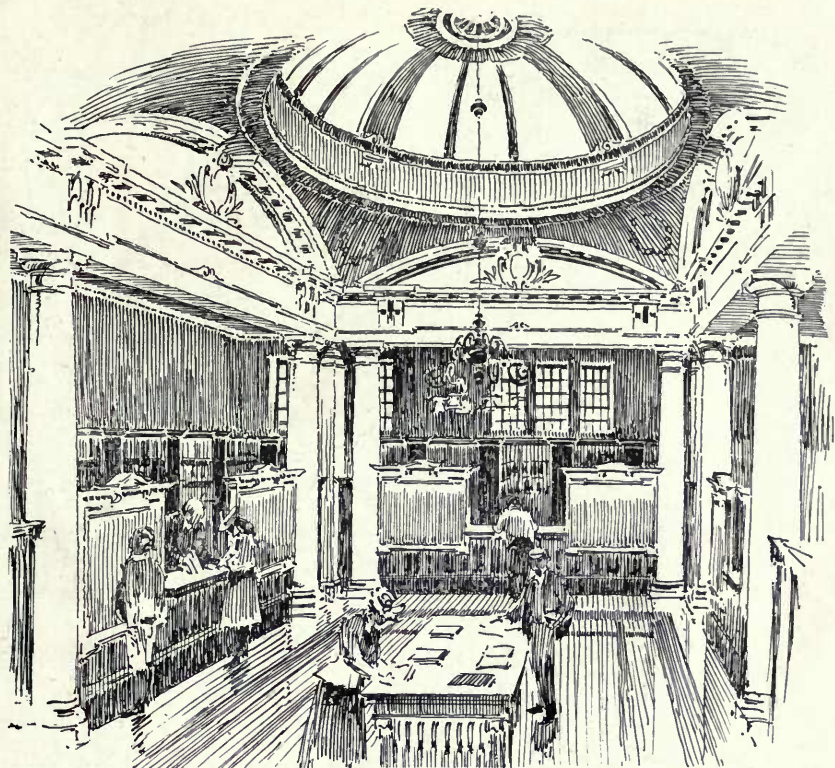

Design for District Library, Montrose, Interior View, WATSON AND SALMOND, Architects.

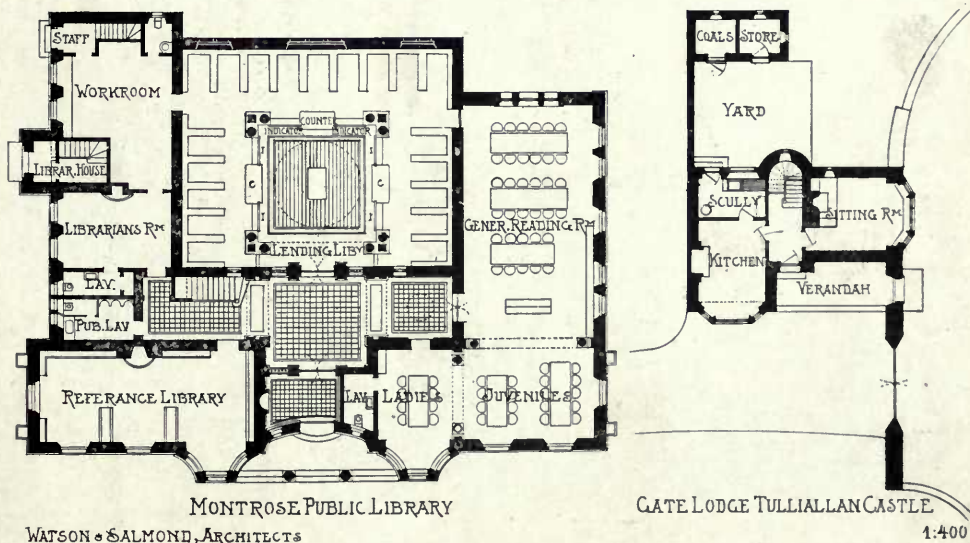

MONTROSE PUBLIC LIBRARY

GATE LODGE TULLIALLAN CASTLE

WATSON & SALMOND, ARCHITECTS

1:400

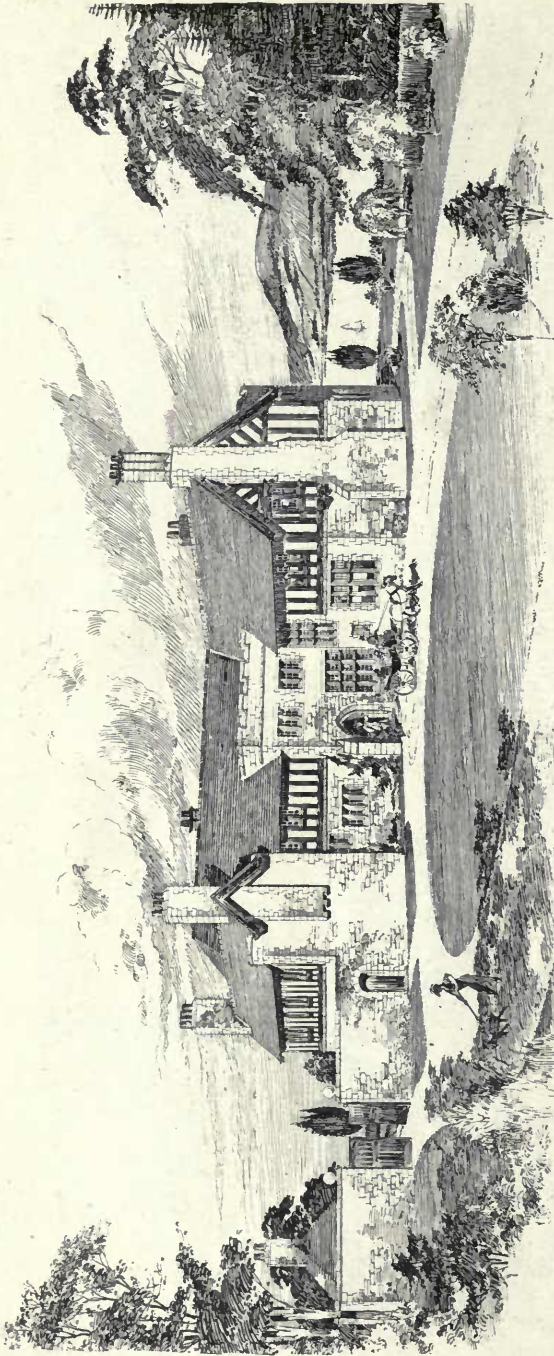

486. House at Skelmorlie, H. E. CLIFFORD, Architect.

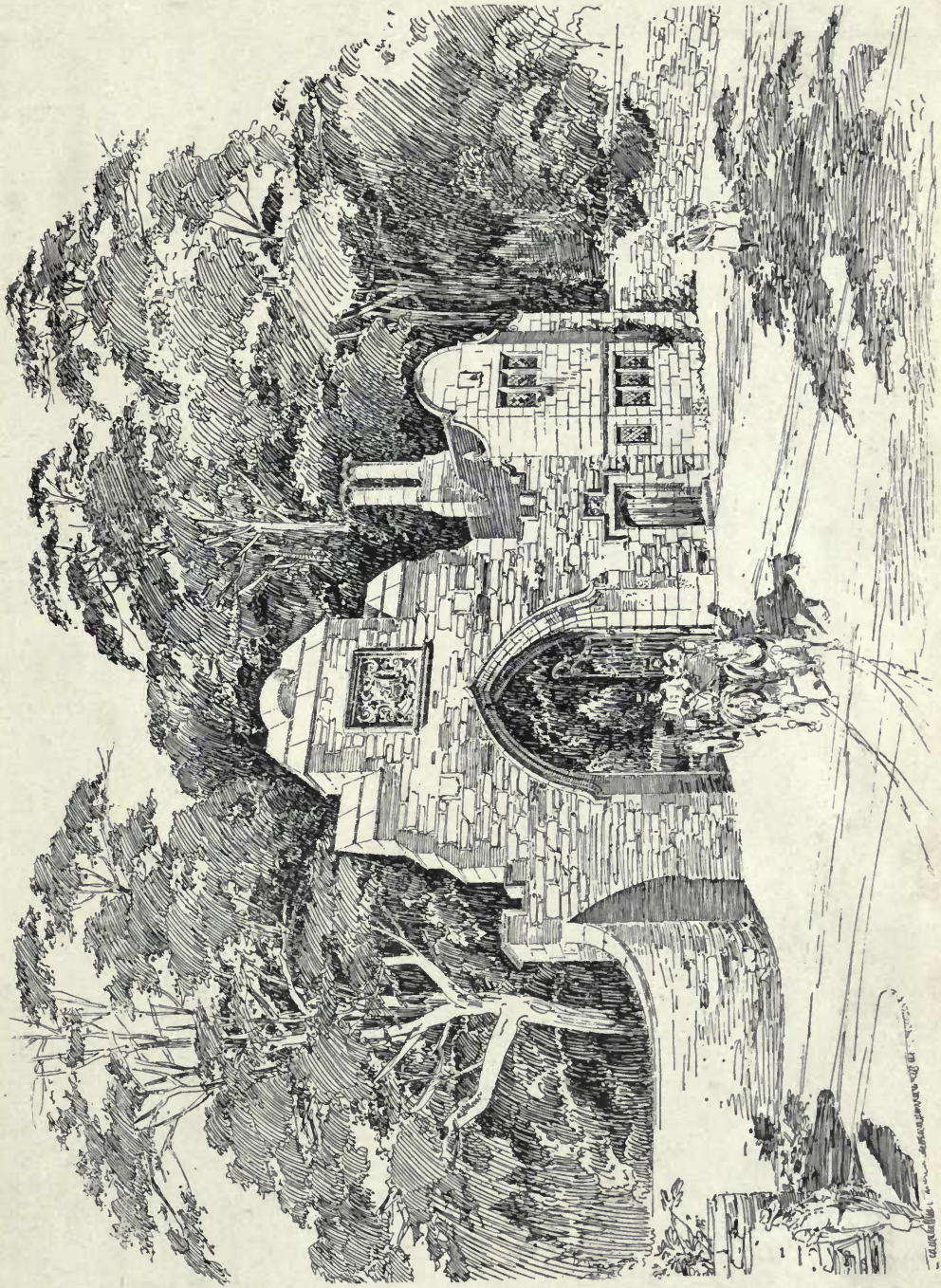

432. Gate Lodge, Tulliallan Castle, WATSON AND SALMOND, Architects.
(For Plan, see p. 99.)



437. *A Country Doctor's House*, ALEXANDER N. PATERSON, M.A., Architect.
(For Plans, see p. 95.)

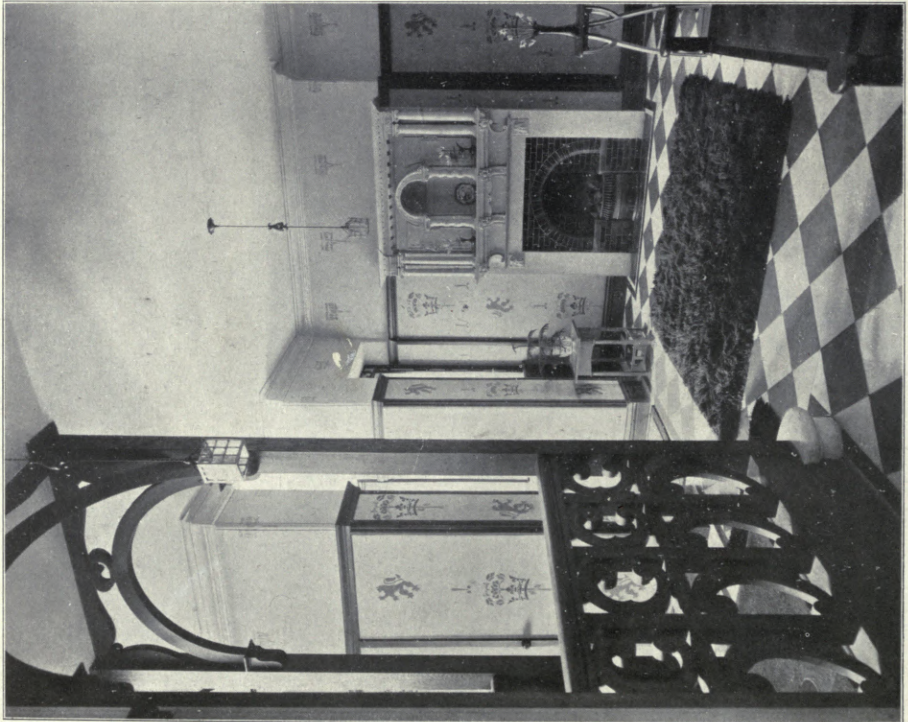
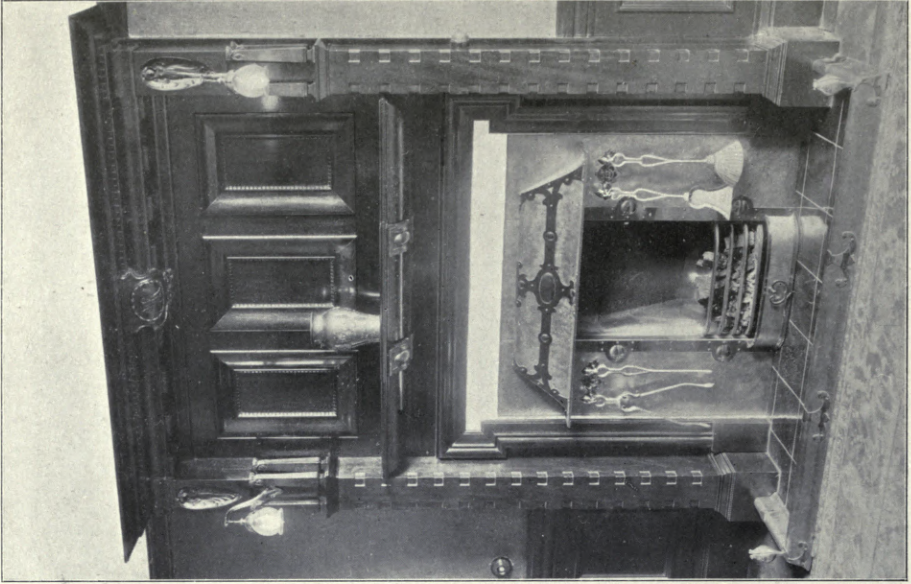

482. *Architectural Interiors*, JOHN NISBET, Architect.

482. *Architectural Interiors, JOHN NISBET, Architect.*

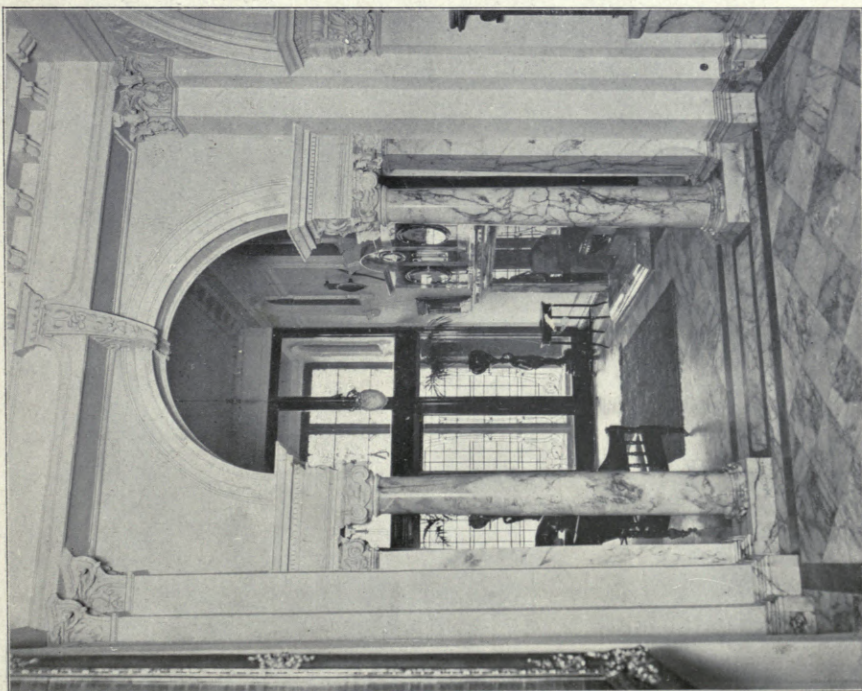
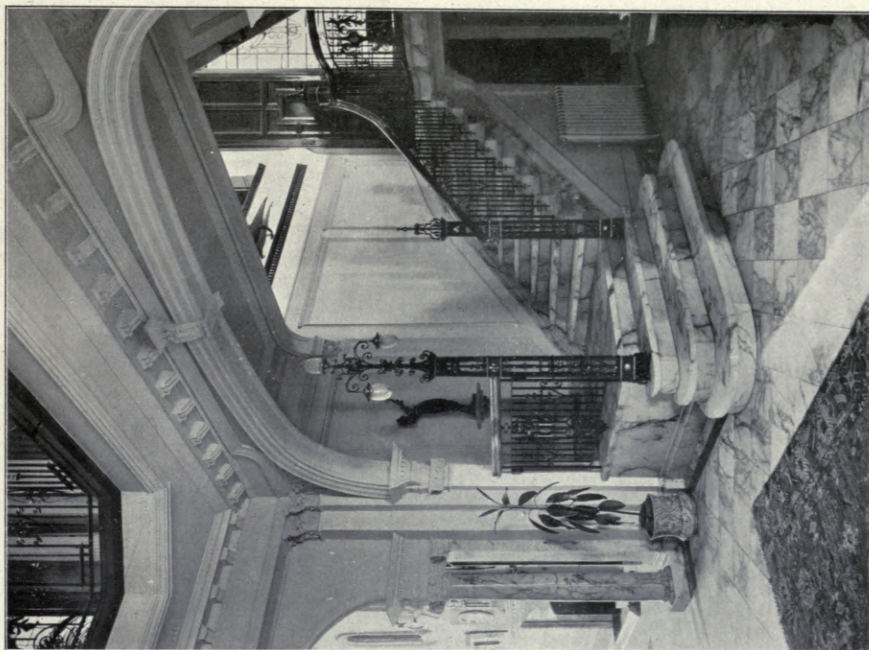

430. *Kennyhill House, Glasgow, MILLER AND BLACK, Architects.*

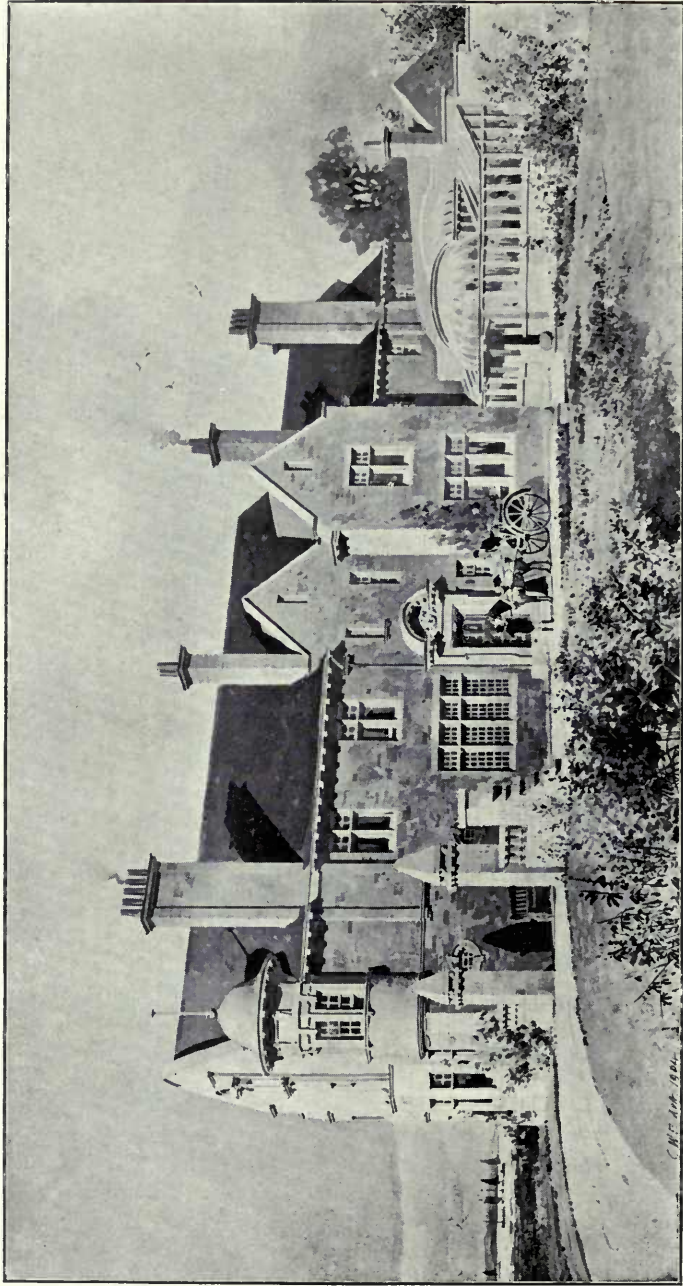

479. *House in Ayrshire, JOHN C. M'KELLAR, Architect.*
(For Plans, see p. 57.)

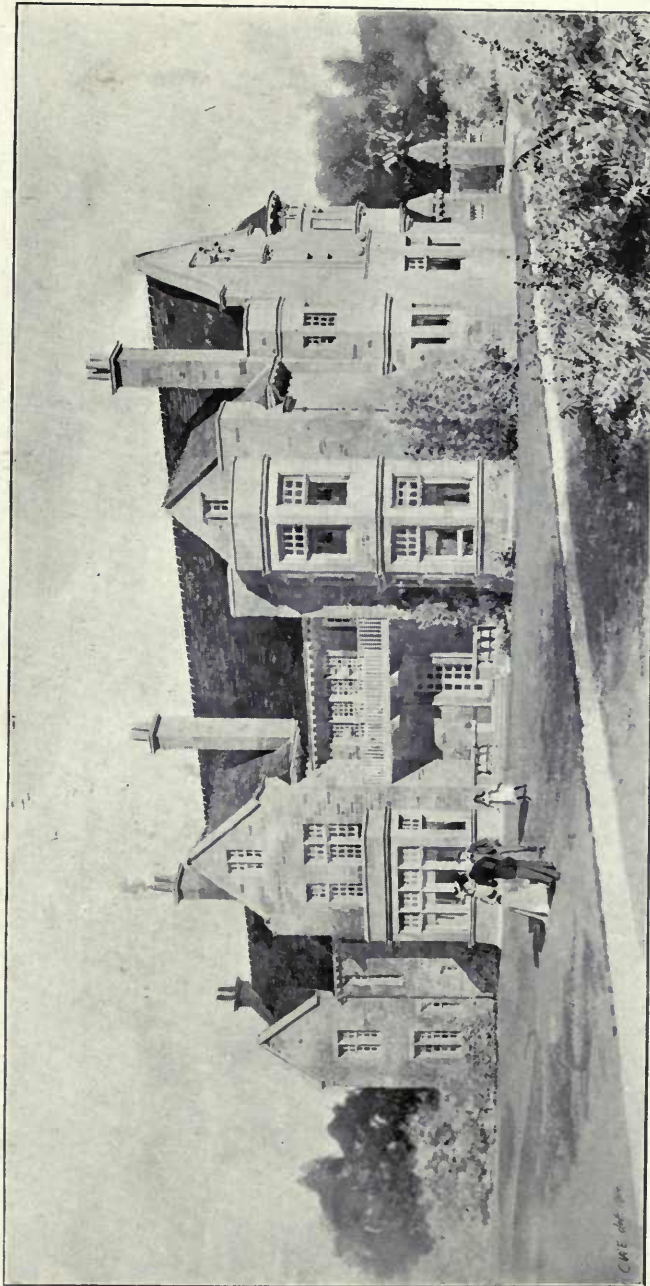

494. House in Ayrshire, JOHN C. MCKELLAR, Architect.
(For Plans, see p. 57.)

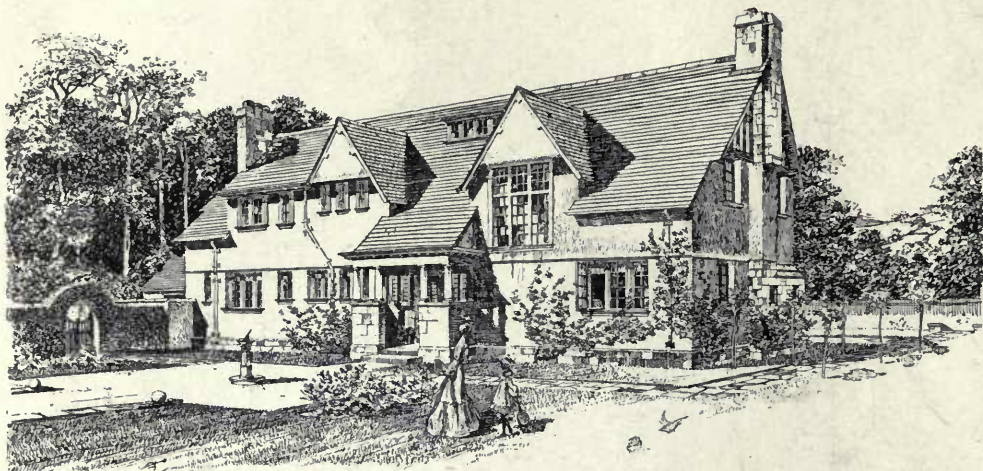

476. *House, Cathcart, Glasgow*, FRED. ROWNTREE, Architect.
(For Plans, see p. 66.)

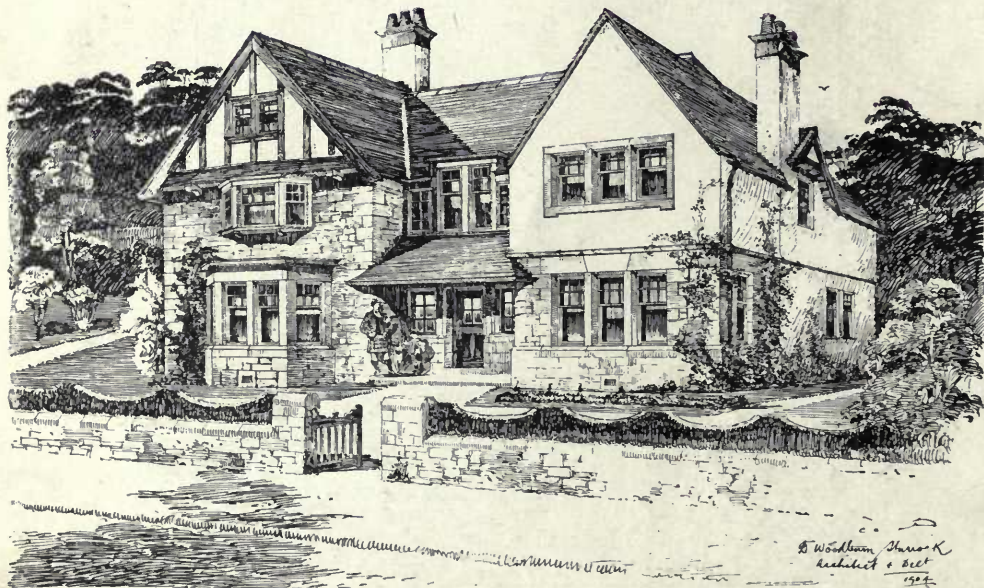

422. *Burlington House, Whiting Bay, Arran*, D. WOODBURN STURROCK, Architect.
(For Plans, see p. 89.)

SCULPTURES

1905¹



1827. *Portion of Marble and Bronze Fountain*, F. LYNN JENKINS, Sculptor.



1828. *Figure of "Glory" for Islington War Memorial,*
BERTRAM MACKENNAL, Sculptor.



1700. *Memorial to the late Marchioness of Lothian at Blickling*, ARTHUR G. WALKER, Sculptor.



1653. *Sleep, Nature's Soft Nurse*, F. ARNOLD WRIGHT, Sculptor.

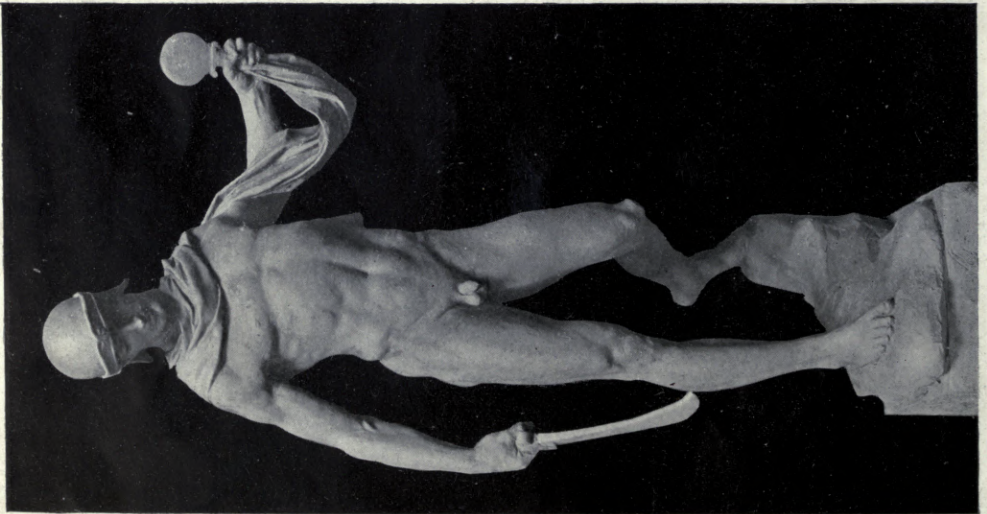
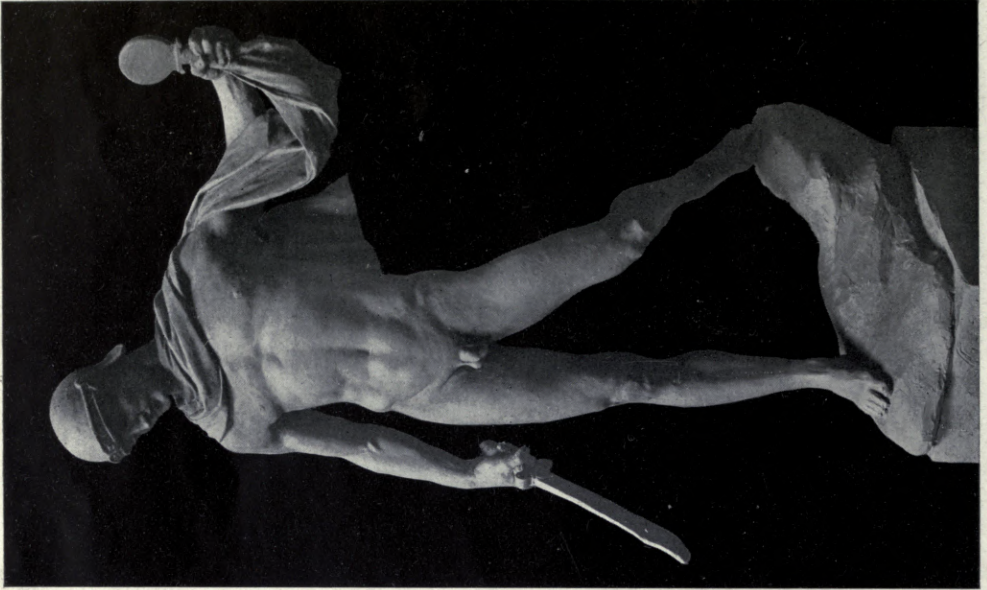

172. *Persæus*, EDWARD GODWIN, Sculptor.



1663. *Andromeda*, CHARLES PIBWORTH, Sculptor.

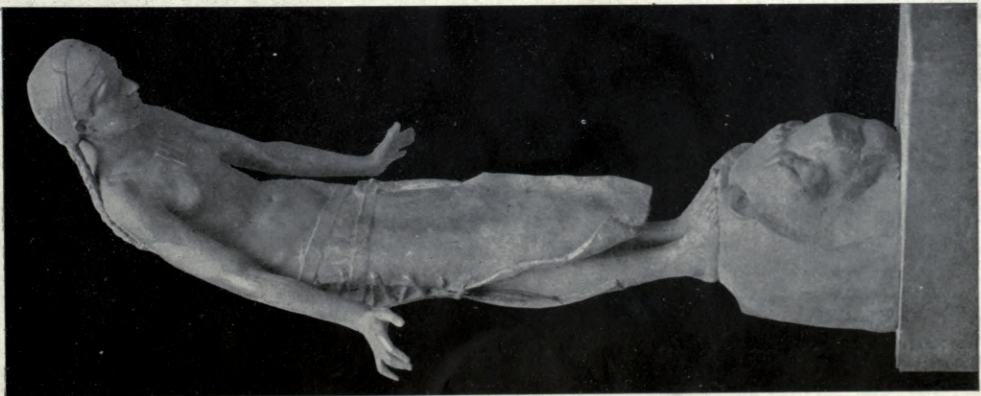

828. *The Invocation*,
GILBERT BAYES, Sculptor.
R.G.I.F.A. Ex., 1905.



1661. *The Flow, Model of Group for the Town Hall, Cardiff, PAUL R. MONTFORD, Sculptor.*



1647. *Endymion*, A. BERTRAM PEGRAM, Sculptor.

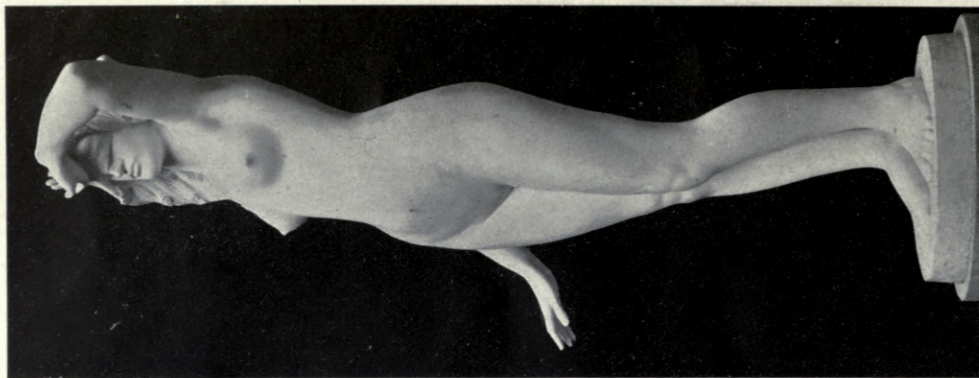

1649. *The Awakening*,
F. MOWBRAY TAUBMAN, Sculptor.

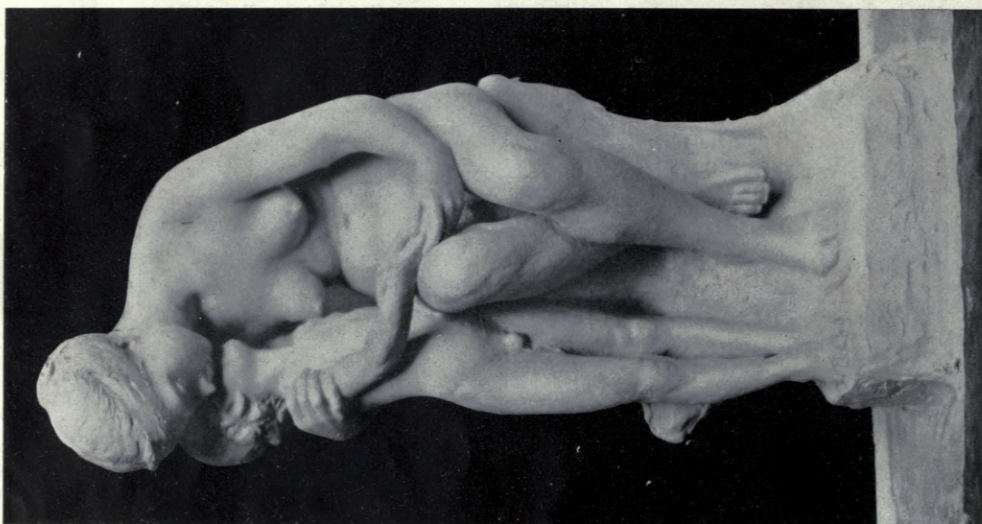

1704. *The Whisper*, T. TYRELL, Sculptor.

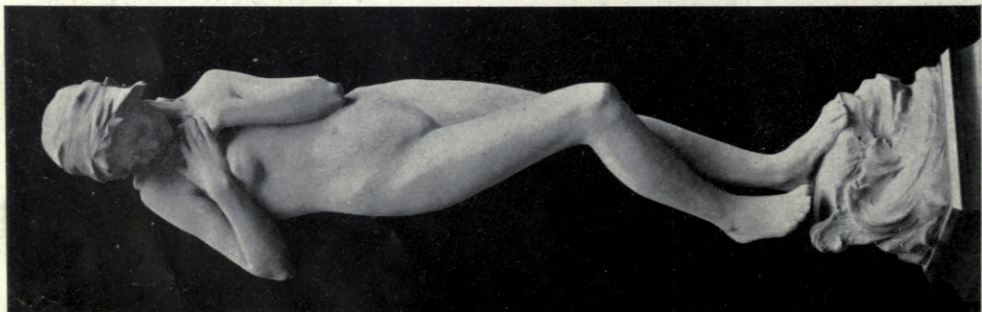

1810. *The Rising Tide*,
CHARLES L. HARTWELL, Sculptor.

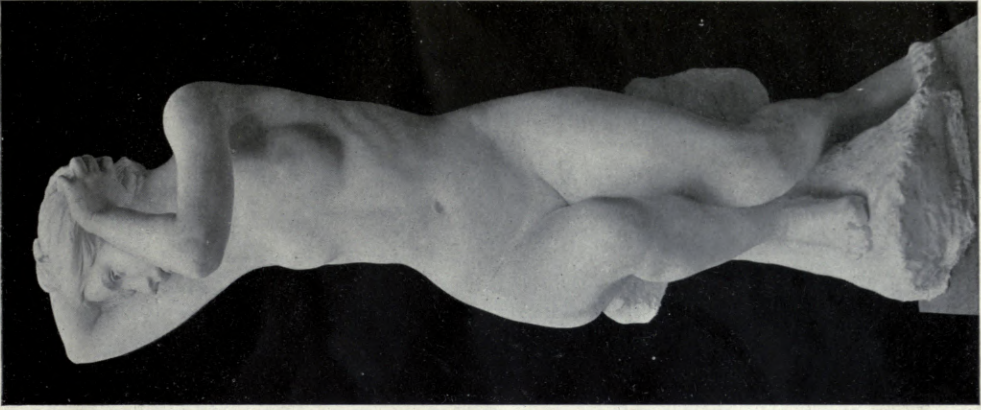

1644. "The long, long Dreams of Youth,"
HAROLD PARKER, Sculptor.

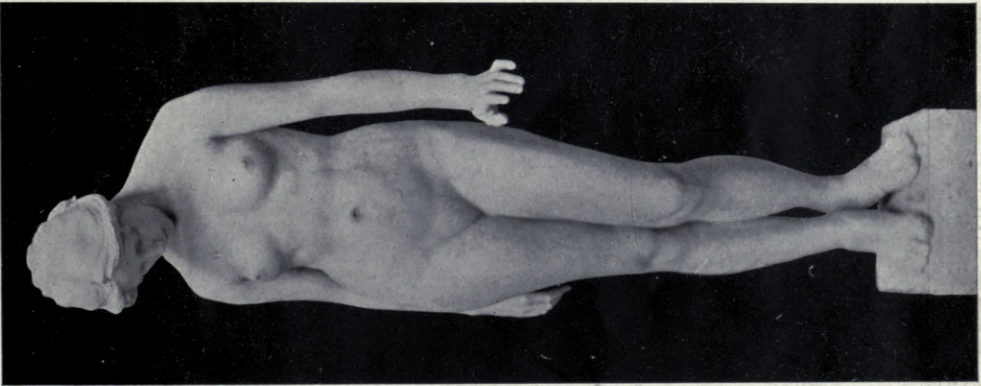

1797. *Reverie*,
EDITH A. BELL, Sculptor.

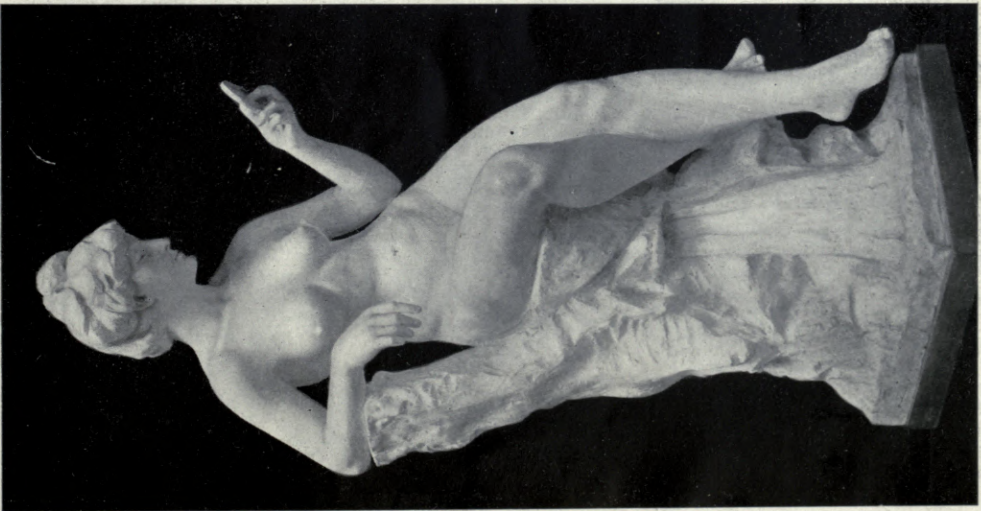

835. *Vanity*, JOHN HOLMES, Sculptor.
R.G.I.F.A. Ex., 1905.



1766. *Justice, Sketch Model for Group on the Liverpool Victoria Memorial,*
CHARLES J. ALLEN, Sculptor.



837. *Sweet Song and Melody*, J. WENLOCK ROLLINS, Sculptor.
R.G.I.F.A. Ex., 1905.



873. *Agriculture*,
 JOHAN KELLER, Sculptor.
R.G.I.F.A. Ex., 1905.



1660. *The Victim*,
 S. NICHOLSON BABB, Sculptor.

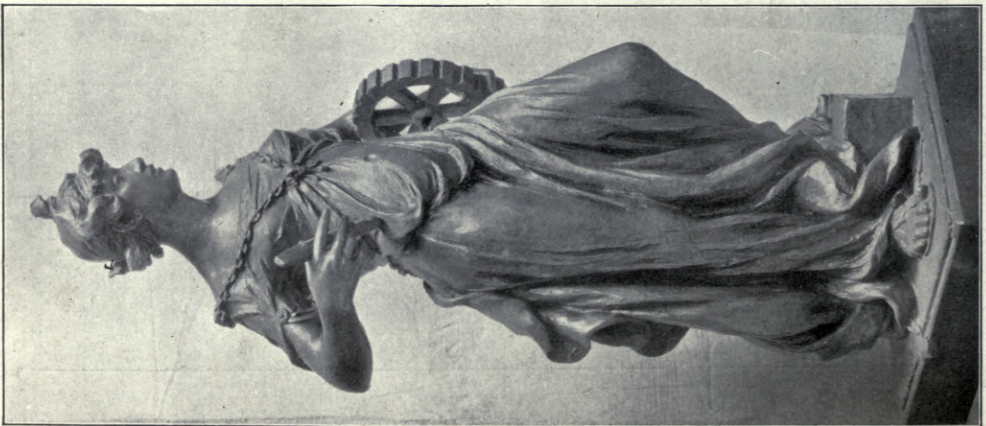

864. *Industry*,
 JOHAN KELLER, Sculptor.
R.G.I.F.A. Ex., 1905.

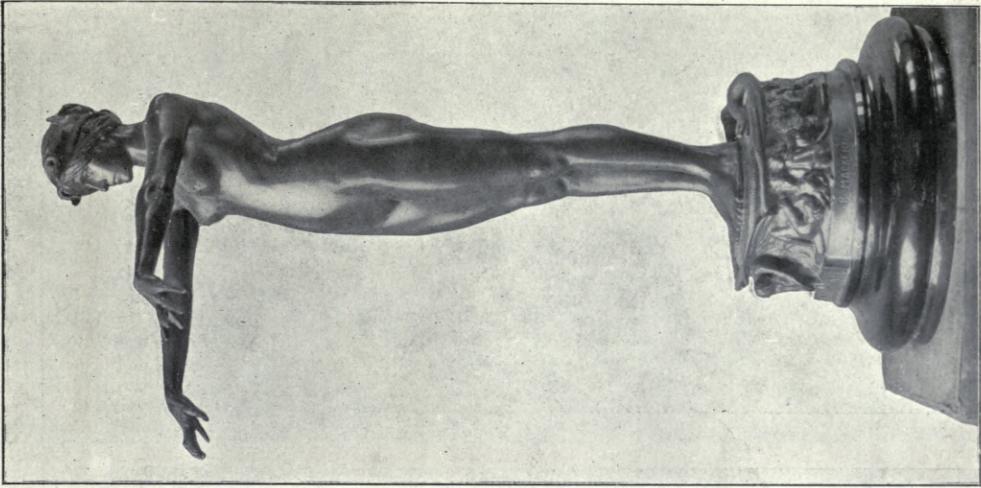

854. *Circe*,
BERTRAM MACKENNAL, Sculptor.
R.G.I.F.A. Ex., 1905.

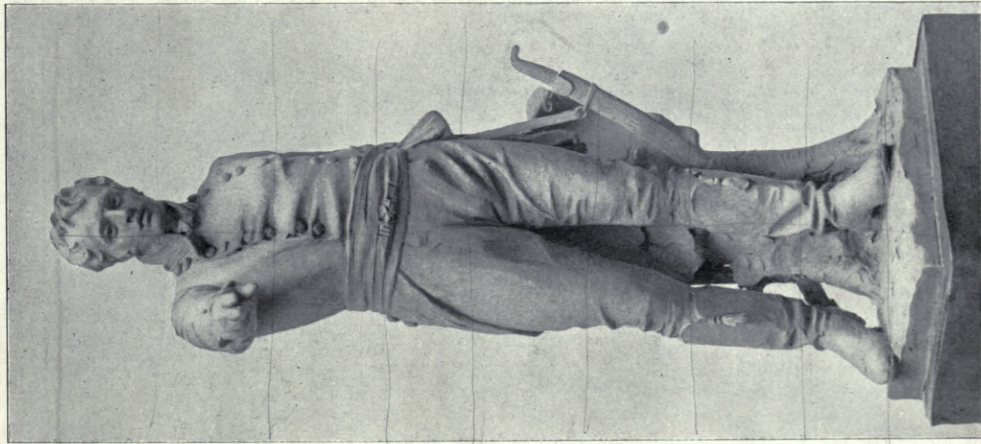

211. *Sketch Model for Statue of Colonel Light*,
BIRNIE RHIND, A.R.S.A., Sculptor.
R.S.A. Ex., 1905.

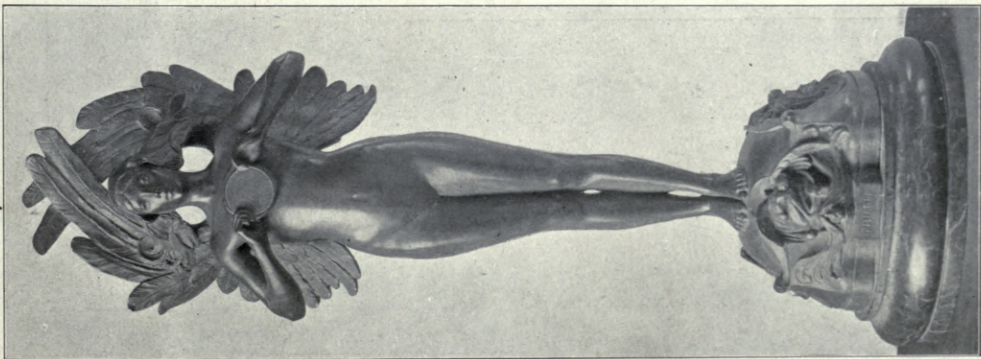

848. *Truth*,
BERTRAM MACKENNAL, Sculptor.
R.G.I.F.A. Ex., 1905.

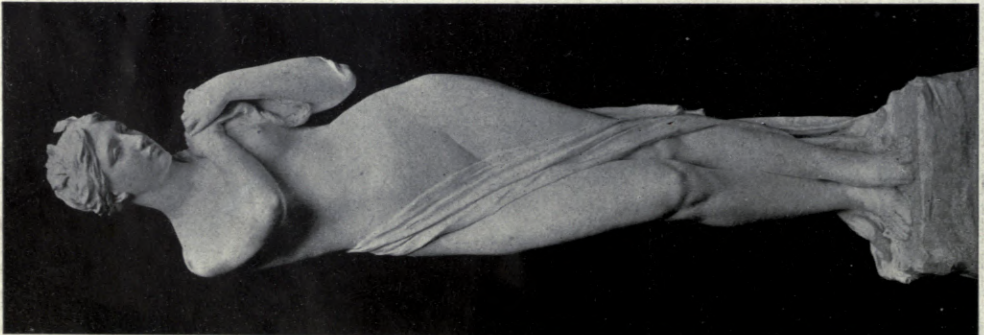

1820. *Hebe*,
MERVYN LAWRENCE, Sculptor.



1659. *The Son of Consolation*,
MARGARET M. GILES, Sculptor.

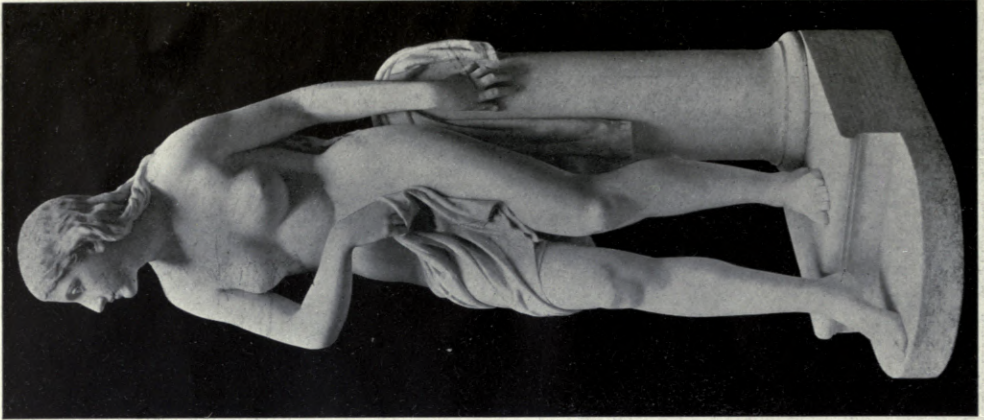

318. *Lady Godiva*,
The late D. W. STEVENSON, R.S.A., Sculptor.
R.S.A. Ex., 1905.

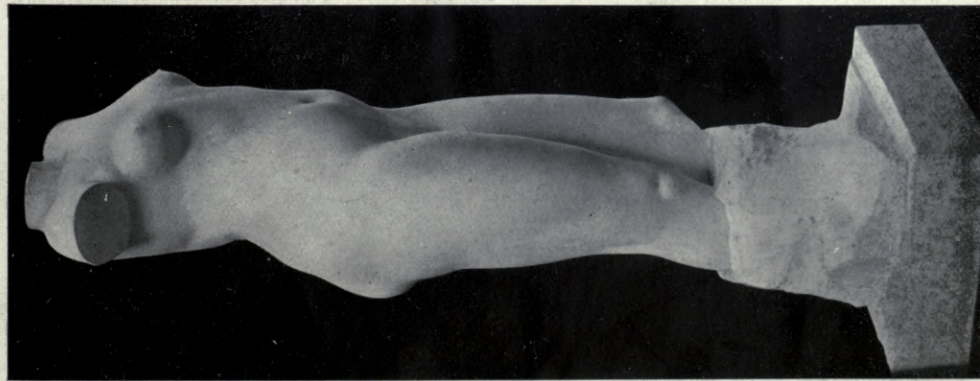
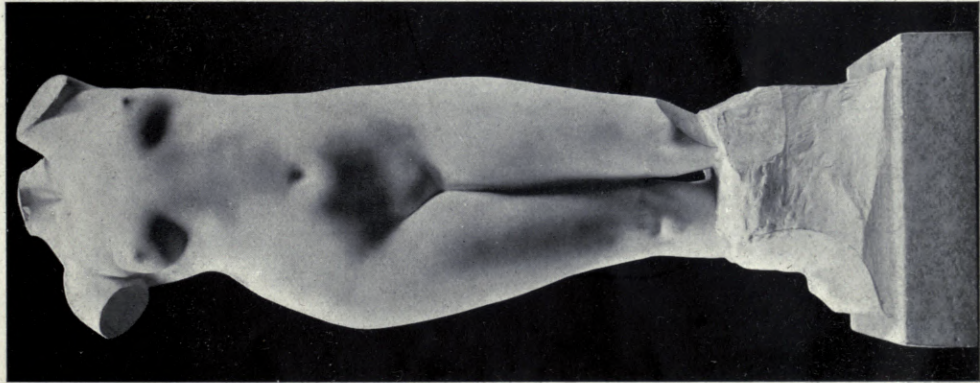
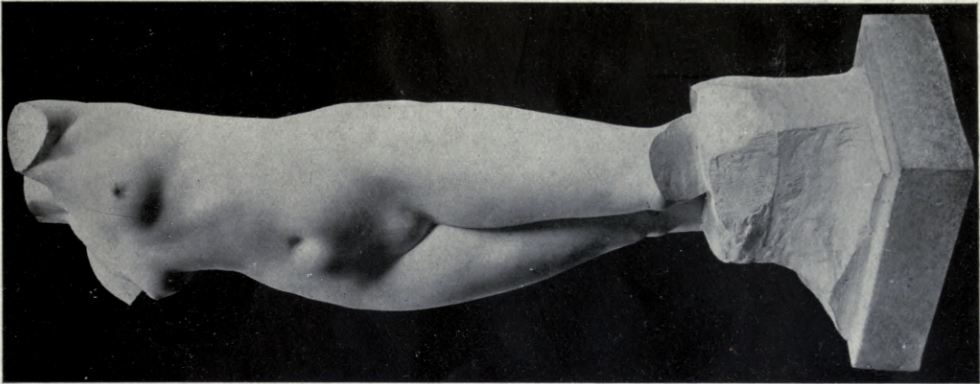

321. Study of a Female Torso, F. DERWENT WOOD, Sculptor.

R.S.A. Ex., 1905.



Figure of Industry, Oxford Street Buildings, Reading, B. LLOYD, Sculptor.



1688. *Literature and Art, F. E. E. SCHENCK, Sculptor.*



1712. *Science and Industry, F. E. E. SCHENCK, Sculptor.*



Chapel at Ightham Motte. JOSEPH NASH (1809-1878).

ARCHITECTURAL REVIEW

1905¹



Villa for Corner Allotment, F. ASWEL APTED, Architect.



Tivoli Restaurant, Trondhjem, Norway, KARL NORUM, Architect.

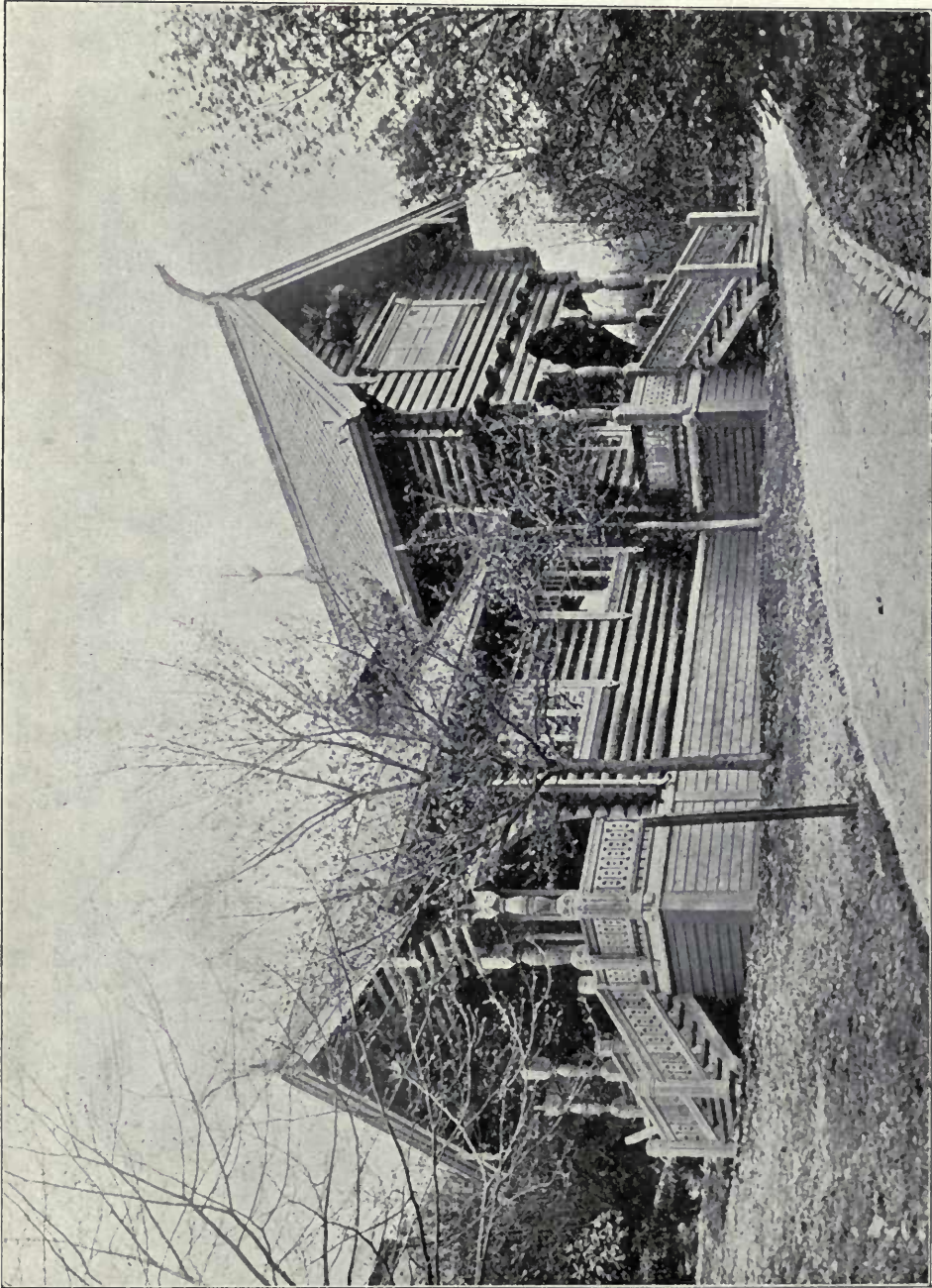

Hunting Cabin of the Norwegian Exhibition, Bergen, 1898, KARL NORUM, Architect.

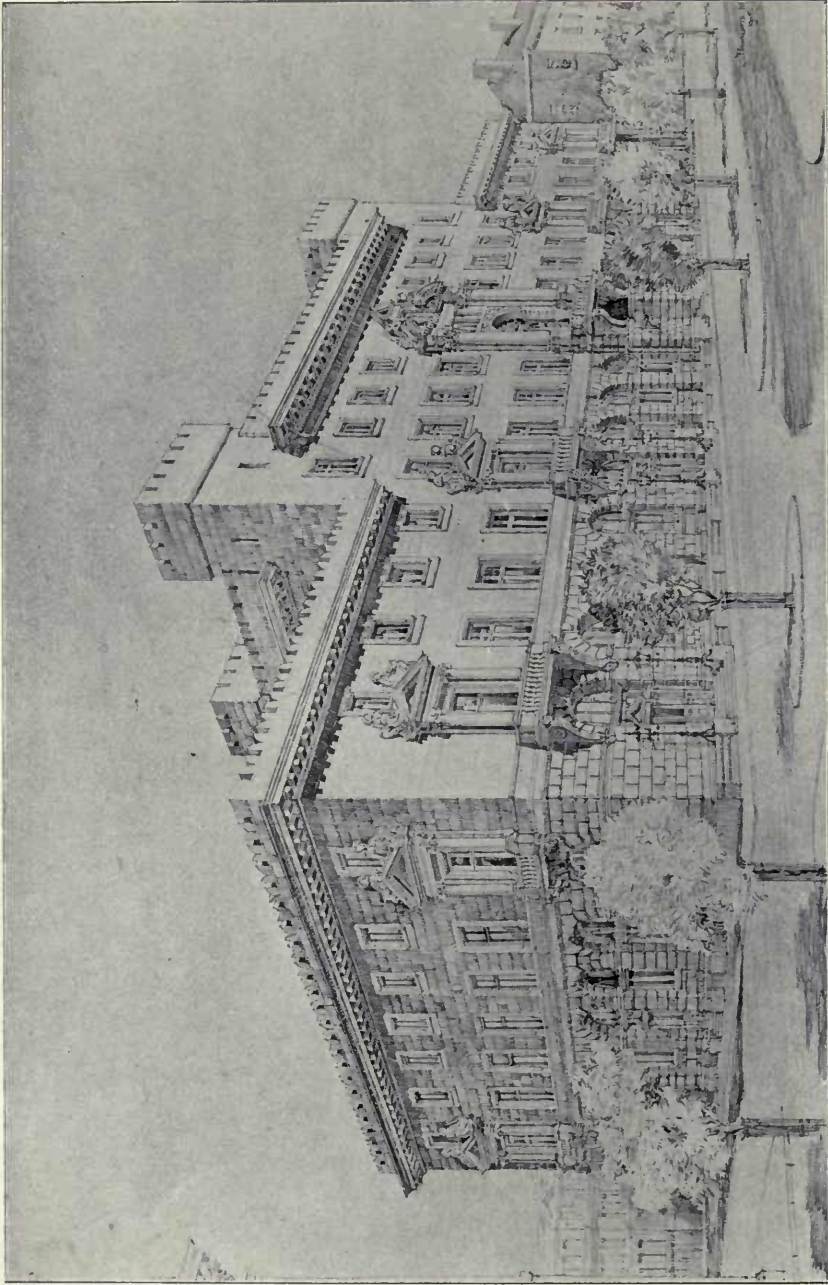

Design for New Post Office, Chaux-de-Fonds, Switzerland, ALEX. KOCH, Architect.

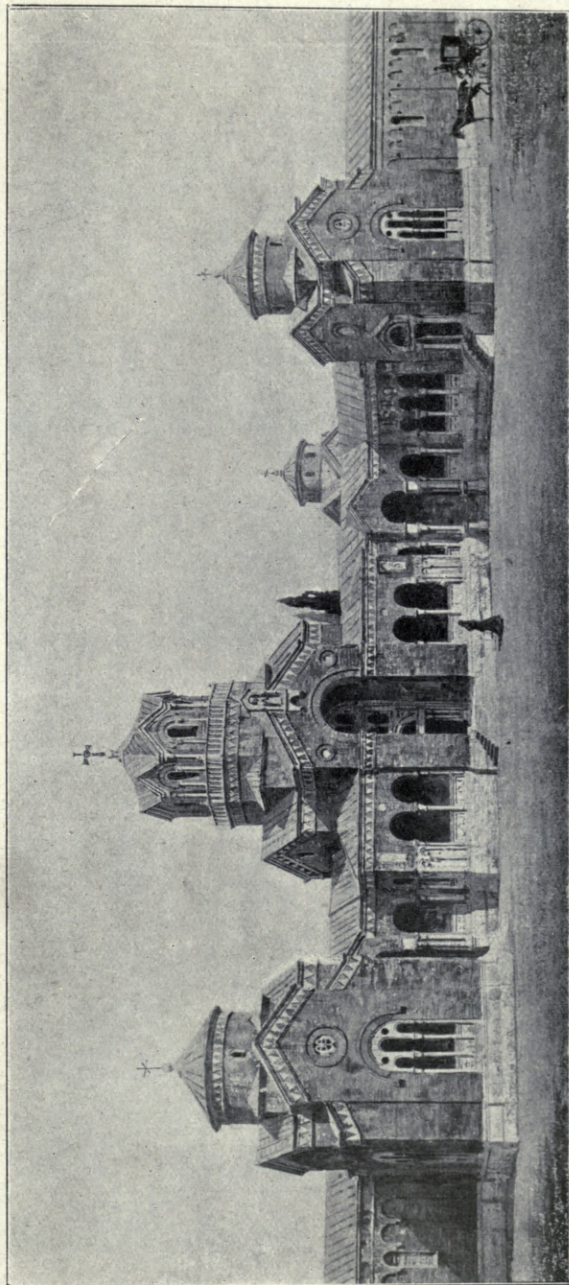

Cimitero Comunale di Mantova (Verona) Corpo Centrale, PROFESSOR GIUSEPPE TORRES, Architect.

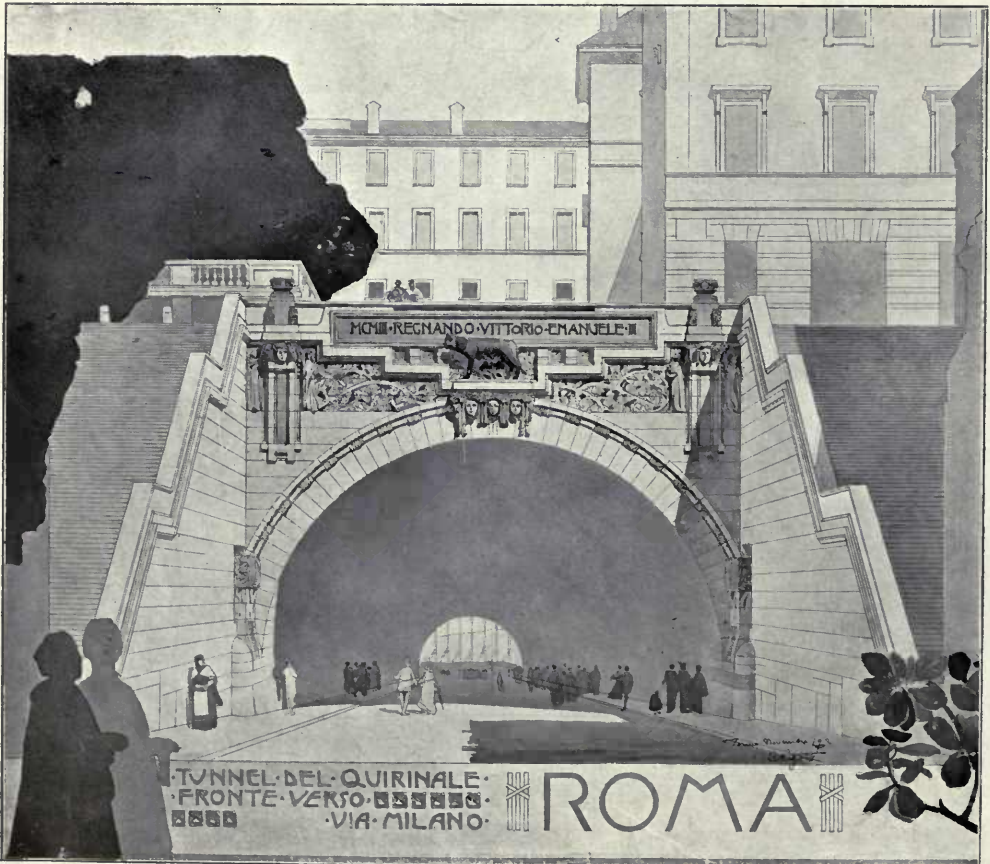
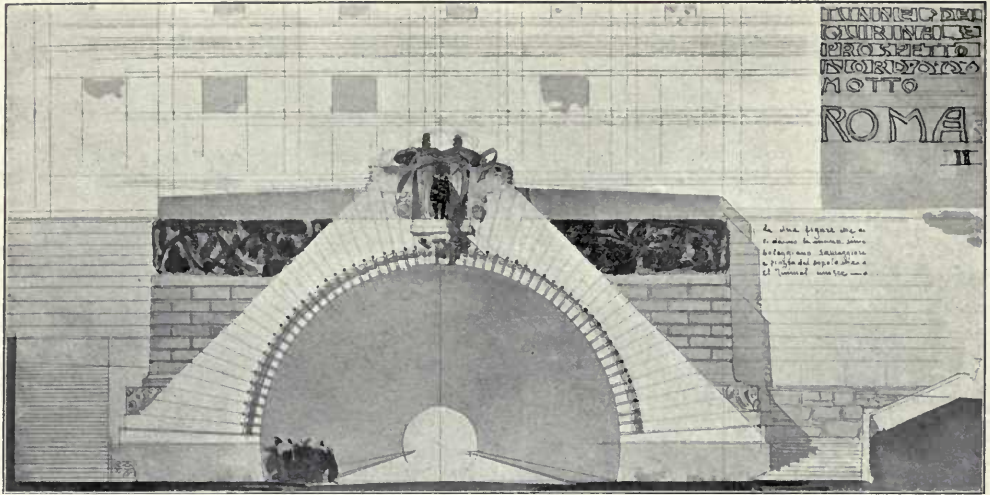

Tunnel del Quirinale, Roma, Competition Design, A. RIGOTTI, Architect.

VILLA AT MALOMSZEGH, HUNGARIA.

ALEX. MEZEY, ARCHITECT.

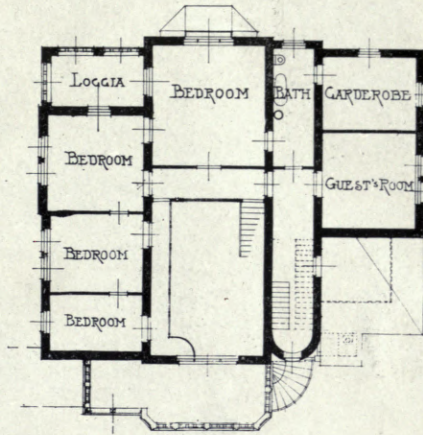
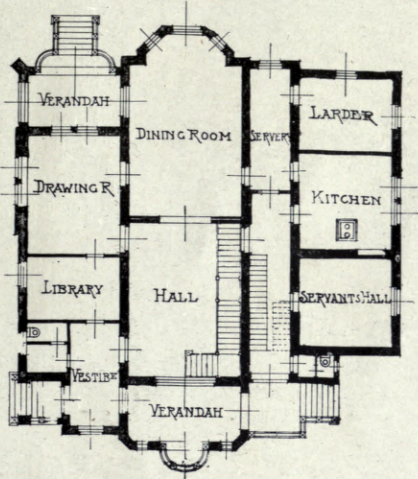

PENSIONS VILLA, „ELBLICK” SANATORIUM DR. LAHMANN NEAR DRESDEN.

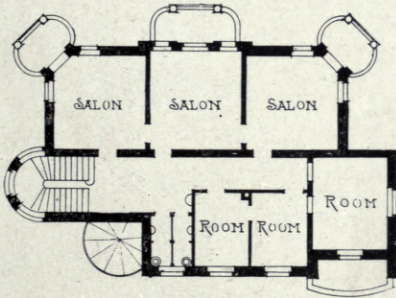

FIRST FLOOR

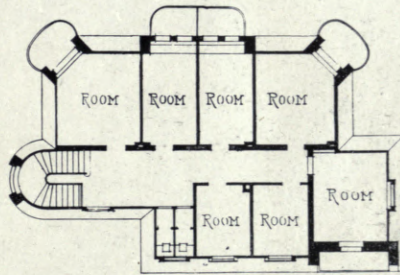

ROOF

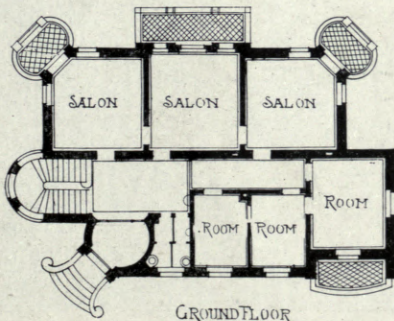

GROUND FLOOR

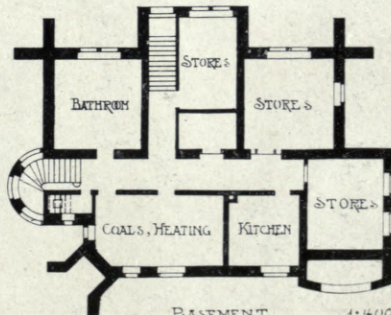

BASEMENT

1:400

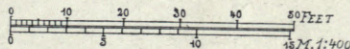



Villa at Matomszegh, Hungary, ALEX. MEZEY, Architect.
(For Plans, see p. 133.)



*Villa in Malomszegh, Ungarn, ALEX. MEZEY, Architekt.
(For Plans, see p. 133.)*



Pension Villa "Elbblick," near Dresden, THEODOR RICHTER, Architect.
(For Plans, see p. 133.)



Pension Villa "Elbblick," near Dresden, THEODOR RICHTER, Architect.
(For Plans, see p. 133.)

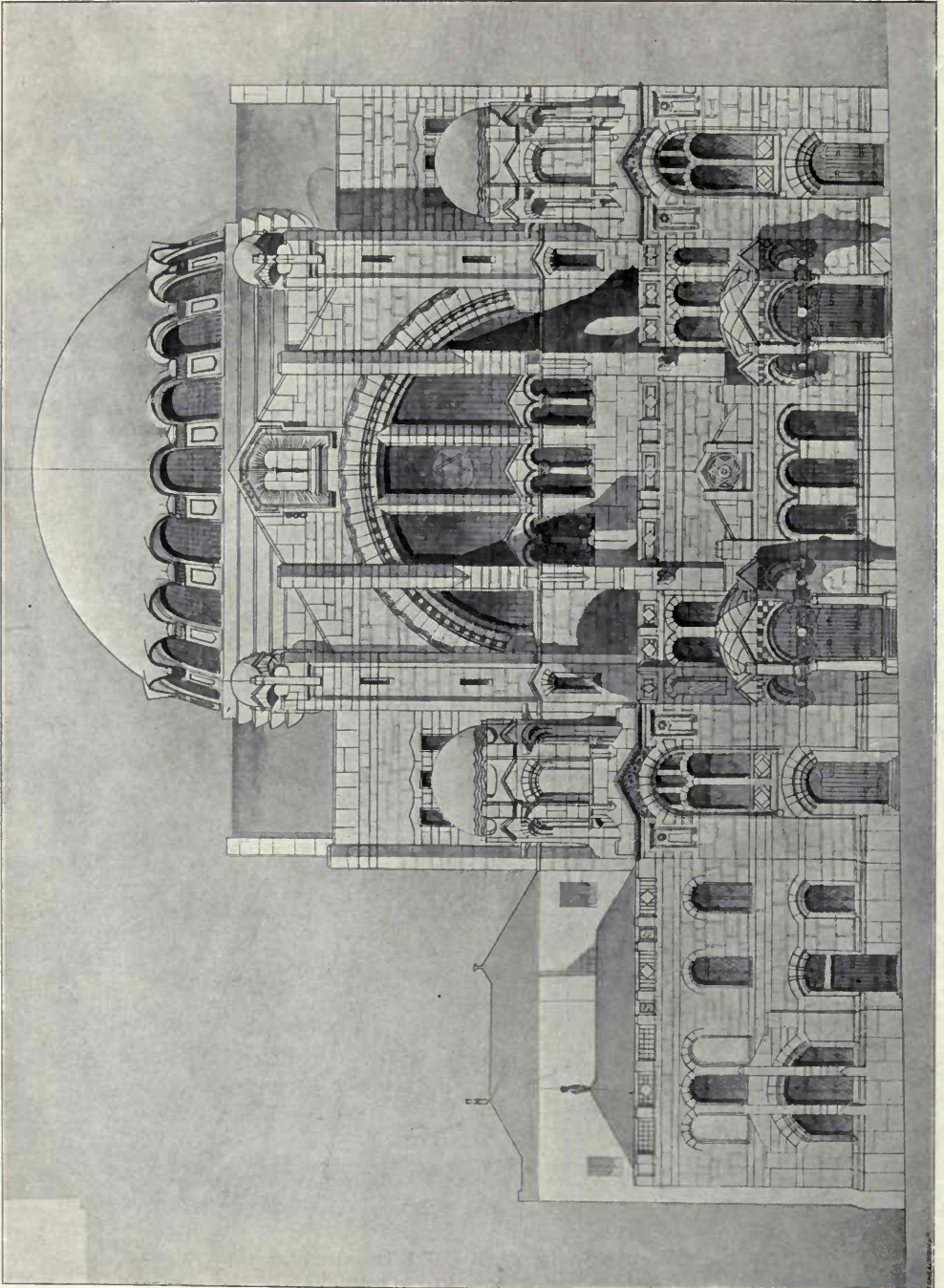

Primitival Competition Design for New Synagogue in Trieste, ERNST LINDNER AND THEODOR SCHREIER, Architects.

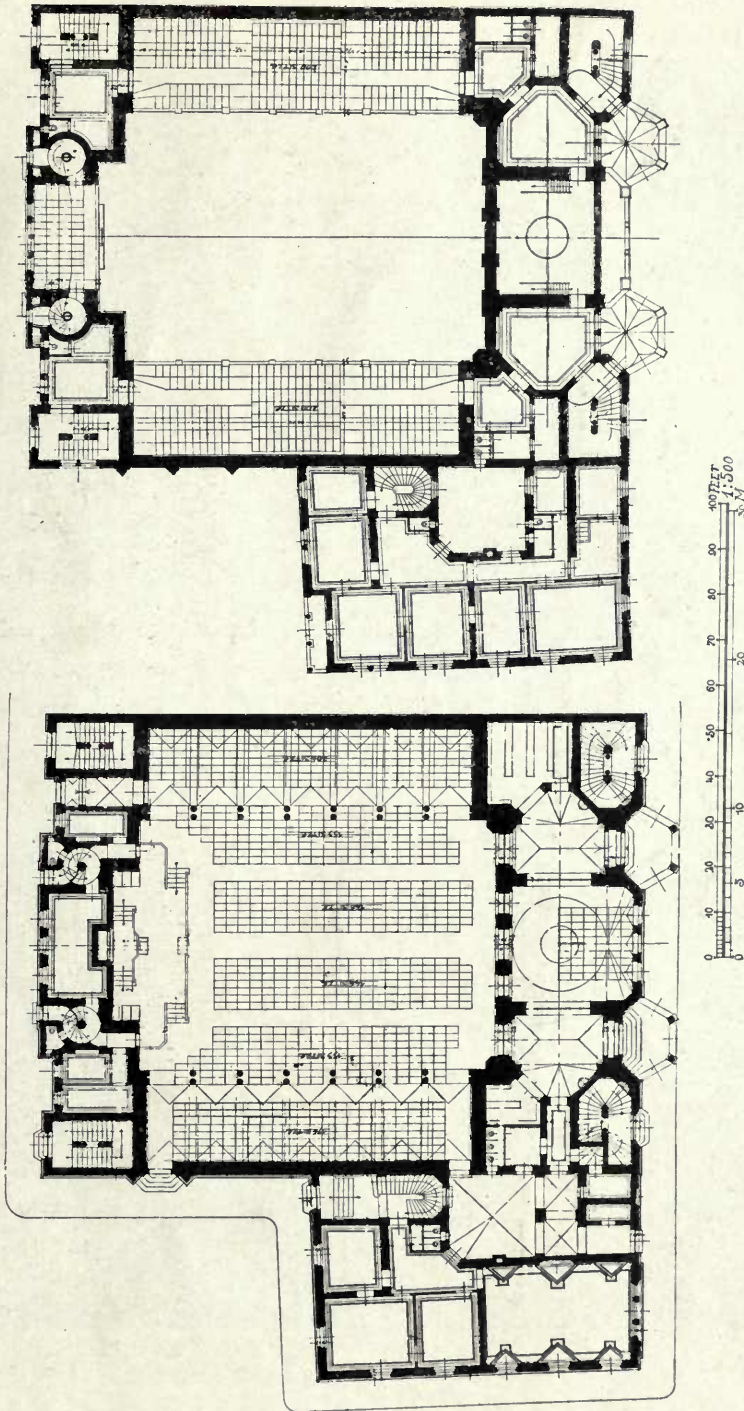

Premiated Competition Design for New Synagogue in Trieste, ERNST LINDNER and THEODOR SCHREIER, Architects.

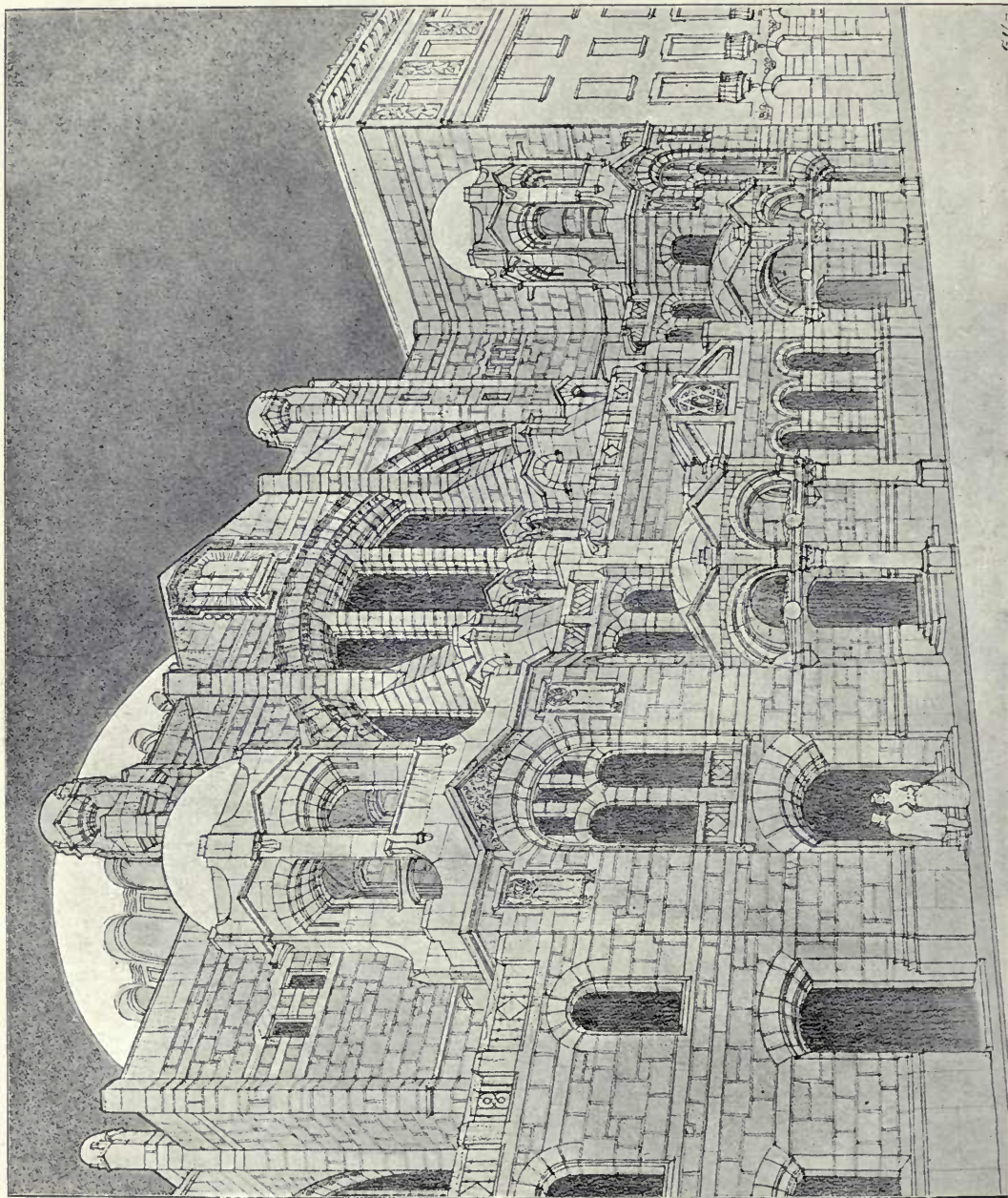

Premitted Competition Design for New Synagogue in Trieste, ERNST LINDNER and THEODOR SCHREIER, Architects.

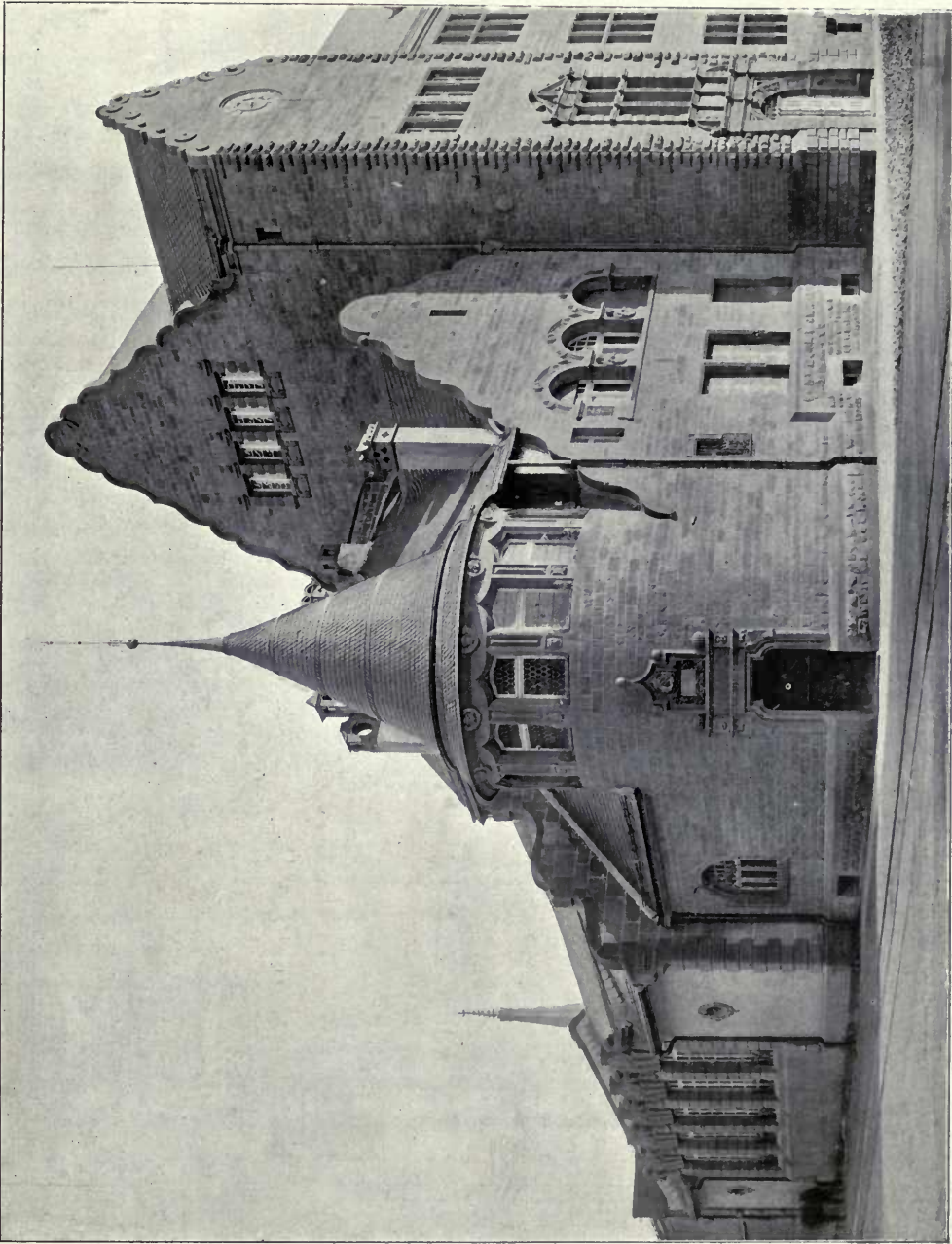

Schools at Karlsruhe, A. STÜRZENACKER, Architect.
(For Plan, see p. 142.)

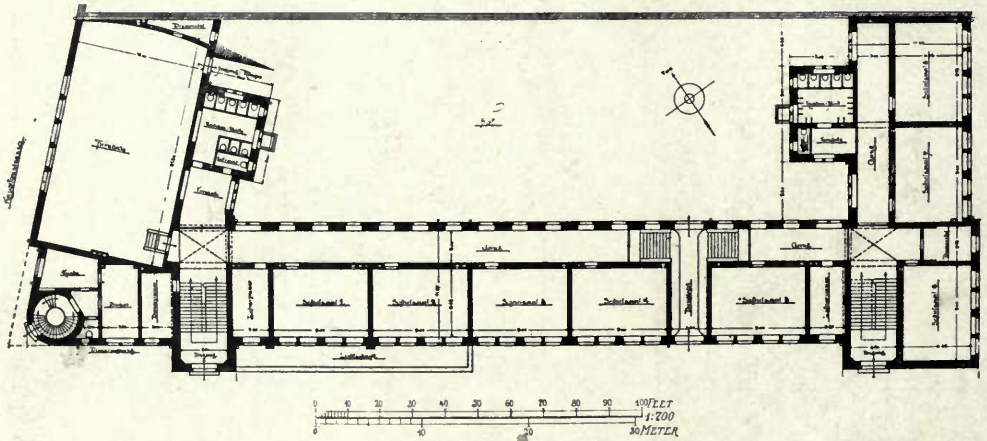
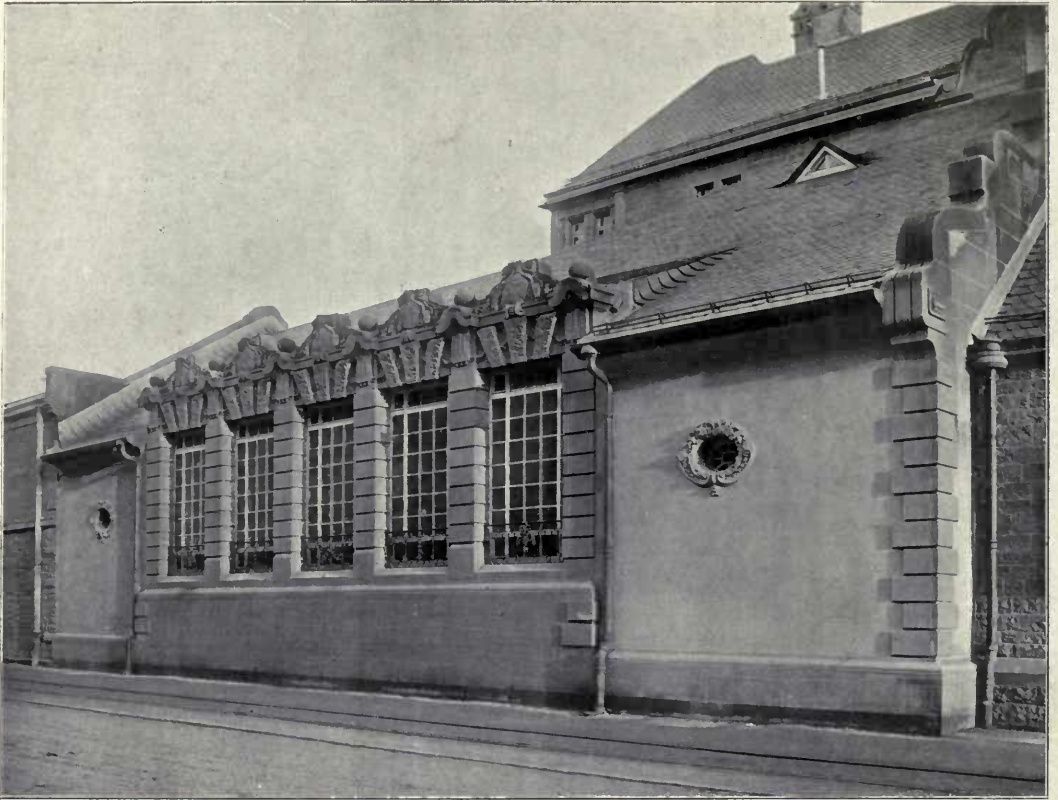

Schools at Karlsruhe, A. STÜRZENACKER, Architect.

ACADEMY ARCHITECTURE.

Will be published half-yearly, in June and December.
Paraît deux fois par an aux mois de Juin et Décembre.
Erscheint halbjährlich je im Juni und December.

1905¹¹. — LIST OF CONTENTS. — 1905¹¹.

	PAGE.		[PAGE.
ADAMS, H. Percy, Architect, 28 Woburn Place, Russell Square, w.c.		DRURY, Alfred, A.R.A. Sculptor, 6 Gunter Grove, Fulham Road, s.w.	
Open Air Chapel, King Edward VII. Sanatorium	11, 12	Fine Arts, Panel for Pedestal of Queen Victoria Memorial, Wellington, N.Z.	77
Central Reference Library, Bristol	26	ELLWOOD, G. M., Architect, 54 Southwood Lane, Highgate, N. Garden Entrance	3
ADAMS, Maurice B., Architect, Clement's House, Clement's Inn Passage, Strand, w.c.		EVILL, Norman, Architect, 10 Davies Street, w.	
Carnegie Free Library, Bromley, Kent	24	House at Tidenham, Gloucestershire	52
Carnegie Library, Proposed Town Hall, and other Public Buildings, Eltham, Kent	25	EVRAUD, H., Statuaire, Rue Falguière, 135, Paris.	
ALAPHILIPPE, C., Statuaire, Rue de Cherche-Midi 89, Paris.		Chasseur Surpris	89
Les Mystères douloureux . . . Et demain !!!	88	FAIVRE, F., Statuaire, Villa d'Alésia 39, Paris.	
ALLEN, E. J. Milner, Architect, 24 Ladbrooke Gardens, w.		L'Enigme and Le Destin	90
Municipal Buildings, Bromley, Kent	16	Le Printemps	91
ALLOUARD, H., Statuaire, Rue Vavin 28 bis, Paris.		FETCH, Ernest E., Architect, 20 John Street, Adelphi, w.c.	
Richelieu à la Rochelle	92	Municipal Buildings, South Shields	20
ANGST, A., Architect, 141 Boulevard St. Michel, Paris.		FLOCKHART, William, Architect, 180 New Bond Street, w.	
Salle à manger	123	New Presbyterian Church, Hall and Class Rooms, Marylebone	9
BAER, H. M., & G. W. JACOBV, Architects, 40 West 87th Street, New York.		Park Wood, Henley-on-Thames	39
Bains publics, pour quartier peuple à New York	70-73	FLOYD, Francis H. Architect, 4 The Broadway, Newbury, Berks.	
BATTIE, Chas. A., Architect, The Orchard, Maybury Common, Woking.		Three Cottages for Farm Labourers, Frilsham, Berks.	57
House near Woking	50	FORSVTH & MAULE, Architects, 16 Great Marlborough Street, w.	
BAYES, Gilbert, Sculptor, 42 Linden Gardens, w.		"The Stocks," Wittersham, Kent	56
Greek Dancer	81	FOURNIER DE SAINT-MAUR, A.M.R., Architect, Boulevard de Port-Royal 88, Paris.	
BERNSTAMM, L. B., Statuaire, Rue Langier 44, Paris.		Galerie des fêtes	59
Monument d'Edouard Pailleron	85	GAUDIBERT, L., Architect, Avenue de Tourville 27, Paris.	
BEUTINGER & STEINER, Architects, Heilbronn-Darmstadt.		Hotel de Caisse d'Epargne, Montbrison	63, 64, 65
Landhaus K. Gmelin	142	GÉRARD, Paul, Architect, Rue de Rome 165, Paris.	
BULLING, H., Architect, Karlsrube.		Nid de Montagne	61, 62
Architekturskizzen	130-133	GOTCH & SAUNDERS, Architects, Bank Chambers, Kettering.	
BLOMFIELD, Arthur, Architect, 6 Montagu Place, Baker Street, w.		House at Corby, Northamptonshire	58
Barclay's Bank, Chelmsford	37	GREENSLADE, Sidney K., Architect, 11 Gray's Inn Square, w.c.	
BLOMFIELD, Chas. J., Architect, 6 Montagu Place, Baker Street, w.		House at Caversham, Oxon.	55
Rood-screen, Swaffham Prior Church, Cambs.	7	HARDWICK, A. Jessop, Architect, Eagle Chambers, Kingston-on-Thames	108
House at Stansted, Essex	41	Residence at Coombe	117
ROCK, Willy, Architect, Coblenz.		HARRIS & TOWSE, Architects, 8 New Square, Lincoln's Inn, w.c.	
Villa Castenholz-Oberwerth	134, 135	Torquay Municipal Offices	15
Villa Rich. Mayer-Alberti	136, 137	HARRISON, W. H., Architect, 66 Victoria Street, s.w.	
Villa Baron von Osteroth	138-141	Government Buildings, Kingston, Jamaica	101
BRADSHAW & GASS, Architects, 108 City Road, E.C.		House at Woking	116
Wesleyan Church Buildings, Bolton	10	HARRISON & WARD, Architects, 66 Victoria Street, s.w.	
New Stock Exchange, Manchester	30	House at Wimbledon	116
Royal London Friendly Society's New Buildings, Southampton Row, w.c.	32	HINE, George T., Architect, 35 Parliament Street, s.w.	
BRAMWELL, Edward G., Sculptor, Studio, Thornton Street, Brixton, s.w.		Herrison, Dorchester	106
Æolus ruling the four winds	82	HOLTOM, E. G., Architect, 58 Henley Street, Stratford-upon-Avon.	
BRETON, P. E., Statuaire, 5 Rue Vercingétorix, Paris.		Public Library, Stratford-upon-Avon	103
Le Génie des Arts	93	JAMES, T. E. Lidiard, Architect, 27 Chancery Lane, w.c.	
BRIERLEY, Walter H., Architect, 13 Lendal, York.		Tower, Church of the Ascension, Balham Hill	8
Brackencliffe, Scarborough	48	Cottages, "Southerton," Ottery St. Mary	113
BRVAN, H. Dare, Architect, College Green, Bristol.		JOHN, W. Goscombe, A.R.A., Sculptor, 24 Greville Road, St. John's Wood, n.w.	
Western Theological College, Bristol	22, 23	Drummer Boy, Dettingen, Memorial, King's Liverpool Regiment	79
BULMER, G. B., Architect, Toronto Street, Leeds.		JONES, A. Spottiswood, Architect, Brendon, Popes Grove, Twickenham.	
Yorkshire Penny Bank, Leeds	98	The Towers	44
CAPTON, T. Martin, Architect, 30 Reform Street, Dundee.		KLEIN, Max, Sculptor, 8 Brumerstrasse, Grunewald Warm, Berlin.	
Montrose Public Library	100	Hagar and Ishmael	83
CORBETT, Alfred E., Architect, 78 Cross Street, Manchester.		KOSSIAKOFF, Georges, Architect, perspective de Smolny, m.6 Log 36, St. Petersburg.	
Small Country House	110	St. Sophie, Constantinople	125-127
COUTAN-MONTORGUEIL, Mme., Statuaire, Rue Victor-Massé 31 bis, Paris.		Rouen, Rue St. Romain	128
La Fortune	88	" St. Etienne des Tonneliers	129
COUTANT, P. E., Architect, Rue de Beaune 5, Paris.		LAMAIZIERE, Léon & Marcel, Architects, Boulevard Saint-Germain 150, Paris.	
Palais municipal pour un grand port fluvial	67, 68, 69	Un Hôtel pour des Sociétés d'Ingénieurs à Saint-Etienne (Loire)	76
CRESSWELL, H. O., Architect, 19 Buckingham Street, Strand, w.c.		LISHMAN, Frank, Architect, 12 Gray's Inn Square, w.c.	
Commercial Travellers' School, New Hall	102	New Rectory House, Bergholt, Suffolk	104
DAVIDSON, T. Gerard, Architect, 11 Hart Street, Bloomsbury, w.c.			
Church near Grantham	10		
DAY, Clinton, Architect, 135 Geary Street, San Francisco, Cal.			
United States Custom House, San Francisco	122		
DOUGLAS & MINSHULL, Architects, 6 Abbey Square, Chester.			
Colshaw Hall, Cheshire	45		

List of Contents.

<p>LIVESAY, G. A. Bligh, Architect, Ardmore, Parkstone, Dorset. Puckaster Cottage, Niton, Isle of Wight</p> <p>MALLOWS, C. E., & Crocock, Architects, 28 Conduit Street, w. Brackenston, Pembury, Kent</p> <p>MANNEVILLE, A. de, Statuaire, Rue de Vaugirard 152, impasse Rosin 11, Paris.</p> <p>Bacchante Surprise</p> <p>MARQUET, Alix, Statuaire, Cité Falguière 11, Paris.</p> <p>Il n'est pas de rose</p> <p>MATEAR & SIMON, Architects, Century Buildings, North John Street, Liverpool.</p> <p>Liverpool Cotton Exchange</p> <p>MAY, Edward J., Architect, 21 Hart Street, Bloomsbury Square, w.c.</p> <p>House near Haslemere</p> <p>MOORE, Temple, Architect, 37 Old Queen's Street, s.w.</p> <p>St. Wilfred's Church, Hartogate</p> <p>MOREAU, H. E., & L. RAPINE, Architects, Rue du Mont-parnasse 11, Paris.</p> <p>Projet de musée pour la ville d'Orleans</p> <p>MOUNTFORD, Edward W., Architect, 17 Buckingham Street, Strand.</p> <p>Mr. Wm. Willert's Offices and Flats, Sloane Square</p> <p>MULLINS, E. Roscoe, Sculptor, Shirley, Dollis Avenue, Finchley, N.</p> <p>Sisters</p> <p>NEWTON, Ernest, Architect, 4 Raymond Buildings, w.c.</p> <p>House at Triscombe, Somerset</p> <p>House at Bickley, Kent</p> <p>House at Reigate</p> <p>NISBET, John, Architect, 112 Bath Street, Glasgow.</p> <p>House at Maxwell Park, Glasgow</p> <p>NIVEN & WIGLESWORTH, Architects, 104 High Holborn, w.c.</p> <p>Semi-detached Houses, Walton-on-Thames</p> <p>OWEN, William & Segar, Architects, Cairo Street Chambers, Warrington.</p> <p>Christ Church, Port Sunlight</p> <p>PÉTER, V., Statuaire, Rue Dutoit 40, Paris.</p> <p>A la mémoire du peintre Elie Delaunay</p> <p>PONTING, Charles E., Architect, Marlborough, Wilts.</p> <p>Christ Church, Shaw, Wilts.</p> <p>Interior</p> <p>House at Shillingstone, Dorset</p> <p>POYNTER, Ambrose, Architect, 8 Southampton Street, Bloomsbury Square, w.c.</p> <p>95 Sloane Street, Alterations to House and Rebuilding of Stables</p> <p>PUTHOD, J., Architect, Rue de Grenelle 73, Paris.</p> <p>Un beffroi</p> <p>RICHE, L., Statuaire, Rue Leclerc 1, Paris.</p> <p>Lion</p> <p>ROBERT-CHAMIGNY, C. H., Statuaire, Avenue du Maine 27, Paris</p> <p>Orpheline</p>	<p>PAGE.</p> <p>114</p> <p>119</p> <p>91</p> <p>89</p> <p>1</p> <p>49</p> <p>6</p> <p>74, 75</p> <p>29</p> <p>82</p> <p>46</p> <p>46</p> <p>51</p> <p>120</p> <p>112</p> <p>94-97</p> <p>86</p> <p>8</p> <p>5</p> <p>54</p> <p>36</p> <p>66</p> <p>83</p> <p>83</p>	<p>ROWNTREE, Fred, Architect, 11 Hammersmith Terrace, w. House, Gaston Park, Reigate</p> <p>SALMON & SON & GILLESPIE, Architects, 53 Bothwell Street, Glasgow.</p> <p>Ante-Room, 22 Park Circus, Glasgow</p> <p>SAMPSON, Robert W., Architect, Bickwell House, Sidmouth.</p> <p>Golf Pavilion, Sidmouth</p> <p>SÉGOFFIN, Victor J., Statuaire, Rue de la Rochefoucauld 17, Paris.</p> <p>La Danse Sacrée</p> <p>SKIPPER, F. W. & G. J., Architects, 7 London Street, Norwich.</p> <p>Norwich & London Accident Assurance Association</p> <p>SMITH, Sidney R. J., Architect, 15 York Buildings, Adelphi, w.c.</p> <p>New Library, North Wales</p> <p>SOMME, T. F., Statuaire, Grande Rue 13, Au Pré Saint-Germain (Seine).</p> <p>Sperando</p> <p>STOKES, Leonard, Architect, 2 Great Smith Street, Westminster, s.w.</p> <p>Town Hall, Chelsea</p> <p>SUDRE, Raymond, Statuaire, Rue d'Assas 68, Paris.</p> <p>Hélène</p> <p>THEUNISSEN, C. H., Statuaire, Avenue des Sycomores 22, Paris.</p> <p>L'Escaut and La Seine</p> <p>THORNYCROFT, Hamo, R.A., Sculptor, 2A Melbury Road, Kensington, w.</p> <p>Brotherhood, Part of the Gladstone Memorial</p> <p>TOFT, Albert, Sculptor, 87 Clifton Hill, St. John's Wood, N.W.</p> <p>Part of Memorial to Queen Victoria, Nottingham</p> <p>TOMLINS, E. Frazer, Architect, 22 Kilburn Priory, Maida Vale, N.W.</p> <p>Office in the West End</p> <p>TREADWELL & MARTIN, Architects, 29A Charing Cross Road, w.c.</p> <p>Sandroyd School, Cobham, Surrey</p> <p>VIGERS, Allan F., Architect, 4 Frederick's Place, Old Jewry, E.C.</p> <p>House at Forest Row, Sussex</p> <p>WALSH & NICHOLAS, Architects, Museum Chambers, Halifax.</p> <p>Banking Premises, Hull</p> <p>WARD, Melville S., Architect, 66 Victoria Street, s.w.</p> <p>The Old Orchard House, Farnham Royal</p> <p>WATHERSTON, Miss Evelyn M., 13 Crossfield Road, Belsize Park, N.W.</p> <p>Peace</p> <p>WATHERSTON, Miss Marjory V., 13 Crossfield Road, Belsize Park, N.W.</p> <p>Peace</p> <p>WIRSING, Heinrich, Sculptor, 72 Schwantalerstrasse, München.</p> <p>Vanity</p>	<p>PAGE.</p> <p>111</p> <p>121</p> <p>42, 43</p> <p>84</p> <p>34</p> <p>28</p> <p>86</p> <p>19</p> <p>92</p> <p>87</p> <p>78</p> <p>80</p> <p>33</p> <p>107</p> <p>54</p> <p>37</p> <p>113</p> <p>124</p> <p>124</p> <p>81</p>
--	---	---	--

LIST OF ADVERTISERS.

<p>"ACADEMY ARCHITECTURE"</p> <p>ANAGLYPTA</p> <p>BAYLISS, Jones & Bayliss, Ltd.</p> <p>"BRITISH Competitions in Architecture"</p> <p>BROWN, G. & A., Ltd.</p> <p>CAMPBELL BROS.</p> <p>CARDINAL & Harford</p> <p>CARR, Charles, Ltd.</p> <p>CARTER & Co.</p> <p>CHANCE Brothers & Co., Ltd.</p> <p>COTTERELL Bros., Ltd.</p> <p>Craven, Dunnill & Co., Ltd.</p> <p>DAYMOND, John, & Son</p> <p>DIXON & Corbitt, and R. S. Newall & Co., Ltd.</p>	<p>PAGE.</p> <p>76</p> <p>ii</p> <p>93</p> <p>93</p> <p>xvii</p> <p>xi</p> <p>xx</p> <p>xix</p> <p>xiii</p> <p>opp. p.</p> <p>58</p> <p>xi</p> <p>xiii</p> <p>xv</p> <p>xix</p>	<p>DOTT, Aitken, & Son</p> <p>DUNKERLEY, C. C., & Co., Ltd.</p> <p>ELLIOTT, Samuel, & Sons, Ltd.</p> <p>EMLEY & Sons, Ltd.</p> <p>ESSEX & Co., Ltd.</p> <p>FARMER & Brindley</p> <p>GAZE, H. E., Ltd.</p> <p>GILES, Godfrey, & Co. opp. p.</p> <p>GRANT, J. O., & Taylor, Ltd.</p> <p>HARLING, W. H.</p> <p>HARTSHILL Brick & Tile Co., Ltd.</p> <p>HENRY, J. S., Ltd.</p> <p>HOPE, Henry, & Sons, Ltd.</p> <p>JONES, Tom, Lock & Co.</p> <p>KING, J. A., & Co.</p> <p>LANGFIELDS, Ltd.</p> <p>LEEDS Fire Clay Co., Ltd.</p>	<p>PAGE.</p> <p>xx</p> <p>x</p> <p>xii</p> <p>x</p> <p>xvi</p> <p>xvii</p> <p>x</p> <p>59</p> <p>vi</p> <p>xxi</p> <p>xi</p> <p>vi</p> <p>xv</p> <p>iv</p> <p>iii</p> <p>xi</p> <p>iv</p>	<p>LIMMER Asphalte Paving Co., Ltd.</p> <p>LONDON Drawing and Tracing Office</p> <p>MADELY Wood Co.</p> <p>MARTYN, H. H., & Co., Ltd.</p> <p>MILLSON, J. J.</p> <p>NORTON & Gregory, Ltd.</p> <p>OLIVER Typewriter Co., Ltd.</p> <p>ORR's Zinc White, Ltd.</p> <p>PALMER's Travelling Cradle, Ltd.</p> <p>PATTESON, J. & H.</p> <p>RICHMOND, Joseph, & Co., Ltd.</p> <p>ROBERTS, Vincent</p> <p>ROYAL Exchange Assurance</p>	<p>PAGE.</p> <p>xix</p> <p>xx</p> <p>xi</p> <p>opp. p.</p> <p>x</p> <p>xii</p> <p>xxi</p> <p>x</p> <p>xiv</p> <p>xi</p> <p>ix</p> <p>xvii</p> <p>Back Cover</p>	<p>SCOTT, Cuthbertson & Co.</p> <p>ST. PANCRAS Ironwork Co., Ltd.</p> <p>STANLEY Bros., Ltd.</p> <p>STONES, John</p> <p>SUMMERSCALES, W., & Sons, Ltd.</p> <p>TANN, Robert</p> <p>TAYLOR, Joshua W., Ltd.</p> <p>THOMPSON, Jabez</p> <p>TOMEI, R., & Son</p> <p>TOWERS & Williamson</p> <p>WATTS & Co., Ltd.</p> <p>WAYGOOD, R., & Co., Ltd.</p> <p>WHITE & Sons</p>	<p>PAGE.</p> <p>x</p> <p>xxi</p> <p>xxii</p> <p>x</p> <p>xi</p> <p>ii</p> <p>xvi</p> <p>xi</p> <p>xvii</p> <p>xi</p> <p>x</p> <p>opp. p.</p> <p>xi</p>
---	---	--	---	--	---	--	--

ACADEMY ARCHITECTURE

1905¹¹



1445. *Garden Entrance*, G. M. ELLWOOD, Architect.



*Christ Church, Shaw, Wilts., CHARLES E. PONTING, Architect.
General Contractors: Hoskings Bros., Newbury, Berks.*



1536. *Christ Church, Shaw, Wilts.*, CHARLES E. PONTING, Architect.

Oak Rood and Parclose Screens, Gallery Fronts and Choir Stalls: Herbert Read, St. Sidwell's Art Works, Exeter.

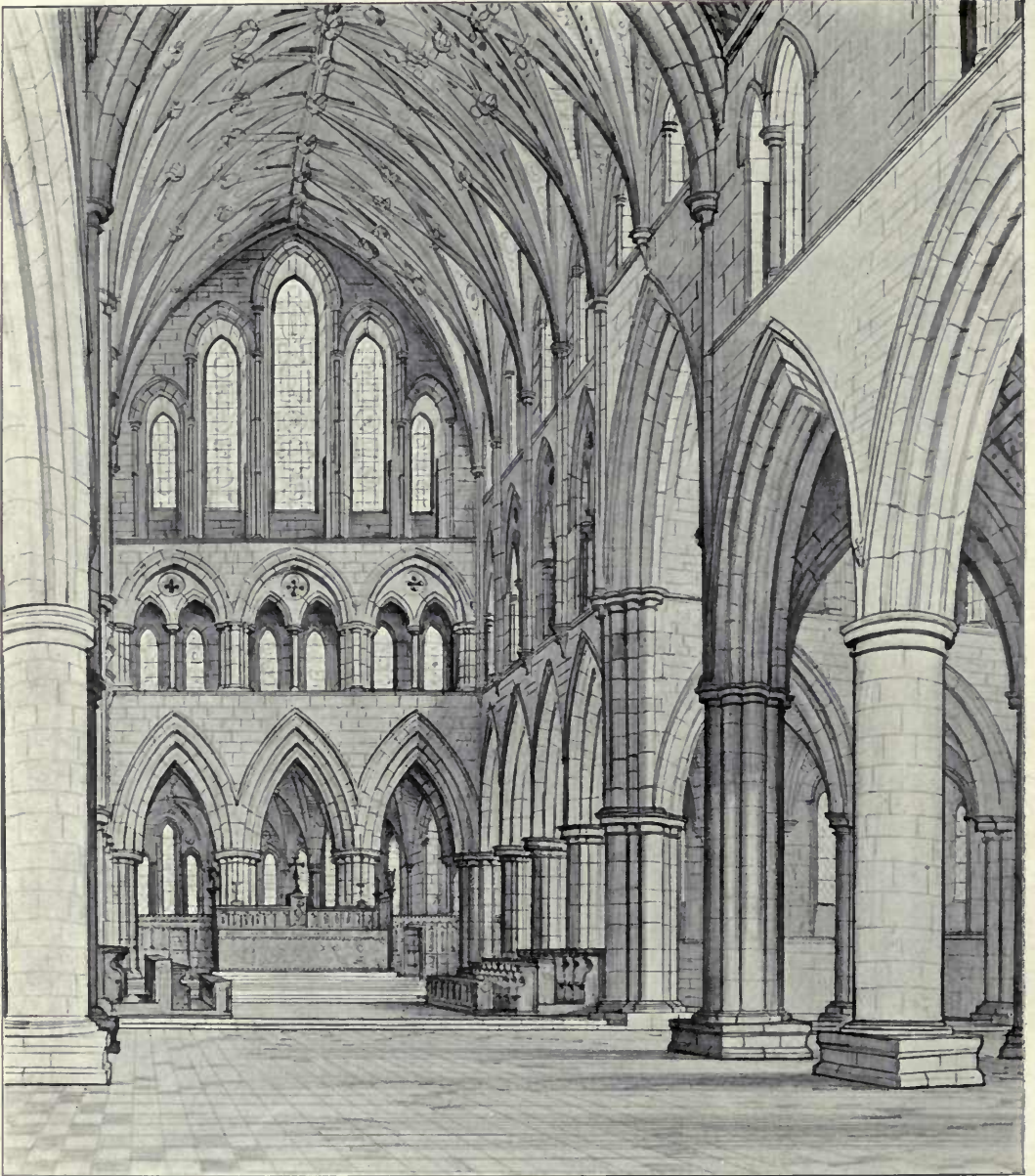

1570. *St. Wilfrid's Church, Harrogate, TEMPLE MOORE, Architect.*
General Contractor: Thomas Rawling, 42 St. Andrewgate, York.
Tadcaster Stone: Samuel Smith, Smaws Quarry, Tadcaster, near York.

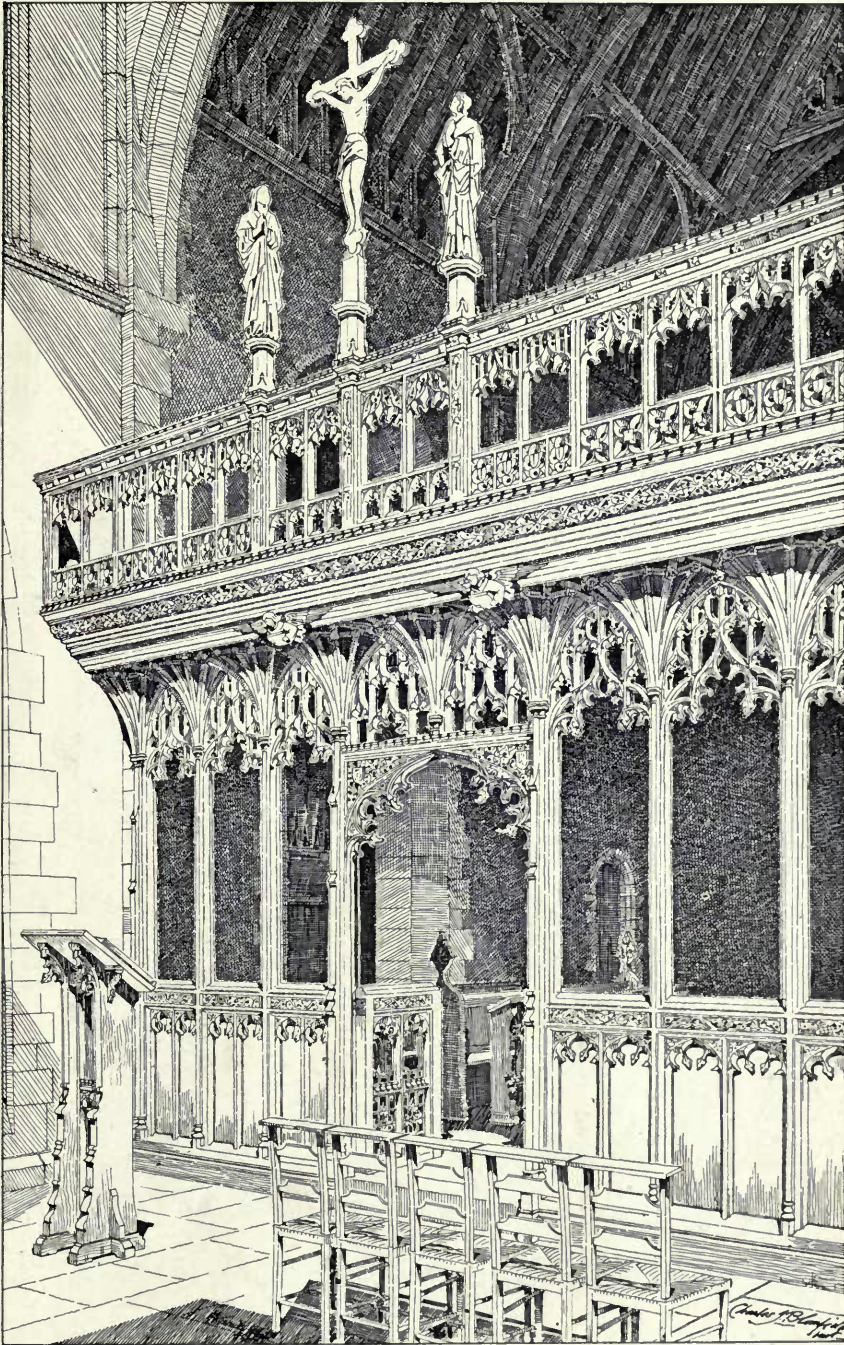

1485. Rood Screen, Swaffham Prior Church, Cambs., CHARLES J. BLOMFIELD, Architect.
Made and Executed by Cornish and Gaymer, North Walsham, Norfolk.



1478. *Tower, Church of the Ascension, Balham Hill,*
T. E. LIDIARD JAMES, Architect.

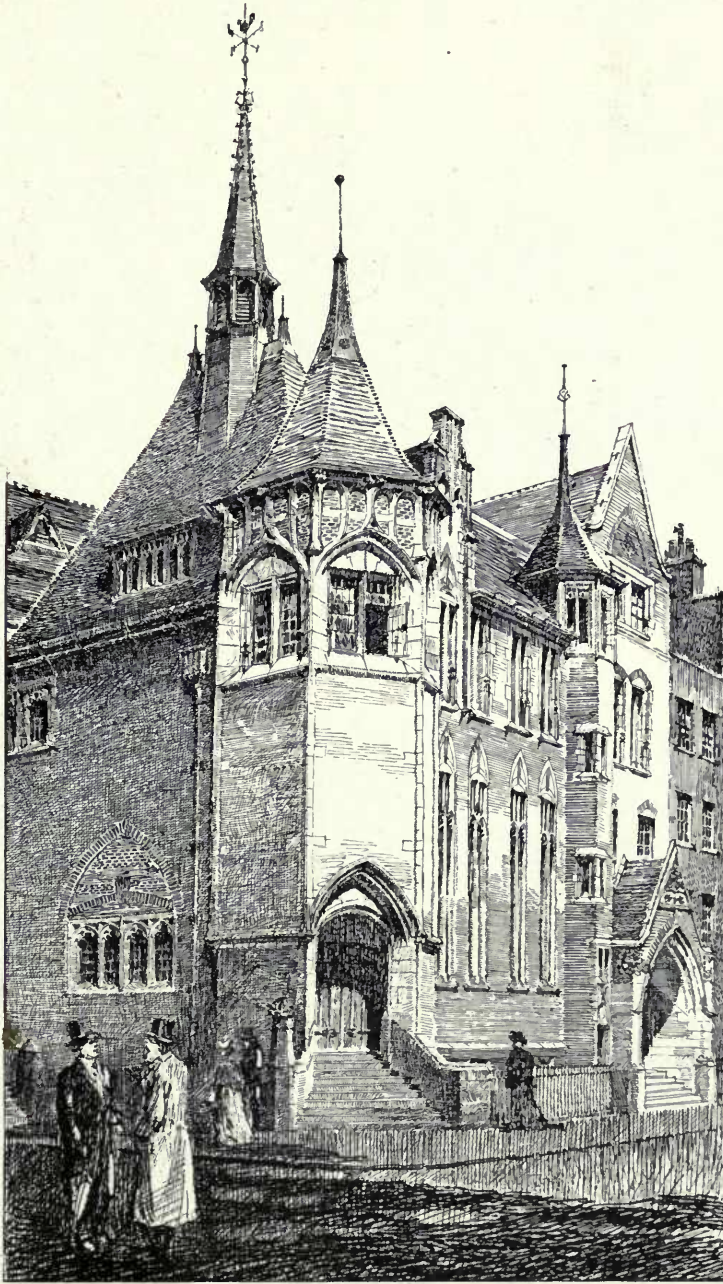

1419. *Marylebone New Presbyterian Church, Hall and Class Rooms,*
WILLIAM FLOCKHART, Architect.

General Contractors: Foster and Dicksee, Rugby and London.

Heated by Musgrave and Co., Ltd., Warming and Ventilating Engineers,
97 New Bond Street, W.

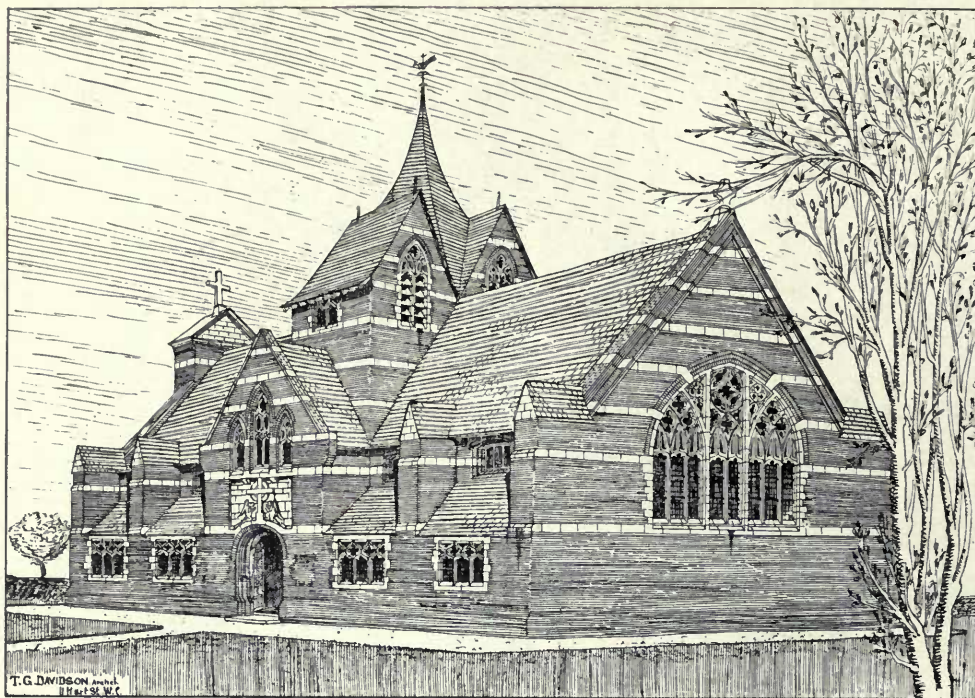

1503. *Proposed Church near Grantham, T. GERARD DAVIDSON, Architect.*



1525. *Wesleyan Church Buildings, Bolton, BRADSHAW AND GASS, Architects.*

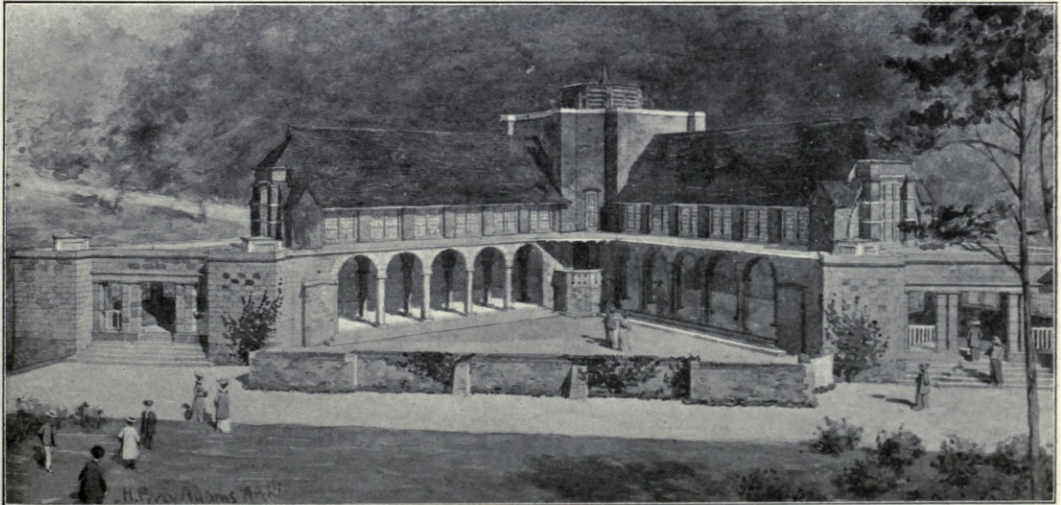
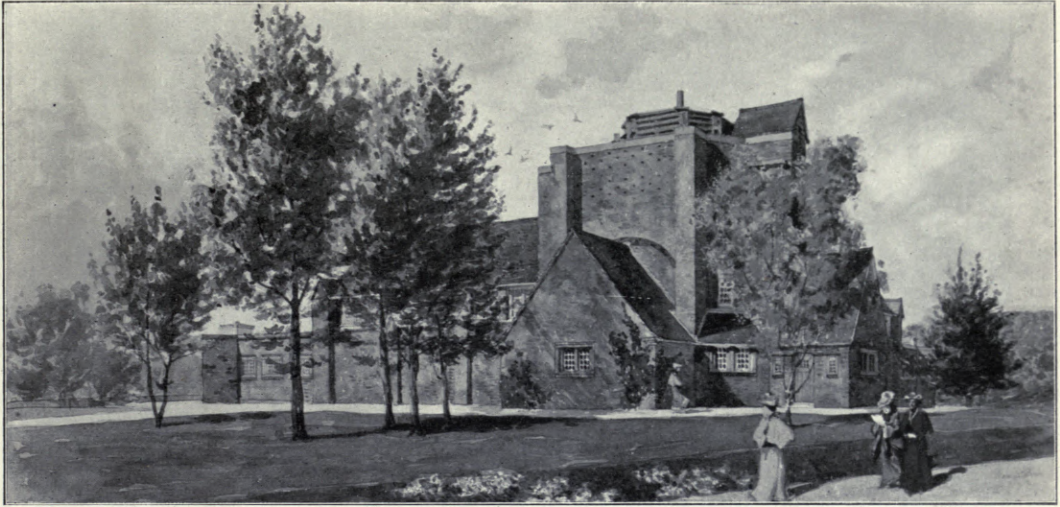

1534. *Open Air Chapel, King Edward VII. Sanatorium, H. PERCY ADAMS, Architect.*

(For Plan, see p. 13.)

Casements: Wenham and Waters, Ltd., Paragon Works, Vicarage Road, Croydon.

Monks Park Stone: The Bath Stone Firms Ltd.

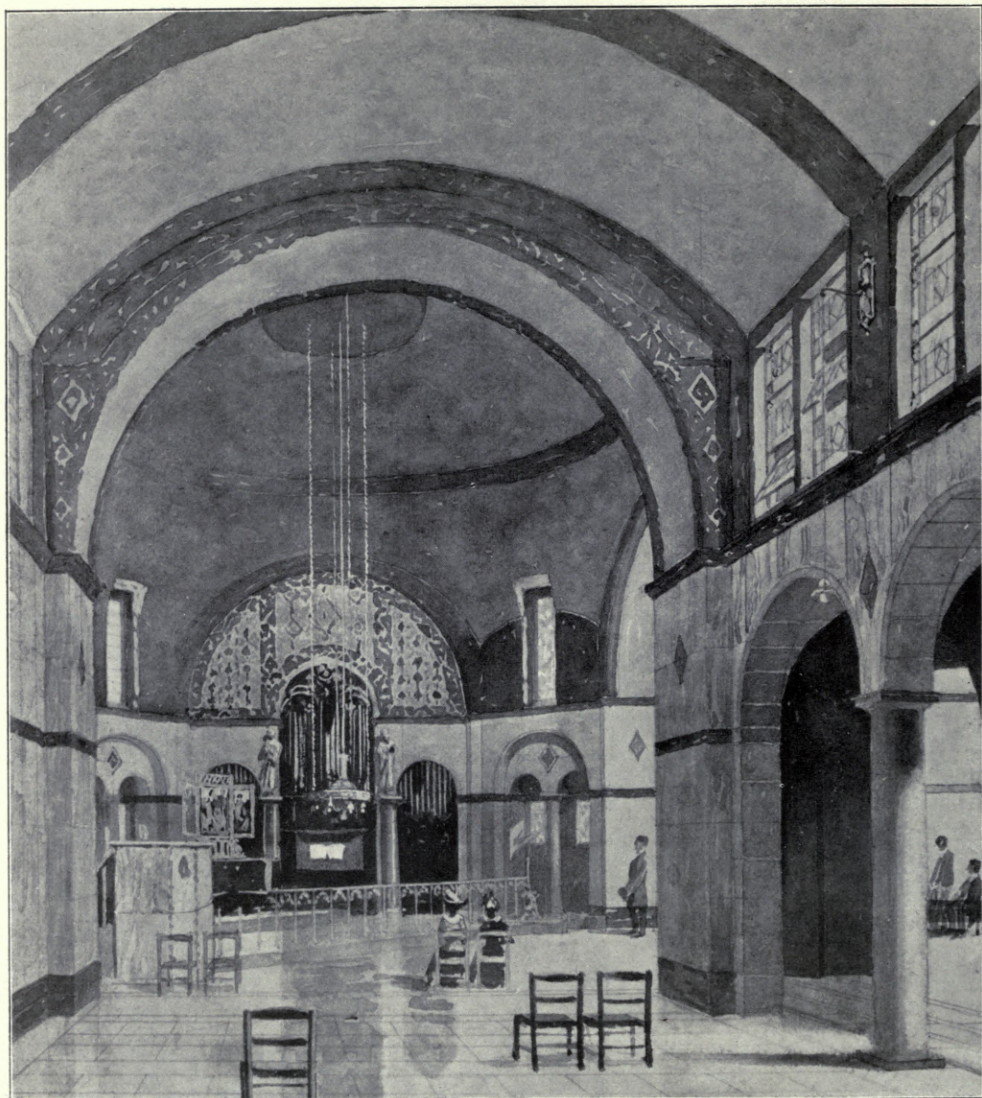

1534. *Open Air Chapel, King Edward VII. Sanatorium, H. PERCY ADAMS, Architect.*

(For Plan, see p. 13.)

General Contractors: James Longley and Co., Crawley, Sussex.

THE KING EDWARD VII SANATORIUM
MIDHURST.

H. PERCY ADAMS, ARCHITECT.

THE CHAPEL.

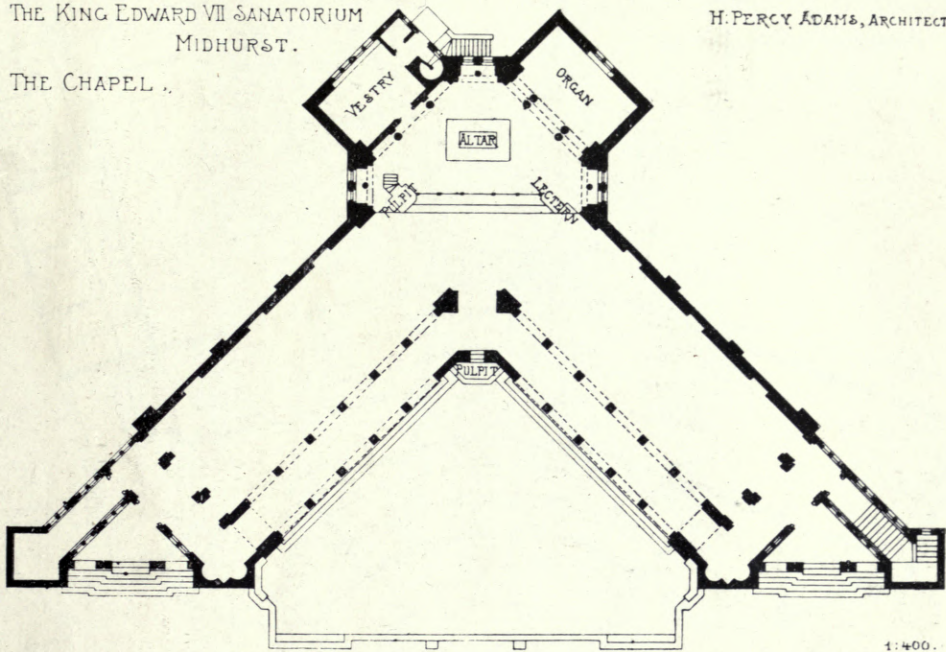

1:400.



BRACKENCLIFFE, SCARBOROUGH
WALTER H. BRIERLEY, ARCHITECT.



TORQUAY MUNICIPAL OFFICES.

HARRIS AND TOWSE, ARCHITECTS.

FIRST FLOOR PLAN.

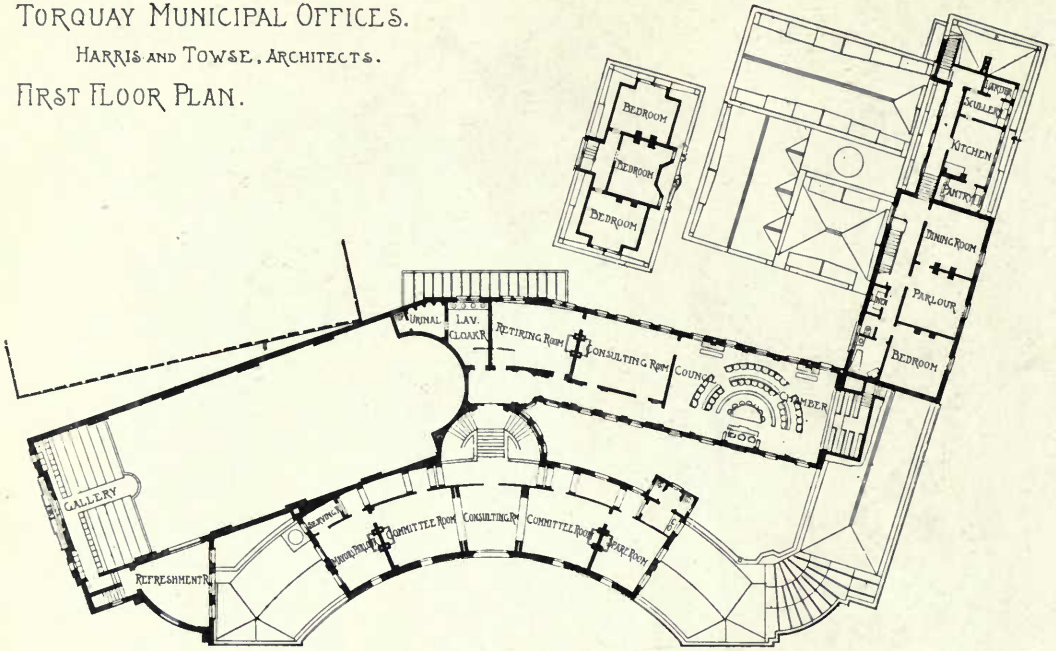

GROUND FLOOR PLAN.

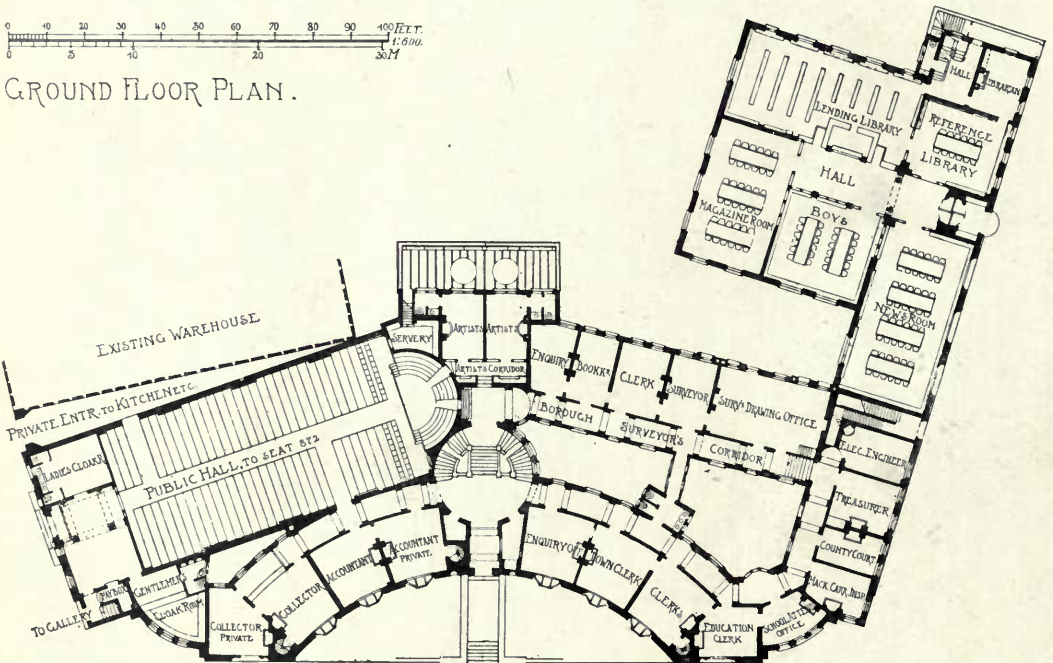

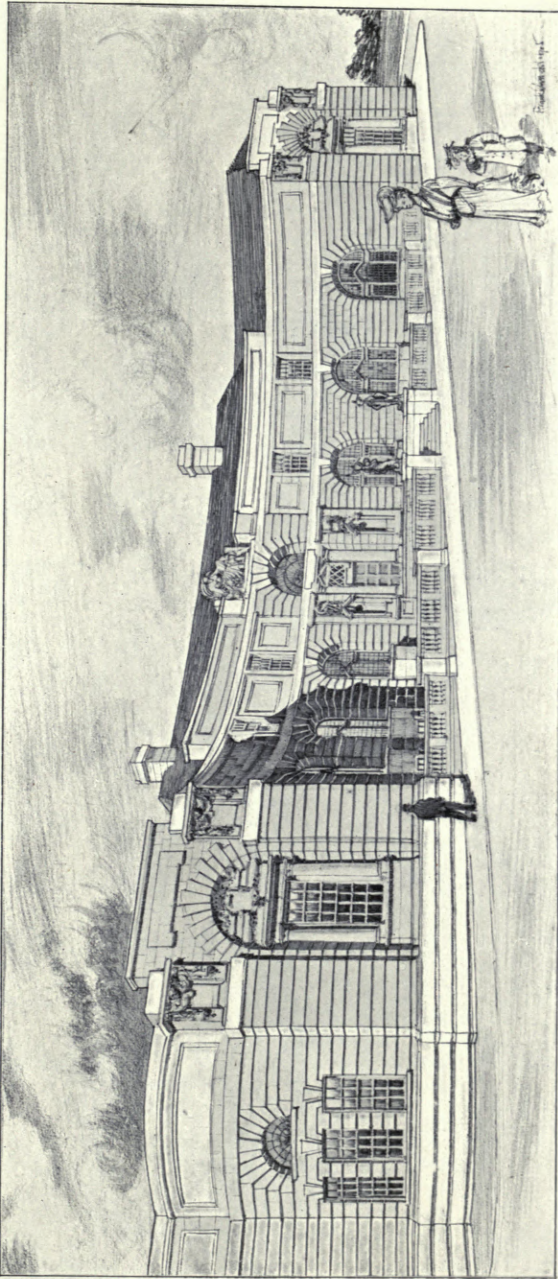

1408. *Torquay Municipal Offices, Second Premiated Design, HARRIS AND TOWSE, Architects.*
(For Plans, see p. 14.)

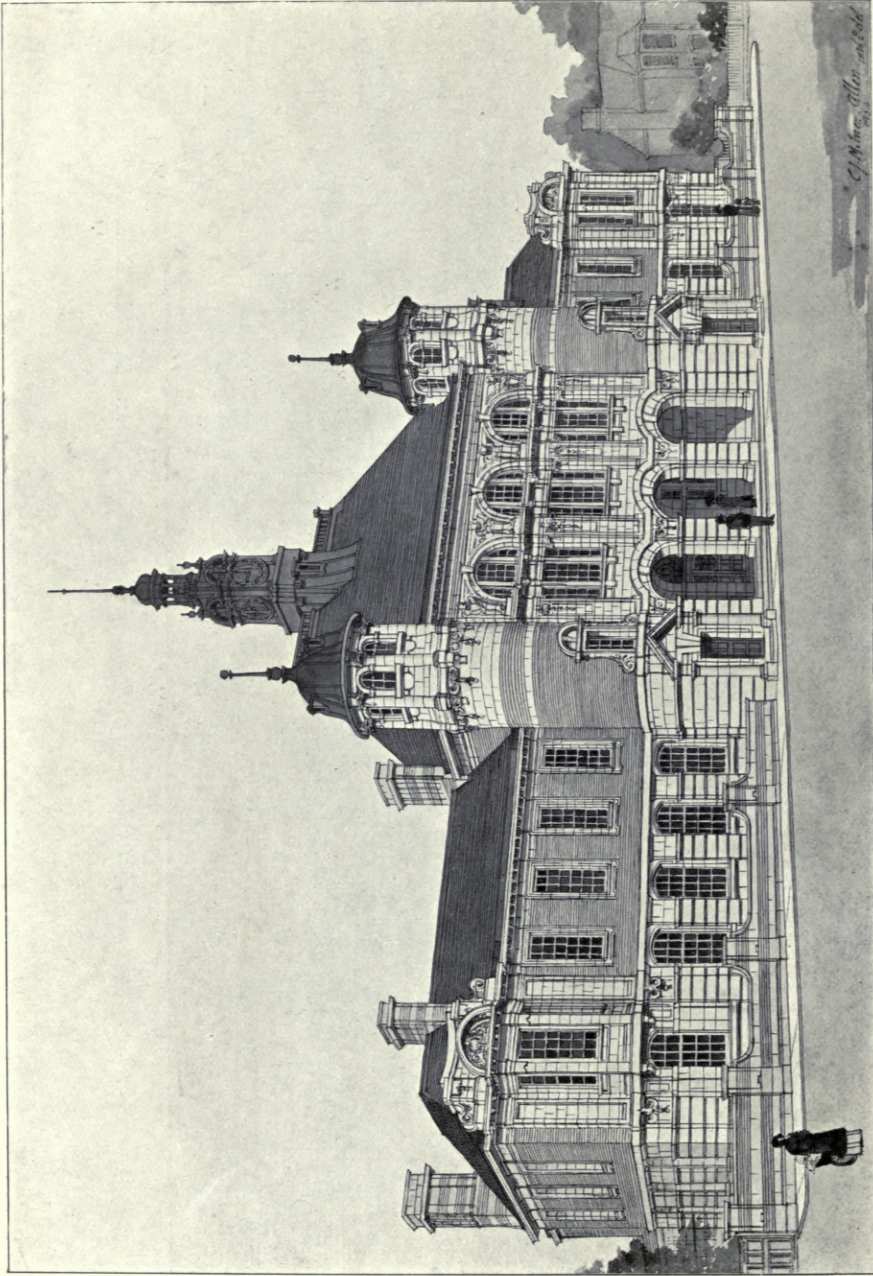

1515. *Design for Municipal Buildings, Bromley, Kent, E. J. MILNER ALLEN, Architect.*
(For Plans, see p. 17.)

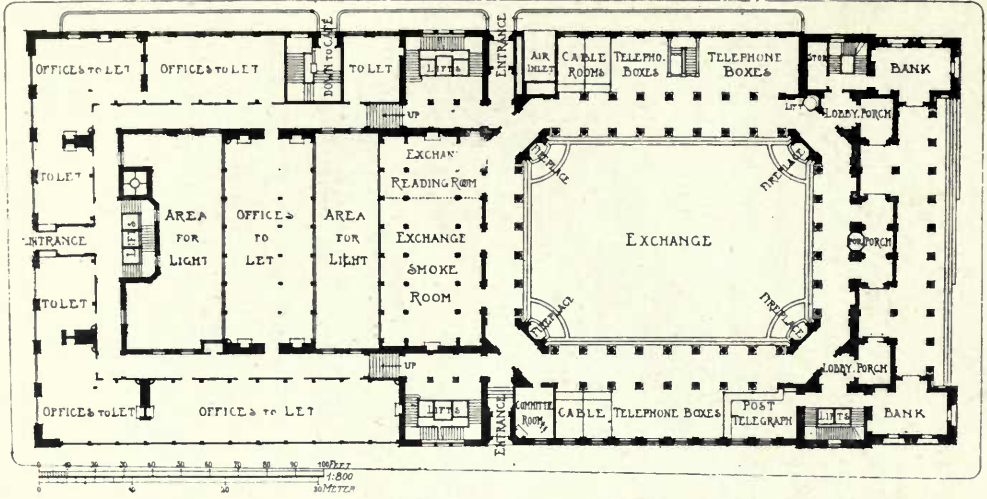

1489. *The Liverpool Cotton Exchange, MATEAR AND SIMON, Architects.*

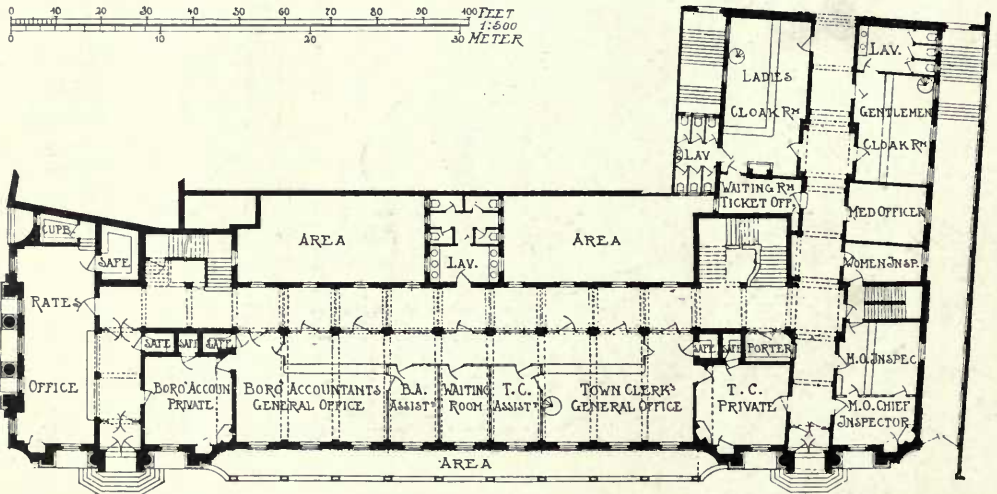
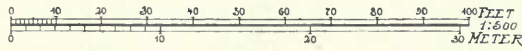
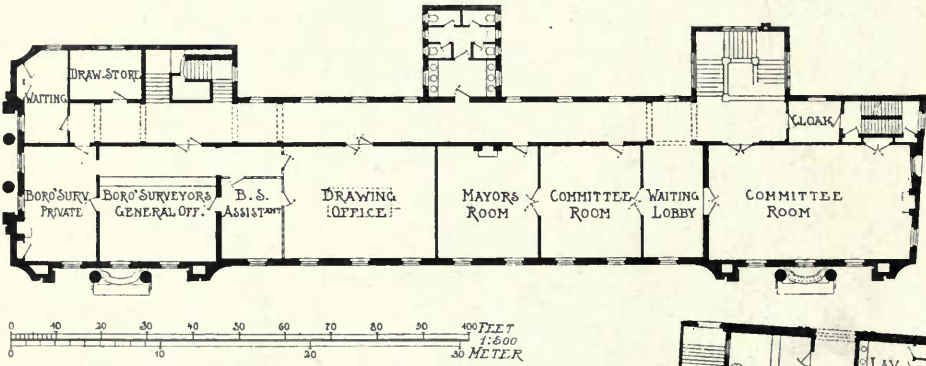

1518. *Town Hall, Chelsea, Proposed Extensions, LEONARD STOKES, Architect.*

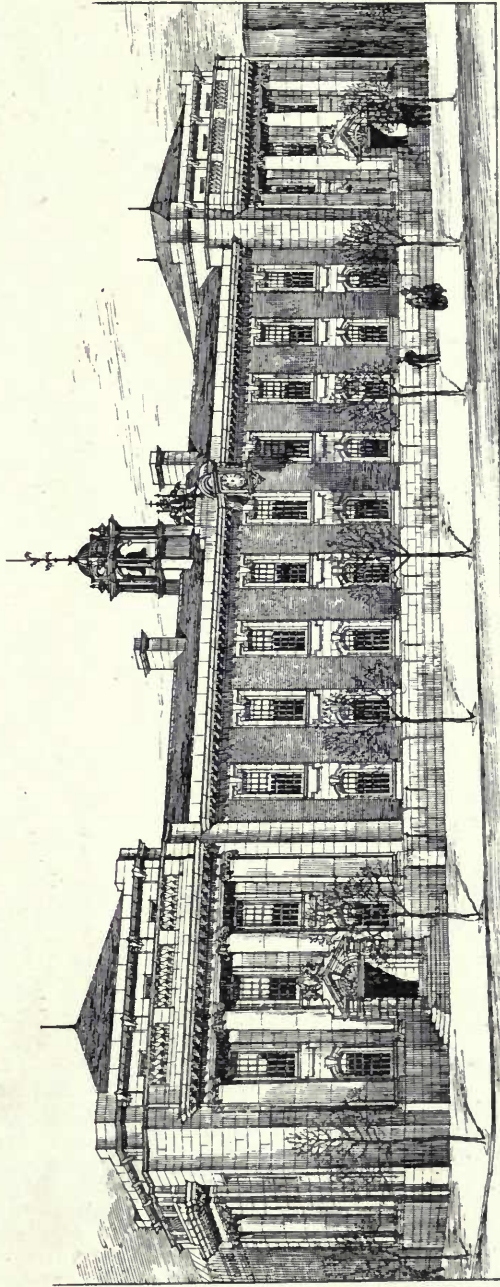

1518. *Teren Hall, Chelsea, Proposed Extensions, LEONARD STOKES, Architect.*
(For Plans, see p. 18.)

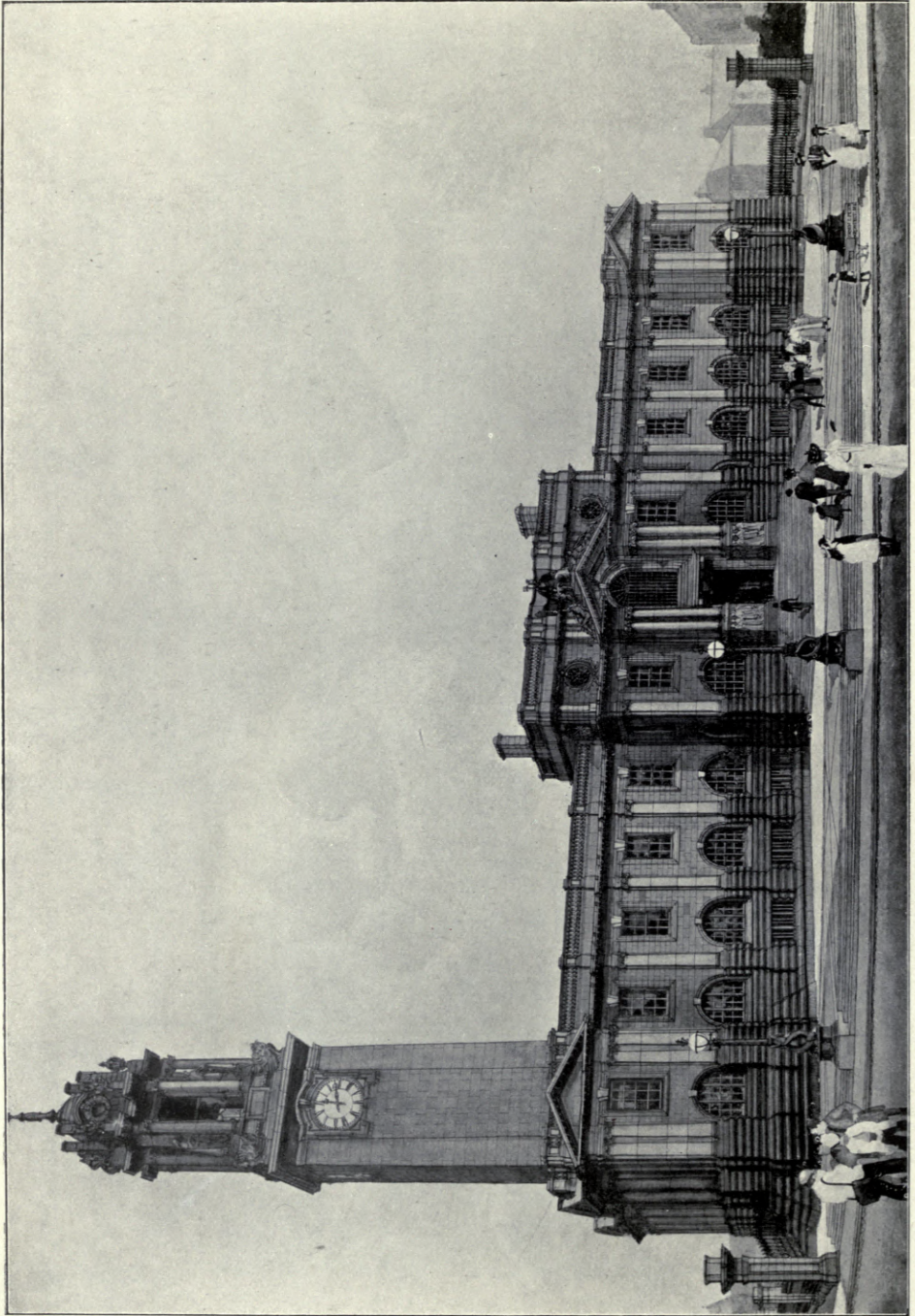

1480. *Municipal Buildings, South Shields, ERNEST E. FETCH, Architect.*

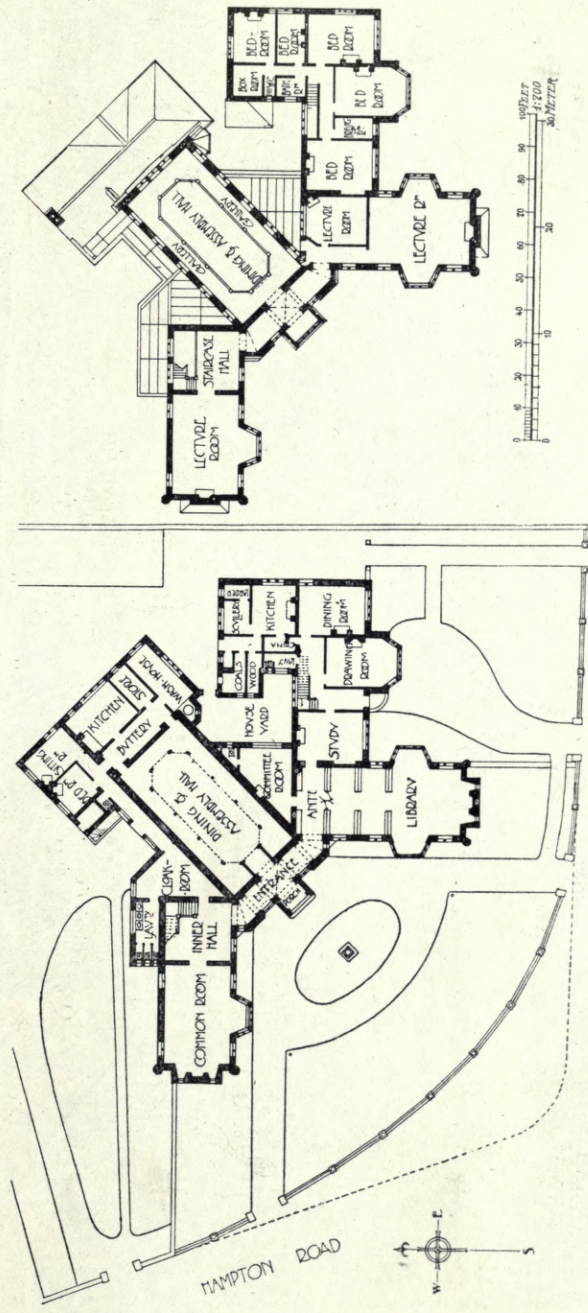

The Western Theological College, Bristol, H. DARE BRYAN, Architect.

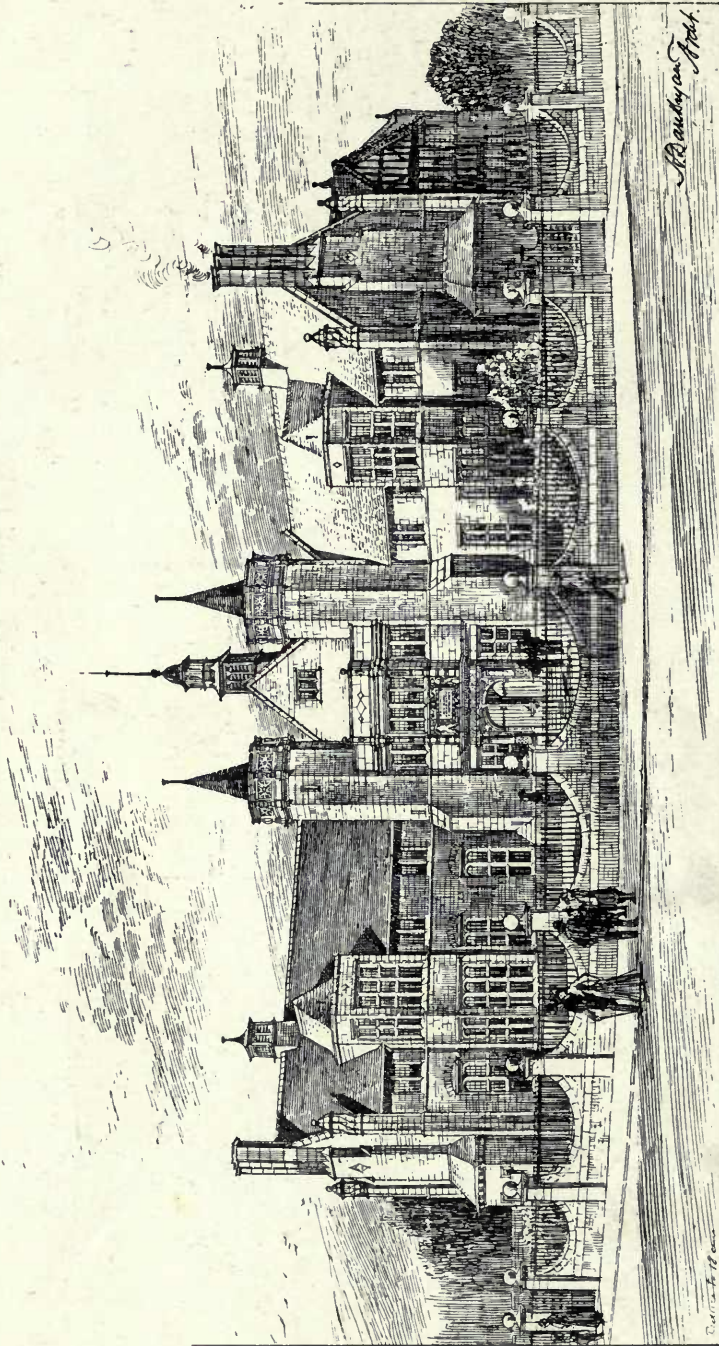

1932. *The Western Theological College, Bristol, H. DARE BRYAN, Architect.*
 (For Plans, see p. 21.)

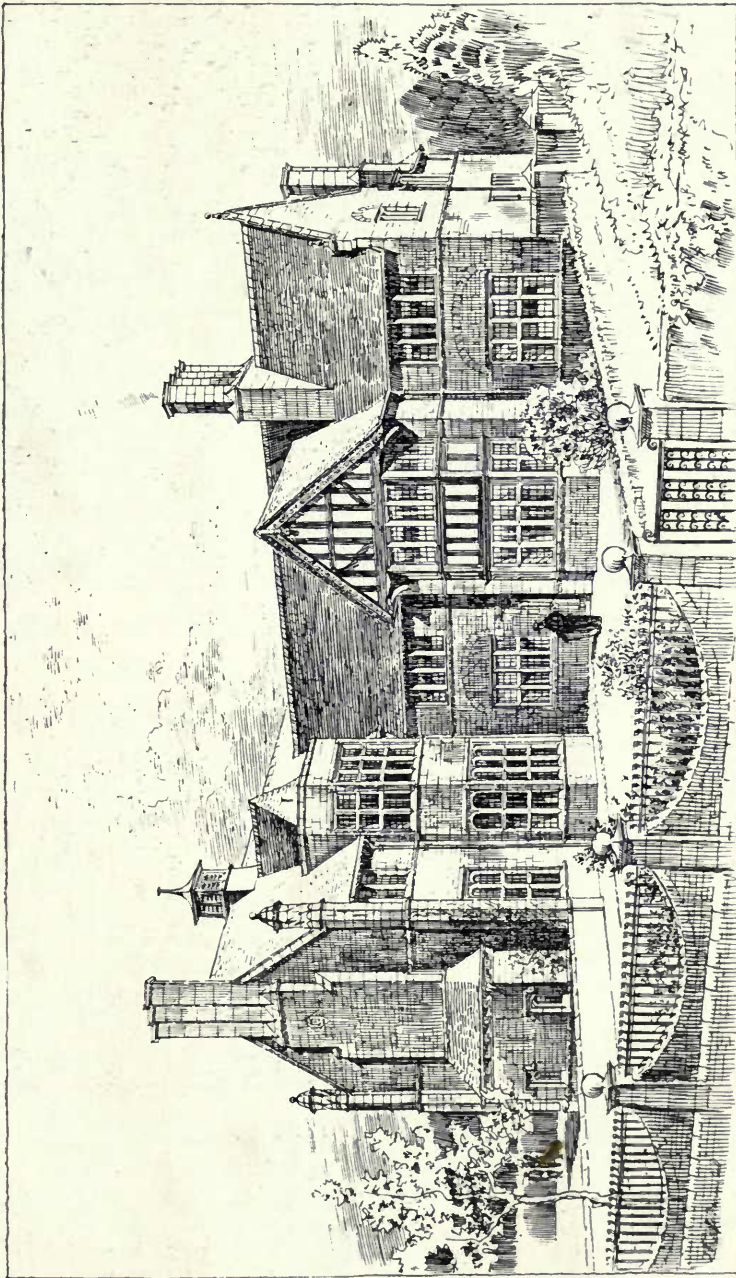

1632. *The Western Theological College, Bristol, H. DARE BRYAN, Architect.*

(For Plans, see p. 21.)

Heating: G. N. Hadu and Sons, Trowbridge, London, Manchester, and Birmingham.



1626. Design for the Carnegie Free Library, Bromley, Kent, MAURICE B. ADAMS, Architect.
(For Plans, see below.)

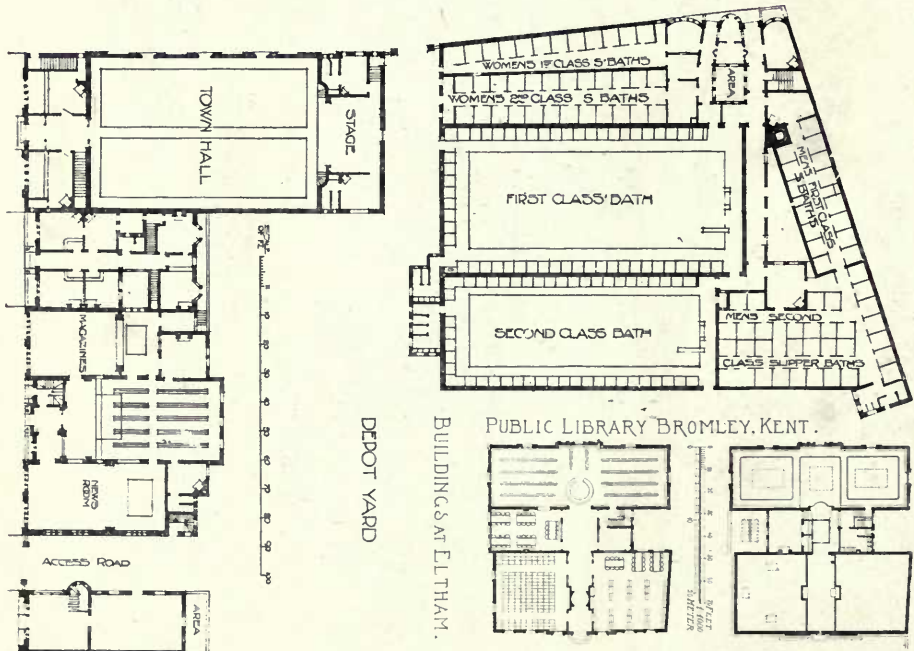



1578. Carnegie Library, Proposed Town Hall, and other Public Buildings, Eltham, Kent,
MAURICE B. ADAMS, Architect.
(For Plans, see p. 24.)

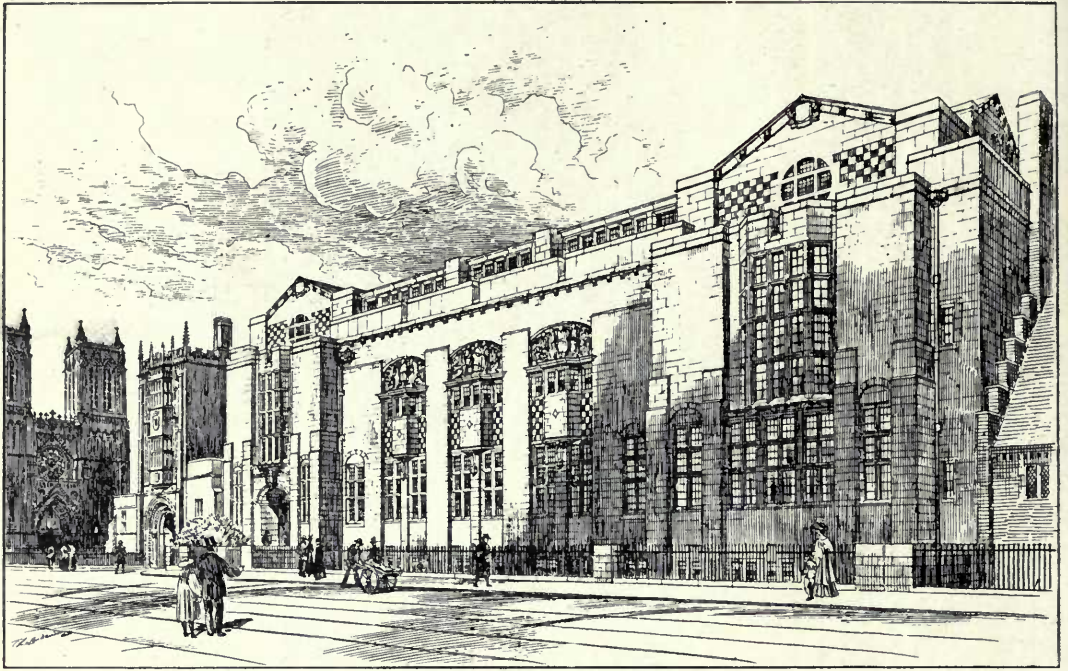

1624. *New Central Reference Library, Bristol, Front to Deanery Road.*

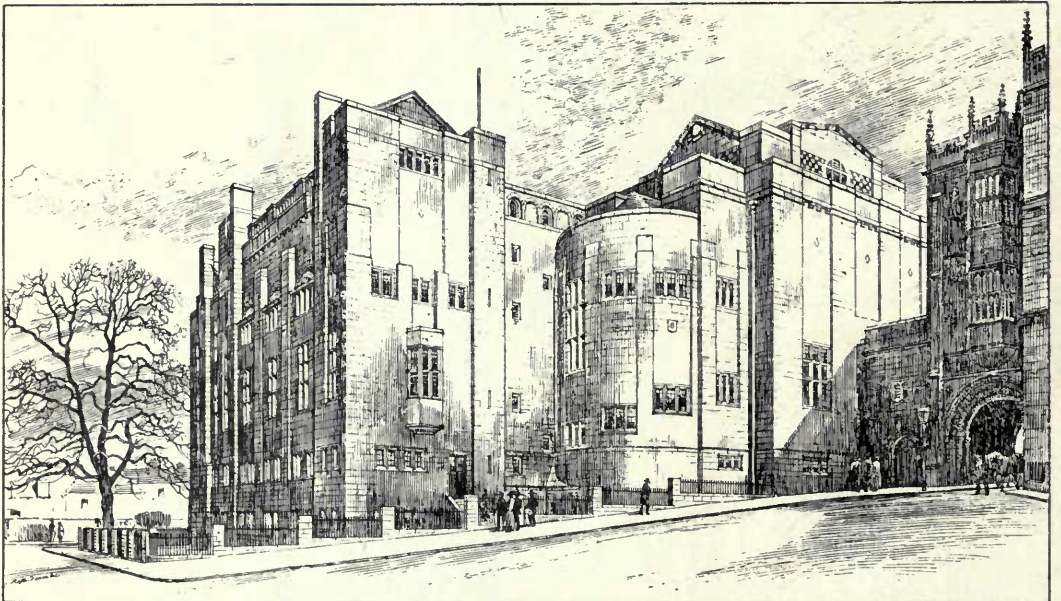

1625. *New Central Reference Library, Bristol, Front to the Deanery, H. PERCY ADAMS, Architect.*

(For Plans, see p. 27.)

Mosaics: *Diespeker, Ltd., 57-60 Holborn Viaduct, London, E.C.*

NEW CENTRAL REFERENCE LIBRARY, BRISTOL.
H. PERCY ADAMS, ARCHITECT.

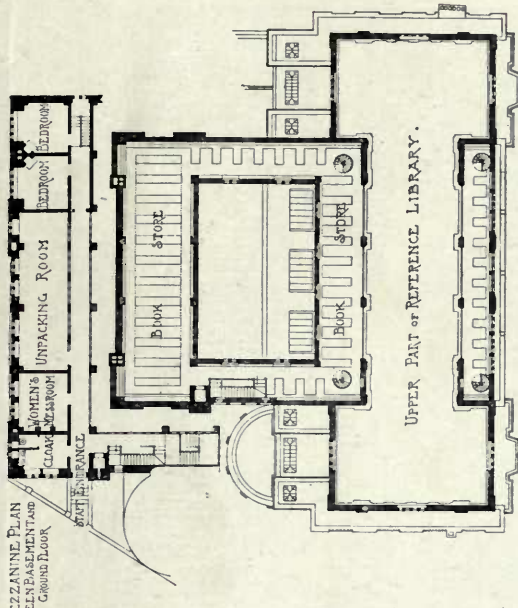

SECOND GALLERY PLAN.

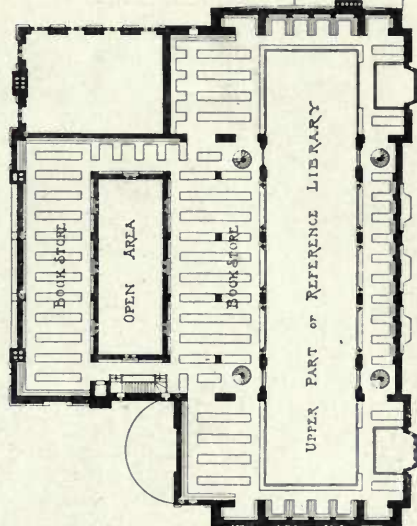

FIRST GALLERY PLAN.

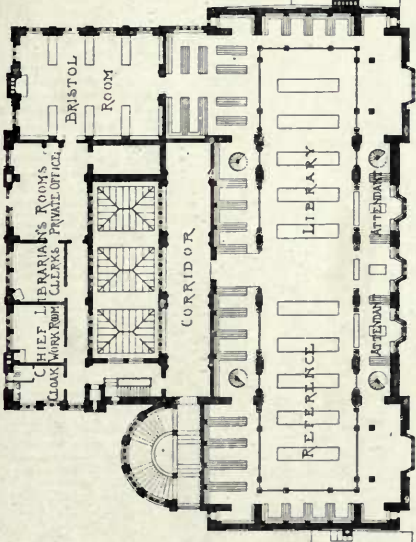

FIRST FLOOR PLAN



GROUND FLOOR PLAN

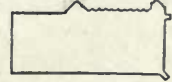
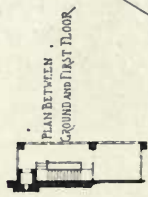
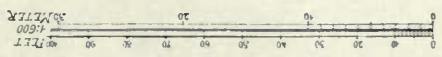

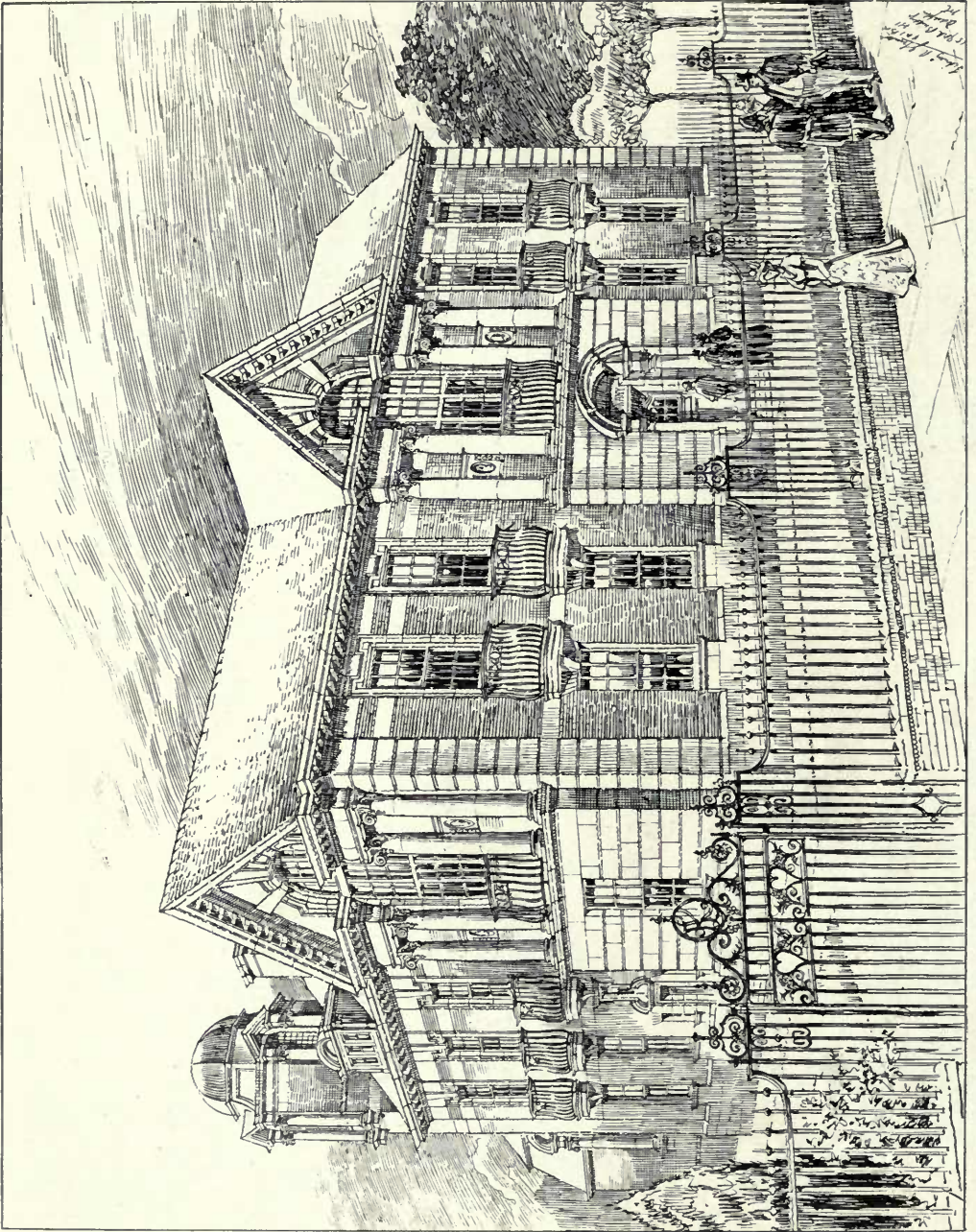

1501. New Library, North Wales, SIDNEY R. J. SMITH, Architect.

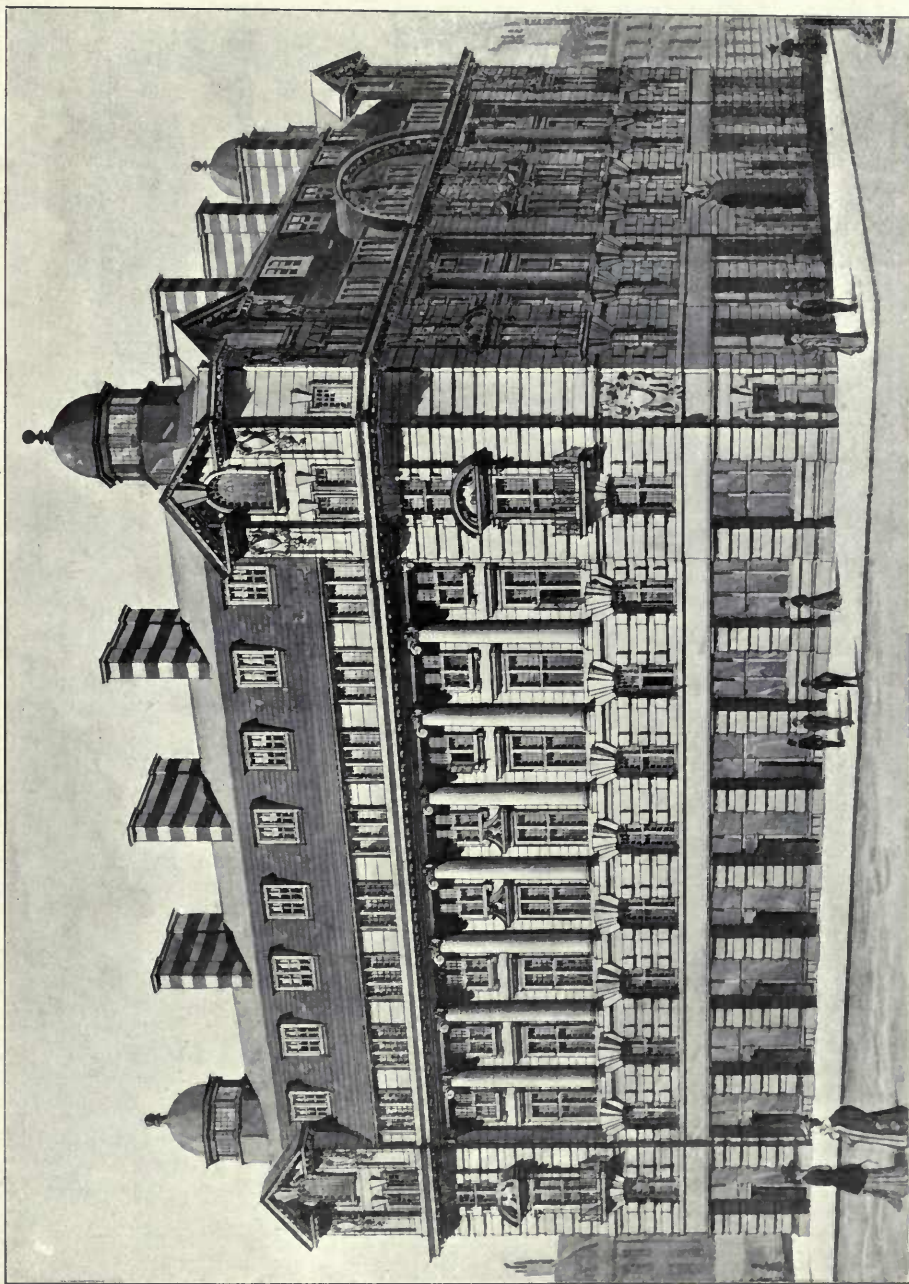

1616. *Mr. Wm. Willett's Offices and Flats, Sloane Square, EDWARD W. MOUNTFORD, Architect.*

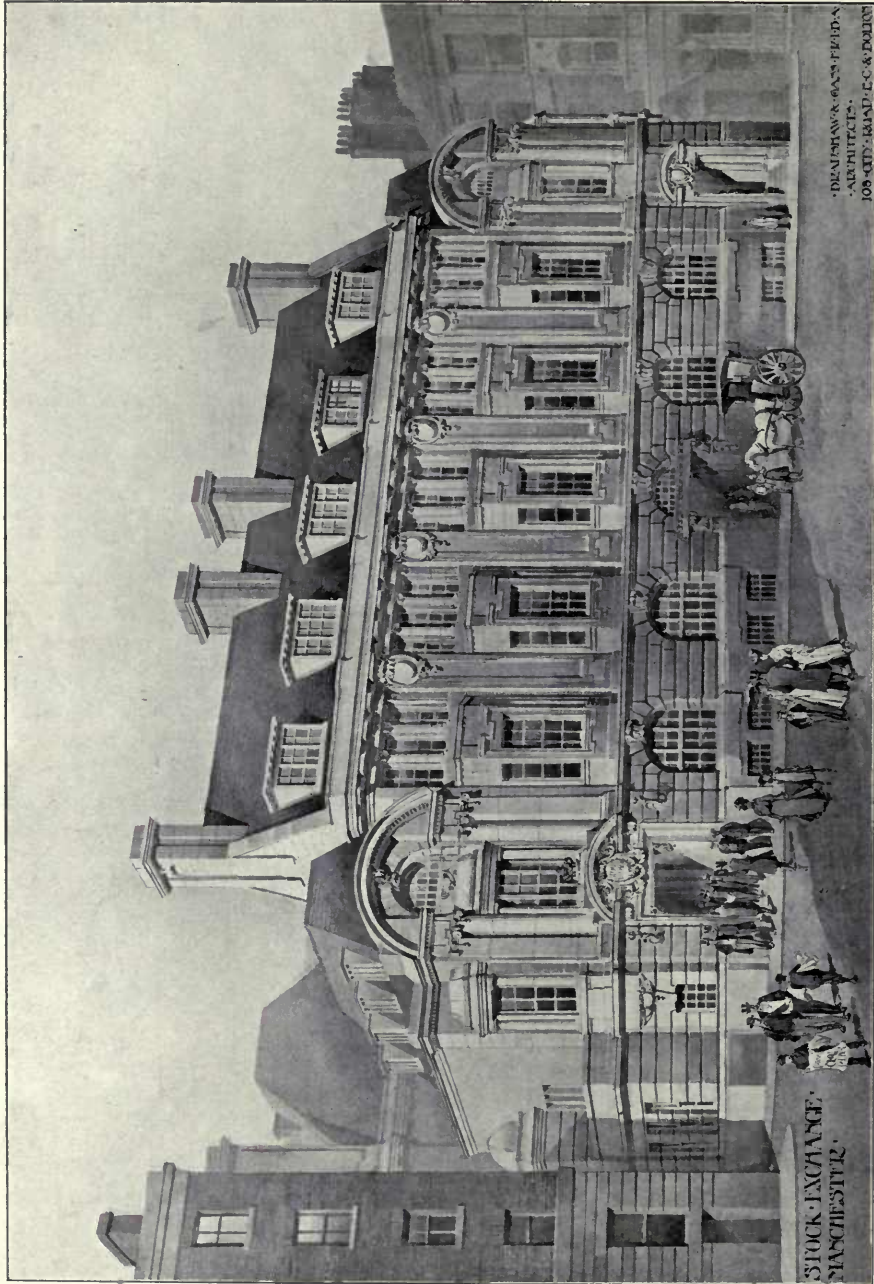

1549. *New Stock Exchange, Manchester, Bradshaw and Gass, Architects.*
 (For Plans, see p. 31.)
Heating and Ventilating: Saunders and Taylor, Ltd., 43 Lower Mosley Street, Manchester.

NEW STOCK EXCHANGE, MANCHESTER BRADSHAW AND GASS, ARCHITECTS.

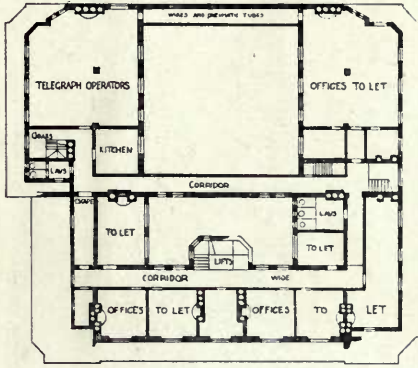

THIRD FLOOR PLAN.

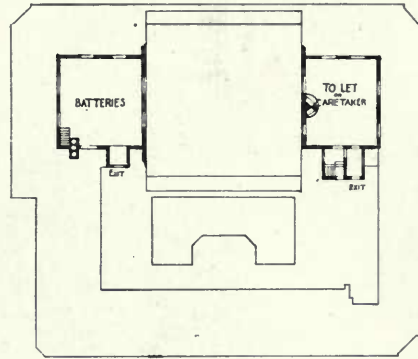

FOURTH FLOOR PLAN.

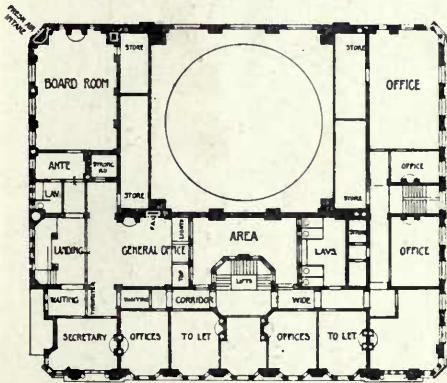

FIRST FLOOR PLAN.

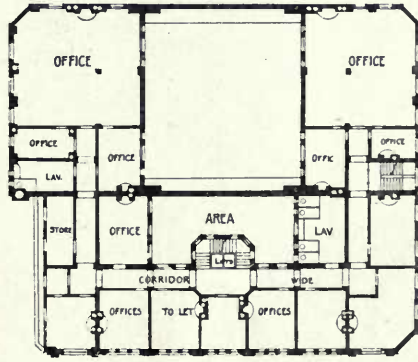
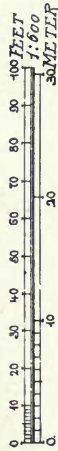

SECOND FLOOR PLAN.

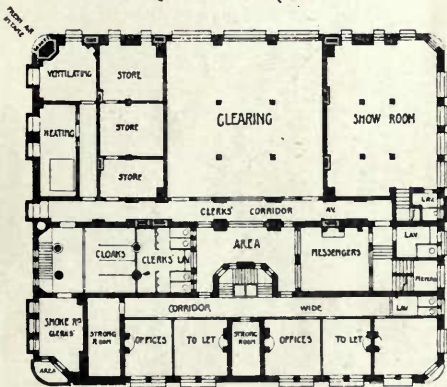

LOWER GROUND FLOOR

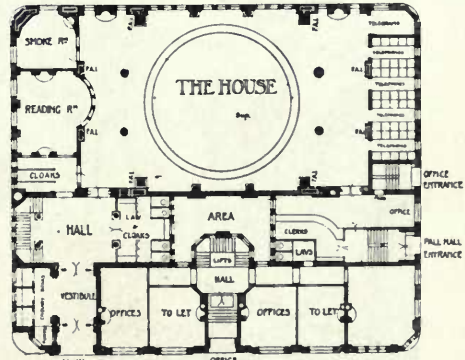

GROUND FLOOR PLAN.



1538. *Royal London Friendly Society's New Buildings, Southampton Row, W.C.,
BRADSHAW AND GASS, Architects.*

Steel Work: Fulham Steel Works Co., Ltd., Townsend Road, Wandsworth Bridge, London, S.W.



1639. An Office in the West End,
E. FRAZER TOMLINS, Architect.



1406. *Norwich and London Accident Assurance Association*, G. J. AND F. W. SKIPPER, Architects.
 General Contractors: *J. Youngs and Son, Chapel Field Road, Norwich.*

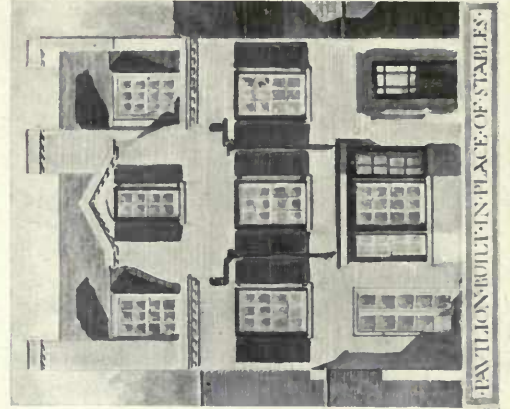
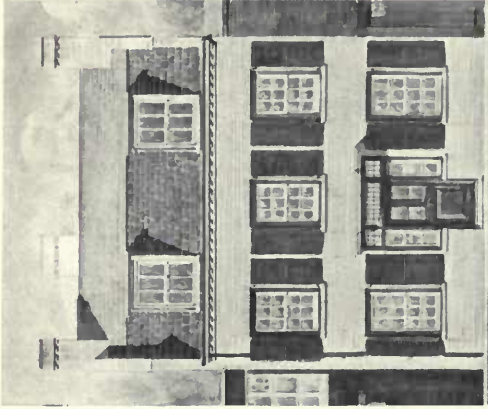
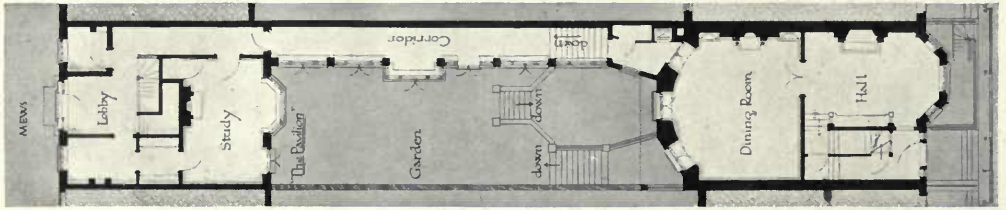
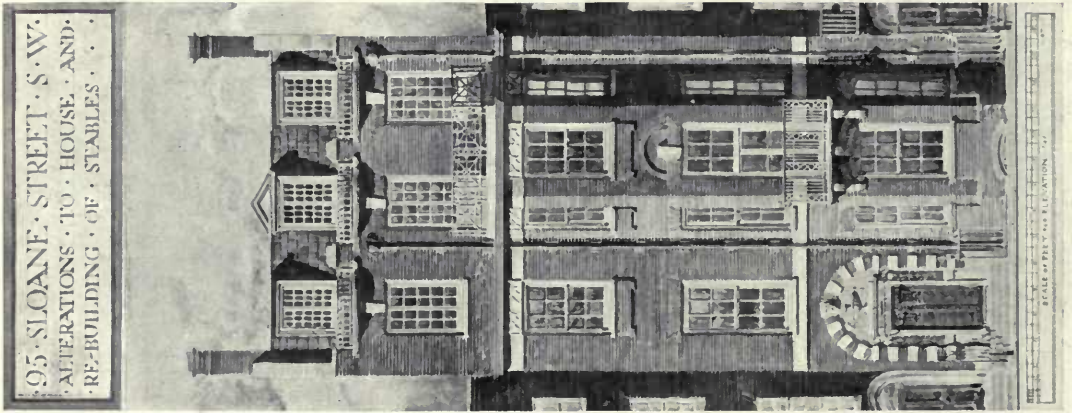

1479. 95 Sloane Street, Alterations to House and Rebuilding of Stables, AMBKOSE POYNTER, Architect.

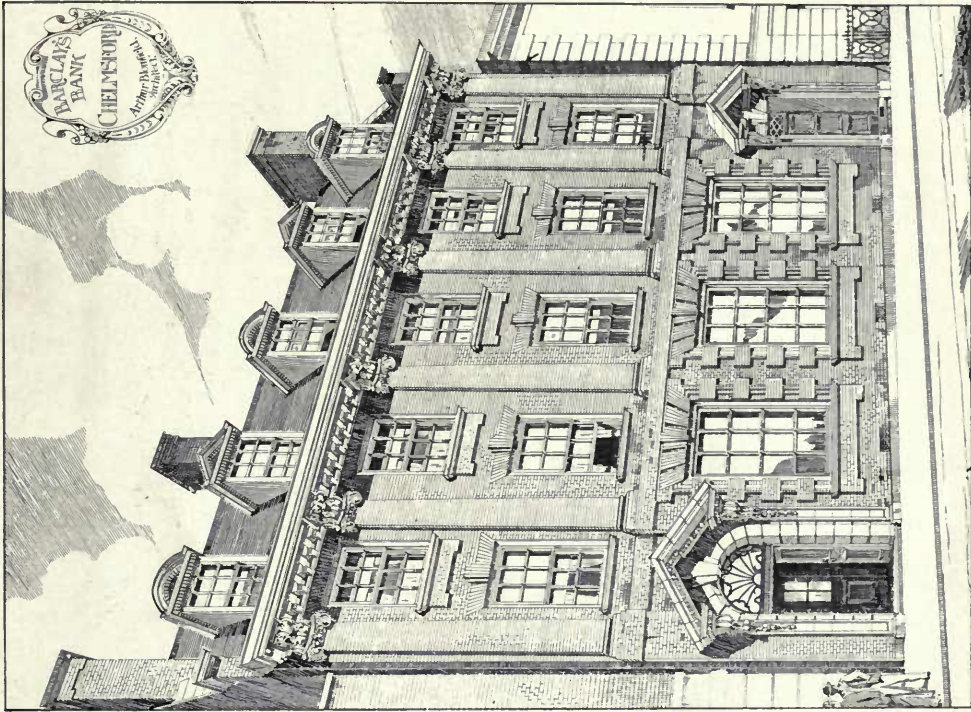

1427. Barclay's Bank, Chelmsford, ARTHUR BLOMFIELD, Architect.
Heating: Richard Crittall and Co., 27 Noel Street, Warden Street,
London, W.

Oak Carving: H. H. Martyn and Co., Ltd., Cheltenham.

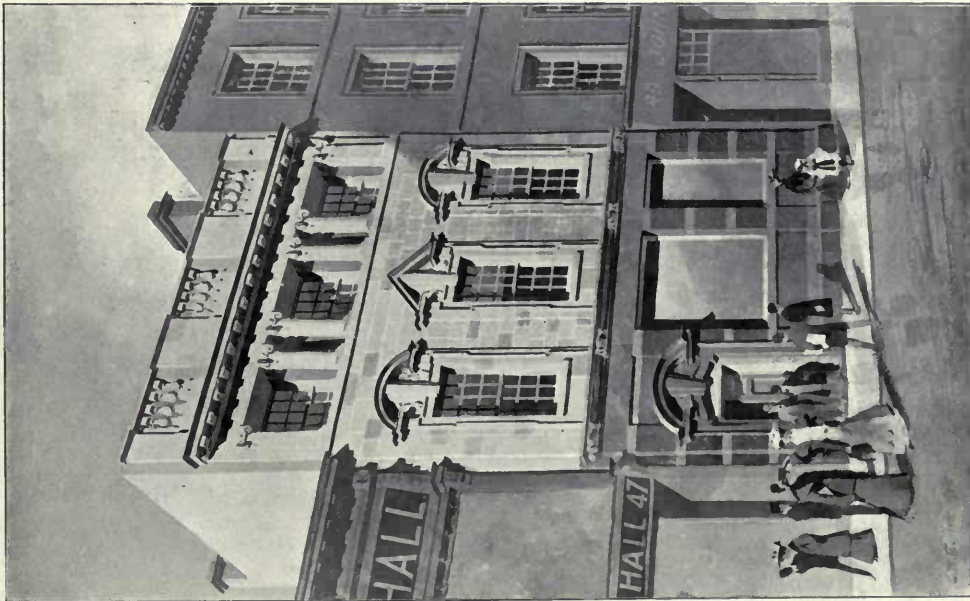

1428. Banking Premises, Hull,
WALSH AND NICHOLAS, Architects.
General Contractor: George Houlton, 6 Baber Street, Hull.



1668. *Pariswood, Henley-on-Thames*, WILLIAM FLOCKHART, Architect.
Interior Finishes: J. S. Henry, Ltd., 287-291 Old Street, London, E.C.
(For Interiors, see Vol. 23, pp. 73-75.)
(For Plans, see p. 38.)

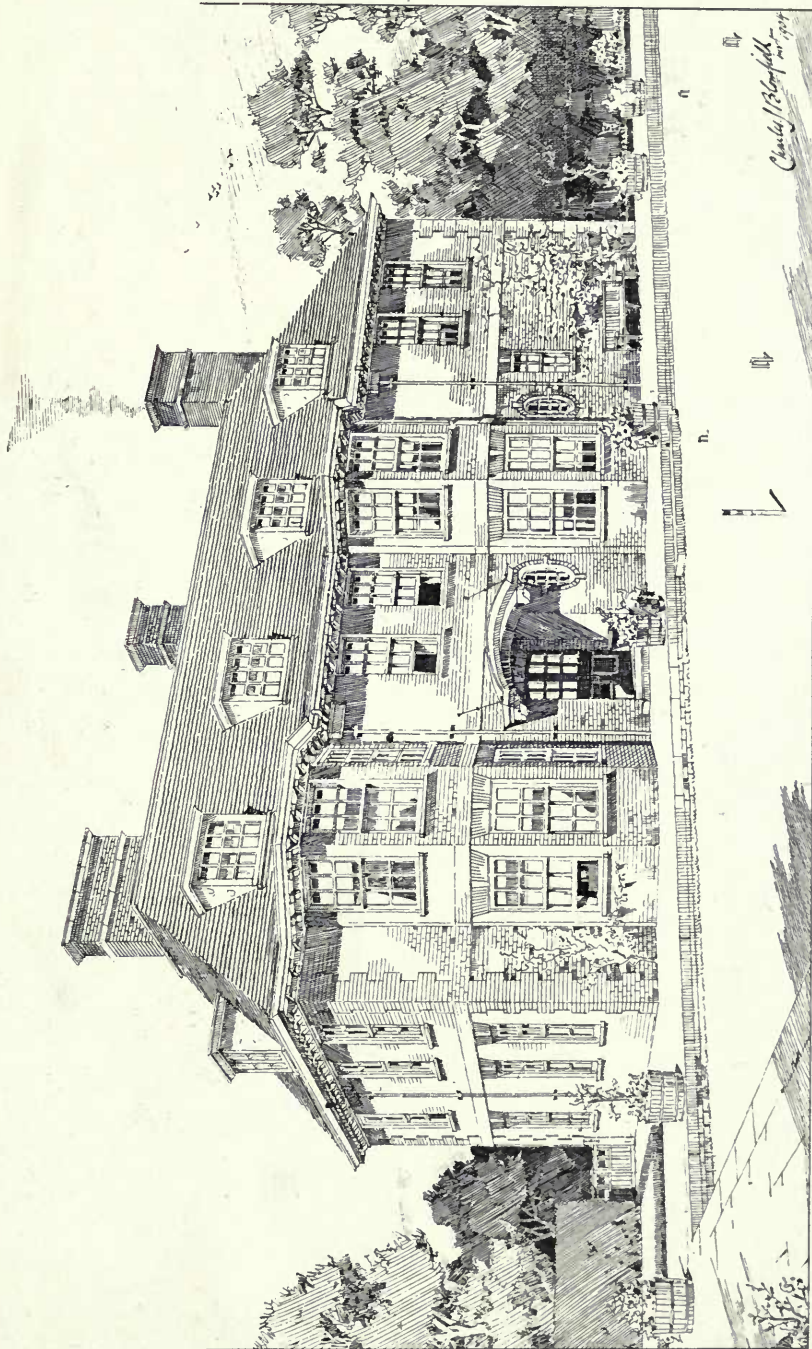

1552. House at Stansted, Essex, CHARLES J. BLOMFIELD, Architect.
(For Plans, see p. 56.)
General Contractor: Daniel Robinson, Junr., Stansted, Essex.

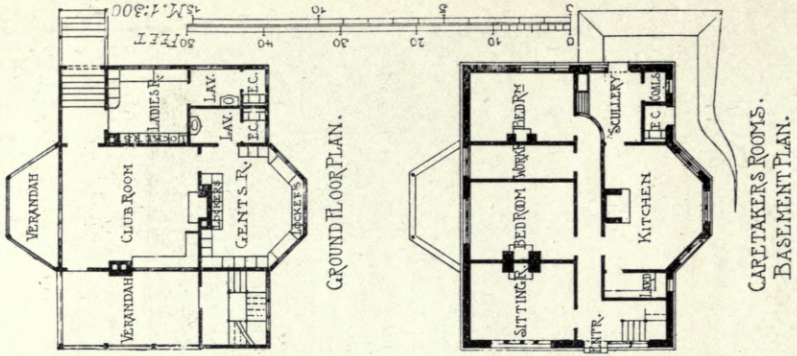

1474. Club Room, Golf Pavilion, Sidmouth, ROBERT W. SAMPSON, Architect.

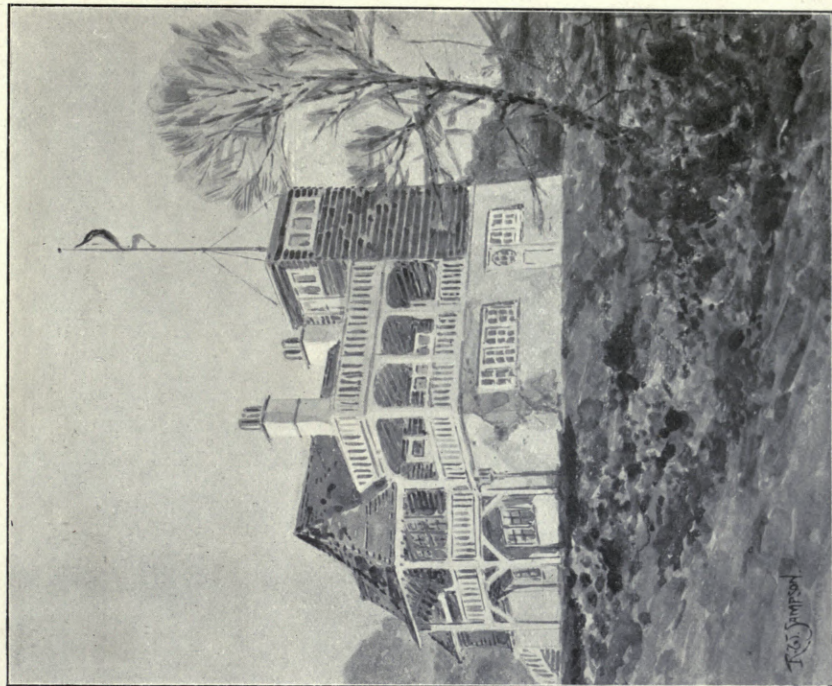
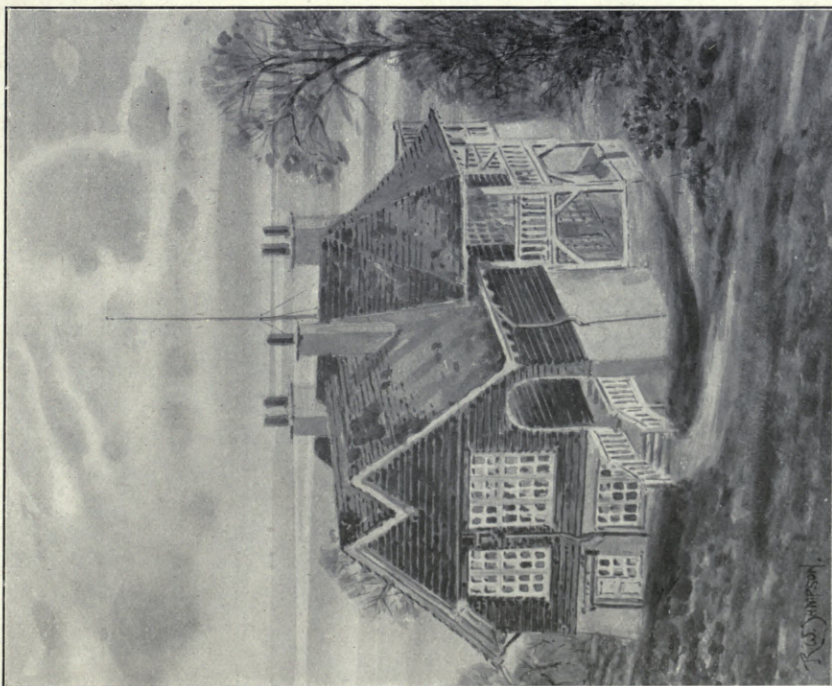

1474. *Golf Pavilion, Sidmouth, Sidmouth, ROBERT W. SAMPSON, Architect.*
(For Plans, see p. 42.)
General Contractors: R. W. and J. Skinner, 15 Jubilee Terrace, Sidmouth.

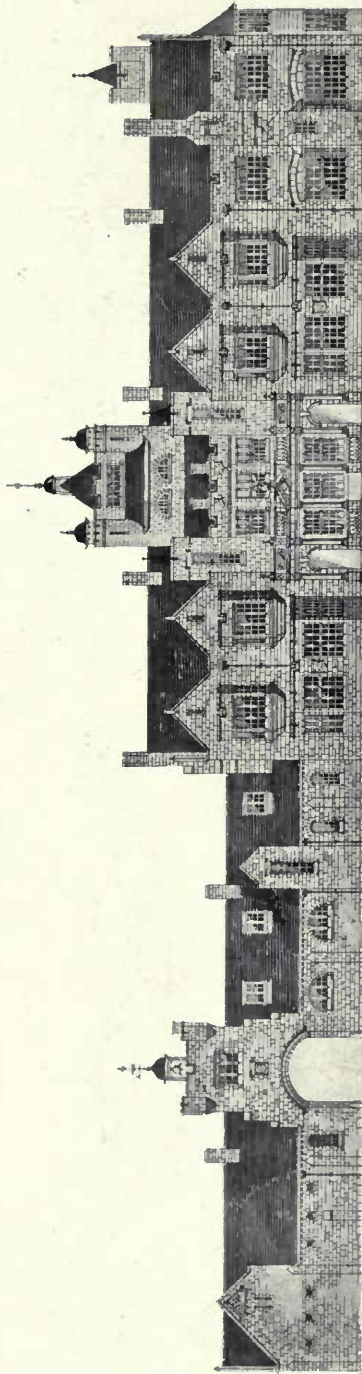

1488. *The Towers*, A. SPOTTISWOOD JONES, Architect.

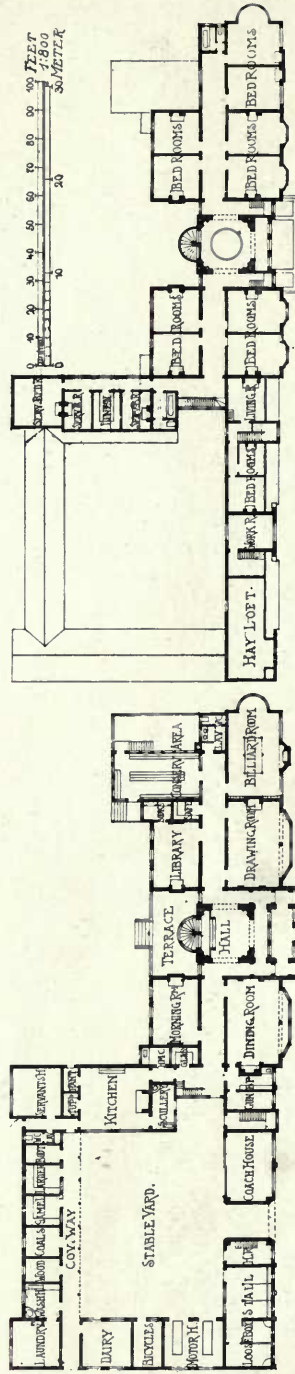

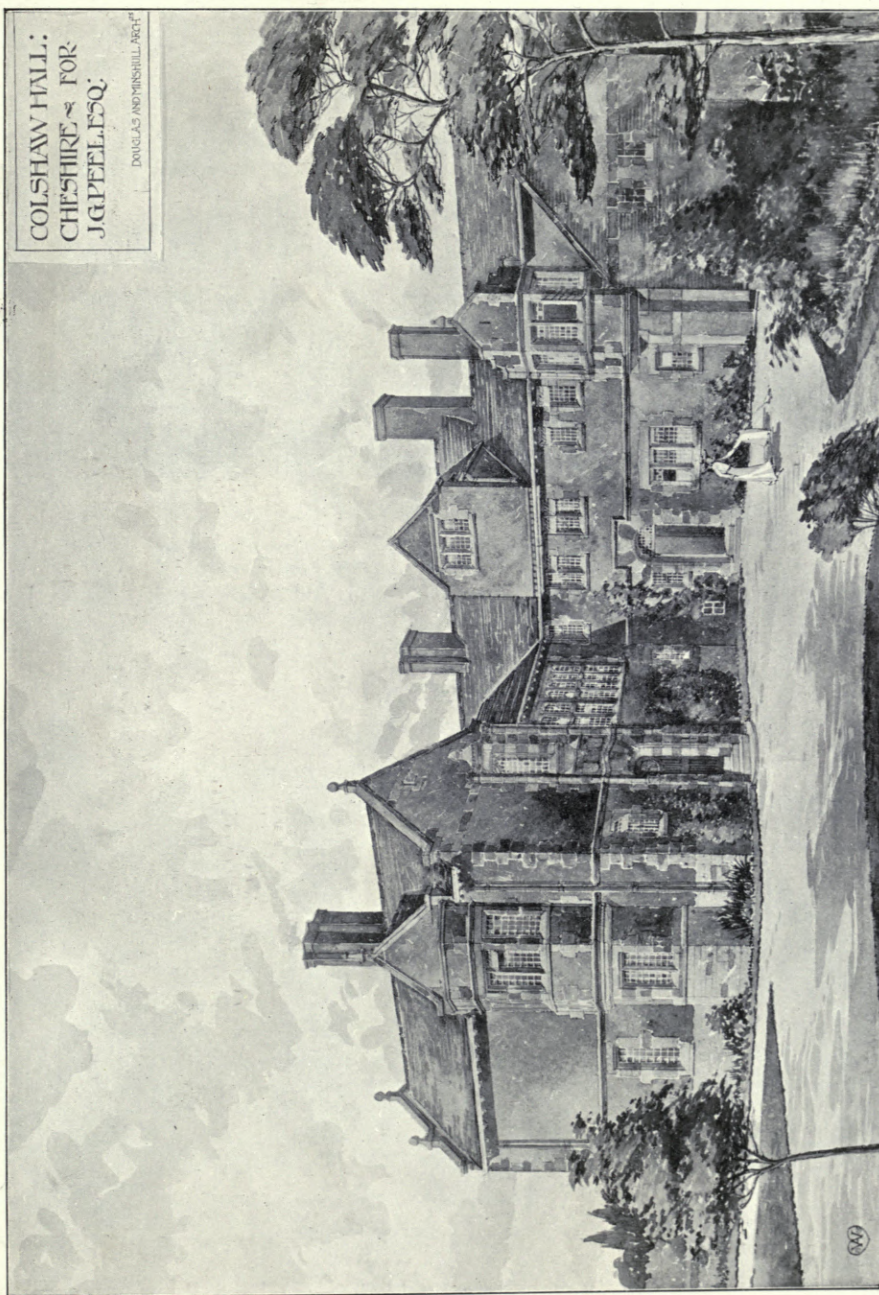

1586. Colshaw Hall, Cheshire, DOUGLAS AND MINSHULL, Architects.

(For Plans, see p. 35.)

Heating and Ventilating: Saunders and Taylor, Ltd., 43 Lower Mosley Street, Manchester.

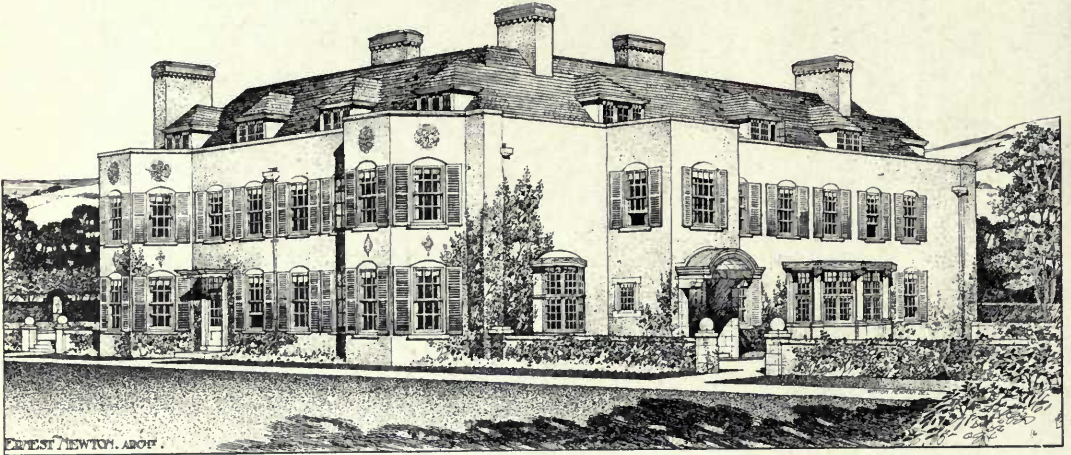

1513. *House at Triscombe, Somerset*, ERNEST NEWTON, Architect.

(For Plans, see p. 47.)

General Contractor: Henry W. Pollard, Bridgwater.

*Electric Light Installation: Sidney Sharp, M.I.Mech.E., M.I.E.E., Consulting Engineer,
34 Victoria Street, Westminster.*

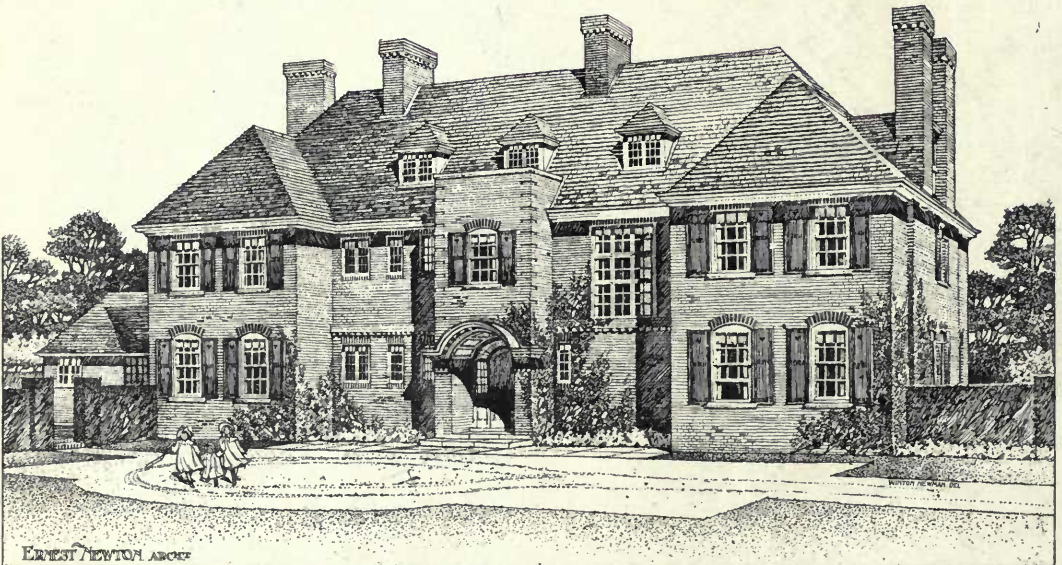

1519. *House at Bickley, Kent*, ERNEST NEWTON, Architect.

(For Plans, see p. 47, and also Vol. 25, p. 43.)

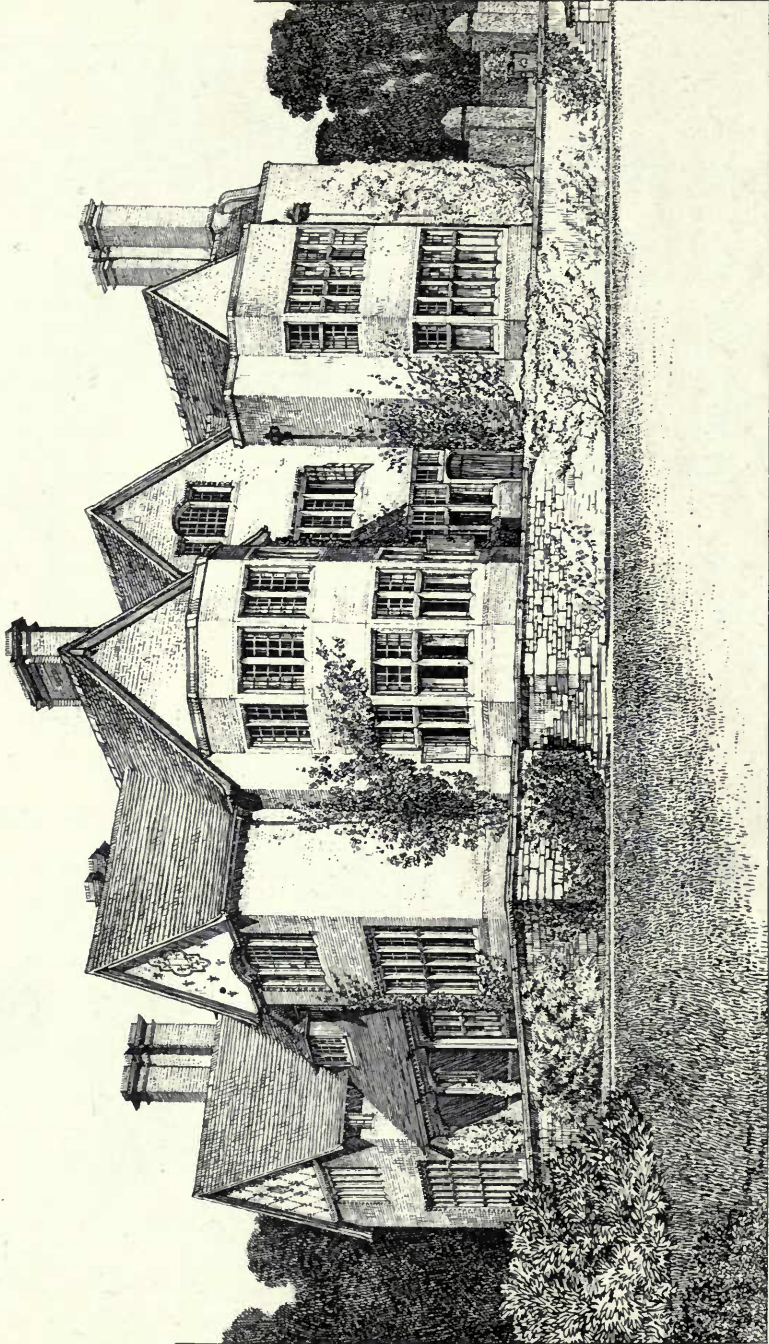

1555. *Brackemcliffe, Scarborough*, WALTER H. BRIERLEY, Architect.
(For Plans, see p. 13.)

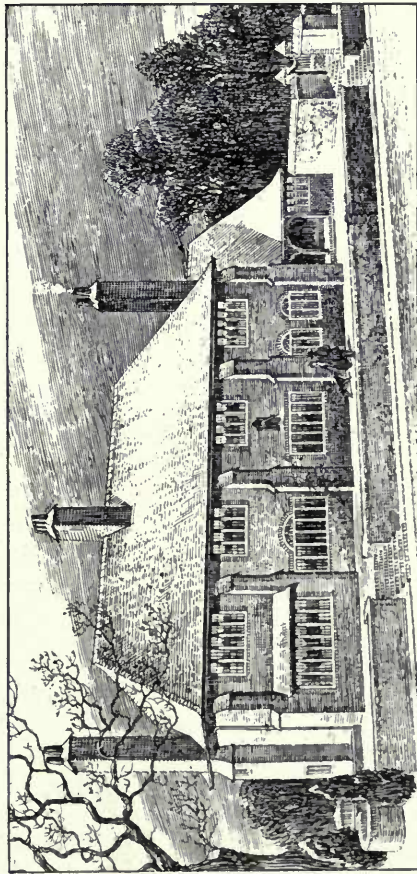
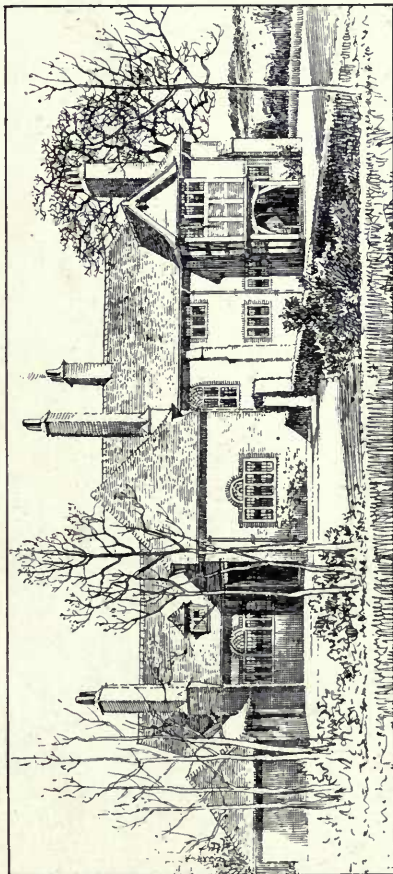
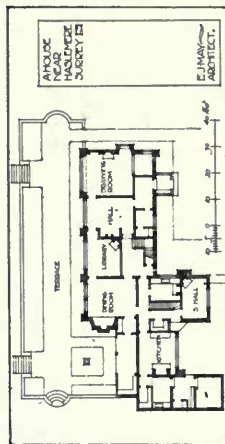
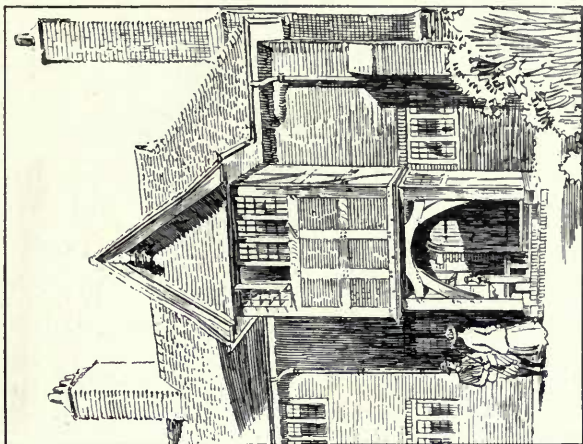

1506. House near Haslemere, EDWARD J. MAY, Architect.
(For Plans, see p. 58.)

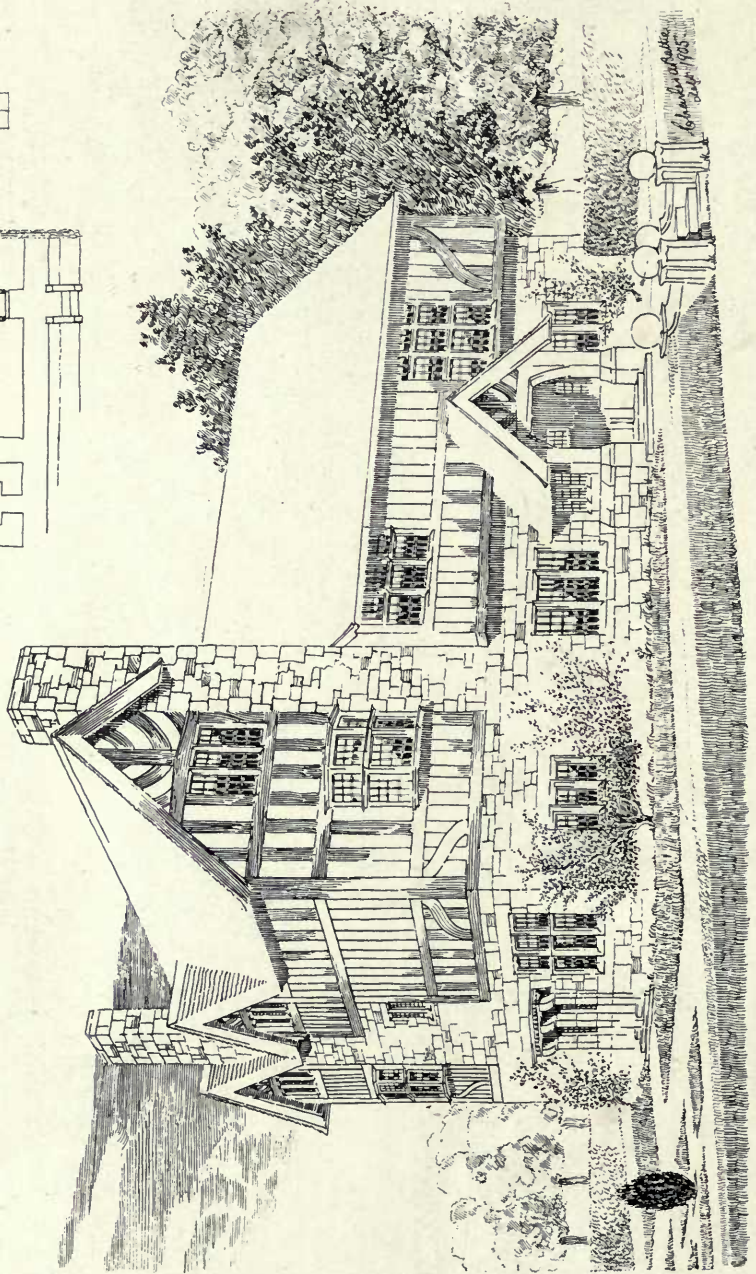
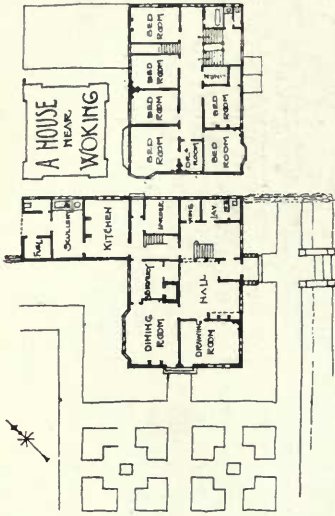

1564. House near Woking, CHARLES A. BATTIE, Architect.

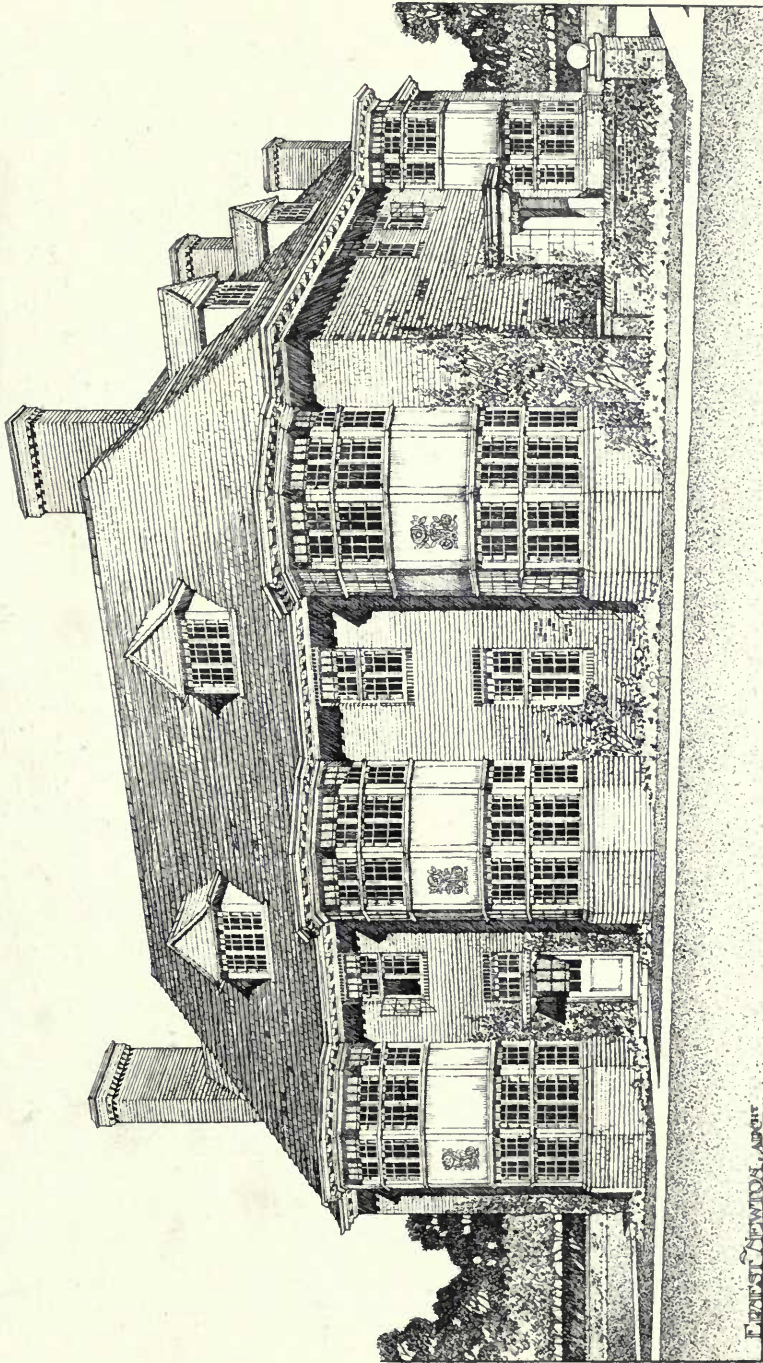

1512. Proposed House at Reigate, ERNEST NEWTON, Architect.

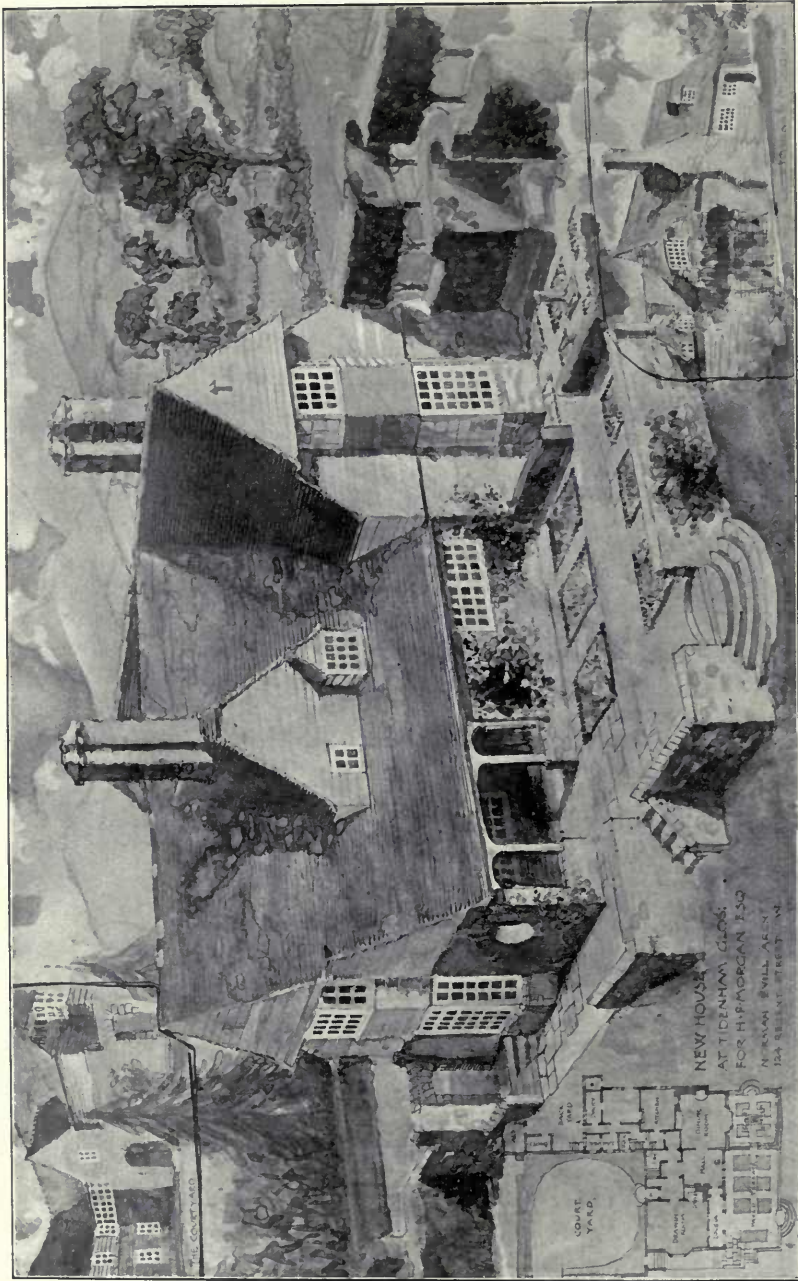

1456. *House at Tidenham, Gloucestershire, NORMAN EVILL, Architect.*
 (For Plans, see p. 53.)
Joinery Work: William Cowlin and Son, Stratton Street, Bristol.

HOUSE AT TIDENHAM,
GLOUCESTERSHIRE
NORMAN EVILL, ARCHITECT.

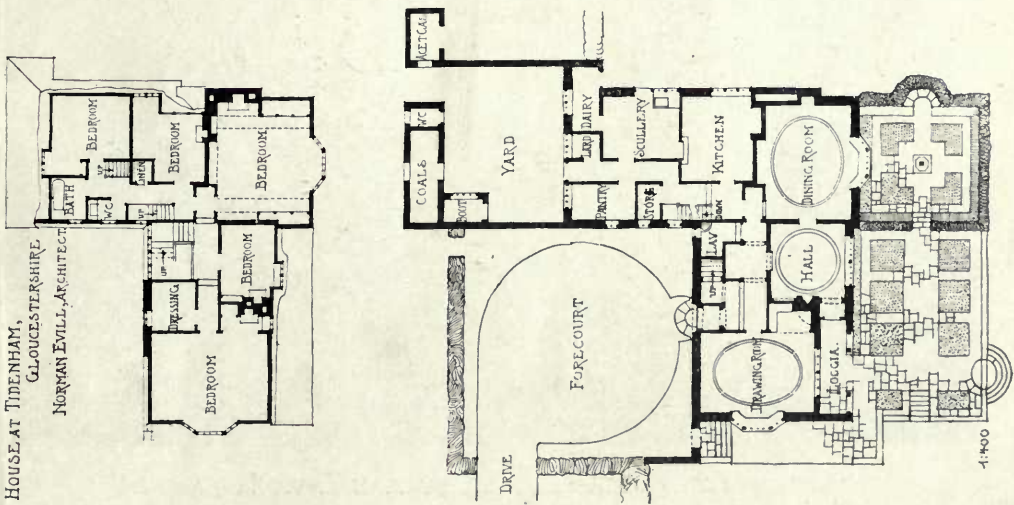

HOUSE AT SHILLINGSTONE,
DORSET.
CHARLES E. PONTING, ARCHITECT.

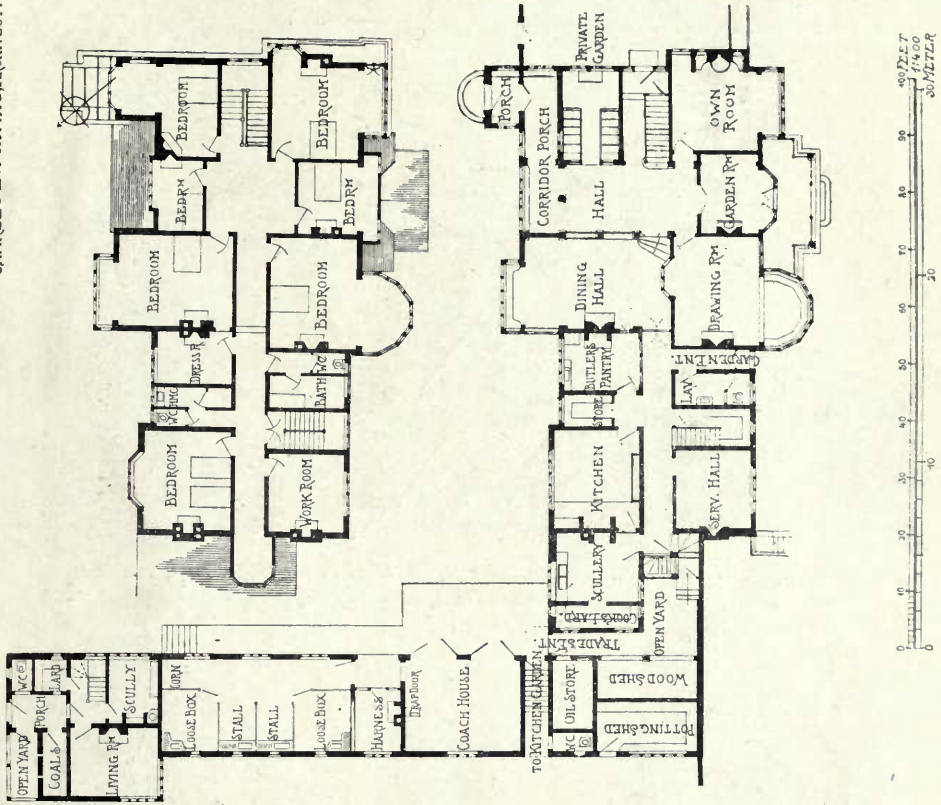



1505. *House at Shillingstone, Dorset*, CHARLES E. PONTING, Architect.
(For Plans, see p. 53.)

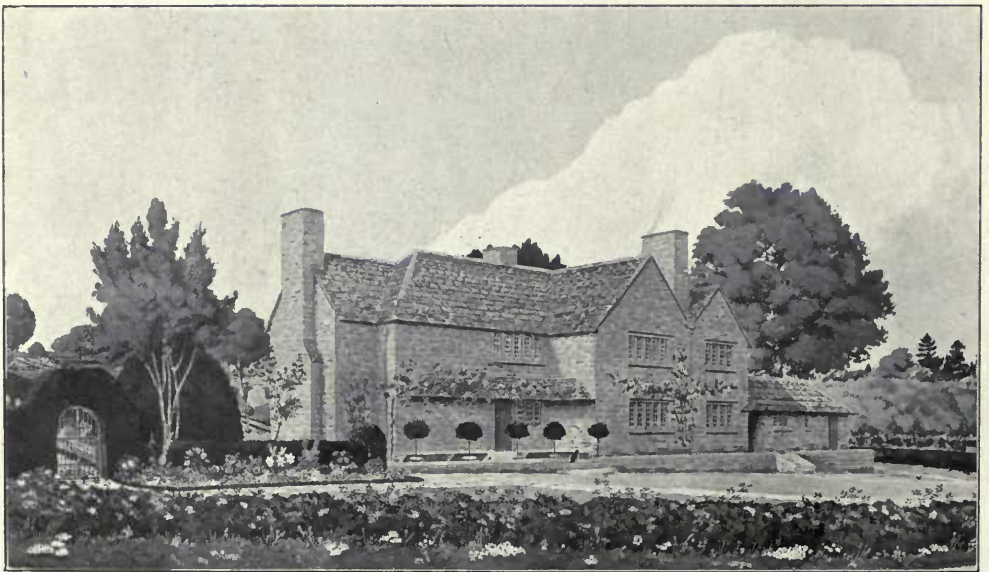

1607. *Proposed House at Forest Row, Sussex*, ALLAN F. VIGERS, Architect.

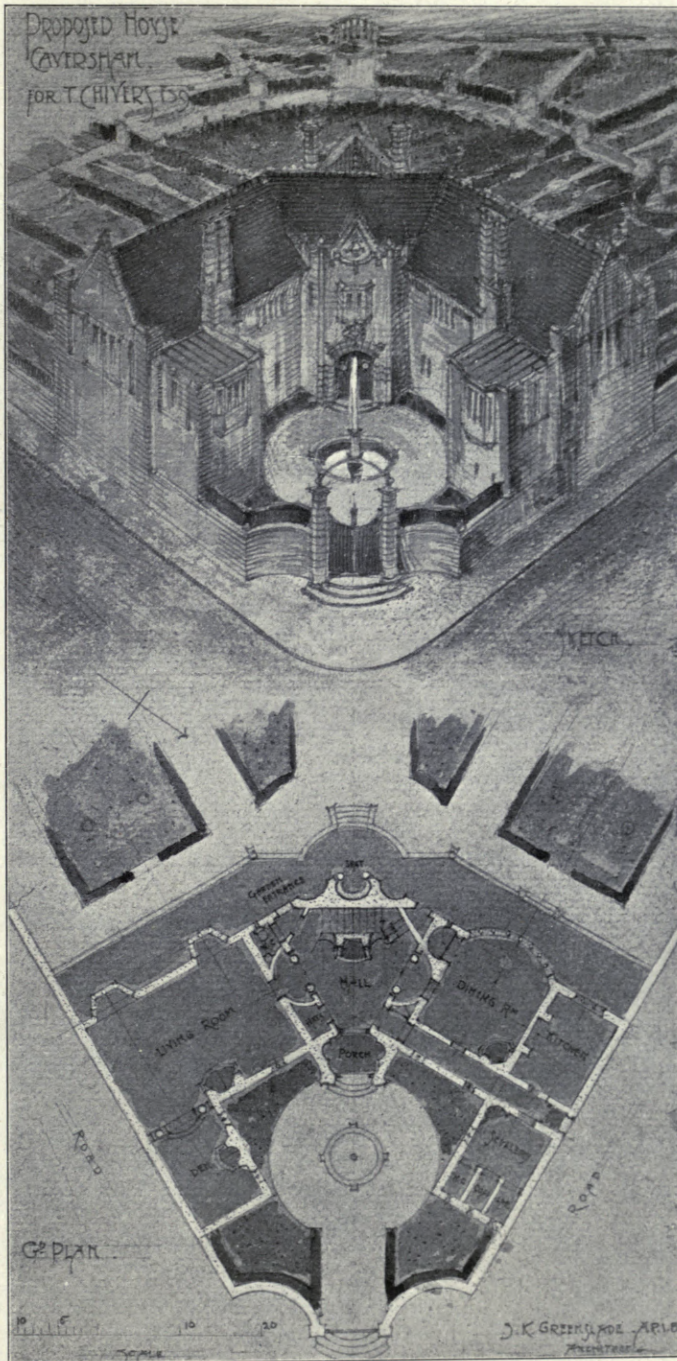

1520. House at Caversham, Oxon, SIDNEY K. GREENSLADE, Architect.



W.A.P.

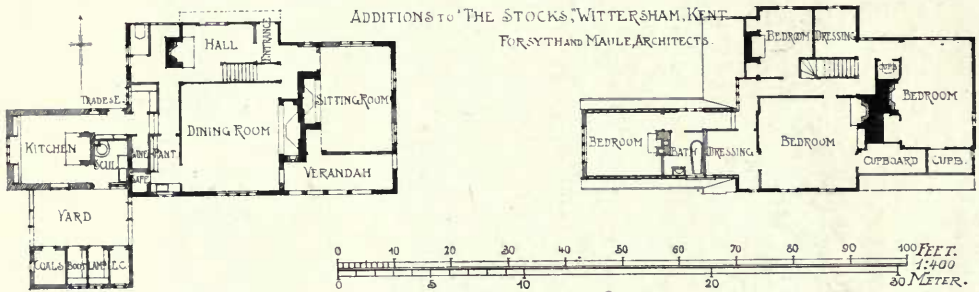

1563. Additions to "The Stocks," Wittersham, Kent, FORSYTH AND MAULE, Architects.

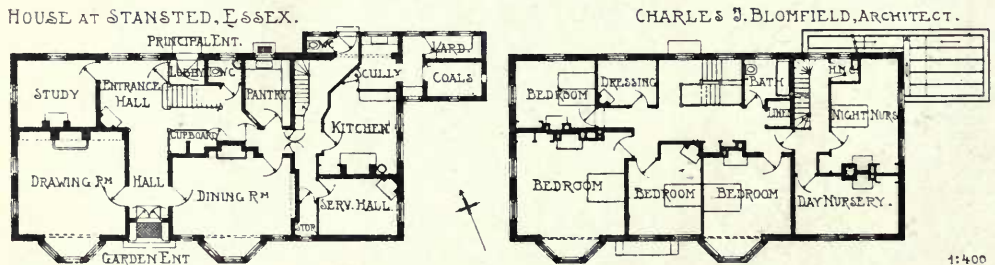



THREE COTTAGES FOR FARM LABOURERS
FRILSHAM, BERKS.

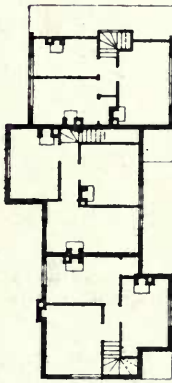

BEDROOM FLOOR.

FRANCIS H. FLOYD, ARCHITECT.

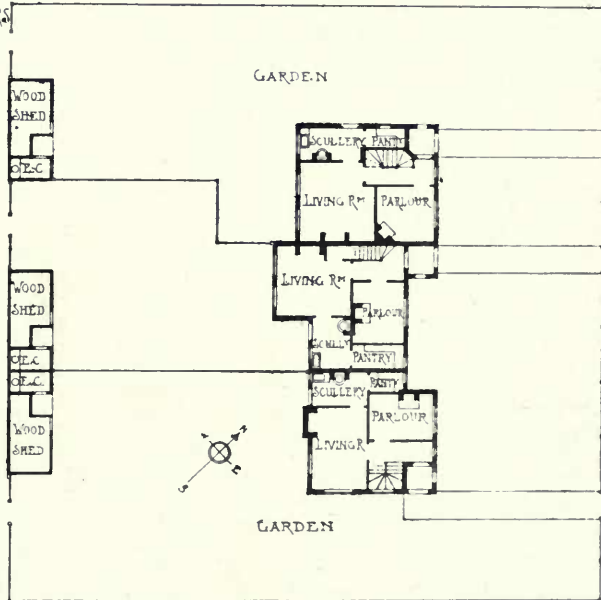

1421. Three cottages for farm labourers, Frilsham, Berks., FRANCIS H. FLOYD, Architect.

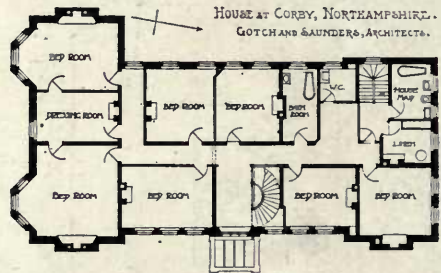
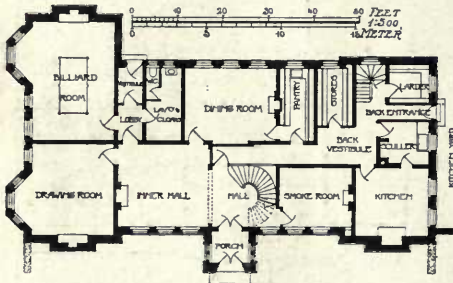

1557. House at Corby, Northamptonshire, GOTCH AND SAUNDERS, Architects.

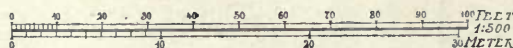
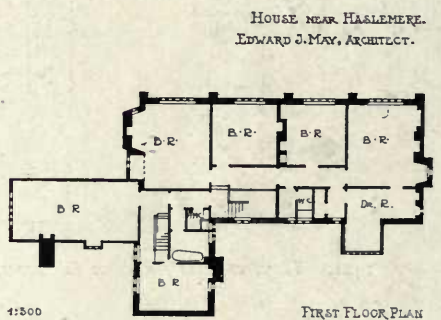
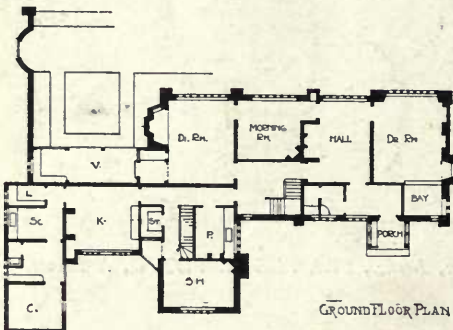

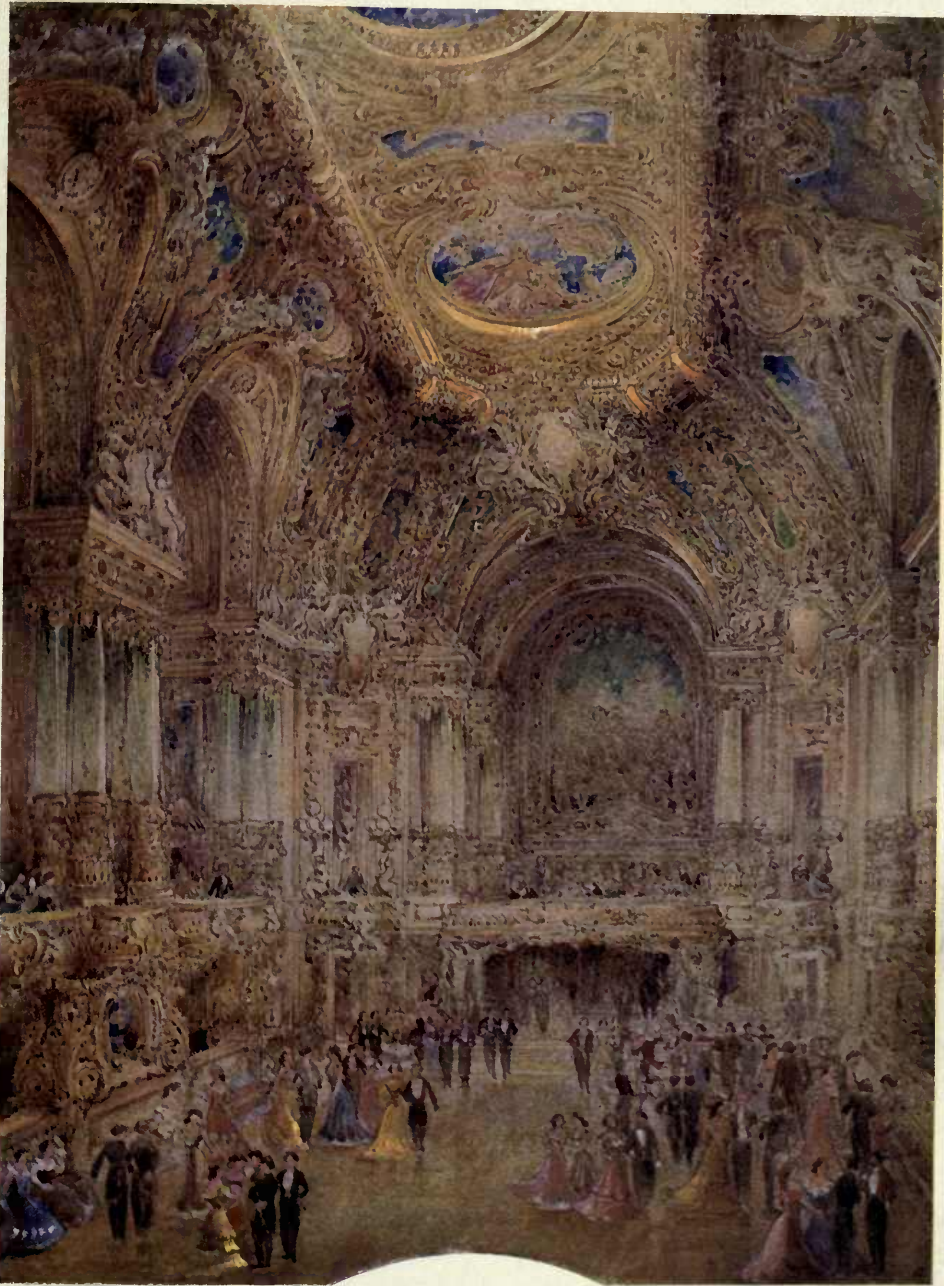

4000. *Galerie des fêtes*, FOURNIER DE SAINT-MAUR, Architecte.
(Medaille III. Classe, Encouragement special de l'Etat.)

Paris Salon, 1905.

PARIS SALON

1905



4012. *Nid de montagne*, PAUL GÉRARD, Architecte.
(Mention honorable.)
(For Plans, see p. 73.)

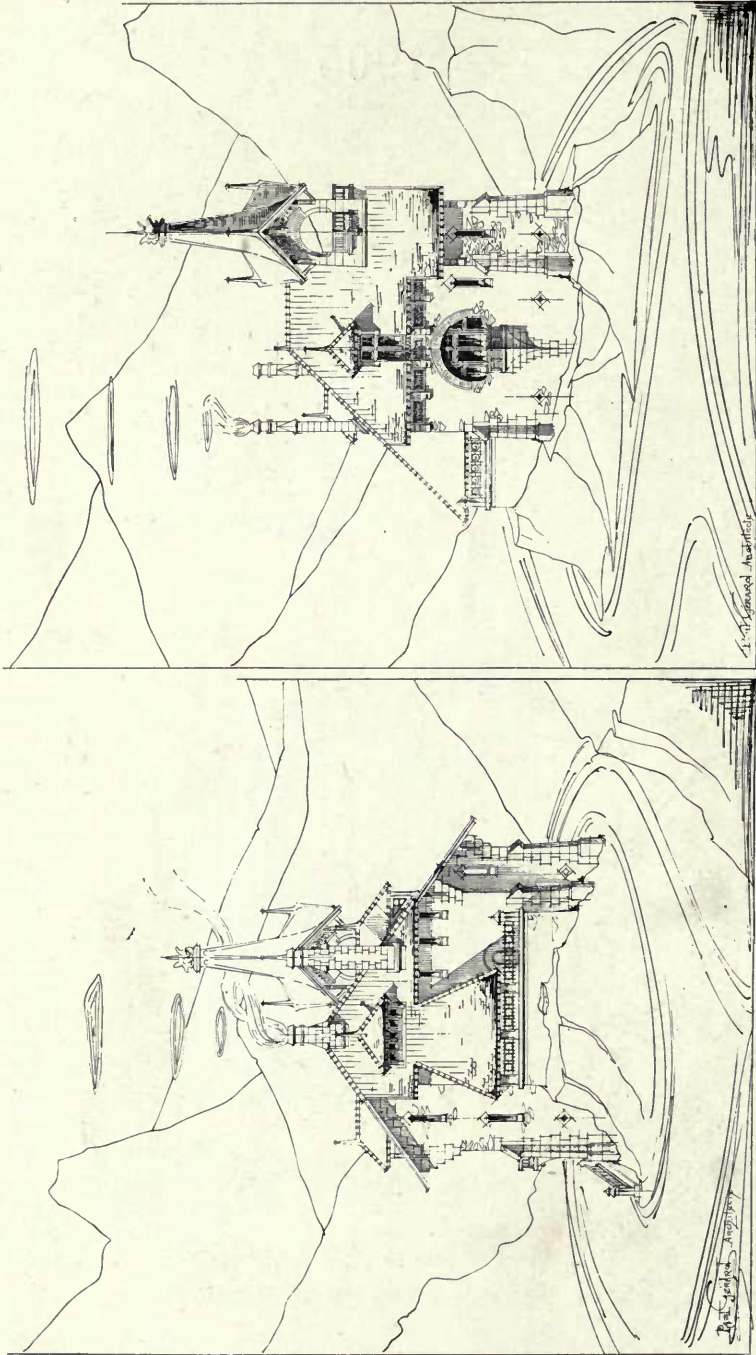

4012. *Nid de montagne*, PAUL GÉRARD, Architecte.
(Mention honorable.)

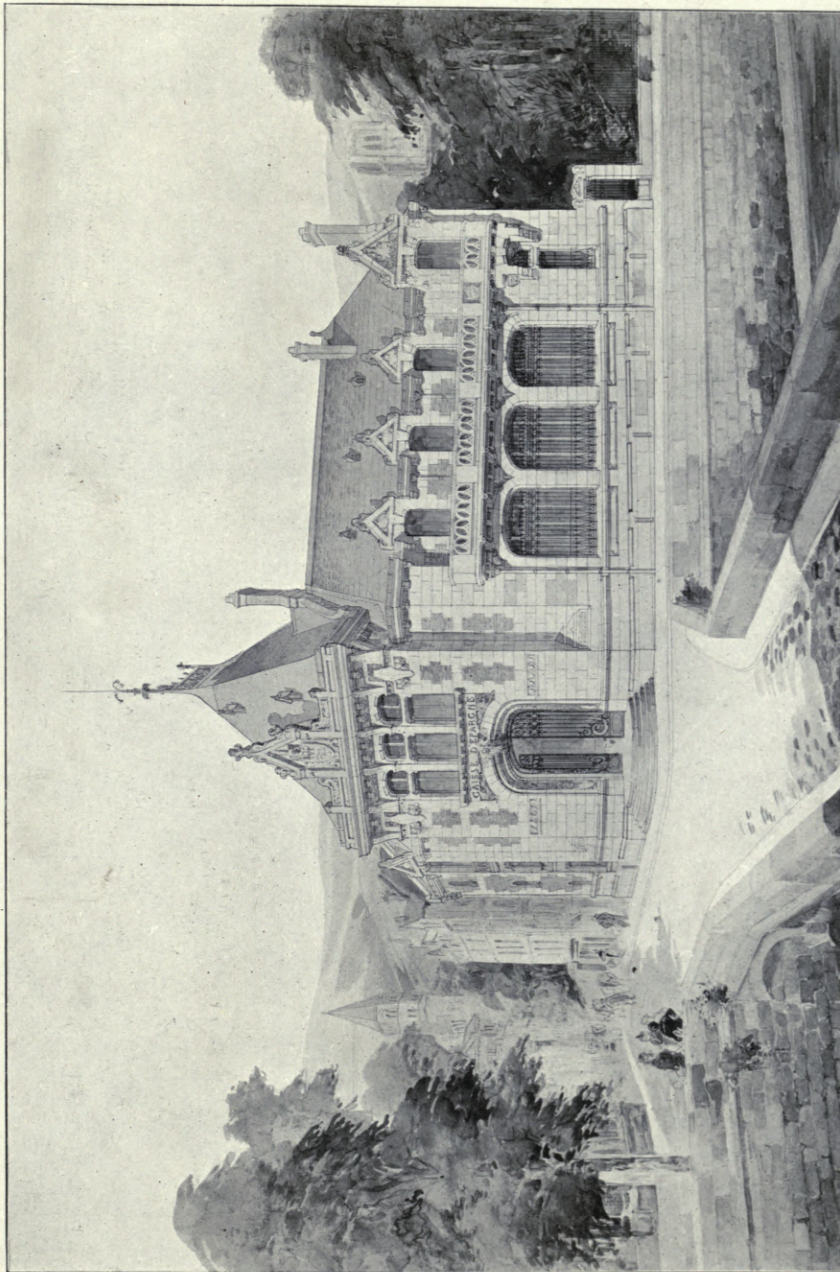

4006. *Hôtel de Caisse d'Epargne, Montbrison, L. GAUDIBERT, Architecte.*
(Médaille III. Classe.)
(For Plans, see p. 105.)



4006. Hôtel de Caisse d'Epave. Moulbrison. L. GAUDIBERT. Architecte

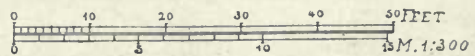
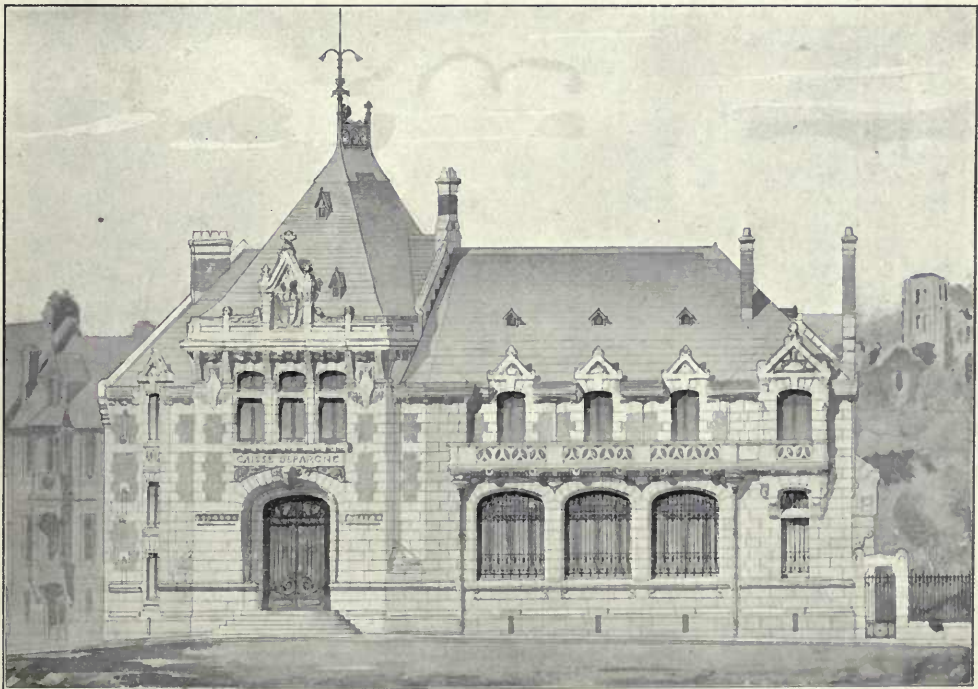
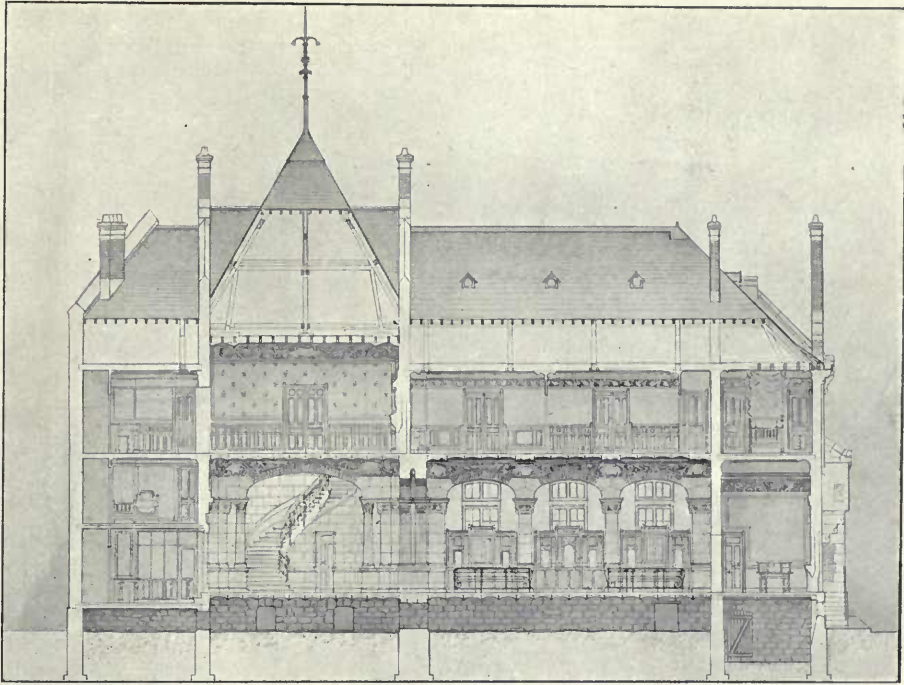

4006. *Hôtel de Caisse d'Epargne, Montbrison*, L. GAUDIBERT, Architecte.
(For Plans, see p. 105.)

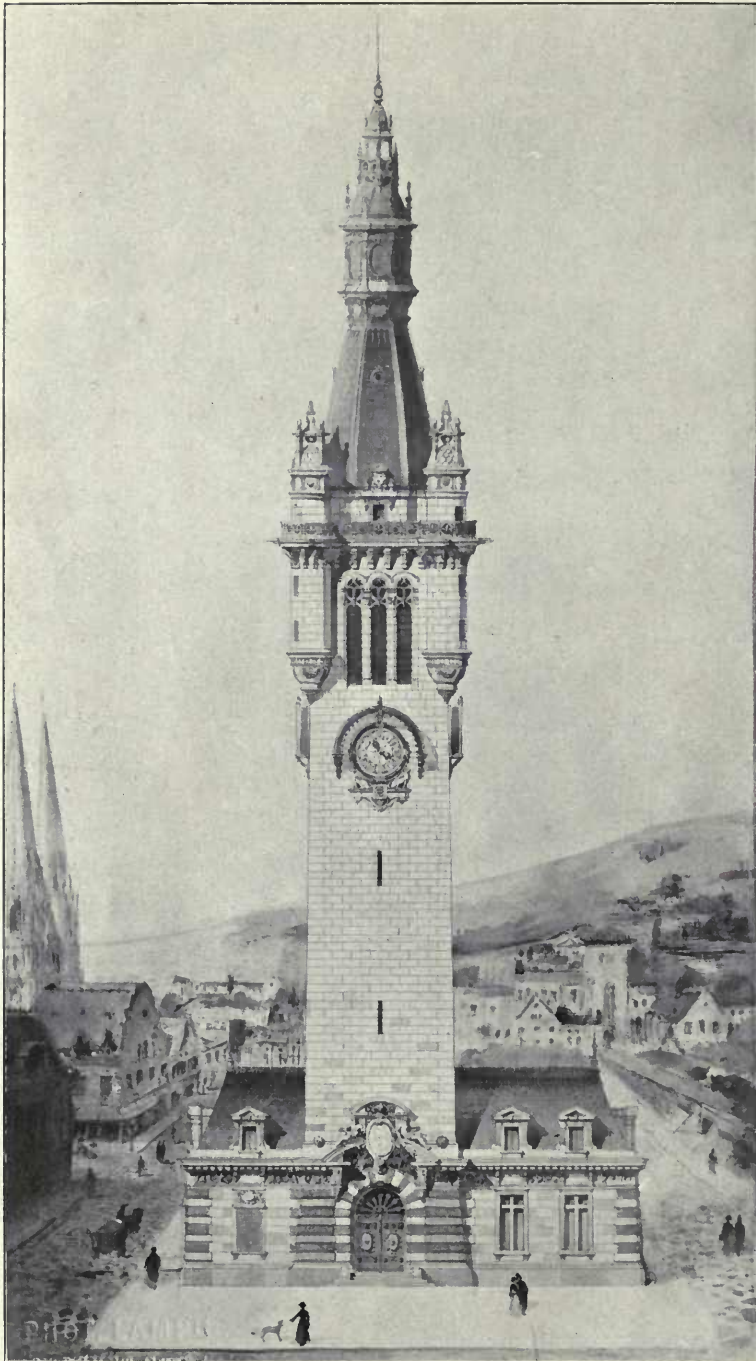

4127. *Un beffroi*, J. PUTHOD, Architecte.
(I. Prix.)

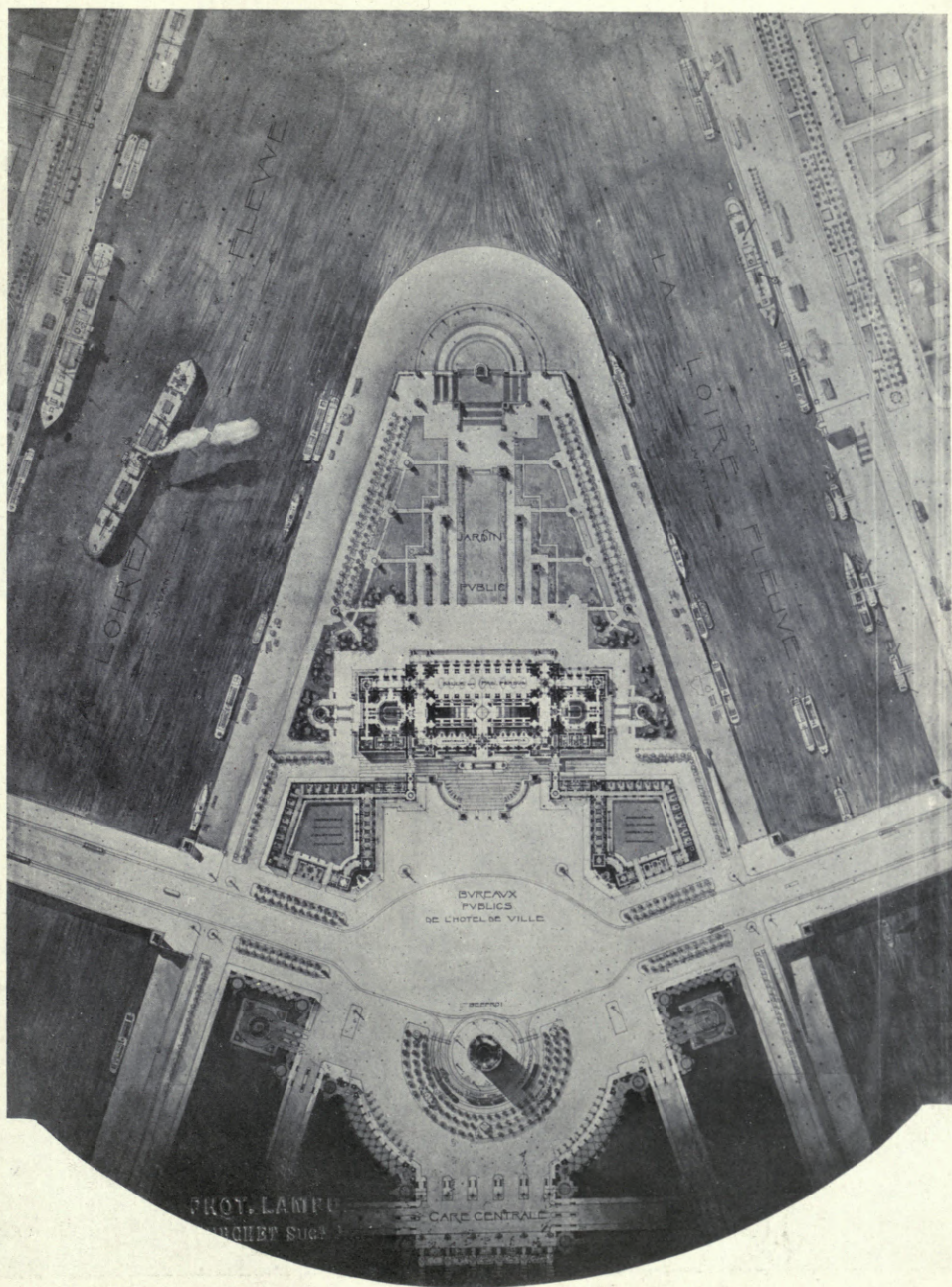

Plan général.

3959. *Palais municipal, pour un grand port fluvial, P. E. COUTANT, Architecte.*
(I. Prix.)

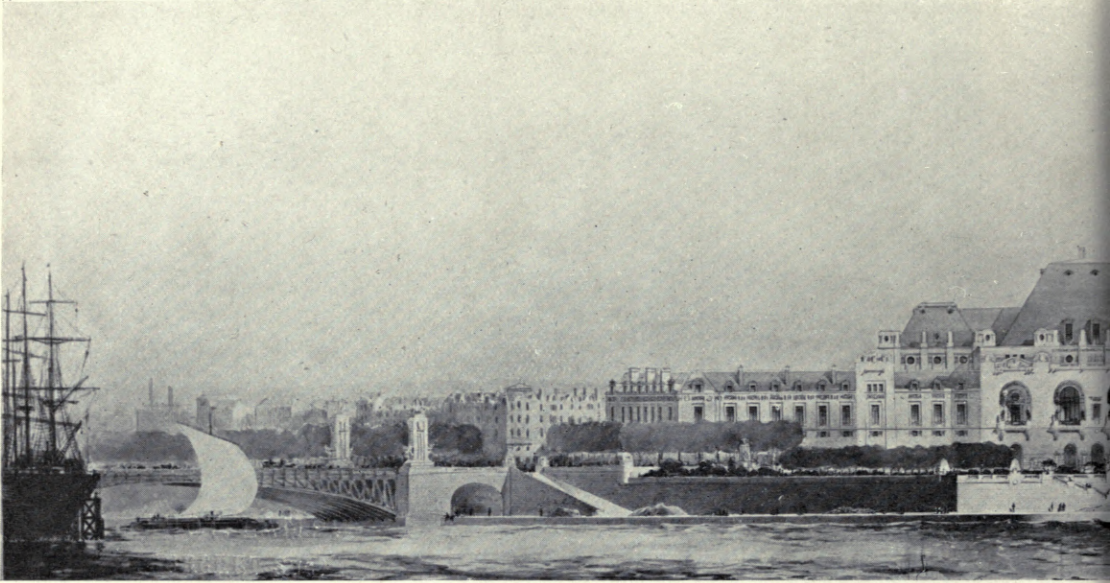

3959. *Palais municipal, pour un grand port fl.*

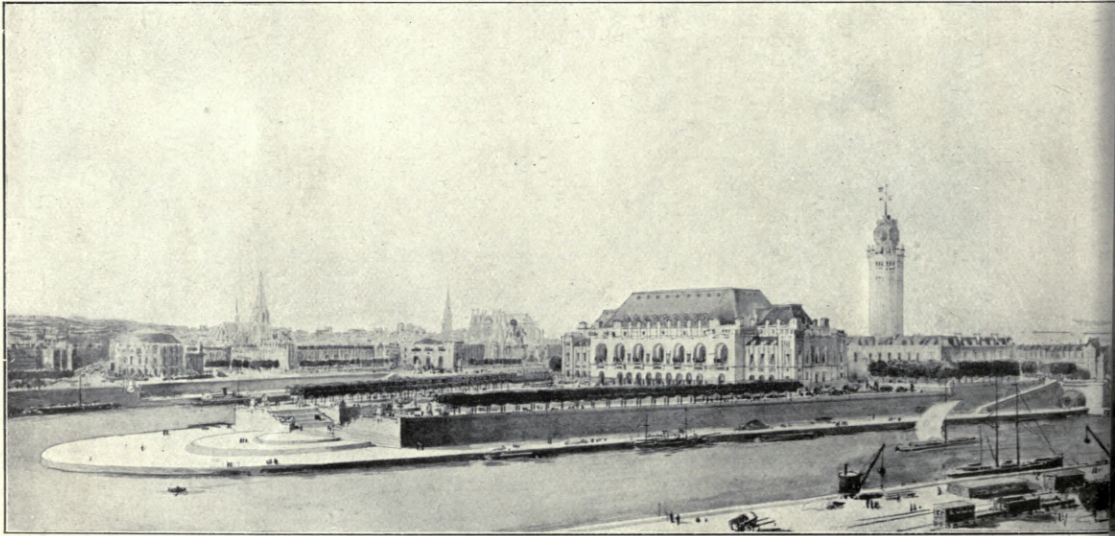

Perspective.

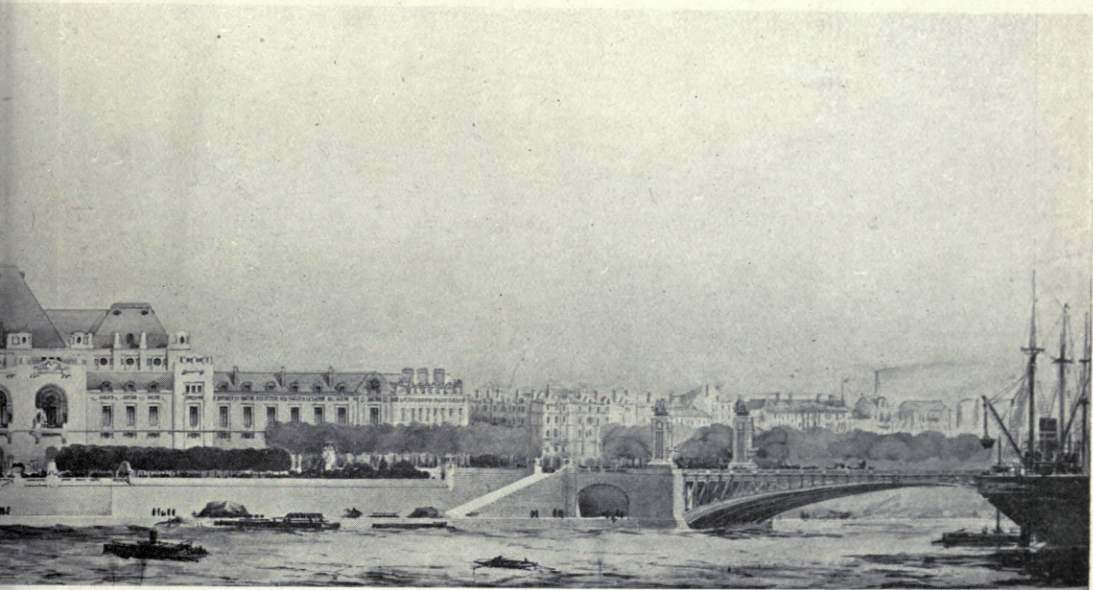

C. COUTANT, Architecte. Bourse de Voyage de l'Etat.



Façade postérieure (Place publique).

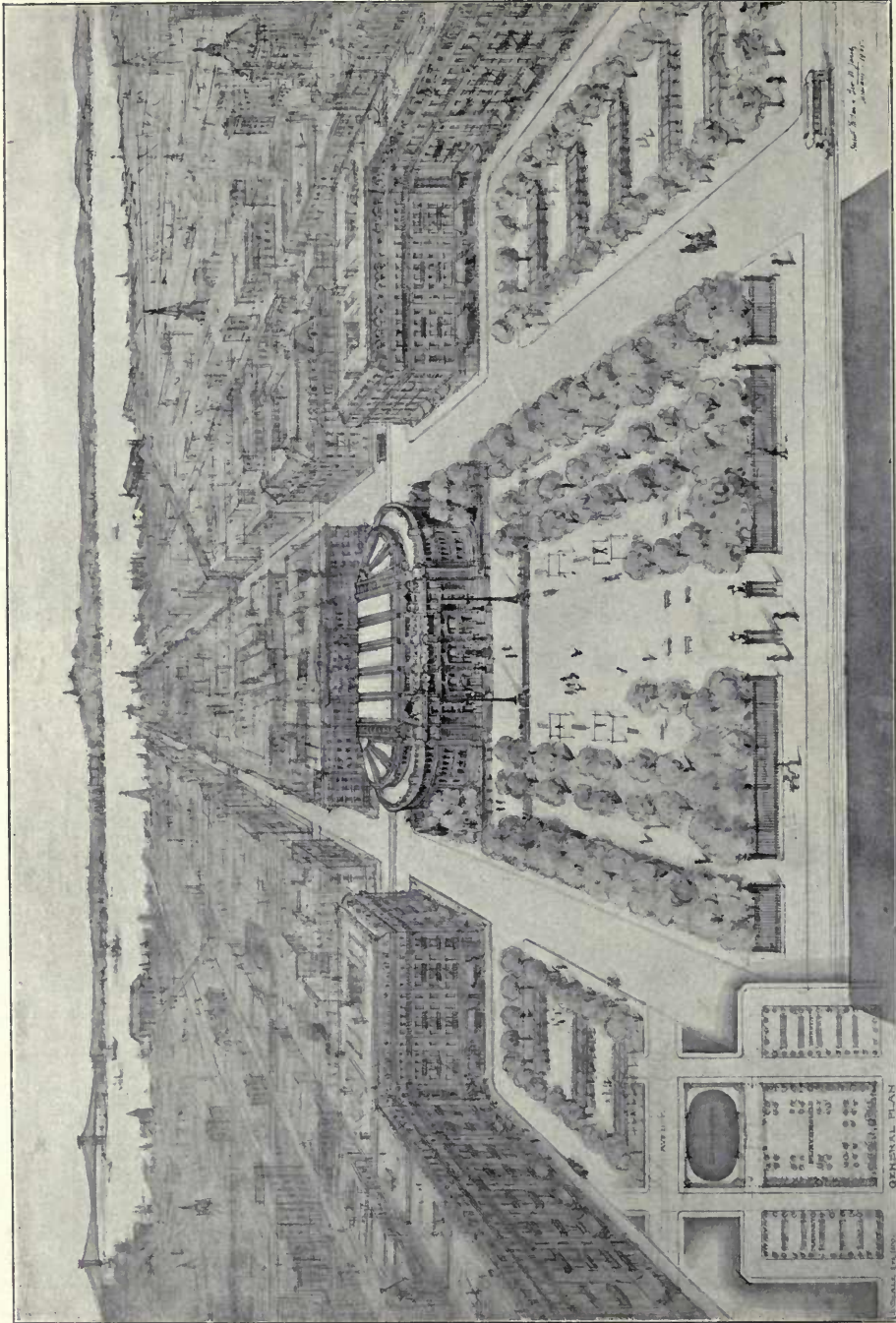

4047. *Gymnase.—Bains publics, pour quartier peuplé, à New York, H. M. BAER ET G. W. JACOBY, Architectes.*
 (Mention honorable.)

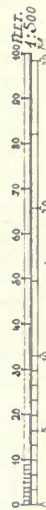
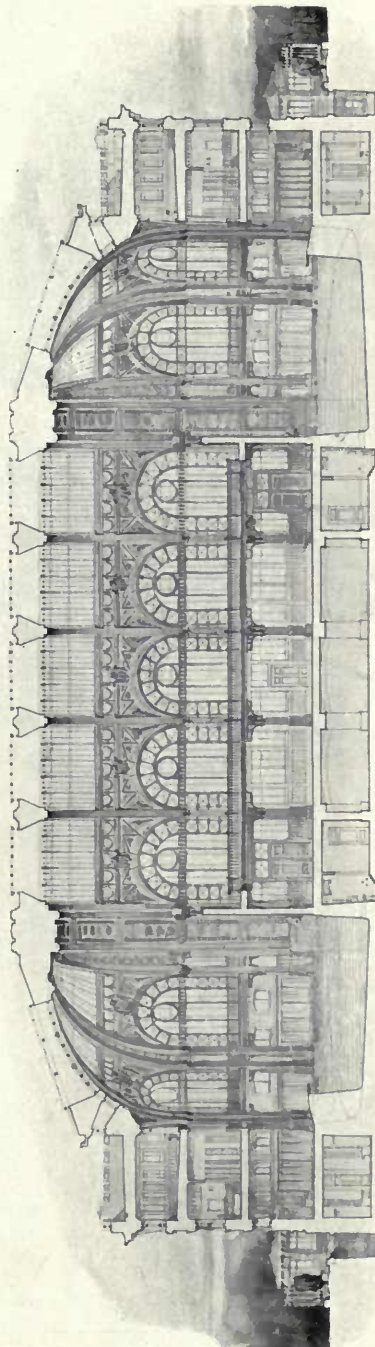
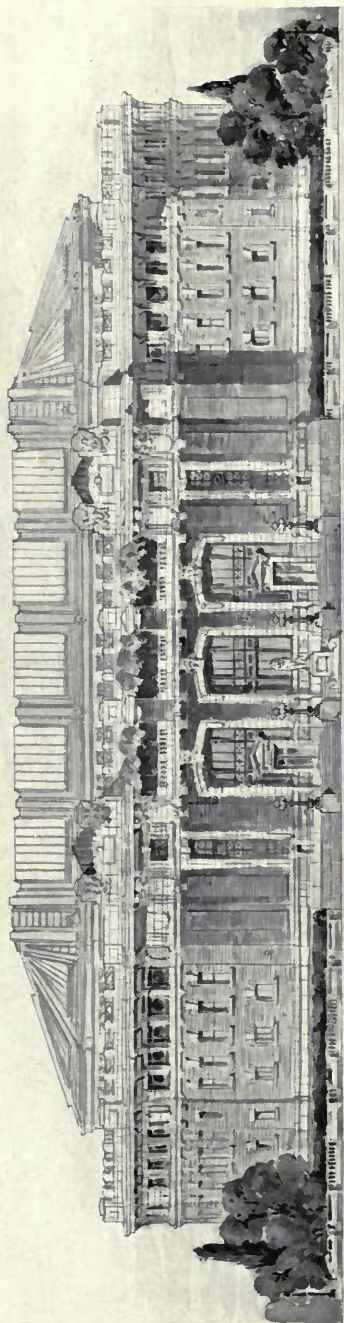

4047. *Gymnase.—Bains publics, pour un quartier peuplé, à New York, H. M. BAER ET G. W. JACOBY, Architectes.*

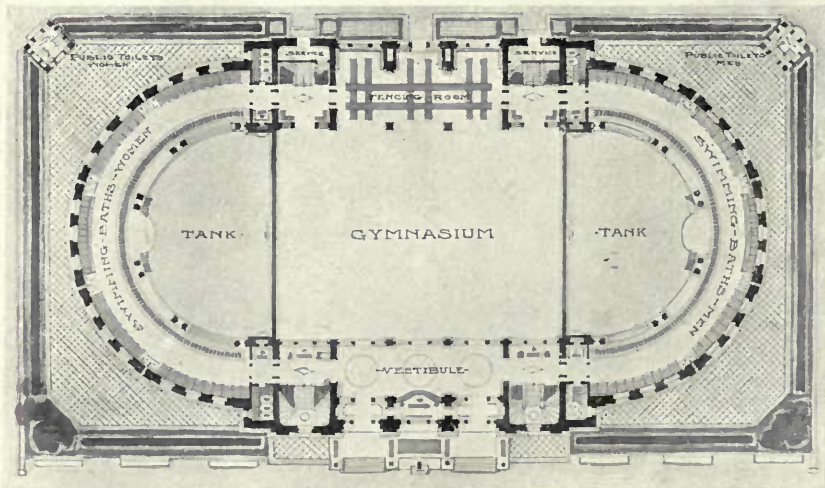
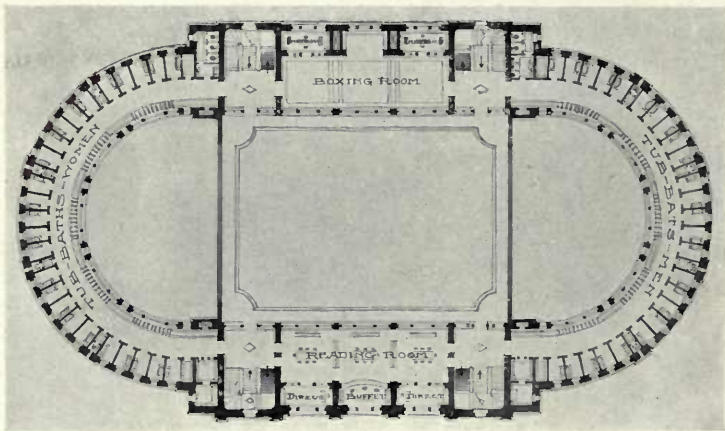
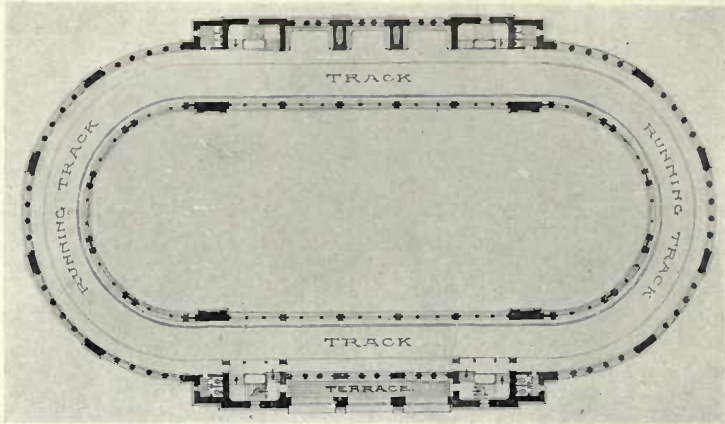

1 : 800

4047. *Gymnase et Bains publics*, H. M. BAER ET G. W. JACOBY, Architectes.

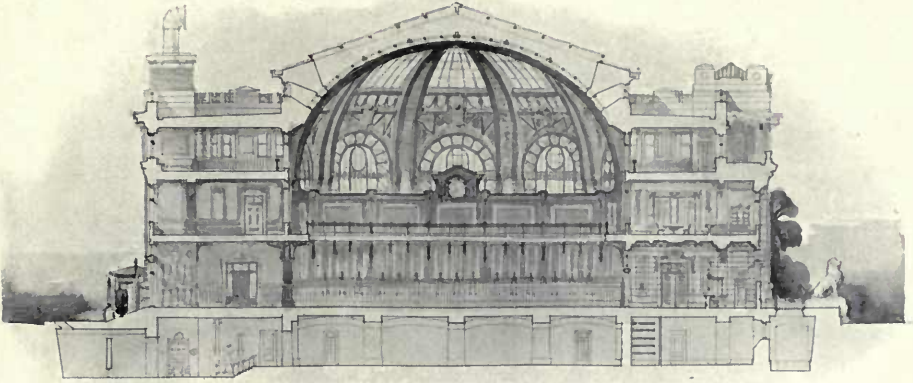

4047. *Gymnase et Bains publics*, H. M. BAER ET G. W. JACOBY, Architectes.

1 : 500

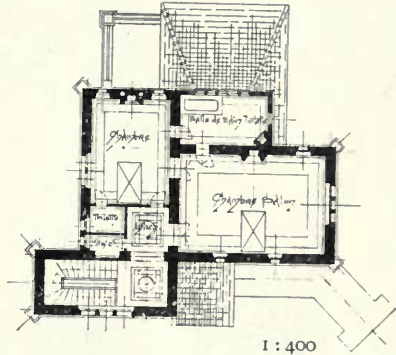
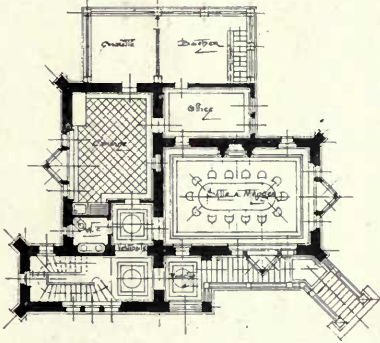

1 : 400

Nid de montagne, PAUL GÉRARD, Architecte.

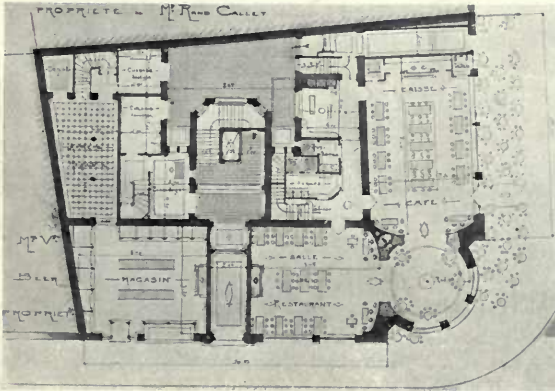

Rez-de-Chaussée.

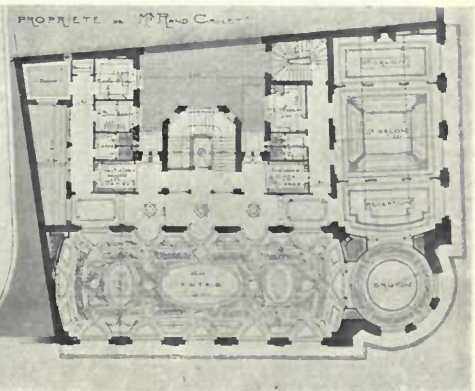

Troisième Etage.

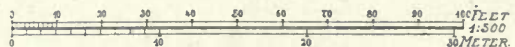

Hôtel pour des Sociétés d'Ingénieurs à Saint Etienne, LÉON ET MARCEL LAMAIZIÈRE, Architectes.

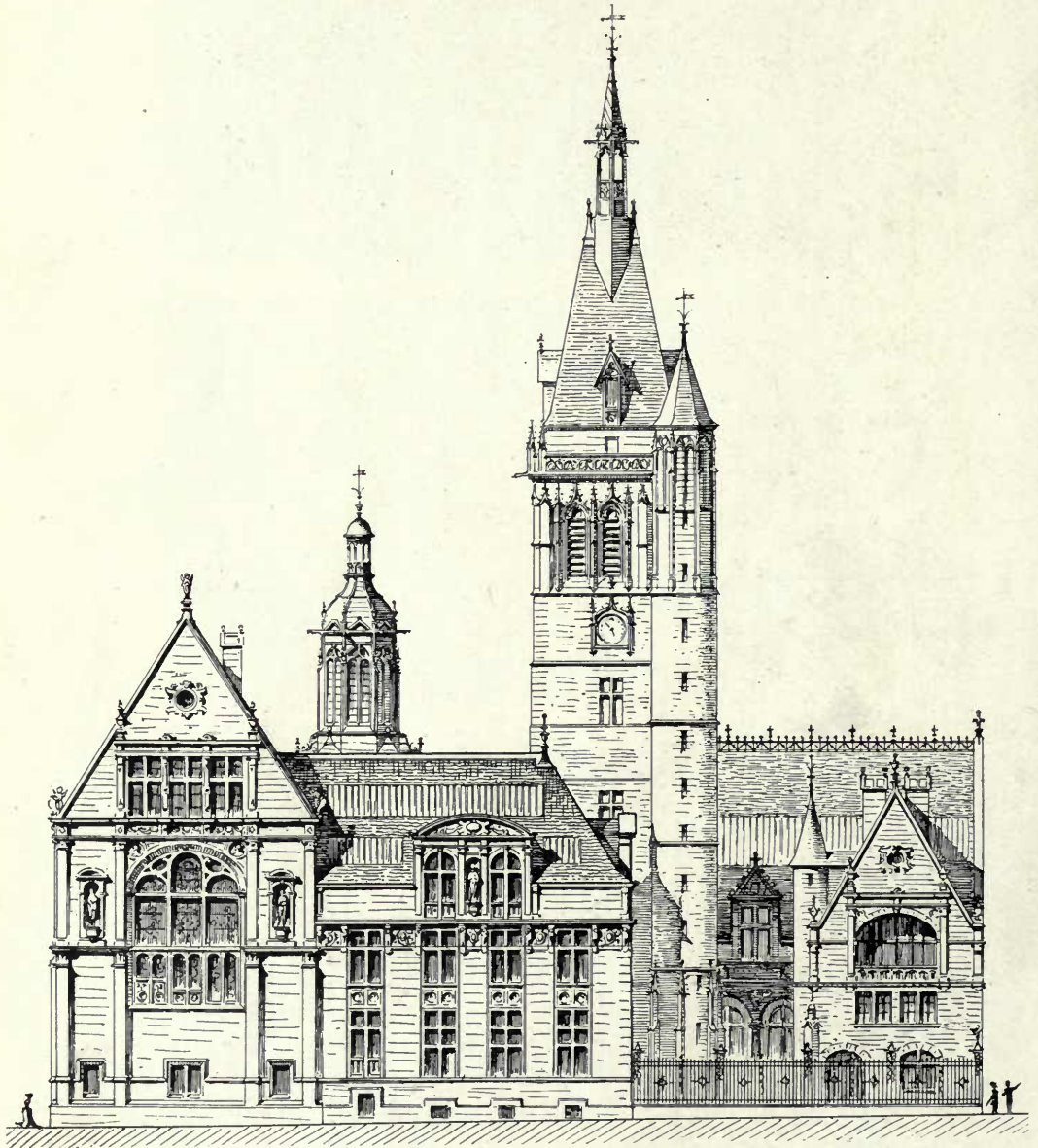

1 : 400

4093. *Projet de musée pour la ville d'Orléans, H. E. MOREAU ET L. RAPINE, Architectes.*

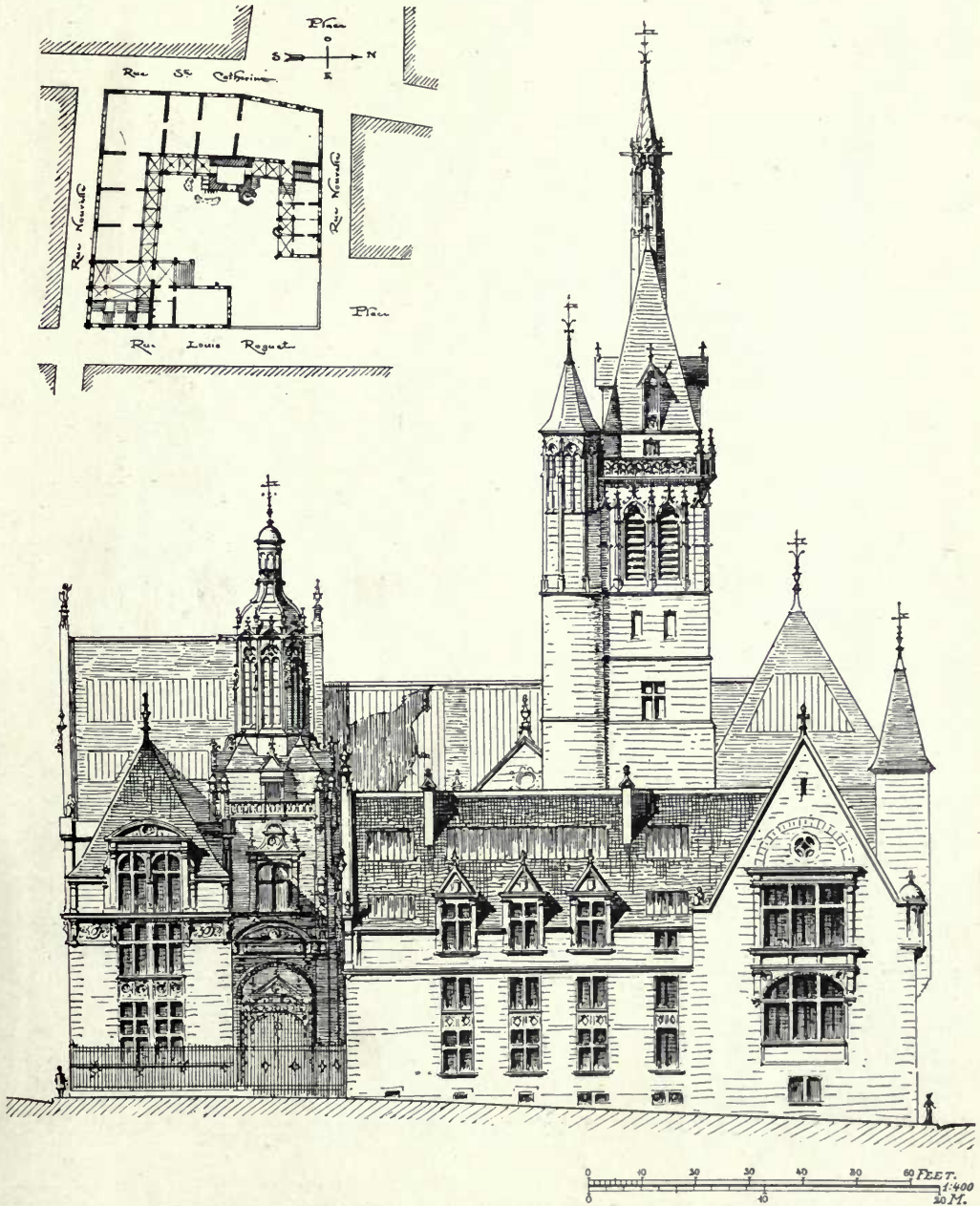

4093. *Projet de musée pour la ville d'Orléans*, H. E. MOREAU ET L. RAPINE, Architectes.



4056. *Un hôtel pour des Sociétés d'Ingénieurs à St. Etienne,*
 LÉON ET MARCEL LAMAIZIÈRE, Architectes. (Mention honorable.)
 (For Plans, see p. 73.)

SCULPTURES

1905¹¹



1725. *Fine Arts, Panel for Pedestal of the Queen Victoria Memorial, Wellington, N.Z.,*
ALFRED DRURY, A.R.A., Sculptor.



1646. *Brotherhood, Part of the Gladstone Memorial,*
HAMO THORNYCROFT, R.A., Sculptor.

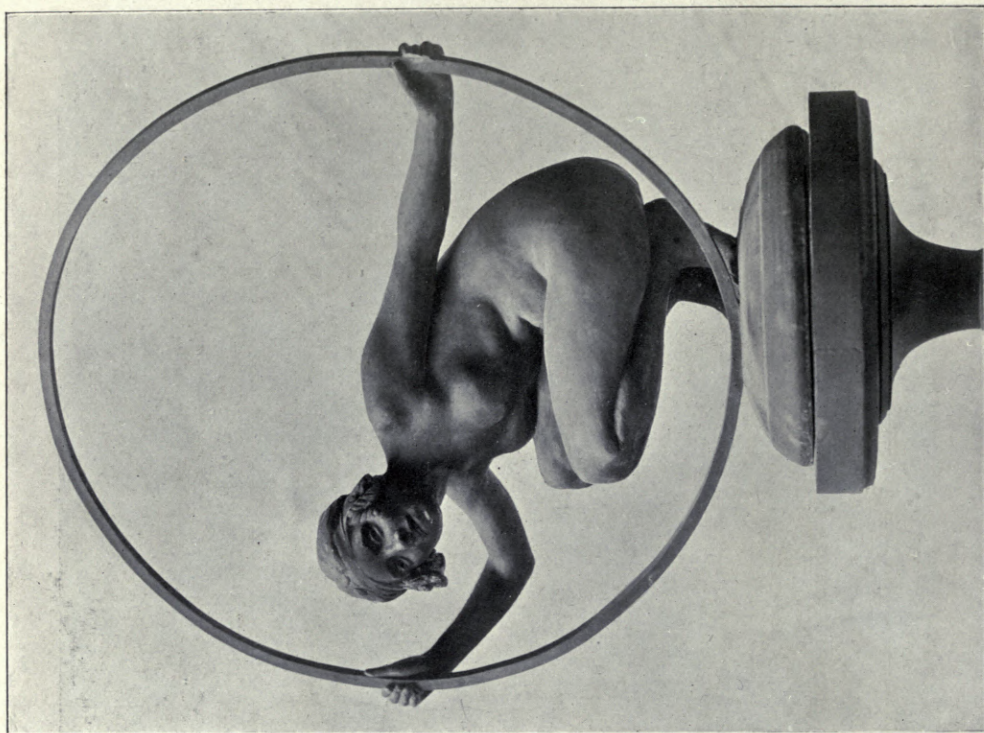
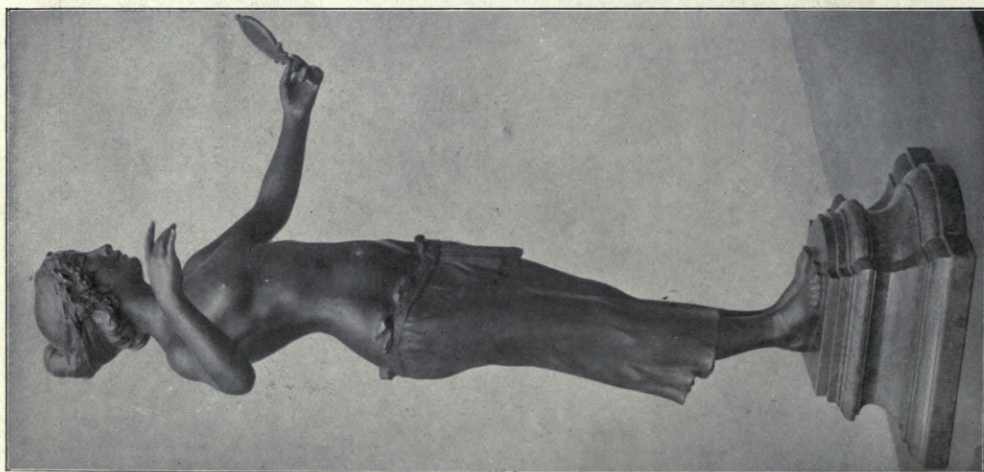

1645. *A Drummer Boy, Dettingen, 1743, Part of the Memorial to the King's Liverpool Regiment, W. GOSCOMBE JOHN, A.R.A., Sculptor.*

1734. *Greek Dancer*, GILBERT BAYES, Sculptor.1770. *Vanity*, HEINRICH WIRSING, Sculptor.



Clothing the Nabea.



1657. *Maternity.*

Part of Memorial to the late Queen Victoria at Nottingham, ALBERT TOFT, Sculptor.



Feeding the Hungry.



1829. *Aeolus riving the four winds*,
EDWARD G. BRAMWELL, Sculptor.

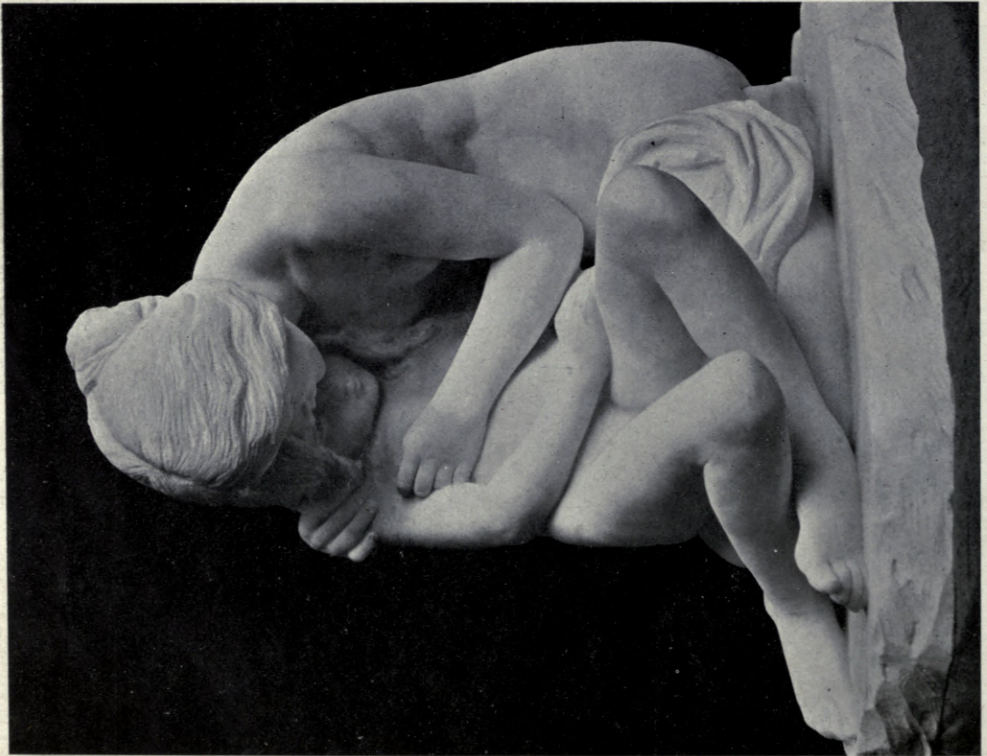

1654. *Sisters*,
E. ROSCOE MULLINS, Sculptor.



3574. *Orpheline*,
C. H. ROBERT-CHAMPIGNY, Statuaire,
Acquis par l'Etat.
Paris Salon, 1905.



3569. *Lion*,
L. RICHÉ, Statuaire,
Médaille II. Classe.
Paris Salon, 1905.



1658. *Hagar and Ishmael*,
MAX KLEIN, Sculptor.



3622. *La Danse sacrée*, VICTOR J. SÉGOFFIN, Statuaire,
Medaille I. Classe.
Paris Salon, 1905.



2846. *Monument d'Edouard Pailleron*, L. B. BERNSTAMM, Statuaire,
Destiné au Parc-Monceau.

Paris Salon, 1905.



3598. *A la mémoire du peintre Elie Delaunay,*
V. PÉTER, Statuaire. Médaille I. Classe.
Paris Salon, 1905.

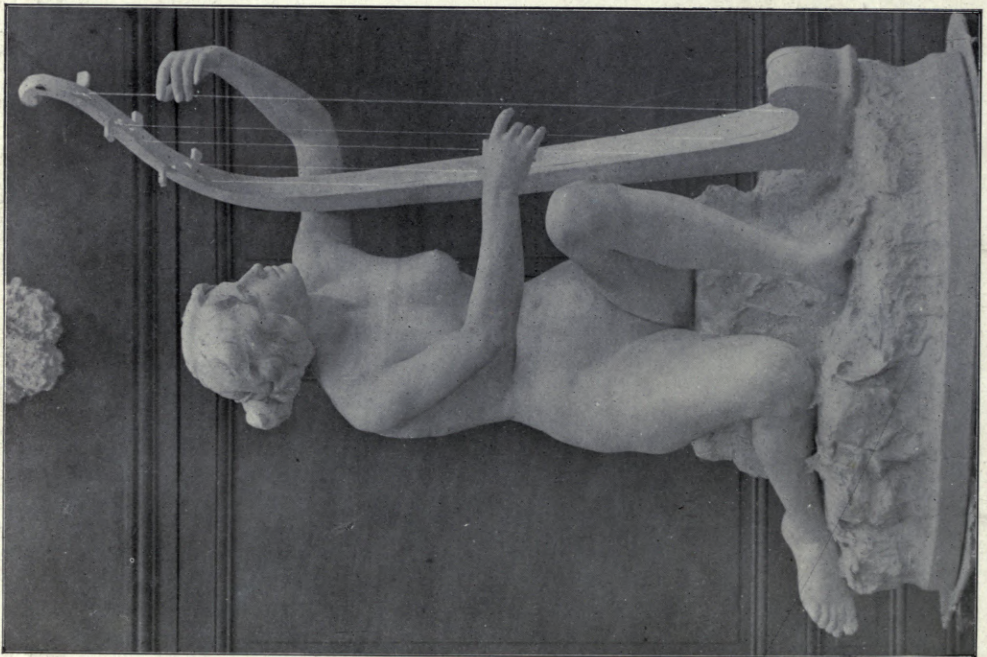

3637. *Sperando,*
T. F. SOMME, Statuaire.
Paris Salon, 1905.

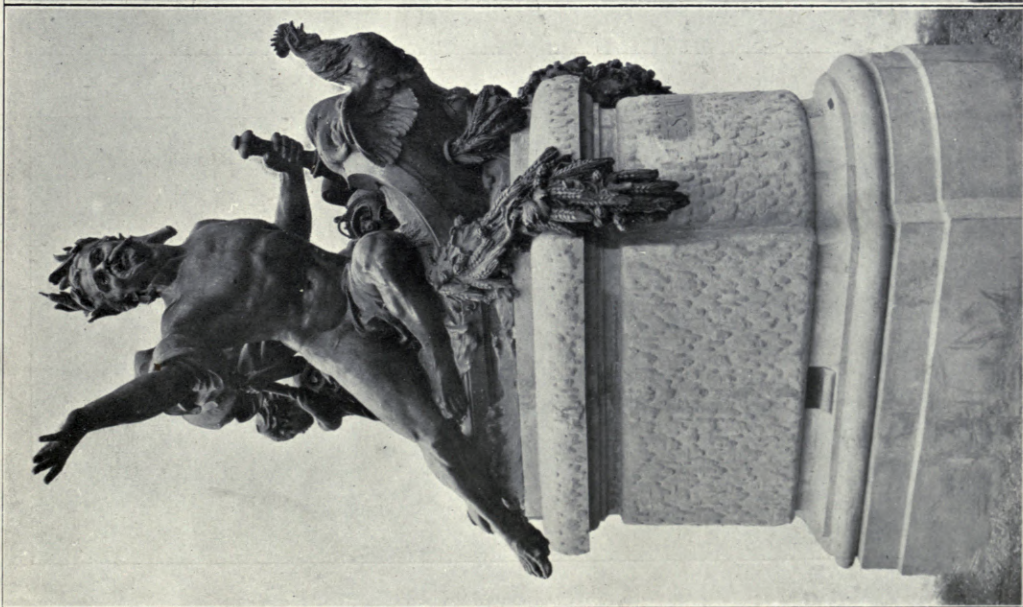

3662. *L'Escant.*

Paris Salon, 1905.

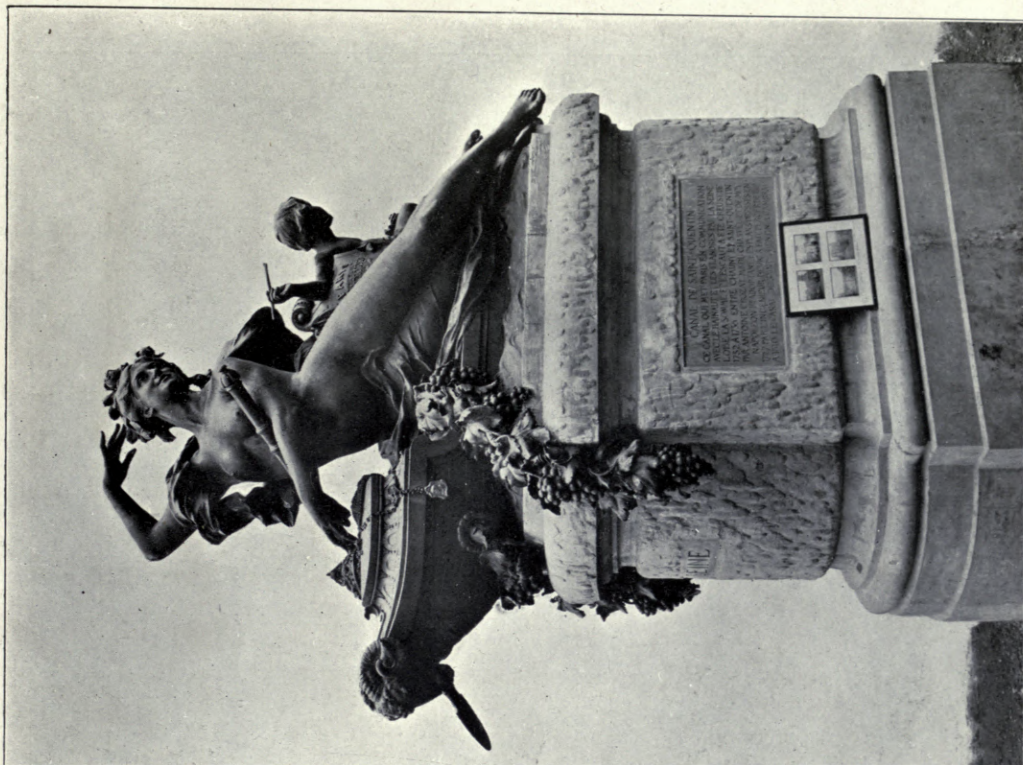

3663. *La Seine.*

C. H. THEUNISSEN, Statuaire,
Décoration du pont du Canal, à Saint Quentin.



2786. *Les Mystères douloureux . . . Et demain!!!*
C. ALAPHILIPPE, Statuaire,
Médaille III. Classe, Acquis par l'Etat.

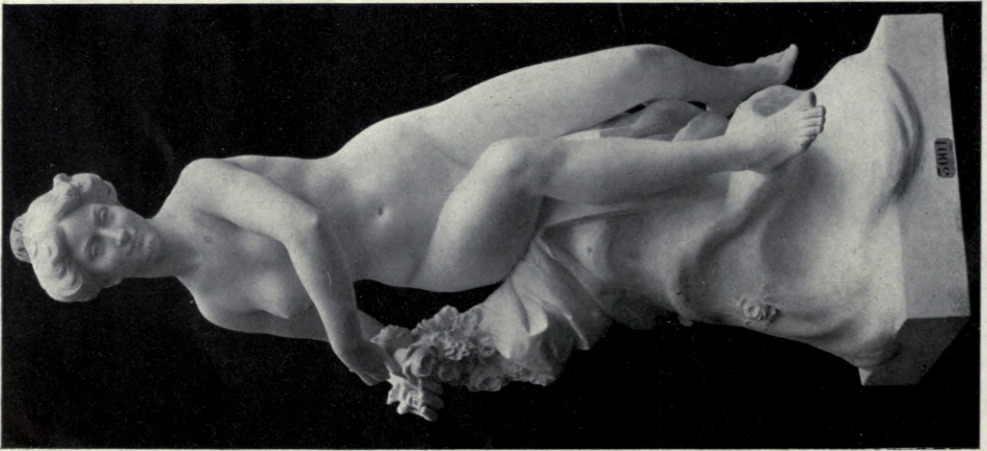

3001. *La Fortune*,
Mme. COUTAN MONTORGUEIL, Statuaire,
Commandée par le Conseil général de la Seine.

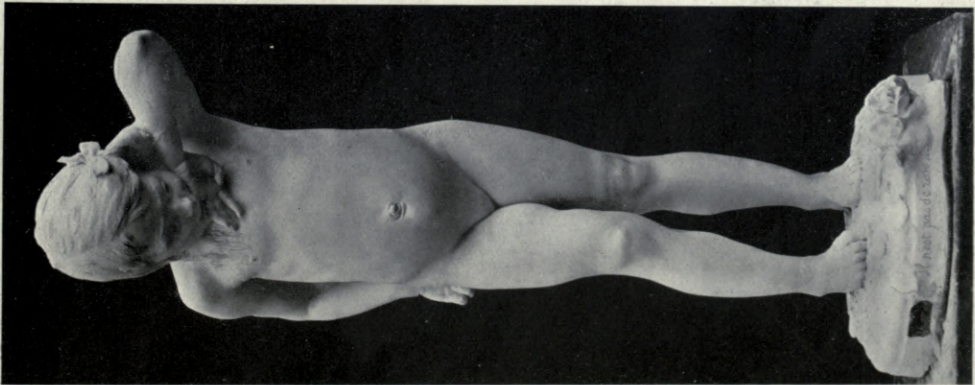

3405. "Il n'est pas de rose . . ."
ALIX MARQUET, Statuaire,
Médaille I. Classe.
Paris Salon, 1905.

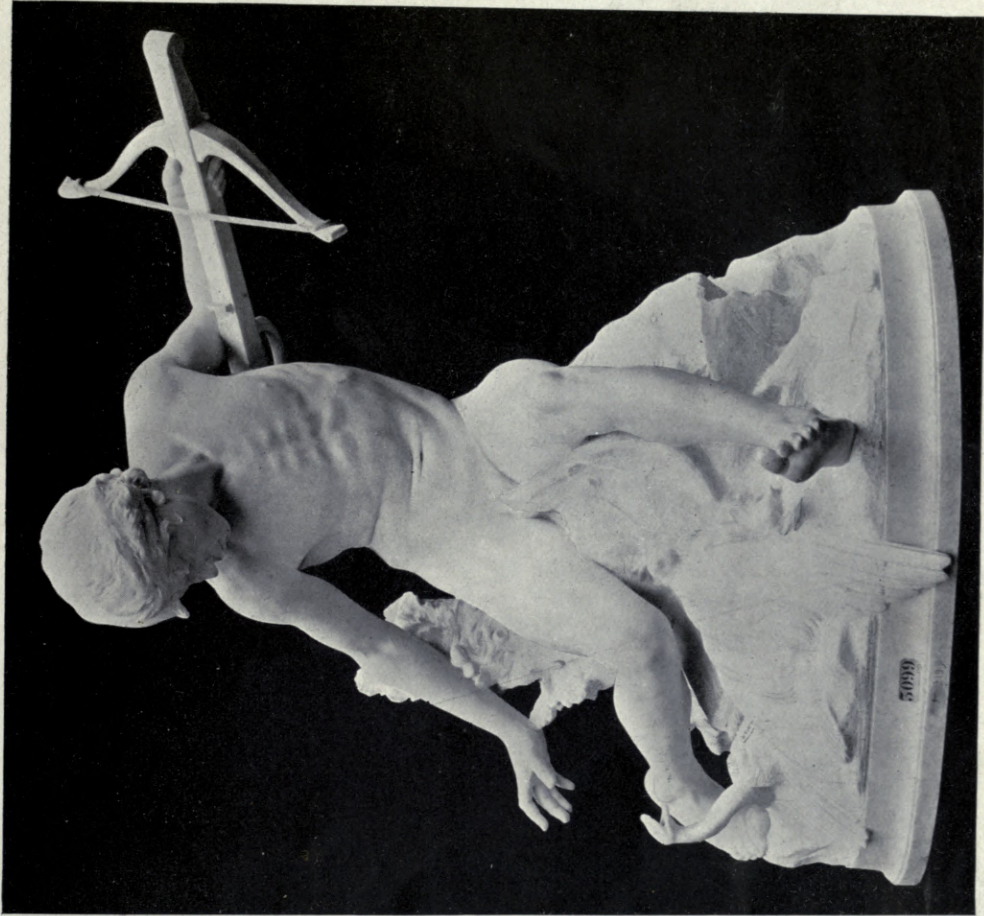

3099. *Chasseur surpris*, H. EVRARD, Statuaire,
Médaille III. Classe, Encouragement spécial de l'Etat,
Acquis par la Ville de Paris.
Paris Salon, 1905.



"*L'Enigme*," F. FAIVRE, Statuaire.



"*Le Destin*," F. FAIVRE, Statuaire.



“*Le Printemps*,” F. FAIVRE, Statuaire.



3393. *Bacchante surprise*, A. DE MANNEVILLE, Statuaire, Medaille III. Classe.
Paris Salon, 1905.

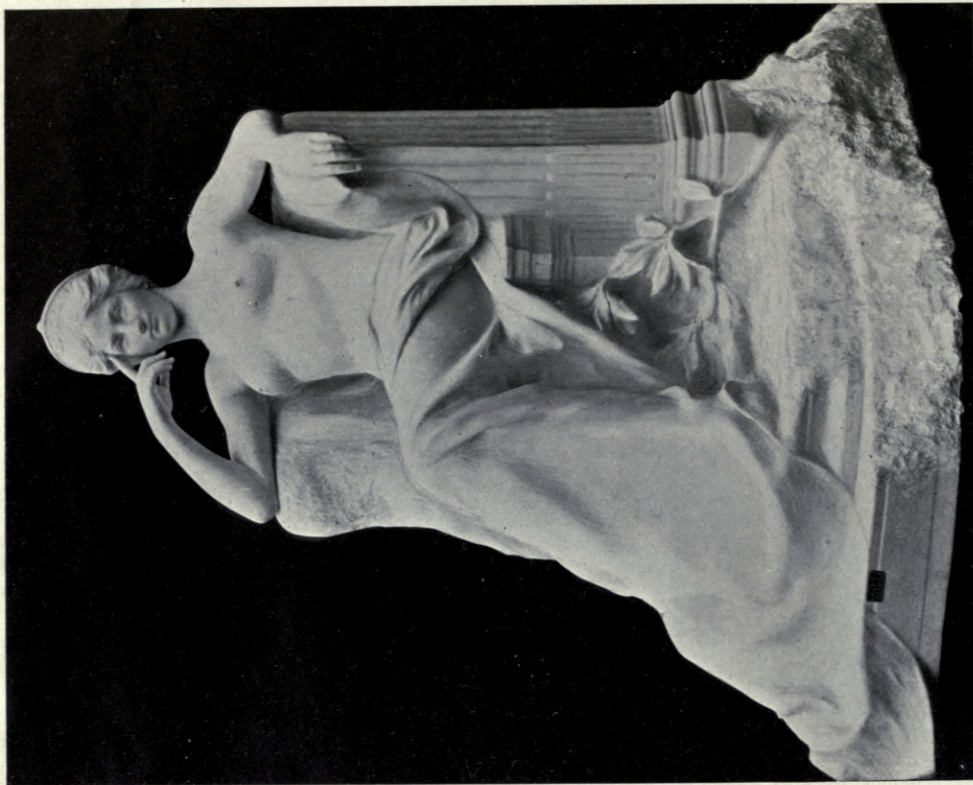

3648. *Hélène*, RAYMOND SUDRE, Statuaire.
Paris Salon, 1905.

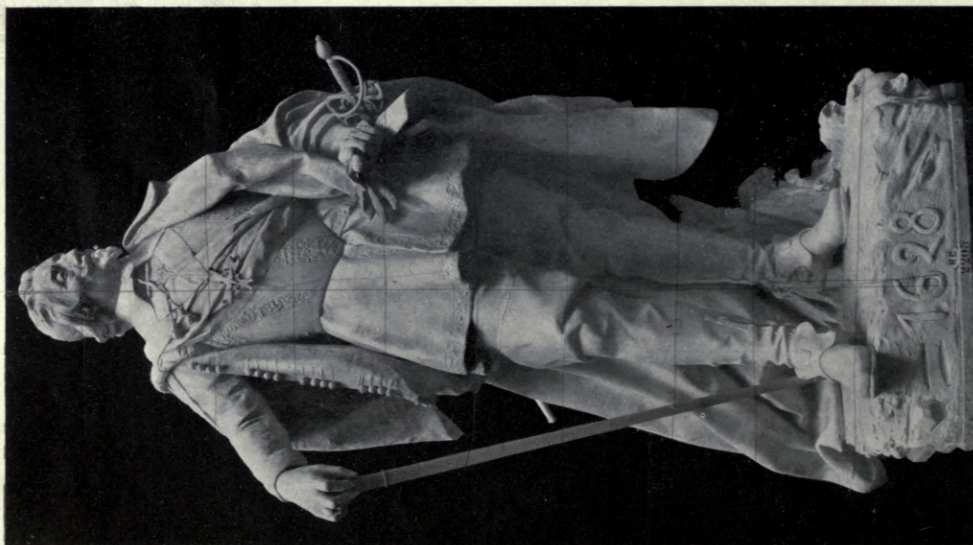

2792. *Richelieu à La Rochelle*, H. ALLOUARD, Statuaire,
appartient à la Ville de Paris.
Paris Salon, 1905.

ARCHITECTURAL REVIEW

1905^{II}



2897. *Le Génie des Arts*, P. E. BRETON, Statuaire.
Paris Salon, 1905.

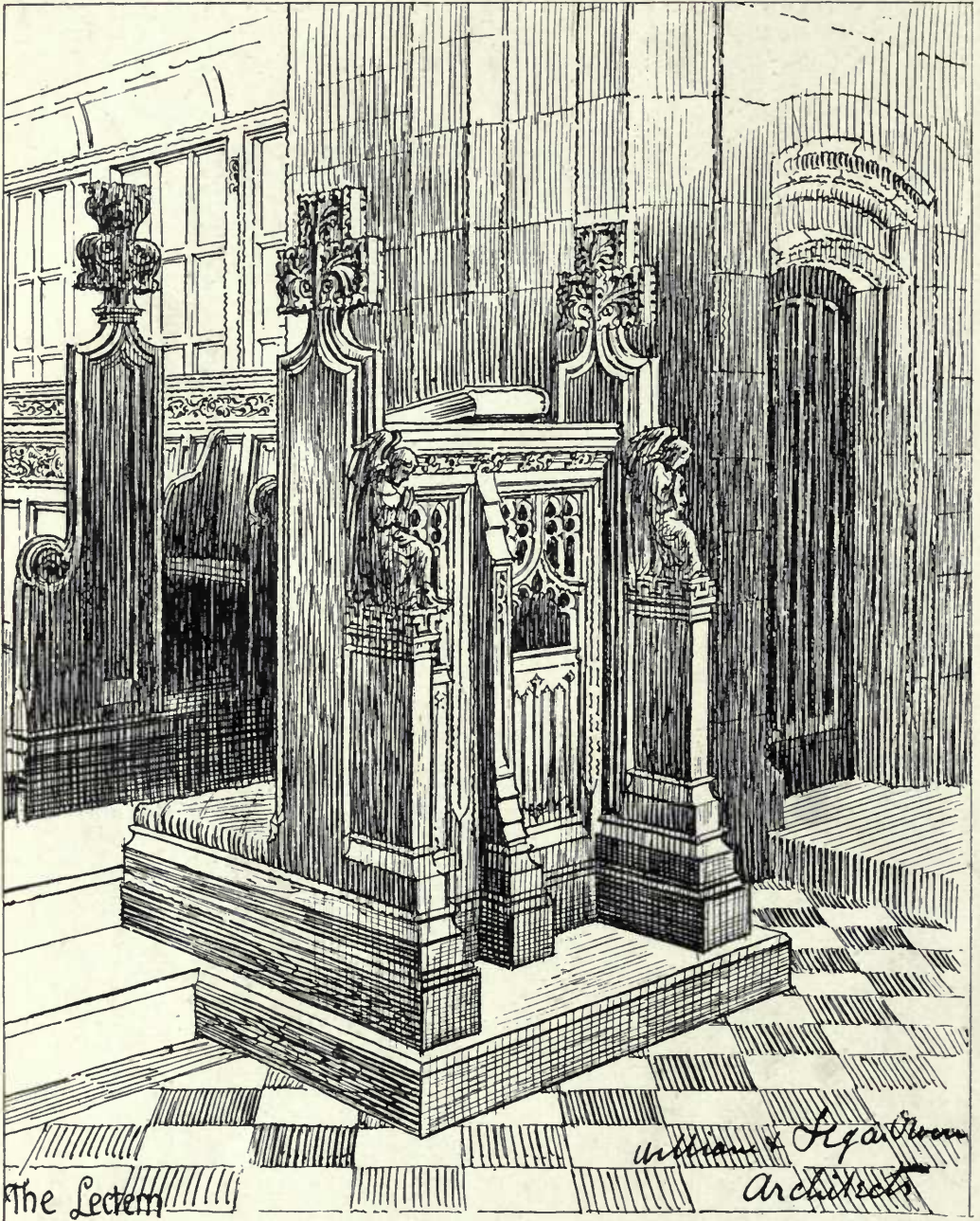

The Lectern

William & Segar Owen
Architects

Christ Church, Port Sunlight, WILLIAM AND SEGAR OWEN, Architects.

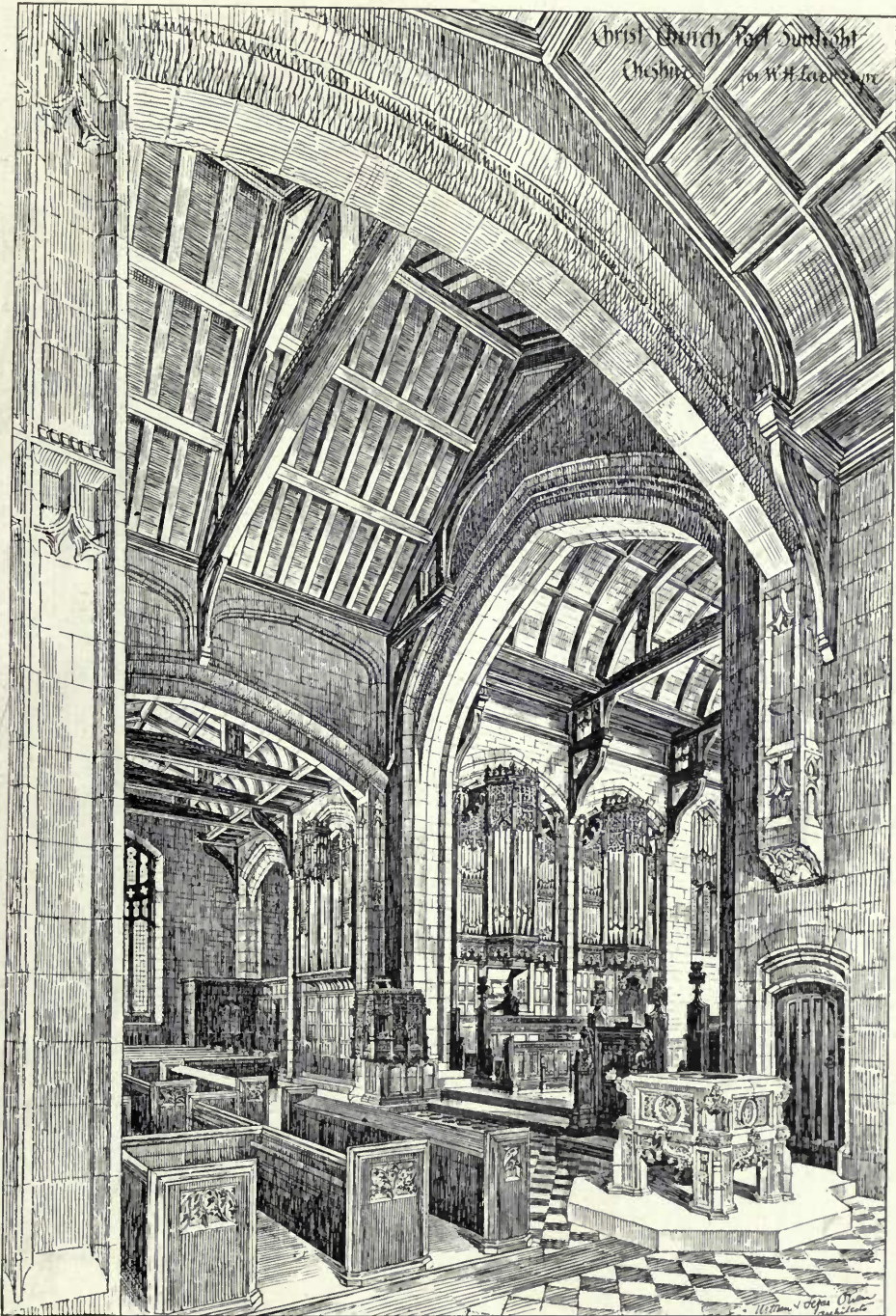

Christ Church, Port Sunlight, WILLIAM AND SEGAR OWEN, Architects.
Organ Fronts, Reredos, Seats, Pulpit, and Reading Desk: James Hatch and Sons, Lancaster.

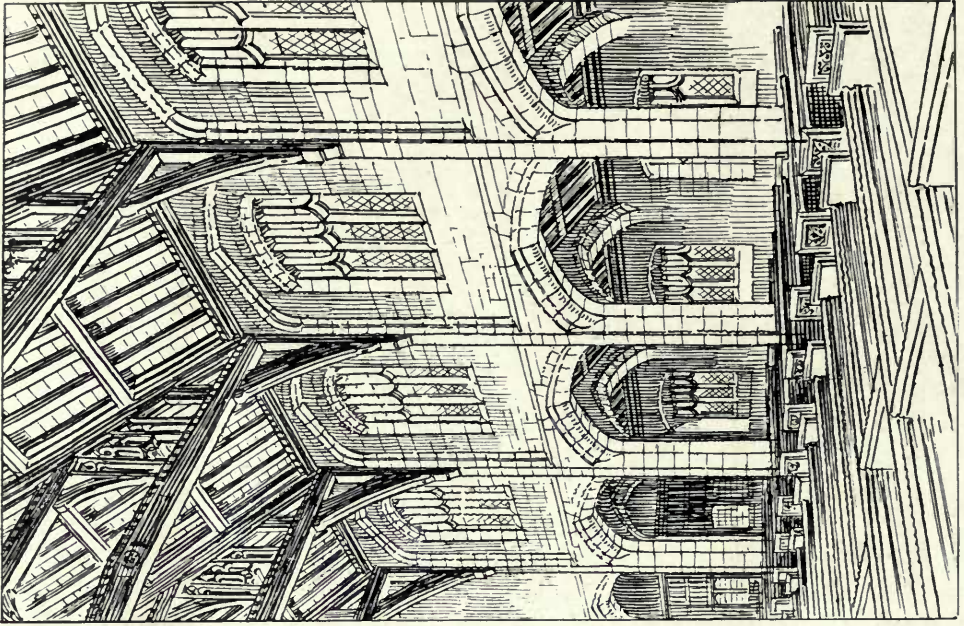

View across Nave.
Christ Church, Port Sunlight, WILLIAM AND SEGAR OWEN, Architects.

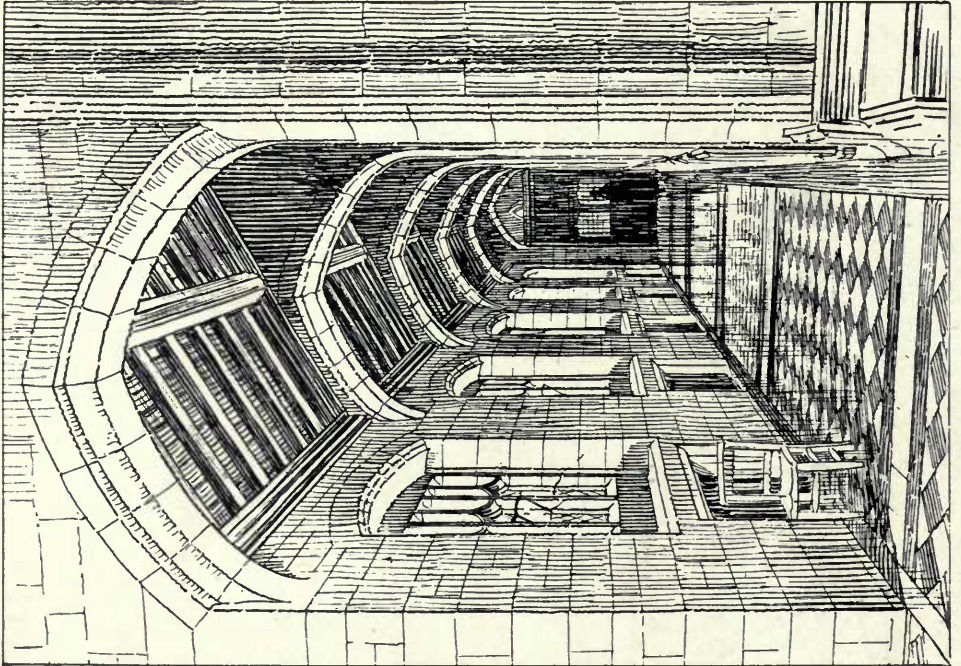

South Aisle.

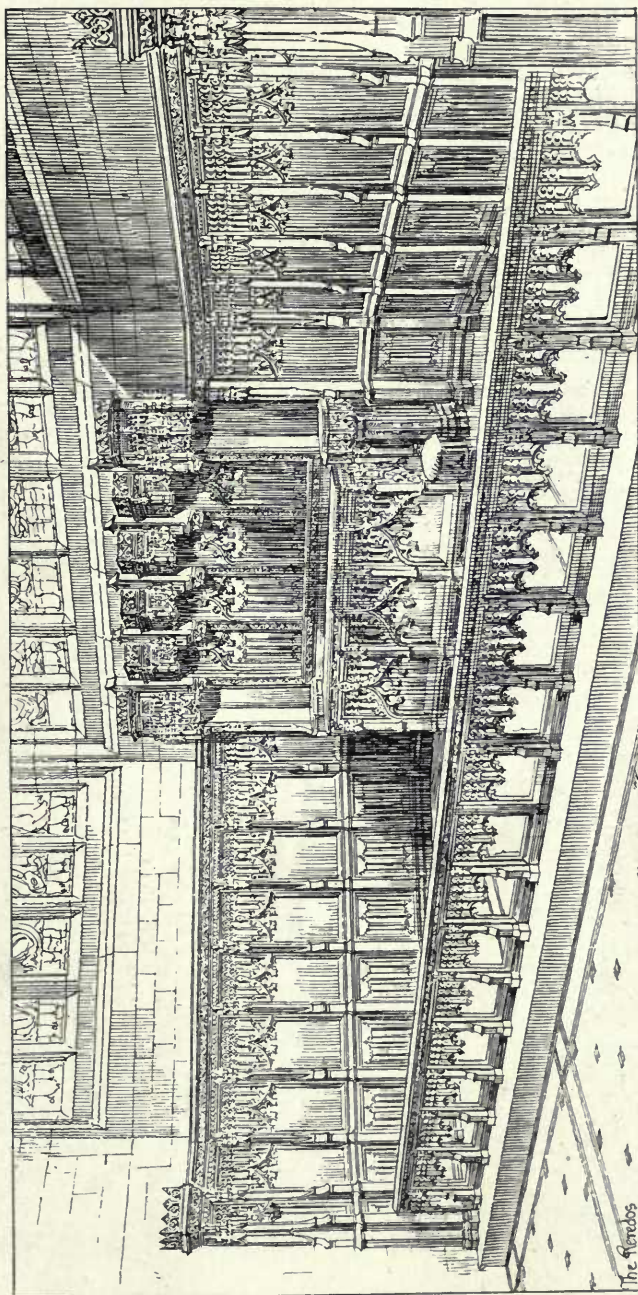

Christ Church, Port Sunlight, The Reredos, WILLIAM AND SEGAR OWEN, Architects.
Organ Fronts, Reredos, Seats, Pulpit, and Reading Desk: James Hatch and Sons, Lancaster.



Yorkshire Penny Bank, Leeds, G. B. BULMER, Architect.

(For Plans, see p. 99.)

General Contractors: W. Nicholson and Son, Leeds.

Wrought Iron Casements and the whole of the Metal Work to special designs of the Architect, both inside the Building and out: George Wragge, Ltd., Salford, Manchester, and 211 Shaftesbury Avenue, London, W.C.

YORKSHIRE PLANNY BANK
LEEDS.

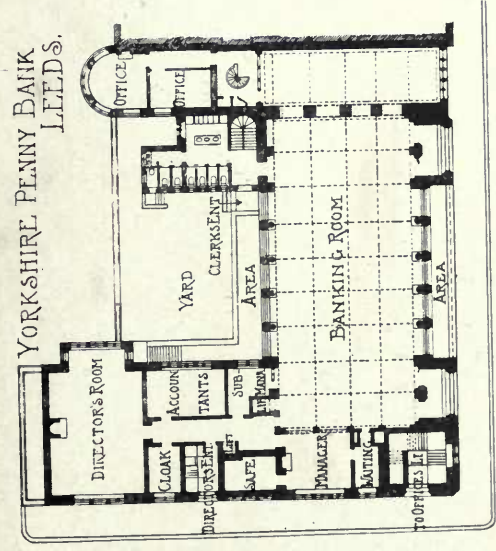

C.B. BULMER, ARCHITECT.

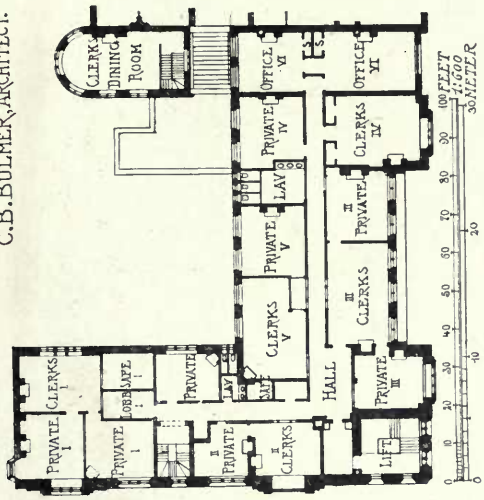

BRACKENSTON, PEMBYRY, KENT.

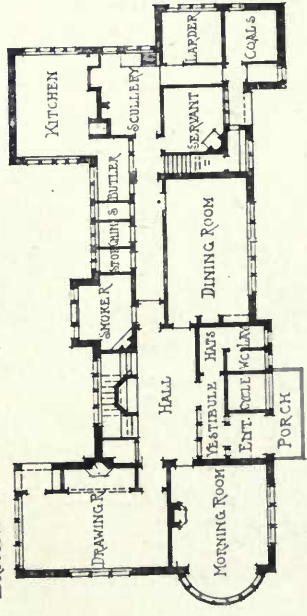

C.E. MALLOWS, ARCHITECT.

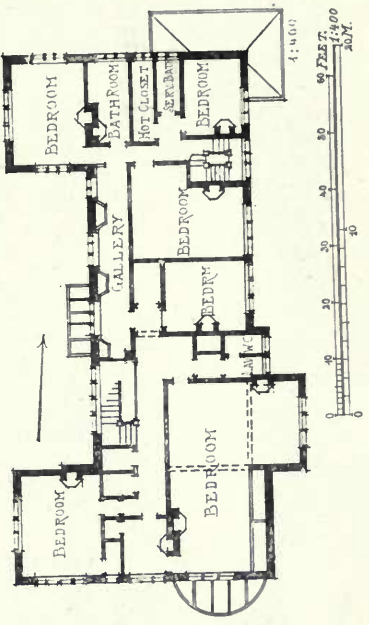



Montrose Public Library, Competition Design, T. MARTIN CAPPON, Architect.
(For Plans, see p. 35.)

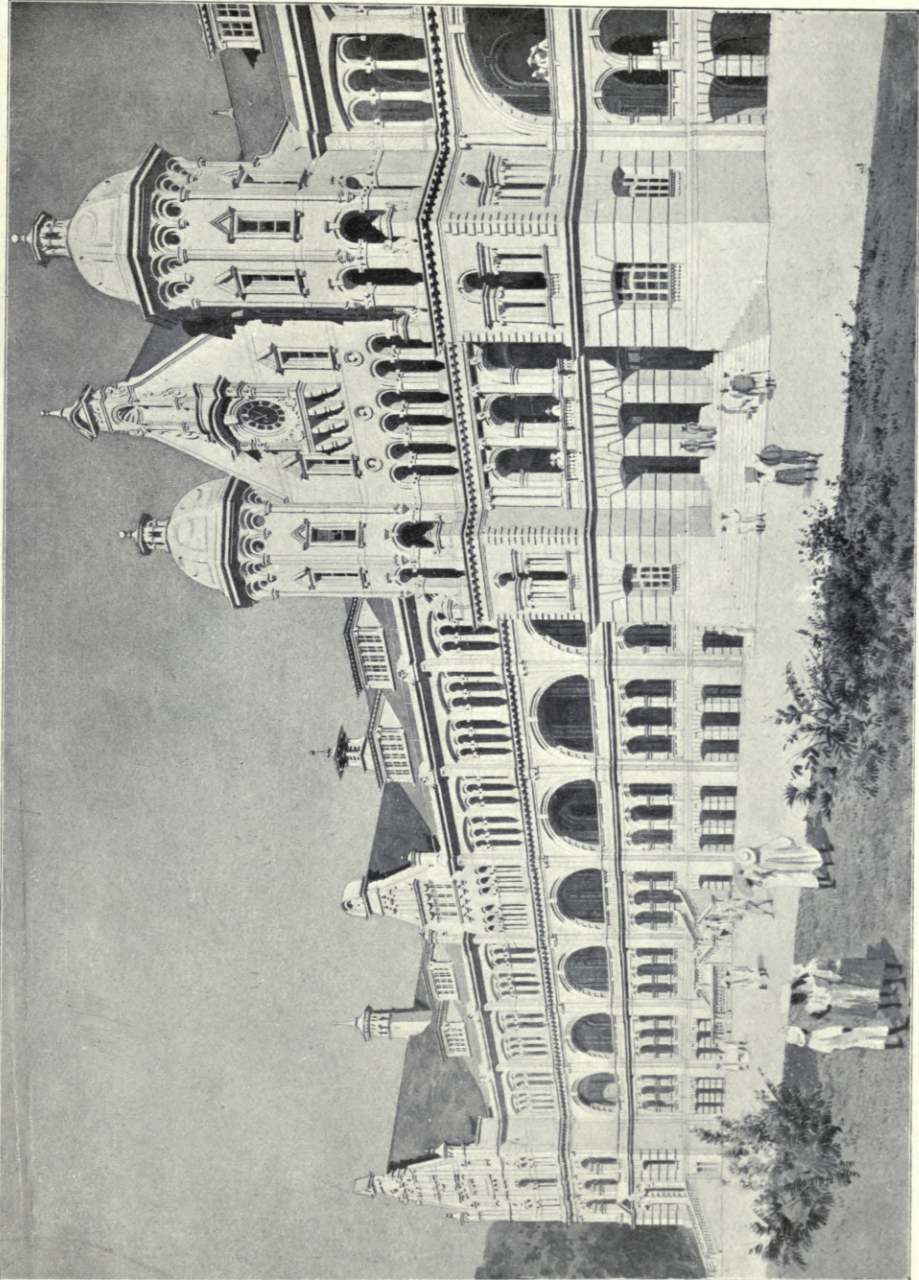

Proposed Government Building, Kingston, Jamaica, W. H. HARRISON, Architect.

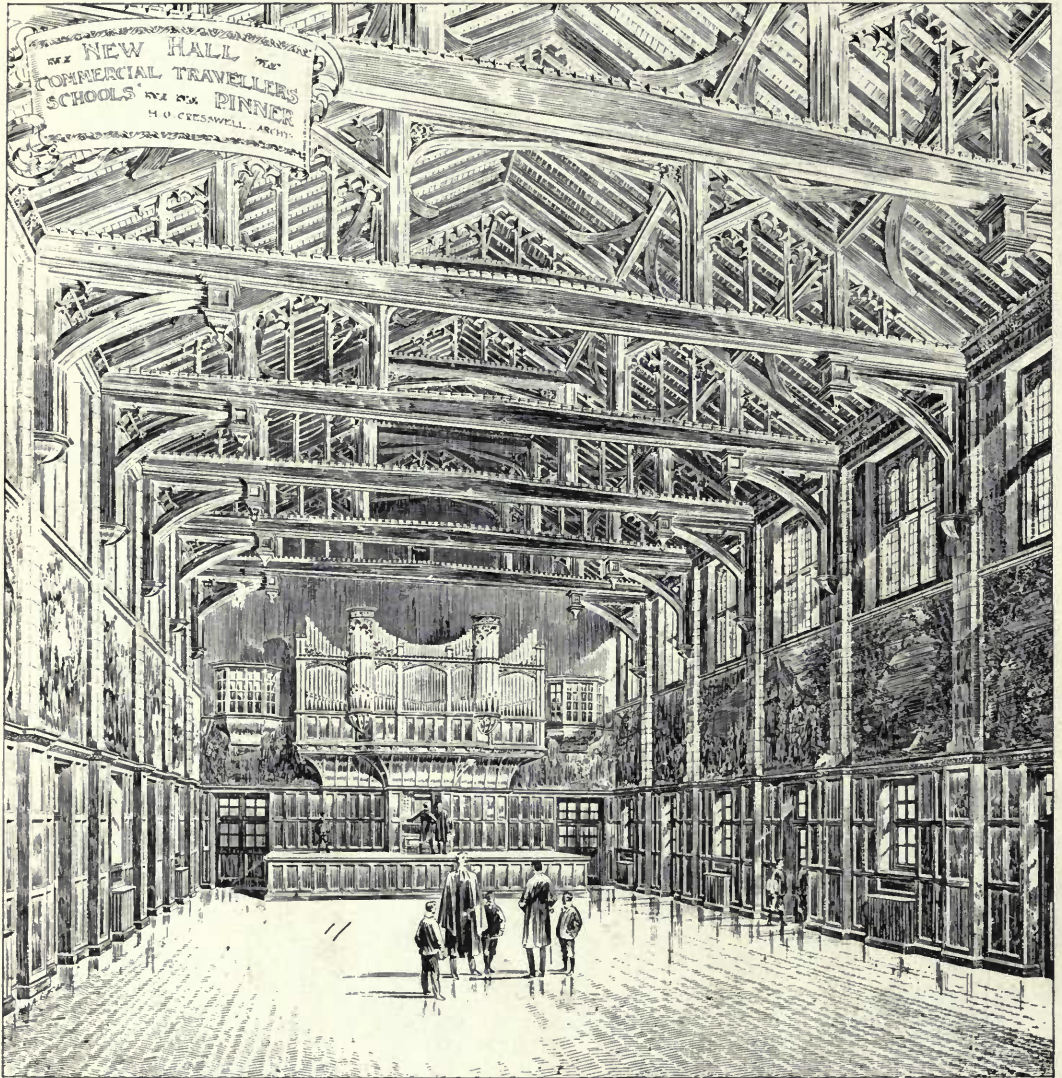

New Hall, Commercial Travellers' School, Pinner, H. O. CRESSWELL, Architect.

(For Perspective View and Plans, see Vol. 25, p. 39.)

General Contractors: J. Parnell and Son, Oliver Street, Rugby.

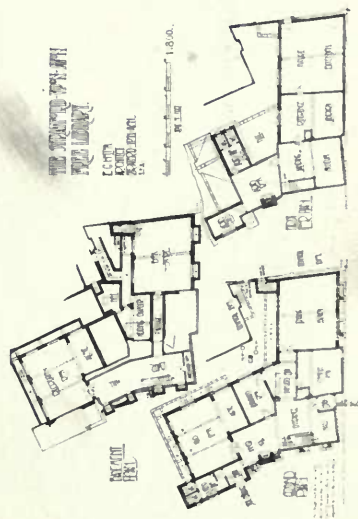
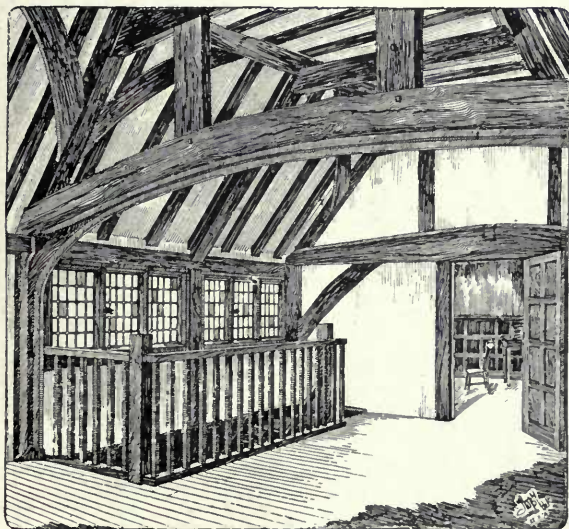

*Stratford-upon-Avon Public Library, EDWARD GIBBS HOLTOM, Architect.
General Contractors: Cox, Harris and Son, Evesham Place, Stratford-upon-Avon.
Iron Casements: Henry Hope and Sons, Ltd., Lionel Street, Birmingham.*

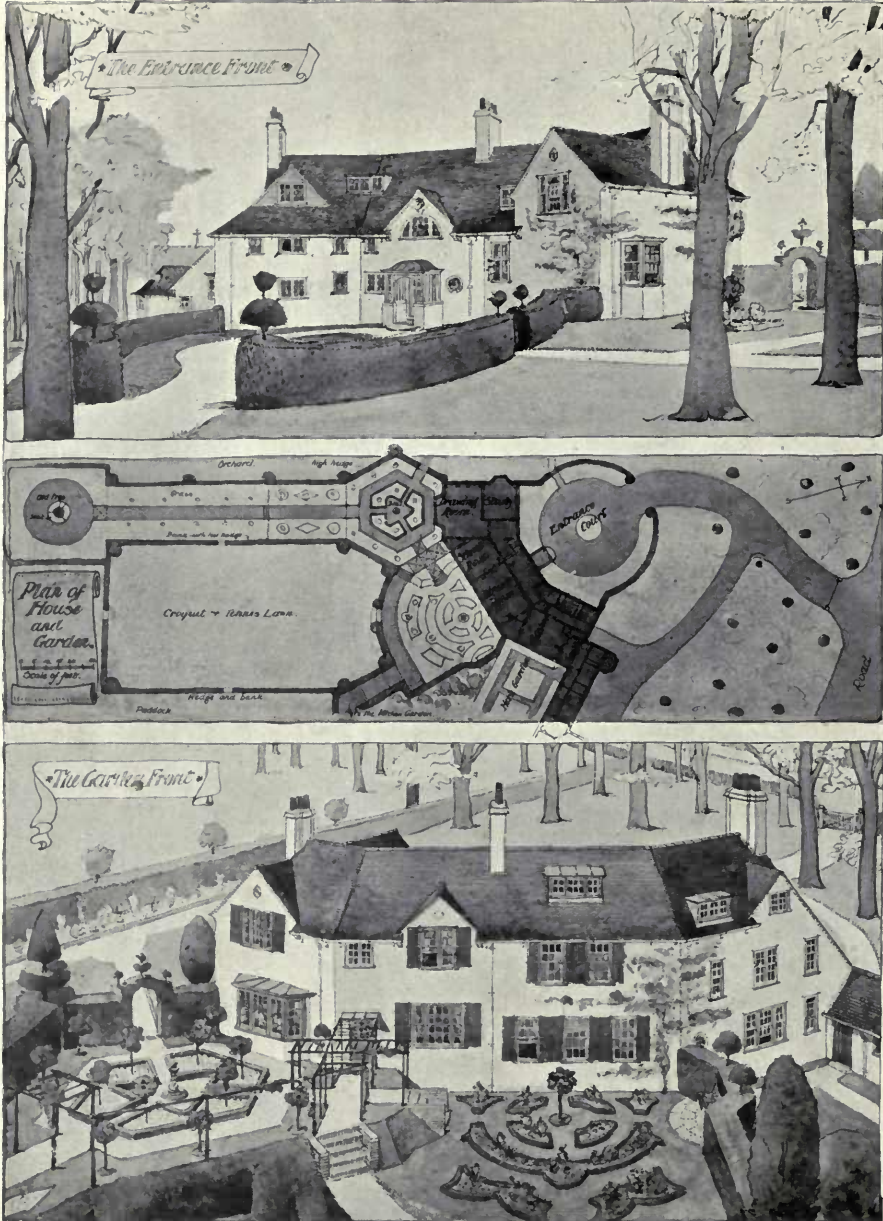

New Rectory House, Bergholt, Suffolk, FRANK LISHMAN, Architect.

(For Plans, see p. 105.)

General Contractor: W. T. Wheeler, East Bergholt, Colchester.

HERRISON DORCHESTER.
GEORGE T. HINE, ARCHITECT

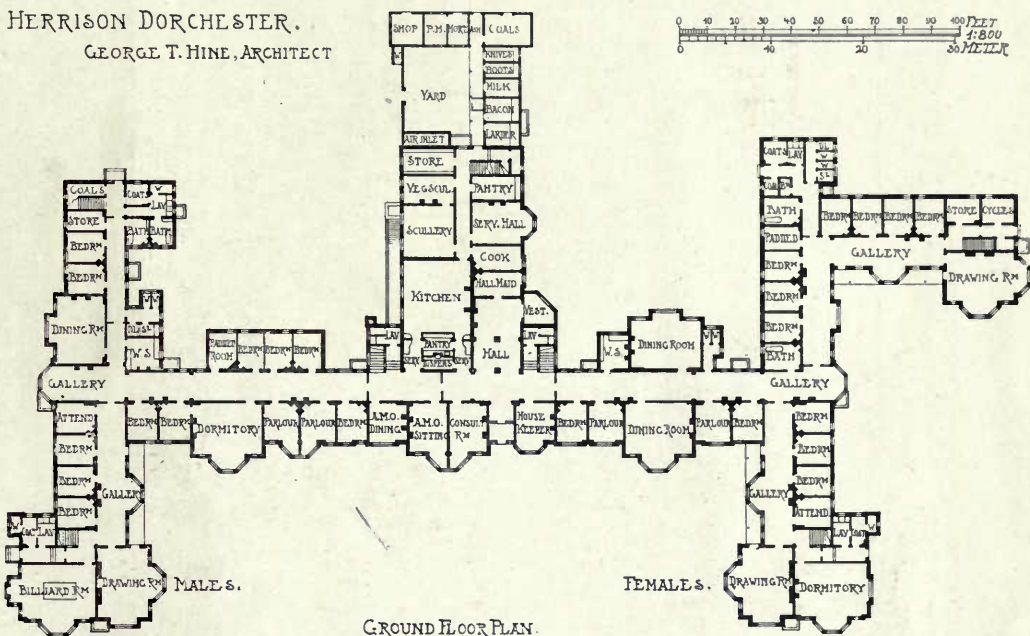

GROUND FLOOR PLAN.



GROUND FLOOR PLAN.
NEW RECTORY HOUSE, BERGHOLT, SUFFOLK.

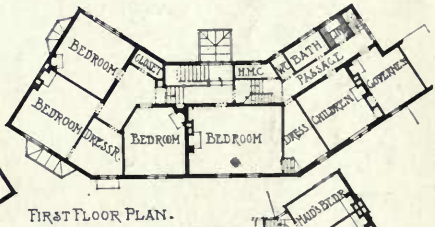

FIRST FLOOR PLAN.

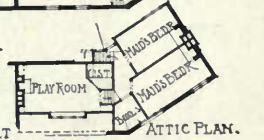

ATTIC PLAN.

FRANK LISHMAN, ARCHITECT

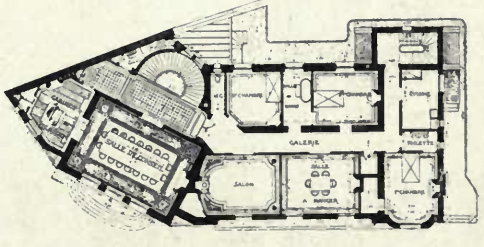
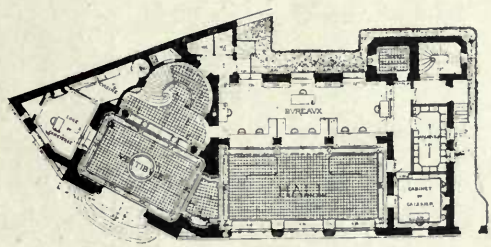

1 : 500

Caisse d'Epargne, Montbrison, L. GAUDIBERT, Architecte.

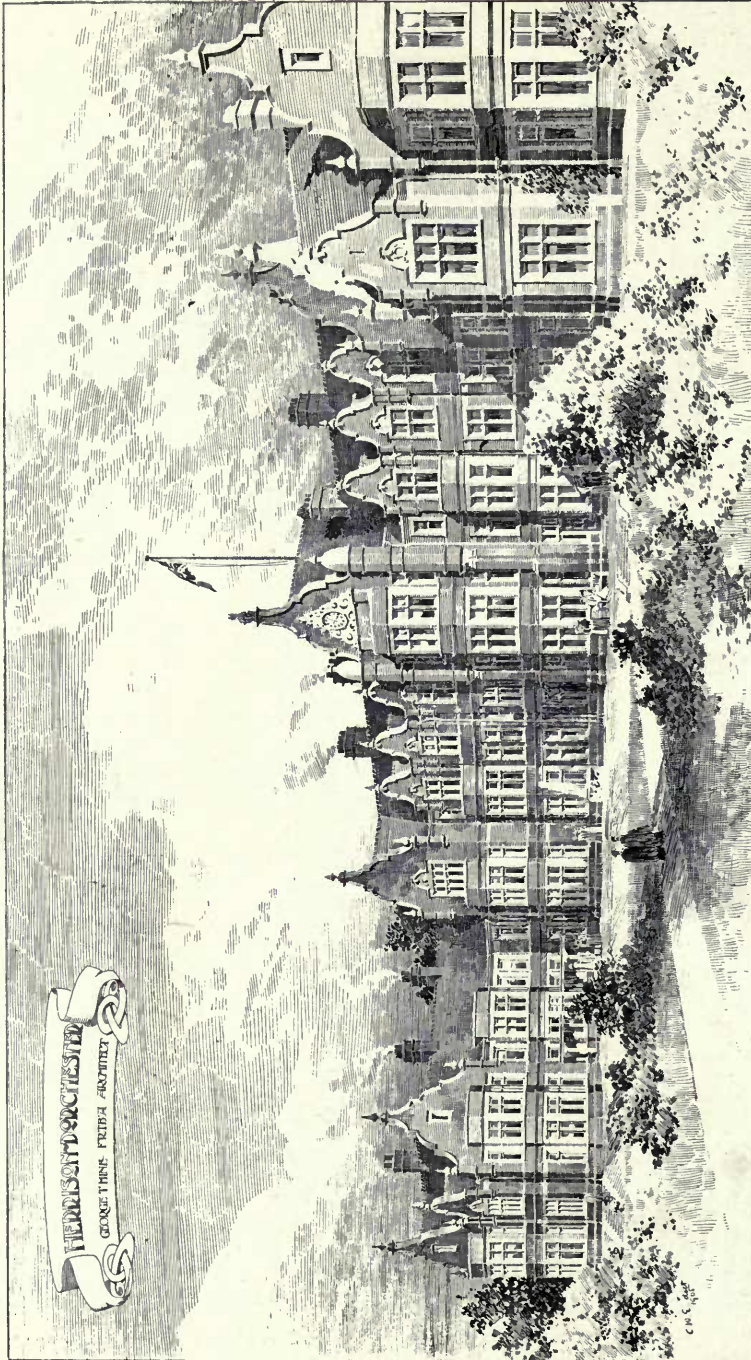

Herrison, Dorchester, GEORGE T. HINE, Architect.

(For Plan, see p. 105.)

General Contractors: William Moss and Sons, Ltd., 39 Baxter Gate, Loughborough.

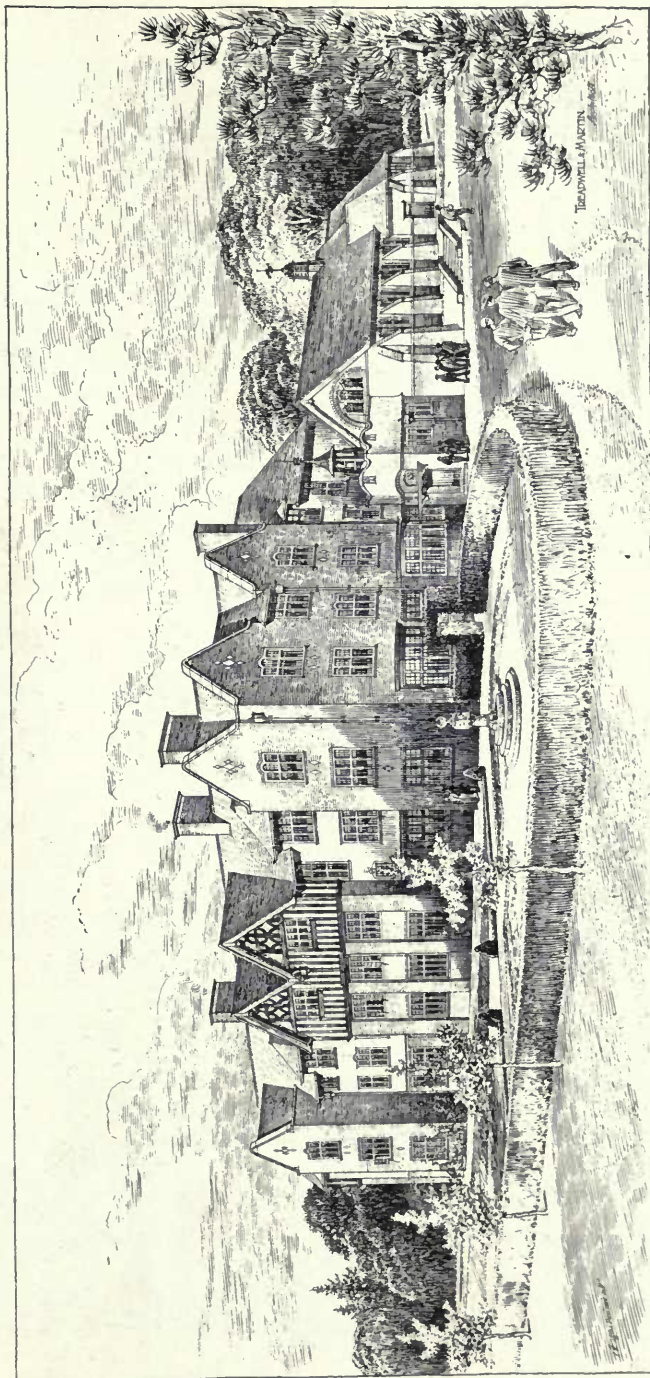

Sandroyd School, Cobham, Surrey, TREADWELL AND MARTIN, Architects.

(For Plans, see p. 109.)

General Contractors: Martin, Wells and Co., Ltd., Aldershot and London.

Heating: G. N. Haden and Sons, Frowbridge, and 123 Cromer Street, London, W.C.

Landed Glass and Steel Windows: Wainwright and Waring, Chiswick Road, Chiswick, W.

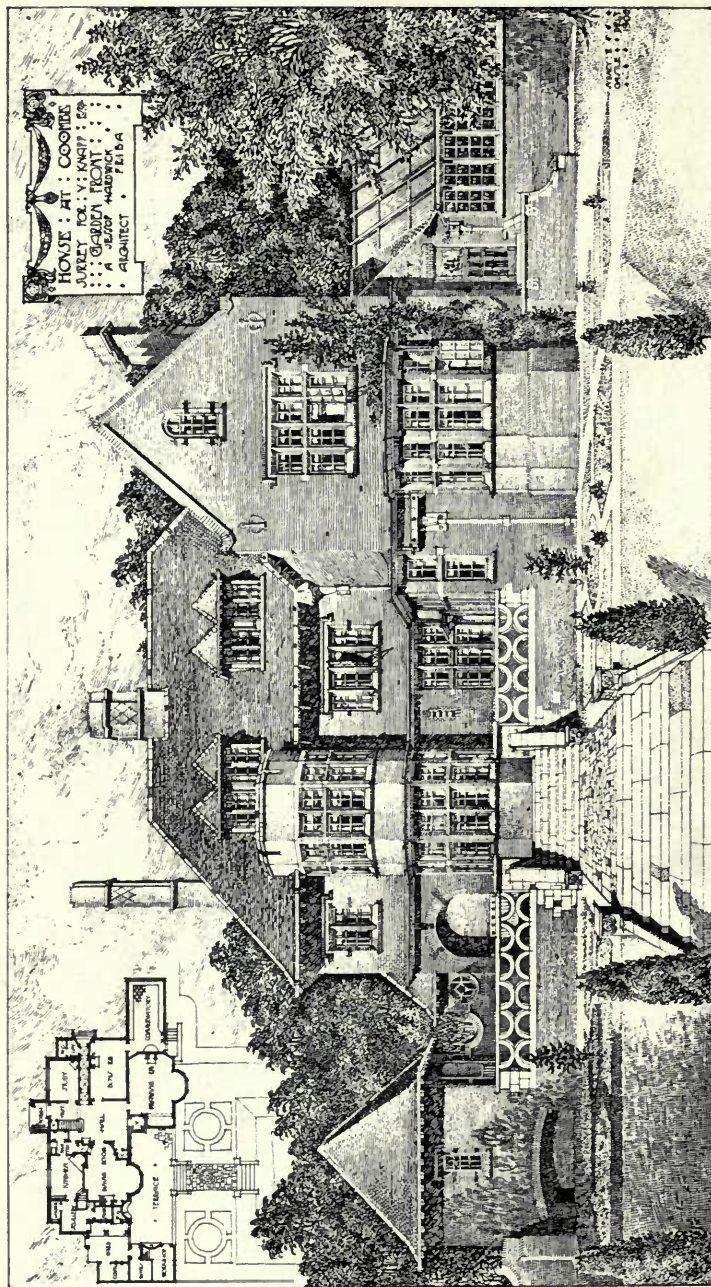

House at The Gallows, Conduit Coombe, Surrey, A. JESSOP HARDWICK, Architect.
 (For Plans, see p. 109.)

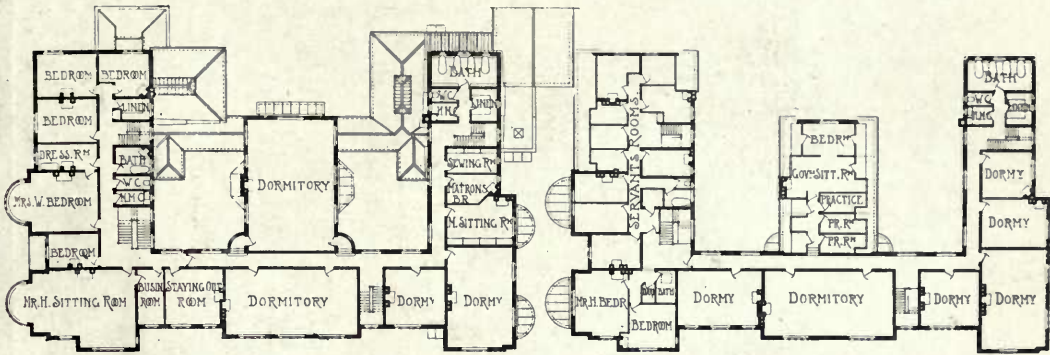

SANDROYD SCHOOL
TREADWELL AND MARTIN, ARCHITECTS.

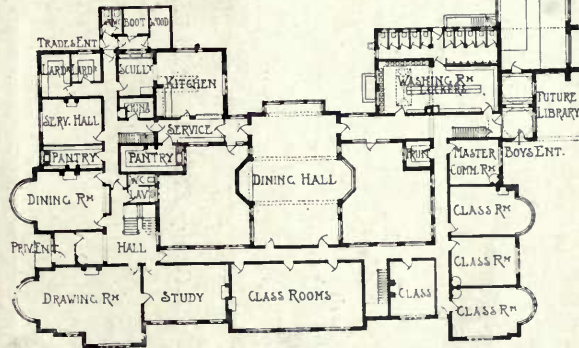

HOUSE AT THE GALLOW'S CONDUIT COOMBE, SURREY.

THE OLD ORCHARD HOUSE
4:400. MELVILLE S. WARD, ARCHITECT

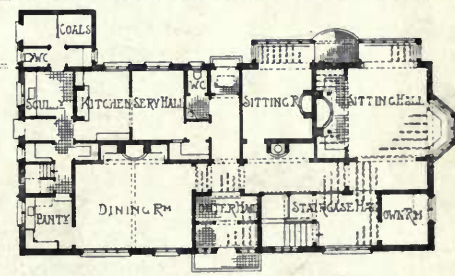
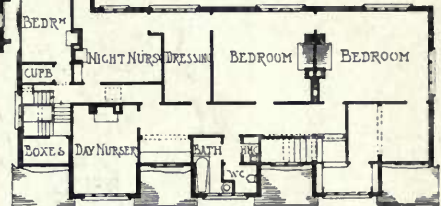

A JESSOP HARDWICK, ARCH

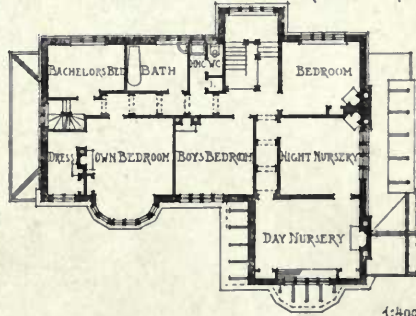
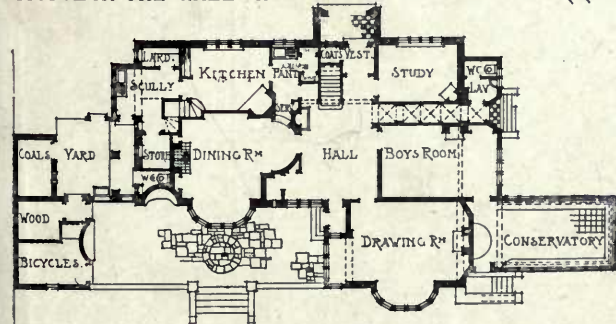

4:400

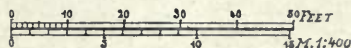

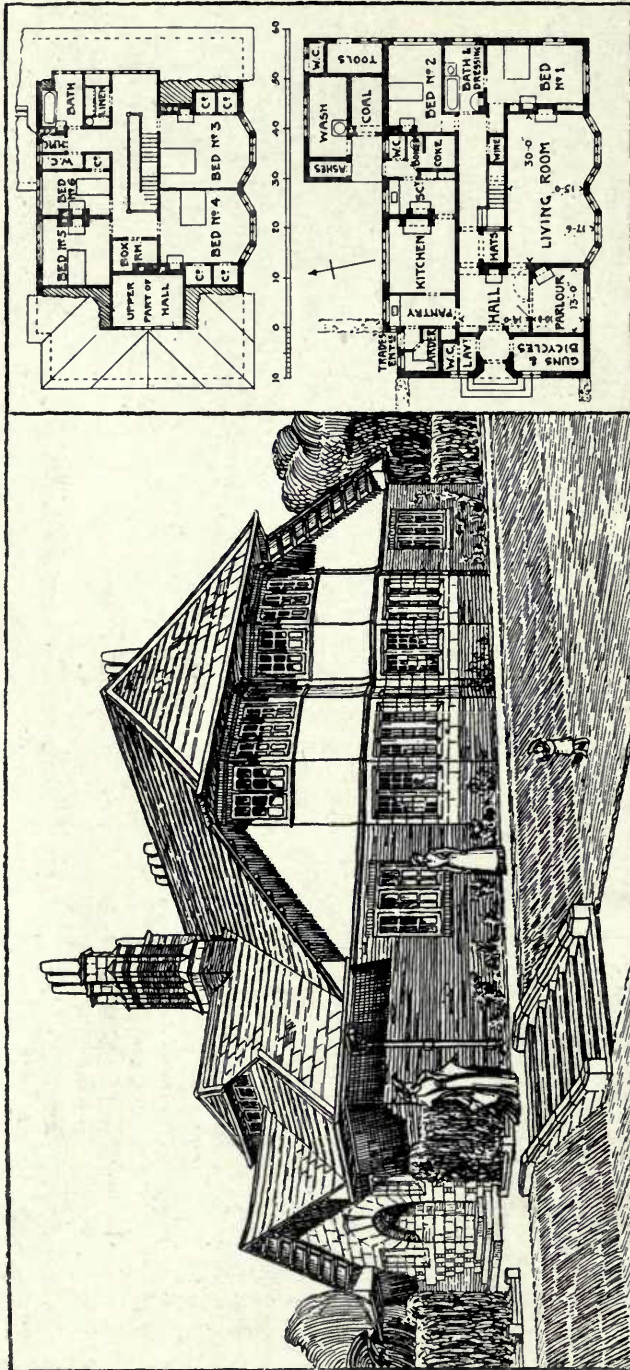

A Small Country House, ALFRED E. CORBETT, Architect.

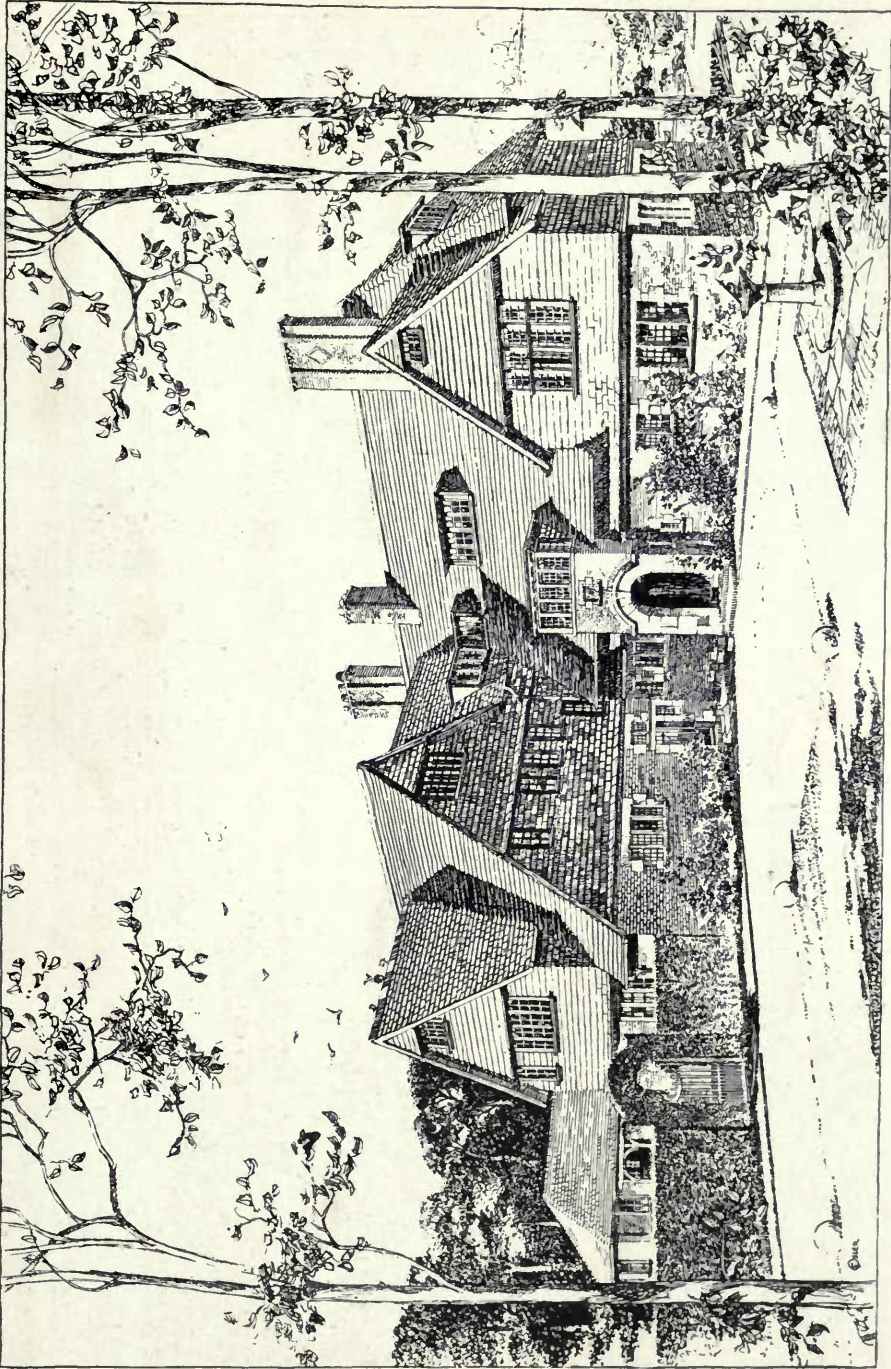

House, Gaston Park, Reigate, FRED. ROWNTREE, Architect.

(For Plans, see p. 35.)

General Contractors: Grace and Marsh, Timworth Road, Croydon.

Metal Casements and Leaded Glass Work: George Wragge, Ltd., Salford, Manchester, and 211 Shaftsbury Avenue, London, W.C.



HOUSES AT WALTON-ON-THAMES. NIVEN AND WIGGLESWORTH, ARCHTS.

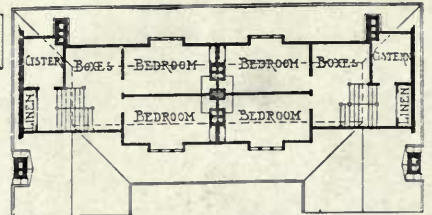
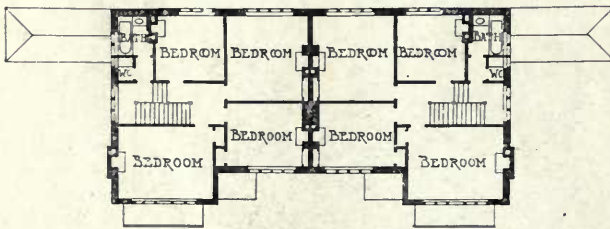

NIVEN AND WIGGLESWORTH, ARCHITECTS.



SEMI-DETACHED HOUSES, WALTON-ON-THAMES. 1:400

COTTAGES
"SOUTHERTON"
CHURCH
SE. MARY,
DEVON.



J. E. LIDIARD & JAMES S. ARCH.

*Semi-detached Houses, Walton-on-Thames, NIVEN AND WIGGLESWORTH, Architects.
General Contractors: E. W. Smith and Co., Station Avenue, Walton-on-Thames.*



The Old Orchard House, Farnham Royal, MELVILLE S. WARD, Architect.

(For Plans, see p. 109.)

General Contractor: W. J. Page, Station Road, Northwood, Middlesex.



Cottages, "Southerton," Ottery St. Mary, Devon, T. E. LIDIARD JAMES, Architect.

(For Plans, see p. 112.)

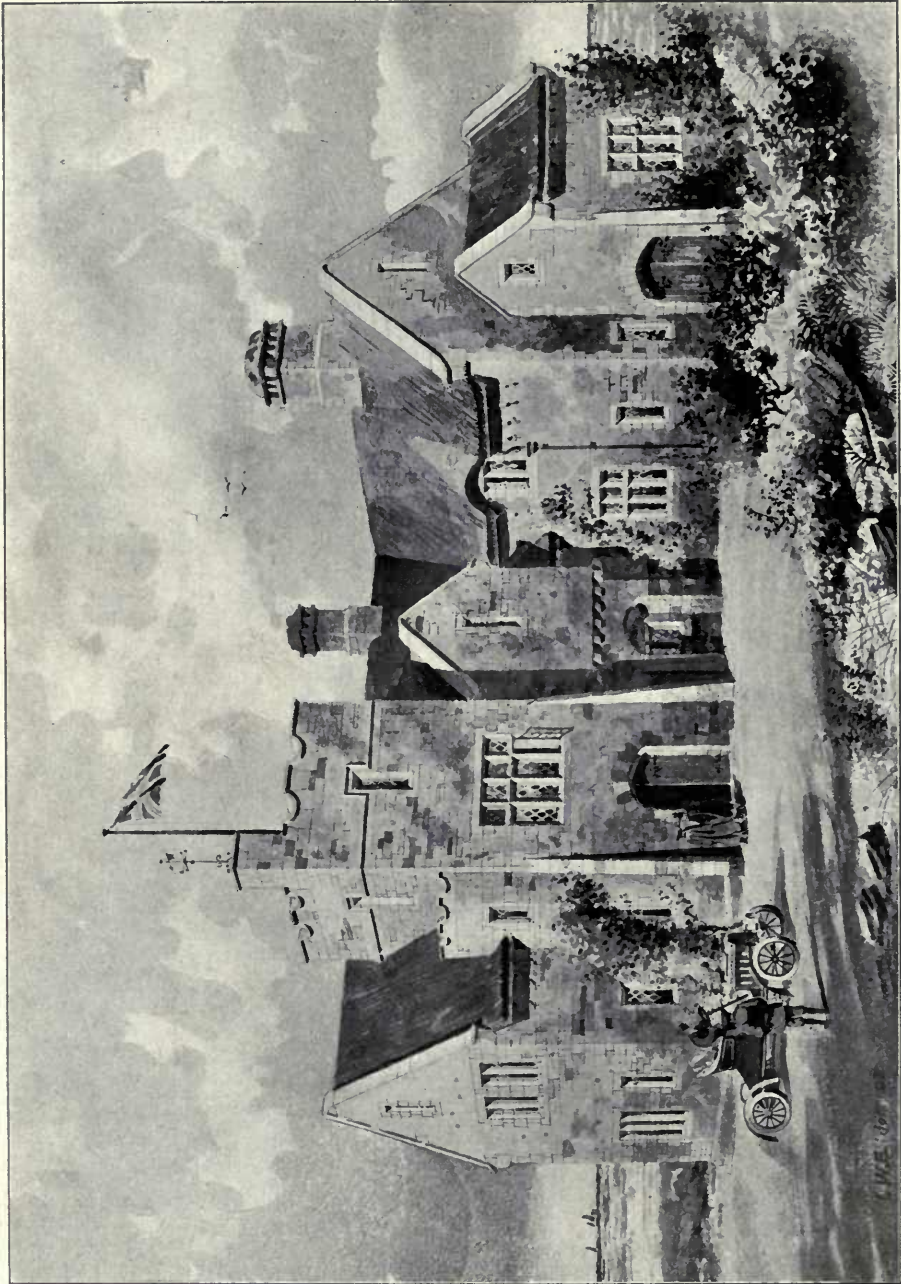

*Puckaster Cottage, Níon, Isle of Wight, G. A. Blich Livesay, Architect,
(For Plans, see p. 115.)*

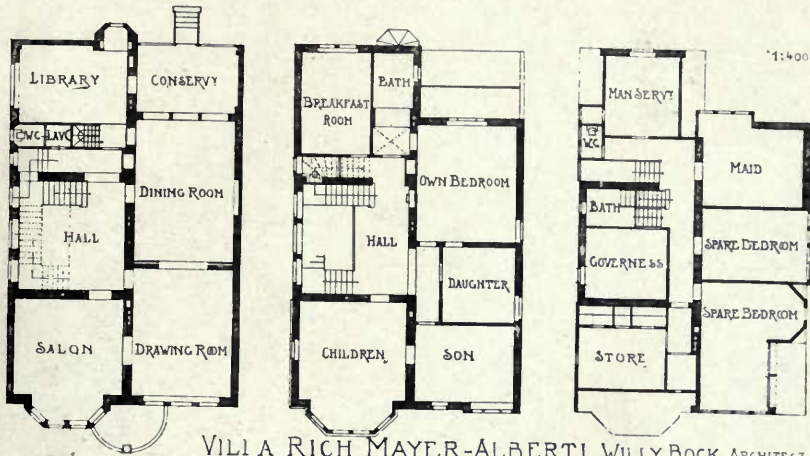

VILLA RICH MAYER-ALBERTI. WILLY BOCK, ARCHITECT.

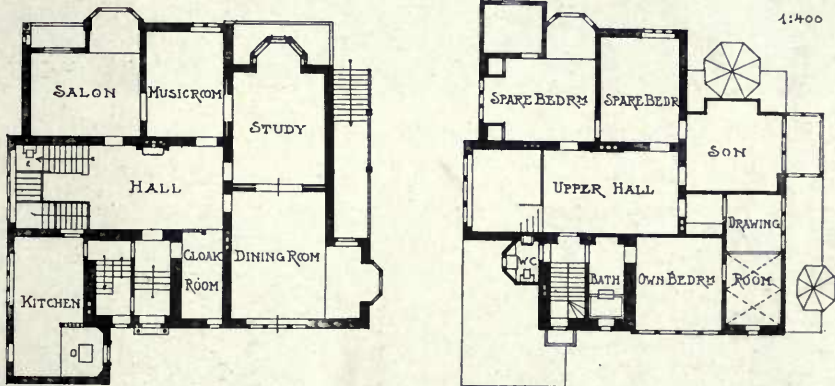

VILLA CASTENHOLZ - OBERWERTH, WILLY BOCK. ARCHITECT.

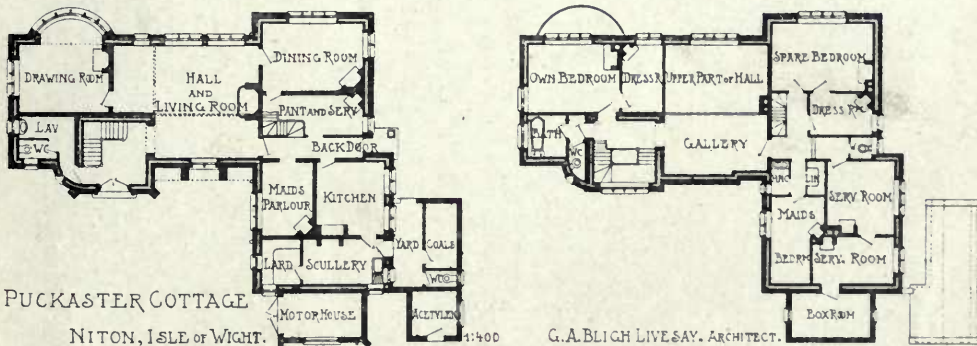

PUCKASTER COTTAGE

NITON, ISLE OF WIGHT.

G. A. BLIGH LIVESAY, ARCHITECT.





House at Wimbledon, HARRISON AND WARD, Architects.
(For Plans, see p. 118.)



House at Woking, W. H. HARRISON, Architect.
(For Plans, see p. 118.)
General Contractor: George Cheeseman, Whyteleafe, Surrey.



Residence at Coombe, Surrey, A. JESSOP HARDWICK, Architect.
(For Plans, see p. 118.)

HOUSE AT WOKING.

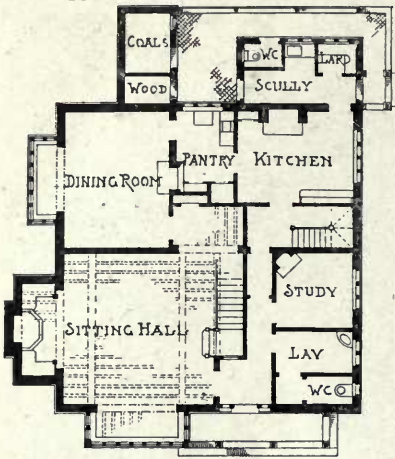

W.H.HARRISON, ARCHT.ECT.

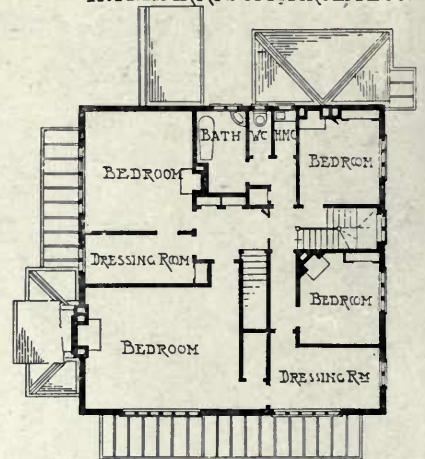

HOUSE AT WIMBLEDON.

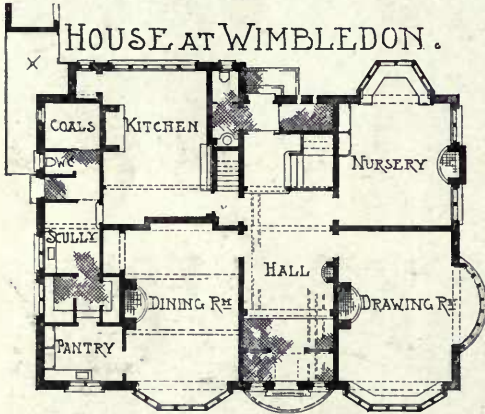

HARRISON AND WARD, ARCHT.ECTS.



RESIDENCE AT COOMBE, SURREY.

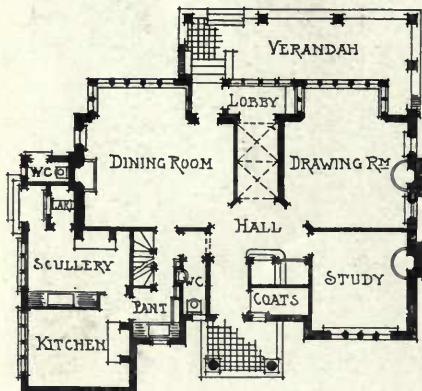

A. JESSOP HARDWICK, ARCHT.ECT.

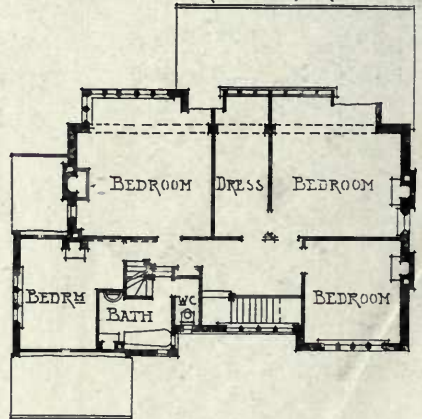

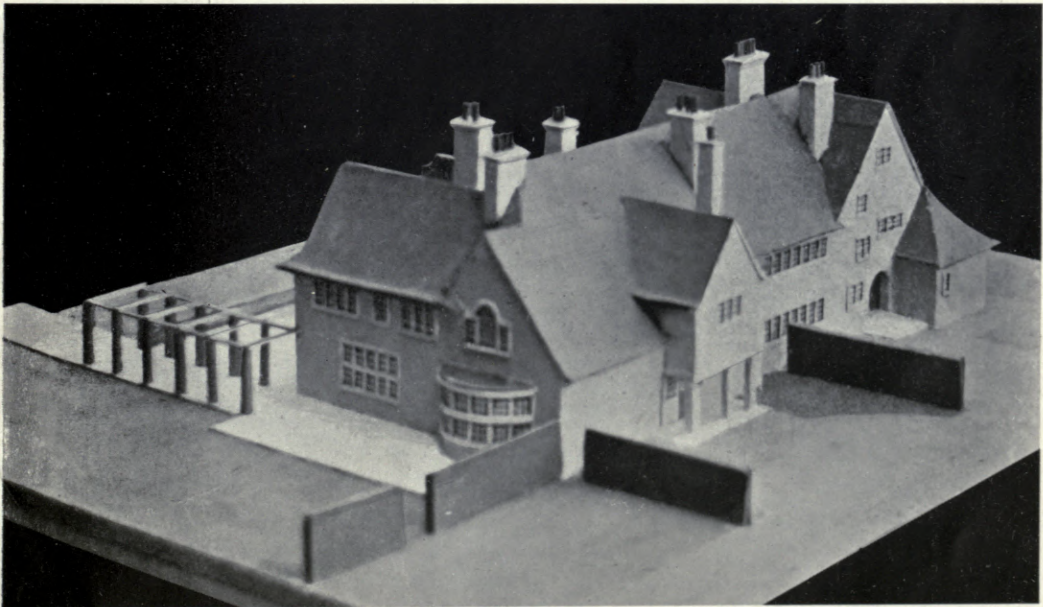
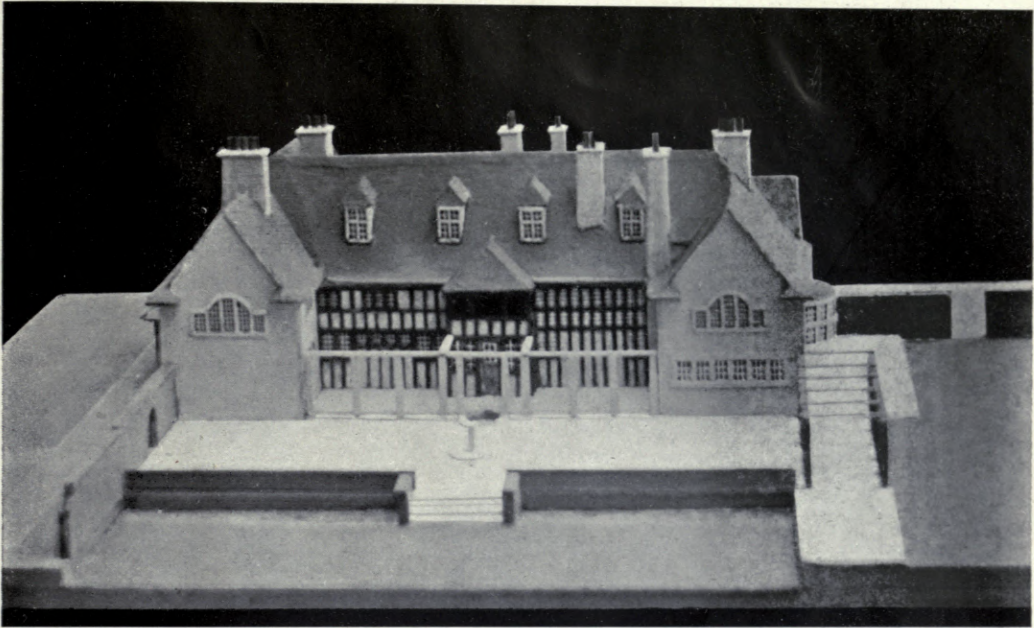

Brackenston, Pembury, Kent, C. E. MALLOWS AND GROCOCK, Architects.

(For Plans, see p. 99.)

General Contractors: Strange and Sons, Ltd., 34 London Road, Tunbridge Wells, and Tonbridge, Kent.
Steel Casements: Henry Hope and Sons, Ltd., Lionel Street, Birmingham.

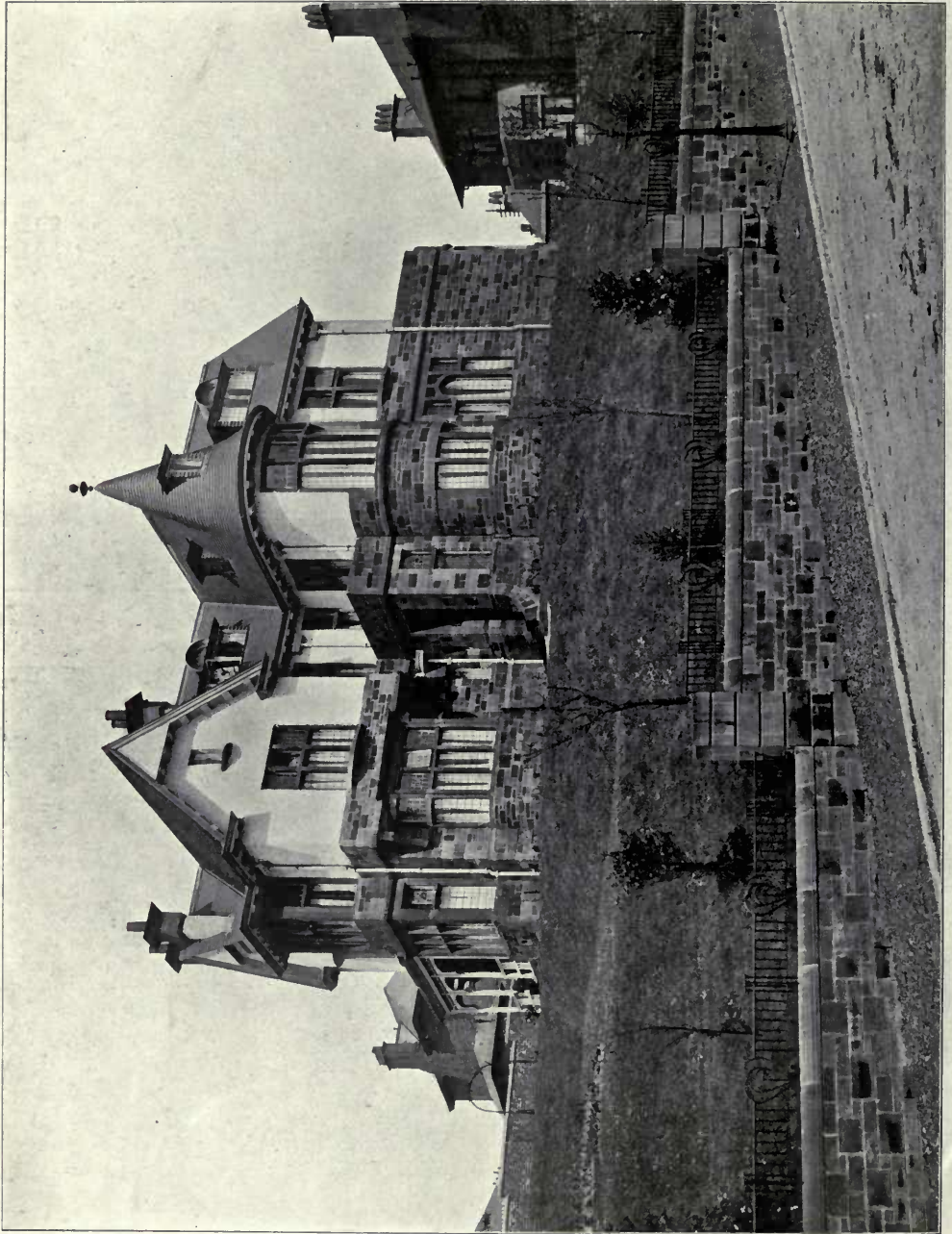

*House at Maxwell Park, Glasgow, JOHN NISBET, Architect.
(See also Vol. 23, p. 87.)*



Ante Room adjoining Billiard Room, 22 Park Circus, Glasgow, Glasgow, Salmon and Son and Gillespie, Architects.

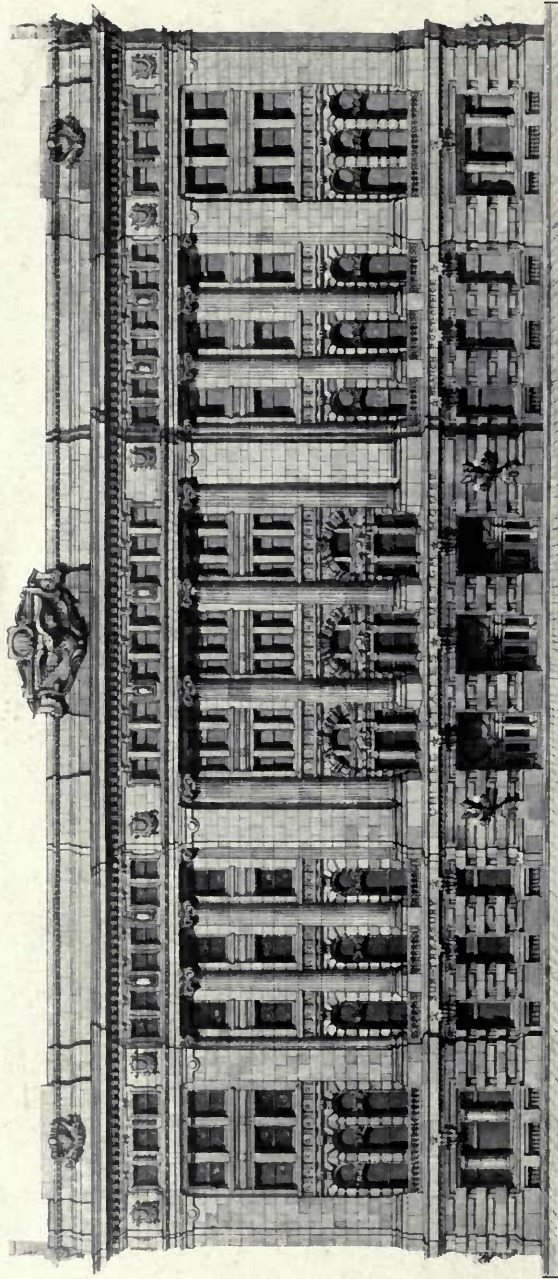

Design for United States Custom House, San Francisco, CLINTON DAV, Architect.

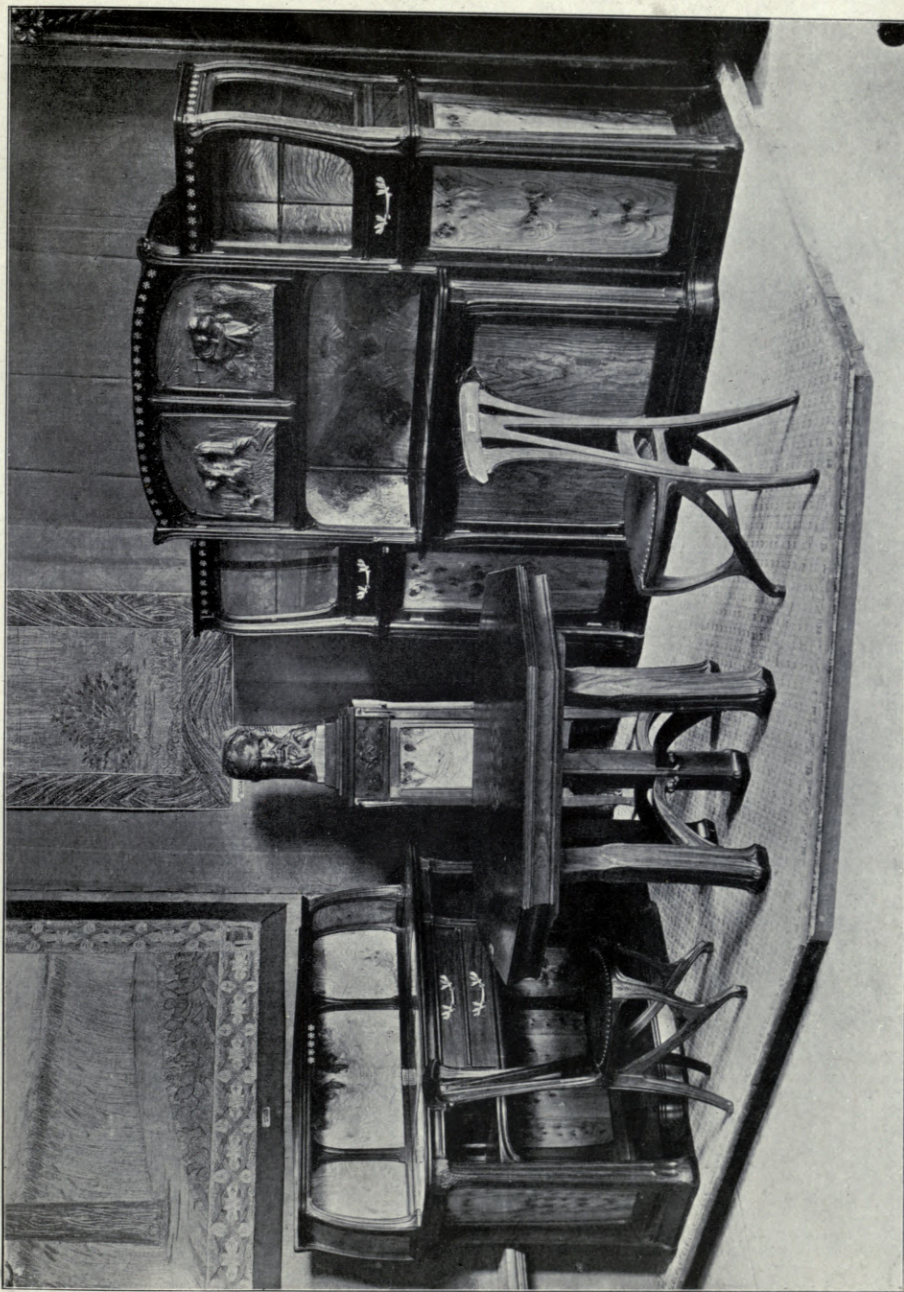

2194-97. Salle à manger, A. ANGST, Architecte.
Paris Salon de la S. N. des Beaux Arts, 1905.

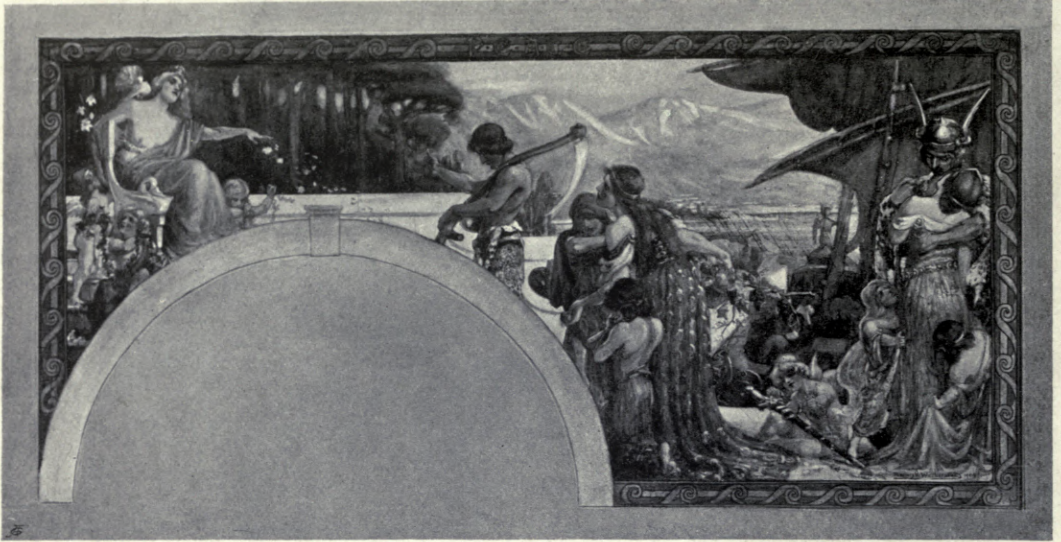

992. "Peace," MISS MARJORY V. WATHERSTON, Artist.

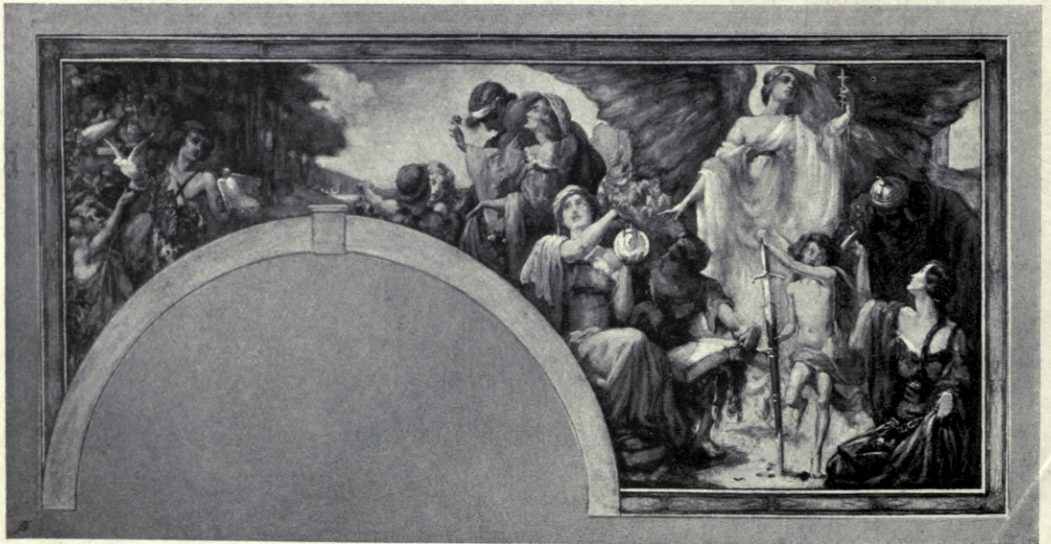

1000. "Peace," MISS EVELYN M. WATHERSTON, Artist.

R.A. Ex., 1905.

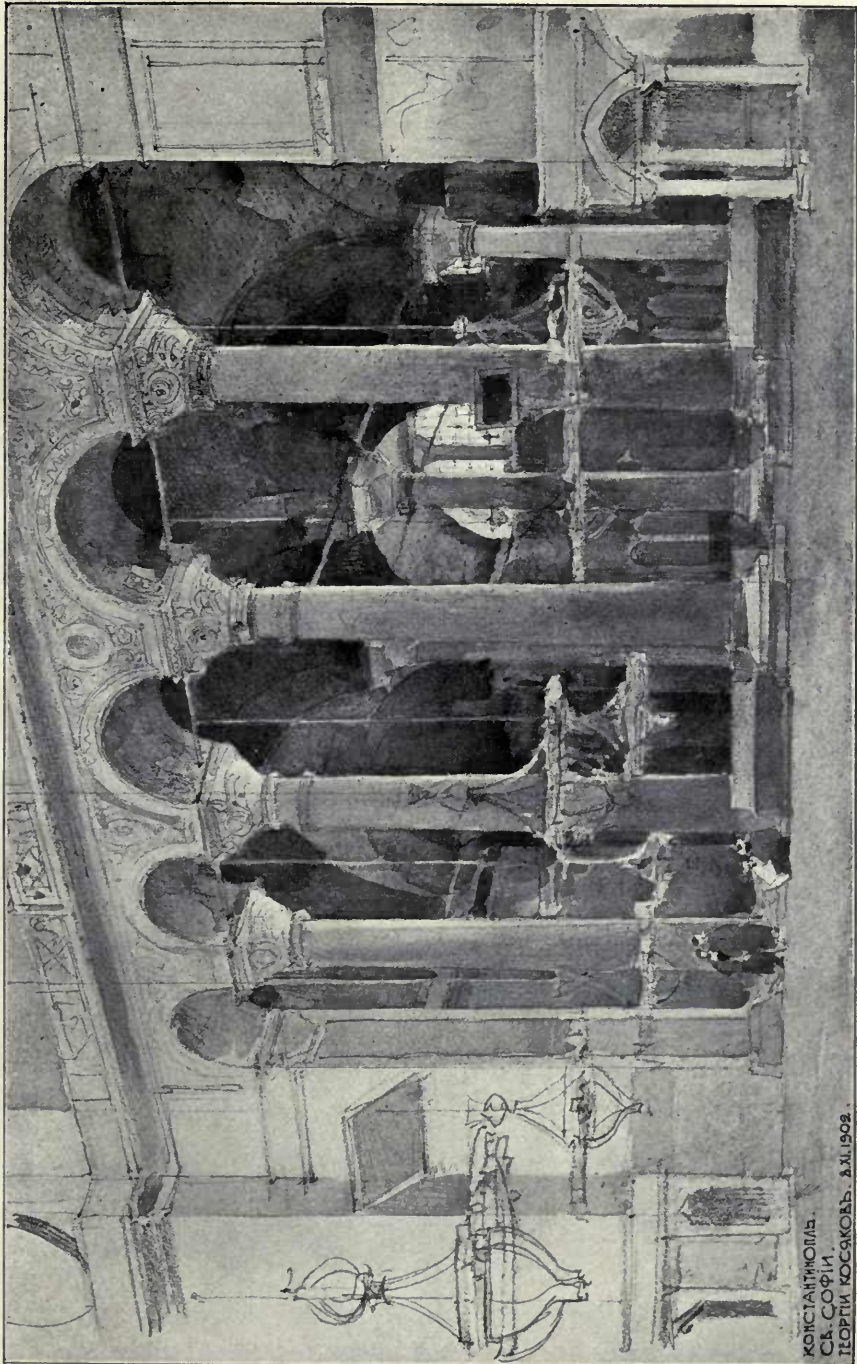

St. Sophia, Constantinople, GEORGES KOSSIAKOFF, Architecte.

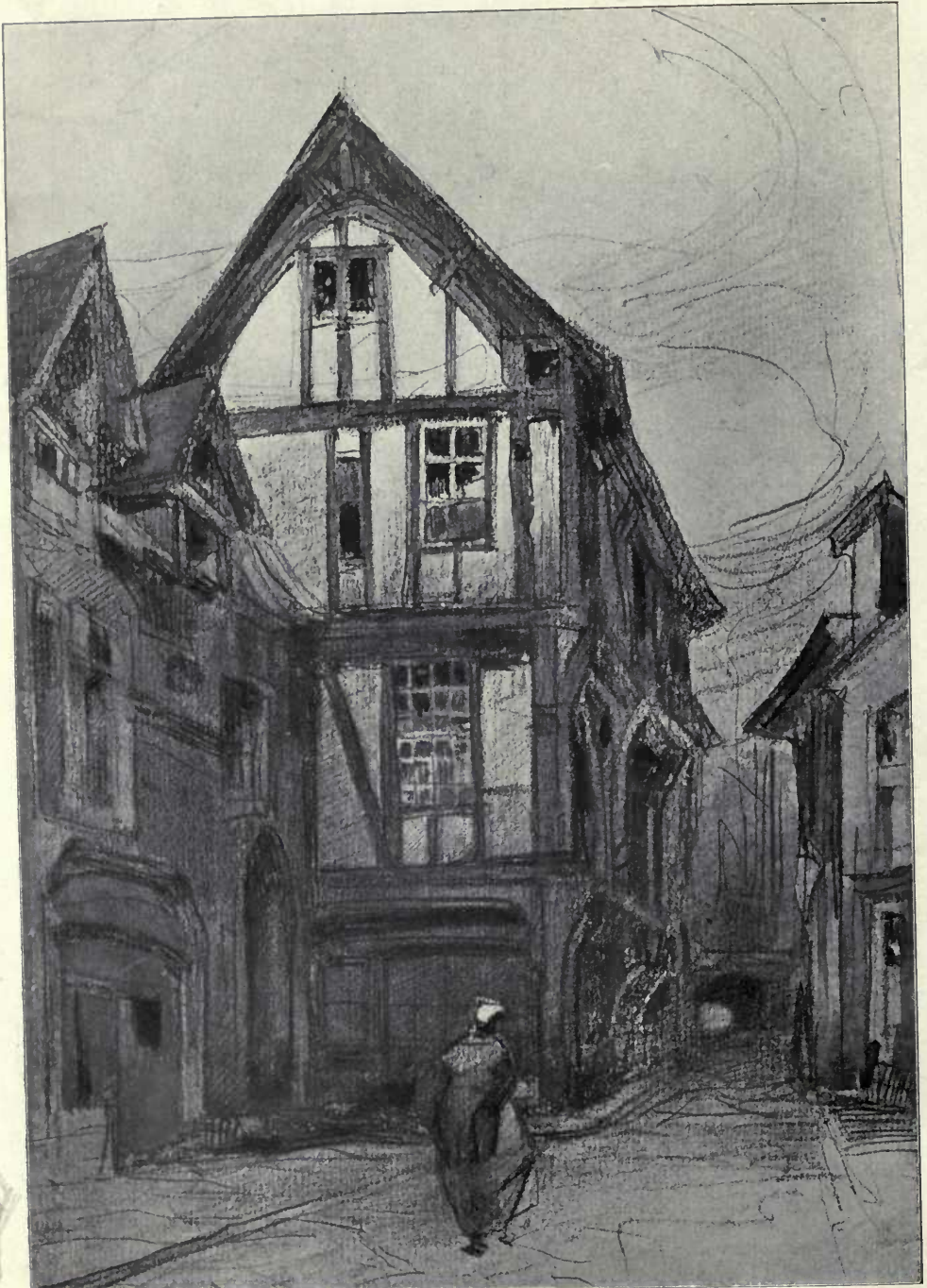

Rouen, Rue St. Romain, GEORGES KOSSIAKOFF, Architecte

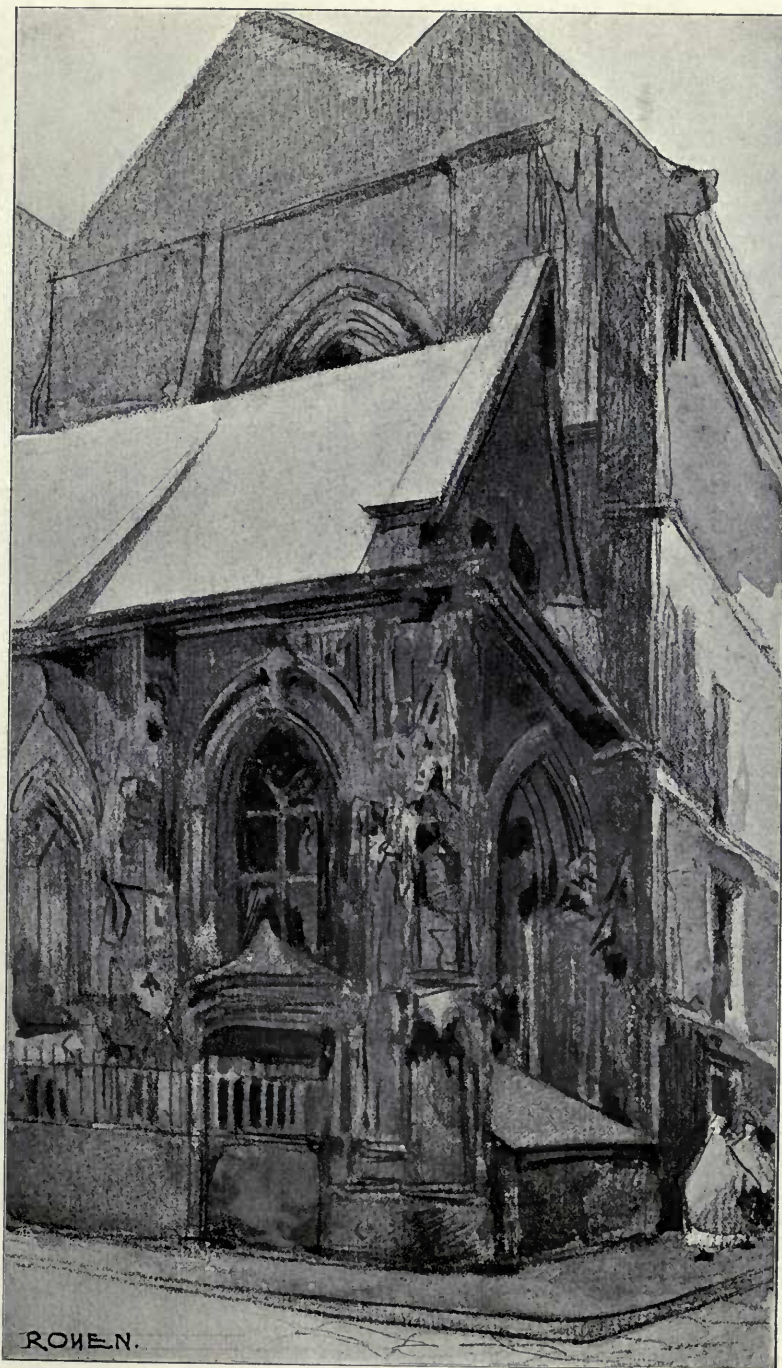

Rouen, St. Etienne des Tonneliers, GEORGES KOSSIAKOFF, Architecte.



From BILLING, ARCHITEKTUR-SKIZZEN, Julius Hoffmann, Verlag, Stuttgart.

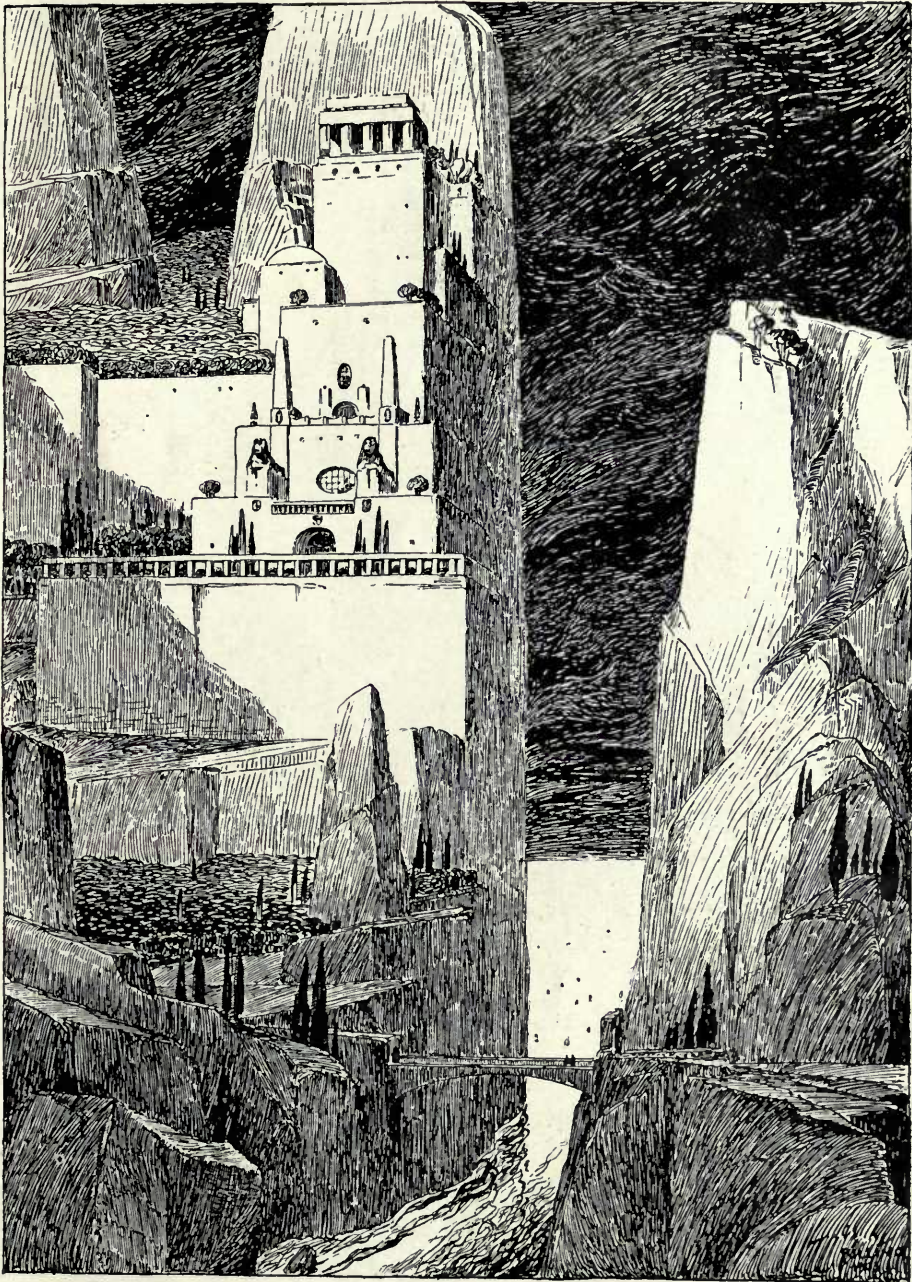

From BILLING, ARCHITEKTUR-SKIZZEN, Julius Hoffmann, Verlag, Stuttgart.

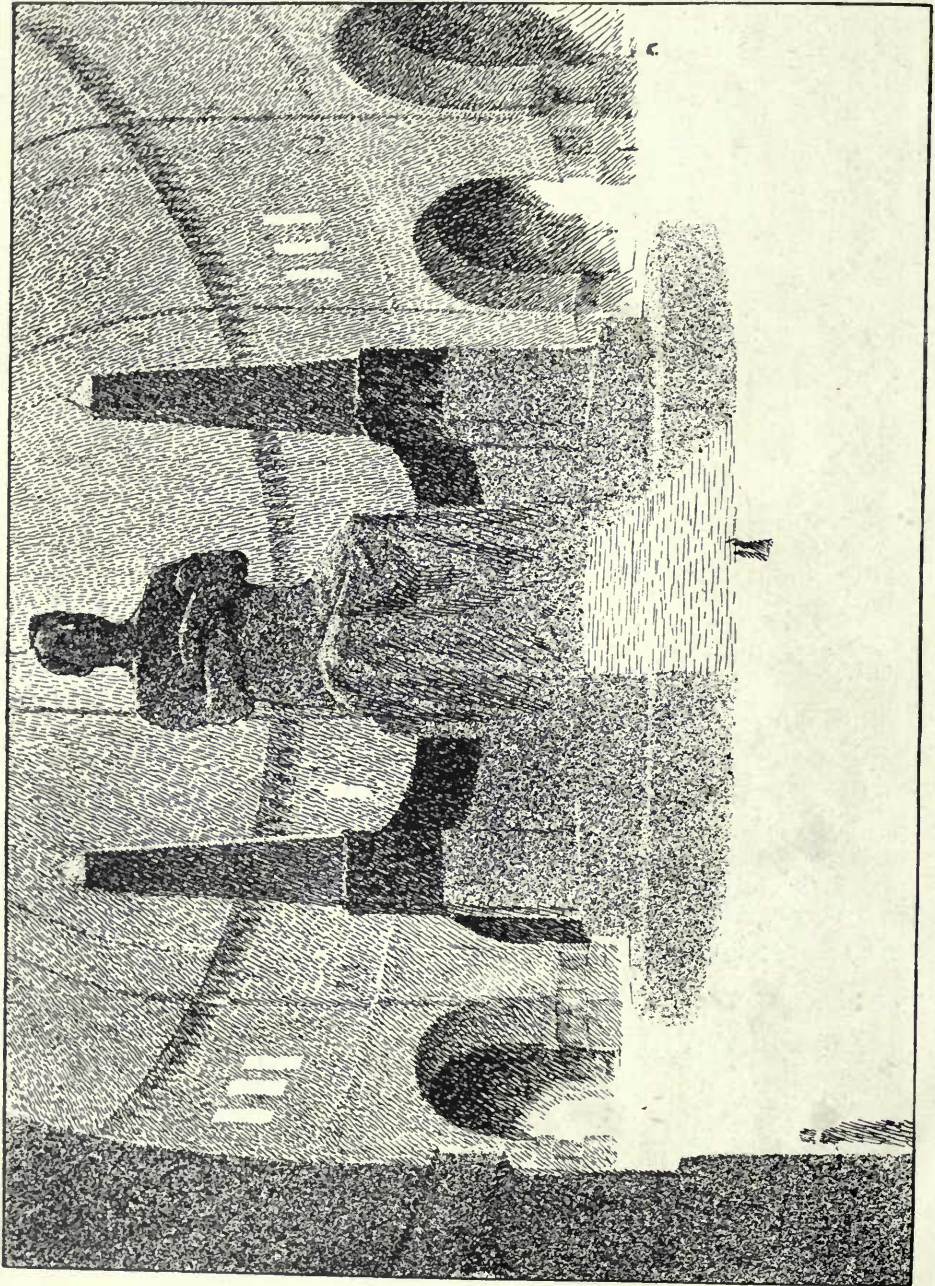

From BILLING, ARCHITEKTUR-SKIZZEN, Julius Hoffmann, Verlag, Stuttgart.

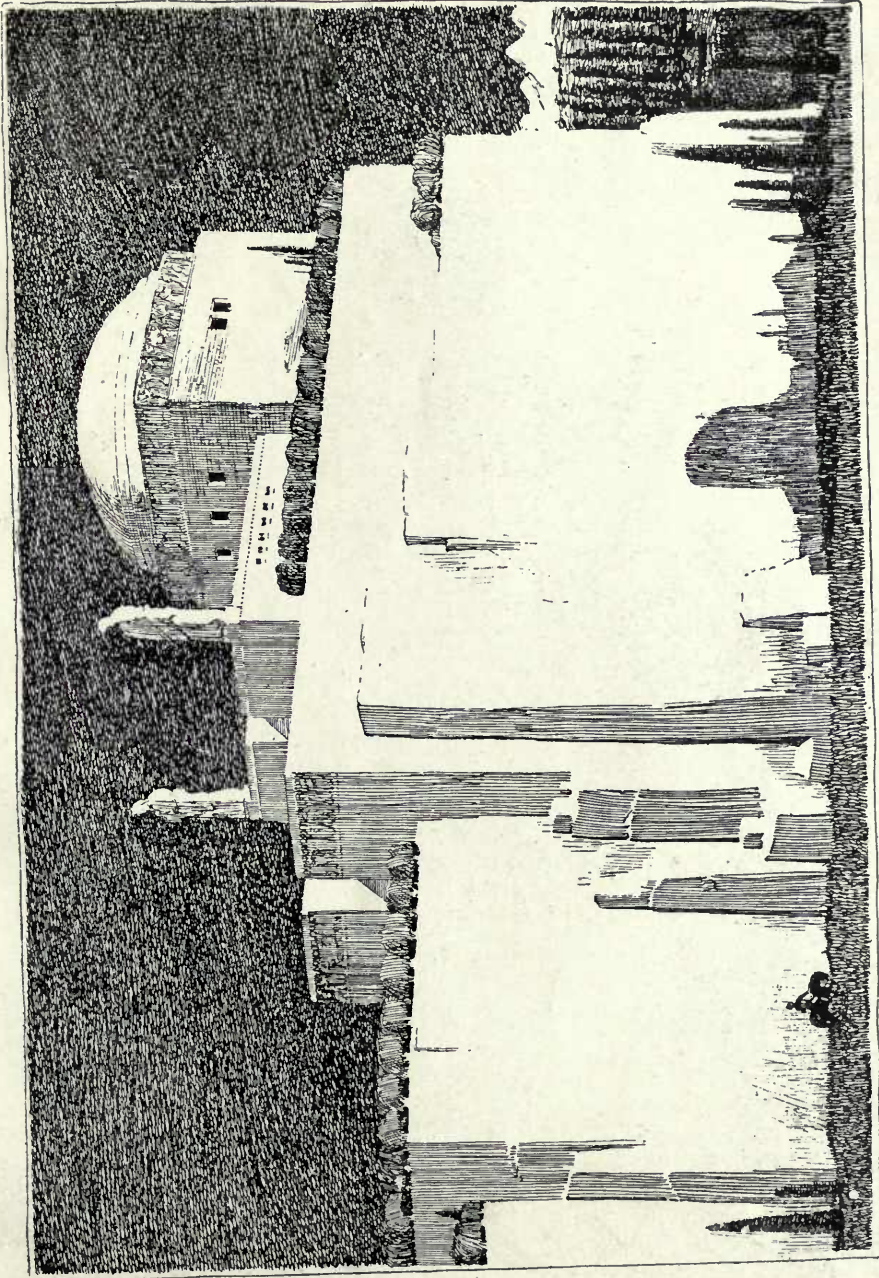

From BILLING, ARCHITEKTUR-SKIZZEN, Julius Hoffmann, Verlag, Stuttgart.



Villa Castenholz-Oberwerth, WILLY BOCK, Architect.
(For Plans, see p. 115.)



Villa Castenholz-Oberwerth, WILLY BOCK, Architect.
(For Plans, see p. 115.)



Villa Rich. Mayer-Alberti, WILLY BOCK, Architect.
(For Plans, see p. 115.)



Villa Rich. Mayer-Alberti, WILLY BOCK, Architect.
(For Plans, see p. 115.)



Villa Baron von Osterroth, WILLY BOCK, Architect.



Villa Baron von Osterroth, WILLY BOCK, Architect.

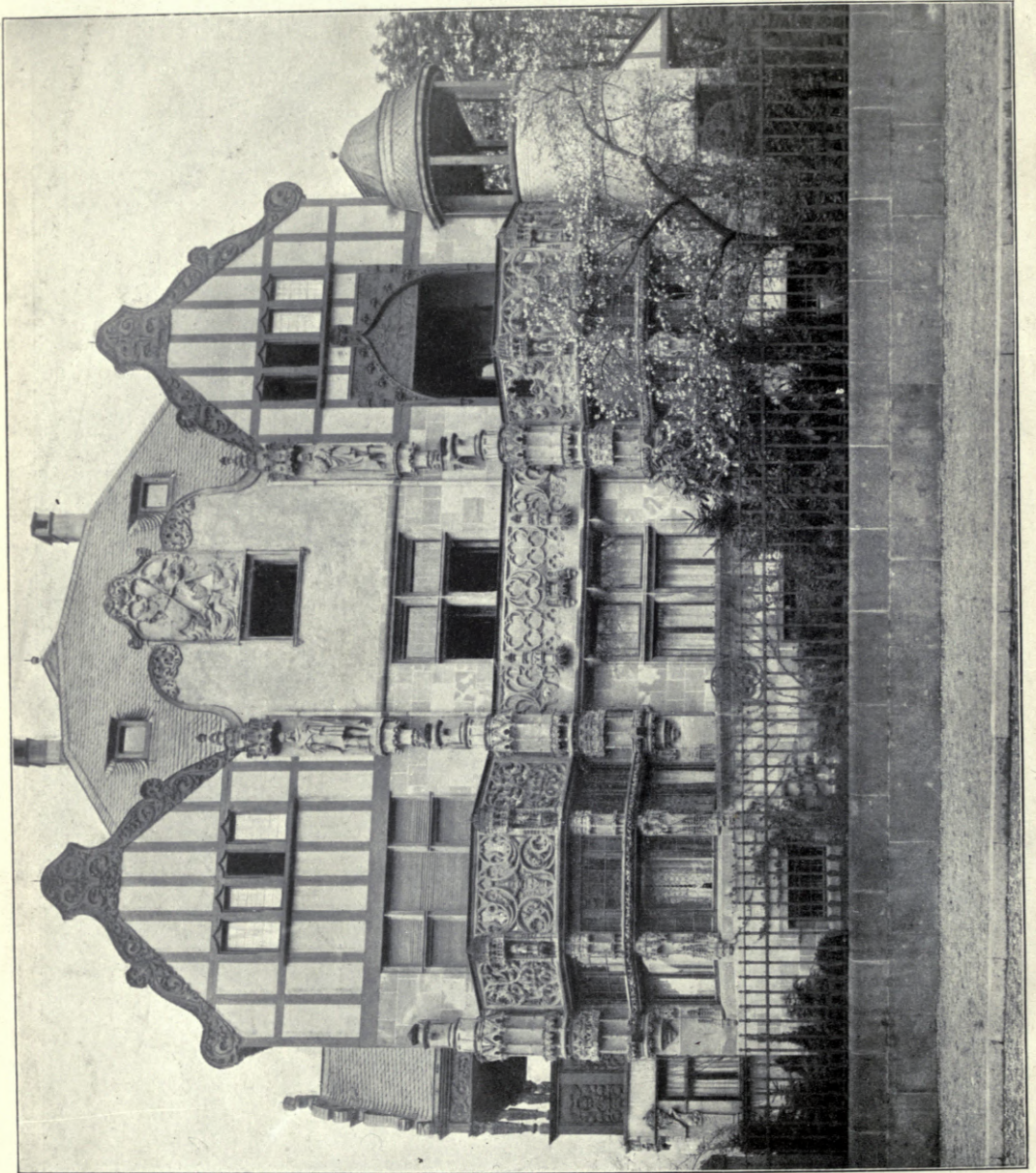

Villa Baron von Osterroth, WILLY BOCK, Architect.

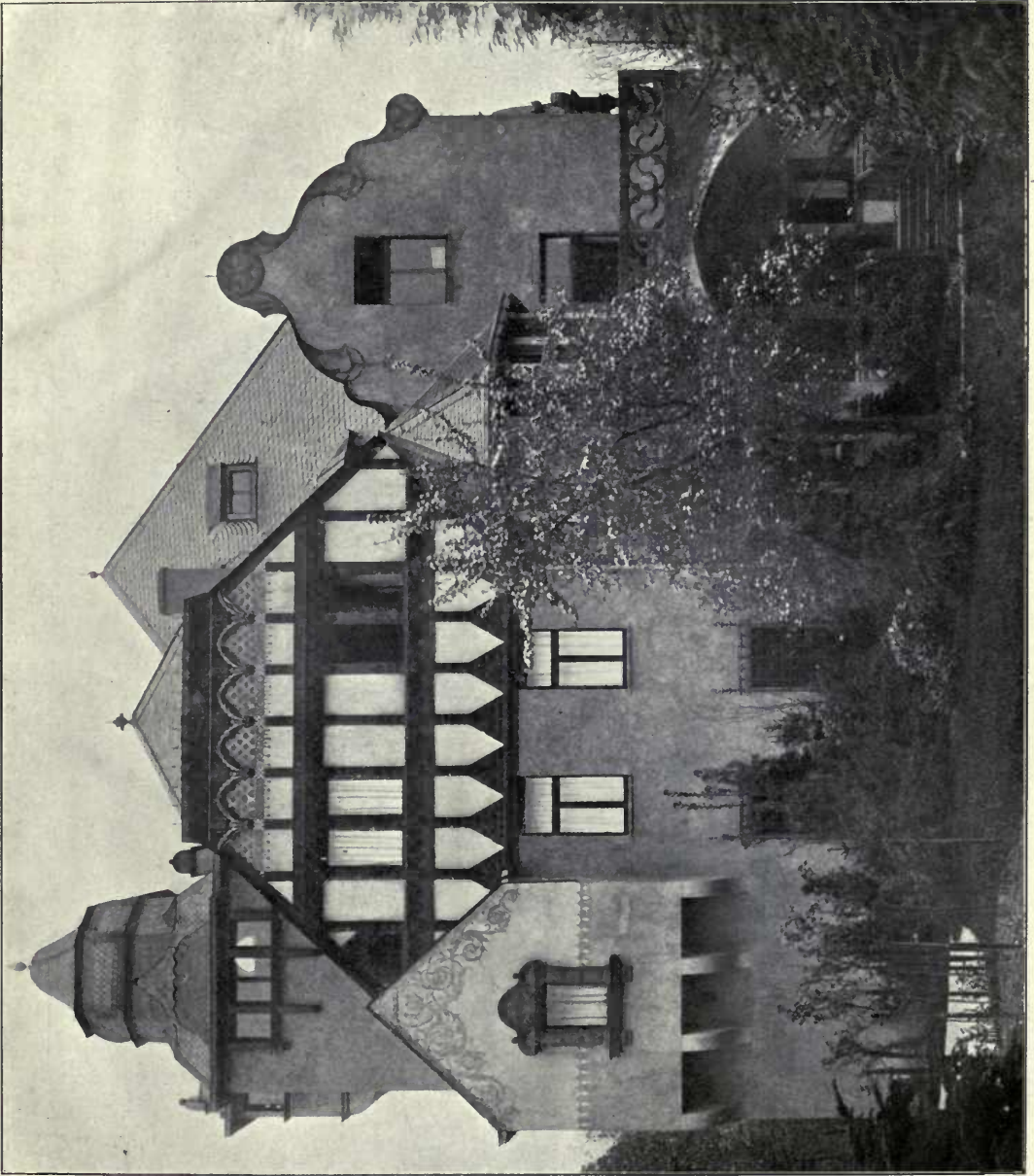

Villa Baron von Osterrath, WILLY BOCK, Architect.

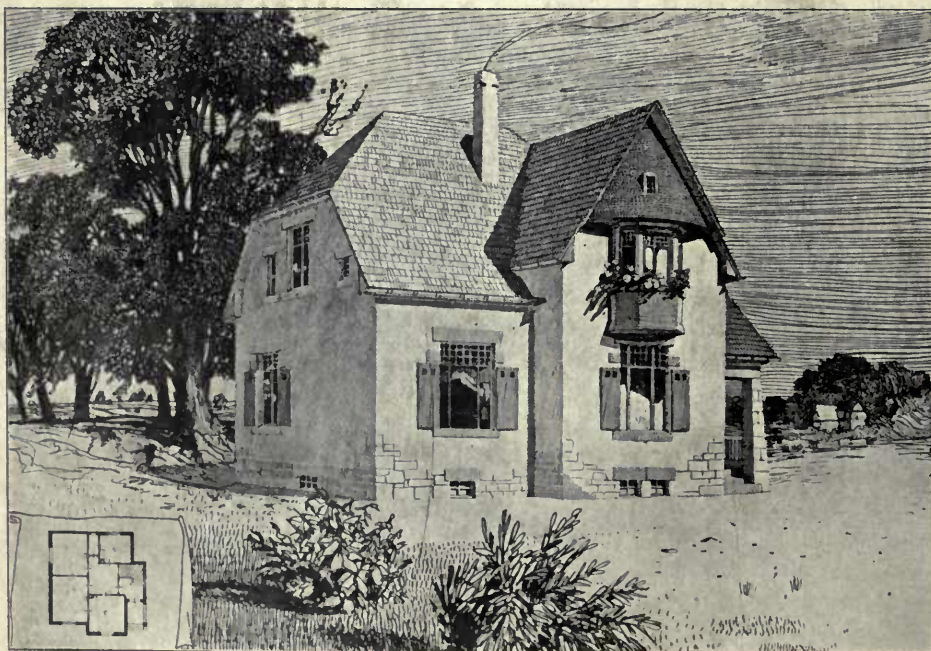
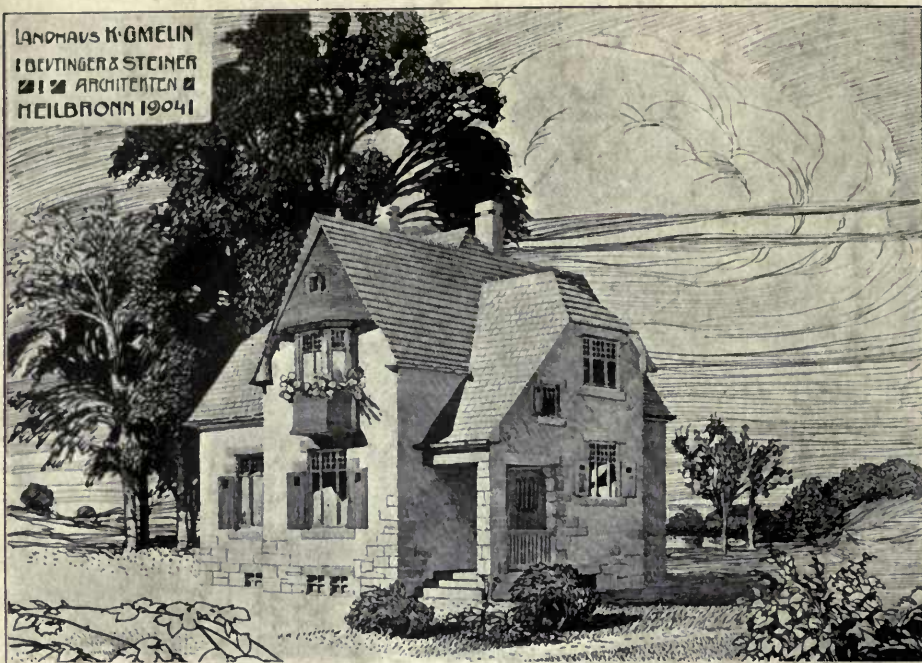

Landhaus K. Gmelin, BEUTINGER AND STEINER, Architects.

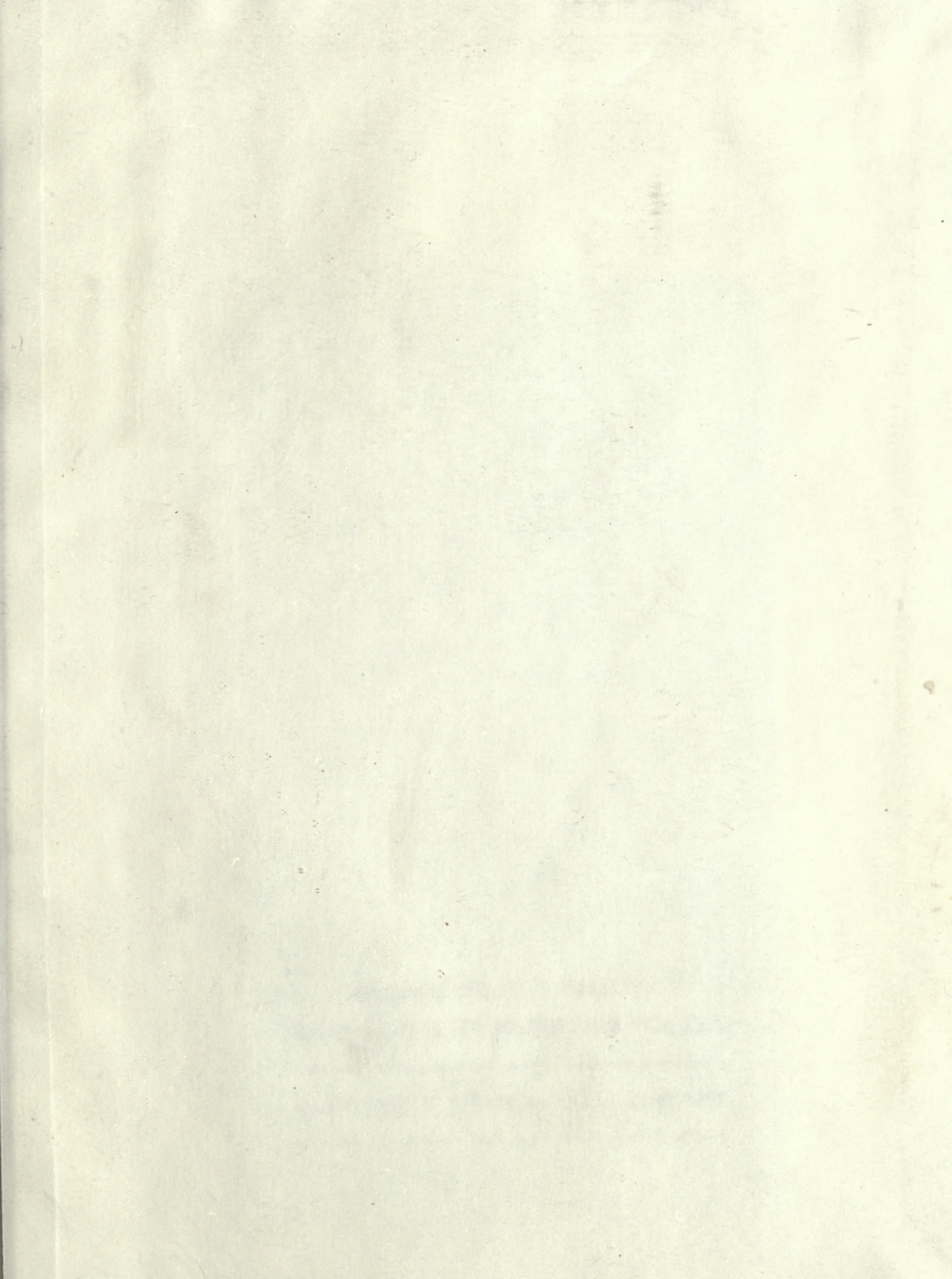

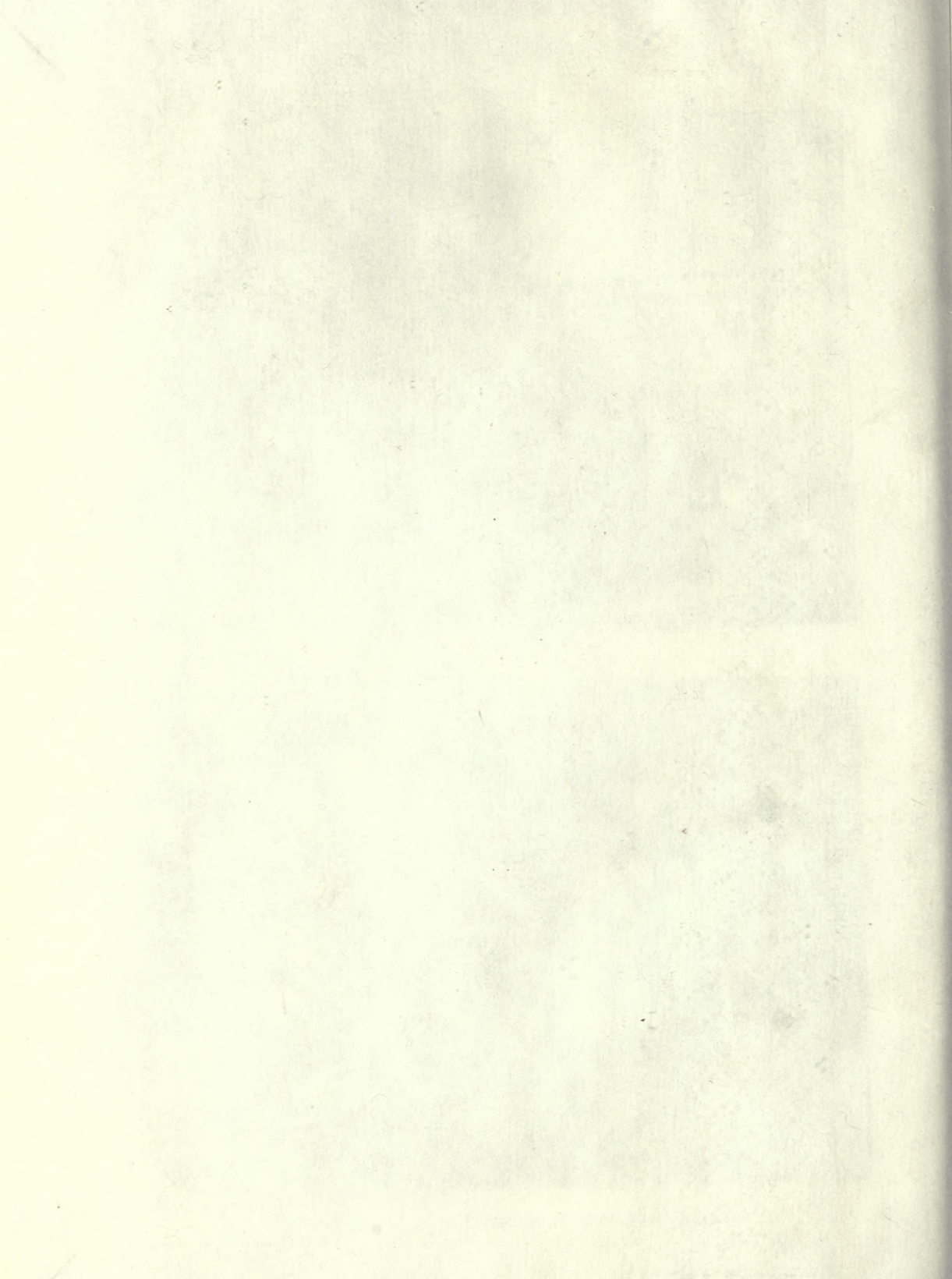

JAN 29 1980

**PLEASE DO NOT REMOVE
CARDS OR SLIPS FROM THIS POCKET**

UNIVERSITY OF TORONTO LIBRARY
