

VOLUME 19

1901

Academy of Architecture.

NA
1
A 15
v. 19

YATES, HAYWOOD & Co.,

95 Upper Thames Street, London, E.C.

EXTENSIVE SHOWROOMS.

CATALOGUES ON APPLICATION.

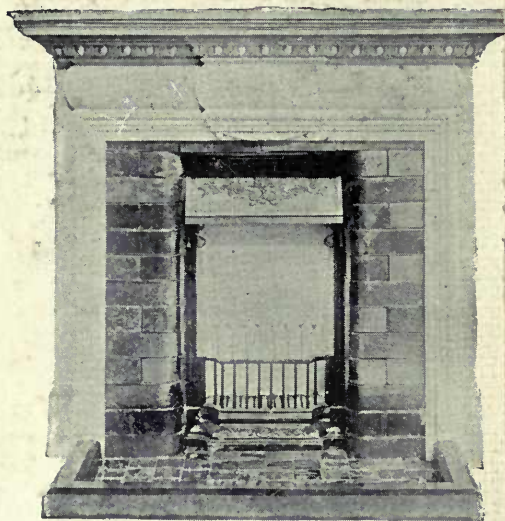
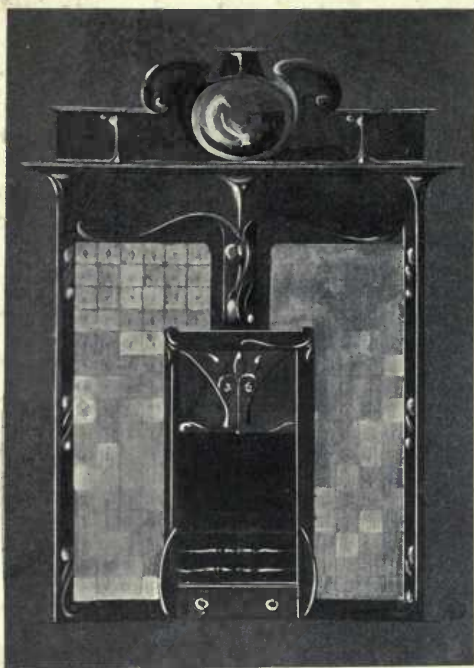

No. 1784. Iron Mantel.
No. 017a BB. Interior.



No. 1351.



No. 1784. Iron Mantel Register,
with Tiles

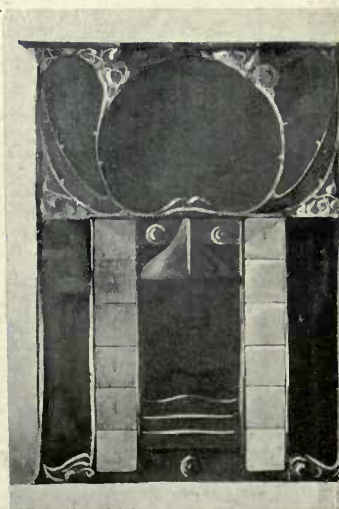

REGISTERED DESIGNS.

ARTHUR J DIX 54 BERNERS ST LONDON W



STAIRCASE WINDOW AT NO 9 KENSINGTON PALACE GARDENS W



Stained Glass Windows have been recently executed for the undermentioned Churches:

- St. Peter's, Bayswater, W.
(see Catalogue No. 1663).
- West End, Chobham
- Newport, Barnstaple.
- Christ's Church, High Wycombe
- Corsock, Dalbeattie, N.B.
- St. Andrew's, Lincoln.
- St. John's, Windermere.
- St. John the Baptist, Caversham.
- Haughton, Stafford.
- Holy Trinity, Smelthwick.
- Hawslead, Suffolk.
- St. Peter's, Bideford.
- Theydon Garnon, Essex.
- St. Mary's, Windermere
- Dilcheat, Somerset.
- St. Mary's, Willenhall.

130607
14/11/14

Special designs prepared and submitted with estimates for memorial brasses

ARTHUR J DIX

54 Berners St London W

HIGHEST AWARD FOR VENTILATION—PARIS EXHIBITION, 1900.
TWO GOLD MEDALS AND ONE SILVER MEDAL.

BOYLE'S LATEST PATENT "AIR-PUMP" VENTILATOR

HAS DOUBLE THE
EXTRACTING POWER
OF EARLIER FORMS

AND IS
ONE-HALF THE PRICE.

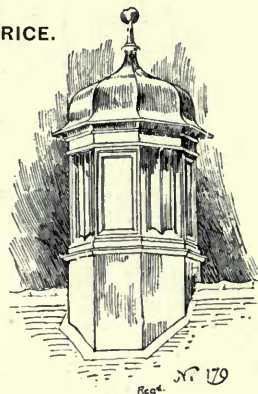
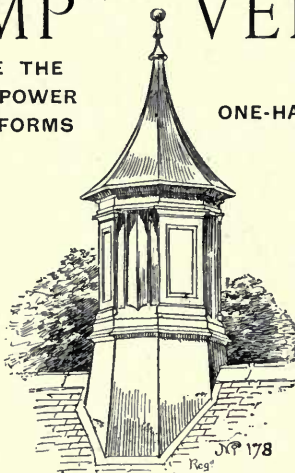
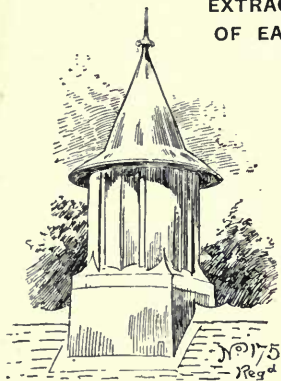

N.B.—When specifying or ordering, the following formula should be used:—"Boyle's latest Patent 'Air-Pump' Ventilator, No. , Dia. of head , Dia. of Pipe , Price each ."

NOTE.—Boyle's latest Patent "Air-Pump" Ventilator is manufactured SOLELY by us, and each ventilator has the accompanying TRADE MARK affixed, without which NONE ARE GENUINE.



BOYLE'S AIR INLET BRACKETS & WALL PANELS (REGISTERED DESIGNS).

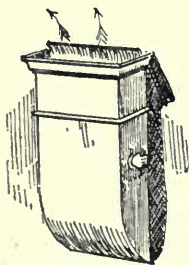

Bracket No. 245.

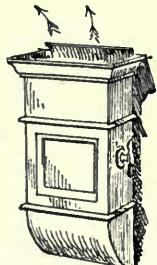

Bracket No. 246.

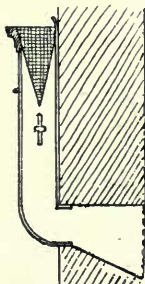

Section.

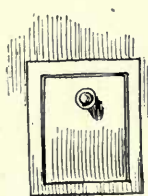

Panel No. 255.

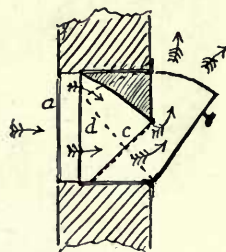

Section.

THESE AIR INLETS ARE MADE OF GALVANIZED STEEL AND PAINTED.

N.B.—When specifying or ordering, the following formula should be used:—"Boyle's Air Inlet (Brackets or Panels as required), No. , Size , Price each ."

NOTE.—Each Inlet has the accompanying TRADE MARK affixed, without which NONE ARE GENUINE.

BOYLE'S AIR INLET.

ROBERT BOYLE & SON, Ltd., Ventilating Engineers,
64 HOLBORN VIADUCT, LONDON. | 110 BOTHWELL STREET, GLASGOW.

CATALOGUES, PRICE LISTS, &c., MAY BE HAD ON APPLICATION.

VOL. 19.

ACADEMY ARCHITECTURE

AND

Architectural Review,

1901^I.

EDITED BY

ALEX. KOCH, Architect,

Membre Honoraire de la Société des Peintres et Sculpteurs Suisse, &c.

CONTAINING

- I.—A Selection of the most prominent Architectural Drawings hung at the Exhibitions of the Royal Academy, London, the Royal Scottish Academy, Edinburgh, and the Glasgow Institute of the Fine Arts, Glasgow.
- II.—Sculptures.
- III.—A Review of interesting Architectural subjects carried out or designed during the last few years in England and Abroad.

BY SPECIAL PERMISSION.

Copyright in every case strictly reserved.

PUBLISHED AT "ACADEMY ARCHITECTURE,"

58 THEOBALDS ROAD, LONDON, W.C.

LONDON—SIMPKIN, MARSHALL, HAMILTON, KENT,
AND Co., LIMITED.

LEIPZIG—L. FERNAU.

BERLIN—ERNST WASMUTH, 35 Markgrafenstrasse.

ZURICH—CAESAR SCHMIDT.

PARIS—LIBRAIRIES-IMPRIMERIES RÉUNIES, 5 Rue Saint-Benoît.

PARIS—CHARLES SCHMID, 51 rue des Écoles.

BRUSSELS—OCTAVE SCHMIT & FILS, 100 rue d'Irlande.

AMSTERDAM—JACS. G. ROBBERS, N.Z. Voorburgwal 64.

ROME—MODES & MENDEL, 146 Corso.

SPAIN—LIBRERIA PARERA, 12 Ronda de la Universidad, Barcelona.

STOCKHOLM—NORDIN & JOSEPHSON, 37 Drottninggatan.

CHRISTIANIA—CAMMERMEYERS BOGHANDEL, Carl Johansgade, 41 & 43.

ST. PETERSBURG—F. V. SZCZEPANSKI, Nevsky Pr. 34.

CONSTANTINOPLE—OTTO KEIL, 457 Grand' rue de Péra.

HELSINGFORS—LINDSTEDTS ANTIKVARISKA BOKHANDEL, Skilnaden 2.

MELBOURNE, SYDNEY & ADELAIDE—GEORGE ROBERTSON & Co. PROPRIETARY, LTD.

NEW YORK—BRUNO HESSLING, 64 East 12th Street.

„ „ WILLIAM HELBURN, 10 East 16th Street.

130607
14/1/14

NR
1
A15
V.19

J. S. HENRY.



ARTIST
• J. S. •
FURNI-
-TURE.

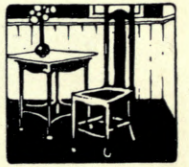

WHOLE
-SALE
ONLY



287-291
OLD
STREET
LONDON
E.C.

ACADEMY ARCHITECTURE.

Will be published half-yearly in June and December.
Parait deux fois par an aux mois de Juin et Decembre.
Erscheint halbjährlich je im Juni und December.

1901¹. — LIST OF CONTENTS. — 1901¹.

COLOURED PLATES.

	PAGE.		PAGE.
NICHOLSON & CORLETTE, 2 New Square, Lincoln's Inn, w.c.	PAGE.	BATEMAN & BATEMAN, 81a Edmund Street, B'ringham.	PAGE.
Wonersh Church, Surrey, Interior shewing proposed re-arrangement and refitting	FRONTISPICE	House at Barnet Green, Worcestershire	Facing p. 48
BELCHER, John, A.R.A., 20 Hanover Square, w.	52	HARE, Henry T., F.R.I.B.A., 13 Hart Street, Bloomsbury, w.c.	49
Salon, Château Mauricien, Wimeroux, 1569.	Facing p.	The Library, County Council Buildings, Stafford	Before p.
BATEMAN & BATEMAN, 81a Edmund Street, Birmingham.	61	SCOTT, M. H. Baillie, The Red House, Douglas, Isle of Man.	Facing p.
House at Barnet Green, Worcestershire. 1640 ..	Facing p.	House at Crowborough, Sussex, The Drawing Room	65
ADAMS, Maurice B., F.R.I.B.A., Edenhurst, Bedford Park, Chiswick, w.	PAGE.	DIX, Arthur J., 54 Berners Street, w.	PAGE.
School of Economics, University of London. 1535	22	Design for Stained Glass Window, St. Peter's Church, Bayswater, w. 1663	65
BABB, S. Nicholson, Stamford Bridge Studios, Fulham Road, s.w.	120	DOUGHTY, Gilbert S., Royal Insurance Buildings, Nottingham.	45
A Daughter of the Gods. 1738	120	The Borough Club, Nottingham. 1551	42
BAILEY, Wellesley, 17 Greenhill Place, Edinburgh.	85	Plans	61
Cogar House, Midlothian. 639	92	"Greetwell," Manor Park, Ruddington. 1680	43
Proposed Additions to a Country House. 793	91	Plans	118
BALFOUR, Andrew, I.A., 110 Mains Street, Blythswood Square, Glasgow.	102-105	DUNKLEY, E. Lowther, 11 Stainforth Road, Walthamstow.	75
The "Eastwood Hollows," Giffnock. 696	102-105	"An emblem of the soul." 1740	76
BASILE, Professor Comm. Ernesto, Direttore del R. Istituto di Belle Arti, Palermo.	126, 127	DUNN & FINDLAY, 35 Frederick Street, Edinburgh.	115
Villa Igea, Grand Hôtel, Palermo, Interiors	126, 127	St. Mungo's Parish Church, Edinburgh. 620	75
BEESTON & BURMESTER, 30 Lincoln's Inn Fields, w.c.	67	Dean Parish Church, Perspective View shewing New Church. 811	76
Gardener's Bothy, "The Bury," King's Walden. 1649 ..	67	The "Scotsman" Buildings, Model of Allegorical Sculpture. 393	115
BELCHER, John, A.R.A., 20 Hanover Square, w.	33	EMERSON, William, P.R.I.B.A., 8 The Sanctuary, Westminster, s.w.	29
Design for New Sessions House, Old Bailey, E.C. 1603 ..	33	Royal Caledonian Orphan Asylum, Bushey, Herts. 1584	28
BLANC, Hippolyte J., R.S.A., 25 Rutland Square, Edinburgh.	80	Plans	84
New Royal Infirmary, Glasgow. 802	80	FAIRLEY, J. Graham, F.R.I.B.A., India Buildings, Edinburgh.	84
BODLEY, George F., A.R.A., 7 Gray's Inn Square, w.c.	10	New Academy, Linlithgow. 630	84
New Church, Kensington, Interior. 1657	11	FEHR, Henry C., 6 and 8 The Avenue Studios, 76 Fulham Road, s.w.	119
New Tower, Holy Trinity, Long Melford. 1660	11	Morning. 768	119
BOTTOMLEY, J. Mitchell, 28 Albert Road, Middlesbrough.	24	FLETCHER, Banister, & SONS, 29 New Bridge Street, E.C.	12
Borough of Leamington Spa Free Library, School of Art and Technical School. 1530	25	Proposed Church at Enfield. 1606	12
Plans	25	FORSYTH & MAULE, 16 Great Marlborough Street, w.	95
BREWELL & BAILY, Angel Row, Nottingham.	4	Interior of Turville Church, Bucks, as Restored. 708	95
St. John the Baptist Church, South Witham. 1562	4	GEORGE, Ernest, & YEATES, 18 Maddox Street, w.	13
BRIGGS & WOLSTENHOLME, Central Buildings, Richmond Terrace, Blackburn; and STONES & STONES, 10 Richmond Terrace, Blackburn.	39	North London Crematorium. 1621	13
Blackburn Police Court and Sessions House, &c. 16C2 ..	38	GIBSON, James S., A.R.I.B.A., 4 Gray's Inn Square, w.c.	37
Plans	38	New Town Hall and Municipal Buildings for the Corporation of Walsall. 1639	36
BROWNE, J. Washington, A.R.S.A., 9 Albyn Place, Edinburgh.	81	Plans	36
Entrance Hall, "The Limes." 631	81	GILES, Margaret M. ("Mrs. B. Jenkin"), 52½ Campden Street, Campden Hill, w.	113
CADAFALCH, J. Puig y, Calle Cortes No. 230, 3º, Barcelona.	128, 129	"After nineteen hundred years, and still they crucify." Group. 1706	113
Maison Amatller, Detail of Façade	130	HAMILTON-PATERSON & RHIND, 10a George St., Edinburgh.	83
Plans	130	Model of Princes Street Front of New Premises for Messrs. Macvitties, Guest & Co., Ltd. 574	89
CARÖE, William D., M.A., 8a Whitehall Place, s.w.	3	The Hollies, Barnton. 806	87
Church of St. John, High Wycombe. 1547	5, 6	Plans	87
Stoke Damerall Parish Church and Rectory, Davenport. 1541	7	HARRISON & WARD, 66 Victoria Street, s.w.	53
Interior. 1543	8, 9	Inn at Pitsea, Essex. 1644	60
Proposed New Chapel, &c., Bishop's Palace, Liverpool. 1546 ..	17	House at Caterham. 1627	26
Plan	17	Plans	26
CLARK, R. Lindsay, Christ Church House, Malvern Road, Cheltenham.	121	HARTWELL, Charles L., 8 Manville Road, Balham, s.w.	120
Cupid. 1710	121	A Reverie. 1778	120
CIFFORD, H. E., I.A., 178 St. Vincent Street, Glasgow.	101	HENDERSON, Peter L., 122 George Street, Edinburgh.	82
House, Kelvin-side. 723	100	New Chapter Room, 75 Queen Street, Edinburgh, for the Supreme Grand Royal Arch Chapter of Scotland. 633 ..	82
Plans	100	HENMAN, William, & Thomas COOPER, 19 Temple Street, Birmingham.	30
COLL CUTT, Thomas E., F.R.I.B.A., 36 Bloomsbury Square, w.c.	46	The Royal Victoria Hospital, Belfast, The Wards. 1595 ..	31
Lloyd's Register of Shipping, Fenchurch Street, E.C. 1563	111	"Nurses' Home and Extern Department"	17
COLTON, William R., Eaton Studio, Eaton Terrace, Circus Road, St. John's Wood, n.w.	58, 59	Block of Professional Chambers, Cornwall Street, Birmingham. 1592	44
The Wavelet. 1823	53	HONEYMAN, John, R.S.A., & KEEPIE, 140 Bath St., Glasgow.	78
COX & SILK, 33 Newhall Street, Birmingham.	86	Iona, as proposed in 1891 632	78
Residence at St. Albans, Herts. 1642	87	HORSBURGH, Victor D., A.R.I.B.A., 63 Frederick Street, Edinburgh.	89
Plans	87	House at Auchterarder. 624	89
CULLEN, Alex., F.R.I.B.A., Brandon Chambers, Hamilton.	52	HORSLEY, Gerald C., 2 Gray's Inn Square, w.c.	18
Theatre, Motherwell, N.B. 804	52	St. Paul's School for Girls, Hammersmith. 1550	18
DAVISON, T. Raffles, 33 King Street, Covent Garden, w.c.	52		
A House at Matlock, Bath. 1533	52		

List of Contents.

	PAGE.		PAGE.
IHNE, E., Kgl. Geh. Hof-Baurath, Pariserplatz 6a, Berlin, n.w. Schloss Prinkenuau	132-135	POMEROV, Frederick W., 1 Wentworth Studios, Manresa Road, s.w.	117
JANLET, E., 58 Rue de la Concorde, Brussels.	140	Oliver Cromwell. Statue. 1700	117
Monument Anspach	140	PRYNNE, G. H. Fellows, F.R.I.B.A., 6 Queen Anne's Gate, s.w.	14
JERDAN, James, 12 Castle Street, Edinburgh.	91	Design for Church, Lower Sydenham. 1689	14
David Chalmers Memorial Hall, Stamford. 626	91	RANK, Gebr., Karlstrasse 6, Munich.	136, 137
JEWITT, Clement W., 3 Brecknock Studios, n.	120	Stables, Villa Hauser	136, 137
Mourning Britannia. 1765	120	RHIND, Birnie, A.R.S.A., St. Helen's, Cambridge Street, Edinburgh.	115
KEEN, Arthur, 4 Raymond Buildings, Gray's Inn, w.c.	16	The "Scotsman" Buildings, Model of Allegorical Sculpture. 393	115
The Baptist Church House, Southampton Row, w.c. 1658	110	RIETH, Professor Otto, Elsholzstrasse 14, Berlin w.	125
KENNEDY, Edward W., 19 Ashley Terrace, Merchiston, Edinburgh.	77	Sketch	131
Design for a Memorial Tablet. 801	77	Sketches	41
KERR, Henry F., A.R.I.B.A., 36 Hanover Street, Edinburgh.	23	SAVAGE, Rupert, 25 Bedford Row, w.c.	114
St. Oswald's Church, Montpelier, Edinburgh. 807	23	Assembly Hall, Belfast. 1572	114
KNOWLES, W. H., F.R.I.B.A., 37 Grainger Street, Newcastle-on-Tyne.	1	SCHENCK, Frederick E. E., 1a West Street, Pimlico, s.w.	138, 139
School Board Offices, Newcastle-on-Tyne. 1548	2	Summer. 1712	114
LAMB, Edward B., M.S.A., 31 Craven St., Charing Cross, w.c.	1	Autumn. 1810	114
The original form of the Chapel of the Drompton Consumption Hospital. 1579	1	SCHILLING & GRAEBNER, Kl. Frohngasse 111, Dresden.	138, 139
Design for a National Monument to British Heroes. 1664	2	Kreuzkirche zu Dresden, Interior Views	138, 139
LAWRENCE, Mervyn, 1 St. Leonards Studios, Chelsea, s.w.	121	SCOTT, J. N., & A. Lorne CAMPBELL, 44 Queen Street, Edinburgh.	72
Mater Dolosa. 1769	121	St. Stephen's United Free Church, Edinburgh. 623	88
LAWSON, George A., H.R.S.A., Streatham Lodge, Sheen Road, Richmond, Surrey.	124	Design for Anstruther Easter New Public School. 634	87
Hubert and Arthur. 776	124	SHEPPARD, Oliver, A.R.H.A., Castle Rooms, Lenton Road, Nottingham.	116
LEVICK, Miss Ruby, Leighton Lodge Studio, Edwardes Sq., w.	110	Isle of Destiny. 365	118
Rugby Football Group. 1771	110	Dawn. 1759	118
LUCCHESI, Andrea C., 2 Camden Studios, Camden Street, n.w.	112	SILCOCK & REAY, No. 9 Miles's Buildings, Bath.	19
The Victory of Peace. 1702	112	British School, Trowbridge, Wilts. 1614	19
M'GIBSON, W. F., 221 West George Street, Glasgow.	94	SMITH, J. Hatchard, F.R.I.B.A., 41 Moorgate Station Buildings, E.C.	66
Sherbrooke Church, Pollokshields. 748	94	Station Street Buildings, Huddersfield. 1544	109
M'NAIRN, A. Stuart, 12 Hart Street, Edinburgh.	65	Sortini, Saverio, c/o Goupil Gallery, 5 Regent Street, s.w.	21
Design for Stained Glass	65	La Mere Grégoire. 1752	20
MAIDMAN, Edward C. H., 13 South Charlotte St., Edinburgh.	69	Stokes, Leonard, 2 Great Smith Street, Westminster, s.w.	26
Design for Victoria Tower, Huddersfield. 805	69	Central Boys' School, Oxford. 1529	20
MALLOWS, C. E., & GROCOCK, Times Buildings, Bedford.	68	Oxford School Board, New Inn Hall Street Schools. 1527	26
Garden Shelter and Lily Pond at Biddenham	68	Plans	26
MAWSON, T. H., & Dan GIBSON, 28 Conduit Street, Regent Street, w.	62	STRONG, James, 11 Dale Street, Liverpool.	67
Terrace Gardens, Sidcup. 1671	62	Design for Formby Golf Club House. 1645	108
MAWSON, T. H., & C. E. MALLOWS & GROCOCK, 28 Conduit Street, Regent Street, w.	63	STURROCK, D. Woodbourne, 109 Hope Street, Glasgow.	108
Terrace and Summer-houses, Dalham Hall. 1625	63	"Miramar," Whiting Bay. 707	100
MÉGRET, L. N. Adolphe, 68 Rue Grenelle, Faubourg St. Germain, Paris.	113	"Standford," Whiting Bay. 711	100
Solitude. 1709	113	Plans	106
MILLER & BLACK, 68 Renfield Street, Glasgow.	97	SWANSTON & LEGGE, Kirkcaldy.	106
Shawlands United Free Church, Glasgow. Interior View. 706	97	Ingle Neuk, New Porte Buildings, Burntisland. 716	65
Exterior View. 700	98	TEMPLE, Charles H., Lincoln Hill, Ironbridge, Salop.	119
MILLS, A. H., & "Roger OLDHAM," Temple Chambers, Brazenose Street, Manchester.	40	Bath Room in Mosaic and Tiles	122
Competition Design for Dock Offices, Swansea. 1552	40	TOFT, Albert, 11 Trafalgar Studios, Manresa Road, s.w.	121
1553	43	Mother and Child. 771	121
MITCHELL, "Arnold," F.R.I.B.A., 39 Great Marlborough St., w.	56, 57	The Spirit of Contemplation. 1694	118
Additions to Tissington Hall, Derbyshire. 1630	56, 57	TURNER, Alfred, 1 Stratford Studios, Kensington, w.	118
House, Bowden Green, Pangbourne. 1631	64	Fisher Girl. 1703	118
MONTFORD, Horace, 26 Larkhall Rise, Clapham, s.w.	123	TWISS, Miss Jane M., New Street, Killarney, Ireland.	66
A Song to Demeter. 1707	123	Youthful Mercury. 1785	66
MOUNTFORD, Edward W., F.R.I.B.A., 17 Buckingham St., w.c.	34	WATERHOUSE, Paul, M.A., 20 New Cavendish Street, w.	70
New Sessions House for the Corporation of London. 1611	34	Two Shops in Upper Street, Islington. 1687	71
Plan	35	WATSON, George, 4 Hope Street, Edinburgh.	812
"New Premises in Cowcross Street," E.C. 1610	48	Selected Design for St. Serf's Church, Goldenacre, Exterior. 797	73
NEWTON, Ernest, 4 Raymond Buildings, Gray's Inn, w.c.	49	Interior. 812	71
Garden Front, Glebelands, Wokingham. 1578	49	St. Serf's Church, Goldenacre, First Premiated Design, Exterior. 803	74
Entrance Front, Steep Hill, Jersey. 1577	50	Interior. 795	93
House at Chislehurst, Entrance Front. 1573	51	WATSON & SALMOND, 231 St. Vincent Street, Glasgow.	100
NIVEN & WIGGLESWORTH, 34 Mecklenburgh Square, w.c.	90	House, Perth Road, Dundee. 746	100
Fairyhill, Weybridge, Surrey. 809	107	Plans..	32
House, Walton-on-Thames, The Hall. 740	25	WEBB, Aston, A.R.A., 19 Queen Anne's Gate, s.w.	119
OWEN, William, & Segar, Cairo Street Chambers, Warrington.	79	Sick Quarters for the Britannia Royal Naval College, Dartmouth. 1620	109
Technical Institute, Warrington. 1655	78	WEBSTER, George, Studio, 17 Dublin Street, Edinburgh.	78
Plans	27	The Dreamer. 505	109
PATERSON, Alexander N., M.A., 136 Wellington St., Glasgow.	79	WHEATLEY, Oliver, 2a Flood Street, Chelsea, s.w.	54
United Free Church and Hall, Clydebank. 636	78	Awakening. 1817	55
Plan	47	WHITWELL, Francis A., 139 Oxford Street, w.	15
PAWLEY, Charles J. C., 25 Victoria Street, s.w.	15	House near Penn, Bucks. 1564	88
St. James's Court, Elevation, Block F. 1661	15	1565	87
PEARSON, F. Loughborough, 12 Mansfield Street, Portland Place, w.	42	WILLIAMSON & INGLIS, 31 St. Andrew Square, Edinburgh.	96
St. Matthew's Church, Auckland, N.Z. 1669	42	School, Anstruther Easter. 623	99
PITE, W. A., & R. S. BALFOUR, 11 Hart Street, Bloomsbury Square, w.c.	42	Plans	96
Cartwright Memorial Hall, Bradford. Premiated Design. 1618	42	WILSON, John B., A.R.I.B.A., 52 Bath Street, Glasgow.	96
		Design for Proposed City Church. 695	99
		WIMPERIS, Edmund, & EAST, 51 Conduit Street, w.	99
		Proposed Municipal Buildings, Plumstead. 735	99

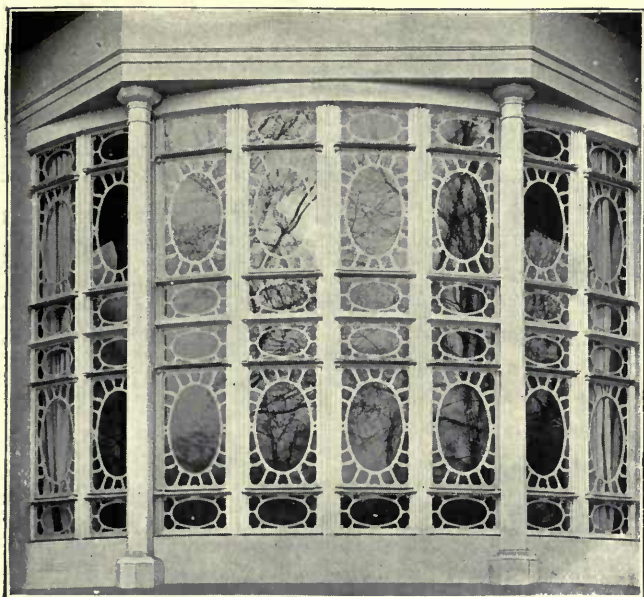

Cast iron tracery . .

Absolutely rain-proof.

Simple fixing device.



Manufactured by

**W. A. S. BENSON
& Co., Ltd.,**

82, 83 New Bond St.,

LONDON, W.

THE

BENSON

PATENT CASEMENT

WINDOW

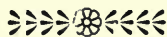

This window is built up of separate panels, made in a suite of sizes so as to fit a wide range of openings. It is supplied in sections all ready for erection, and only requires screwing up and sealing. It can be used for bays of any angle.

MANUFACTURERS' AND TRADES' DIRECTORY.

(Where not otherwise stated, the address is London.)

LONDON ist der adresse beizufügen wo bloss die Buchstaben des Postdistrikts angegeben sind.

LONDRES est à ajouter à l'adresse dans tous les cas où seulement les lettres du district postal sont données.

* Advertiser in this Volume.

ARCHITECTURAL BOOKSELLERS:—

Batsford, B. T., 94 High Holborn, W.C.

ARCHITECTURAL PHOTOGRAPHERS:—

Bolas, S. B. & Co., 68 Oxford Street, W.
*Lemere, Bedford & Co., 147 Strand, W.C.

ART FURNITURE:—

*Henry, J. S., 287-291 Old Street, E.C.
*Waring & Gillow, Ltd., 181 Oxford Street, W.; and 175 Sloane Street, S.W.

ART METAL WORK:—

Bell, P. & Son, Pitt Street Iron Works, Edinburgh.
Brawn, Thos. & Co., 64 Clement Street, Birmingham.
Comyn Ching & Co., Castle Street, Long Acre, W.C.
Elsley, Thomas, Portland Metal Works, 28 Great Tichfield Street, W.
Hill & Smith, Brierley Hill Iron Works, Brierley Hill, Staffordshire.
Strode & Co., 48 Osnaburgh Street, Regent's Park, N.W.
The "B. & S." Folding Gate Co., 19, 20 and 21 Tower Street, Upper St. Martin's Lane, W.C.
*White & Sons, 207 Oxford Street, W.
*Witchell & Co., Vulcan House, 56 Ludgate Hill, E.C.

ASPHALTE PAVING:—

*The Limmer Asphalte Paving Co., Ltd., 2 Moorgate Street, E.C.

BLINDS (WINDOW, &c.)—

Avery, J. & Co., 81 Great Portland Street, W.
Haskins, Saml. & Bros., 22 and 24 Old Street, E.C.

BRICK ORNAMENT:—

*Brown, James, Essex Wharf, Durward Street, Whitechapel, E.
Ellis, Partridge & Co., Grey Friars, Leicester; and 200 Phoenix Street, St. Pancras, N.W.; and at Bristol.

BRICKS:—

Bracknell Pottery, Brick, and Tile Co., Wick Hill, Bracknell, Berks.
Dunton Green Brick & Tile Works, Limited, Dunton Green, near Sevenoaks.
Ellis, Partridge & Co., Grey Friars, Leicester; and 200 Phoenix Street, St. Pancras, N.W.; and at Bristol.
Hamblets, Ltd., West Bromwich, Staffordshire.
Hartshill Brick and Tile Co., Stoke-upon-Trent.
Skey, G. & Co., Ltd., Wilnecote Works, near Tamworth.

BRICKS (GLAZED):—

Hall, John & Co., Fire Clay Works, Stour-bridge.

BUILDERS' IRONMONGERY:—

Comyn Ching & Co., Castle Street, Long Acre, W.C.
*White & Sons, 207 Oxford Street, W.

CARVING, WOOD AND STONE:—

*Daymond, John & Son, 7 Edward Street, Vauxhall Bridge Road, S.W.
*Farmer & Brindley, 63 Westminster Bridge Road, S.E.
Mellier, Ch. & Co., 48, 49, 50 Margaret Street, Cavendish Square, W.
Millson, J. J., 24 City Road, Manchester.

CASEMENTS (METAL):—

*Benson, W. A. S. & Co., Ltd., 82, 83 New Bond Street, W.
*Hope, Henry & Sons, Ltd., 55 Lionel Street, Birmingham.
*White & Sons, 207 Oxford Street, W.

CEMENT:—

Ellis, John & Sons, Ltd., 1 St. Martin's, Leicester.
Francis & Co., Ltd., Bridge Foot, Vauxhall, S.W.
Greaves, Bull & Lakin, Ltd., Harbury, Leamington.
Rugby Portland Cement Co., Rugby, Warwickshire.

CHIMNEY COWLS:—

*Boyle, R. & Sons, Ltd., 64 Holborn Viaduct, E.C.
Howorth, James & Co., Victoria Works, Farnworth, near Manchester.

CHURCH AND DOMESTIC LEAD GLAZING:—

*Nicholls & Clarke, Ltd., 6, 7, 8 High Street, Shoreditch, E.
*Deards, Sam, 34 Old Broad Street, E.C.
*Pearce, Walter J., Ltd., Gartside Street and Hardman Street, Manchester.

COOKING APPARATUS:—

*Coalbrookdale Co., Ltd., 141 Queen Victoria Street, E.C.
Comyn Ching & Co., Castle Street, Long Acre, W.C.
Strode & Co., 48 Osnaburgh Street, Regent's Park, N.W.
Summerscales, W. & Sons, Ltd., Phoenix Foundry, Keighley.
Wright, George & Co., 155 Queen Victoria Street, E.C.; and Burton Weir Works, Rotherham.
*Yates, Haywood & Co., 95 Upper Thames Street, E.C.; and Effingham Works, Rotherham.

DAMP PROOF COURSES:—

Briggs, W., Chemical Manufacturer, Dundee.
Jennings, George, Lambeth Palace Road, S.E.

DECORATING, &c.:—

*Giles, Godfrey & Co., 18 Old Cavendish Street, W.
Mellier, Ch. & Co., 48, 49, 50 Margaret Street, Cavendish Square, W.
*Waring & Gillow, Ltd., 181 Oxford Street, W.; and 175 Sloane Street, S.W.

DISINFECTING APPARATUS:—

Manlove, Alliot & Co., Ltd., Blooms-grove Works, Nottingham.
Summerscales, W. & Sons, Ltd., Phoenix Foundry, Keighley.

DOOR SPRINGS AND HINGES:—

Newman, William & Sons, Hospital Street, Birmingham.

DOORS (IRON):—

Bell, P. & Son, Pitt Street Iron Works, Edinburgh
*St. Pancras Iron Work Company, Ltd., St. Pancras Road, N.W.

DRAWING INKS:—

*Rowney, Geo. & Co., 64 Oxford Street, W.

DRAWING INSTRUMENTS:—

Harling, W. H., 47 Finsbury Pavement, E.C.

DRAWING OFFICES:—

*The London Drawing and Tracing Office, 98 Gray's Inn Road, W.C.

DRAWING PENCILS:—

*Hardtmuth, L. & C., 12 Golden Lane, E.C.
*Rowney, Geo., & Co., 64 Oxford Street, W.

ELECTRICITY:—

Comyn Ching & Co., Castle Street, Long Acre, W.C.
Cunnington, J. S. & Co., 93 St. Martin's Lane, W.C.
*Grant, J. O., 63 Queen Victoria Street, E.C.
Mellier, Ch. & Co., 48, 49, 50 Margaret Street, Cavendish Square, W.
*Miller & Sons, Ltd., 178, 179 Piccadilly, W.
Perry & Co., 17 Grafton Street, Bond Street, W.

ELECTRIC BELLS:—

*Grant, J. O., 63 Queen Victoria Street, E.C.]

ELECTRIC FITTING MANUFACTURERS:—

Brawn, Thos. & Co., 64 Clement Street, Birmingham.
Cunnington, J. S. & Co., 93 St. Martin's Lane, W.C.
Mellier, Ch. & Co., 48, 49, 50 Margaret Street, Cavendish Square, W.
*Miller & Sons, 178, 179 Piccadilly, W.
Perry & Co., 17 Grafton Street, Bond Street, W.
Strode & Co., 48 Osnaburgh Street, Regent's Park, N.W.

ENAMELS:—

*Aspinall's Enamel, Ltd., New Cross, S.E.

ENGRAVINGS, ETCHINGS, &c.:—

*Rees, G., 115 Strand, W.C.

FANLIGHT OPENERS:—

*Hope, Henry & Sons, Ltd., 55 Lionel Street, Birmingham.

FIBROUS PLASTER:—

*Gaze, H. E., 16 Hinde Street, Marylebone, W.
*Jones, Fredk. & Co., Silicate Cotton Works, Perren Street, Kentish Town, N.W.

FIREPROOF FLOORING:—

Homan & Rodgers, 17 Gracechurch Street, E.C.
*Jones, Fredk. & Co., Silicate Cotton Works, Perren Street, Kentish Town, N.W.

GAS FITTINGS:—

Brawn, Thos. & Co., 64 Clement Street, Birmingham.
Comyn Ching & Co., Castle Street, Long Acre, W.C.
Strode & Co., 48 Osnaburgh Street, Regent's Park, N.W.

GAS GOVERNORS—

Shaw, Joseph, Albert Works, Huddersfield.
Strode & Co., 48 Osnaburgh Street, Regent's
Park, N.W.

GATES, RAILINGS (IRON), &c.—

Barnard, Bishop & Barnards, Ltd., Norfolk
Iron Works, Norwich.
Bell, P. & Son, Pitt Street Iron Works,
Edinburgh.
*Coalbrookdale Co., Ltd., 141 Queen Victoria
Street, E.C.
Hill & Smith, Brierley Hill Iron Works,
Brierley Hill, Staffordshire.
Strode & Co., 48 Osnaburgh Street, Regent's
Park, N.W.
Wright, George & Co., 155 Queen Victoria
Street, E.C.; and Burton Weir Works,
Rotherham.
*Yates, Haywood & Co., 95 Upper Thames
Street, E.C.; and Effingham Works,
Rotherham.

GLASS (STAINED, PAINTED, &c.)—

*Chance, Brothers & Co., Ltd., Glass Works,
near Birmingham.
*Dix, Arthur J., 54 Berners Street, W.
Lazenby, Geo. & Co., Stained Glass Works,
Leeds Bridge, Leeds.
Lee, John R. & Co., Ltd., Swallow Street,
Birmingham.
*Nicholls & Clarke, Ltd., High Street, Shore-
ditch, E.
*Pearce, Walter J., 41 Gartside Street, and
Hardman Street, Manchester.

GLAZING—

Braby, Fredk. & Co., Ltd., Fitzroy Works,
352 to 364 Euston Road, N.W.
*Deards, Sam, 34 Old Broad Street, E.C.
Grover & Co., Ltd., Britannia Works, Wharf
Road, City Road, N.
*Hope, Henry & Sons, Ltd., 55 Lionel Street,
Birmingham.
Mellows & Co., Corporation Street, Sheffield.
Rendle, W. E. & Co., Westminster Chambers,
5 Victoria Street, S.W.
Shelley & Co., 55 Lionel Street, Birming-
ham.

GRANITE—

Fenning & Co., 3 Salters' Hall Court, Cannon
Street, E.C.
Macdonald, Alex. & Co., Ltd., 373 Euston
Road, N.W.
Wright, James & Sons, Royal Granite Works,
Aberdeen.

HEATING—

Attwood, J., Foster Street, Stourbridge.
Boyd, Jas. & Sons, Macdowall Street,
Paisley.
Comyn Ching & Co., Castle Street, Long
Acre, W.C.
Cormack, James & Sons, 36 Abercorn Street,
Glasgow.
Gibbs, Renton & Co., Ltd., St. James' Works,
Mill Street, Liverpool; and Ethel Street,
Birmingham.
Haden, G. N. & Sons, Trowbridge, Wilts;
and 123 Cromer Street, W.C.
Hartley & Sugen, Ltd., Halifax.
*Hope, Henry & Sons, Ltd., 55 Lionel Street,
Birmingham.
Jennings, George, Lambeth Palace Road,
S.E.
*Keith, James, and Blackman Co., Ltd., 27
Farringdon Avenue; and 59 Farringdon
Street, E.C.
Key, William, 11 Queen Victoria Street, E.C.
*Kinnel, Chas. P. & Co., Ltd., Southwark
Street, S.E.; and Vulcan Foundry,
Thornaby-on-Tees.
Saunders & Taylor, Ltd., 63 and 95 Upper
Moss Lane, Hulme, Manchester.
Shorland, E. H. & Brother, Drake Street
Works, Stretford Road, Manchester.
Strode & Co., 48 Osnaburgh Street, Regent's
Park, N.W.

Wright, George & Co., 155 Queen Victoria
Street, E.C.; and Burton Weir Works,
Rotherham.

HORTICULTURAL BUILDINGS—

Boyd, Jas. & Sons, Macdowall Street, Paisley.
*Hope, Henry & Sons, Ltd., 55 Lionel Street,
Birmingham.
Messenger & Co., Loughborough.
Richardson, W. & Co., North of England
Horticultural Works, Darlington.

HOUSE FURNISHERS—

*Waring & Gillow, Ltd., 181, Oxford Street,
W.; and 175 Sloane Street, S.W.

**INTERIOR WOODWORK AND
FURNITURE**—

*Graham & Banks, Ltd., 445 Oxford Street,
W.

JOINERY—

Boyd, James & Sons, Macdowall Street,
Paisley.
Ebner, Jos. F., 150 Old Street, St. Luke's
E.C.
Mellier, Ch. & Co., 48, 49, 50 Margaret Street,
Cavendish Square, W.

KITCHEN RANGES—

*Coalbrookdale Co., Ltd., 141, Queen Victoria
Street, E.C.
*Yates, Haywood & Co., 95 Upper Thames
Street, E.C.; and Effingham Works,
Rotherham.

LAUNDRY APPLIANCES—

Bradford, Thos. & Co., Crescent Iron Works,
Salford, Manchester.
Manlove, Allott & Co., Ltd., Bloomsgrave
Works, Nottingham.
Summerscales, W. & Sons, Ltd., Phoenix
Foundry, Keighley.

LETTER FILES—

*Remington Wabash Co., Ltd., 100c Queen
Victoria Street, E.C.

LIFTS, ELEVATORS, HOISTS, &c.—

Attwood, A. & Co., Canal Head Foundry &
Engineering Works, Ulverston.
Haskins, Saml. & Bros., 22 and 24 Old Street,
E.C.
Mallinson, William, Blake Street, Stretford
Road, Manchester.
*Otis Elevator Co., Ltd., 4 Queen Victoria
Street, E.C.
Stones, John, "Rosside," Ulverston.
*Waygood, R. & Co., Ltd., Falmouth Road,
Great Dover Street, S.E.
Youngs, Ryland Street Works, Birmingham.

LIGHTNING CONDUCTORS—

*Grant, J. O., 63 Queen Victoria Street, E.C.
Strode & Co., 48 Osnaburgh Street, Regent's
Park, N.W.

LIME, SAND, &c.—

Ellis, John & Sons, Ltd., 1 St. Martin's,
Leicester.
Greaves, Bull & Lakin, Ltd., Harbury,
Leamington.
Rugby Portland Cement Co., Rugby,
Warwickshire.

LOCKS AND LATCHES—

Comyn Ching & Co., Castle Street, Long
Acre, W.C.
Hobbs, Hart & Co., Ltd., Arington Street,
Islington, N.; and 76 Cheapside, E.C.
Tann, John, 11 Newgate Street, E.C.
Withers, Samuel & Co., Park Works, West
Bromwich.

MARBLE—

Emley & Sons, Ltd., Newcastle-upon-Tyne.
*Farmer & Brindley, 63 Westminster Bridge
Road, S.E.
Fenning & Co., 3 Salters' Hall Court, Cannon
Street, E.C.
Goad, J. & E., Phoenix Steam Marble Works,
Millbay Road, Plymouth.

MARBLE CHIMNEY PIECES—

*Yates, Haywood & Co., 95 Upper Thames
Street, E.C.; and Effingham Works,
Rotherham.

MOSAIC WORK—

Ebner, Jos. F., 150 Old Street, St. Luke's
E.C.
Mainzer & Co., Ltd., 18 Berners Street, W.
Woolliscroft, G. & Son, Ltd., Hanley,
Staffordshire; and 22 Finsbury Pavement,
E.C.

"OPALITE" GLAZING MATERIAL—

*Griffiths, Wm., 41 Hamilton House, Bishops-
gate Street Without, E.C.

PARQUET FLOORING—

Ebner, Jos. F., 150 Old Street, St. Luke's,
E.C.
Mainzer & Co., Ltd., 18 Berners Street, W.
Mellier, Ch. & Co., 48, 49, 50 Margaret Street,
Cavendish Square, W.

PAVEMENT LIGHTS—

*St. Pancras Iron Work Company, St. Pancras
Road, N.W.

PHOTOGRAPHIC APPARATUS—

*Ross, Ltd., 111 New Bond Street, W.; and
31 Cockspur Street, Charing Cross, S.W.

PHOTO-PROCESS ENGRAVERS—

*Vaus & Crampton, Ltd., Baldwin's Gardens,
Gray's Inn Road, E.C.; and Helios
Works, Alton, Hants.

PLASTERING (ORNAMENTAL, &c.)—

*Gaze, H. E., 16 Hinde Street, Marylebone,
W.
Jackson, G. & Sons, 49 Rathbone Place, W.
*Jones, Fredk. & Co., Silicate Cotton Works,
Perren Street, Kentish Town, N.W.
Mellier, Ch. & Co., 48, 49, 50 Margaret Street,
Cavendish Square, W.

ROOFS AND BUILDINGS (IRON)—

Braby, Fredk. & Co., Ltd., Fitzroy Works,
352-364 Euston Road, N.W.
*St. Pancras Iron Works Company, St.
Pancras Road, N.W.

ROOFS (ZINC, COPPER, AND LEAD)—

Braby, Fredk. & Co., Ltd., Fitzroy Works,
352-364 Euston Road, N.W.
Hill & Smith, Brierley Hill Iron Works,
Brierley Hill, Staffordshire.

SAFES AND STRONG-ROOM DOORS—

Ratner Safe Co., Ltd., 51 Moorgate Street,
E.C.
Tann, John, 11 Newgate Street, E.C.
Withers, Samuel & Co., Park Works, West
Bromwich.

SANITARY APPLIANCES—

*Boyle, R. & Son, Ltd., 64 Holborn Viaduct,
E.C.
Hughes & Lancaster Acrefair, Ruabon; and
Albany Buildings, 47 Victoria Street,
Westminster, S.W.
Jennings, George, Stangate, Lambeth, S.E.
Summerscales, W. & Sons, Ltd., Phoenix
Foundry, Keighley.
*Twyford's, Ltd., Cliffe Vale Pottery, Hanley,
Staffordshire.
Wright, George & Co., 155 Queen Victoria
Street, E.C.; and Burton Weir Works,
Rotherham.
*Yates, Haywood & Co., 95 Upper Thames
Street, E.C.; and Effingham Works,
Rotherham.
*Young & Marten, Ltd., Caledonian Works,
Stratford, E.

SANITARY WARE:—

Hartshill Brick & Tile Co., Stoke-upon-Trent.
Jennings, George, Stangate, Lambeth, S.F.
*Twyford's, Ltd., Cliffe Vale Pottery, Hanley,
Staffordshire.

SEWAGE AND WATER SYSTEMS:—

Hughes & Lancaster, Albany Buildings, 47
Victoria Street, Westminster, S.W.; and
Acrefair, Ruabon.

SILICATE COTTON OR SLAG WOOL:—

*Jones, Fredk. & Co., Silicate Cotton Works,
Perren Street, Kentish Town, N.W.

SOUNDPROOF FLOORS, &c.:—

*Jones, Fredk. & Co., Silicate Cotton Works,
Perren Street, Kentish Town, N.W.

STABLE FITTINGS:—

Barnard, Bishop & Barnards, Ltd., Norfolk
Iron Works, Norwich.
Hill & Smith, Brierley Hill Iron Works,
Brierley Hill, Staffordshire.
*St. Pancras Iron Work Company, Ltd., St.
Pancras Road, N.W.
*Yates, Haywood & Co., 95 Upper Thames
Street, E.C.; and Effingham Works,
Rotherham.
*Young & Marten, Ltd., Caledonian Works,
Stratford, E.

STABLE PAVING:—

"Adamantine Clinker," Little Bytham,
Grantham.
Hartshill Brick and Tile Co., Stoke-upon-
Trent.
*St. Pancras Iron Work Company, Ltd., St.
Pancras Road, N.W.

STAIRCASES, VERANDAHS, &c.:—

Brawn, Thomas & Co., 64 Clement Street,
Birmingham.
Hill & Smith, Brierley Hill Iron Works,
Brierley Hill, Staffordshire.
*Hope, Henry & Sons, Ltd., 55 Lionel Street,
Birmingham.
*Moorgate Engineering Co., 41 Featherstone
Street, E.C.
*St. Pancras Iron Work Company, Ltd., St.
Pancras Road, N.W.
Wright, George & Co., 155 Queen Victoria
Street, E.C.; and Burton Weir Works,
Rotherham.

STAIR TREADS:—

*The Safety Tread Syndicate, Ltd., 15
Barbican, E.C.

STONE:—

Bath Stone Firms, Ltd., Abbey Yard, Bath.
Lindley Quarries, Mansfield, Notts.
Thompson's Ancaster Quarries Co., Ltd., 11
Elmer Street, Grantham.
Trask, Charles & Sons, Doulting Stone
Quarries, Shepton Mallet.

STOVES, RANGES, MANTELS, &c.:—

Barnard, Bishop & Barnards, Ltd., Norfolk
Iron Works, Norwich.
*Coalbrookdale Co., Ltd., 141 Queen Victoria
Street, E.C.
*Elsley, Thomas, 28 Great Titchfield Street, W.
*Giles, Godfrey & Co., 18 Old Cavendish
Street, W.
*Graham & Banks, Ltd., 445 Oxford Street,
W.
Jennings, George, Lambeth Palace Road,
S.E.

Shorland, E. H. & Brother, Drake Street
Works, Stretford Road, Manchester.
Wright, George & Co., 155 Queen Victoria
Street, E.C.; and Burton Weir Works,
Rotherham.

*Yates, Haywood & Co., 95 Upper Thames
Street, E.C.; and Effingham Works,
Rotherham.

STRUCTURAL IRONWORK:—

Dorman, Long & Co., Ltd., Middlesbrough.
Hill & Smith, Brierley Hill Iron Works,
Brierley Hill, Staffordshire.
Homan & Rodgers, 17 Gracechurch Street, E.C.

TANKS, CISTERNS, &c.:—

Braby, Fredk. & Co., Ltd., Fitzroy Works,
352-364 Euston Road, N.W.
Hill & Smith, Brierley Hill Iron Works,
Brierley Hill, Staffordshire.
Withers, Samuel & Co., Park Works, West
Bromwich.

TELEPHONES:—

*Grant, J. O., 63 Queen Victoria Street, E.C.

TERRA-COTTA:—

*Clark, Trustee of Stanley Edwin, Wilderness
Works, Wrexham.
Gibbs & Canning, Ltd., Tamworth.
Hamblents Ltd., West Bromwich, Staffordshire.
Jennings, George, Lambeth Palace Road, S.E.
Skey, G. & Co., Ltd., Wilnecote Works, near
Tamworth.

TILES:—

Boo'e, T. & R., Ltd., The Patent Tile
Works, Burslem, Staffordshire.
Bracknell Pottery Brick and Tile Co., Wick
Hill, Bracknell, Berks.
Caddick, John, Sproutfield Tileries, Stoke-on-
Trent.
*Craven, Dunnill & Co., Ltd., Jackfield,
R.S.O., Shropshire; and 37 Maddox
Street, Regent Street, W.
*Clark, Trustee of Stanley Edwin, Wilderness
Works, Wrexham.
Dunton Green Brick & Tile Works, Limited,
Dunton Green, near Sevenoaks.
Galbraith & Winton, 48 Kelvin Street, Glas-
gow.
Hamblents Ltd., West Bromwich, Staffordshire.
Hartshill Brick and Tile Co., Stoke-upon-
Trent.
Major, H. J. & C., Ltd., Patent Tile Works,
Bridgwater.
Malkin, Edge & Co., Burslem, Staffordshire.
*Maw & Co., Ltd., Benthall Works, Jackfield,
Salop.
Minton, Hollins & Co., Patent Tile Works,
Stoke-on-Trent; and 50 Conduit Street,
Regent Street, W.
Prestage & Co., The Milburgh Tileries,
Broseley, Salop.
Simpson, W. B. & Sons, 99 St. Martin's Lane,
W.C.
Wedgwood, J. & Sons, Etruria, Stoke-on-
Trent.
Woolliscroft, G. & Son, Ltd., Hanley,
Staffordshire; and 22 Finsbury Pavement,
E.C.

TRAVELLING CRADLES:—

*Palmer's Travelling Cradle, Ltd., 250
Westminster Bridge Road, S.E.

TYPEWRITERS:—

*The Oliver Typewriter Co., Ltd., 42 Poultry
E.C.

UPHOLSTERERS:—

*Waring & Gillow, Ltd., 181 Oxford Street,
W.; and 175 Sloane Street, S.W.

VENTILATING:—

*Boyle, R. & Son, Ltd., 64 Holborn Viaduct,
E.C.
Comyn Ching & Co., Castle Street, Long
Acre, W.C.
Cormack, James & Sons, 36 Abercorn Street,
Glasgow.
Gibbs, Renton & Co., Ltd., St. James' Works,
Mill Street, Liverpool; and Ethel Street,
Birmingham.
Haden, G. N. & Sons, Trowbridge, Wilts;
and 123 Cromer Street, W.C.
*Hope, Henry & Sons, Ltd., 55 Lionel Street,
Birmingham.
Howorth, James & Co., Victoria Works,
Farnworth, near Manchester.
*Keith, James & Blackman Co., Ltd., 27
Farringdon Avenue, and 59 Farringdon
Street, E.C.
Key, William, 11 Queen Victoria Street, E.C.
Shorland, E. H. & Brother, Drake Street
Works, Stretford Road, Manchester.
Strode & Co., 48 Osunburgh Street, Regent's
Park, N.W.

WALL AND CEILING COVERINGS:—

*Emdeca Metal Decoration Co., 97 Queen
Victoria Street, E.C.
*Giles, Godfrey & Co., 18 Old Cavendish
Street, W.
Mellier, Ch. & Co., 48, 49, 50 Margaret Street,
Cavendish Square, W.
Rottmann & Co., 26 Garlick Hill, Queen
Victoria Street, E.C.
*The Wall Paper Manufacturers, Ltd.,
Anaglypta Branch, Darwen; and 92 and
93 Great Russell Street, W.C.
Tynecastle Co., 14 Rathbone Place, W.,
Works—Tynecastle, Edinburgh.
Walton, F. & Co., Ltd., Lincursta Manu-
facturers, 1, 2 & 3 Newman Street, W.

WEATHER BARS:—

Comyn Ching & Co., Castle Street, Long
Acre, W.C.

WINDOW FRAMES (IRON):—

*Benson, W. A. S. & Co., Ltd., 82, 83 New
Bond Street, W.
*Hope, Henry & Sons, Ltd., 55 Lionel Street,
Birmingham.
*St. Pancras Iron Work Company, Ltd., St.
Pancras Road, N.W.

WOOD CHIMNEY-PIECES:—

Barnard, Bishop & Barnards, Ltd., Norfolk
Iron Works, Norwich.
Ebner, Jos. F., 150 Old Street, St. Luke's
E.C.
*Graham & Banks, Ltd., 445 Oxford Street,
W.
Mellier, Ch. & Co., 48, 49, 50 Margaret Street,
Cavendish Square, W.
Wright, George & Co., 155 Queen Victoria
Street, E.C.; and Burton Weir Works,
Rotherham.
*Yates, Haywood & Co., 95 Upper Thames
Street, E.C.; and Effingham Works,
Rotherham.

WOOD FLOORING AND PAVING:—

Ebner, Jos. F., 150 Old Street, St. Luke's, E.C.

Aspinall's Enamels

The following Enamels are made especially to fill all the requirements of high class decorative work:

“O” White Enamel

(FOR INSIDE USE).

In Natural White for tinting with tube colour stainers if required. Can be supplied in Blue Shade White to order.

If properly applied you cannot fail to produce satisfactory results with this material.

Suitable for all Interior Work of Houses, Public Buildings, Railway Carriages, Ships' Saloons, &c., &c.

“Indian” White Enamel

(FOR OUTSIDE USE).

A thoroughly reliable enamel for Shop Fronts, Street Doors, Railway Carriages, Roofs, Ships' Deck Houses, Rails, &c.

Can be Tinted with tube colour stainers, or made in nearly all colours to order.

“Flat” Enamel

(FOR INSIDE USE).

This material produces a perfectly dead flat surface, being also very durable and hard-wearing.

For Drawing-room Doors, an artistic effect can be obtained by using

“O” White for stiles and panels flatted in with “Flat” Enamel.

Genuine Snow White Zinc Paint in Oil.

**WE RECOMMEND THIS FOR PRIMING COATS,
AS GIVING BETTER RESULTS THAN A DEAD PAINT.**

For all Painting Work Aspinall's Snow White Zinc Paint can be used in preference to lead, it being non-poisonous, greater spread and elasticity, and the colour is not affected by chemical action, as is the case with lead.

Samples, Colour Cards, and full particulars from

ASPINALL'S ENAMEL,
NEW CROSS, LONDON, S.E. LIMITED,

CHAS. P. KINNELL & Co., Limited

Ironfounders, Engineers

And Manufacturers of

Hot Water Heating Apparatus.

HOT WATER PIPES
WITH
SOCKET or EXPANSION
JOINTS.

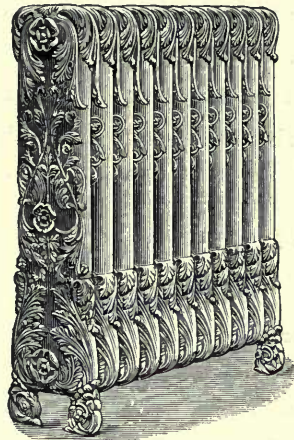

WROUGHT and CAST
BOILERS
IN
LARGE VARIETY.

THE "COMO" RADIATOR.

The Sections of our Radiators are joined with our Patent Differential Screw Nipple, each face being machine turned there is no risk of leakage.

THE

PALACE SECTIONAL BOILER

COMPACT. POWERFUL. CHEAP.



See our New List of Patent Malleable Fittings, specially prepared for Engineers and Fixers of Hot Water Apparatus.

WE INVITE YOUR APPLICATION FOR
A LIST OF OUR NEW SPECIALITIES.

OFFICES AND WAREHOUSES:

SOUTHWARK ST., LONDON, S.E.

Works: Vulcan Foundry, Thornaby-on-Tees.

THE WESTMINSTER WALL PAPERS



LONDON SHOW ROOMS
& OFFICES
114, & 116, VICTORIA ST. WESTMINSTER

ESSEX·AND·COMPANY

← 3' 6" →



7' 0"

The "IMPERIAL" Design.

AS EXHIBITED at PARIS, 1900.

WESTMINSTER



*Womersley Church, Surrey, Interior showing proposed rearrangement and refitting,
NICHOLSON AND CORLETT, Architects.*

ACADEMY ARCHITECTURE

1901¹

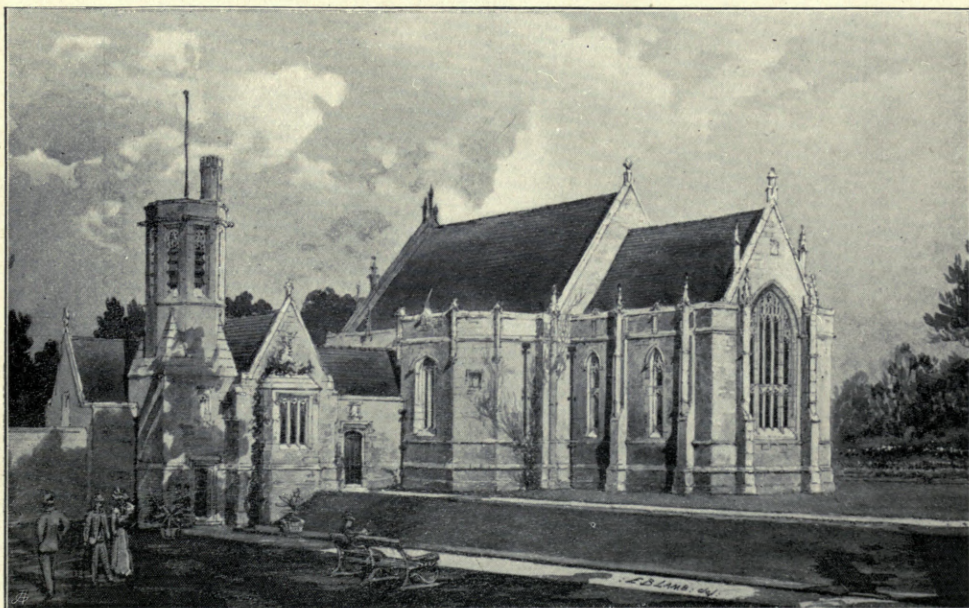

1579. *The original form of the Chapel of the Brompton Consumption Hospital,*
EDWARD B. LAMB, M.S.A., Architect.

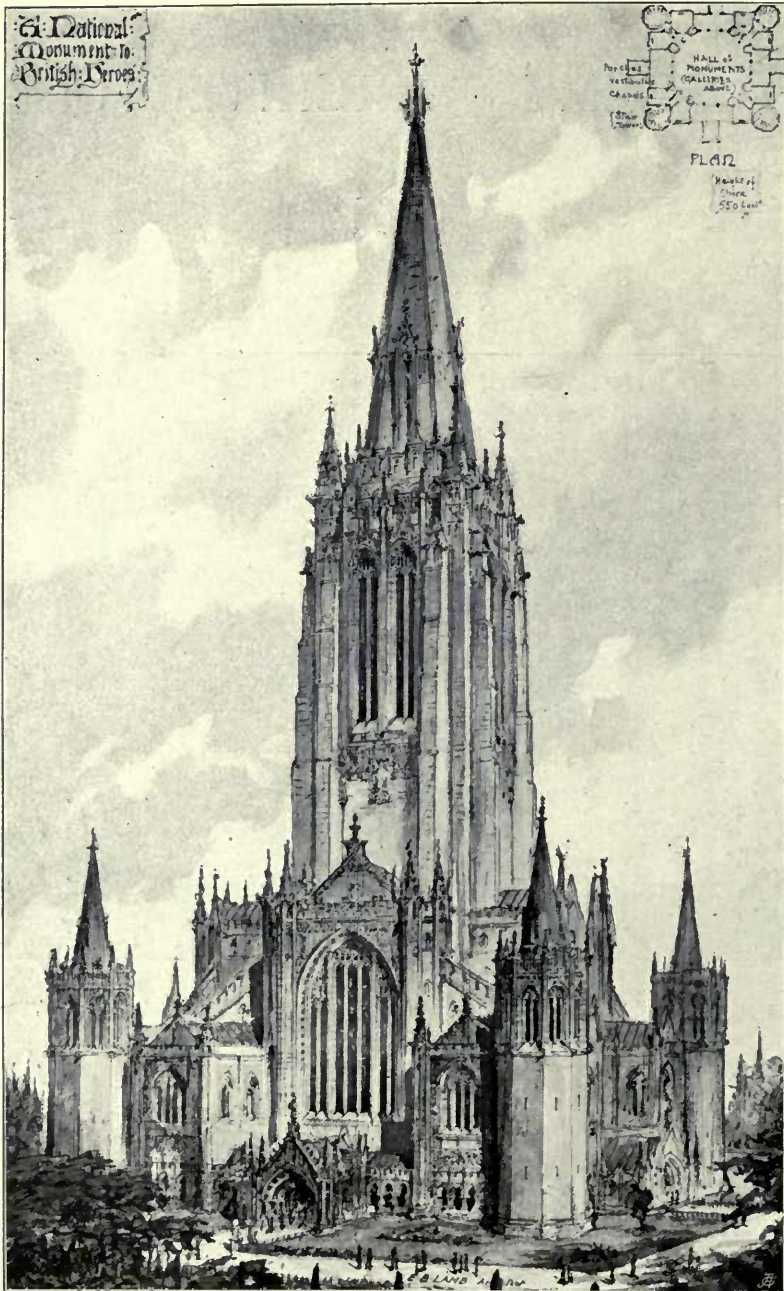

1664. *Design for a National Monument to British Heroes, EDWARD B. LAMB, M.S.A., Architect.*



1547. Church of St. John, High Wycombe, WILLIAM D. CARÖE, M.A., Architect.

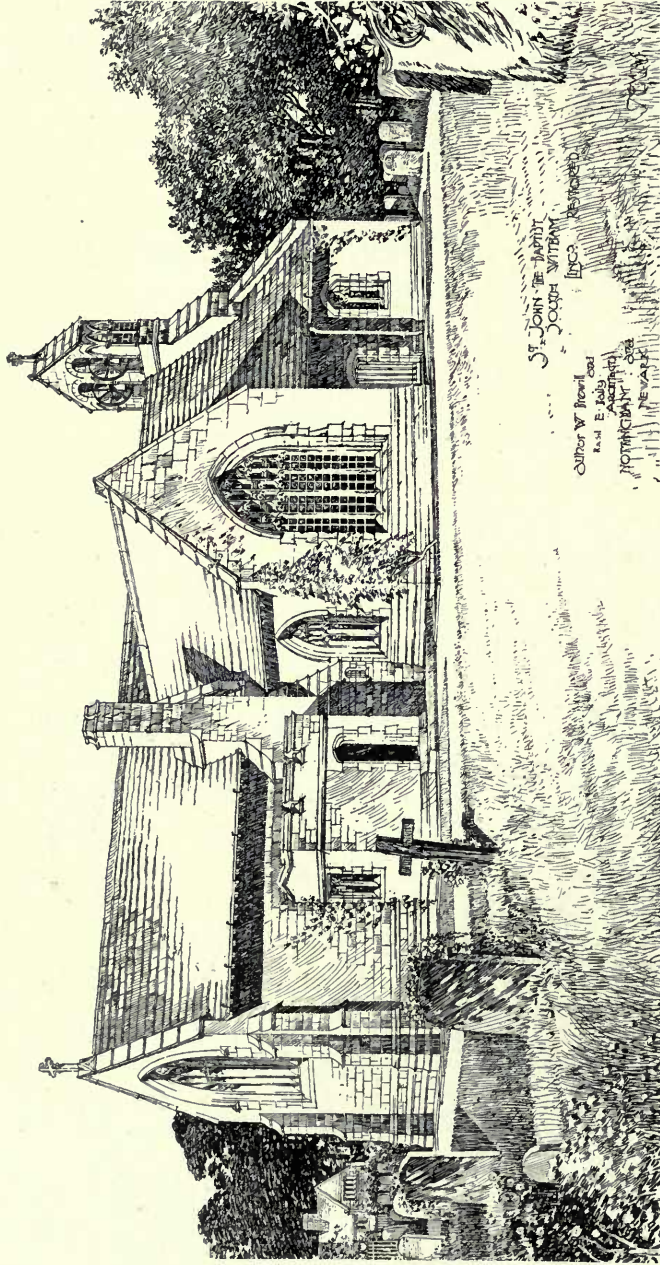

ST. JOHN THE BAPTIST
SOUTH WITHAM
Lincs. RESTORED
BY
ARTHUR W. BREVILL
AND E. B. BAILY
ARCHT.
NOTTINGHAM
NEWARK

1562. St. John the Baptist, South Witham, Lincolnshire, BREWILL AND BAILY, Architects.

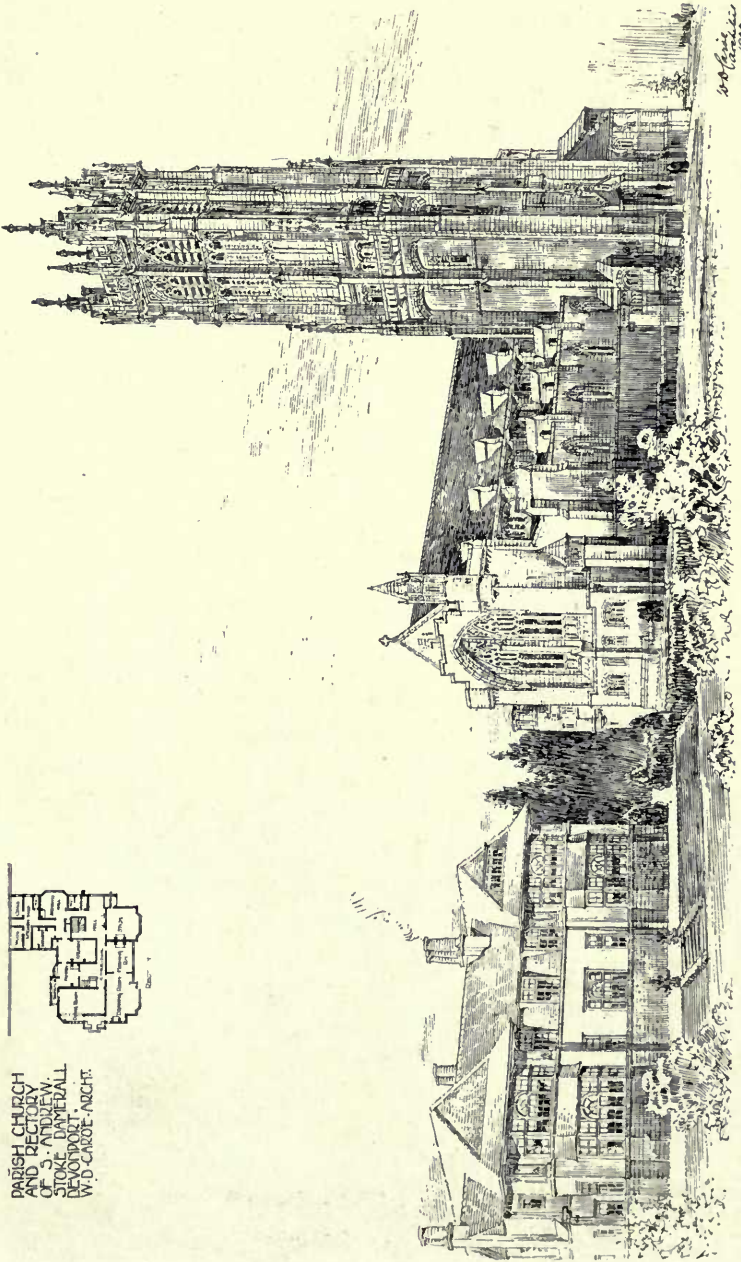

PARISH CHURCH
AND RECTORY
STOKE DAMERALL,
DEVONPORT.
W.D. CAROE. ARCHT.

1541. Stoke Damerall Parish Church and Rectory, Devonport, WILLIAM D. CAROE, M.A., Architect.



1541. Stoke Damerall Parish Church and Rectory, Devonport, WILLIAM D. CARÖE, M.A., Architect.



W. D. Caroe
Architect
1900

1543. Stoke Damerall Parish Church and Rectory, Devonport, WILLIAM D. CAROE, M.A., Architect.

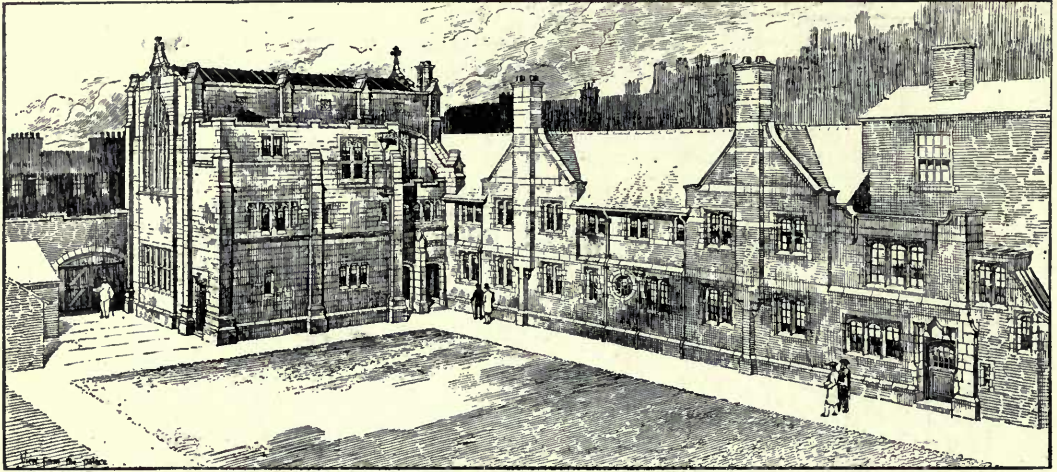

1546. *Proposed New Chapel, &c., Bishop's Palace, Liverpool,*
WILLIAM D. CARÖE, M.A., Architect.

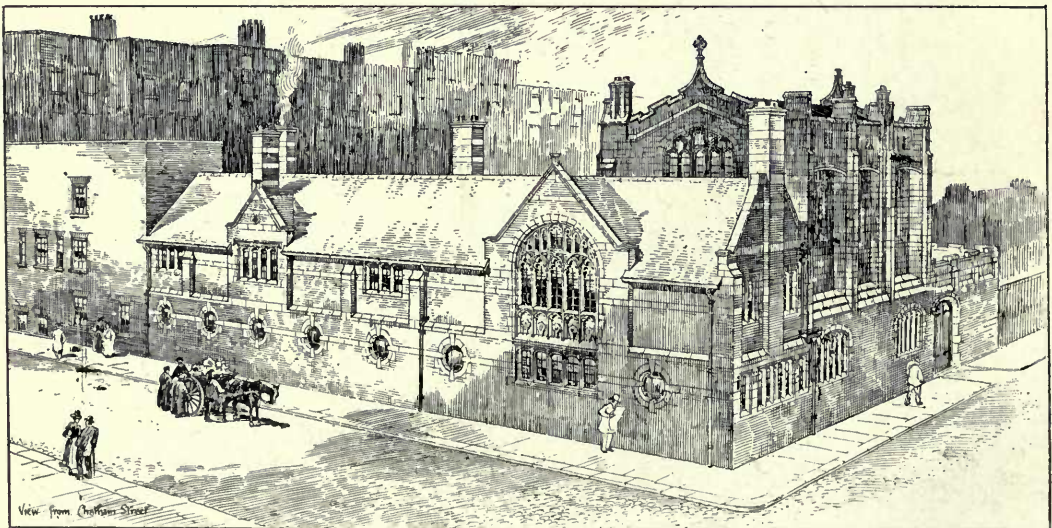

1546. *Proposed New Chapel, &c., Bishop's Palace, Liverpool,*
WILLIAM D. CARÖE, M.A., Architect.

(For Plan, see p. 17).



1546. *Proposea New Chapel, &c., Bishop's Palace, Liverpool,*
WILLIAM D. CARÓE, M.A., Architect.
(For Plan, see p. 17).



1657. *Interior, New Church, Kensington, GEORGE F. BODLEY, A.R.A., Architect.*

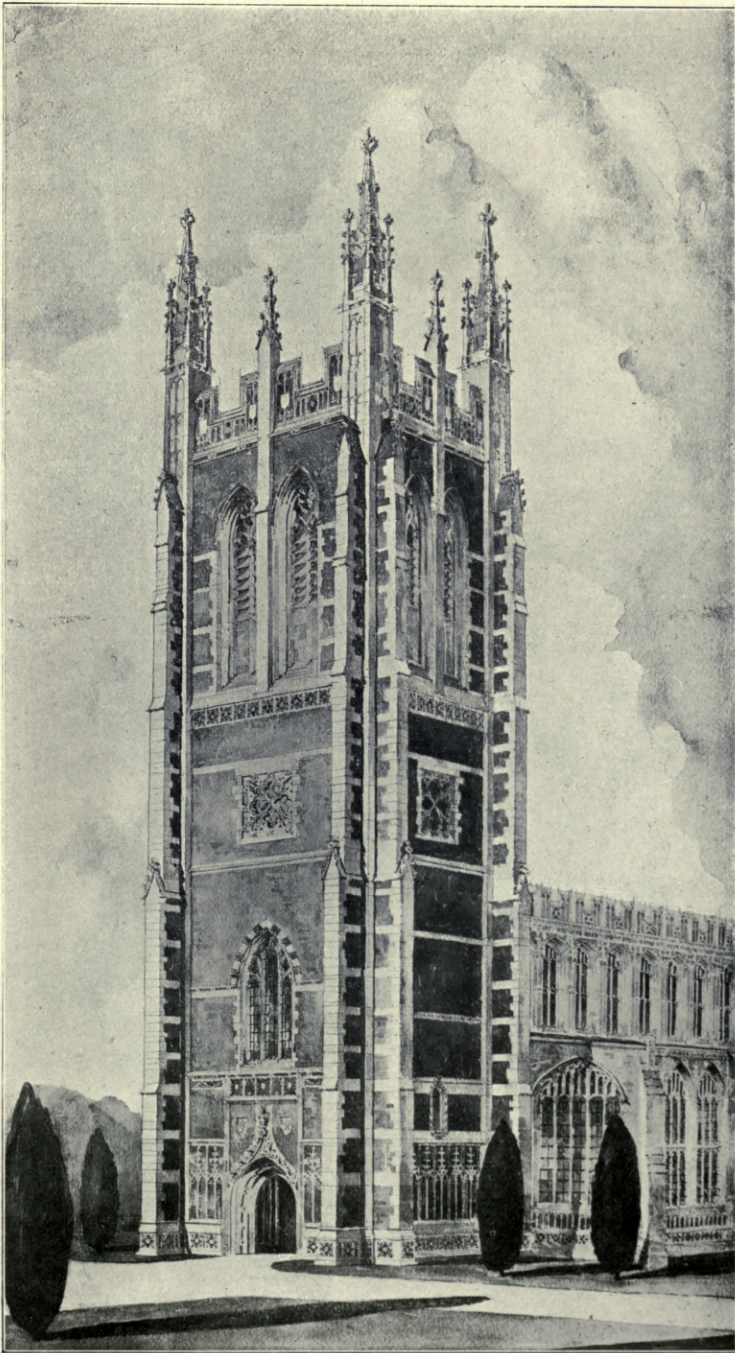

1660. *New Tower, Holy Trinity, Long Melford, GEORGE F. BODLEY, A.R.A., Architect.*

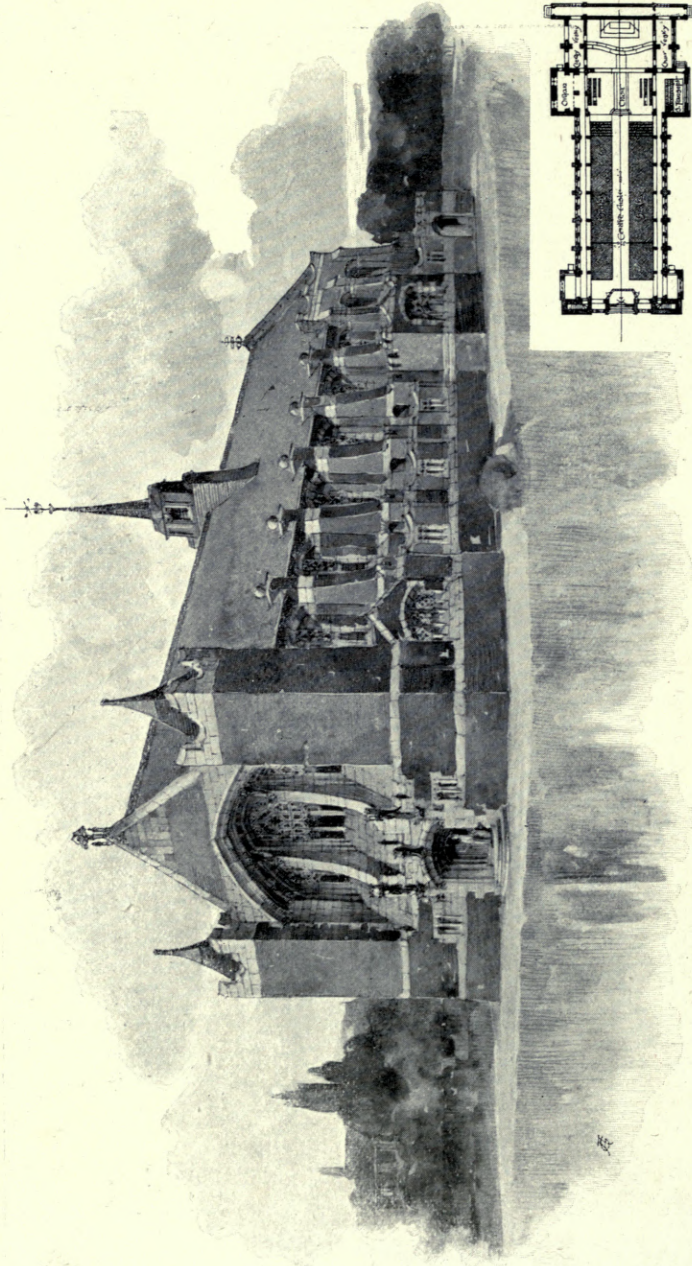

1606. *Proposed Church at Enfield, BANISTER FLETCHER AND SONS, Architects.*

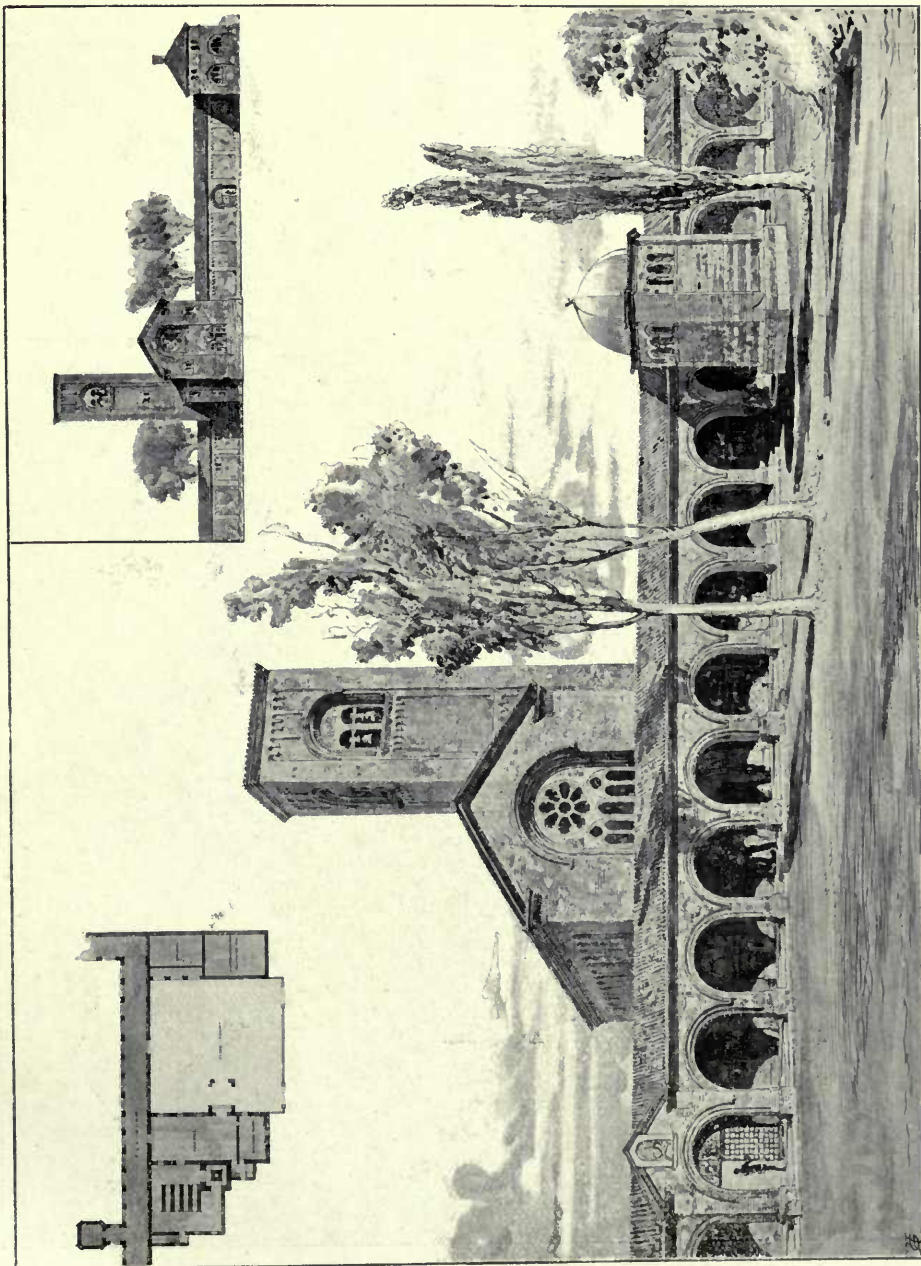

1621. *North London Crematorium, ERNEST GEORGE AND YEATES, Architects.*



1689. *Design for Church, Lower Sydenham, G. H. FELLOWS PRYNNE, F.R.I.B.A., Architect.*

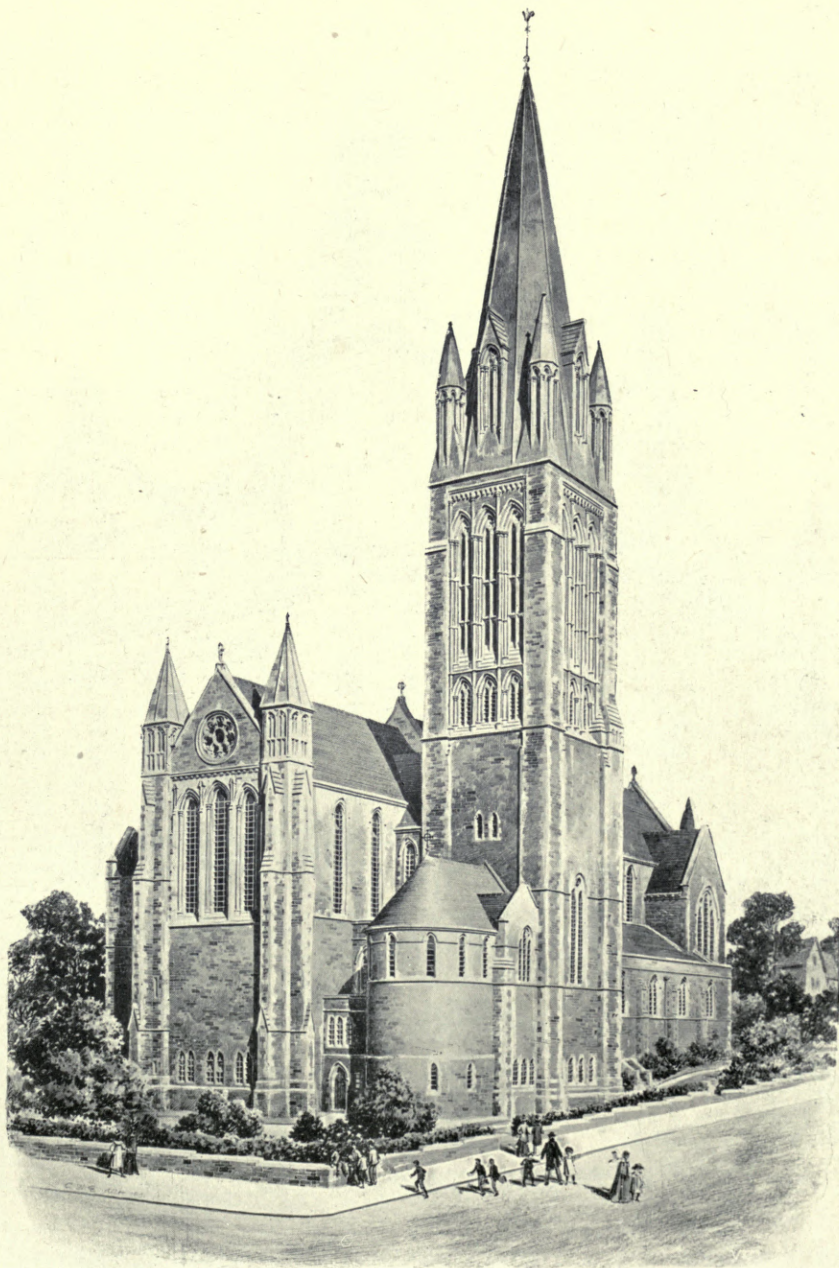

1669. *St. Matthew's Church, Auckland, N.Z., F. LOUGHBOROUGH PEARSON, Architect.*



1658. *The Baptist Church House, Southampton Row, W.C., ARTHUR KEEN, Architect.*

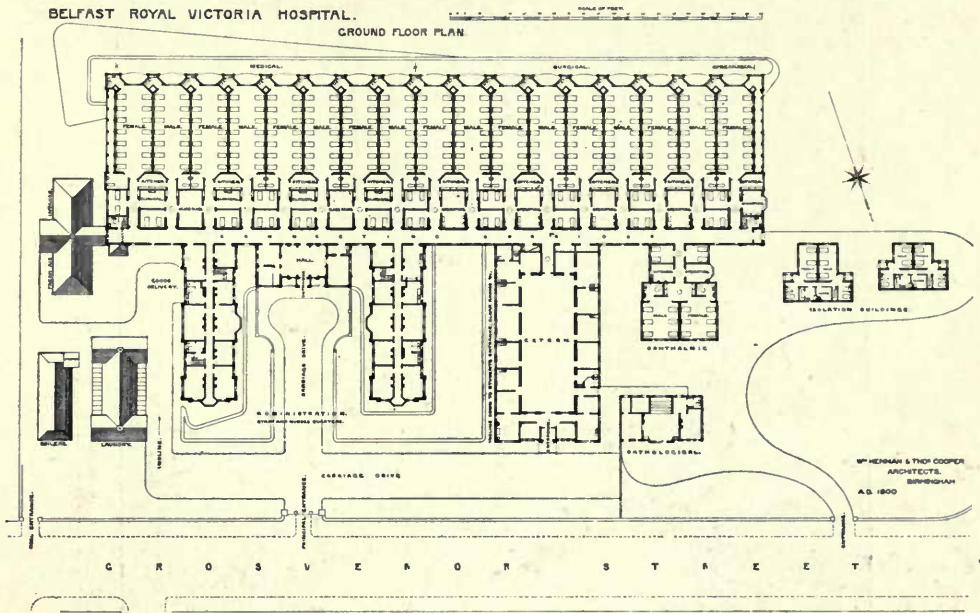

1 : 1600

The Royal Victoria Hospital, Belfast, Plan, WILLIAM HENMAN AND THOMAS COOPER, Architects.

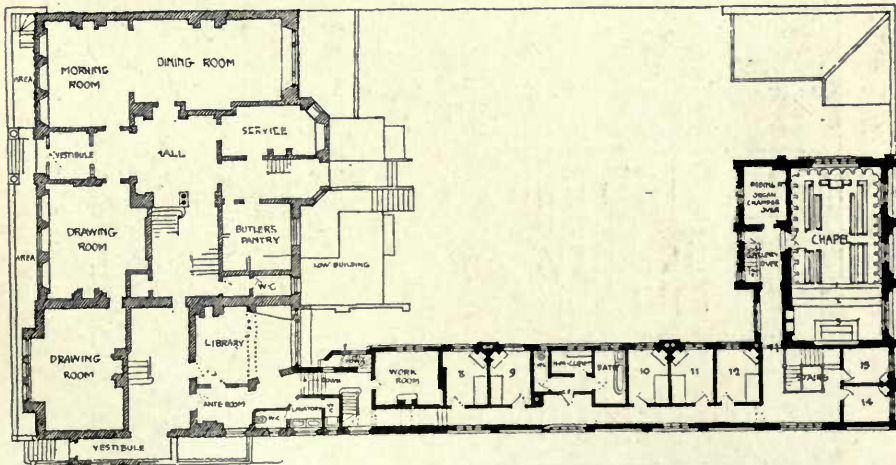

1 : 500

1546. Proposed New Chapel, &c., Bishop's Palace, Liverpool, Plan, WILLIAM D. CARÖE, M.A., Architect.

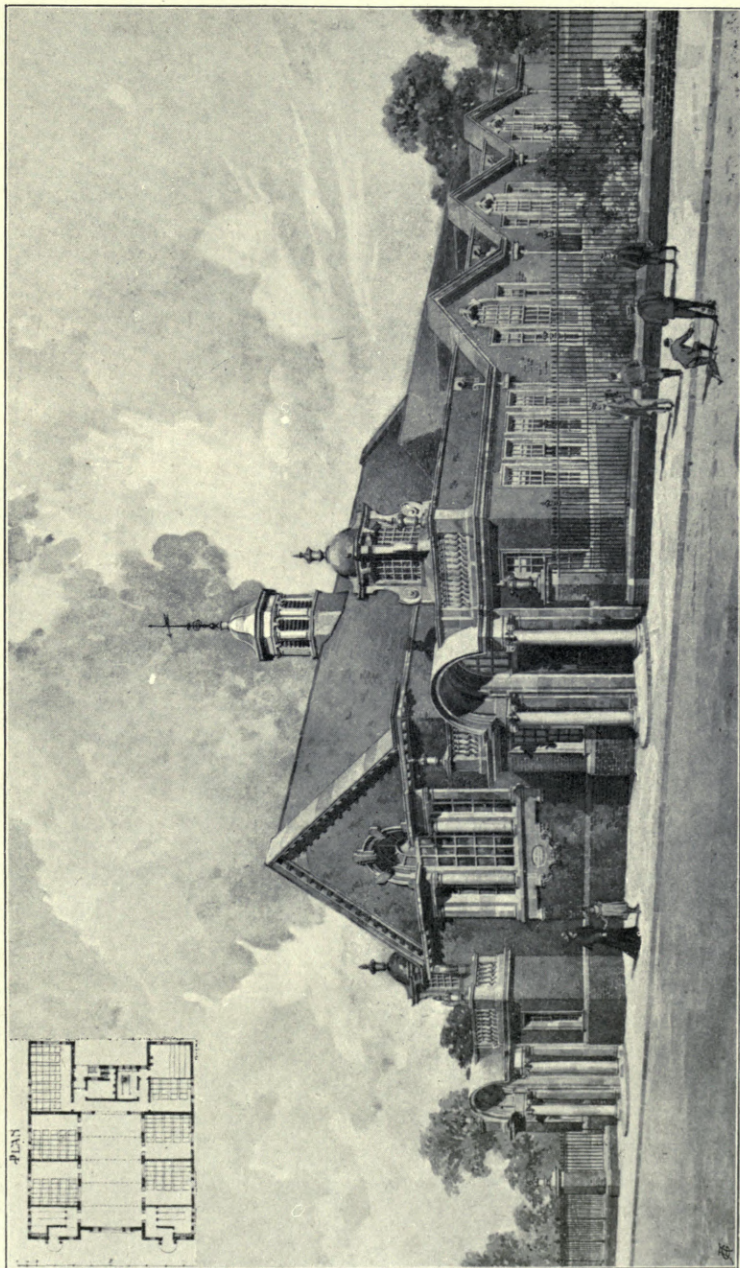

1614. *British School, Trowbridge, Wills, SILCOCK AND REAY, Architects.*

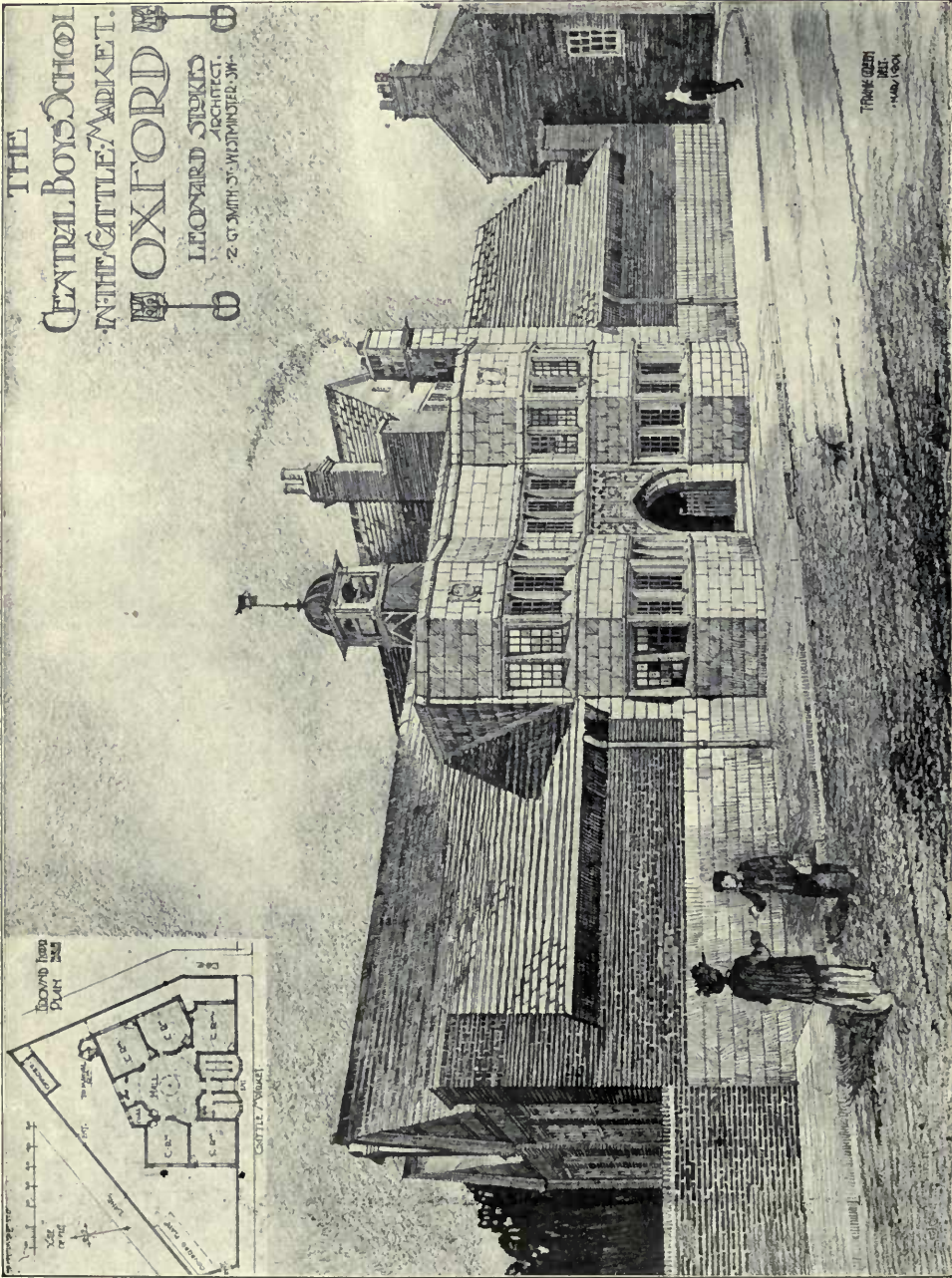

1529. Central Boys' School, Oxford, Leonard Stokes, Architect.

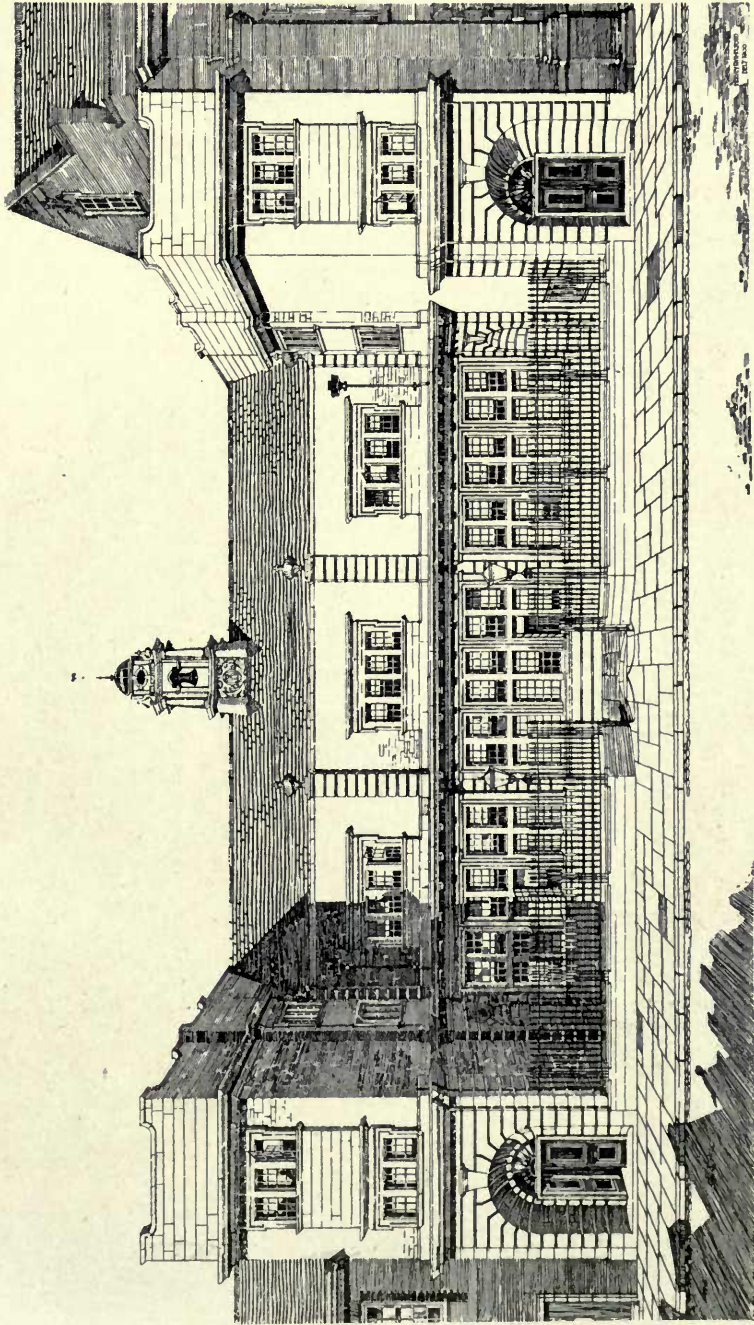

1527. Oxford School Board, New Inn Hall Street Schools, LEONARD STOKES, Architect.
(For Plans, see p. 26.)



1535. *School of Economics, University of London*, MAURICE B. ADAMS, F.R.I.B.A., Architect.

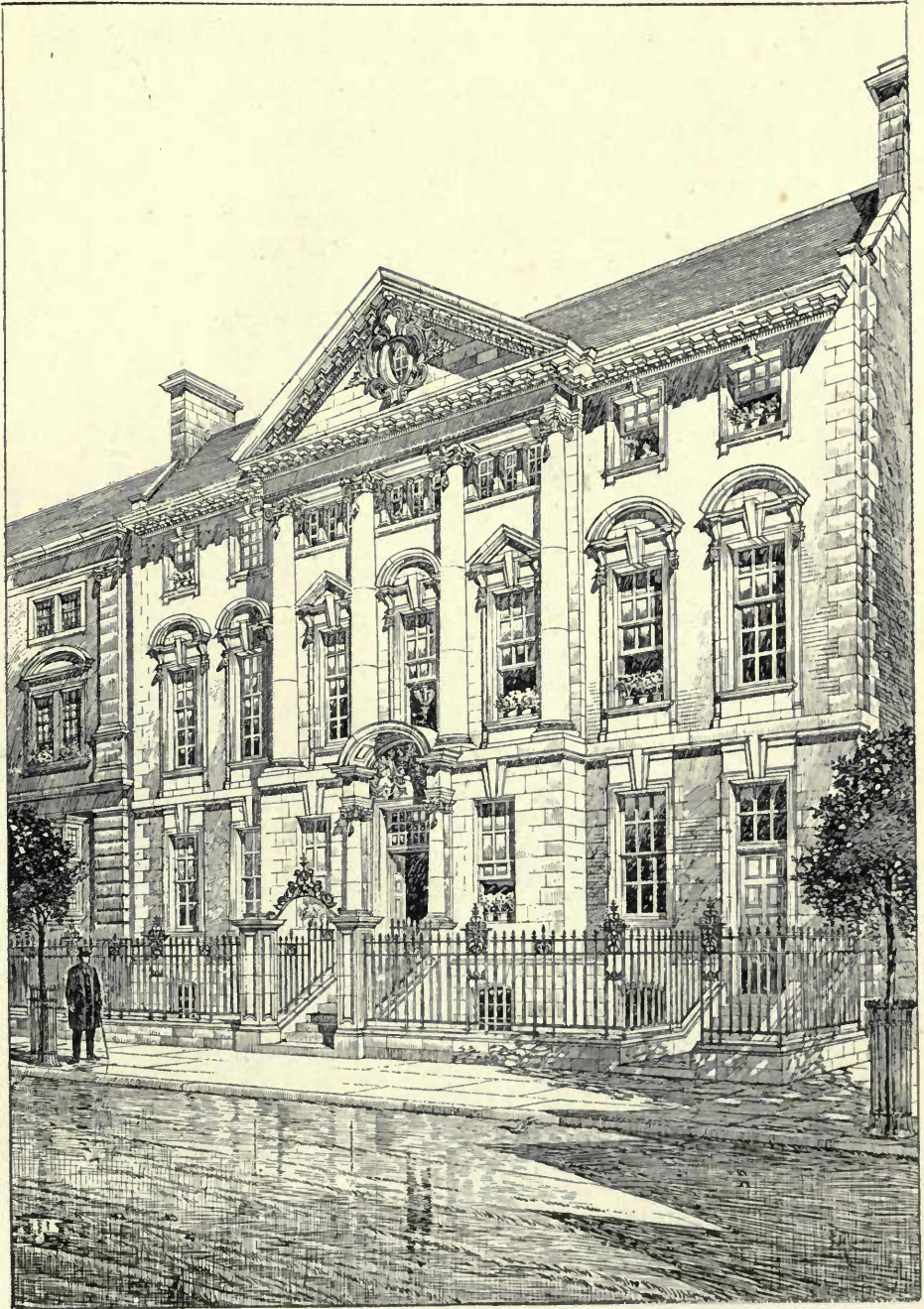

1548. *School Board Offices. Newcastle-upon-Tyne, W. H. KNOWLES, F.R.I.B.A., Architect.*

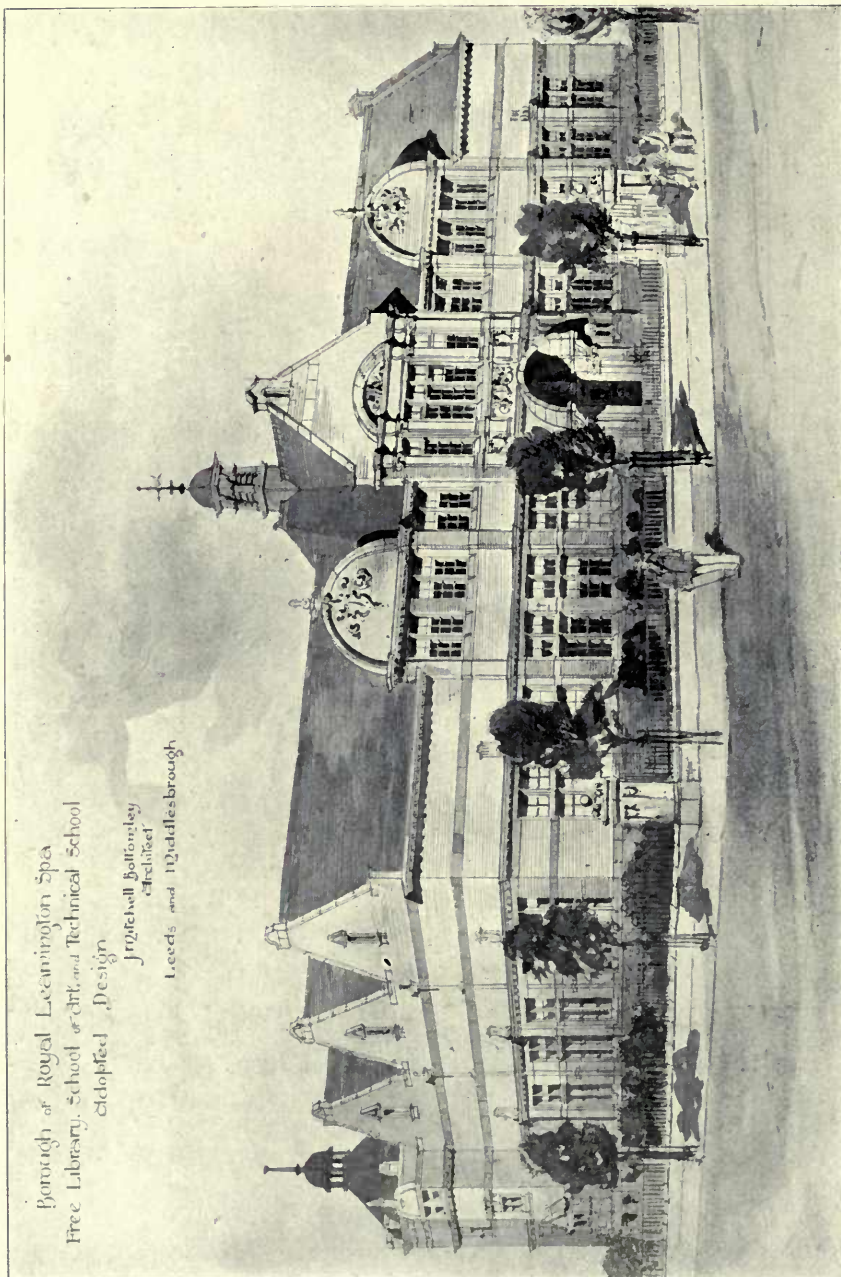

Borough of Royal Leamington Spa
Free Library, School of Art, and Technical School
Adopted Design

J. Mitchell Bottomley
Architect
Leeds and Middlesbrough

1530. Borough of Leamington Spa Free Library, School of Art and Technical School,
J. MITCHELL BOTTOMLEY, Architect.

(For Plans, see p. 25.)

Borough of Leamington Free Library, School of Art and Technical School.

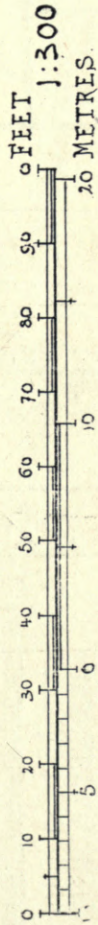
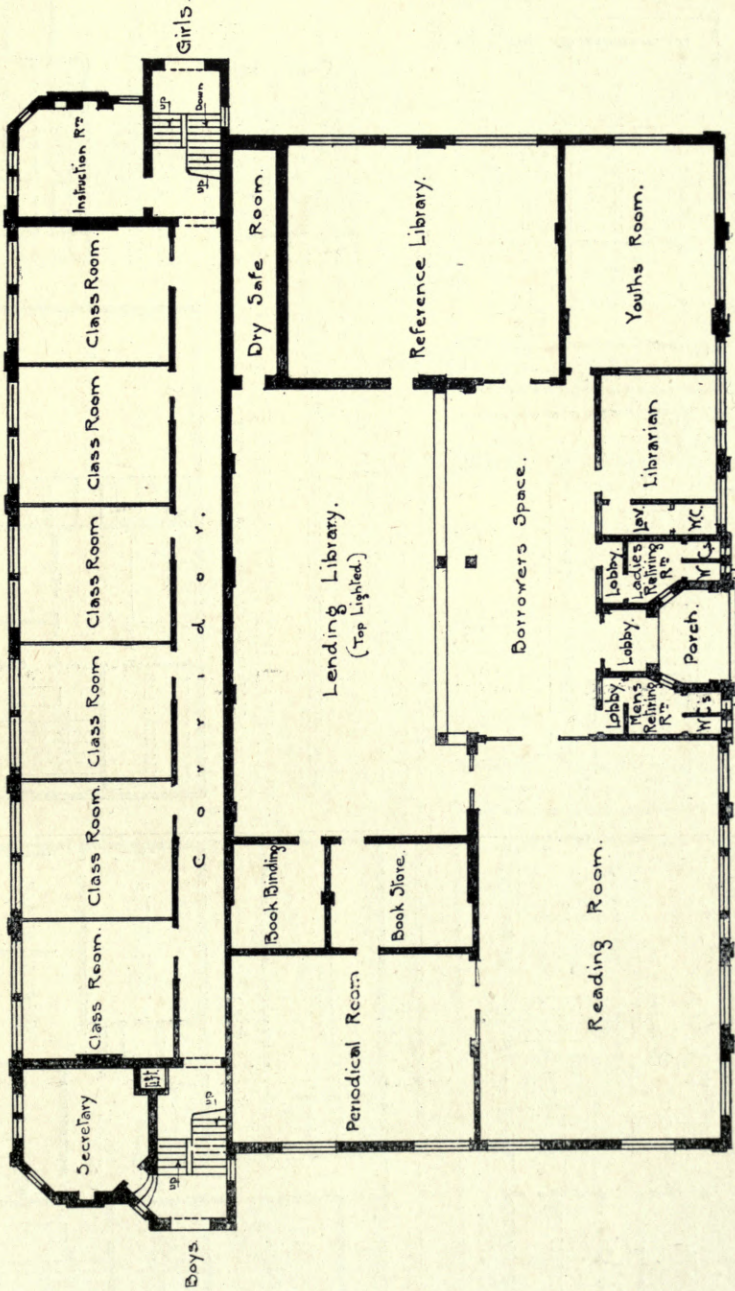

Ground Plan.

J. MITCHELL BOTTOMLEY, Architect.

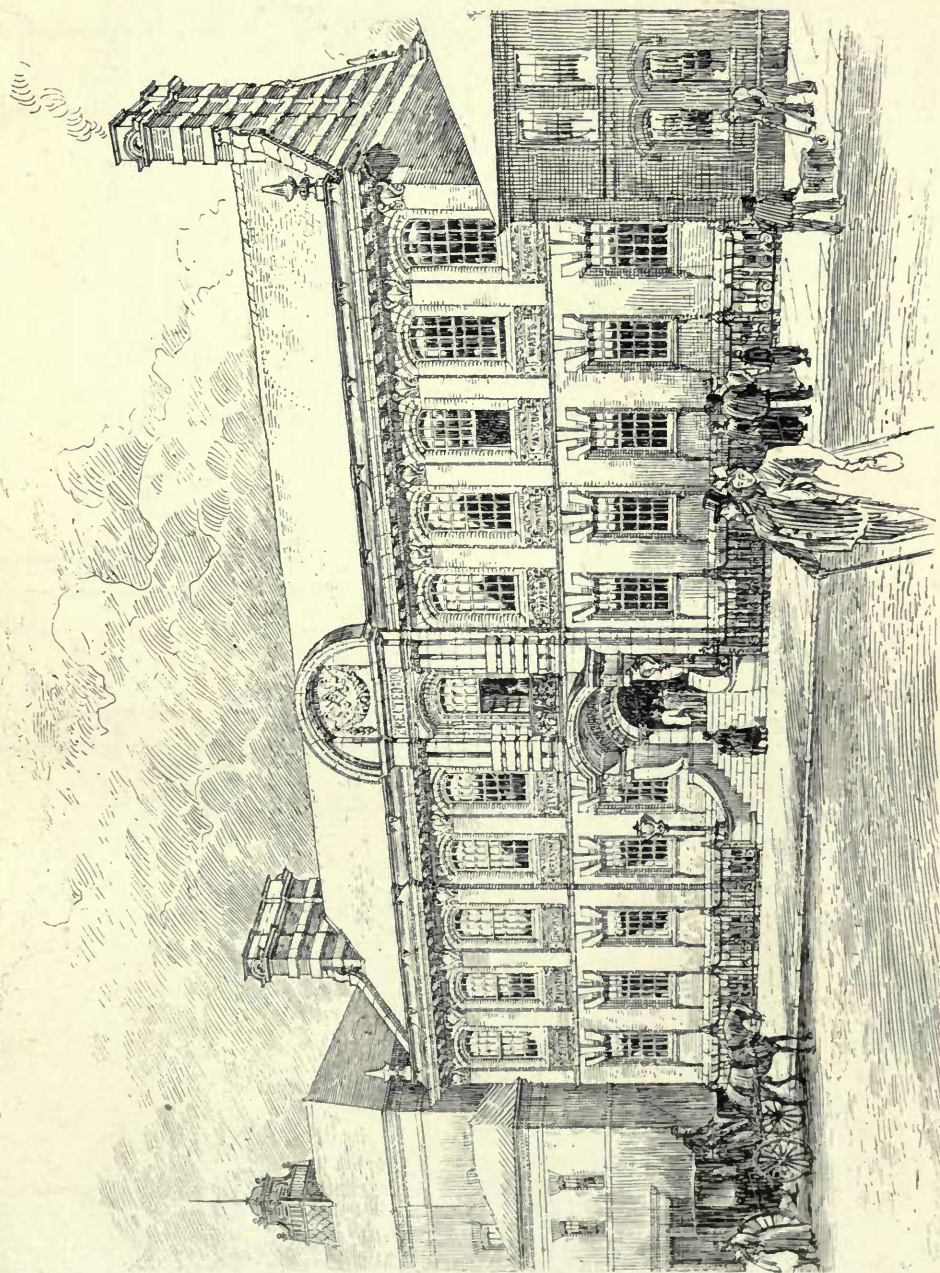

1655. *Technical Institute, Warrington, WILLIAM AND SEGAR OWEN, Architects.*
(For Plans, see p. 26.)

Royal Caladonian Orphan Asylum, Bushey, Herts,
WILLIAM EMERSON, P.R.I.B.A., Architect.

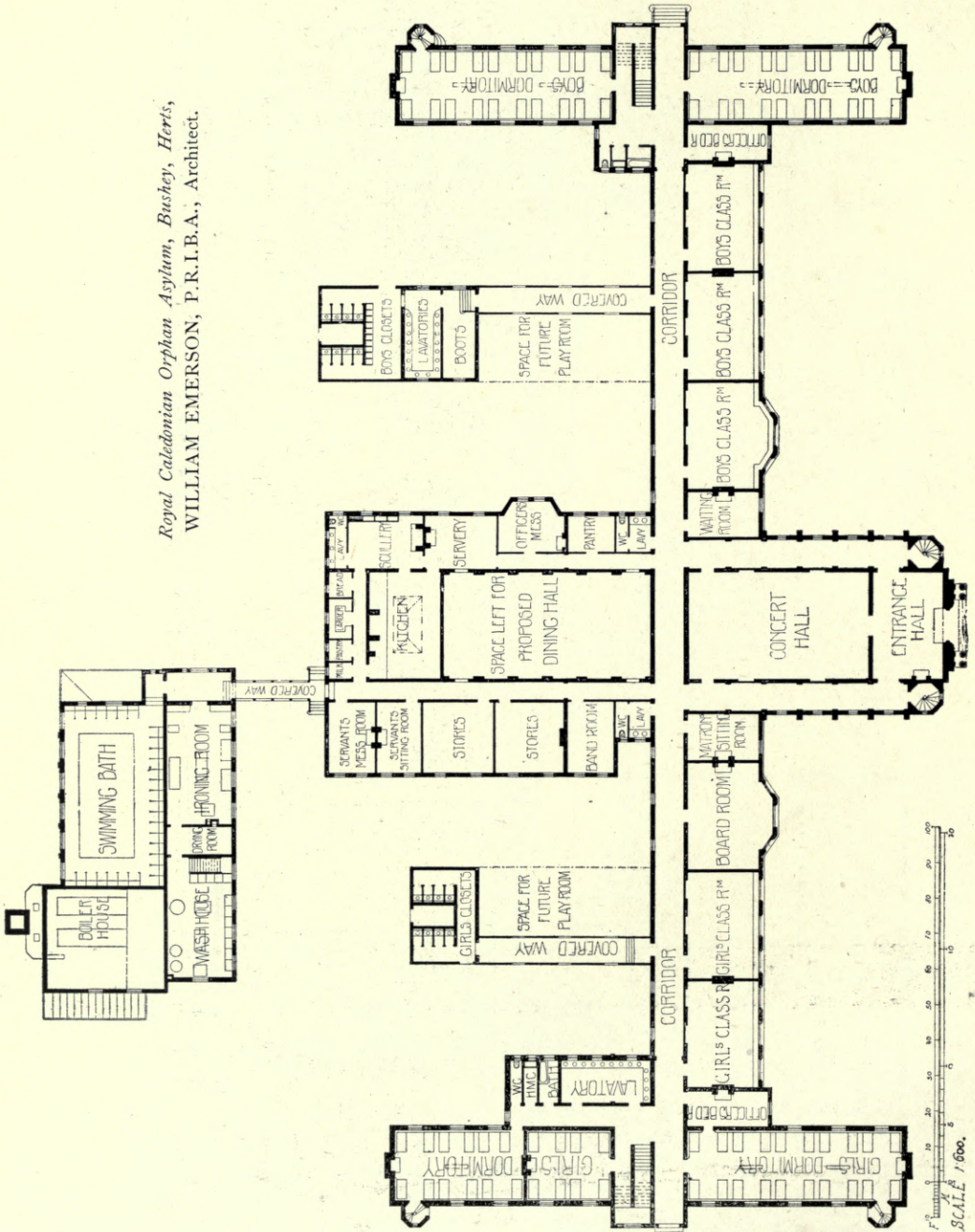

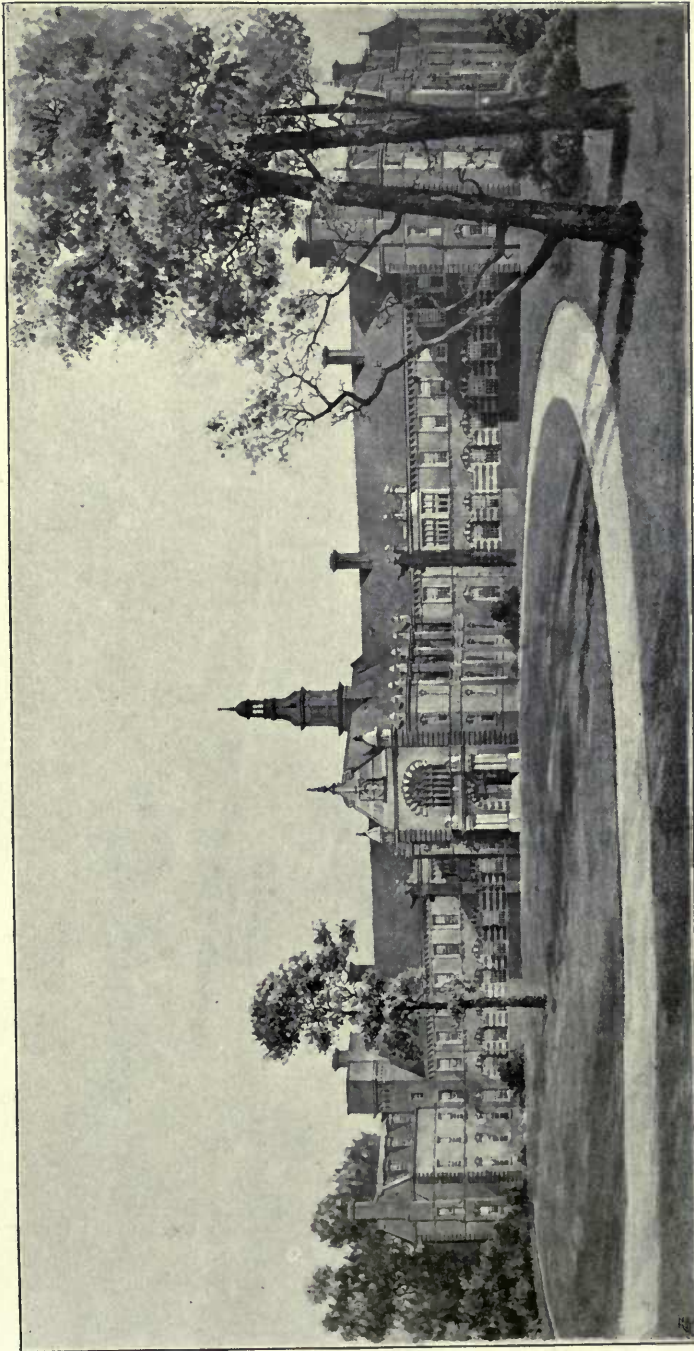

1584. *Royal Caledonian Orphan Asylum, Bushey, Herts, WILLIAM EMERSON, P.R.I.B.A., Architect.*
(For Plans, see p. 28.)

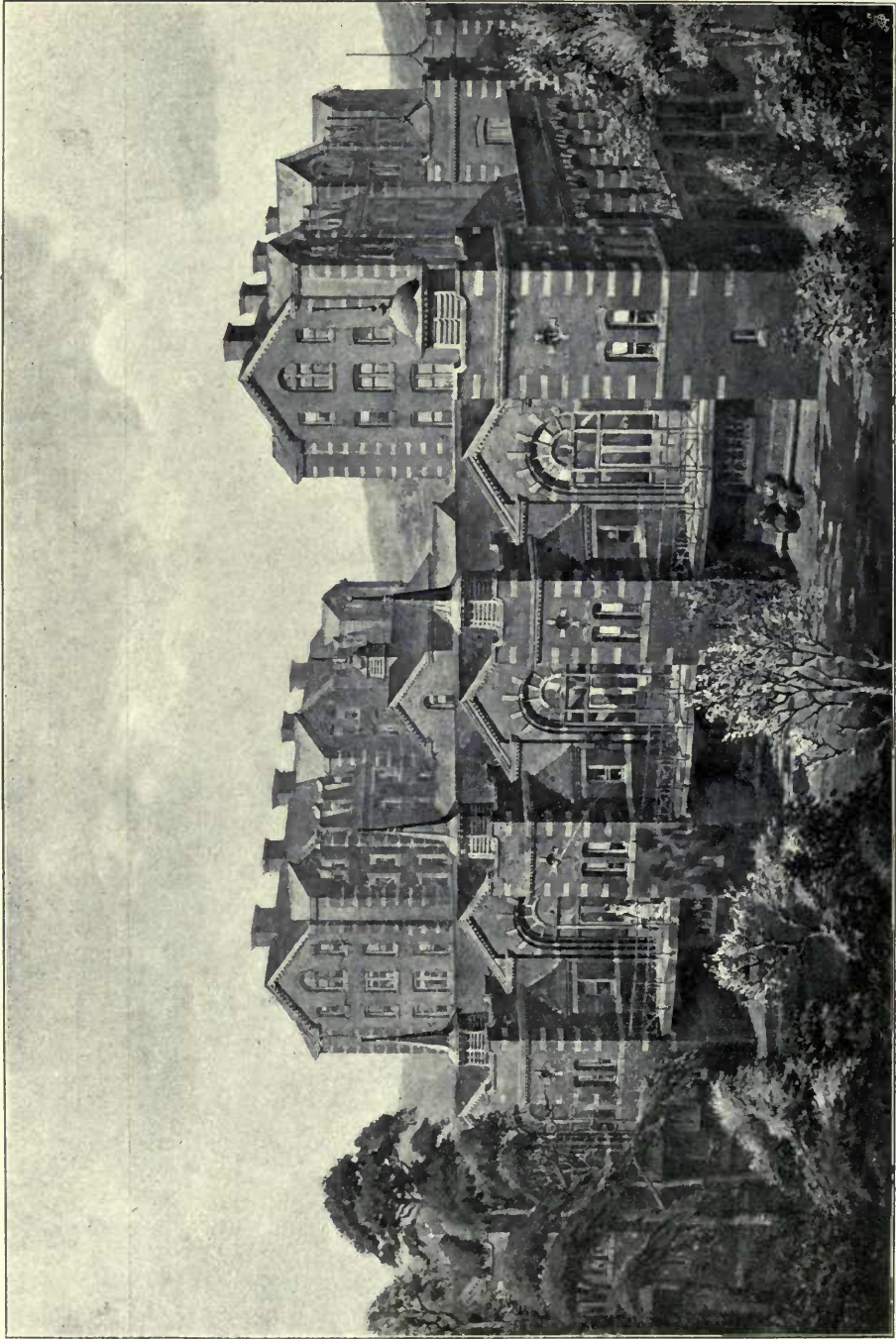

1595. *The Royal Victoria Hospital, Belfast, The Wards, William Henman and Thomas Cooper, Architects.*
(For Plan, see p. 17.)

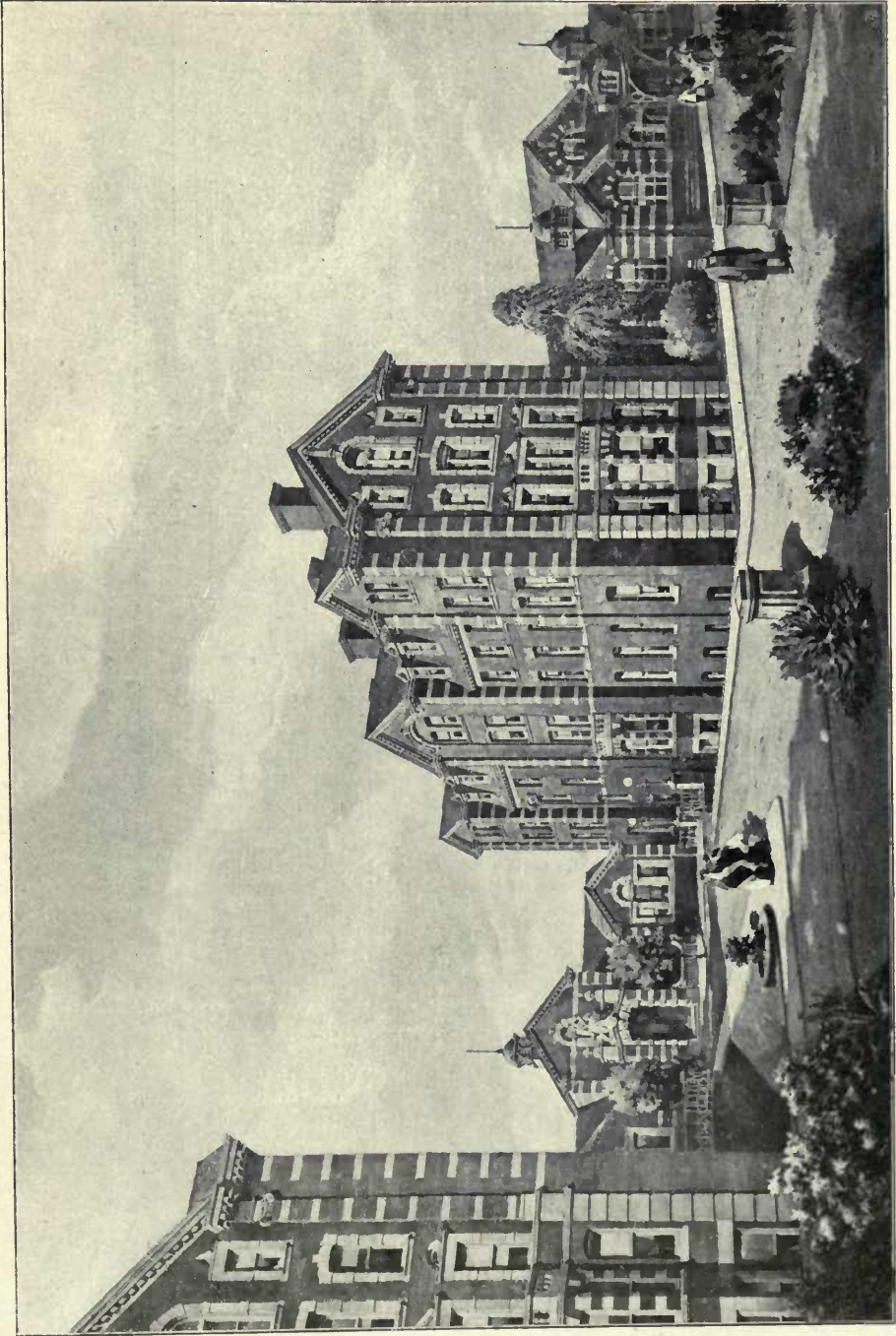

*The Royal Victoria Hospital, Belfast, Nurses' Home and Extern Department, WILLIAM HENMAN AND THOMAS COOPER, Architects.
(For Plan, see p. 17.)*

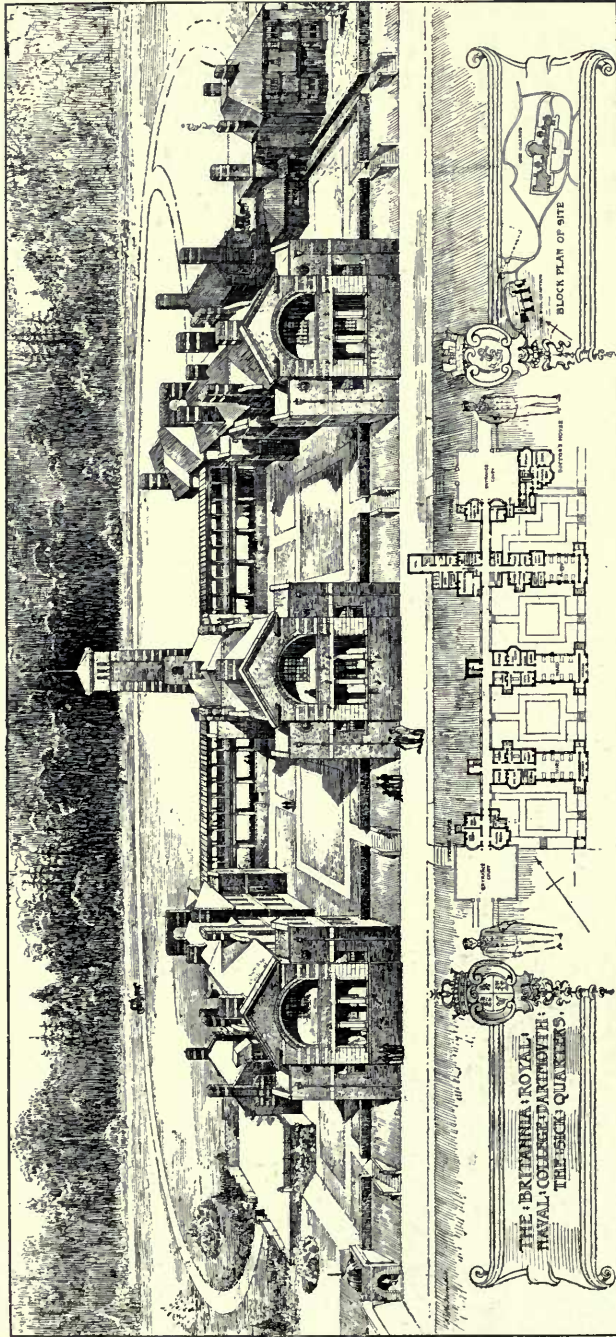

1620. Sick-quarters for the Britannia Royal Naval College, Dartmouth, ASTON WEBB, A.R.A., Architect.

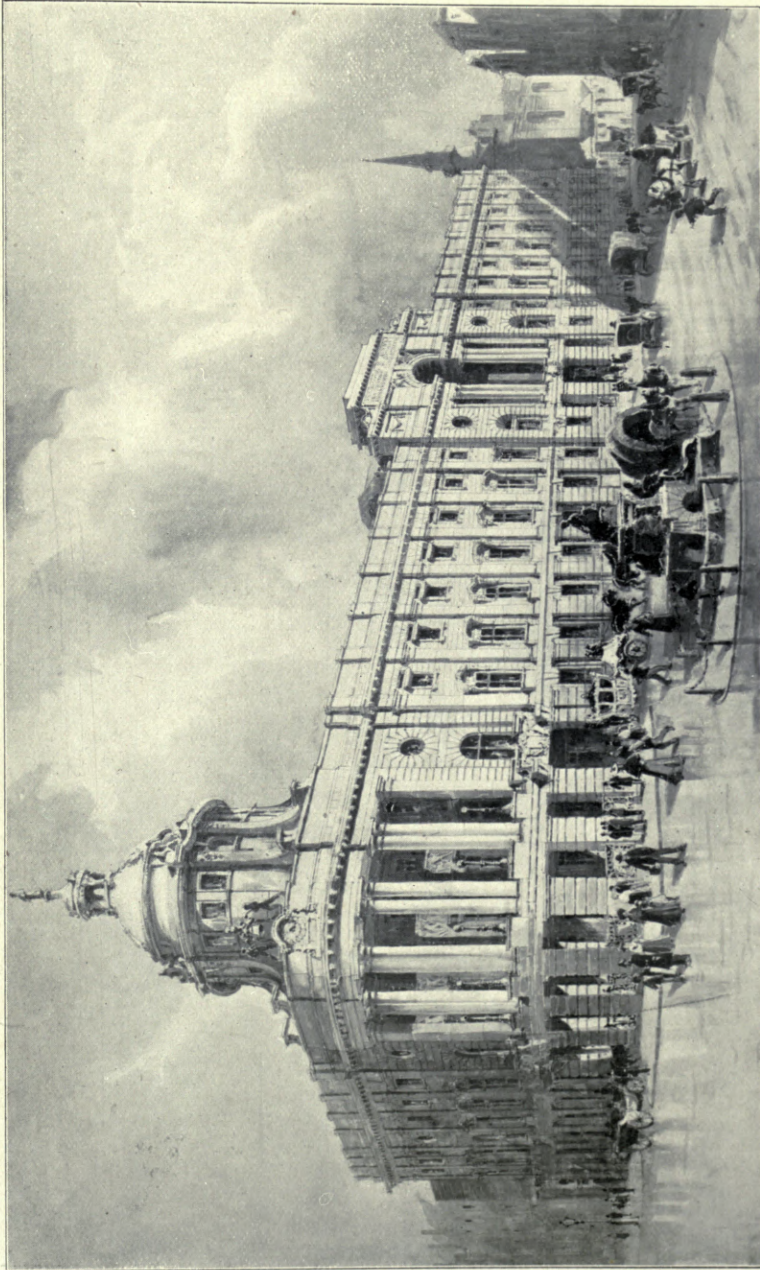

1603. *Design for New Sessions House, Old Bailey, E. C., JOHN BELCHER, A.R.A., Architect.*



1611. *New Sessions House for the Corporation of London, Perspective View, EDWARD W. MOUNTFORD, F.R.I.B.A., Architect.*
(For Plan, see p. 35.)

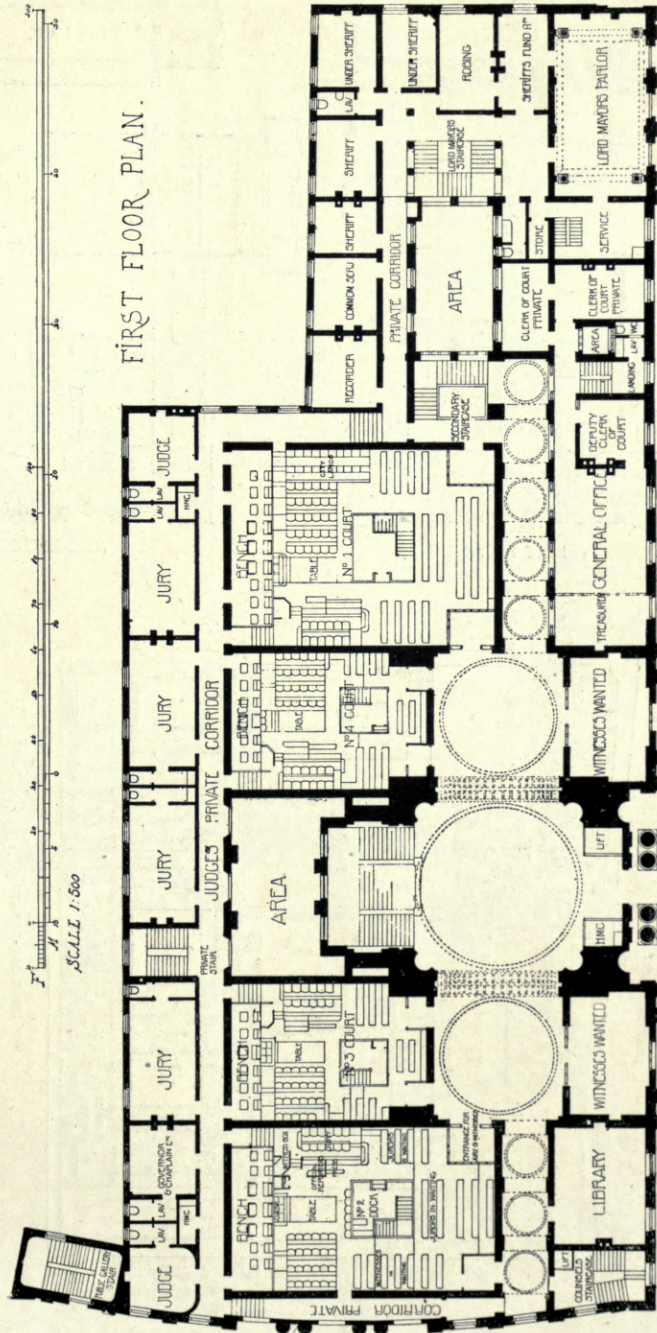

New Sessions House for the Corporation of London, EDWARD W. MOUNTFORD, F.R.I.B.A., Architect.

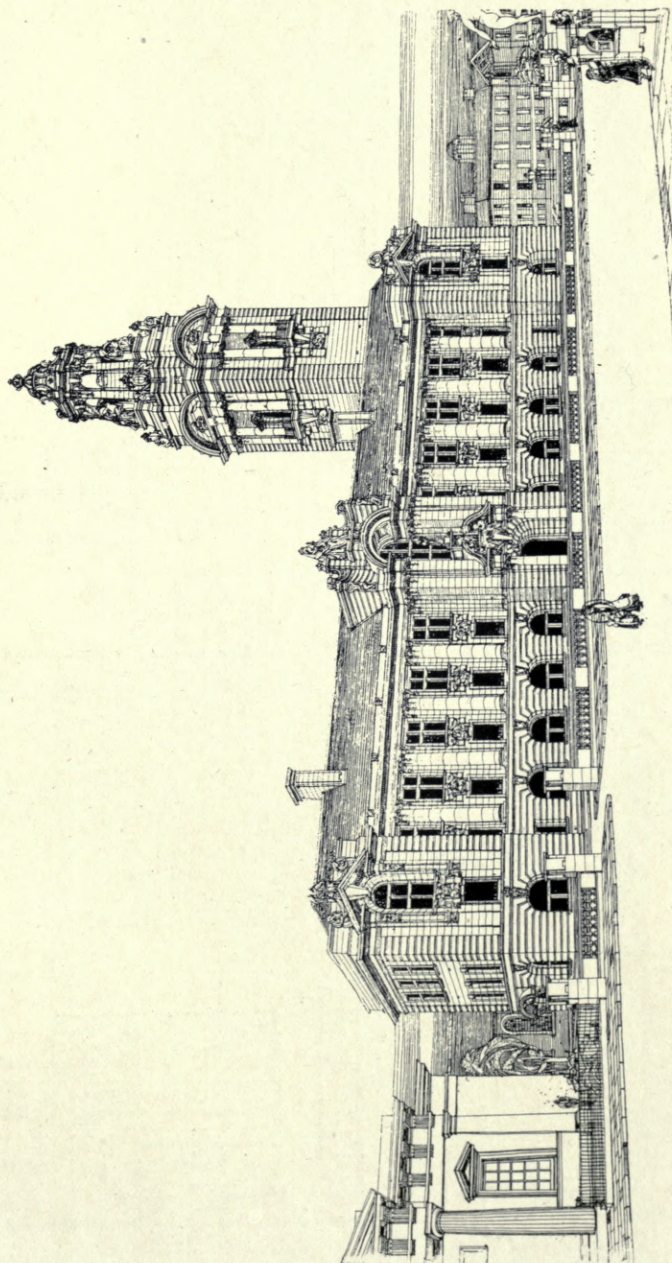

1639. *Town Hall and Municipal Buildings for the Corporation of Walsall, JAMES S. GIBSON, A.R.I.B.A., Architect.*
(For Plans, see p. 36.)

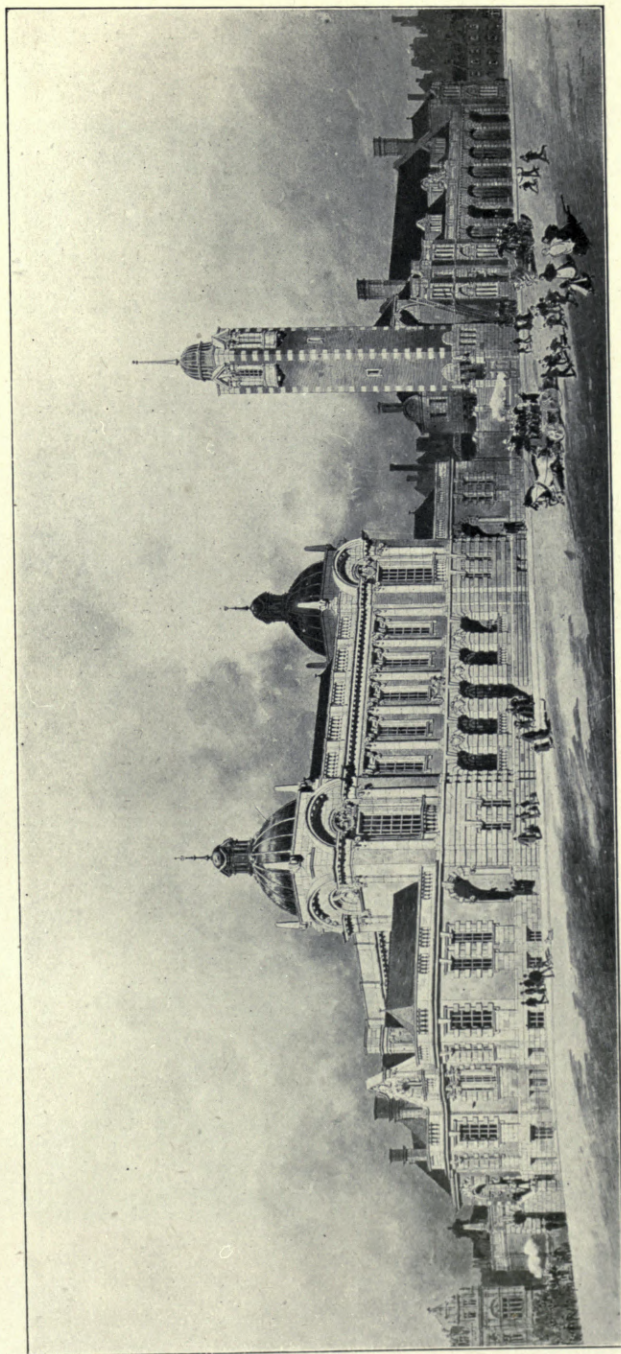

1602. *Blackburn Police Court and Sessions House, &c., Accepted Design,*
BRIGGS AND WOLSTENHOLME, AND STONES AND STONES, Joint Architects.
(For Plans, see p. 38.)

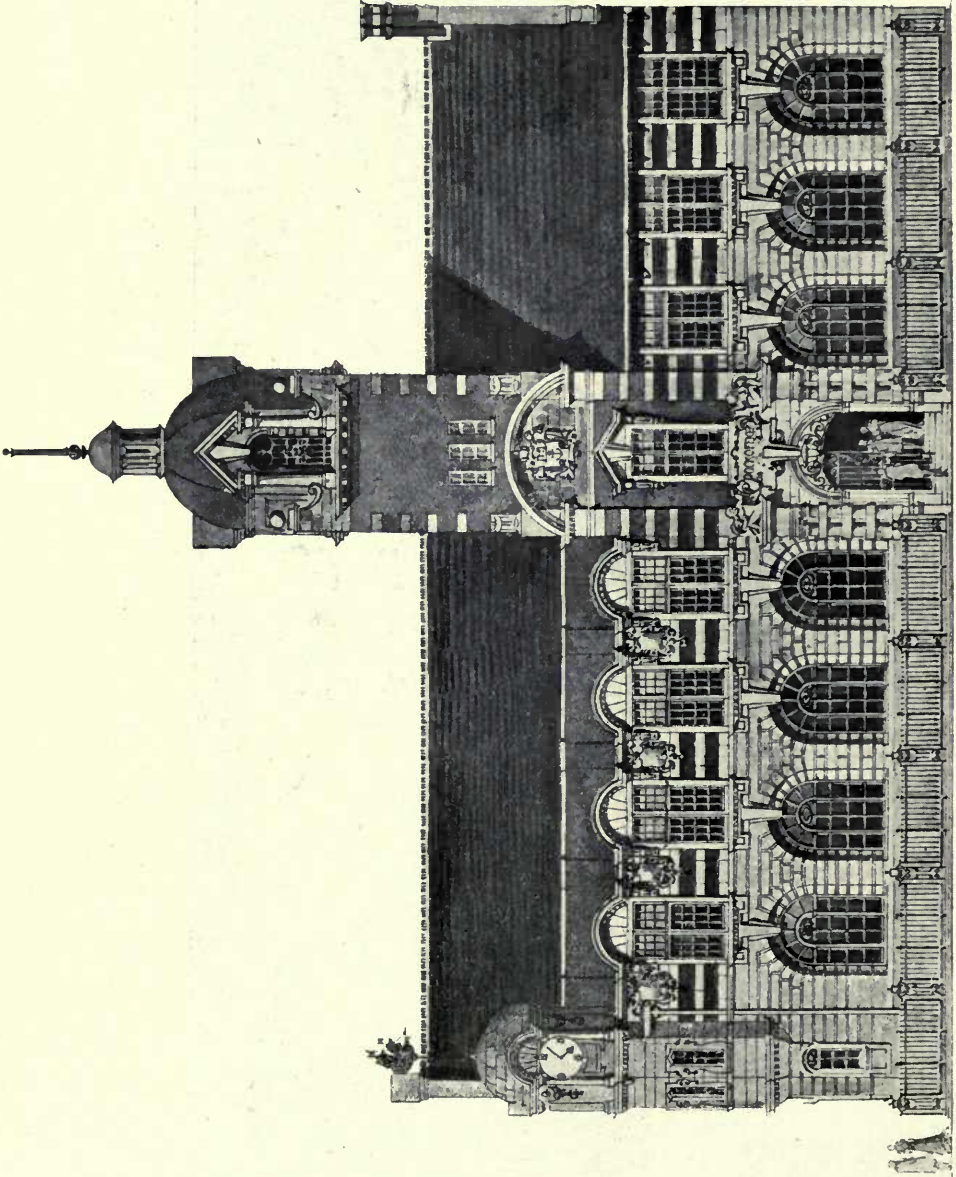

1552. *Competition Design for Dock Offices, Swansea, A. H. MILLS AND R. OLDHAM, Architects.*

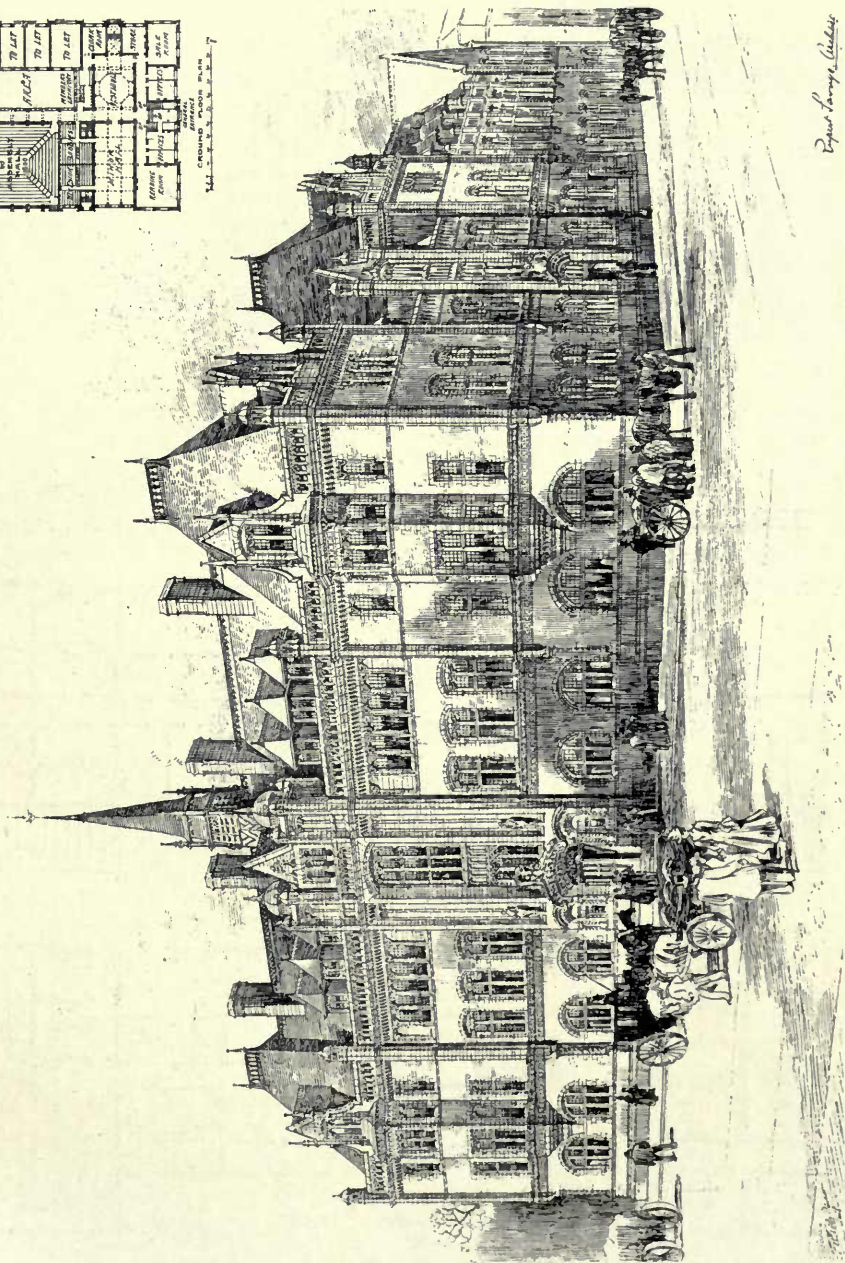
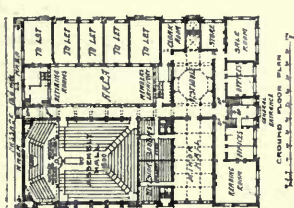

Rupert Savage, Architect

1572. Assembly Hall, Belfast, RUPERT SAVAGE, Architect.



1618. *Cartwright Memorial Hall, Bradford, Premiated Design,*
W. A. PITE AND R. S. BALFOUR, Architects.

THE BOROUGH CLUB NOTTINGHAM

GILBERT S. DOUGHTY, ARCHITECT.

FIRST FLOOR PLAN

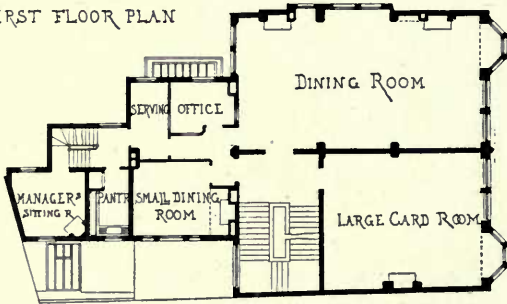

ATTIC FLOOR PLAN.

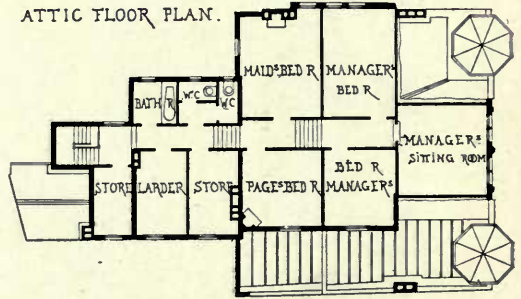

GROUND FLOOR PLAN.

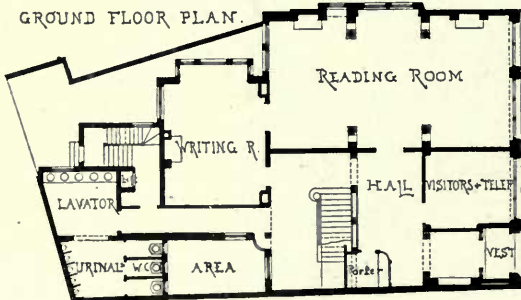

SECOND FLOOR PLAN.

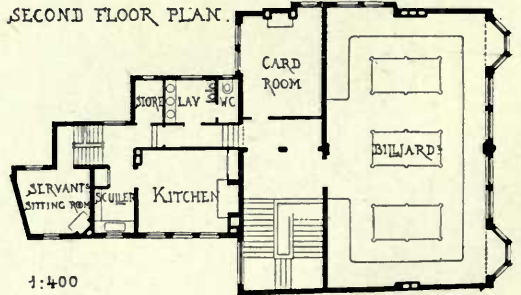

1:400



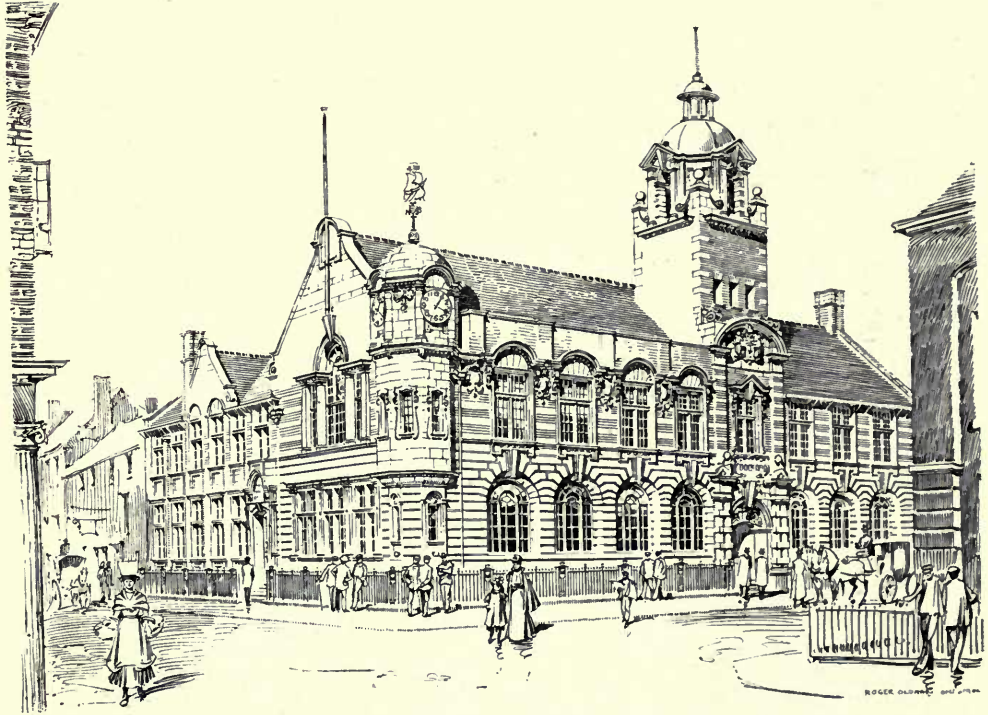

1553. Competition Design for Dock Offices, Swansea,
A. H. MILLS AND R. OLDHAM, Architects.

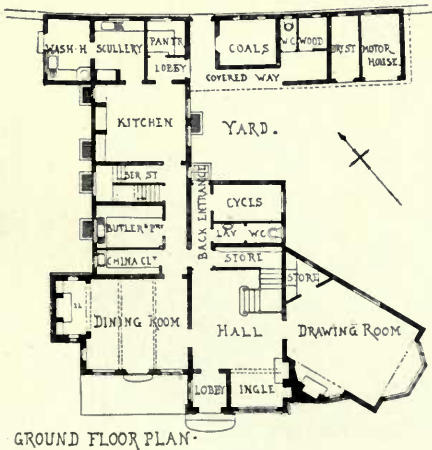

GROUND FLOOR PLAN.

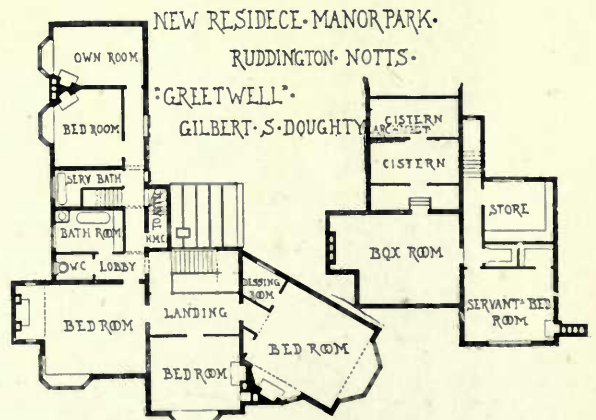

FIRST FLOOR PLAN.

1:400. TOP FLOOR PLAN

1 : 400



1592. *Block of Professional Chambers, Cornwall Street, Birmingham,*
HENMAN AND COOPER, Architects.



1551. *The Borough Club, Nottingham*, GILBERT S. DOUGHTY, Architect.
(For Plans, see p. 42.)

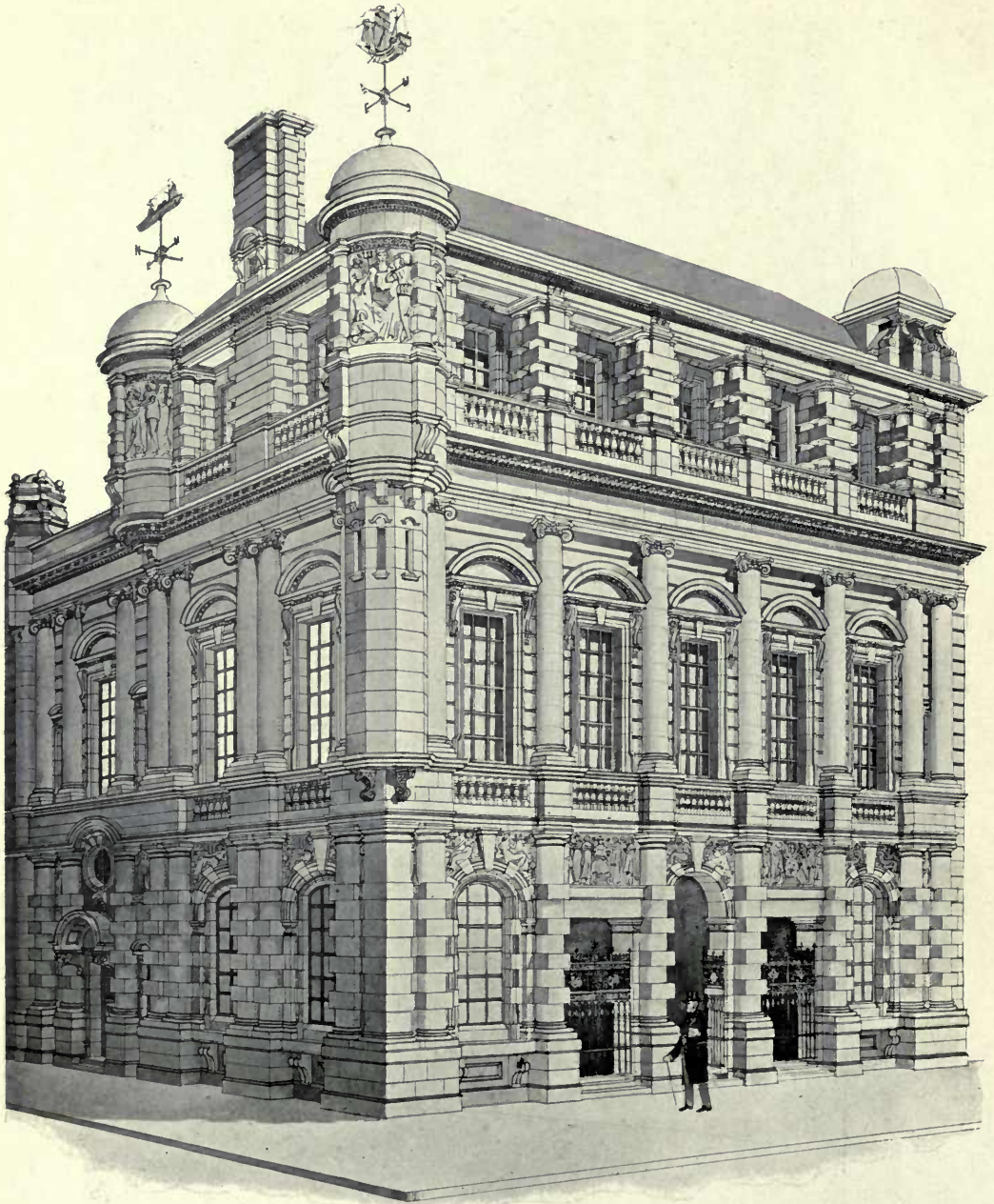

1563. *Lloyd's Register of Shipping, Fenchurch Street, E.C., THOMAS E. COLLCUTT, F.R.I.B.A., Architect.*

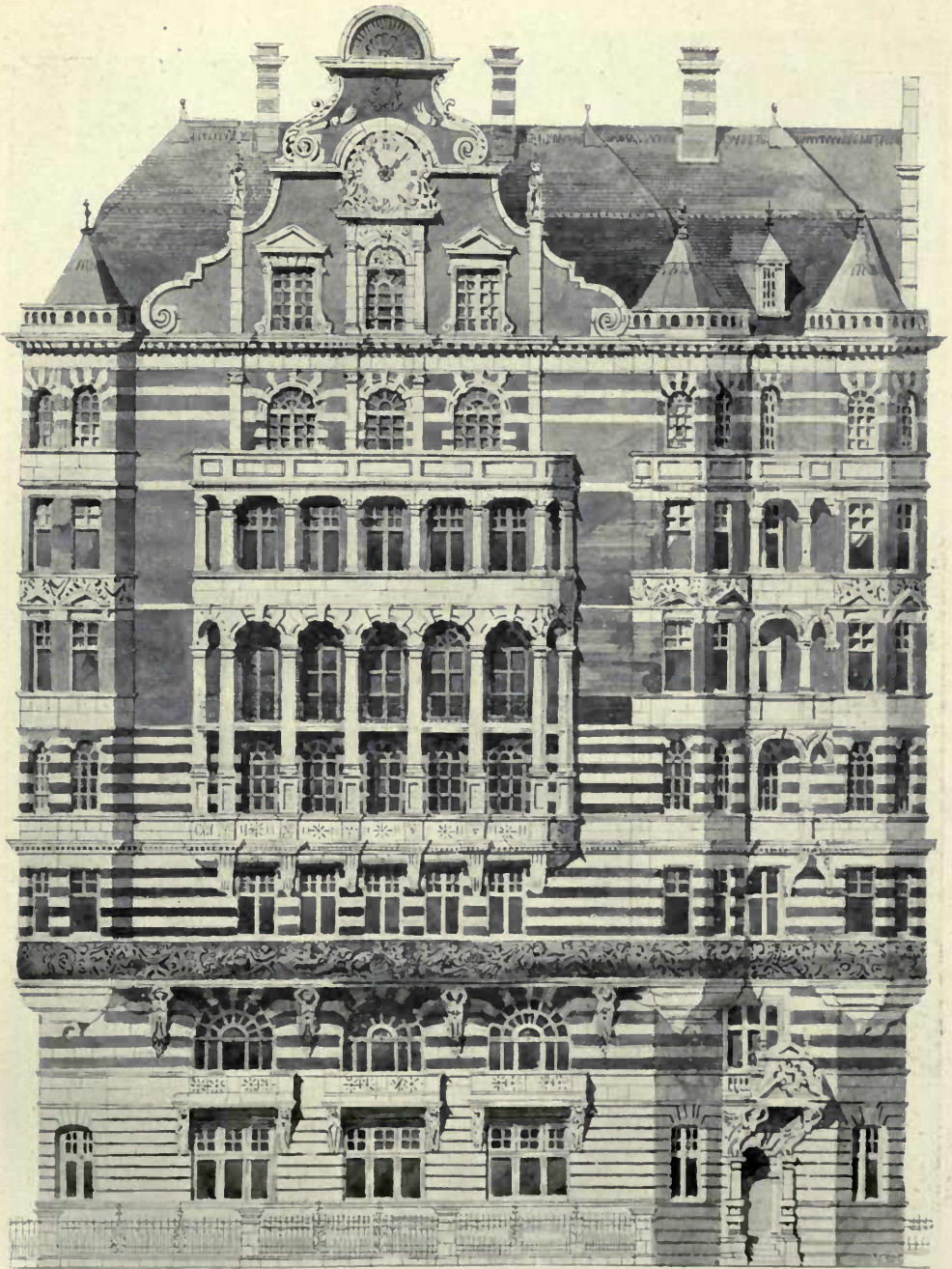

1661. *St. James's Court, Elevation, Block F.*, CHARLES J. C. PAWLEY, Architect.

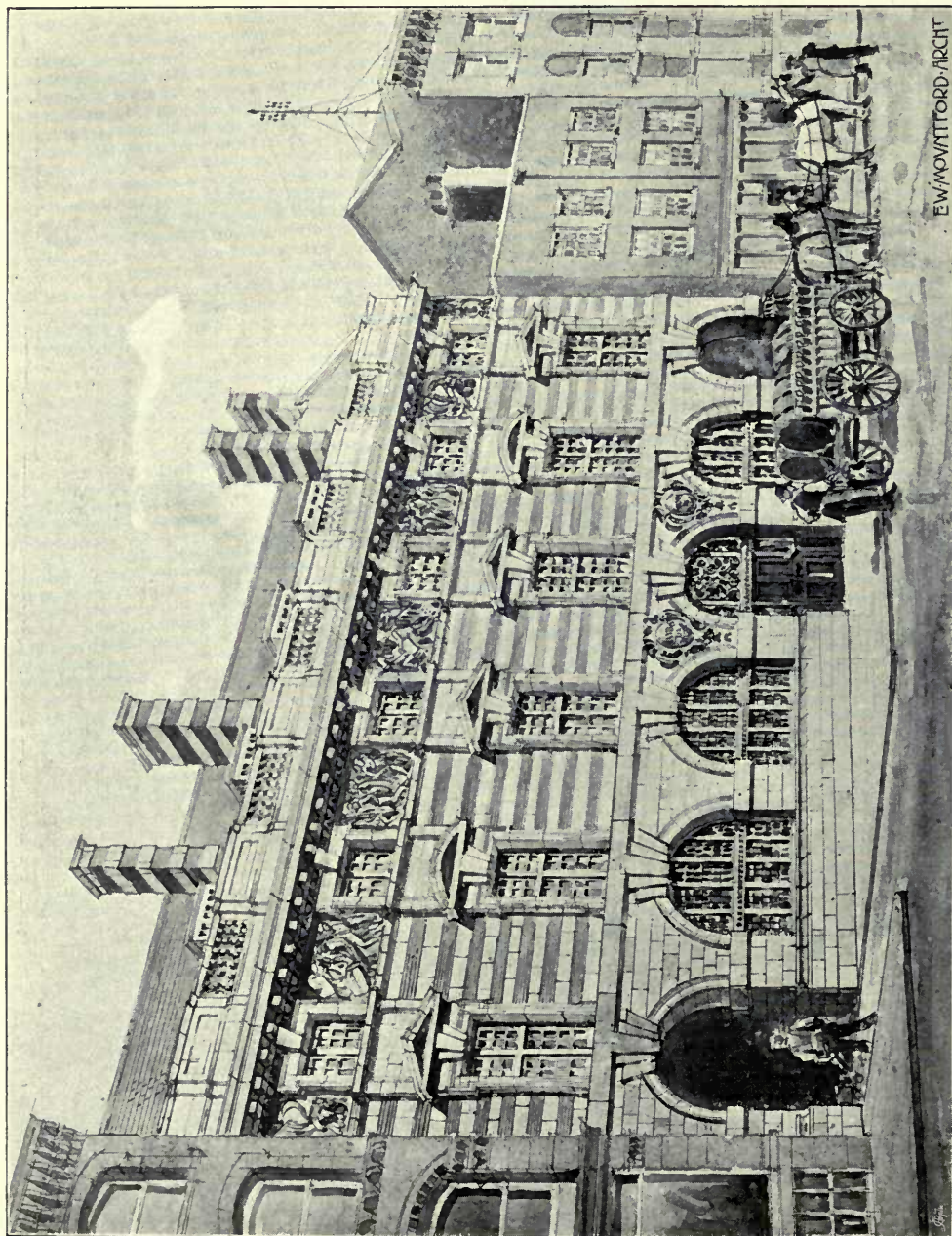

1610. *New Premises in Cowcross Street, E.C.*, EDWARD W. MOUNTFORD, F.R.I.B.A., Architect.



House at Barnt Green, Worcestershire, BATEMAN AND BATEMAN, Architects.



The Library, County Council Buildings, Stafford, HENRY T. HARE, F.R.I.B.A., Architect.

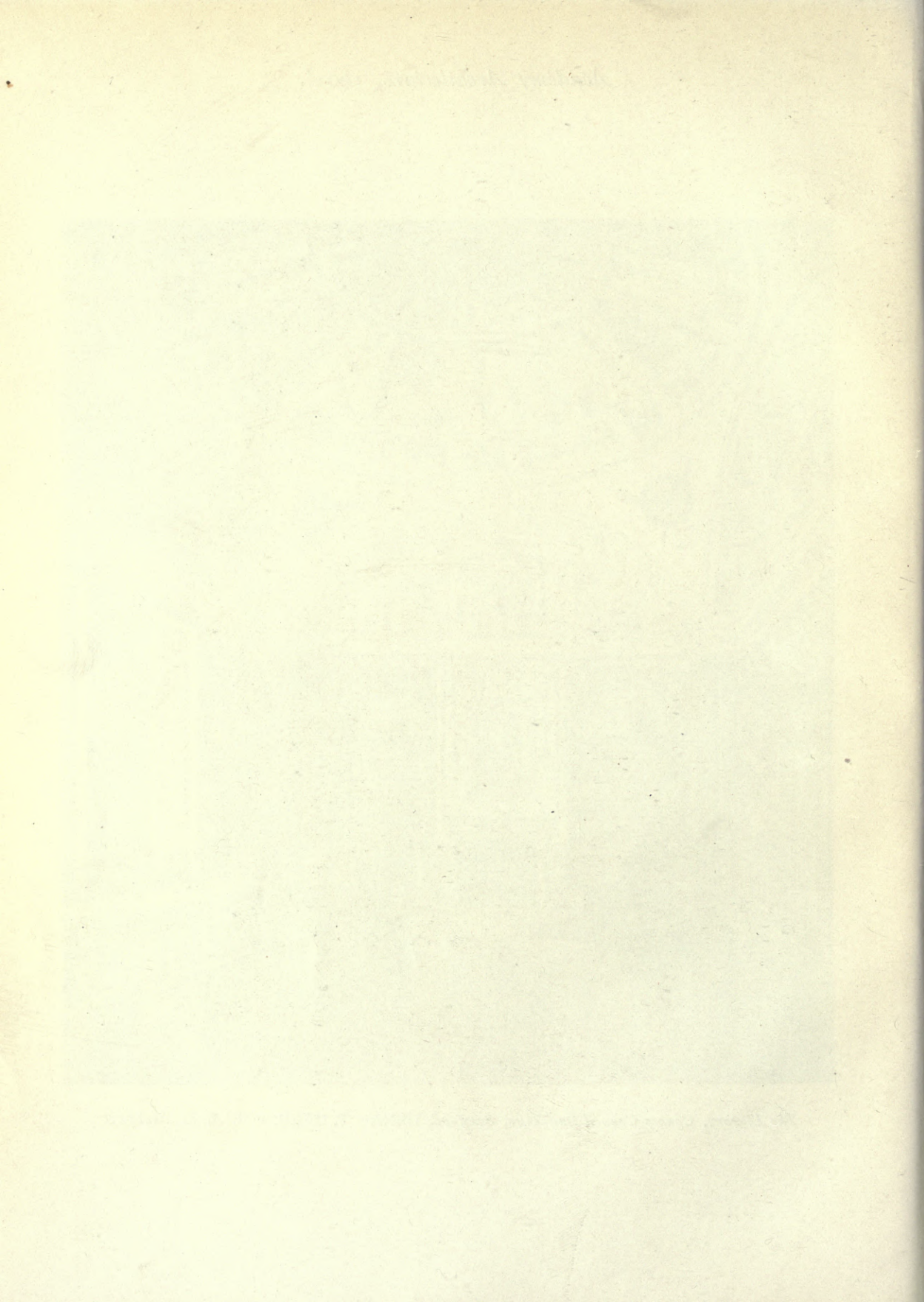

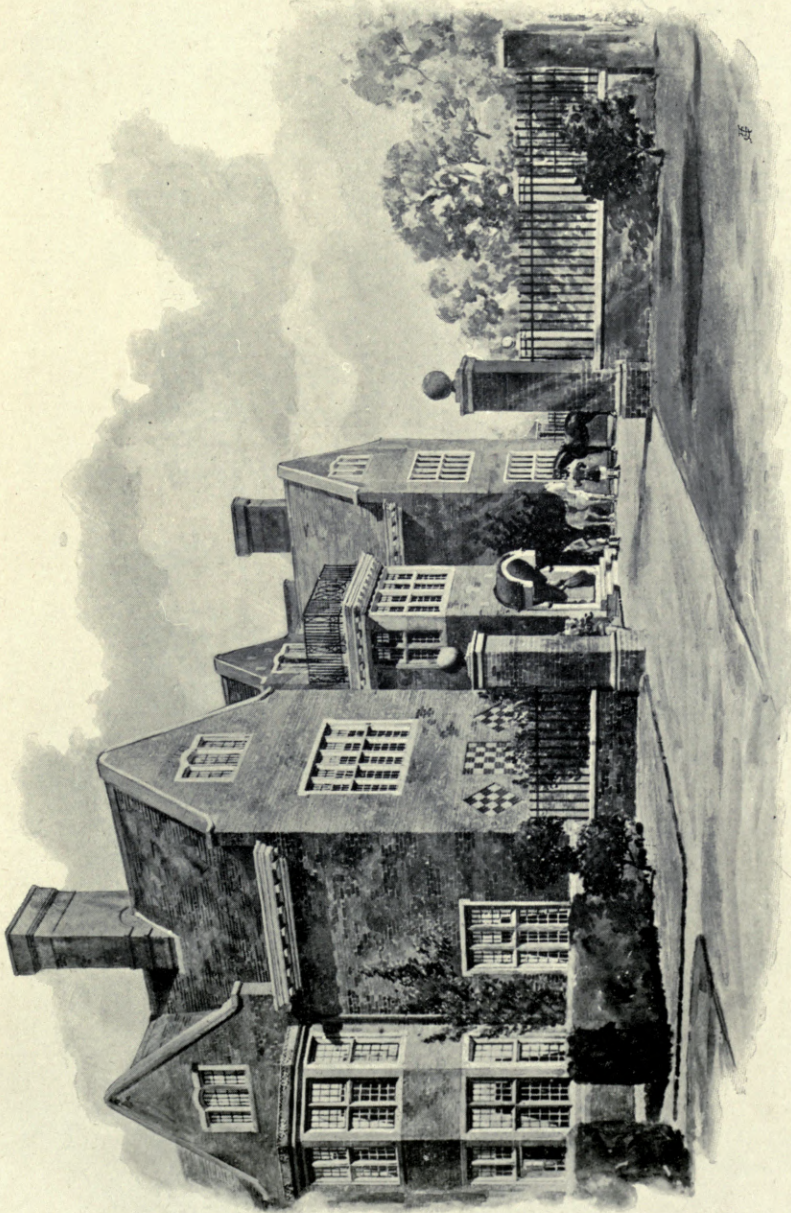

1578. *Garden Front, Glibelands, Wokingham, ERNEST NEWTON, Architect.*
(For Plans, see Vol. 14, p. 39.)

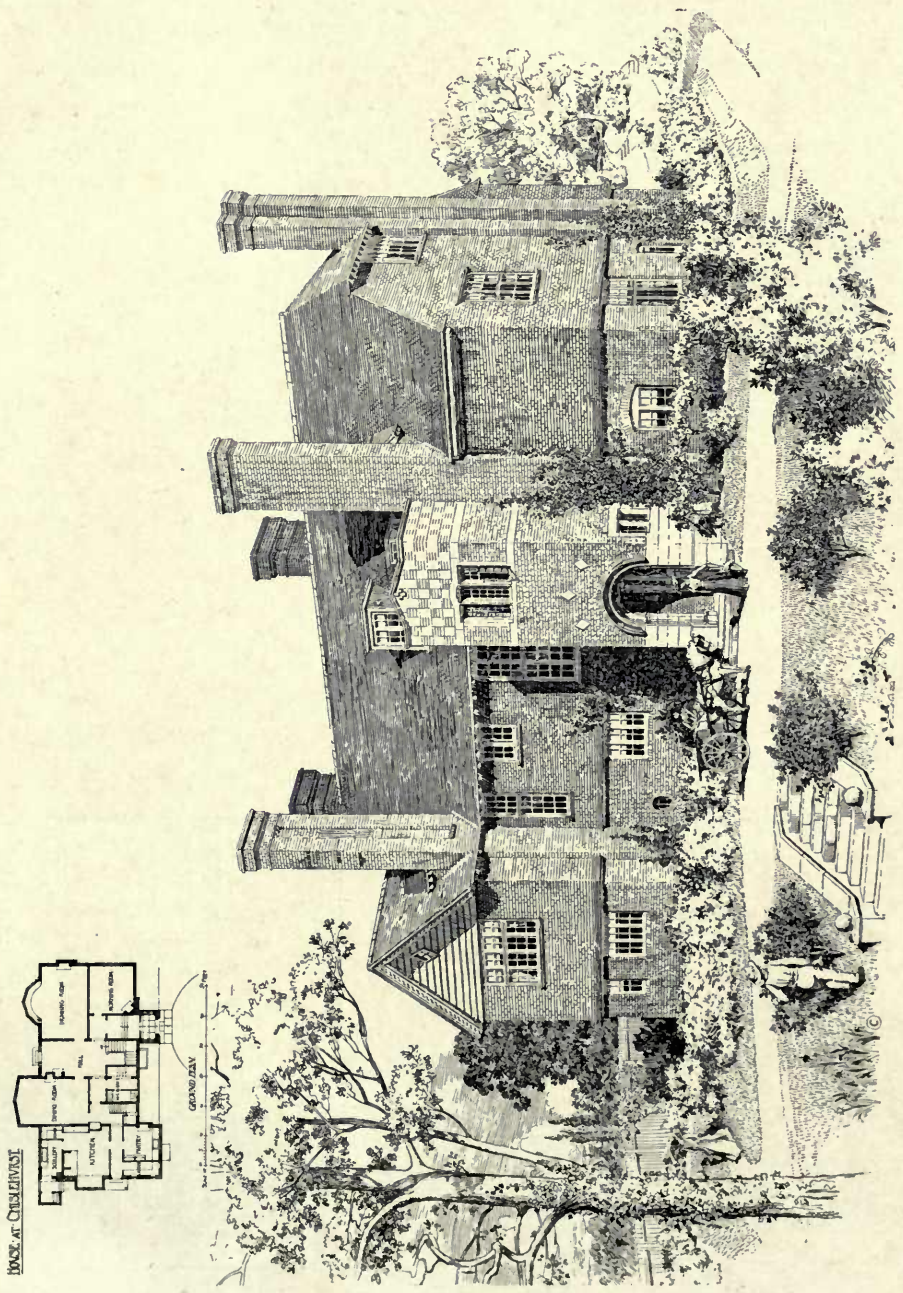

1573. House at Chislehurst, Entrance Front, ERNEST NEWTON, Architect.

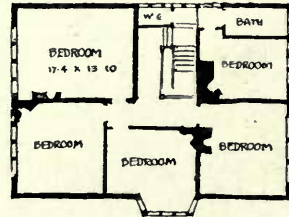
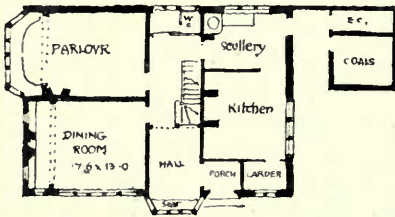

A Cottage being built at Matlock

1533. A House being built at Matlock, Bath, T. RAFFLES DAVISON, Architect.



Salon, Chateau Mauricien, Wimereux, JOHN BELCHER. A.R.A., Architect.



1564. House, near Penn, Bucks, FRANCIS A. WHITWELL, A.R.I.B.A., Architect.
(Plans, see below.)

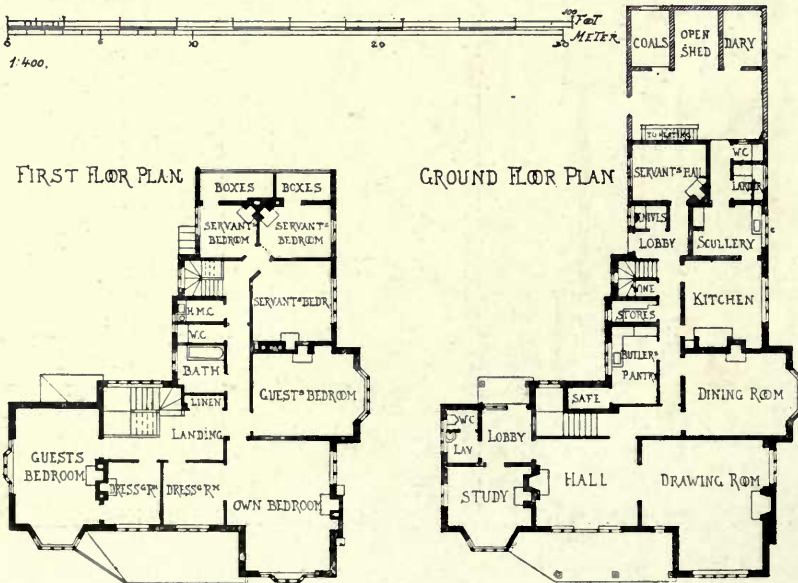

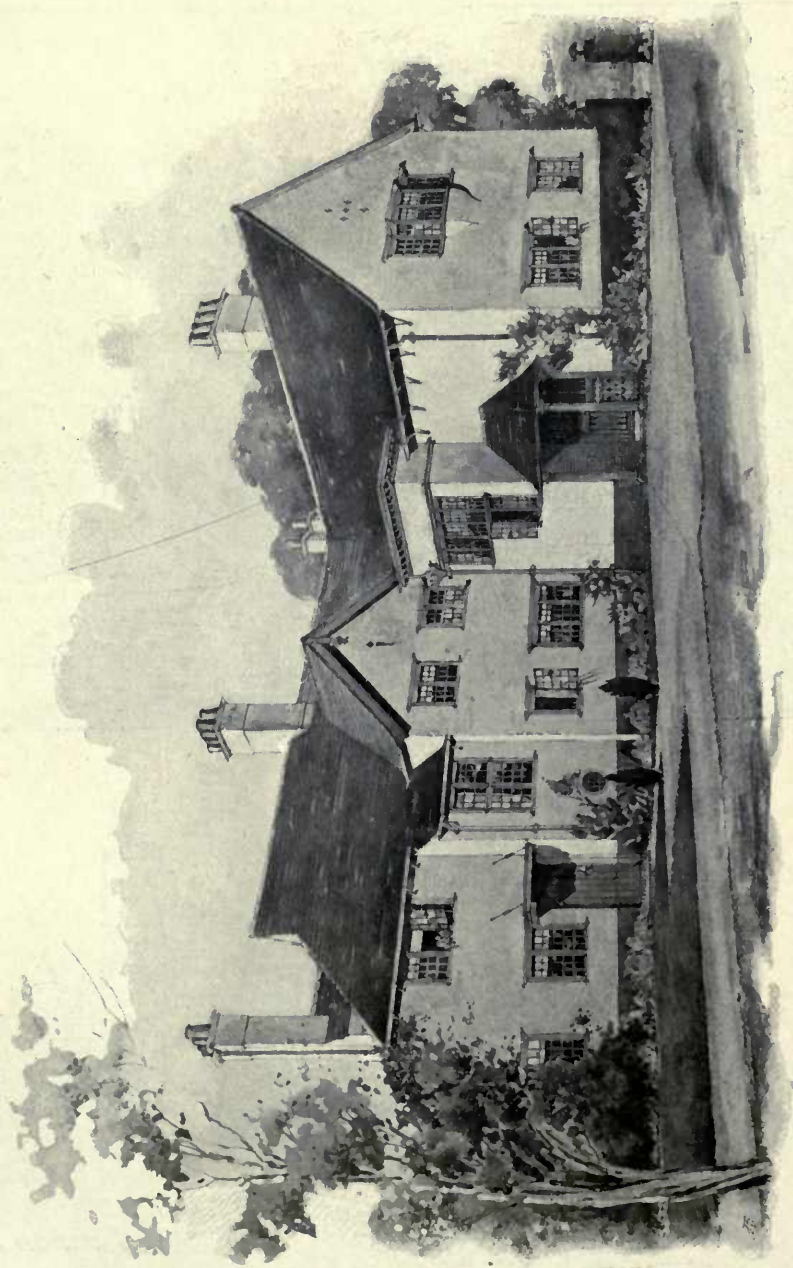

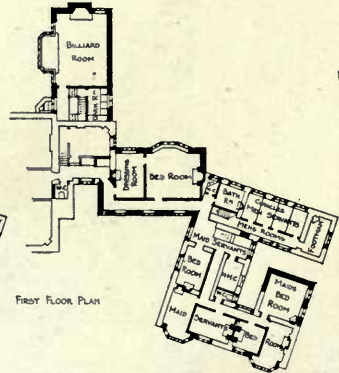
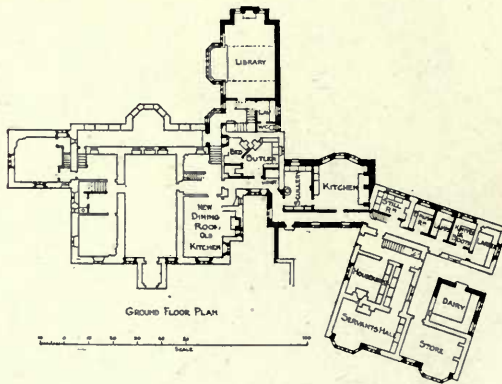
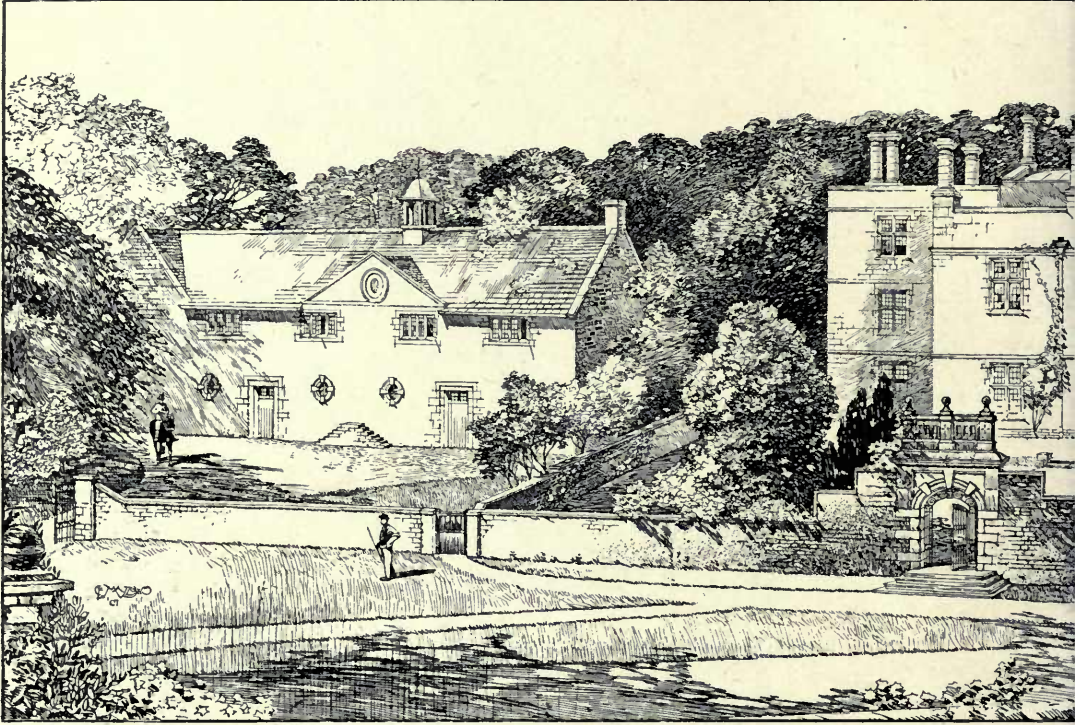

1565. *House, near Penn, Bucks, FRANCIS A. WHITWELL, A.R.I.B.A., Architect.*
(For Plans, see p. 54.)

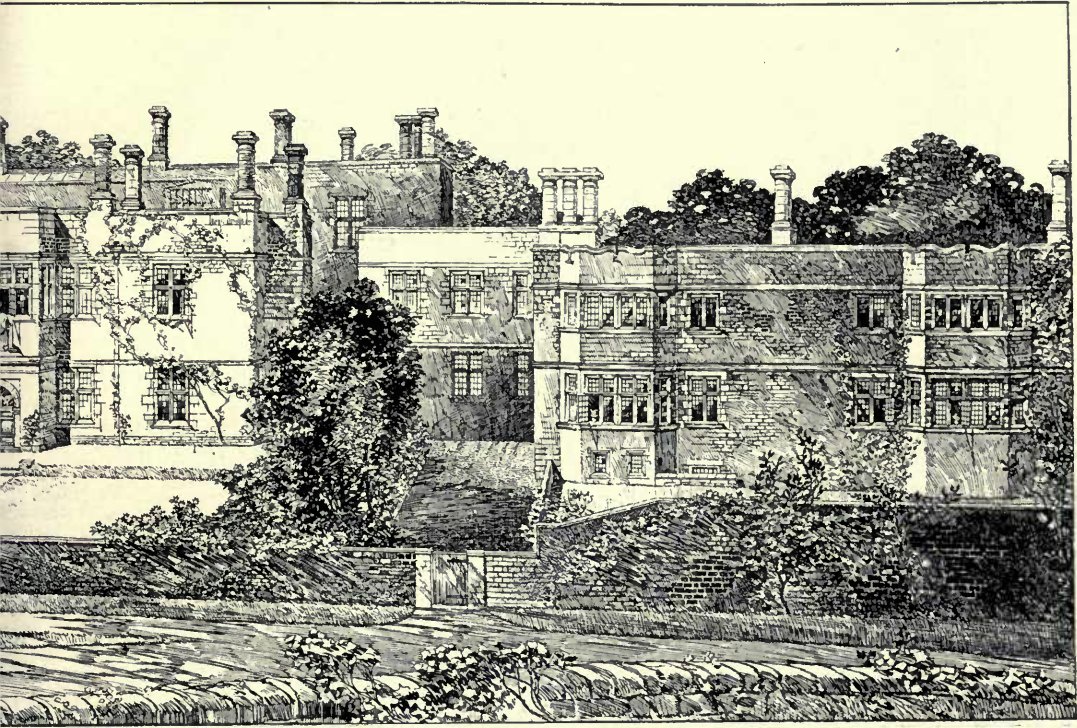

: ADDITION
 AT
 : TISSINGTON
 : DERBY
 : FOR
 : ARNOLEDM
 : ARCHITECT

1630. Additions to Tissington Hall, Derbys



ALTERATION:
N HALL:
RE:
HERBERT BAPT:

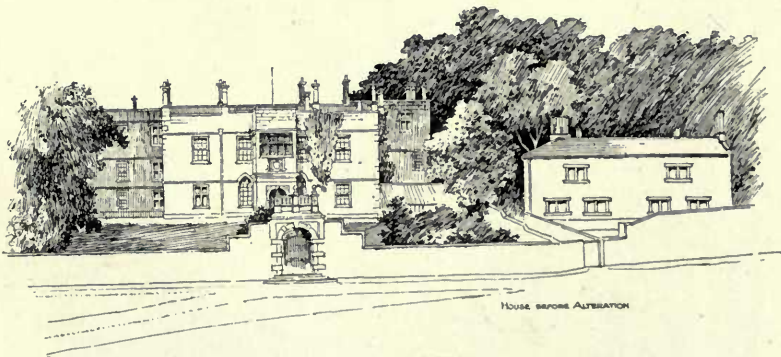

ARNOLD MITCHELL, F.R.I.B.A., Architect.

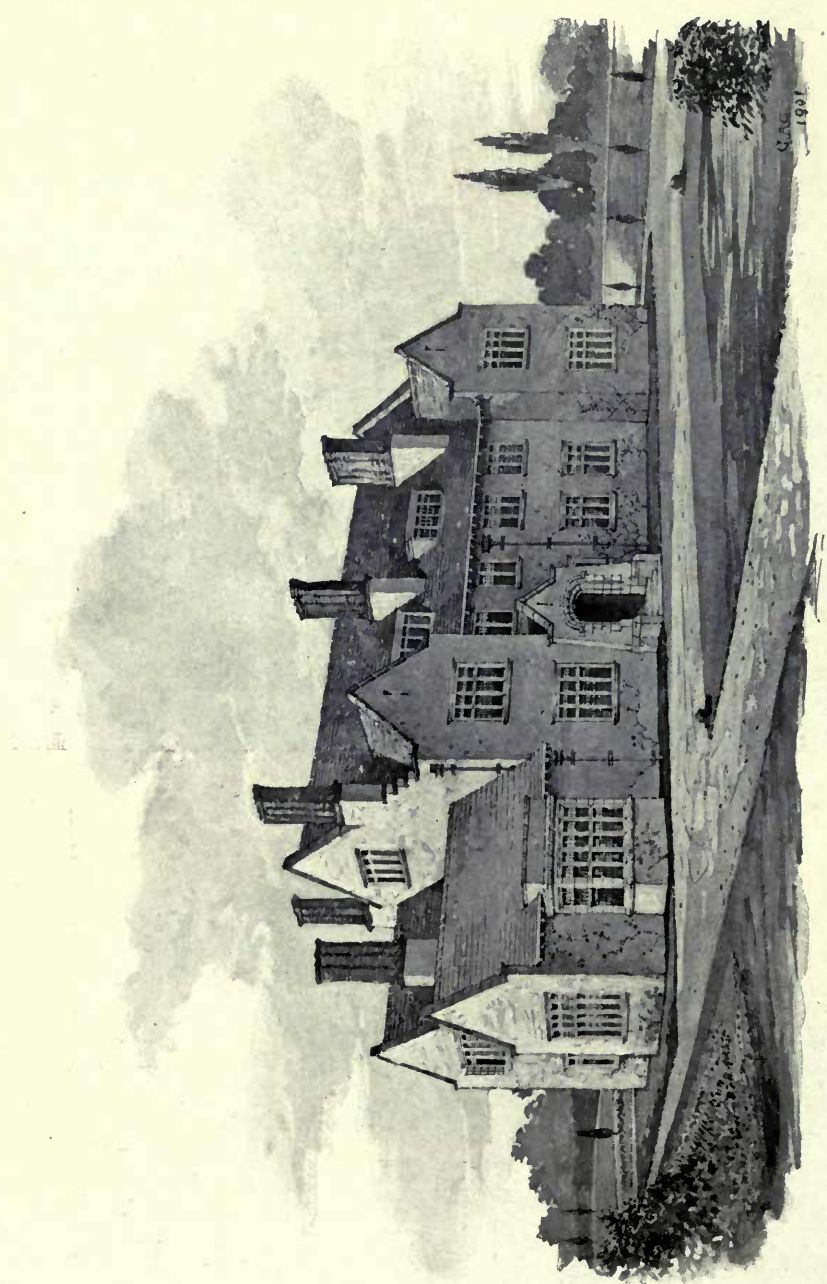

*Residence at St. Albans, Herts, COX AND SILK, Architects,
(For Plans, see p. 53.)*

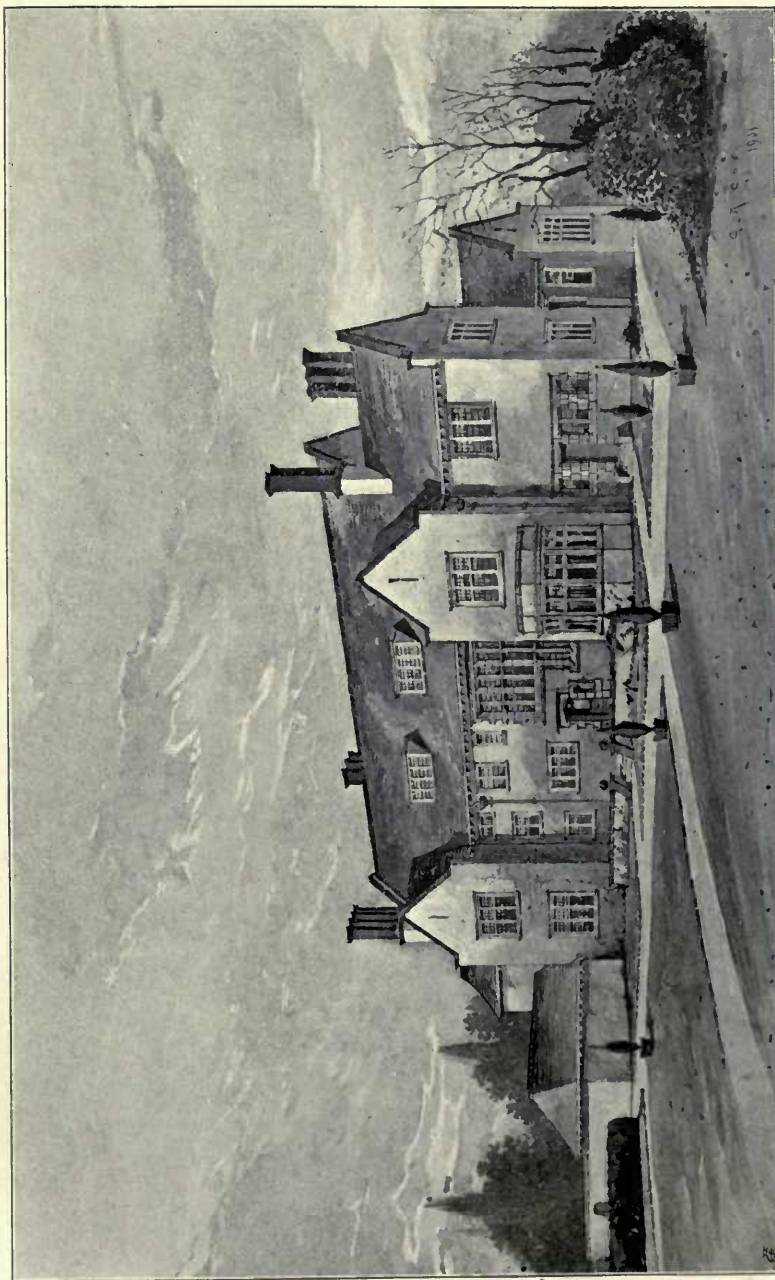

1642. *Residence at St. Albans, Herts, COX AND SILK, Architects.*
(For Plans, see p. 53.)

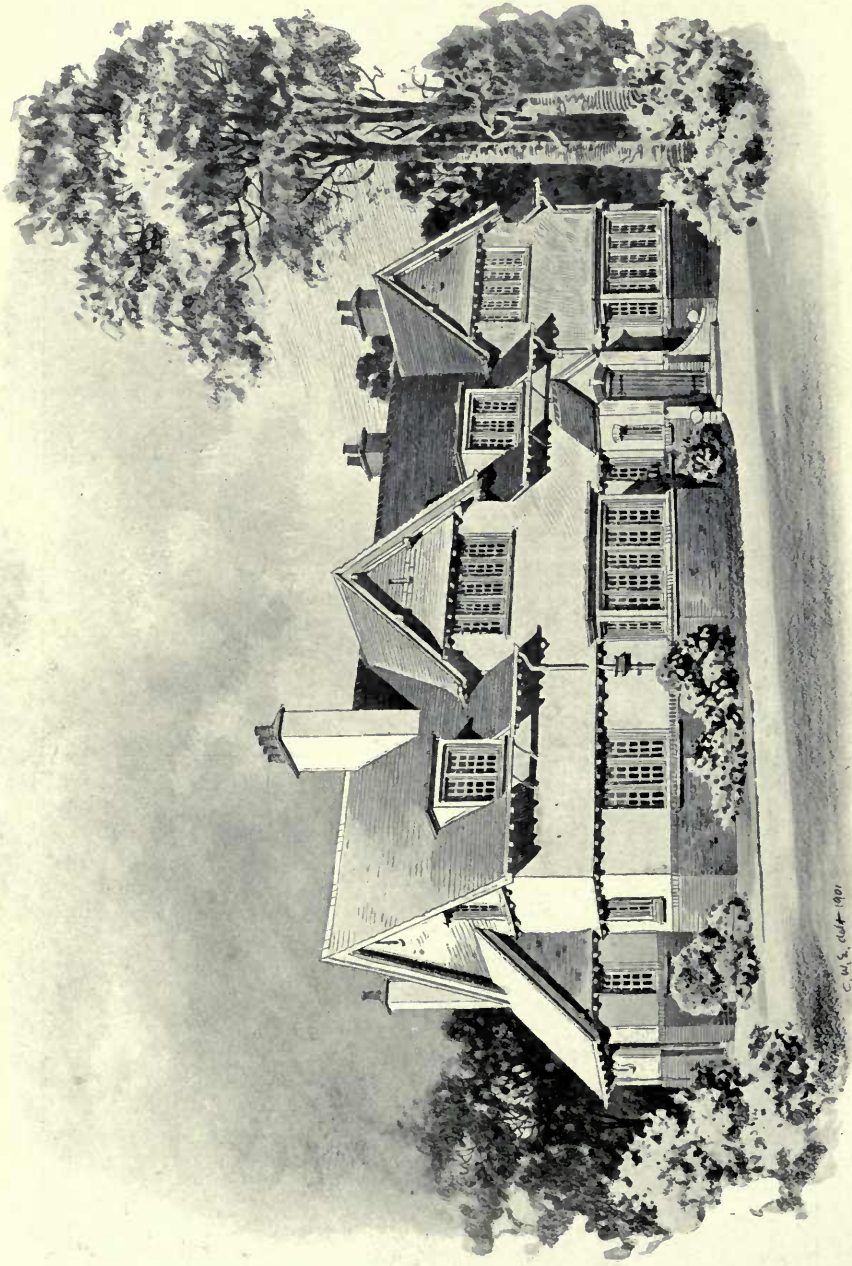

1617. *House at Caterham*, HARRISON AND WARD, Architects.
(For Plans, see p. 26.)

C. W. S. 1901

HOUSE AT BARN T GREEN
WORCESTERSHIRE
Salman & Bateman, Architects, Nov. 1901.

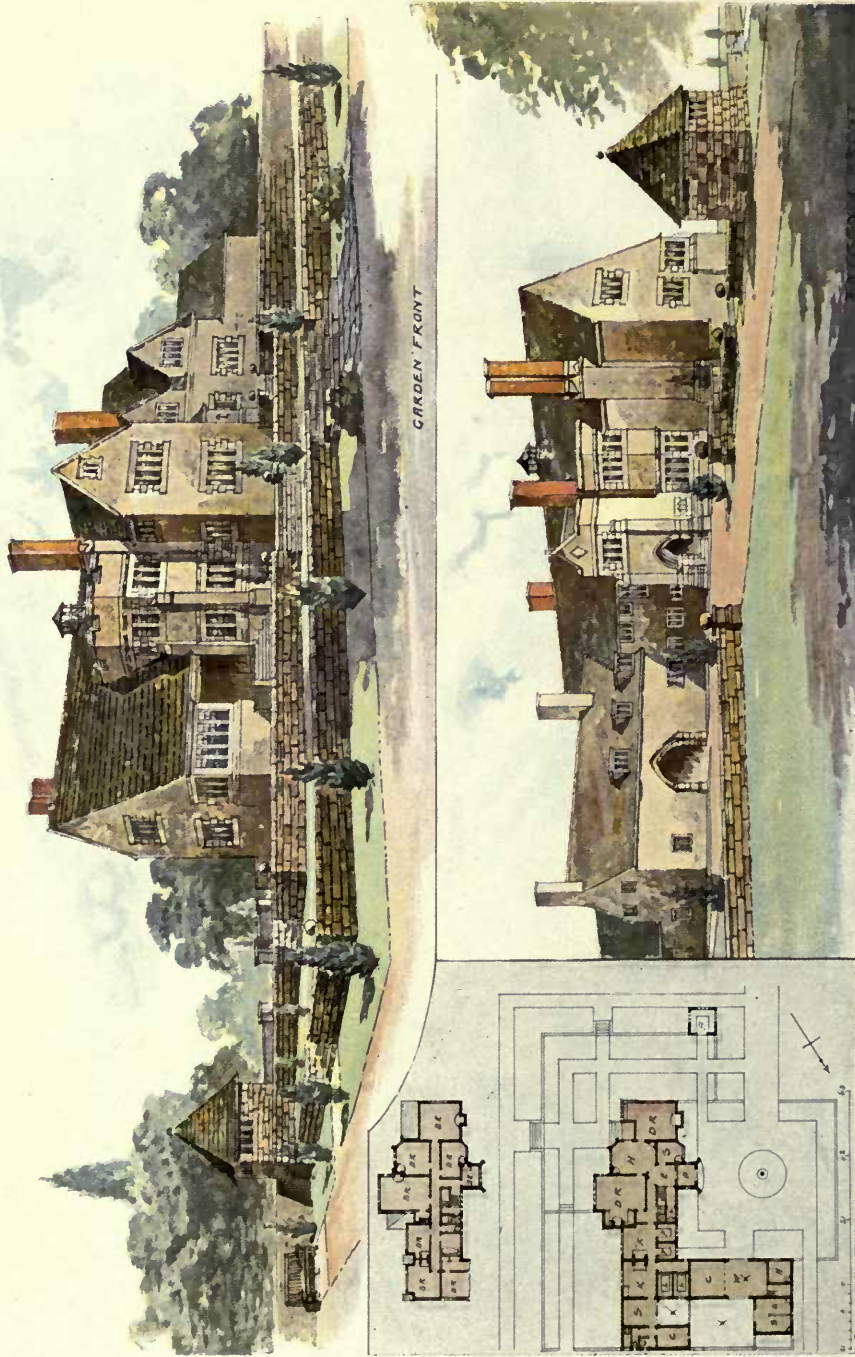

House at Barn Green, Worcestershire, BATEMAN AND BATEMAN, Architects.

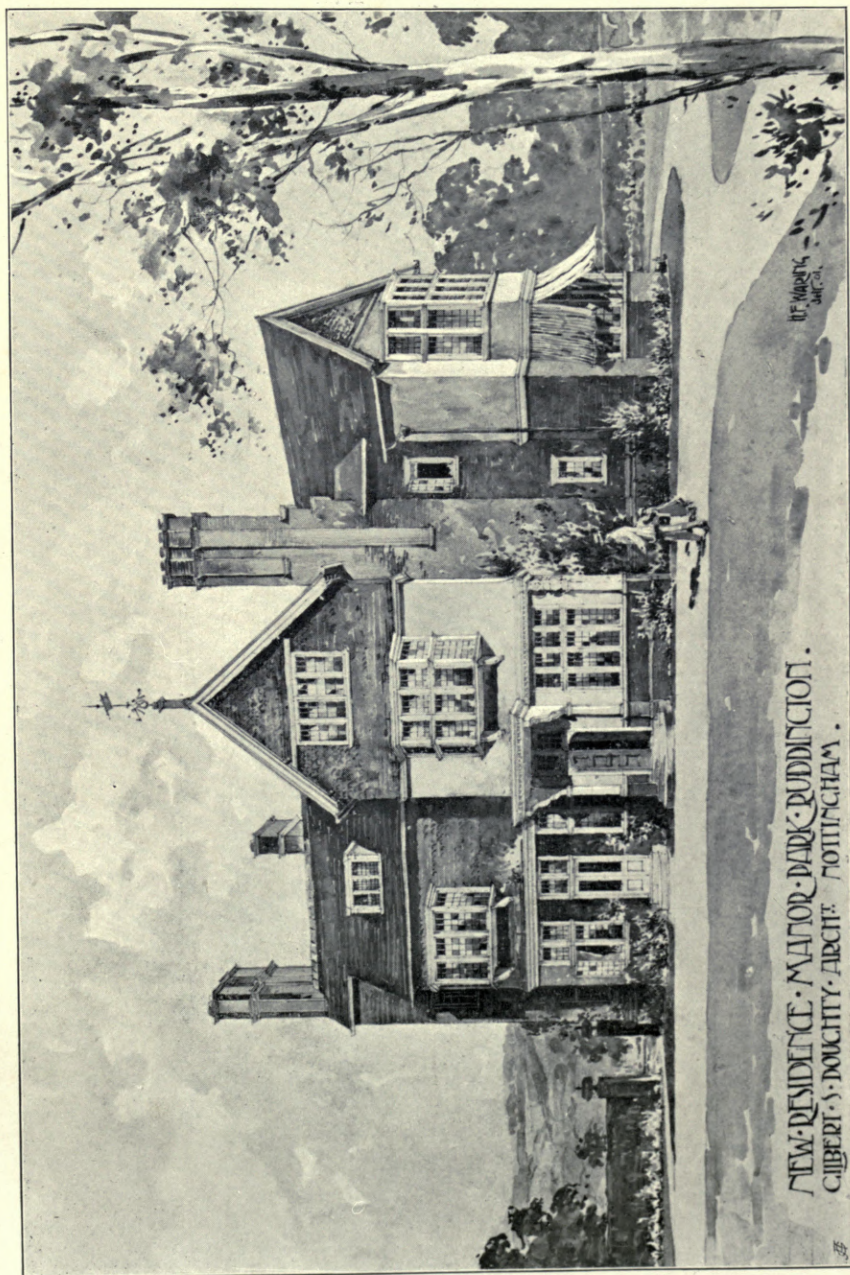

NEW RESIDENCE · MANOR PARK · RIDDINGTON.
GILBERT S. DOUGHTY · ARCHT. 1901 · CHAM.

1680. "Greetwell," Manor Park, Riddington, GILBERT S. DOUGHTY, Architect.
(For Plans, see p. 43.)

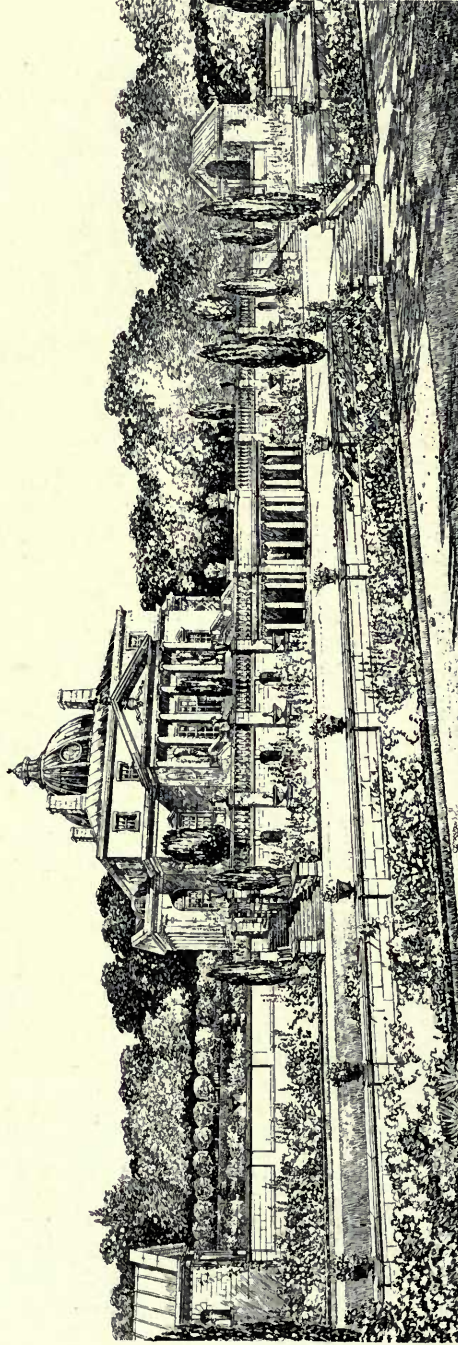

1671. *Terrace Gardens, Sidcup, T. II MAWSON AND DAN GIBSON, Architects*

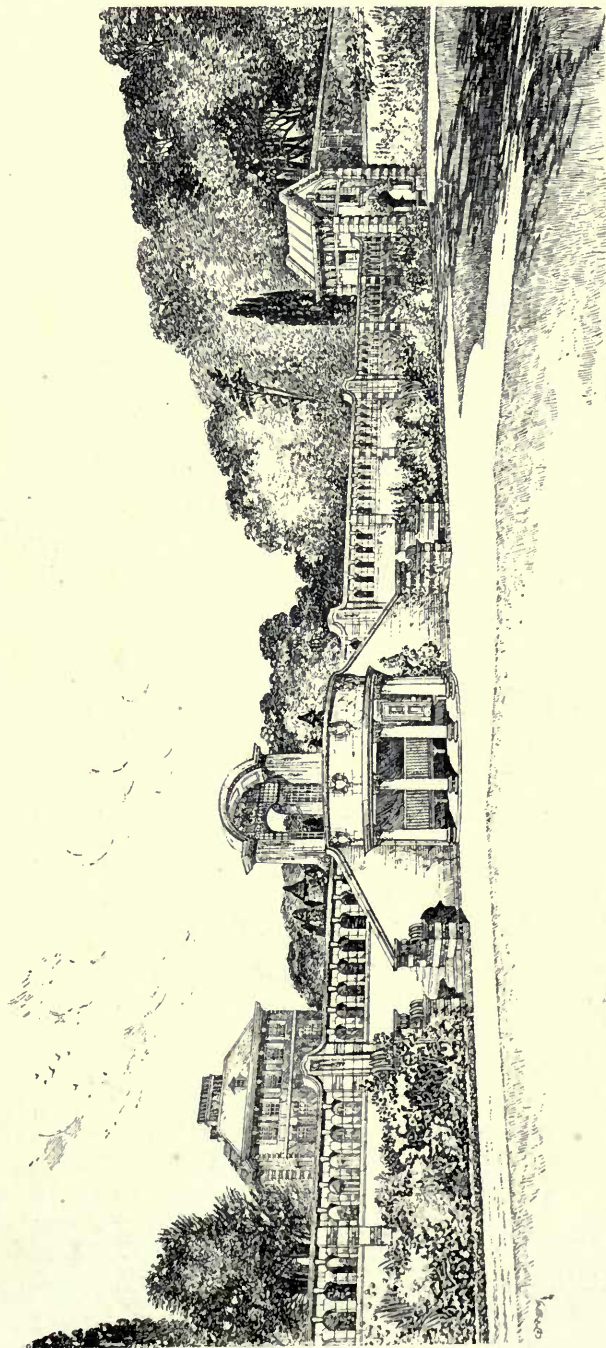

1625. Terrace and Summer-houses, Dalham Hall, T. H. MAWSON AND C. E. MALLOWS AND GROCOCK, Architects.

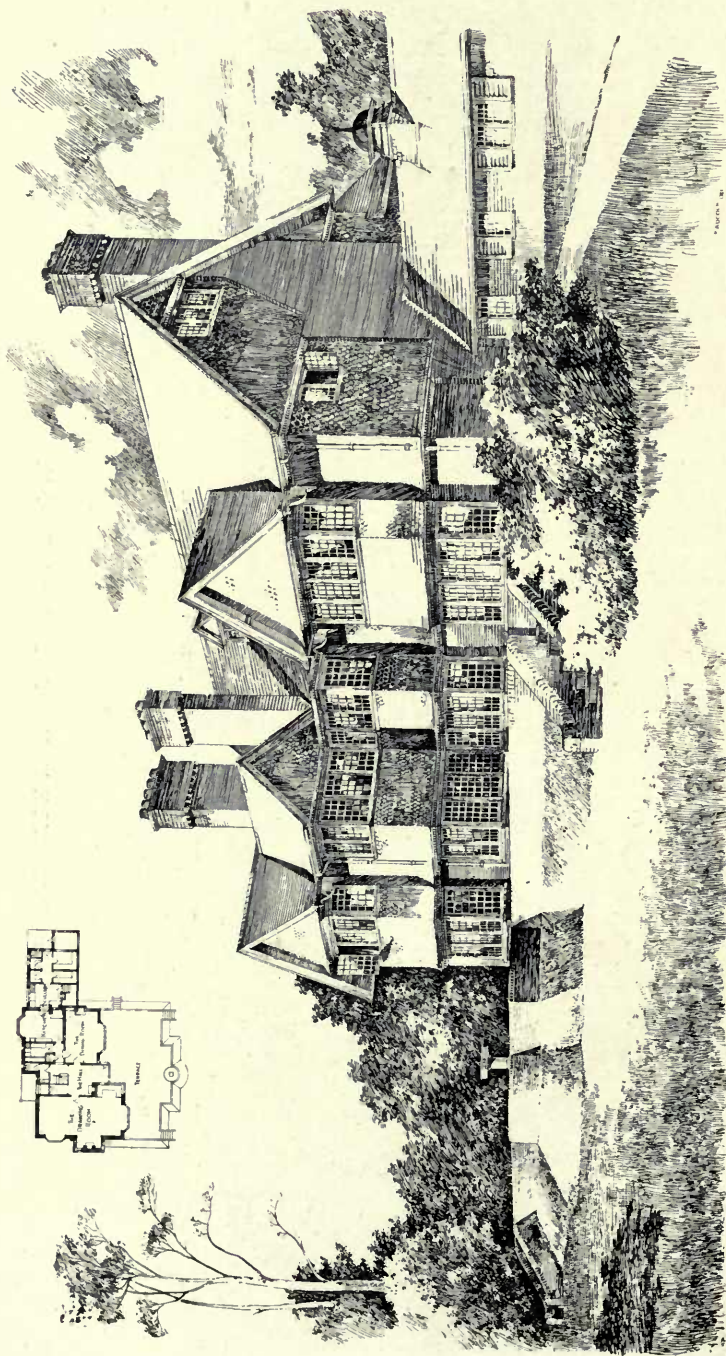

1631. House, Bowden Green, Pangbourne, ARNOLD MITCHELL, F.R.I.B.A., Architect.

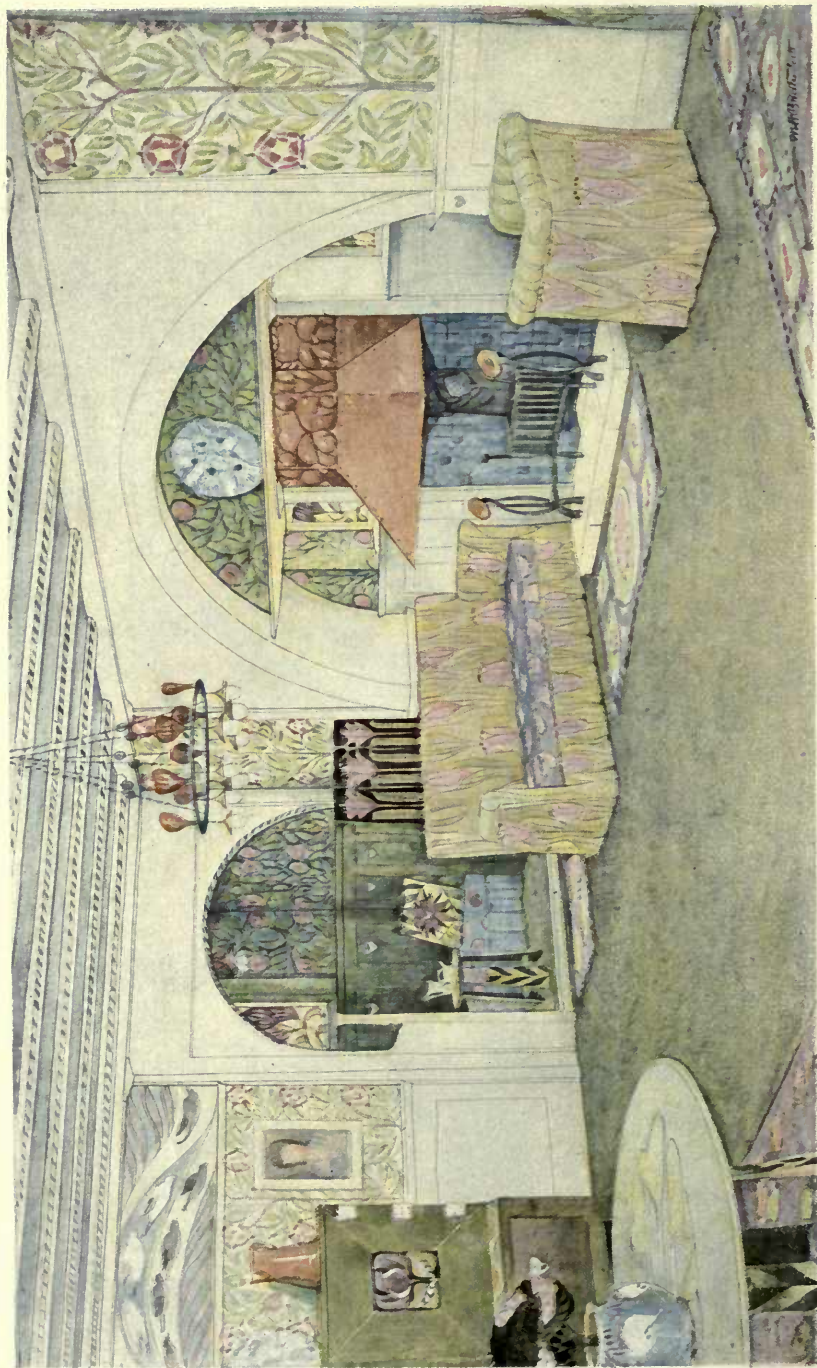

House at Crowborough, Sussex. The Drawing Room, M. H. BAILLIE SCOTT, Architect.

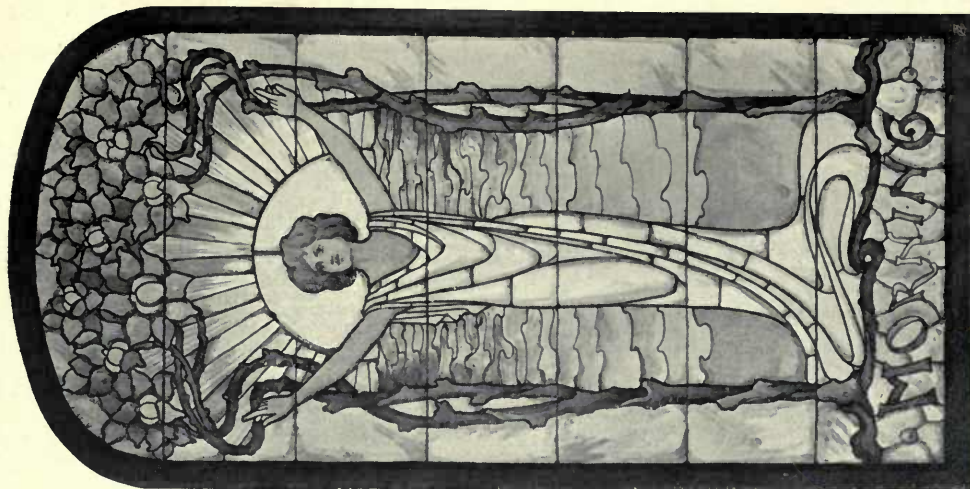

Design for Stained Glass,
A. STUART McNAIRN, Artist.

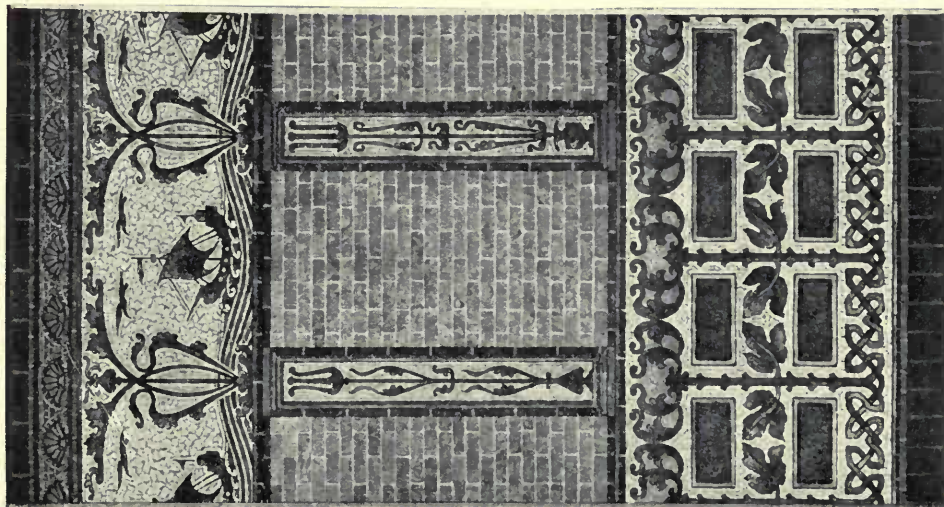

Bath Room in Mosaic and Tiles,
CHARLES H. TEMPLE
(with MESSRS. MAW & Co., LTD.), Artist.

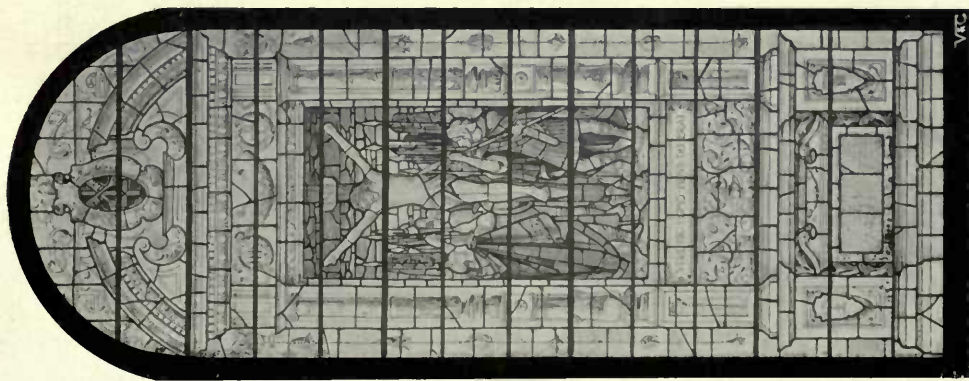

Design for Stained Glass Windows,
St. Peter's Church, Bayswater, W.,
ARTHUR J. DIX, Artist.



1587 *Two Shops in Upper Street, Islington*, PAUL WATERHOUSE, M.A., Architect.



1544. *Station Street Buildings, Huddersfield* J. HATCHARD SMITH, F.R.I.B.A., Architect.



1645. Design for Formby Golf Club House, JAMES STRONG, Architect.



1649. Gardener's Bothy, "The Bury," King's Walton, BEESTON AND BURMESTER, Architects.

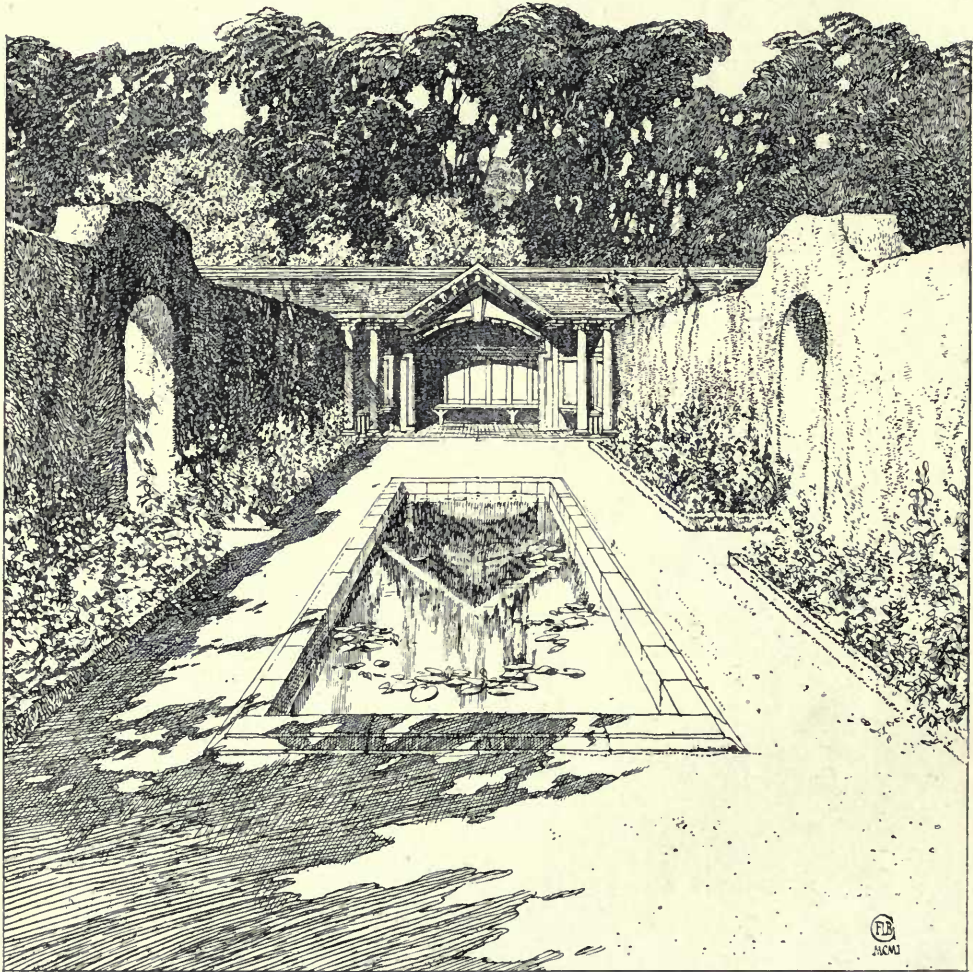

*Garden Shelter and Lily Pond at Biddenham, for H. J. Peacock, Esq.,
C. E. MALLOWS AND GROCOCK, Architects.*

JAMES KEITH & BLACKMAN Co., Ltd.,

Heating and Ventilating Engineers.

KEITH'S Patent "Aiolian" RADIATORS

For Steam and Hot Water,
meet the requirements of

HEATING AND SANITATION.

Newest in Design, in Principle, and in Construction.

STRAIGHT, CURVED, or CIRCULAR.

Either plain, or with separate ornamentation, without lodgment for dust. With or without ventilation boxes or flaps, or specially fitted, if required, for preventing dust marking of walls.

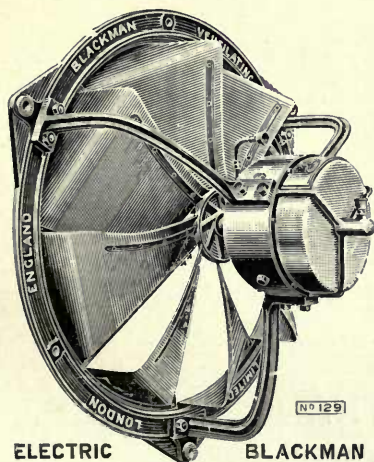
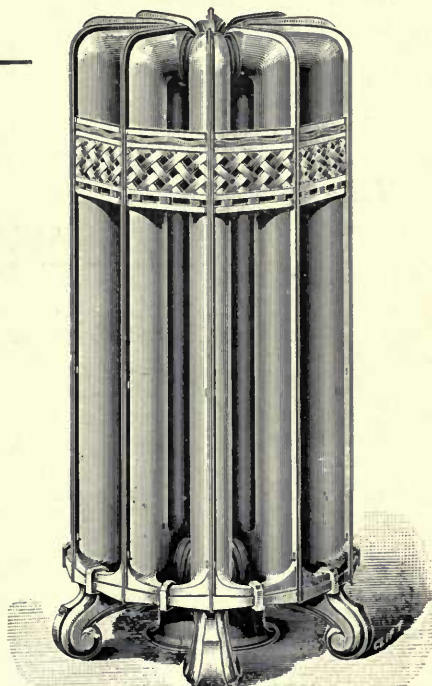

ELECTRIC

BLACKMAN

BLACKMAN

ELECTRIC FANS

Greatly facilitate the distribution of ventilating effect, wherever suitable driving current is available.

Many thousands in use in Public, Industrial and Commercial Buildings, Hotels, &c.

EXPERT ADVICE as to application free.

HEAD OFFICE: 27 FARRINGDON AVENUE, LONDON, E.C.

Branches at Manchester, Glasgow, Leeds and Birmingham. Works: Holloway, N., and at Arbroath.

COALBROOKDALE COMPANY, LTD.,



141 QUEEN VICTORIA STREET,
LONDON, E.C.

Very Extensive . . .

WELL ARRANGED SHOW ROOMS.

FIREPLACES.

COOKING RANGES.

MANTELS.

GAS STOVES.

DOG GRATES.

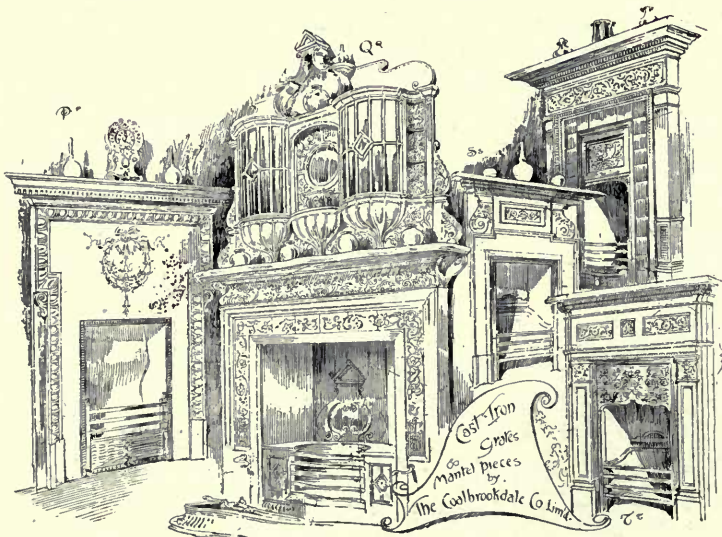

BAND STANDS.

ENTRANCE GATES.

COVERED WAYS.

RAILING.

BALUSTERS, NEWELS.

GARDEN FOUNTAINS.

ARTISTIC ELECTRIC AND GAS LAMP PEDESTALS.

THE ROYAL SCOTTISH ACADEMY EXHIBITION

1901

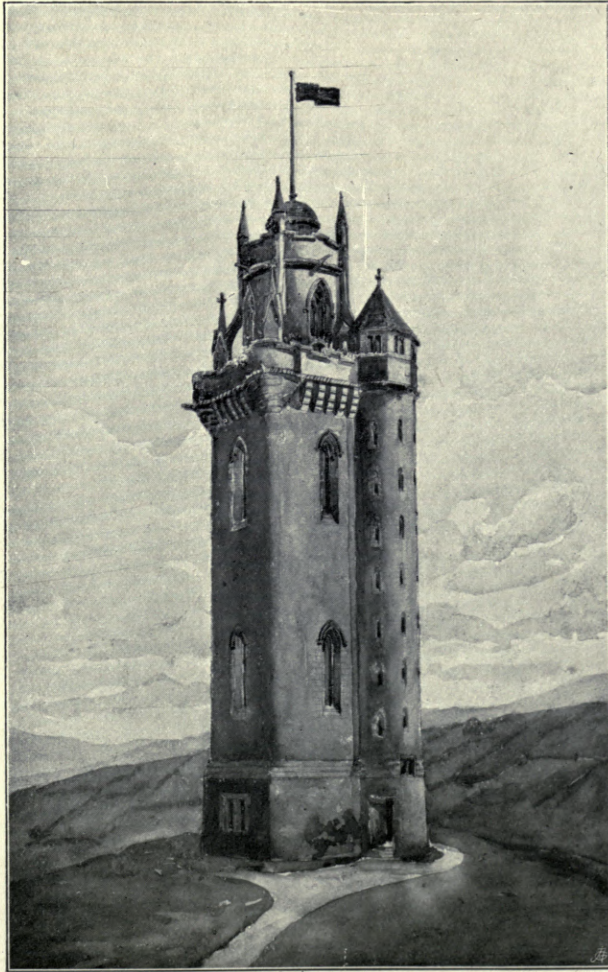

805. *Design for Victoria Tower, Huddersfield*, EDWARD C. H. MAIDMAN, Architect.



797. *Selected Design for St. Serf's Church, Goldenacre, Exterior View from the South-East,*
GEORGE WATSON, Architect.

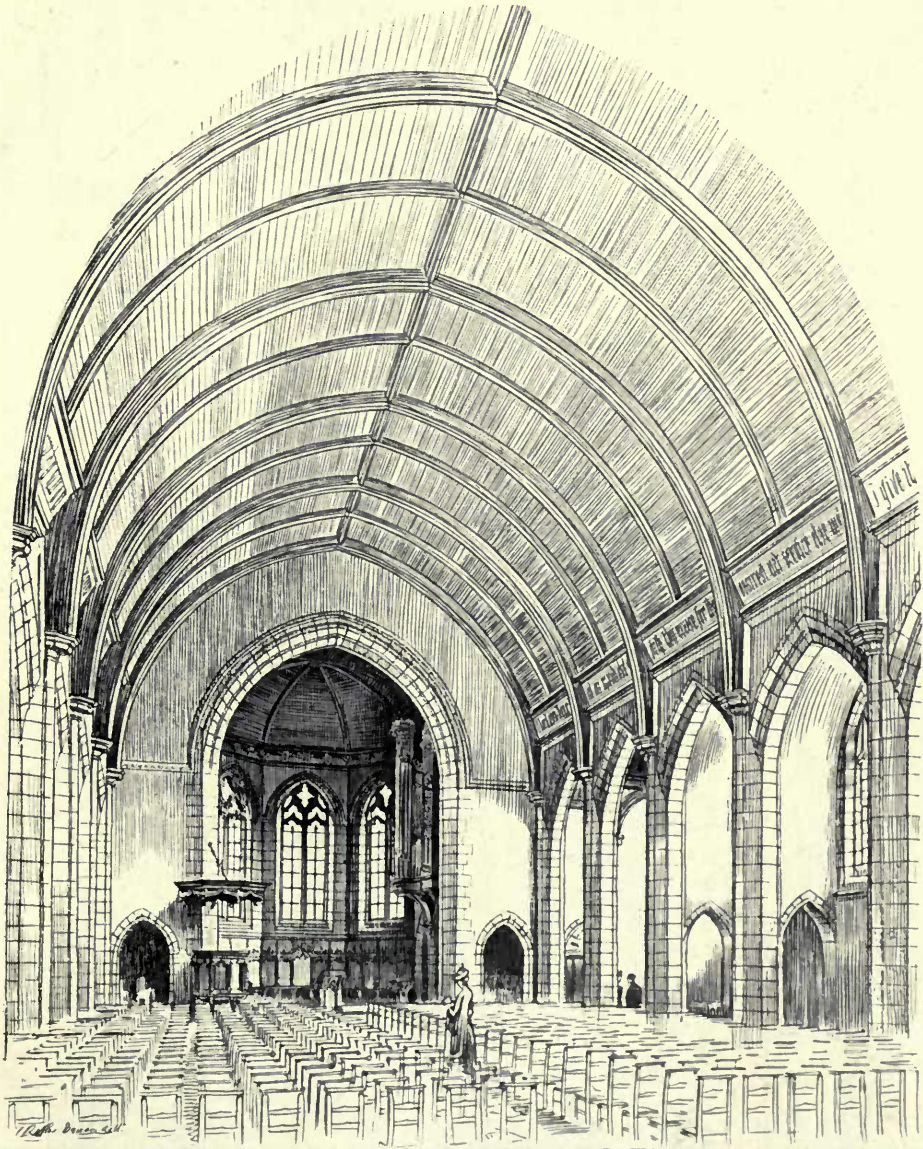

Church of St. Serf Interior View, towards Goldenacre. the East.

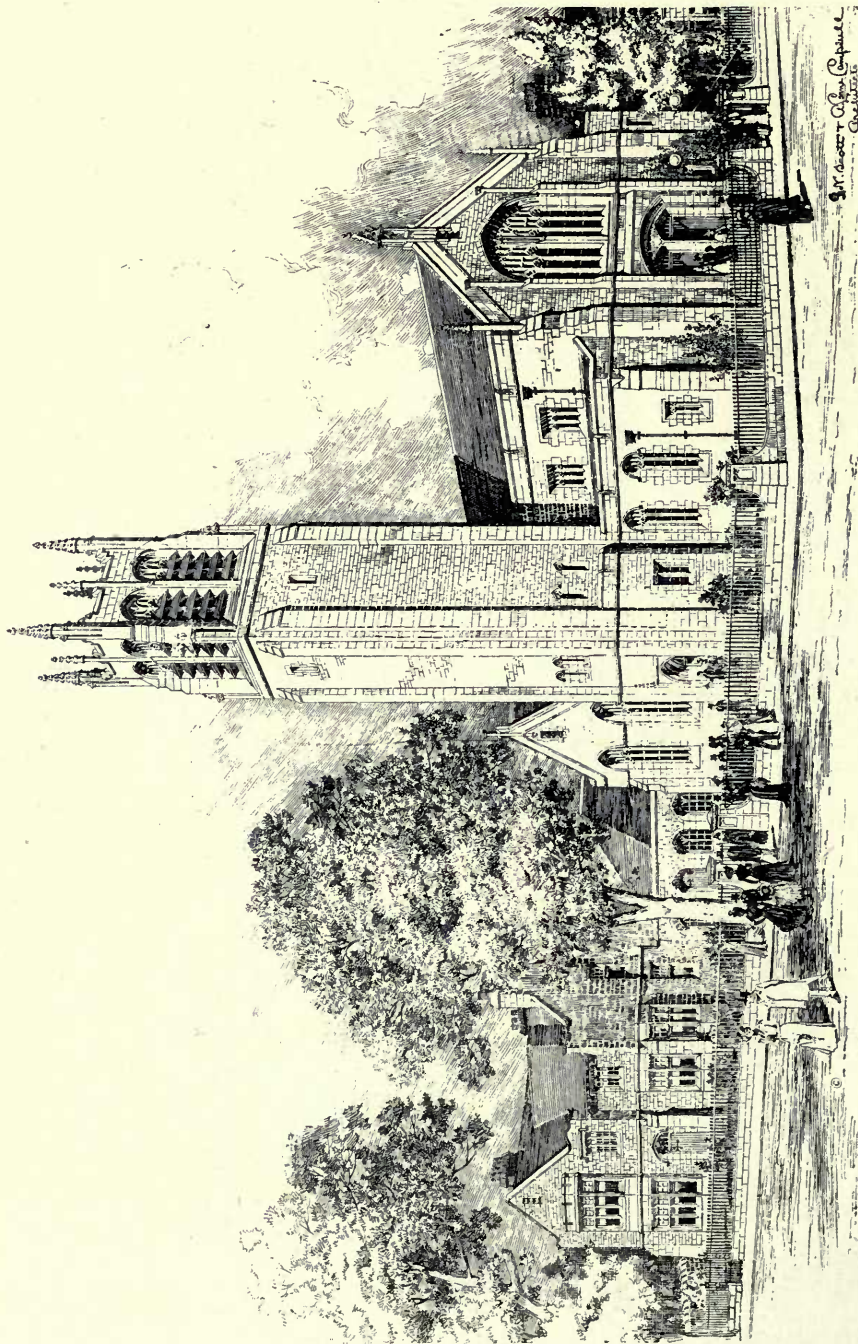

J. N. SCOTT & A. LORNE CAMPBELL
Architects

623. St. Stephen's United Free Church, Edinburgh, J. N. SCOTT AND A. LORNE CAMPBELL, Architects.



803. St. Serf's Church, Goldenacre, First Premiated Design, Exterior View from South-East, GEORGE WATSON, Architect.



796. *St. Serf's Church, Goldenacre, First Premiated Design, GEORGE WATSON, Architect.*



620. *St. Mungo's Parish Church, Easter Road, Edinburgh, DUNN AND FINDLAY, Architects.*



811. *Dean Parish Church, Perspective View shewing New Church, DUNN AND FINDLAY, Architects.*

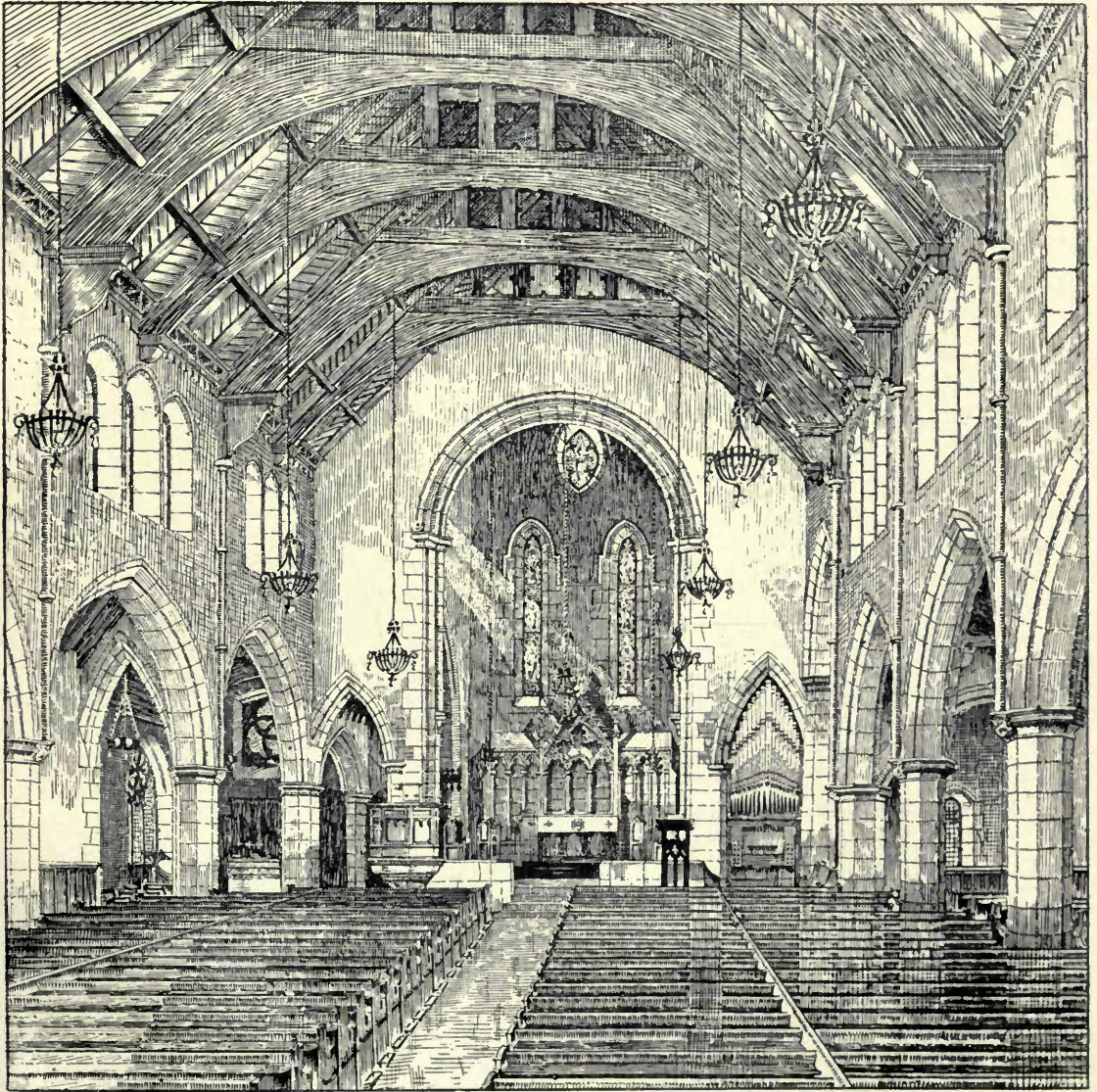

807. *St. Oswald's Church, Montpelier, Edinburgh, HENRY F. KERR, A.R.I.B.A., Architect*



632. *Iona, as proposed in 1891, JOHN HONEYMAN, R.S.A., AND KEPPIE, Architects.*

**PROPOSED. U.P. CHURCH CLYDEBANK
SKETCH PLAN**

ALEXANDER N. PATERSON
ARCHITECT.

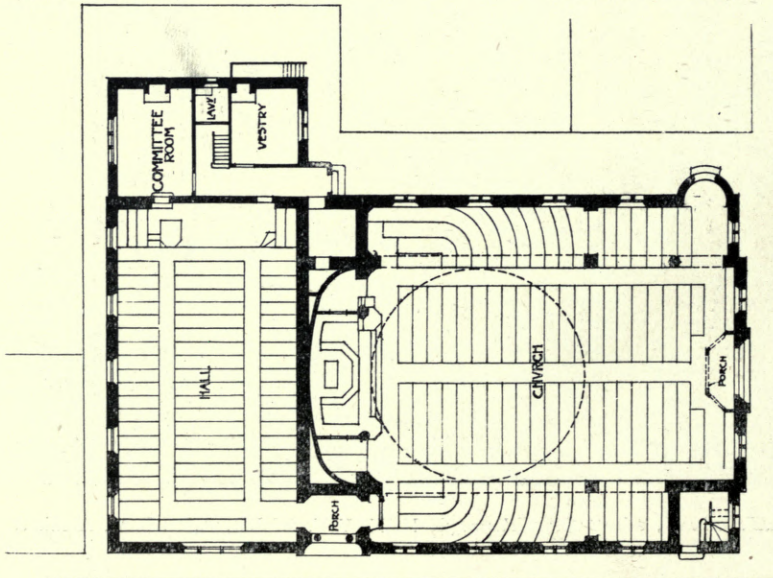

JOHN KNOX STREET
1:400
0 1 2 3 4 5 6
FEET

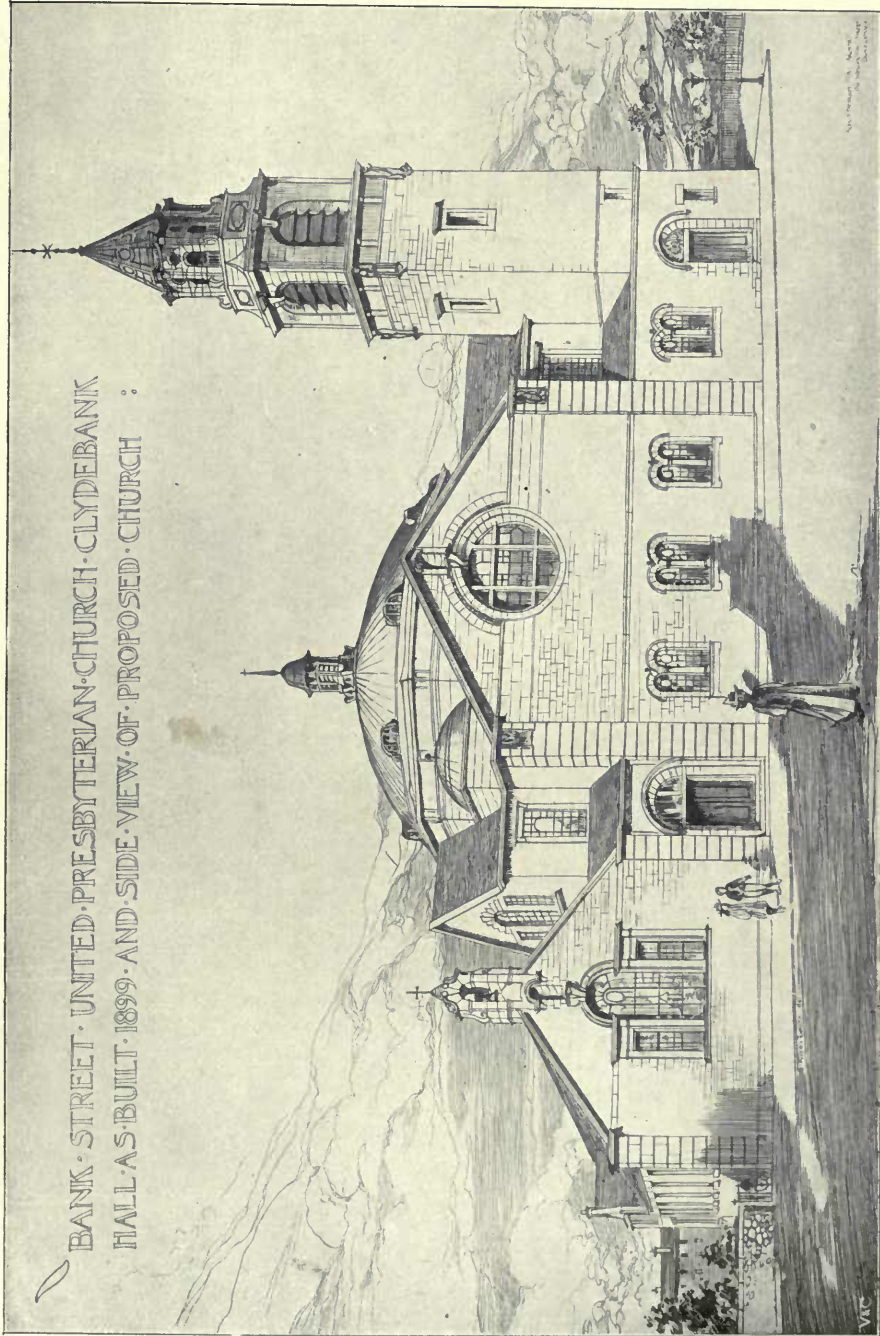

BANK STREET · UNITED · PRESBYTERIAN · CHURCH · CLYDEBANK
HALL · AS BUILT · 1899 · AND SIDE · VIEW · OF · PROPOSED · CHURCH ·

636. *United Free Church, Bank Street, Clydebank, Alexander N. Paterson, M.A., Architect.*
(For Plan, see p. 78.)

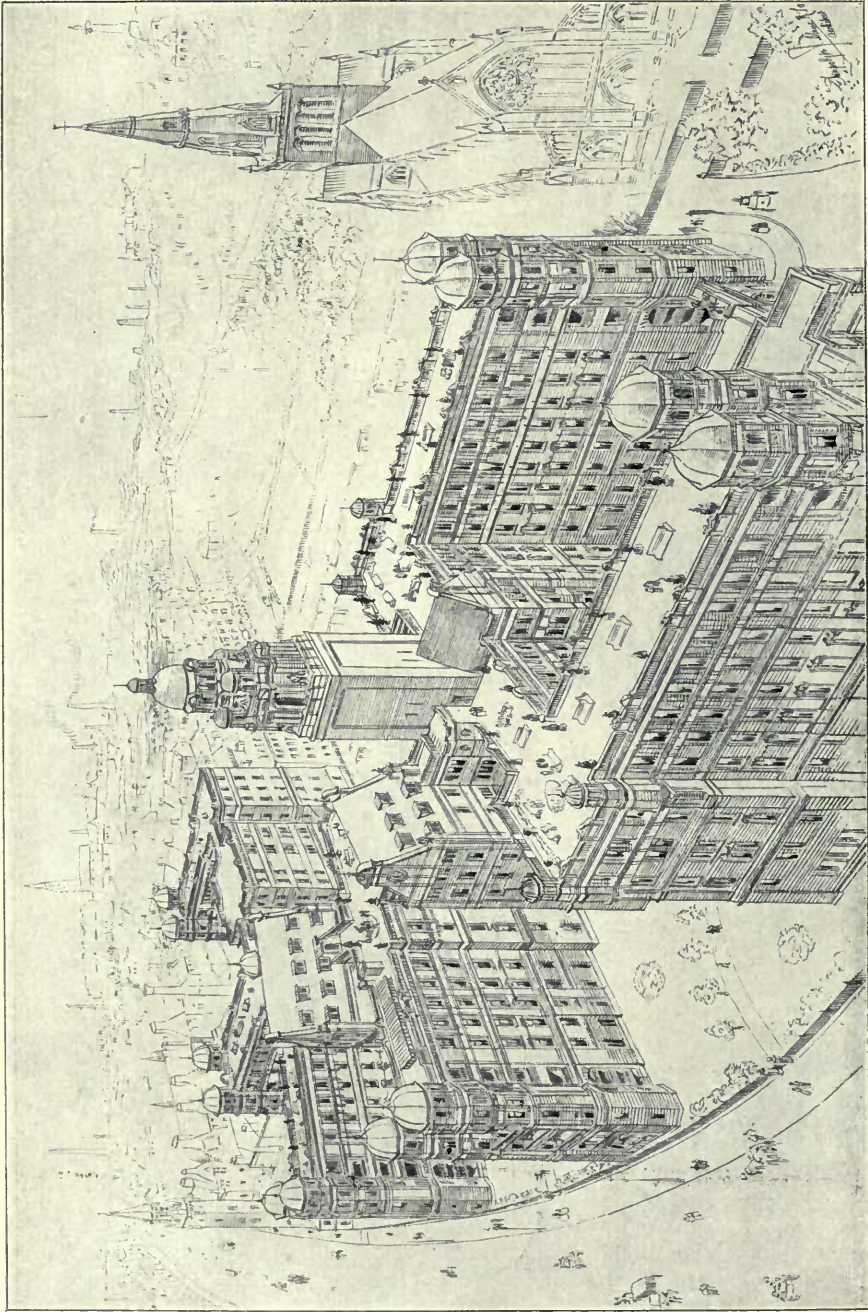

802. *New Royal Infirmary, Glasgow, HIPPOLYTE J. BLANC, R.S.A., Architect.*

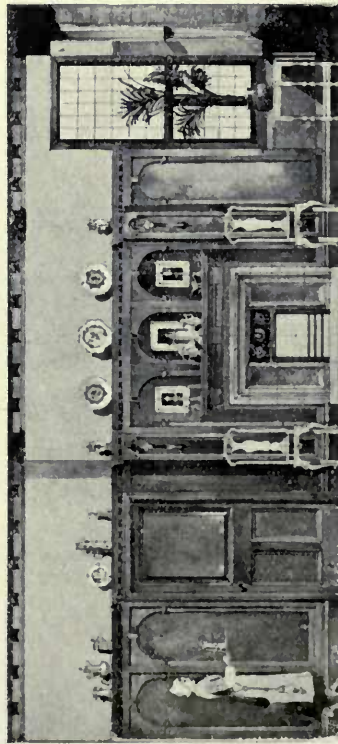
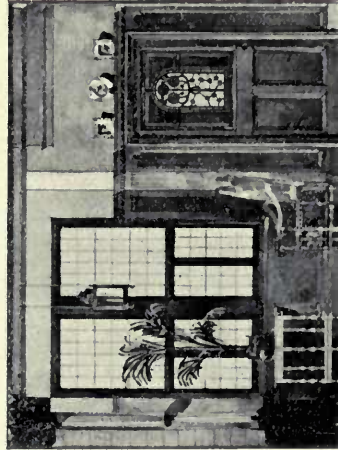
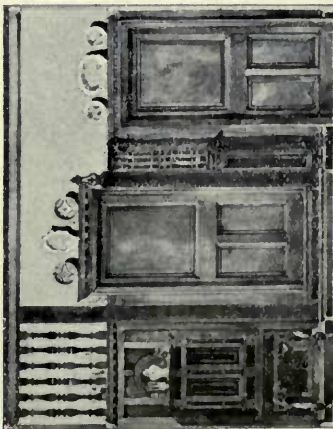
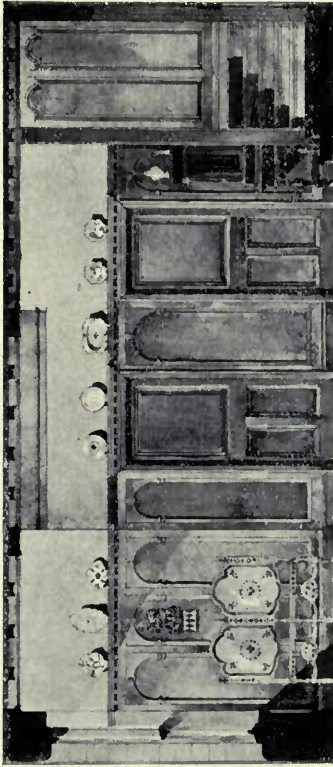

631. Entrance Hall, "The Limes," J. WASHINGTON BROWNE, A.R.S.A., Architect.



633. *New Chapter Room, 75, Queen Street, Edinburgh, for the Supreme Grand Royal Arch Chapter of Scotland,*
 PETER L. HENDERSON, Architect.

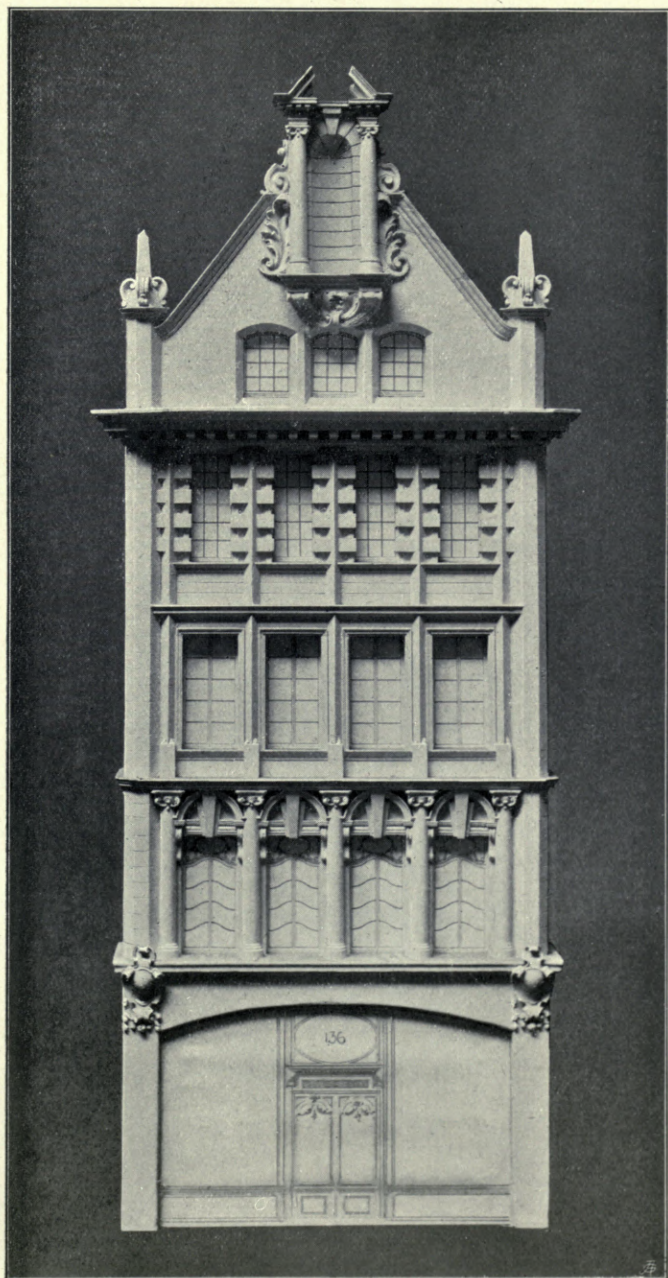

574. *Model of Princes Street Front of New Premises for Messrs. Macvitties, Guest & Co., Ltd.,
HAMILTON-PATERSON AND RHIND, Architects.*

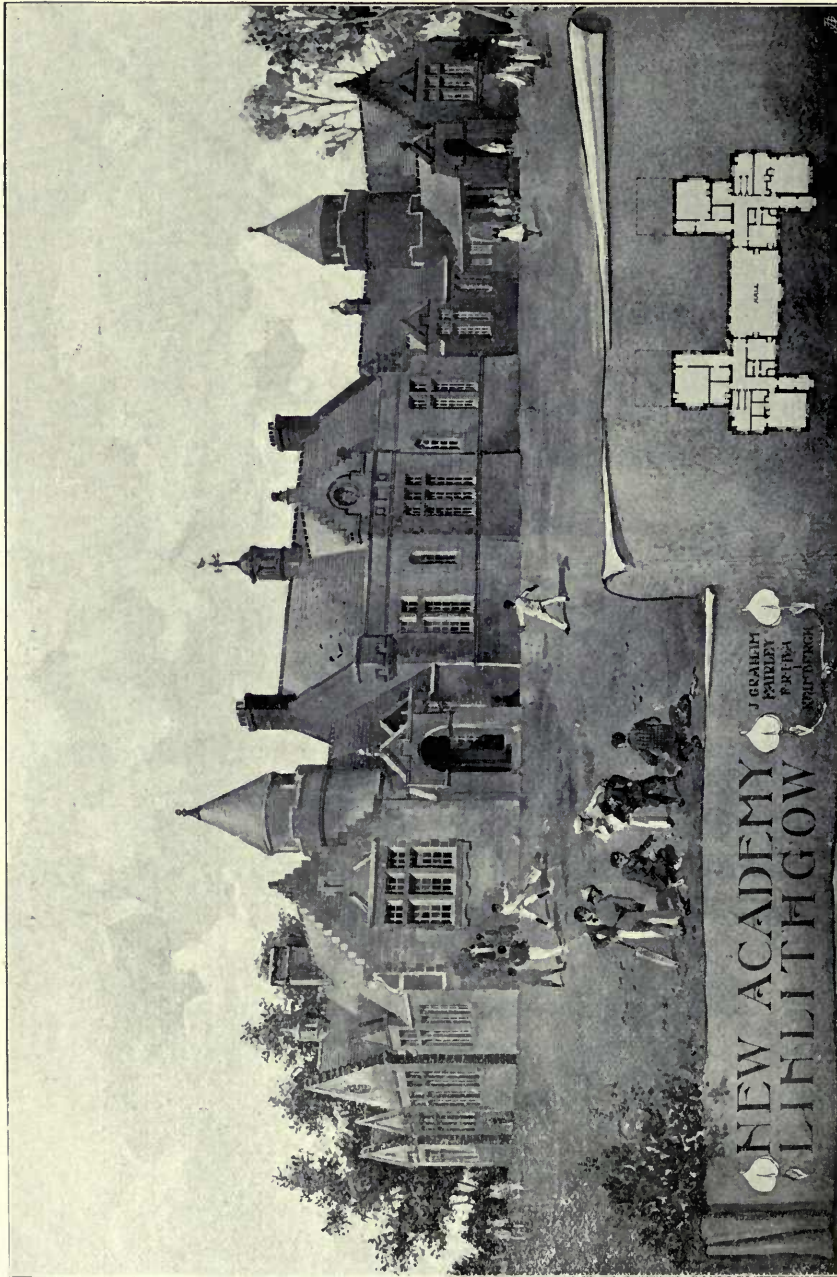

630. *New Academy, Linlithgow, J. GRAHAM FAIRLEY, F.R.I.B.A., Architect.*



639. *Coggar House, Midlothian, WELLESLEY BAILEY, Architect.*

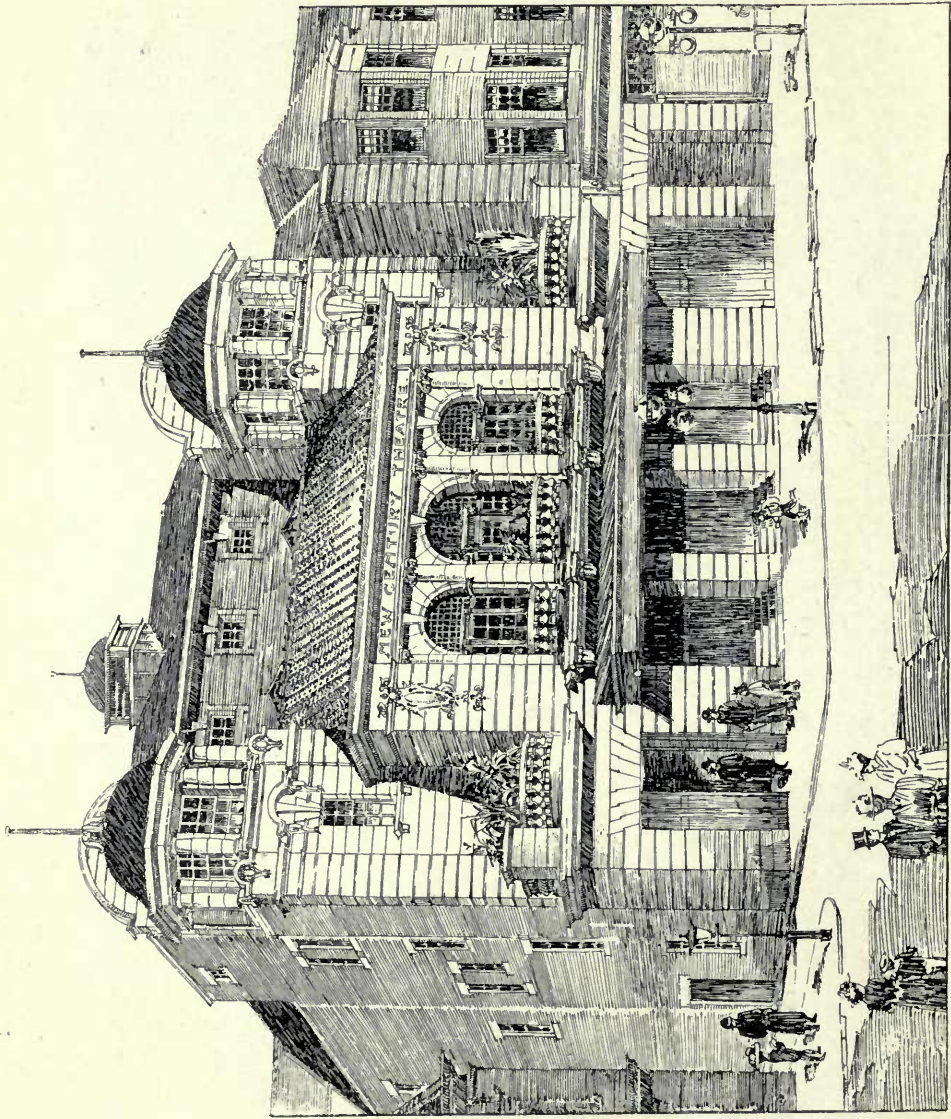

804. *Theatre, Motherwell, N.B., ALEX. CULLEN, F.R.I.B.A., Architect.*
(For Plan, see p. 87.)

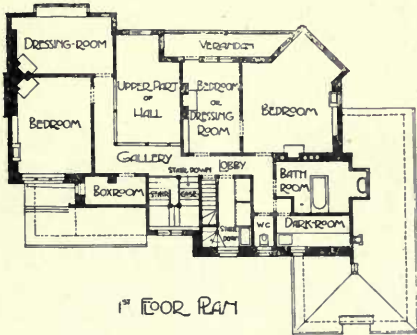

1st FLOOR PLAN

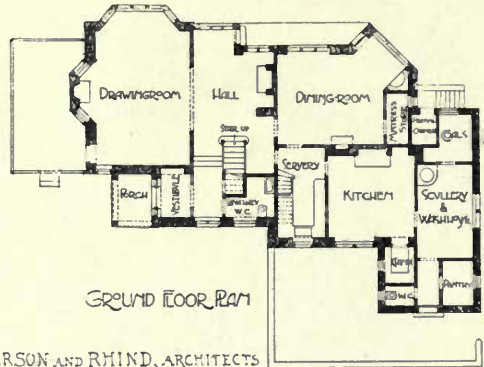

GROUND FLOOR PLAN

THE HOLLIES, BARNTON. HAMILTON PATERSON AND RHIND, ARCHITECTS

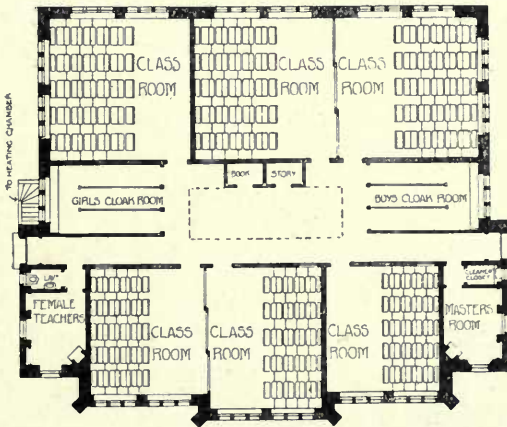

SCHOOL, ANSTRUTHER EASTER, J. N. SCOTT & ALORNE CAMPBELL.

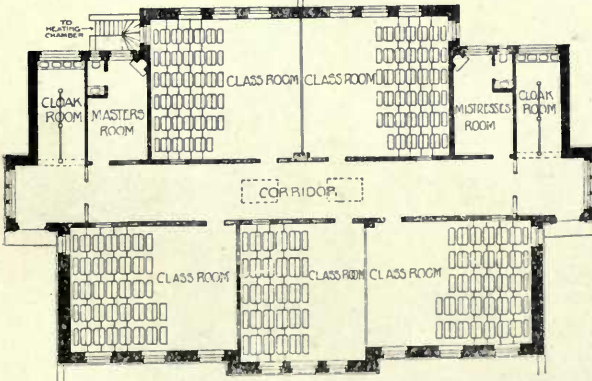

SCHOOL, ANSTRUTHER EASTER, WILLIAMSON & JENKINS ARCH

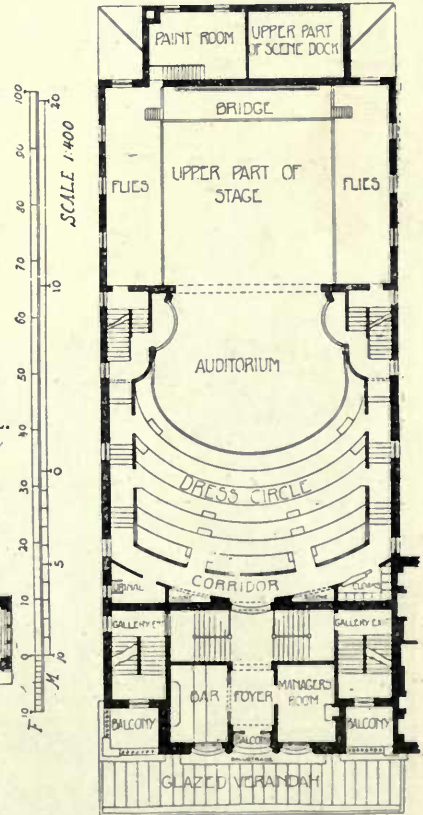

THEATRE, MOTHERWELL, ALEX CULLEN

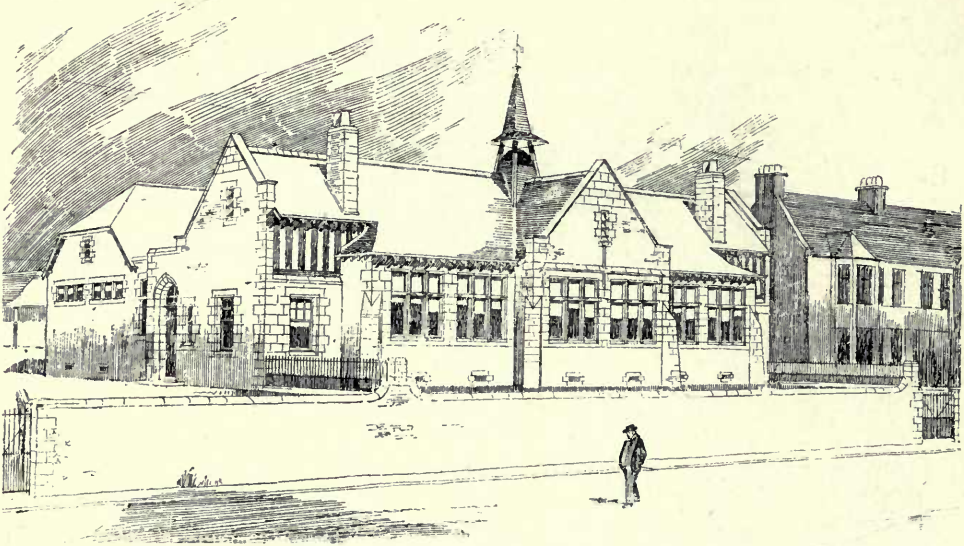

634. *Design for Anstruther Easter New Public School, J. N. SCOTT AND A. LORNE CAMPBELL, Architects.*
(For Plans, see p. 87.)

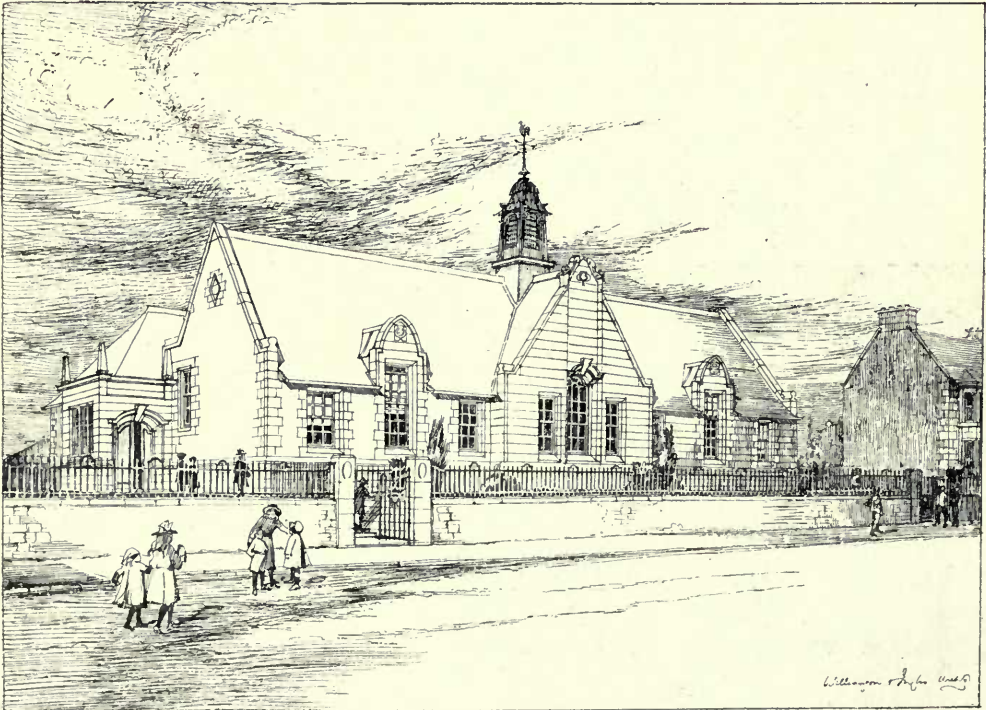

629. *School, Anstruther Easter, WILLIAMSON AND INGLIS, Architects.*
(For Plans, see p. 87.)



806. *The Hollies, Barnton*, HAMILTON-PATERSON AND RHIND, Architects.
(For Plans, see p. 87.)

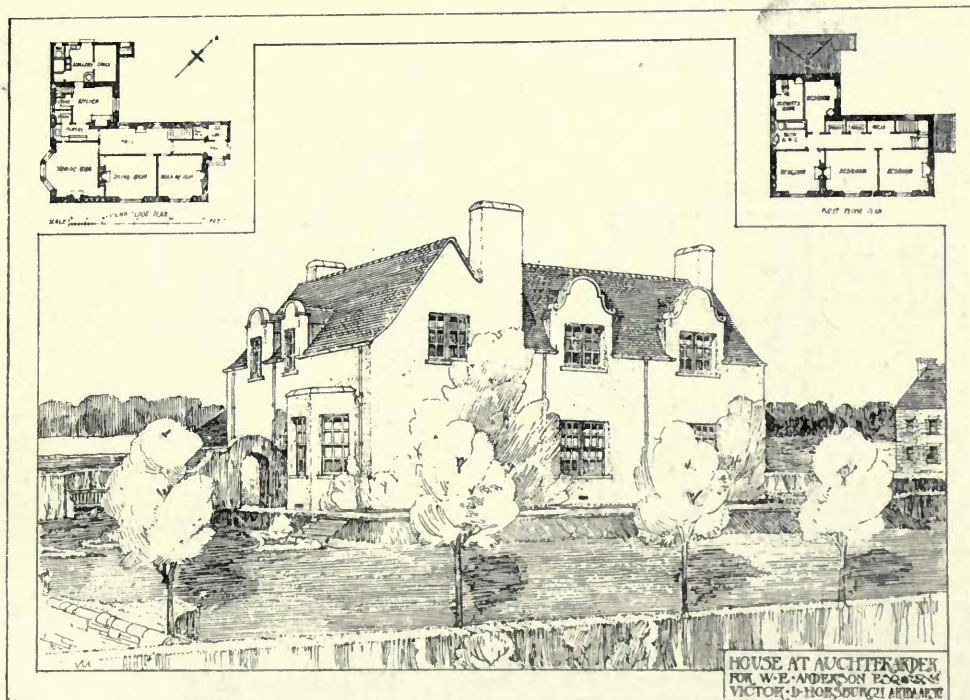

624. *House at Auchterarder*, VICTOR D. HORSBURGH, A.R.I.B.A., Architect.

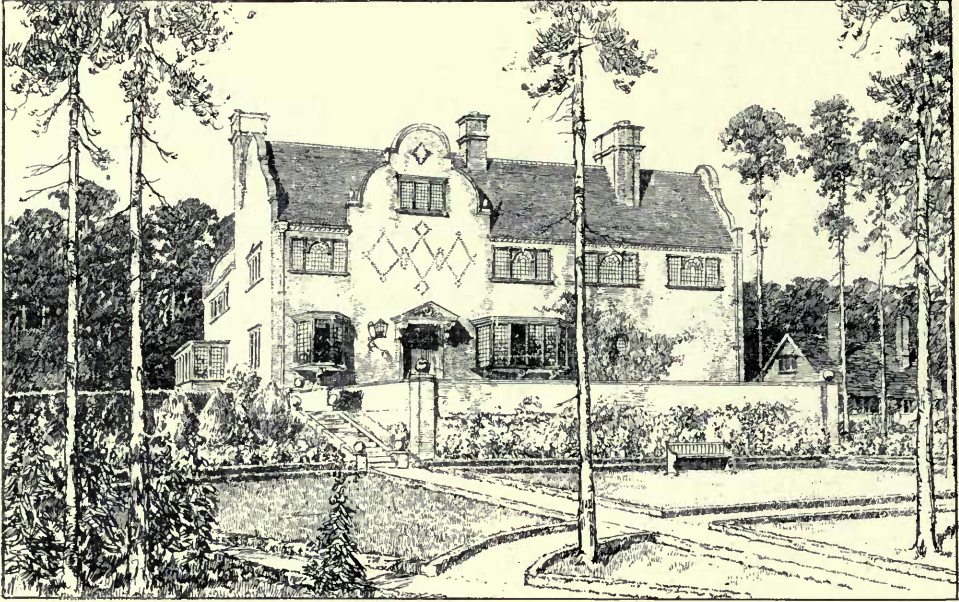

809. *Fairyhill, Weybridge, Surrey*, NIVEN AND WIGGLESWORTH, Architects.
(For Plans, see below.)

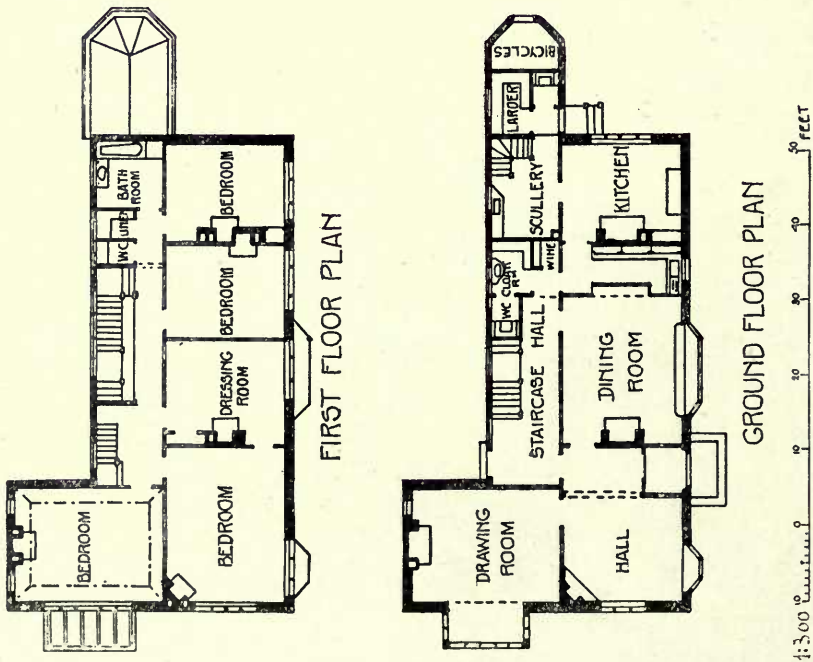



266. *David Chalmers Memorial Hall, Slateford, JAMES JERDAN, Architect.*
(For Plan, see below.)

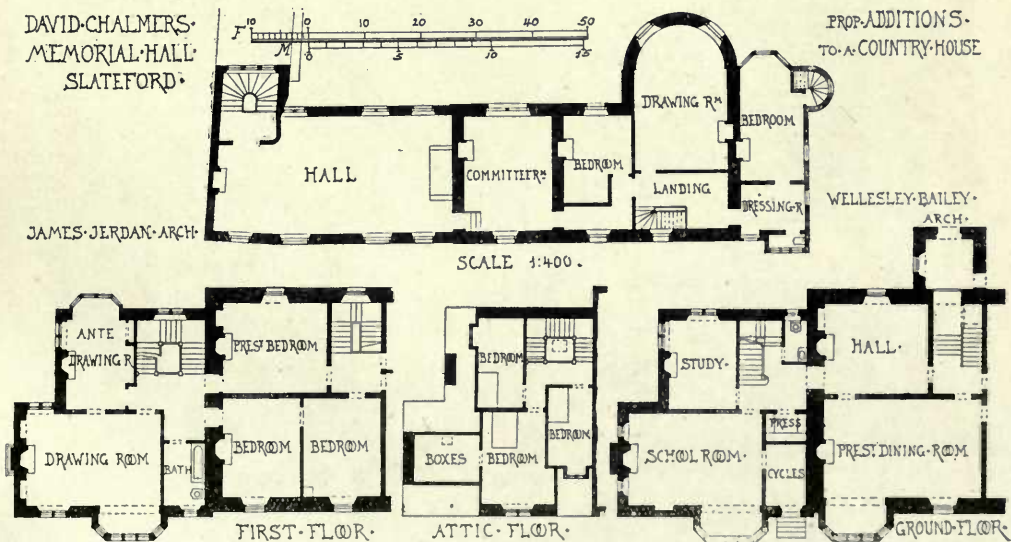



793. *Proposed Additions to a Country House*, WELLESLEY BAILEY, Architect.
(For Plans, see p. 91.)

MILLER & SONS, Ltd.,

By Special



Appointment.

178, 179 PICCADILLY, LONDON.

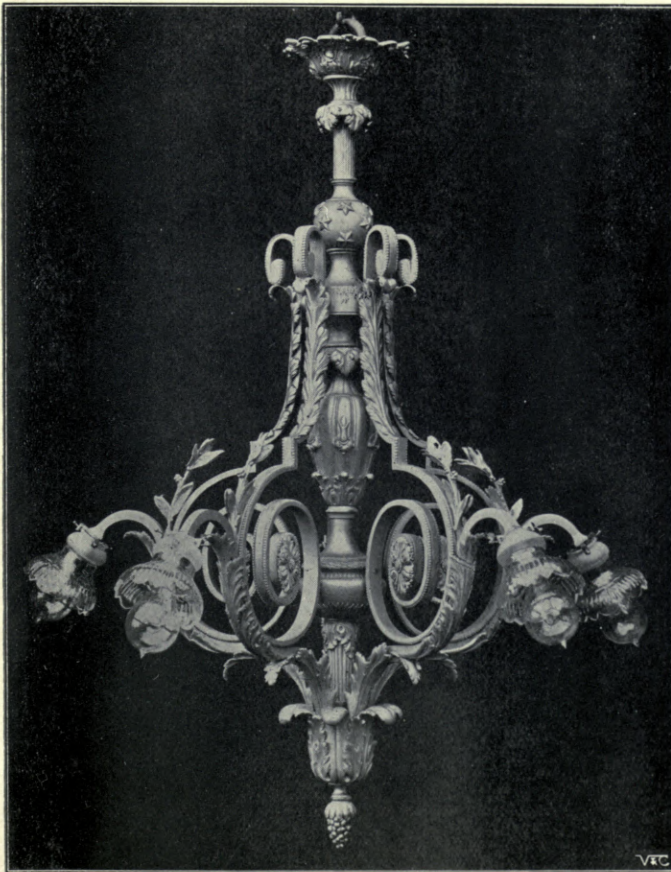

—*—
MANUFACTURERS
OF
Electric Light
Fittings

OF
THE PERIODS OF
Louis XIV., XV., XVI.,
AND THE
FIRST EMPIRE, &c., &c.

—*—
SHOW ROOMS . .

**178, 179 Piccadilly,
LONDON.**

—*—
SPECIAL TERMS TO THE TRADE.

—*—
SOLE DEPÔT IN .
LONDON FOR THE

Magnificent
Art Productions

OF . .
BARBEDIENNE of PARIS.

Electric Light Installations

CARRIED OUT IN THE BEST MANNER
IN TOWN OR COUNTRY.

OLD FITTINGS SKILFULLY ADAPTED.

ESTIMATES & SPECIAL DESIGNS FREE.

GRAHAM & BANKS, ^{Ld.}

Manufacturers of : : : Chimney-pieces,
Panelling,
Fitments,
and Furniture.

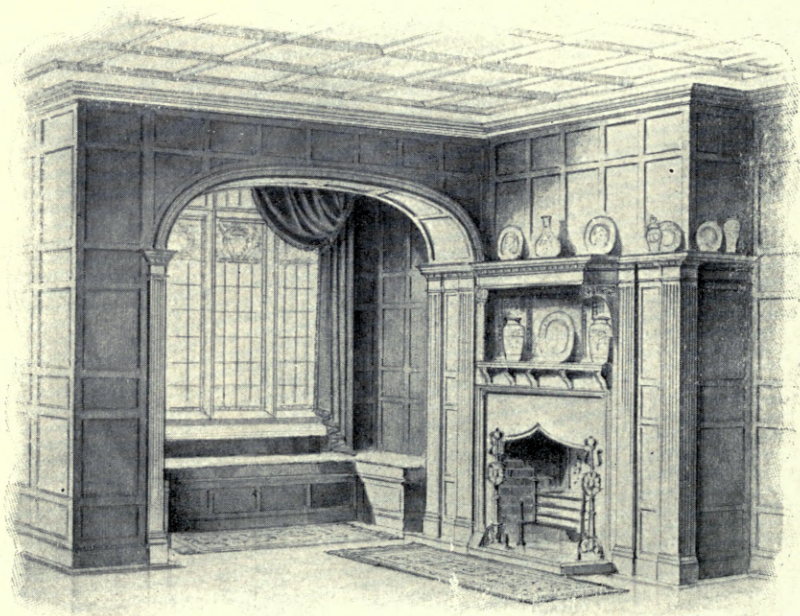

A LARGE VARIETY OF CHIMNEY-PIECES AND GRATES IN STOCK

At all Prices from 1 Guinea to 100 Guineas.

ILLUSTRATED CATALOGUE Post Free on Application.

445 OXFORD STREET, LONDON, W.

THE ROYAL GLASGOW INSTITUTE OF THE
FINE ARTS EXHIBITION 1901

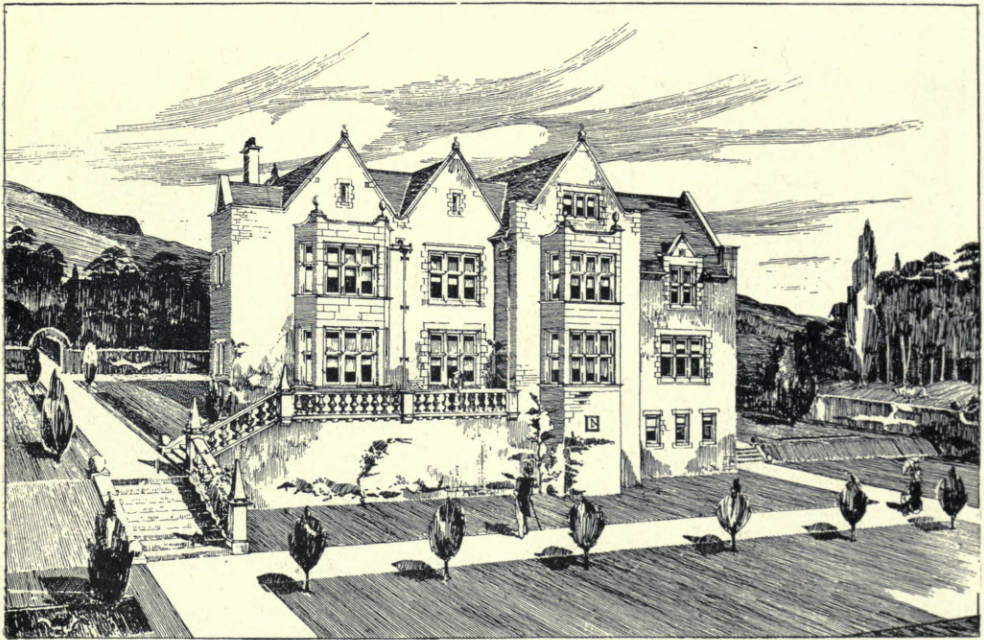

746. *House, Perth Road, Dundee, for John Couper, Esq., WATSON AND SALMOND, Architects.*
(For Plans, see p. 100.)

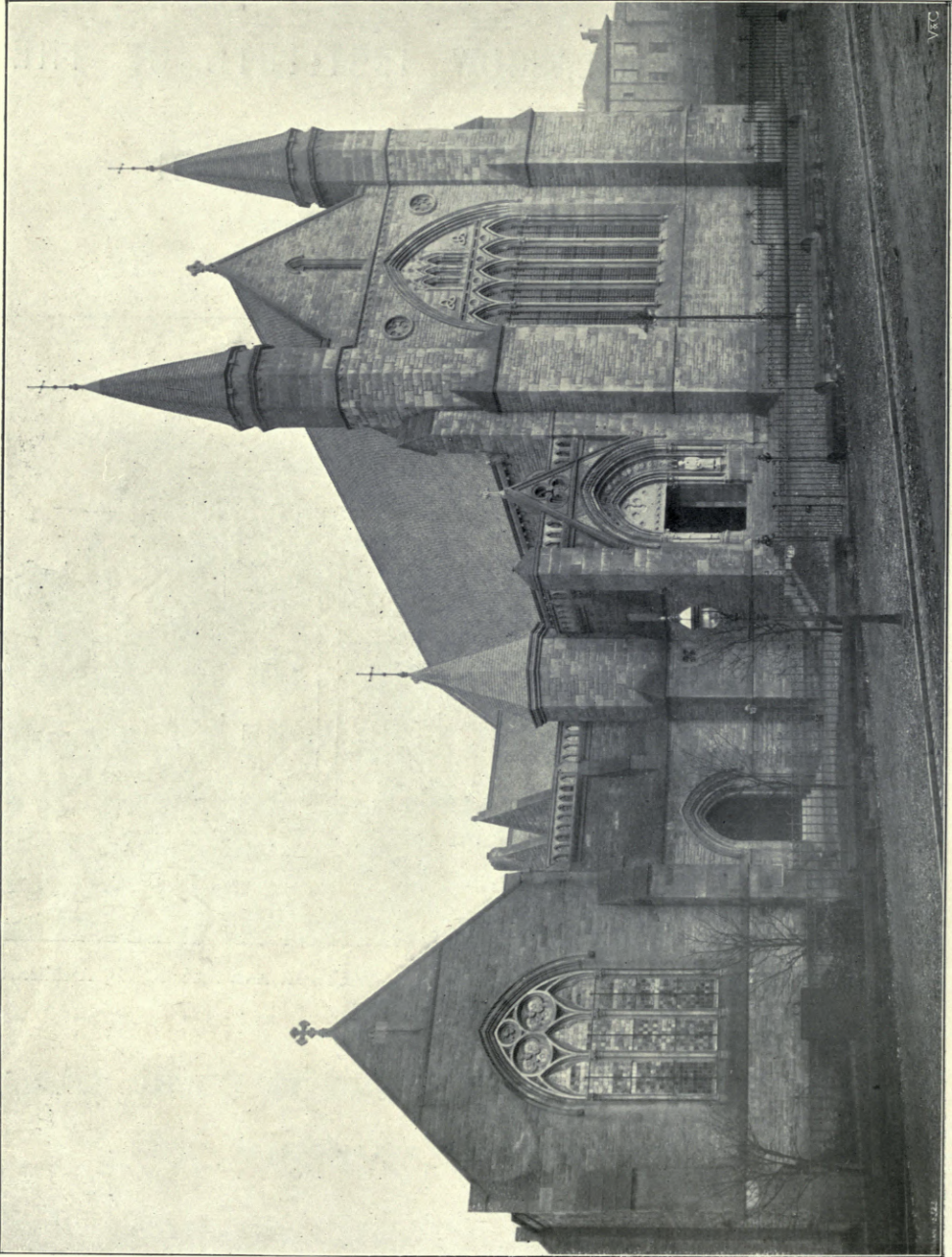

748. *Sherbrooke Church, Pollokshields, W. F. M'GIBBON, Architect.*

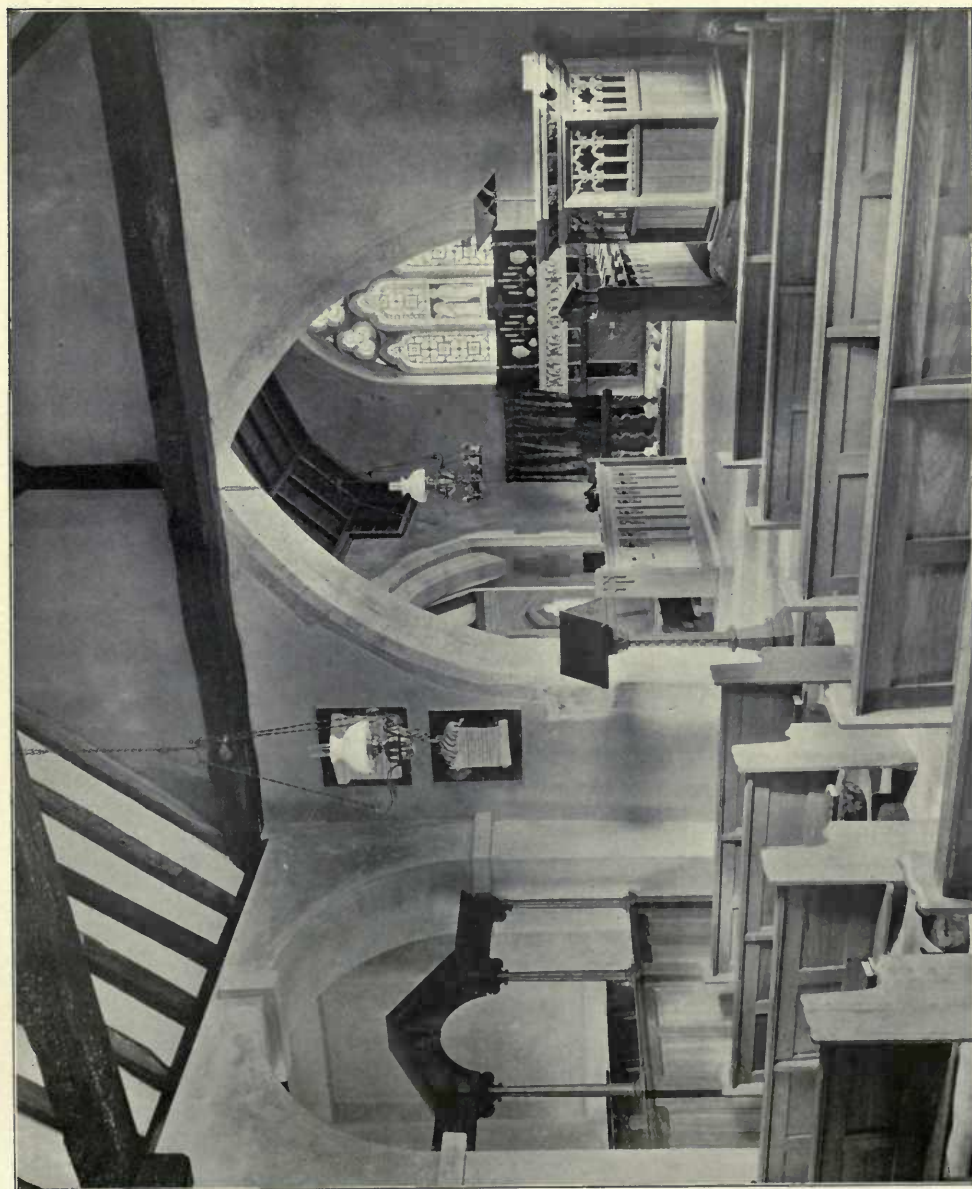

708. *Interior of Turville Church, Bucks, as Restored, Forsyth and Maule, Architects.*



695. *Design for Proposed City Church, JOHN B. WILSON, A.R.I.B.A., Architect.*

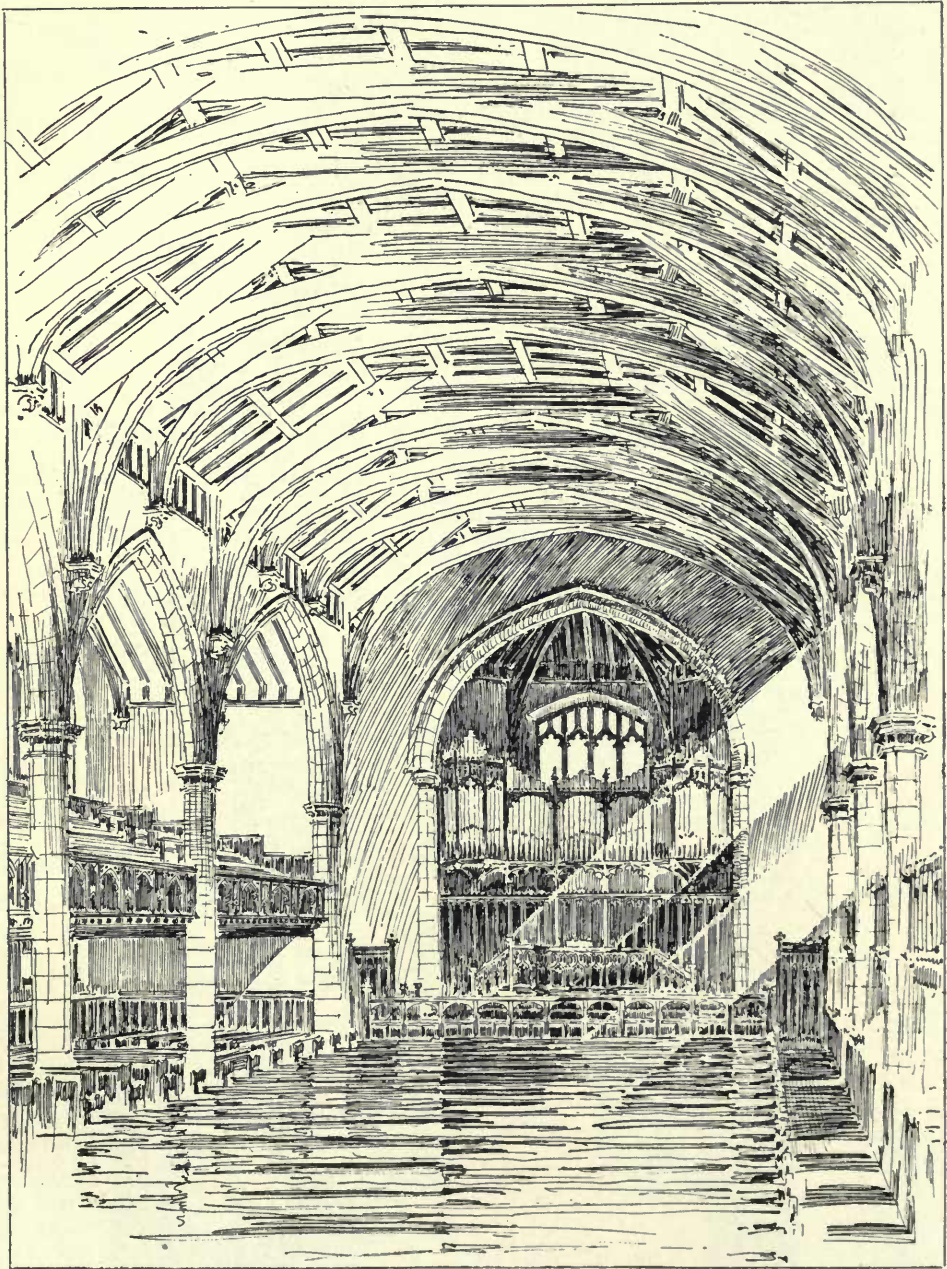

706. Shawlands United Free Church, Glasgow, Interior View, MILLER AND BLACK, Architects

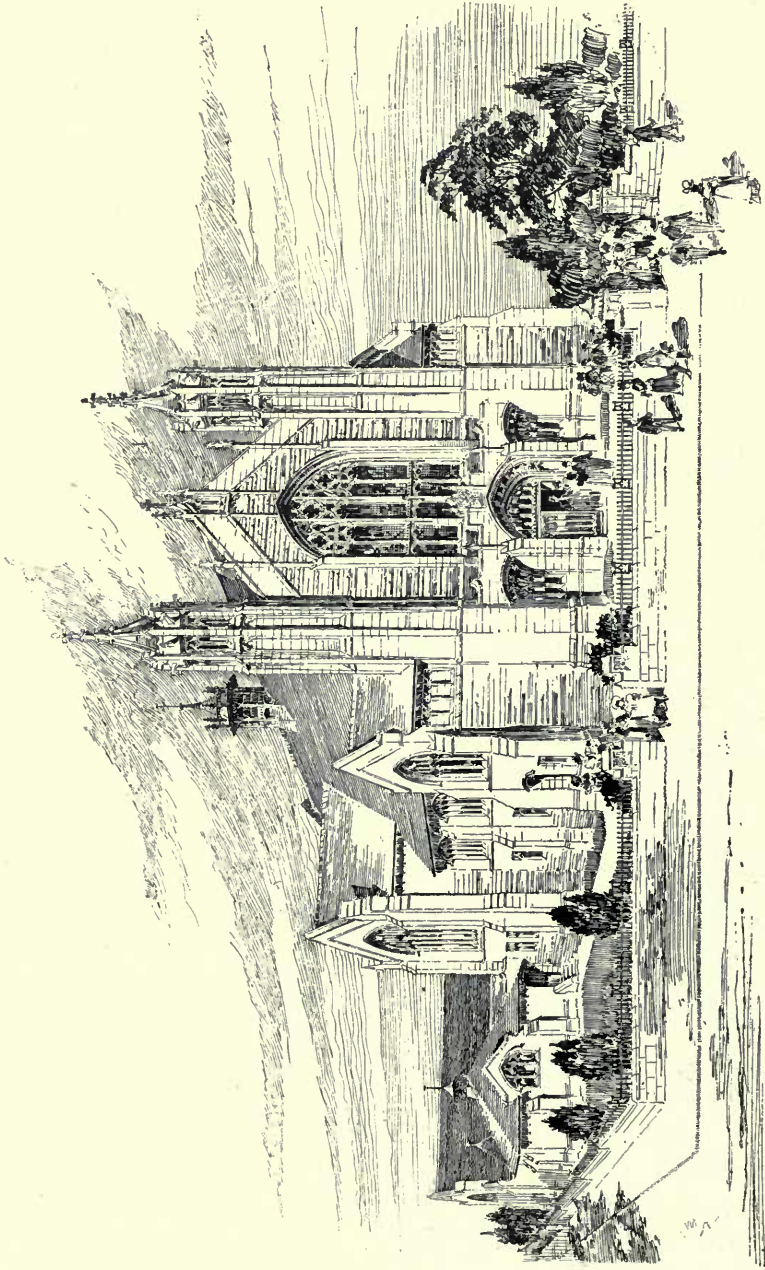

700. *Shawlands United Free Church, Glasgow, Exterior View, MILLER AND BLACK, Architects.*

Plumstead Vestry
Proposed Municipal Buildings
and Public Library

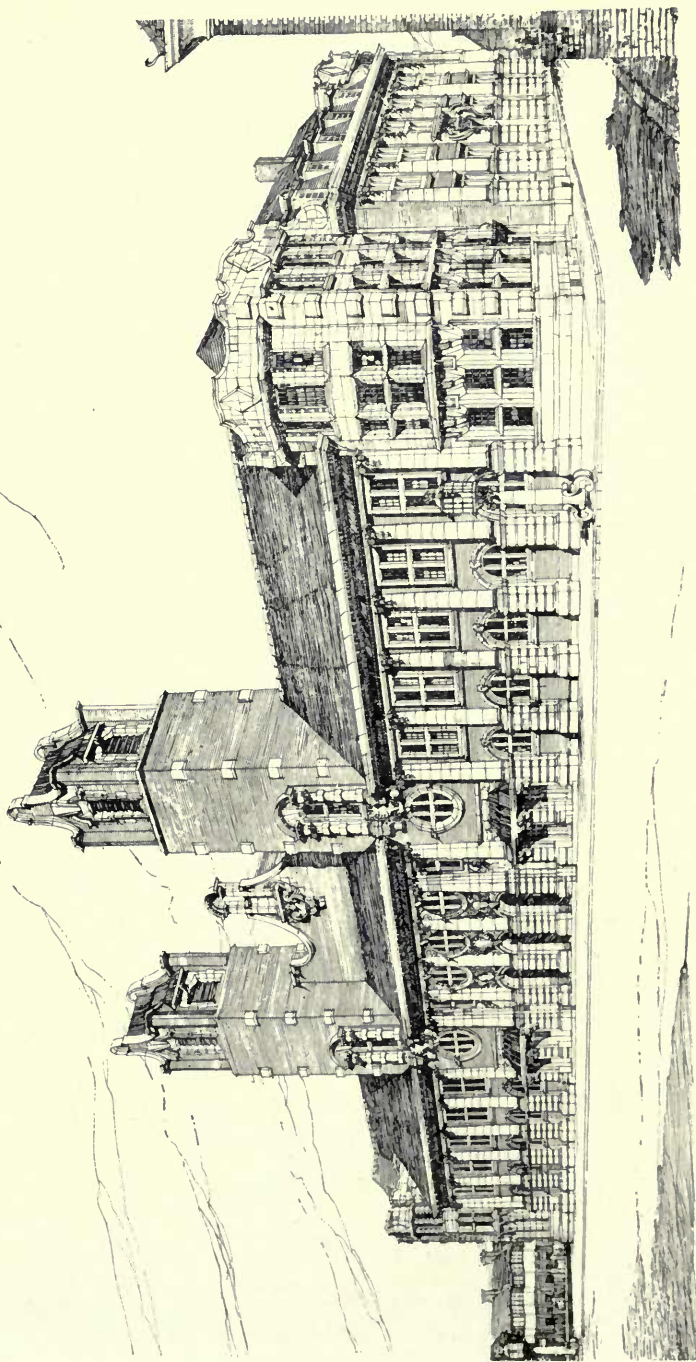

735. Proposed Municipal Buildings, Plumstead, EDMUND WIMPERIS AND EAST, Architects.

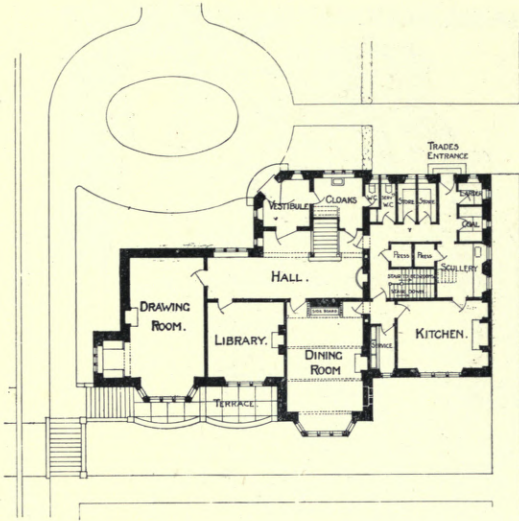

HOUSE, PERTH ROAD, DUNDEE, FOR JOHN COOPER, ESQ.
WATSON and SALMOND ARCHT.

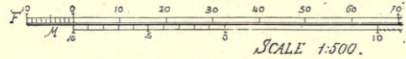
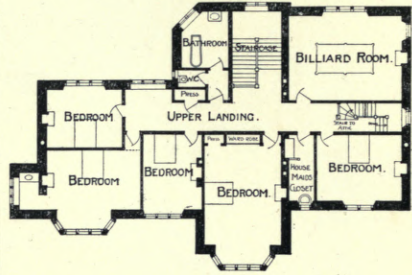

"STANDFORD" WHITING BAY, D. WOODBURN STURROCK, ARCHT.

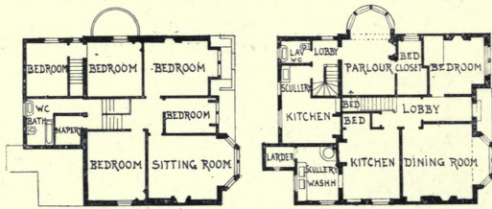

HOUSE, KELVINSIDE, FOR JOSEPH TURNER, ESQ.

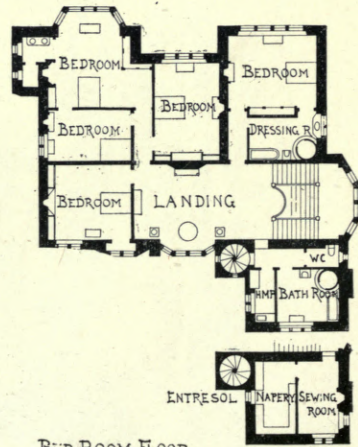
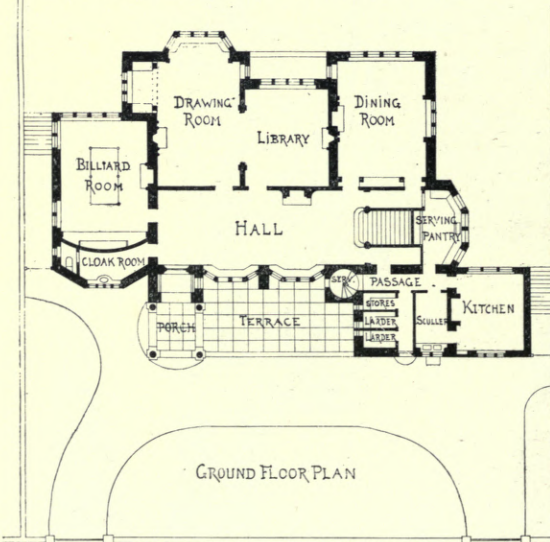

ARCHITECT H.E. CLIFFORD, I.A.

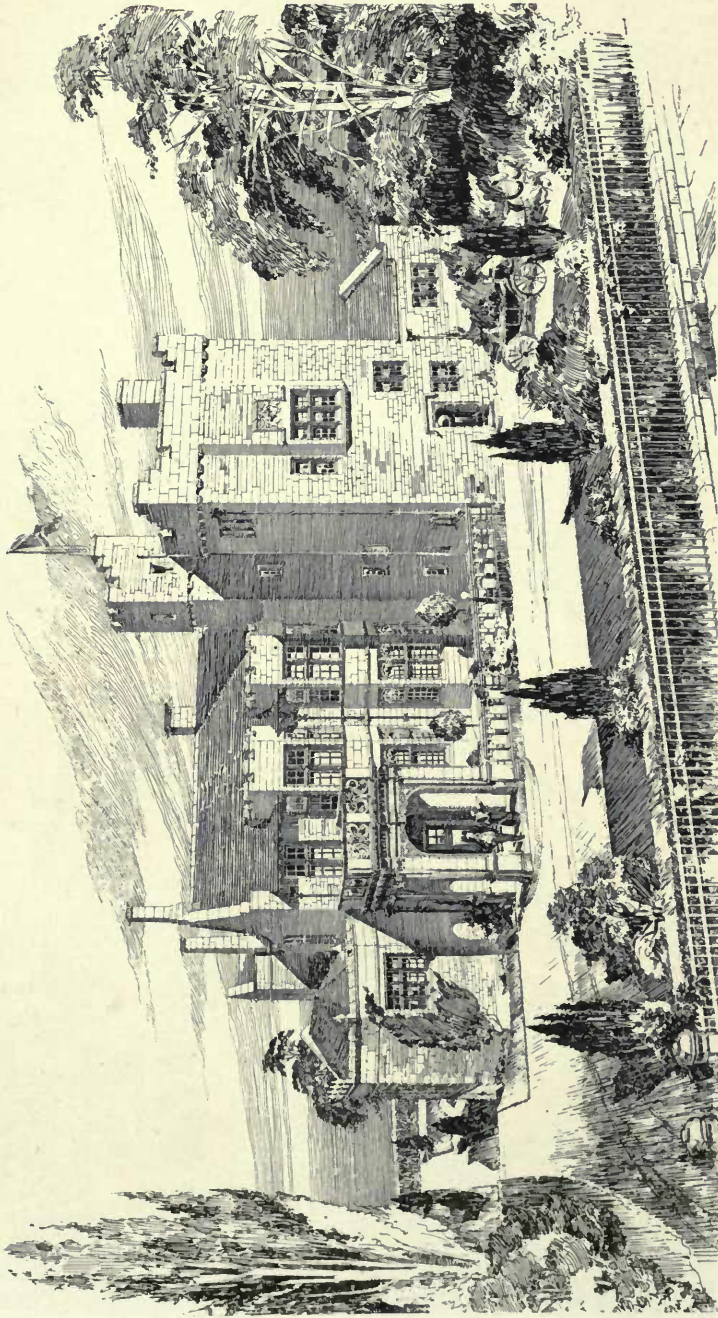

723. House, Kilmainside, for Joseph Turner, Esq., H. E. CLIFFORD, I.A., Architect.
(For Plans, see p. 100.)



696. *The "Eastwood Hollows," Giffnock, ANDREW BALFOUR, I.A., Architect.*
(For Plans, see p. 103.)



636. The "Eastwood Hollows," Giffnock, A Bedroom, ANDREW BALFOUR, I.A., Architect.

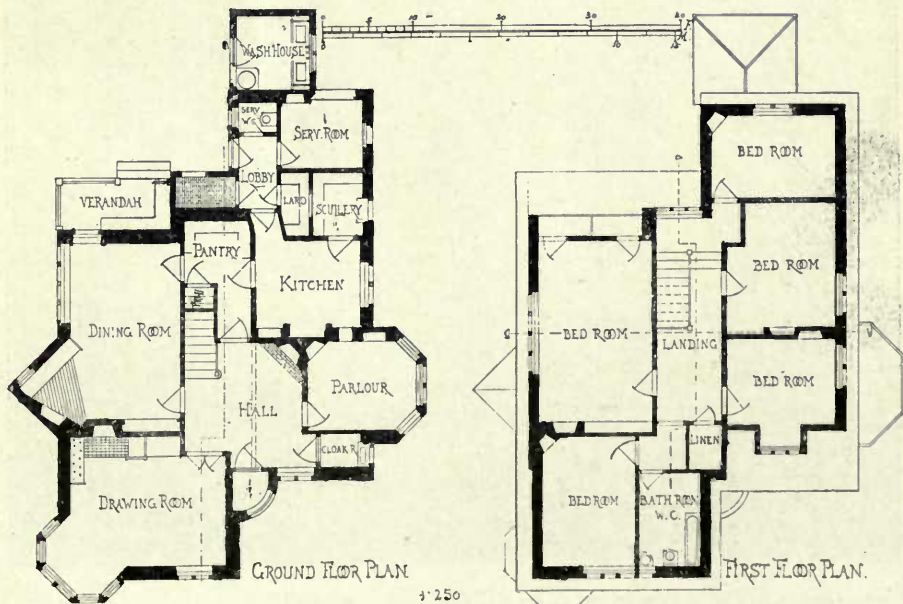



696. *The "Eastwood Hollows," Giffnock, The Dining Room, ANDREW BALFOUR, I.A., Architect.*
(For Plans, see p. 103.)



696. The "Eastwood Hollows," Giffnock, The Drawing Room and The Hall,
ANDREW BALFOUR, I.A., Architect.
(For Plans, see p. 103.)



716. *Ingle Nook, New Porte Buildings, Burntisland, SWANSTON AND LEGG, Architects.*



740. House, Walton-on-Thames, The Hall, NIVEN AND WIGGLESWORTH, Architects.

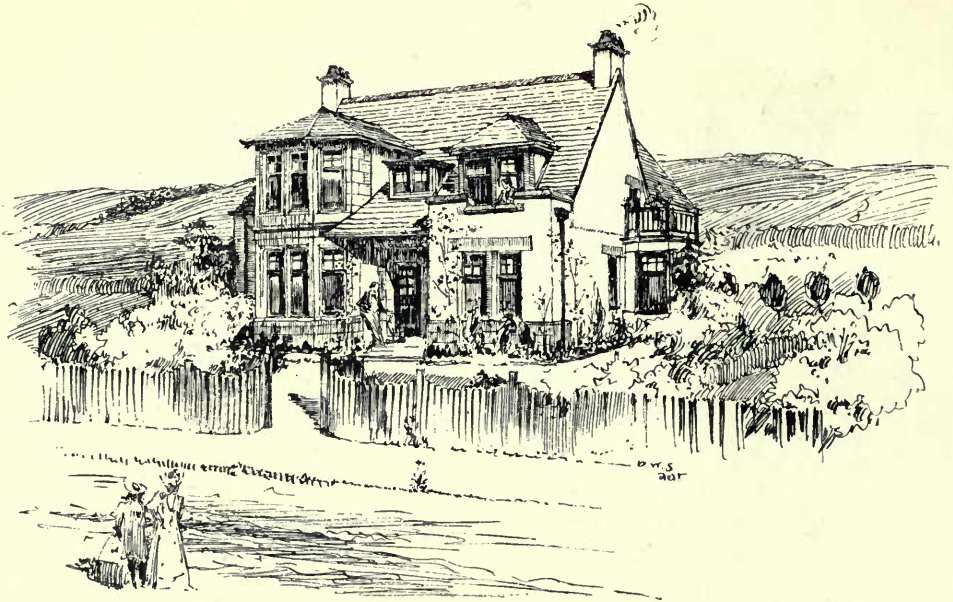

711. "Standford," Whiting Bay, D. WOODBURN STURROCK, Architect.
(For Plans, see p. 100.)



707. "Miramar," Whiting Bay, D. WOODBURN STURROCK, Architect.

WARINGS

WARING &
GILLOW & CO.

175-181 OXFORD ST., W

175, 176 SLOANE ST., S.W.

8 RUE GLUCK AND BOULEVARD HAUSMANN, PARIS.

ALSO IN LIVERPOOL, MANCHESTER AND LANCASTER.

Art Decorators & Furnishers

Building

Electric Lighting

Sanitation

Heating

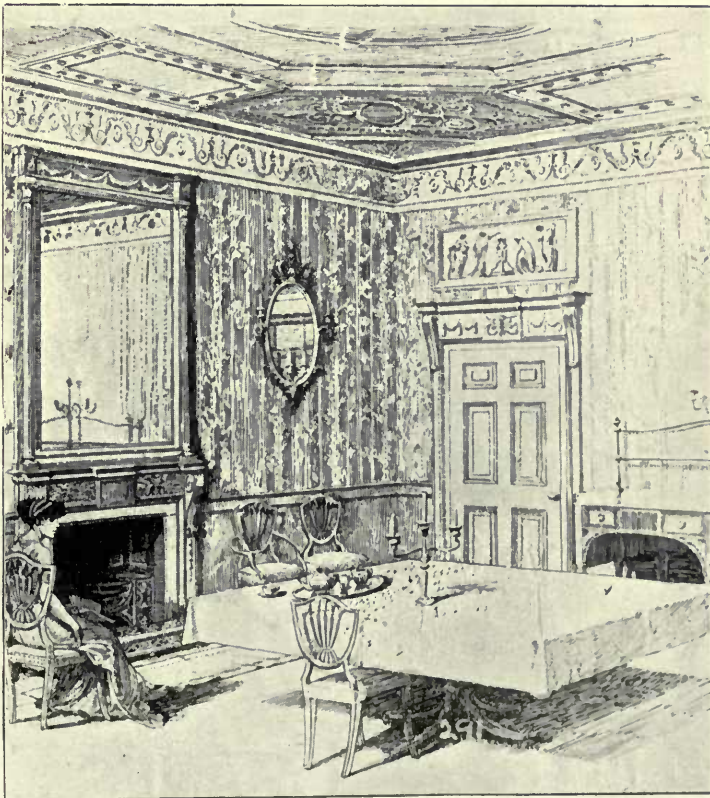

AN 18TH CENTURY DINING ROOM BY WARINGS.

Estimates Prepared to Architects' Designs and Specifications

R. WAYGOOD & Co., ^{LD.}

LIFT MAKERS

To Her late Majesty Queen Victoria.

HYDRAULIC
PASSENGER
LIFTS.

ELECTRIC
PASSENGER
LIFTS.

CRANES.

CRANES.

ELECTRIC
GOODS
LIFTS.

HAND
DINNER
LIFTS.

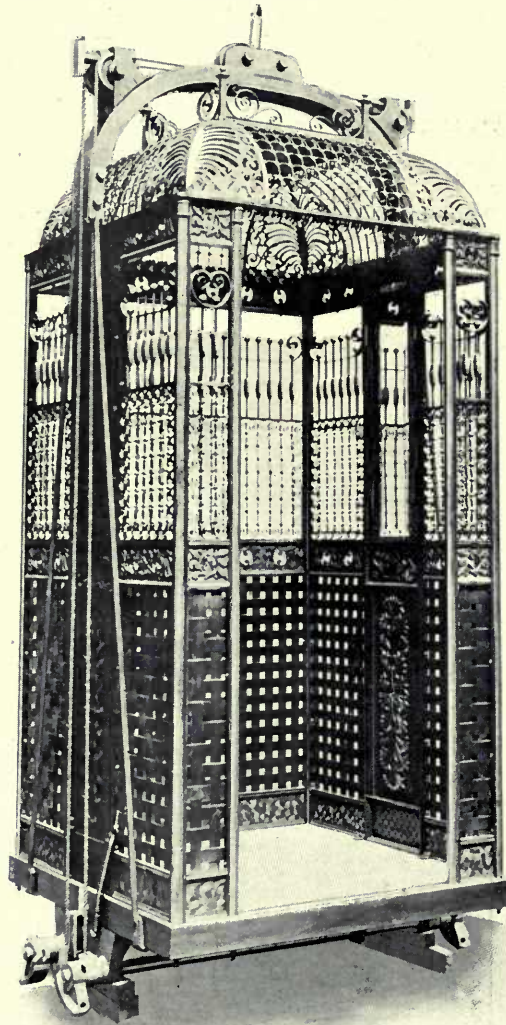

ALL KINDS OF
LIFTS & CRANES.

Catalogues and Estimates Free.

FALMOUTH ROAD, LONDON, S.E.

SCULPTURES

1901¹



1752. *La Mère Grégoire*, SAVERIO SORTINI, Sculptor.

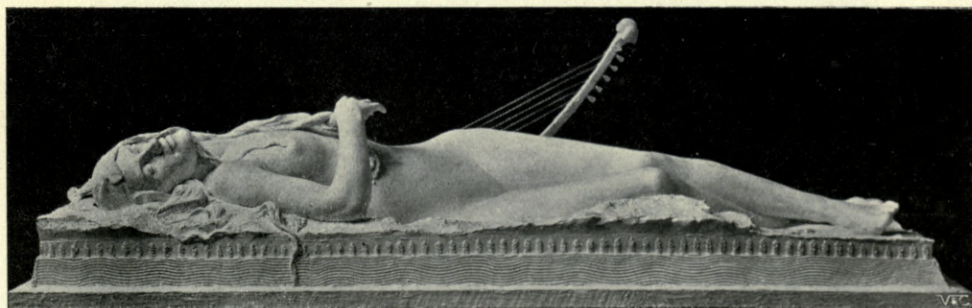

1817. *Awakening*, OLIVER WHEATLEY, Sculptor.



801. *Design for a Memorial Tablet*, EDWARD W. KENNEDY, Sculptor.
G.I.F.A. Ex., 1901.

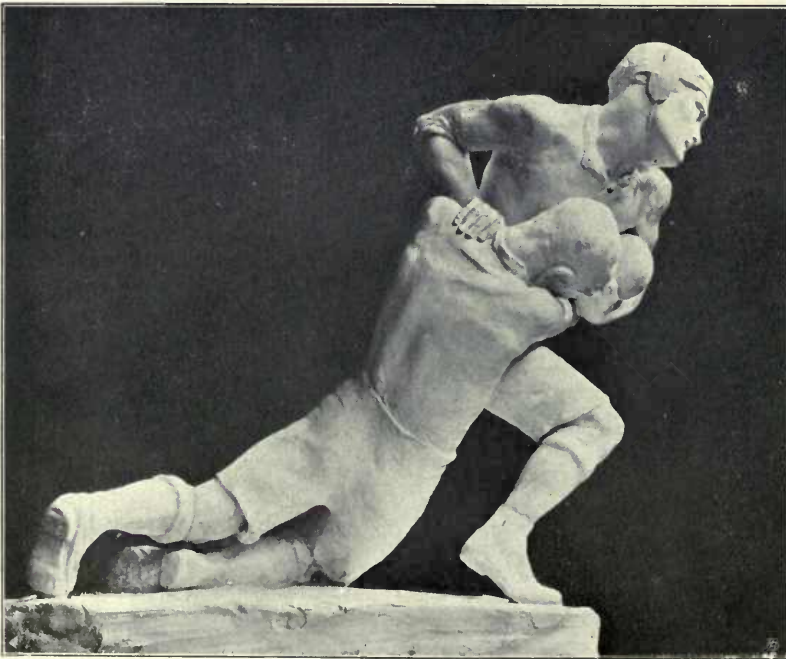

1771. *Rugby Football, Group*, RUBY LEVICK, Sculptor.



1823. *The Wavelet*, "By rippling shallows of the lisping lake,"
WILLIAM R. COLTON, Sculptor.



1702. *The Victory of Peace, Statue to be erected in marble in a public park, Auckland,*
ANDREA C. LUCCHESI, Sculptor.

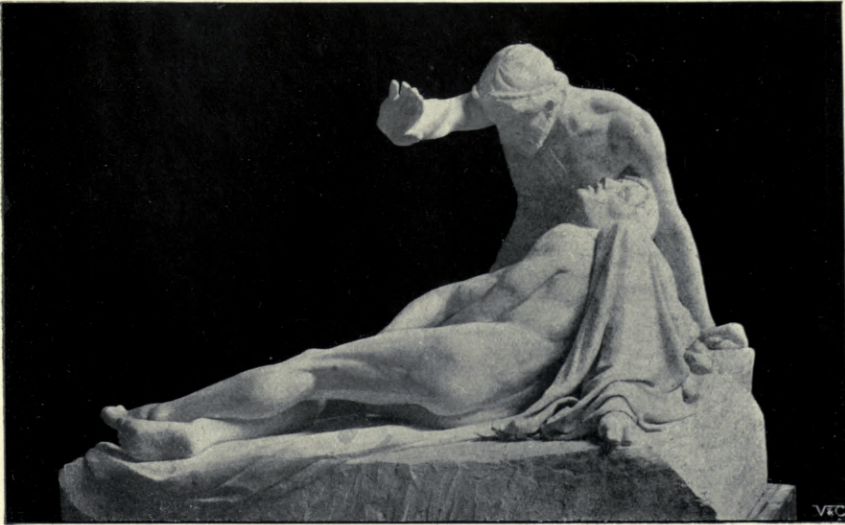

1706. "*After nineteen hundred years, and still they crucify,*" Group,
MARGARET M. GILES, Sculptor.



1709. *Solitude*, L. N. ADOLPHE MÉGRET, Sculptor.

1810. *Autumn*,

FREDERICK E. SCHIENCK, Sculptor.

1712. *Summer*,

FREDERICK E. SCHIENCK, Sculptor.



393. The "Scotsman" Buildings, North Bridge Street, Arcade Entrance, Model of Allegorical Sculpture,
BIRNIE RHIND, A.R.S.A., Sculptor, DUNN AND FINDLAY, Architects.

R.S.A. Ex., 1901.



365. *Isle of Destiny*, OLIVER SHEPPARD, A.R.H.A., Sculptor.
R.H.A. Ex., 1901.



1700. *Oliver Cromwell, Statue for St. Ives, Hunts*, FREDERICK W. POMEROY, Sculptor.

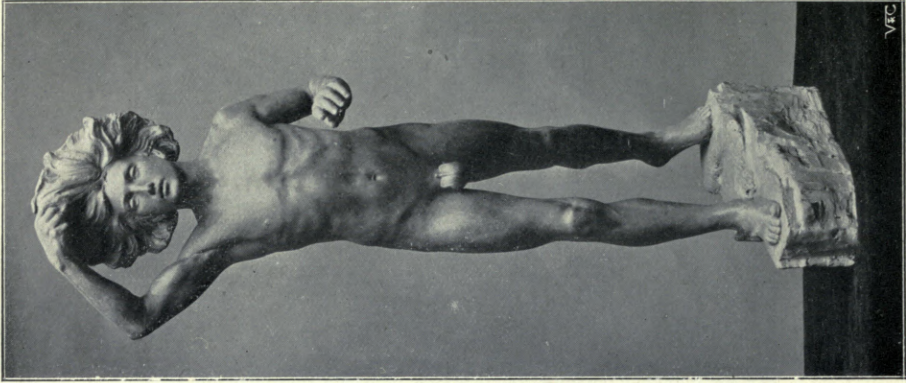

1759. *Dawn*,
OLIVER SHEPPARD, A. R. H. A.,
Sculptor.

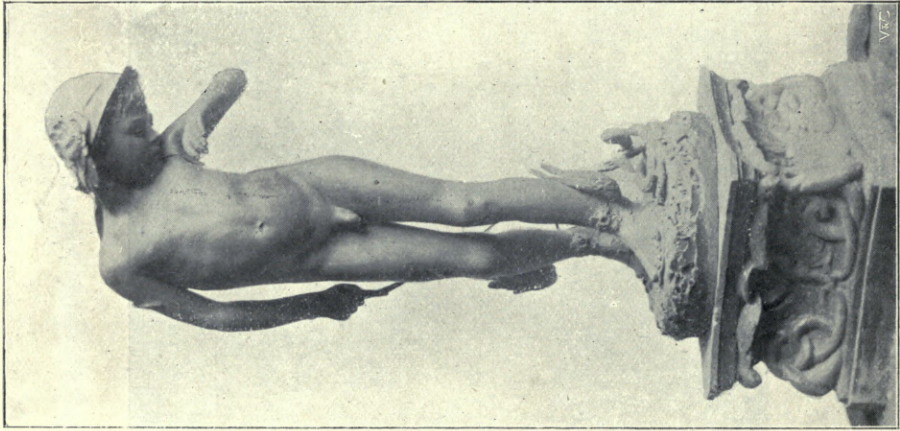

1785. *Youthful Mercury*,
JANE M. TWISS,
Sculptor.

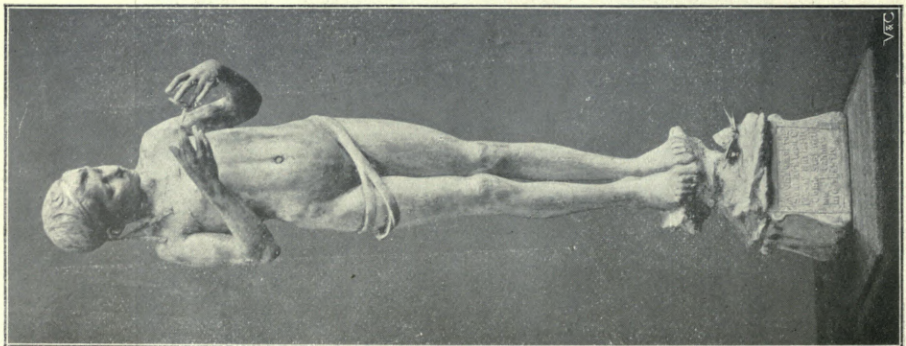

1740. "*An emblem of the soul*,"
E. LOWTHER DUNKLEY,
Sculptor.

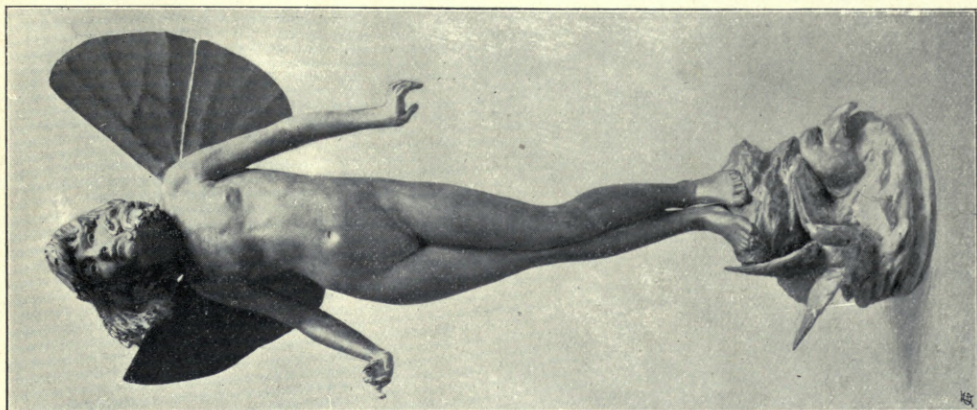

768. *Morning*,
HENRY C. FEHR, Sculptor
G.I.F.A. Ex., 1901.

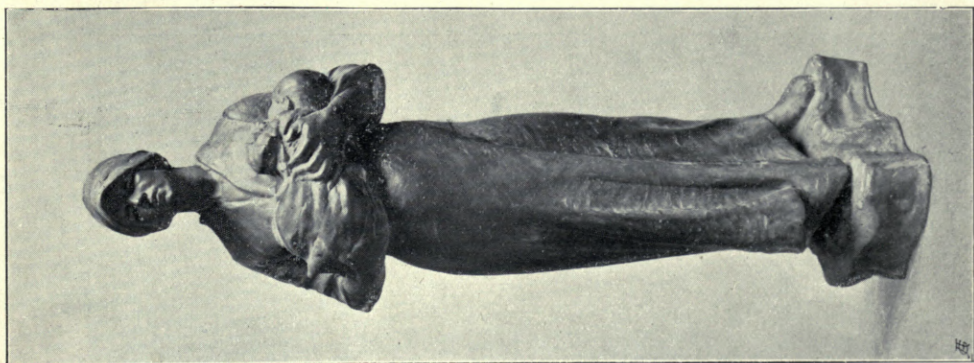

771. *Mother and Child*,
ALBERT TOFT, Sculptor.
G.I.F.A. Ex., 1901.

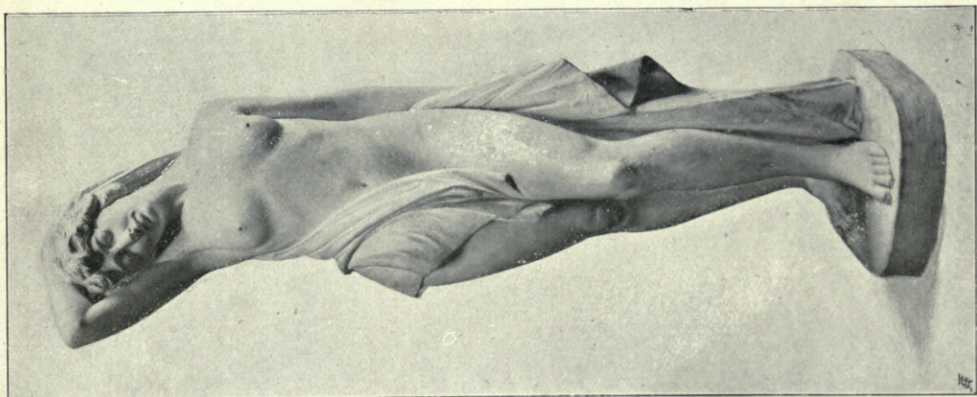

505. *The Dreamer*,
GEO. WEBSTER, Sculptor.
R.S.A. Ex., 1901.

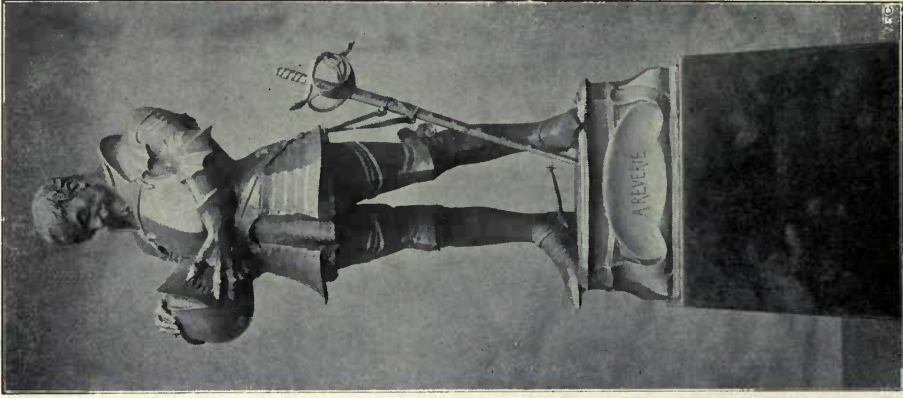

1778. *A Reverie*,
CHARLES L. HARTWELL, Sculptor.



1738. "*A Daughter of the Gods*,"
S. NICHOLSON BABB, Sculptor.

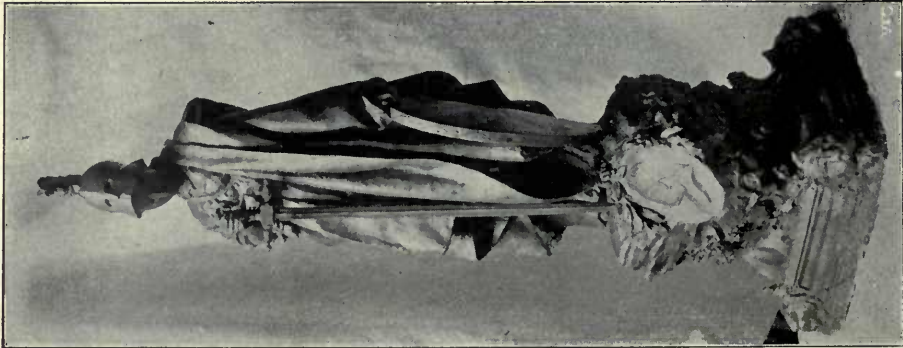

1765. *Mourning Britannia*,
CLEMENT W. JEWITT, Sculptor.
By permission of WALTER EMDEN, Esq., J.P.,
Owner of the Copyright.

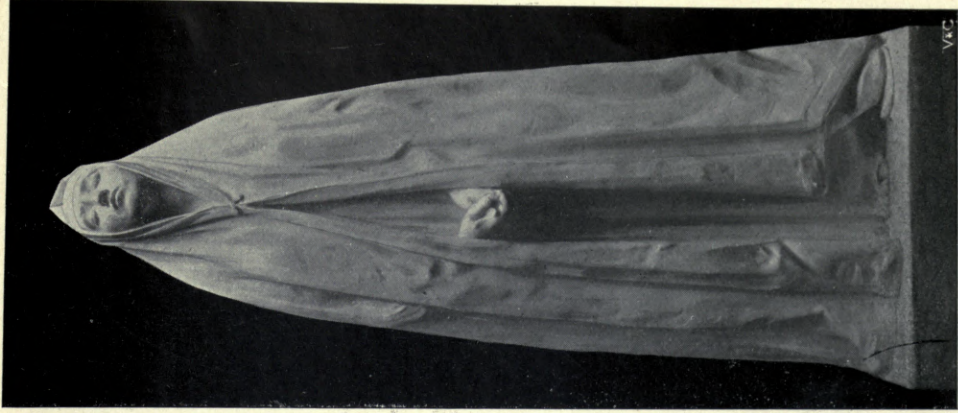

1769. *Mater Dolorosa*,
MERVYN LAWRENCE, Sculptor.

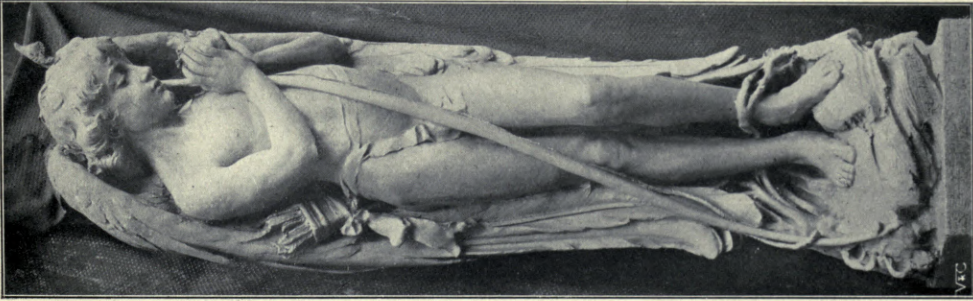

1710. *Cupid*,
R. LINDSAY CLARK, Sculptor.

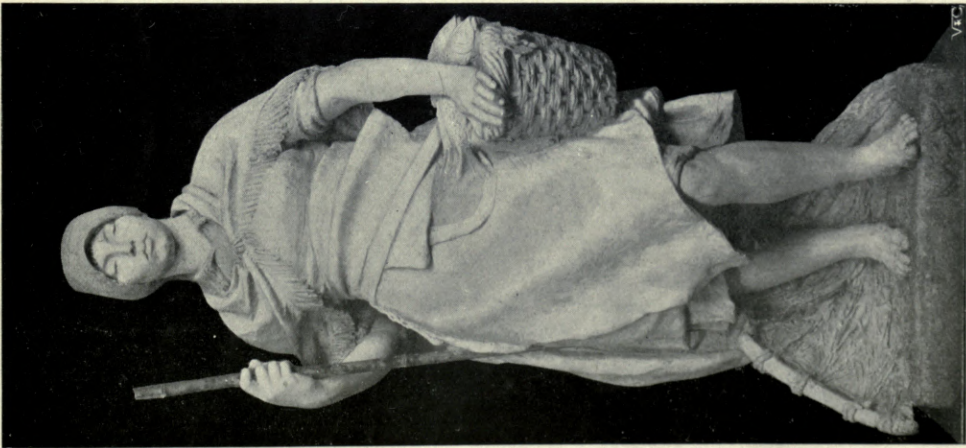

1703. *Fisher Girl*, for a niche, one of a pair to
be placed in the Fishmongers' Hall, London,
ALFRED TURNER, Sculptor.



1694. *The Spirit of Contemplation*, ALBERT TOFT, Sculptor.



1707. *A song to Demeter*, HORACE MONTFORD, Sculptor.



776. *Hubert and Arthur*, GEORGE A. LAWSON, H.R.S.A., Sculptor.
G.I.F.A. Ex., 1901.

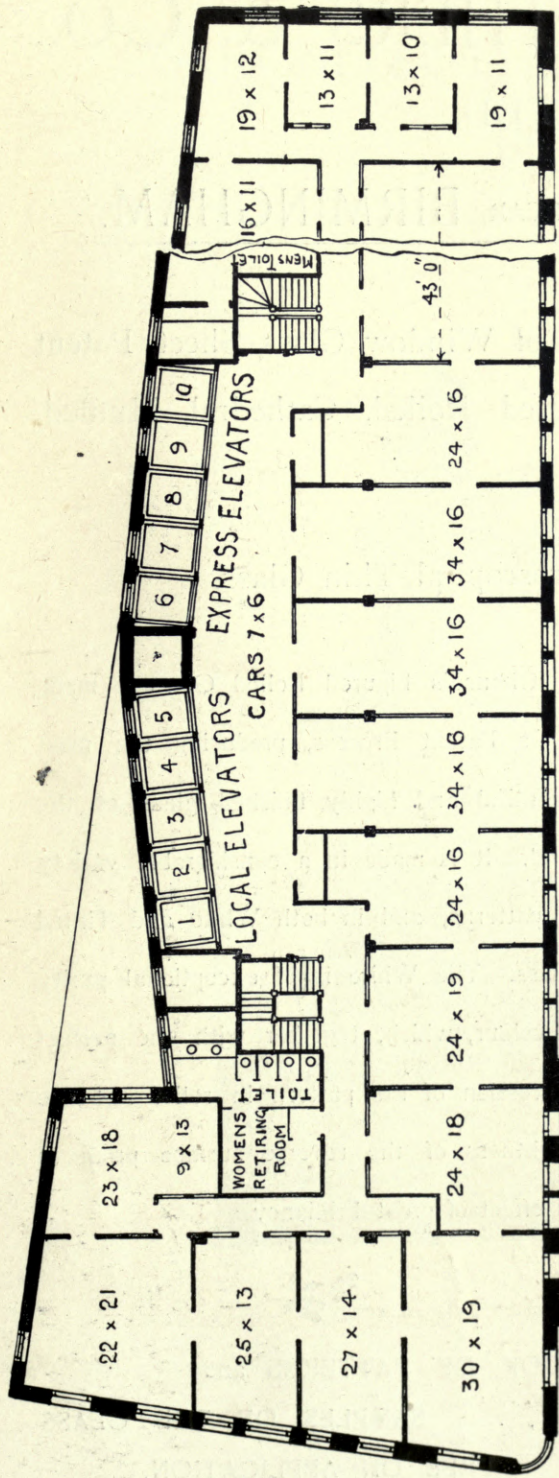

EMPIRE BUILDING, NEW YORK, 20 STOREYS HIGH.

NEW YORK OFFICES OF OTIS ELEVATOR COMPANY OCCUPY WHOLE OF 19TH STOREY.

TYPICAL FLOOR PLAN OF AMERICAN OFFICE BUILDING, SHOWING AMOUNT OF SPACE ALLOWED FOR ELEVATOR SERVICE: 10 ELEVATORS.

GRAND PRIZE AND GOLD MEDAL, PARIS EXHIBITION, 1900.

For Particulars of Elevators—Electric, Hydraulic, &c., for Passenger and Goods Service—Address

OTIS ELEVATOR COMPANY, LIMITED,

MANSION HOUSE BUILDINGS, 4 QUEEN VICTORIA STREET, LONDON, E.C.

CHANCE BROTHERS & CO., LIMITED,

GLASS WORKS, NEAR BIRMINGHAM.

Manufacturers of all descriptions of Window Glass, Sheet, Patent Plate, Rolled Plate, Figured Rolled, Cathedral, Muffled, and Coloured Glass.

Optical Glass and Microscopical Thin Glass.

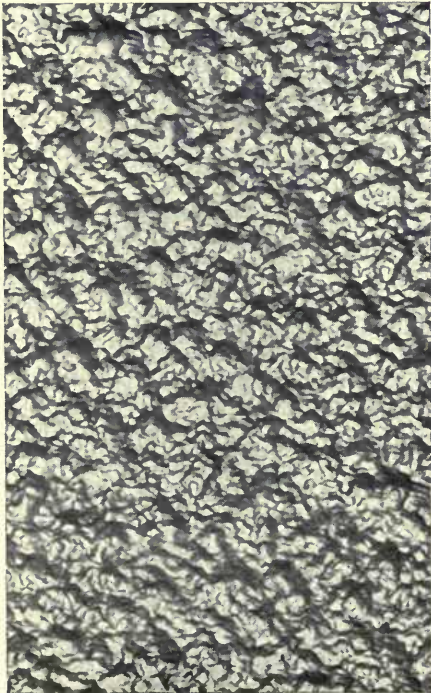

FIGURED ROLLED,
PATTERN **G.**
Registered No. 297595.

Chance's Figured Rolled Glass is made by a Patent Process, producing the most beautiful and highly finished glass of the kind. It is made in a considerable variety of patterns, and in both White and Tinted Glass. The White is of exceptional purity of colour, which, together with the perfect impression of the pattern in relief and the brightness of the reverse surface produces an effect of great brilliancy.



BOOK OF PATTERNS and
SAMPLES OF THE GLASS
FREE ON APPLICATION.

ARCHITECTURAL REVIEW

1901¹



Sketch,
PROFESSOR OTTO RIETH, Architect, Berlin.

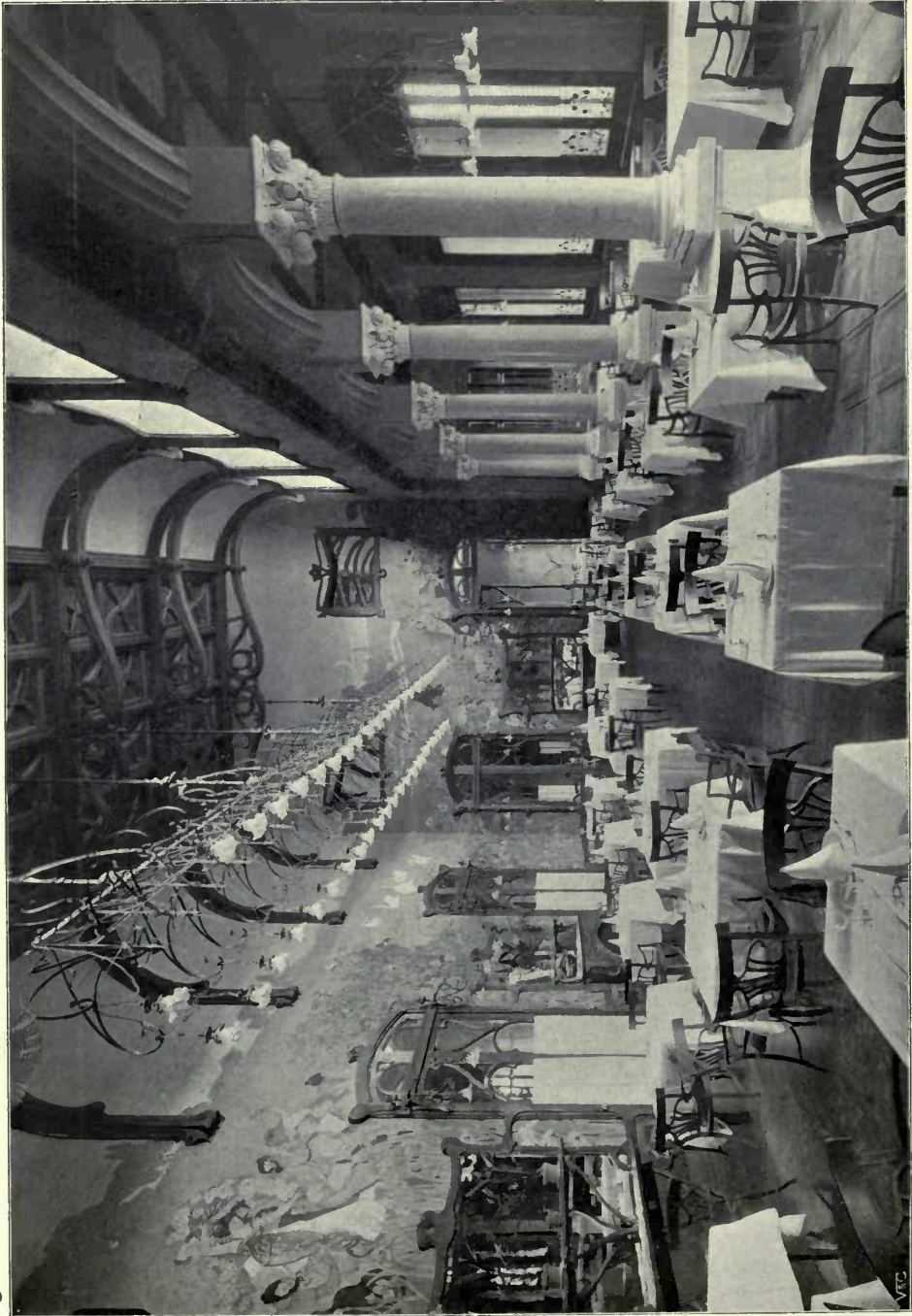

Villa Igea, Grand Hôtel, Palermo, Professor Comm. ERNESTO BASILE, Architect, Palermo.
(For Plans and other Views, see Vol. 18, pp. 78-81.)

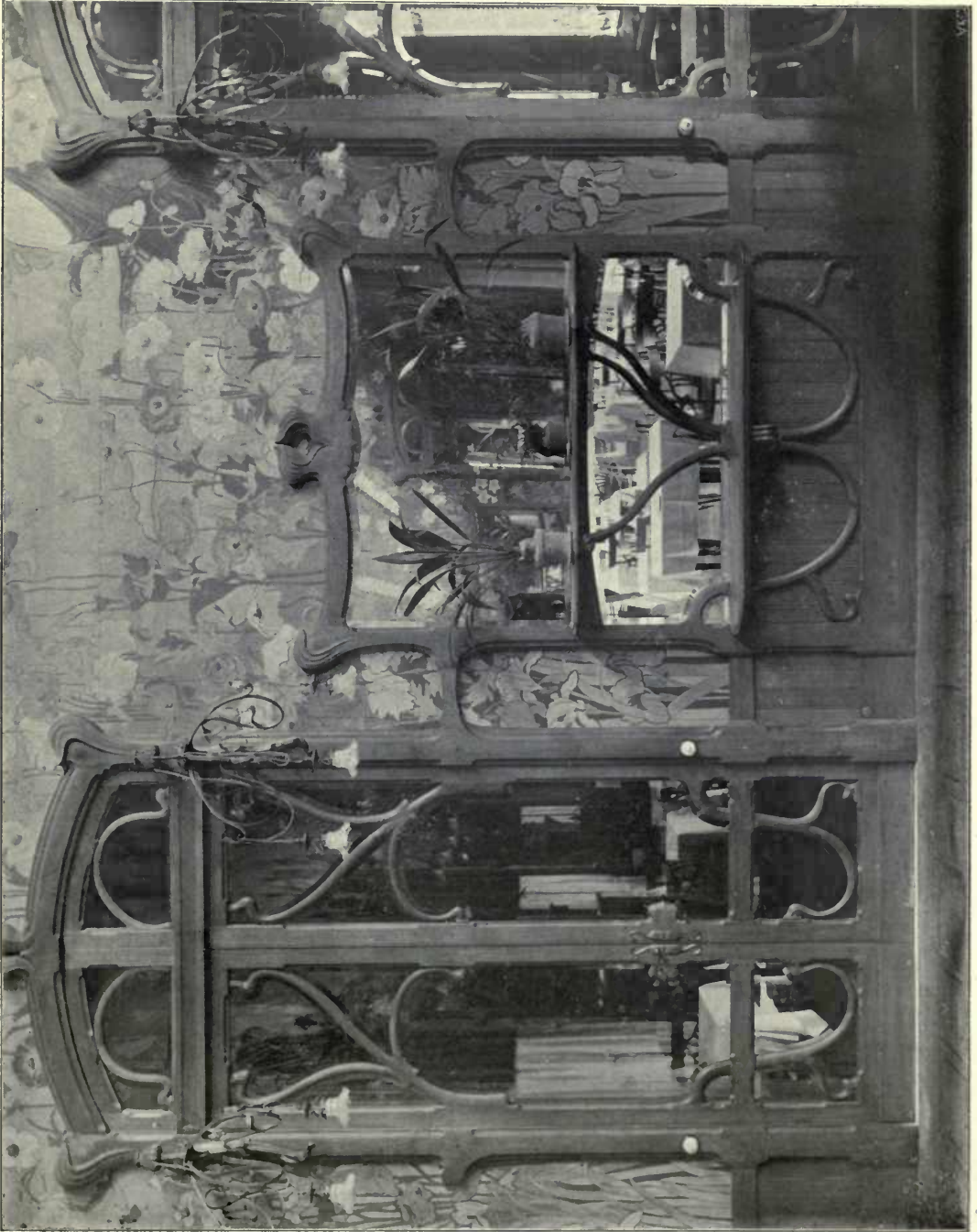

Villa Igea, Grand Hôtel, Palermo, PROFESSOR COMM. ERNESTO BASILE, Architect, Palermo.
For Plans and other Views, see Vol. 18, pp. 78-81.



Maison Amatller, Detail of Façade, J. PUIG Y CADAFALCH, Architect, Barcelona.



Maison Amatller, Detail of Façade, J. PUIG Y CADA FALCH, Architect, Barcelona.

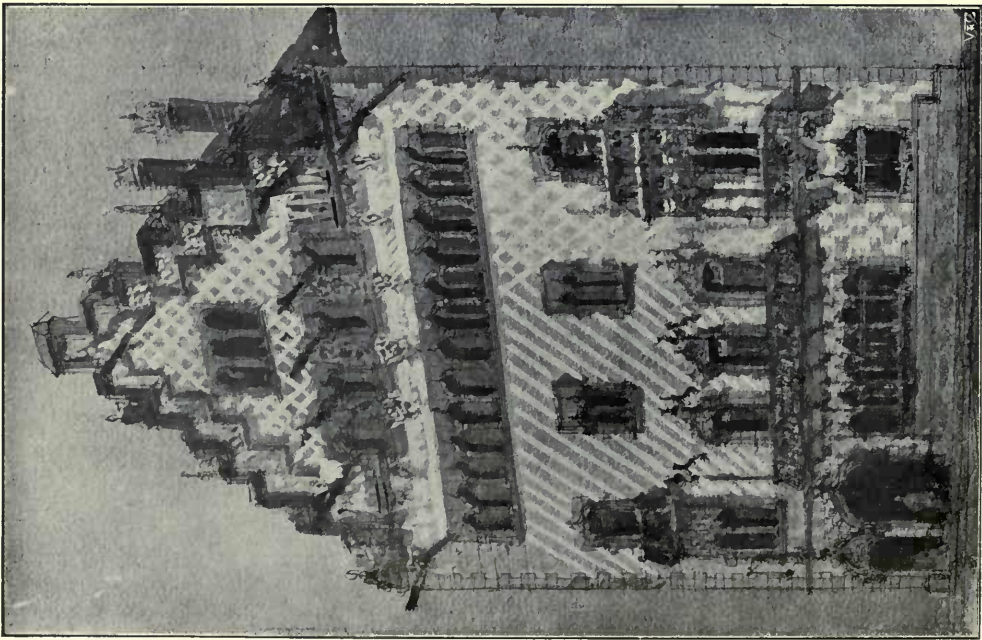

Preliminary Design.

Maison Amatller, Paseo de Garcia No. 41, Barcelona, J. PUIG y CADAFALCII, Architect, Barcelona.



Design as Executed.

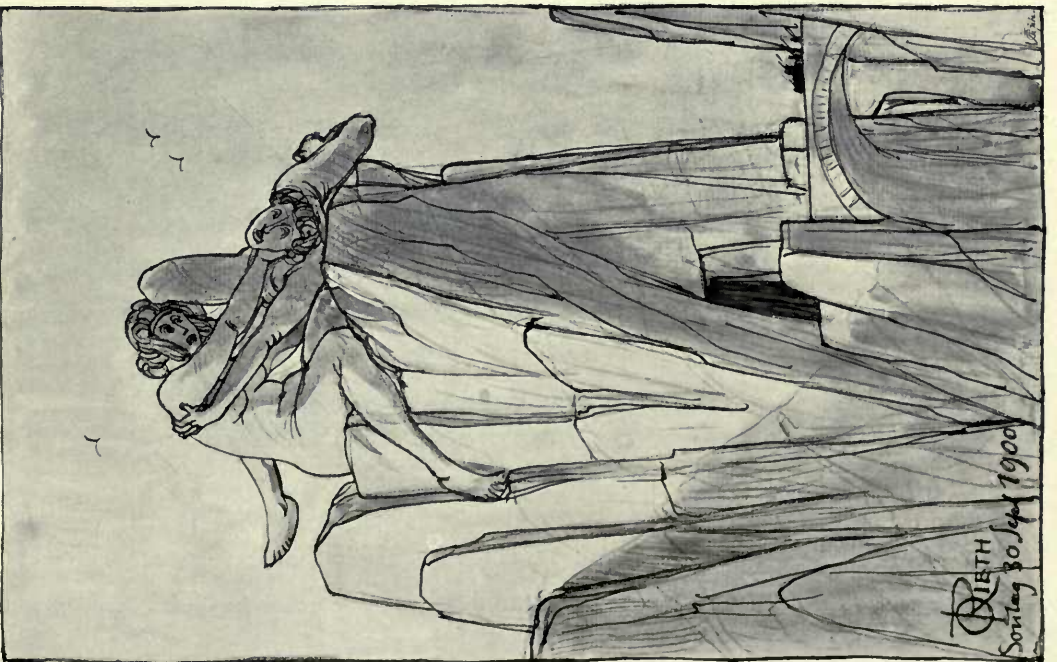
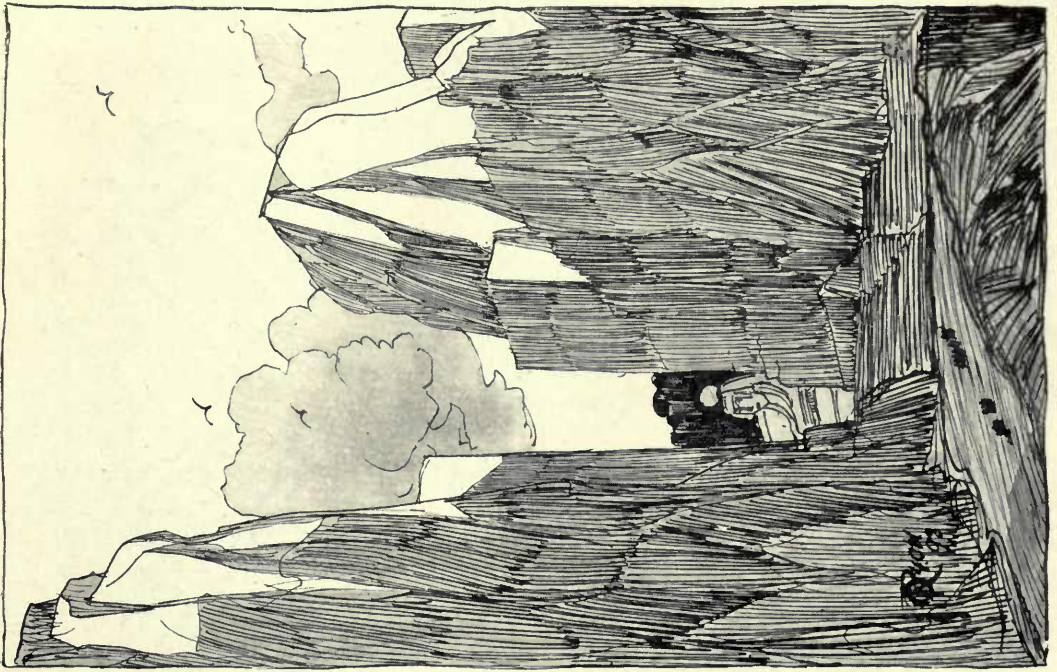

Sketches, PROFESSOR OTTO RIETH, Architect, Berlin.

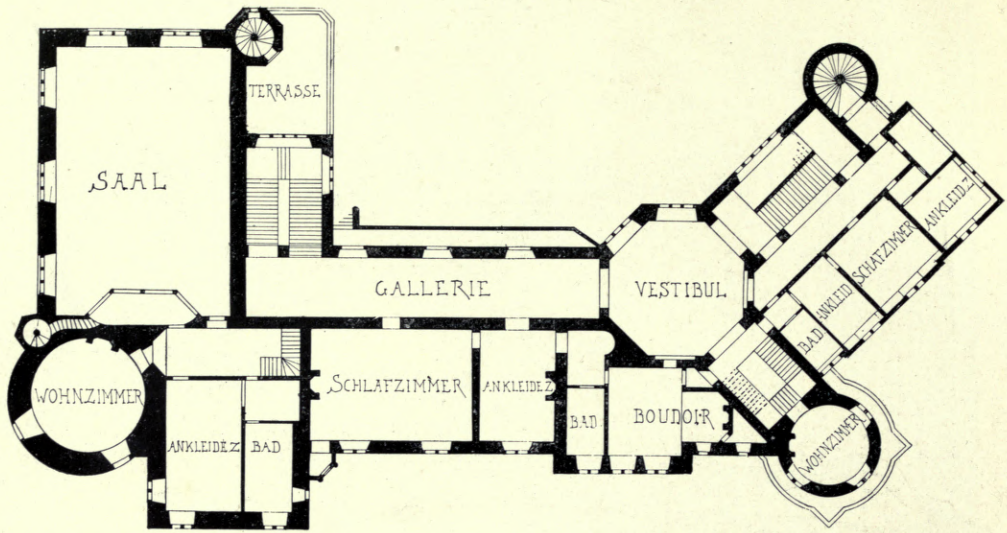

ERSTES OBERGESCHOSS

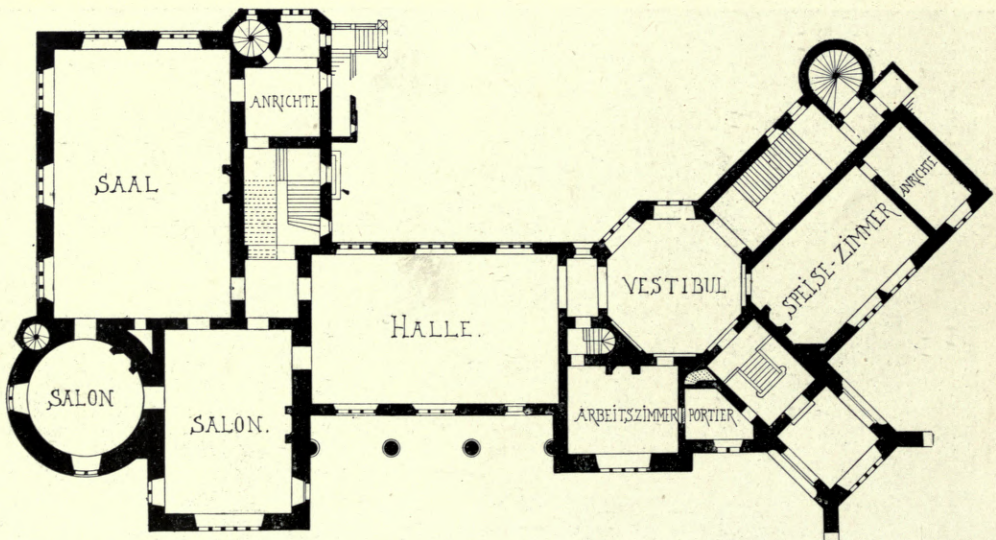

ERDGESCHOSS.

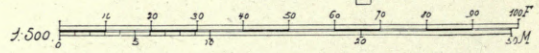

Schloss Prinzenau, Plans, KGL. GEH. HOF-BAURATH ERNST IHNE, Architect to the German Emperor, Berlin.

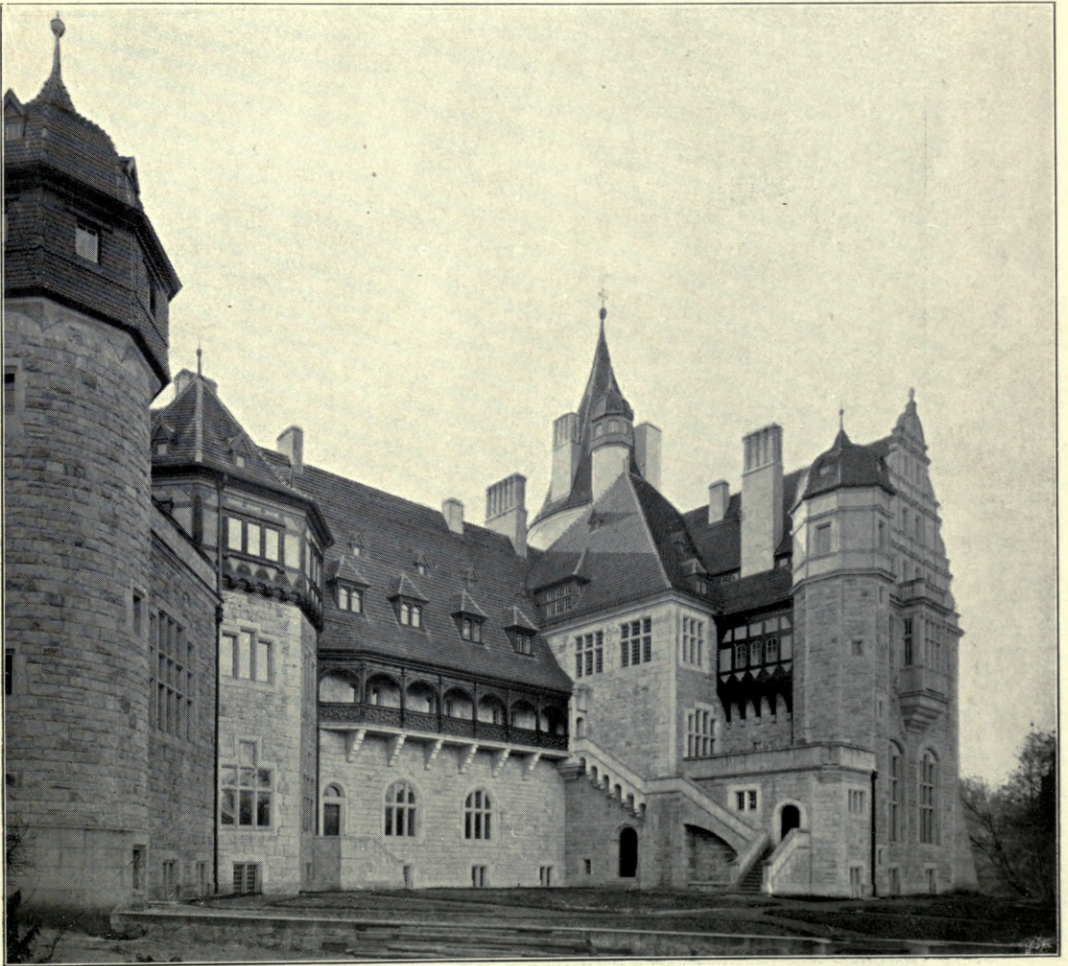

Schloss Primkenau, KGL. GEH. HOF-BAURATH ERNST IHNE, Architect to the German Emperor, Berlin.
(For Plans, see p. 132; For Preliminary Design, see Vol. 2, p. 94.)



Schloss Primmkau, KGL. GEH. HOF-BAURATH ERNST IHNE, Architect to the German Emperor, Berlin.
(For Plans, see p. 132.)

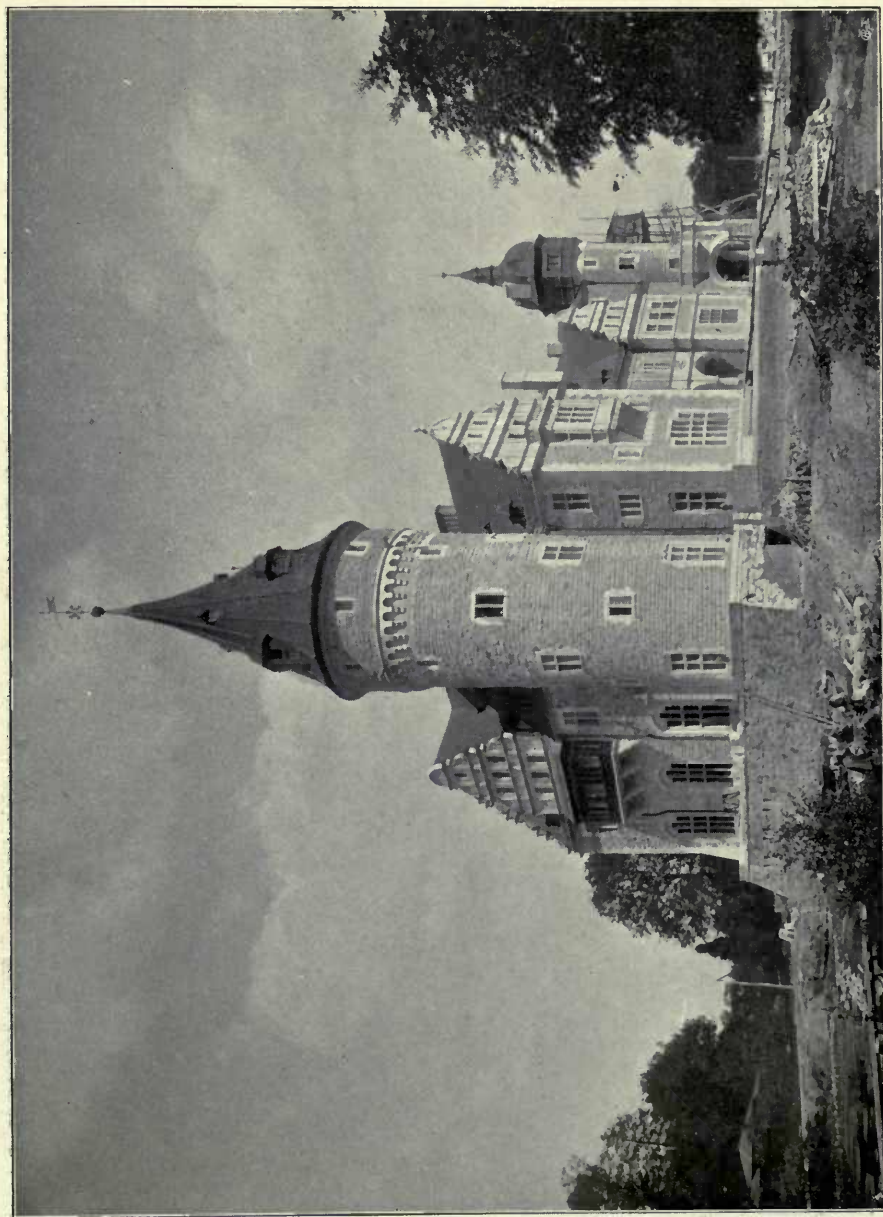

Schloss Primkenau, KGL. GEH. HOF-BAURATH ERNST IHNE, Architect to the German Emperor, Berlin.
(For Plans, see p. 132.)



Stables, Villa Hauser, GEBR. RANK, Architects, Munich.



Stables, Villa Hauser, GEBR. RANK, Architects, Munich.



Kreuzkirche zu Dresden, Innenansicht mit Orgel, SCHILLING AND GRAEBNER, Architects, Dresden.



Kreuzkirche zu Dresden, SCHILLING AND GRAEBNER, Architects, Dresden.



Monument Anspach, E. JANLET, Architect, Brussels.

WHITE & SONS, *Late* GIBBONS & WHITE,

• • • Ornamental Metal Workers. • • •

METAL
CASEMENT
MAKERS.

ARCHITECTS' DESIGNS CAREFULLY EXECUTED.

DOOR & LOCK
FURNITURE
MANUFACTURERS.

IRONMONGERY FOR EVERY
CLASS OF BUILDING.

207 OXFORD STREET (Works: Adjoining
and Marlborough Mews), LONDON.

FOR _____

FIREPROOFING AND SOUNDPROOFING PURPOSES

SPECIFY **Fred^k. JONES & CO.'s**

SILICATE COTTON

LONDON
1A PERRIN ST., N.W.

MANCHESTER
1 CROSS ST.

MIDDLESBROUGH
CARGO FLEET.



BRICK ORNAMENT AND ITS APPLICATION.

JAMES BROWN.

LONDON OFFICE AND DEPOT:

Essex Wharf, Durward Street, Whitechapel, E.
(Opposite the London Hospital.) TELEPHONE No. 440 AVENUE.

Catalogue, Parts 1, 2, 3 and 4, Now Ready. *Telegraphic Address* : "BRICKS, LONDON."

The St. Pancras Iron Work Co., Ltd.,



Engineers and Ironfounders.



STABLE,
COW HOUSE,
AND
PIGGERY
FITTINGS.

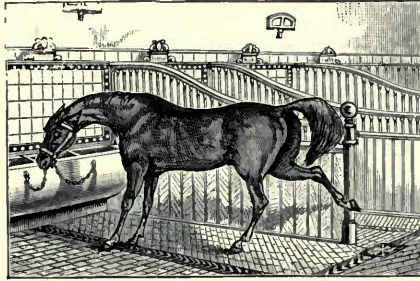

HARNESS ROOM
FITTINGS,
PAVING
AND
VENTILATION.



Basement Lighting Engineers

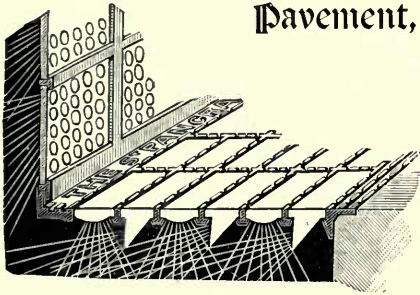

Pavement, Floor and Stall Board Lights.

Cellar Flaps.

Coal Hole Plates.

Daylight Reflectors.

Ship's Deck Lights.

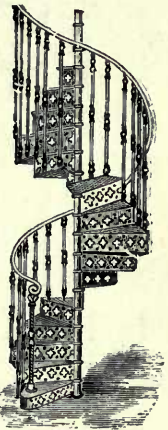

IRON STAIRCASES (Straight and Spiral).

FIRE ESCAPE IRON STAIRCASES.

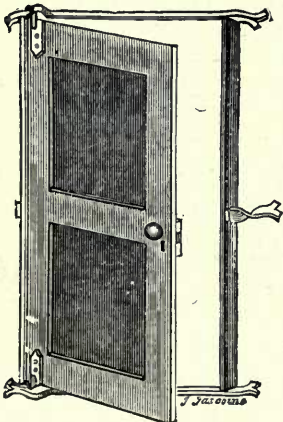

IRON ROOFS. FOOTBRIDGES.

VERANDAHS. PORCHES.

IRON DOORS.

CATALOGUES SENT ON APPLICATION.

Show Rooms at . . .



THE ST. PANCRAS IRON WORKS,

Telegraphic Address: "Equitation, London."
Telephone: "519 King's Cross."

St. Pancras Road, London, N.W.

GODFREY GILES & CO.

ART DECORATORS,
CABINET MAKERS
& UPHOLSTERERS.

TELEGRAMS:
"GILLONEM, LONDON."

TELEPHONE No.
2669 GERRARD.



Special Designs
and Estimates

prepared for every description
of INTERIOR DECORATION
and WOOD-WORK on receipt
of particulars of requirements.

ARCHITECTS' Designs and Specifications Estimated and
accurately carried out.

Specialities in
DECORATIONS and
ALTERATIONS,
WALL PAPERS,
PANELLING,
CHIMNEY PIECES,
TILES,
GRATES & STOVES.

OUR ILLUSTRATED LIST,
"PEN & INK SKETCHES,"
SENT FREE ON APPLICATION.

Only Address

Godfrey Giles & Co.,

18 OLD CAVENDISH ST., LONDON, W.

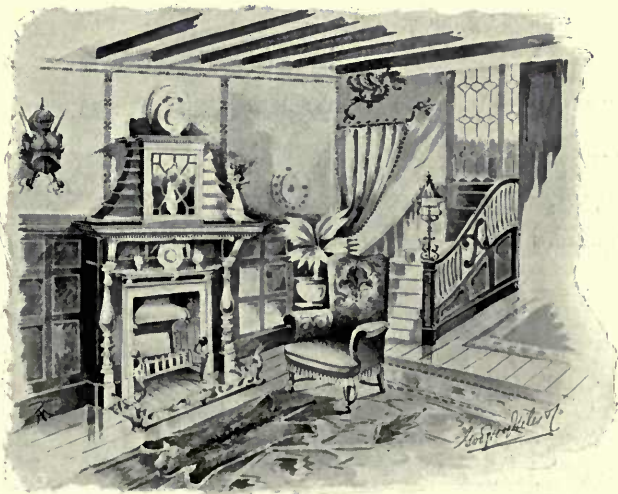

TERRA-COTTA

IN RED, PINK, AND BUFF.

WILDERNESS WORKS, WREXHAM.

THE Wilderness Terra-Cotta is an honest and beautiful material for building, in substance indestructible, with a hard surface, impervious to moisture, and unaffected by acids or atmospheric impurities. All the Wilderness Terra-Cottas are burnt their natural colours. No colouring matter is used in manufacture, nor are the goods "dipped" or "washed." The surface is that left by the tool, and the colour that made by the direct action of the fire on the oxides of iron contained in the clay. The Works are fitted up with the newest and best machinery for expeditious and large production, and are connected with the Great Western Railway Main Line.

Architects are invited to visit the Works, which are situated one mile and a half from Wrexham Station.

Samples will be sent on application.

Among other buildings, lately erected or now in course of erection, constructed wholly or in part of the Wilderness Terra-Cotta, are the following:—

		<i>Architects.</i>
LONDON	{ Messrs. Bolding's premises, Davies Street, Grosvenor Square, W.	J. T. WIMPERIS & ARBER.
"	{ New business premises, South Audley Street, W.	T. CHATFIELD CLARKE & SON.
LIVERPOOL	{ Leigham Court Estate, Streatham	H. B. MEASURES.
"	{ University College, with Jubilee Clock Tower	A. WATERHOUSE, R.A.
BIRKENHEAD AND NEIGHBOURHOOD	{ Church of St. John the Evangelist (interior)	THOMAS C. CLARKE.
"	{ Church of St. Michael and All Angels	F. & G. HOLME.
"	{ New Conservative Club	F. & G. HOLME.
"	{ "Sunlight" Estate (part)	WM. OWEN, F.R.I.B.A.
"	{ Friends' Meeting House	GRAYSON & OULD.
HOYLAKE	{ Additions to Aged Mariners' Homes	GRAYSON & OULD.
WEST KIRBY	{ National School	WALKER & STRONG.
BIRMINGHAM	{ New Church	THOMAS C. CLARKE.
"	{ Prudential Assurance Buildings	EDMUND KIRBY, F.R.I.B.A.
"	{ Pumping Station, Northfield	A. WATERHOUSE, R.A.
"	{ Board Schools	MARTIN & CHAMBERLAIN.
"	{ New Free Library	STONES & GRADWELL.
BLACKBURN	{ Turkish Baths	WILLIAM & SEAGER OWEN.
WARRINGTON	{ The Infirmary	BRADSHAW & GASS.
FARNWORTH near Bolton	{ Queen's Theatre	PALEY, AUSTIN & PALEY.
WESHAM near Preston	{ New Church	BOOTH, CHADWICK & PORTER.
COLWYN BAY	{ New Business Premises	J. H. SWAINSON, M.S.A.
WREXHAM	{ St. Peter's Church, Rhosrobin	

New Railway Station Buildings for the London and North Western Railway Company, and for the Great Western Railway Company.

THE TRUSTEES OF THE LATE

EDWIN STANLEY CLARK,

(Formerly CLARK & REA, Limited.)

WILDERNESS WORKS, WREXHAM, NORTH WALES,

Manufacturers of Terra-Cotta, Moulded Brickwork, Flooring Tiles, &c.

MAW & CO. LIMITED
BENTHALL WORKS, JACKFIELD, SHROPSHIRE.



MAJOLICA

TILES
 PLAIN AND ORNAMENTAL
 for WALLS, HEARTHES, FLOORS,
 EMBOSSED, GLAZED,
 PRINTED, PAINTED,
 MOSAIC & ENCAUSTIC.



MOSAIC & C.

MAW & CO., LIMITED, will forward on application Pattern Books or Special Designs, with Estimates, for all kinds of Floor and Wall Tiling. Patterns can also be seen and particulars obtained at the Show-rooms of their appointed London Agents—

Messrs. W. B. SIMPSON & SONS, 97 & 99 St. Martin's Lane, W.C.

TILES. MOSAICS. FAÏENCE.

HIGHEST CLASS TILES.

CRAVEN, DUNNILL & CO., LIMITED,

JACKFIELD, R.S.O., SHROPSHIRE.

SHOWROOMS

LONDON: 37 MADDOX STREET, REGENT STREET, W.

BIRMINGHAM: 174 CORPORATION STREET.

MANCHESTER: HARDMAN STREET, DEANSCATE.

SPECIAL SHAPES.

KEY-BACKED TILES.

ENAMELS. LUSTRES. WALLS.

TWYFORDS, ^{LD.} HANLEY.

Specialities in Enamelled Fire Clay Sinks,
Wash-tubs, Lavatories, Urinals, &c.

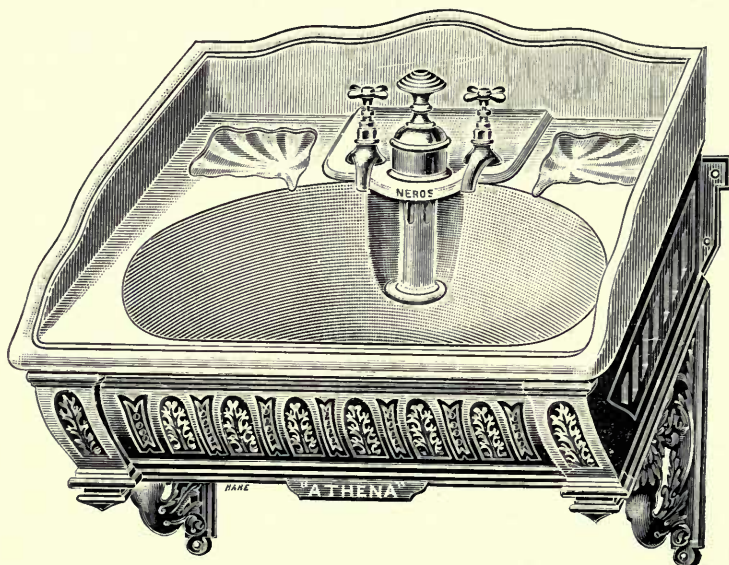

PORCELAIN BATHS IN "CLIFFE VALE" FIRE CLAY.

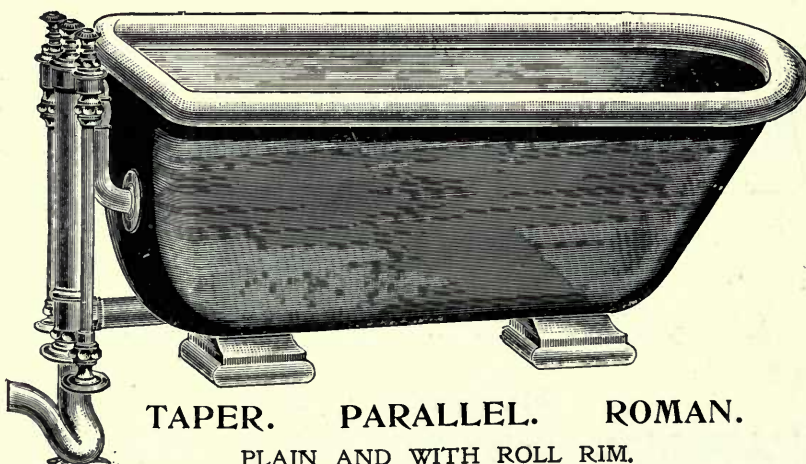

TAPER. PARALLEL. ROMAN.

PLAIN AND WITH ROLL RIM.

Showrooms :

- ♦♦♦—
- 16 SOUTHAMPTON ROW, HOLBORN, LONDON, W.C.
 - 69 MOSLEY STREET, MANCHESTER.
 - 95 BATH STREET, GLASGOW.
 - 136 EDMUND STREET, BIRMINGHAM.

✿ ✿
SPECIAL
FEATURES.

ECONOMY
WITH
ARTISTIC
EFFECT.

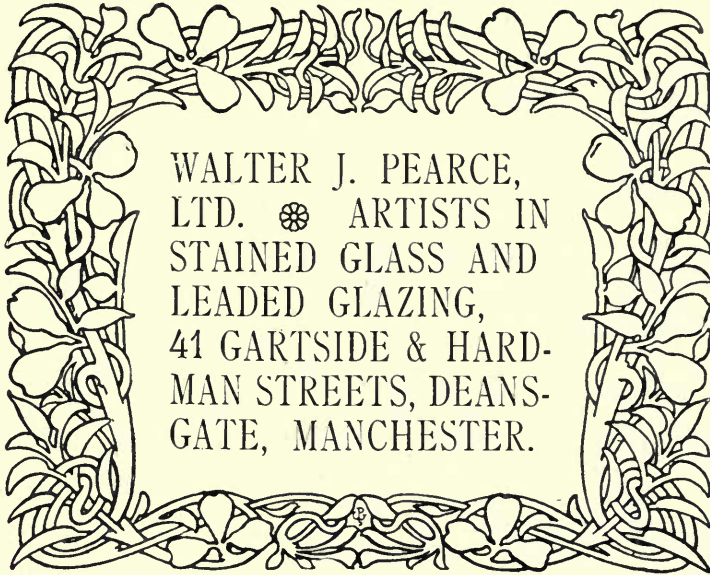

WALTER J. PEARCE,
LTD. ✿ ARTISTS IN
STAINED GLASS AND
LEADED GLAZING,
41 GARTSIDE & HARD-
MAN STREETS, DEANS-
GATE, MANCHESTER.

✿ ✿
GOOD
COLOURING.

FINEST
GLASSES.

BEST
CRAFTSMANSHIP.

✿ ✿

✿ ✿

A rectangular stained glass advertisement with a decorative border. The border features stylized floral and leaf motifs. The central text is arranged in several lines, with 'NICHOLLS & CLARKE' in a large, stylized font. Below it, 'ARTISTS IN' is in a smaller font, followed by 'STAINED GLASS' and 'LEADED LIGHTS' in large, bold letters. At the bottom, 'SPECIAL DESIGNS ON APPLICATION' is written in a smaller font, and 'STUDIOS 6.7.8 HIGH ST SHOREDITCH LONDON' is written in a larger font. The background of the advertisement is a grid of diamond shapes, typical of stained glass design.

NICHOLLS & CLARKE
ARTISTS IN
STAINED GLASS
&
LEADED LIGHTS
SPECIAL DESIGNS ON APPLICATION
STUDIOS 6.7.8 HIGH ST SHOREDITCH
LONDON

Emdeca REG.

Sanitary & Artistic
METAL DECORATION
For Bath-rooms, Kitchens, Lavatories,
Hospitals, etc. etc.

TELEGRAMS "EMDECA, LONDON"

**97, QUEEN VICTORIA STREET,
LONDON, E.C.**

STAMPED STEEL
CEILINGS.



ANAGLYPTA

THE CHEAPEST SUBSTANTIAL WALL DECORATION IN RELIEF.

Sanitary, Durable and Beautiful.



ELIZABETHAN FRIEZE, No. 295. 1/6 PER PANEL. 36 INCHES X 9 INCHES.

Works: Darwen, Lancashire.

AGENTS for the CONTINENT
(Germany excepted):

Messrs. HUNTINGTON FRÈRES, Darwen, England.

N.B.—Les RELIEFS "ANAGLYPTA" sont les plus ARTISTIQUES et les plus AVANTAGEUSES de toutes les fabrications de RELIEFS et le JURY DE L'EXPOSITION DE PARIS, 1900, reconnaissant leur GRANDE SUPÉRIORITÉ, leur a décerné DEUX MÉDAILLES D'OR.

WILL ARCHITECTS PLEASE TAKE NOTE OF



SAM DEARDS'

34 OLD BROAD STREET, E.C.

SAM DEARDS' Patent Glazing?

"Marvellous and Most Extraordinary."

Guaranteed for 5 Years.

**ABSOLUTELY
IMPERISHABLE,
WATERTIGHT, AND
FREE FROM FRACTURE**

**Steel Bars, Lead-covered,
Galvanized, or Enamelled.**

No Nuts, Bolts, or Packing of any kind used.
Millions of Feet fixed.

WORKS: HARLOW, ESSEX.

25 Miles of Glass fixed on Messrs. Swan and Hunter's (Limited) Shipbuilding Sheds, Newcastle, and though 5 Electric Cranes, weighing 20 tons each, daily work in and on the roofs, not one square has yet shown any sign of fracture by its method of fixing after 2 years' use.

'Oxylin' Fibrous Plaster Decorations

H. E. GAZE

16 Hinde Street,
MARYLEBONE,
LONDON, W.



CONTRACTOR TO THE
CORPORATION OF
THE CITY OF LONDON.

CORNICES, FRIEZES, OVERDOORS,
TRUSSES, CAPS, &c.

Wall Decorations—Fibrous Plaster Slabs.

OVER 3,000 NUMBERS FOR SELECTION.

Drawings submitted and prices given for
complete work to Architects' own designs.

SPÉCIALITÉ:

Enriched Cornices, from 8d. per ft., ready for fixing.

**MASON'S PATENT
UNWEARABLE
NON-SLIPPING
STAIR TREADS**

USED ON . . .
THE NEW TOWER BRIDGE,
THE BLACKWALL TUNNEL,
BROOKLYN BRIDGE, U.S.A.
FITTED TO EVERY STEP ON THE
CENTRAL LONDON RAILWAY.

Contractors to
H. M. War Office & the Admiralty.

THE SAFETY TREAD SYNDICATE, Limited, 15 Barbican, London, E.C.

Witchell & Co., VULCAN HOUSE,

56 LUDGATE HILL, LONDON, E.C.

General

Art Metal Workers
and Manufacturers.

ALTAR RAILS, BALCONIES, BALUSTRADING
CASEMENTS AND FRAMES.

Chancel Screens, Hall Screens, Crestings, Grilles.
PANELS, GATES, RAILINGS, DWARF WALL FENCES,
LIFT ENCLOSURES, STREET SIGNS.

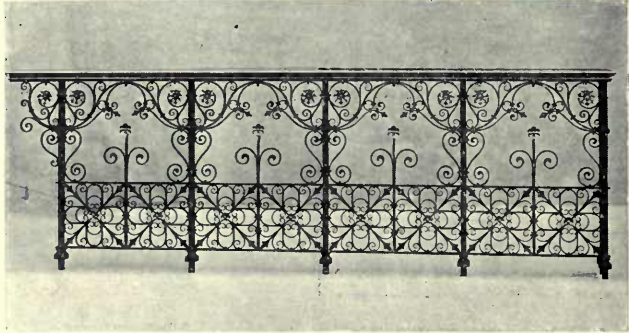

EVERY DESCRIPTION OF
WROUGHT IRON AND ART METAL WORK FOR PUBLIC AND PRIVATE BUILDINGS.

HENRY HOPE & SONS. L^{TD}

55 LIONEL ST.

BIRMINGHAM

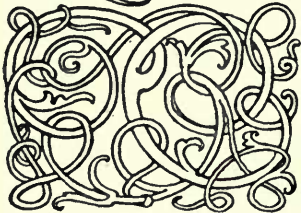

METAL CASEMENTS
IN IRON STEEL
& GUNMETAL

WAREHOUSE
SASHES & C

PLEASE WRITE FOR ILLUSTRATED CATALOGUE

THE PATENT MATERIAL FOR
Glazing Bricks, Tiles, and Wall Surfaces.

THE OLD GLAZE SUPERSEDED BY A SUPERIOR AND
 CHEAPER PROCESS, WHICH CAN BE APPLIED
 TO BOTH OLD AND NEW BRICK WORK.

Prices especially quoted for
 Glazing Old and New
 Brick Work

Orders can now be promptly
 executed, and Architects' Designs carried
 out with care and despatch by competent workmen.

“OPALITE”

WM. GRIFFITHS

(London Concessionaire of Patent Rights of the National Opalite Glazed Brick and
 Tile Syndicate, Limited),

41 Hamilton House, Bishopsgate St. Without, E.C.

J. DAYMOND & SON,
Architectural Sculptors,
 Carvers and Modellers,

7 Edward Street, Vauxhall Bridge Road,

TELEGRAMS:

“DAMOPHILUS, LONDON.”

LONDON, S.W.

REREDOSSES, PULPITS, SCREENS, FONTS, MONUMENTS, &c.

Ornamental Patterns for Metal Castings.



Farmer & Brindley, Sculptors and Carvers;
 Contractors for every description of Marble Work;
 Proprietors of the Ancient Quarries in Greece and Egypt
 of Porphyry, Cipollino, Verde and Rosso; Statuary of
 the Parthenon of Athens; Largest assortment of Stock
 in the Kingdom.

63 Westminster Bridge Rd., London, S.E.

THE LIMMER ASPHALTE PAVING Co., LIMITED.

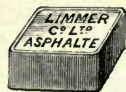

FORM OF BLOCK

Telephone No. 862 (Avenue). ESTABLISHED 1871. Telegrams: "Limmer," London.
 SOLE PROPRIETORS OF THE **MONROTIER SEYSSSEL ASPHALTE MINES.**

Bassin de Seyssel, Lovagny (Haute Savoie).

**FOR CARRIAGE-WAYS, FOOTWAYS, FLOORS, ROOFS,
 LAWN-TENNIS COURTS, &c.**



This Company's Mineral Rock Mastic Asphalt is specified by H.M. Office of Works, the Admiralty, Home Office, and other Government Departments in India, South Africa, &c.

Specially made to withstand both extremes of heat and cold, and supplied in blocks (gritted or ungritted) ready for use; also natural Bitumen for fluxing same. F.O.B. Marseilles or London.

Every information to be obtained at the Company's Offices: 2 MOORGATE STREET, LONDON, E.C.

Vaus & Crampton, LTD.

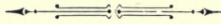

Process Engraving IN All Branches, AND Photo Lithographers.

A Special and Distinct Feature is made in the . . .

REPRODUCTION OF ARCHITECTURAL DESIGNS

. . . To secure Brilliancy and Detail.

OFFICE AND WORKS:

BALDWIN'S GARDENS,
GRAY'S INN ROAD,
HOLBORN,
LONDON, E.C.

CORRESPONDENCE INVITED.
ESTIMATES PER RETURN.

STUDIOS

(AGAIN ENLARGED):
"HELIOS WORKS,"
ALTON,
HANTS.

Telegraphic Addresses: "Cameralist, London," and "Helios Works, Alton."

L. & C. HARDTMUTH'S KOH-I-NOOR HEXAGON DRAWING PENCIL

Made in fourteen degrees: 6B, 5B, 4B, 3B, 2B, B, HB, F, H, 2H, 3H, 4H, 5H, 6H. In One Dozen Boxes.



The KOH-I-NOOR LEAD does not smear, is easily erased, and is remarkable for its extreme durability.

IRON FIRE- ESCAPE STAIR- CASES



Also Stair-
cases with
cast-iron strings
and risers, and
stone treads, as erected
in many public buildings.

MOORGATE ENGINEERING Co.
41 Featherstone St., LONDON, E.C.

MATERIALES

Y DOCUMENTOS

DE

ARTE ESPAÑOL

PUBLICADOS POR
M. F. C., BAJO LA DIRECCIÓN ARTÍSTICA

DE

MIRA LEROY

Precio de suscripción en toda España,
18 pesetas al año.—Año atrasado,
20 pesetas.

LIBRERIA DE A. PARERA

Ronda de la Universidad, 12, 1.º—
BARCELONA.

New Illustrated Catalogues
of 1000 Subjects, Post
Free, 4 Stamps.

ENGRAVINGS

ETCHINGS

SPORTS

G. REES,

115. STRAND.

(CORNER OF SAVOY STREET)

CHEAPEST HOUSE IN LONDON

From all the most Celebrated
and
Eminent Artists.

BEDFORD LEMERE & CO., Architectural Photographers to the King

The Royal Family; H.M. Office of Works, &c.

The Firm has had very great and varied experience, and is always happy to advise intending clients.

Skilful Operators are sent to all parts of the Country.

PRICE LISTS, ESTIMATES, &c., FREE.

ESTABLISHED
1860.

147 STRAND, LONDON, W.C.

OFFICES:
FIRST FLOOR.

Gold Medals and Highest Awards at all Great International Exhibitions.

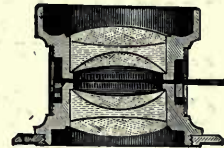
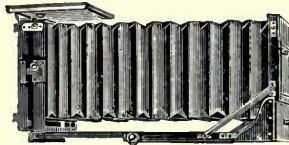
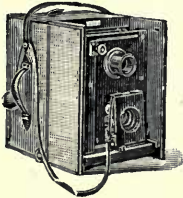

ESTABLISHED 1830.

ROSS PHOTOGRAPHIC OUTFITS FOR

Architects,
Surveyors,

Engineers,
Contractors,

Sculptors,
Decorators,

And every description of Photographic Work.

THE MOST USEFUL CAMERAS
fitted with the FINEST LENSES.

More variety than any other Manufacturers in the World.

CATALOGUES POST FREE.

ROSS, Ltd., (Manufacturing), 111 New Bond Street, London, W., and
(Opticians), 31 Cockspur Street, Charing Cross, S.W.

The London Drawing and Tracing Office,

TELEPHONE, "Holborn, No. 1011."

ESTABLISHED 1883,

TELEGRAMS, "Dividitore, London."

98 GRAY'S INN ROAD, HOLBORN, W.C.

(Adjoining Holborn Town Hall.)

Office Hours—Nine to Six. Saturdays One.

Cheques Crossed, The London, City & Midland Bank, Ltd.

For the PROMPT and EFFICIENT execution of all work usually required by the PROFESSION, such as

WORKING DRAWINGS, TRACINGS, PERSPECTIVES,
SURVEYS, COMPETITION DRAWINGS, MODELS, DIAGRAMS.

All Kinds of PHOTO-COPIES (or Sun Prints),

Quantities and Specifications LITHOGRAPHED, &c., &c.

Estimates by return of post on receipt of full particulars to—**The Manager: JOHN B. THORP.**

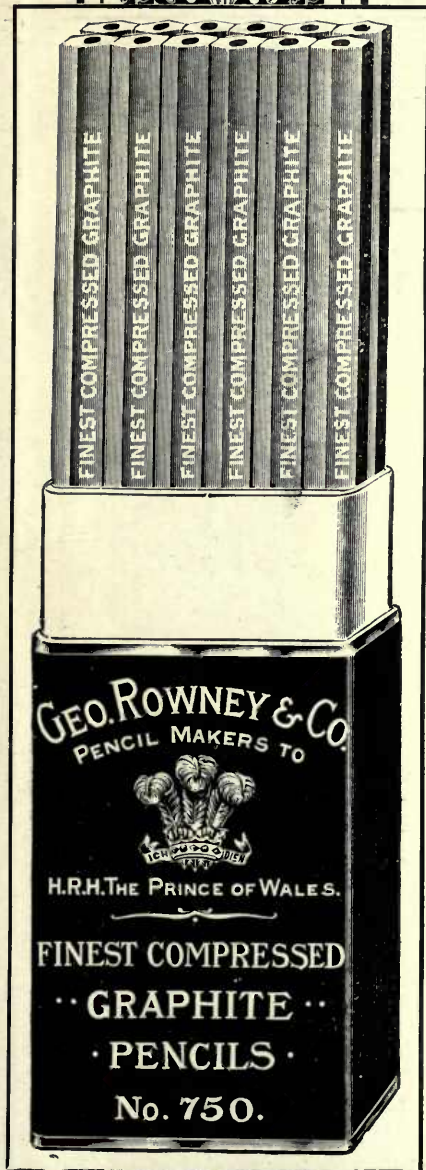

THE PERFECTION
OF . . .
**DRAWING
PENCILS**

No. **750** **ROWNEY'S**
Compressed Graphite

HEXAGON SHAPE
POLISHED YELLOW
STAMPED IN GOLD
WORKS SMOOTHLY
GREAT DURABILITY

Made in the following Ten Degrees:

H	Hard	HB	Hard and Black
HH	Harder	F	Firm
HHH	Very Hard	B	Black
HHHH	Extra Hard	BB	Softer and Black
HHHHH	Hardest	BBB	Very Soft and Black

4 SHILLINGS PER DOZEN.

MANUFACTURED BY . .

Geo. Rowney & Co.,
London, England.

J. O. GRANT

ELECTRIC BELLS.
TELEPHONES.

Electric Light Contractor,

BURGLAR AND
FIRE ALARMS.

63 QUEEN VICTORIA STREET,

LONDON, E.C.

“ACADEMY ARCHITECTURE”

Is regularly published twice a year, in June and December, on finest white art paper. Each issue forms a complete Volume of 9 sheets, price 4s. 10d. in cloth; 4s. in paper cover, and may be obtained through any Bookseller or direct from the Publishing Office, on receipt of postal order.

~~~~~  
The present price of the various volumes is as follows, viz.:

Vols. 1, 2, 3, and 4 are out of print.

Vols. 5, 6 and 7, 1893, 1894 and 1895<sup>I</sup>, bound in cloth, 6s each. Paper cover copies are out of print.

Vols. 8-19, 1895<sup>II</sup>-1901<sup>I</sup>, bound in cloth, 4s. 10d.; in paper cover, 4s. each.

Vol. III., containing vols. 7, 8 and 9, viz., 1895<sup>I&II</sup>, 1896<sup>I</sup>, bound together, in cloth, with gilt back and top, 12s. 6d.

Vol. IV., containing vols. 10, 11 and 12, viz., 1896<sup>II</sup>, 1897<sup>I&II</sup>, bound together, in cloth, with gilt back and top, 12s. 6d.

Vol. V., containing vols. 13, 14 and 15, viz., 1898<sup>I&II</sup>, 1899<sup>I</sup>, bound together, in cloth, with gilt back and top, 12s. 6d.

Vol. VI., containing vols. 16, 17 and 18, viz. 1899<sup>II</sup>, 1900<sup>I&II</sup>, bound together, in cloth, with gilt back and top, 12s. 6d.

Cases for binding single vol., 6d.; for binding 3 vols. together, 1s. 6d.; if by post 3d. extra.



# YOUNG & MARTEN, Ltd.

HYGIENIC  
LAVATORIES.

Supply —

STABLE AND HARNESS FITTINGS (TO PLAN AND SPECIFICATION).

Cast and Wrought Iron Sashes.

**SANITARY GOODS A SPECIALITY.**

Wrought & Cast Iron Gates & Railings.

Kitcheners, Grates, and Chimney Pieces.

Electric and Gas Fittings.

*Ironmongery of Every Description.*

*PLAIN and FANCY GLASS for ALL Purposes.*

**No. 25 TARIFF & LEADING LINES**

(REGISTERED TITLE No. 4452)

**CHEAPEST LOCKING MAN-  
HOLE COVERS IN  
THE MARKET.**

Protected by  
YOUNG & MARTEN'S  
PATENTS.



Consisting of 286 Pages, 12 in. by 10 in., 20 in Colours.

**Finest Selection Extant  
of Goods Required**

BY ALL

**INTERESTED IN BUILDING CONSTRUCTION**

Sent Free upon Architects' application.

**GALEDONIAN  
WORKS,**

**STRATFORD, LONDON,  
ENG.**

# As Old as the Pyramids.

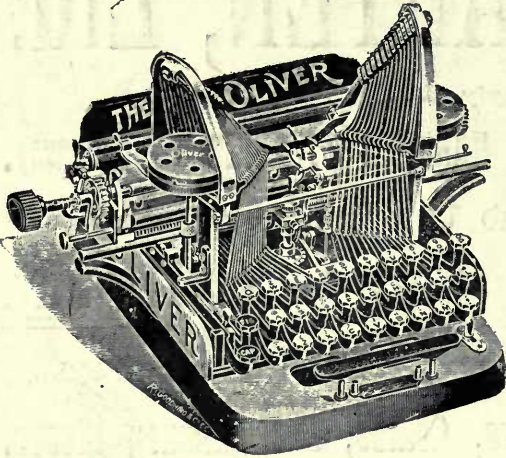

PROBABLY the most important point in the construction of a typewriter is the type-bar itself. In this point most machines fail when put to the test. Many of them have a long single bar of several pieces with the type at the end. Such a bar is uncertain and wobbling in its action, and must strike through a guide of some sort to preserve the alignment of the letters. Furthermore, the type, if struck accidentally against each other, are quite easily thrown off their feet and make a faulty impression. The construction of the **OLIVER** type-bar is radically different and far superior mechanically, although the principles involved are as "old as the hills." The pyramidal or triangular form of construction (the strongest known) is used. The bar is double and the wide base of the triangle forms a bearing upon which the bar turns. There is no uncertainty about this action. No guide necessary to preserve the alignment.

THE TYPE . . .  
ALWAYS STRIKE ON THEIR FEET.

\* \* \*

GOLD MEDAL, PARIS, 1900.

**FREE.**—Our Booklet, giving 25 Reasons why you should use THE OLIVER TYPEWRITER, sent gratis to any reader of *Academy Architecture*.

Copying Department:  
75 QUEEN VICTORIA STREET.

The OLIVER TYPEWRITER Co., Ltd.,  
42 Poultry, London, E.C.

## EMPLOYERS' LIABILITY

REDUCED TO ITS LOWEST POINT BY USING

# PALMER'S PATENT (WIRE SUPPORTED) TRAVELLING CRADLE

OVER 1600 FIXINGS.  
NOT ONE ACCIDENT.

Used by the  
London County Council.

Is absolutely the safest and easiest means of reaching all work where staging or ladders are required.

**FIXINGS SHOULD BE INCLUDED IN BUILDING PLANS.**

CONSULTATIONS AND ESTIMATES FREE.

NO INTERFERENCE WITH ROOFS OR PAVEMENT OBSTRUCTION.

CAN BE FIXED ANYWHERE.

HIGHLY COMMENDED BY THE ENTIRE TRADE PRESS.

SKILLED ARTISANS IN ALL TRADES IF REQUIRED.

Telegrams: "Wireway," London.  
Telephone No. 1156 "Hop."

ENQUIRY INVITED FOR SPECIAL OR DIFFICULT STAGING.



Palmer's Travelling Cradle, Ltd., 250 Westminster Bridge Road, S.E.



Physical &  
Applied Sci.  
Serials

2.0 H. June 7/29

# WABASH CABINET LETTER FILES

are the rational evolution of filing systems that have been in use in the most progressive business houses the world over for a score of years. They present every feature of the old standard files that has the approval of experience, supplemented by up-to-date time-saving mechanical improvements that commend them to every user. They are employed as patience-sparing, money saving conveniences in every quarter of the globe. . . . .

In the WABASH LETTER FILES correspondence may be easily classified and reference to any one of the thousands of letters may be made quickly.

**CONVENIENT.**—As shown when with-  
drawn fastened  
to a convenient reading as easily.



NA  
l  
A15  
v.19  
Academy architecture and  
architectural review

File will  
date 1,000  
e permit-  
wise, and  
mpact and  
al papers.

er Filing

PLEASE DO NOT REMOVE  
CARDS OR SLIPS FROM THIS POCKET

HEY.

UNIVERSITY OF TORONTO LIBRARY

1.

things,"

**WABASH**

DON'T USE BO

**USE A**

The Card System is be

ss houses.

**REMING**

Ltd.,

100c QUEEN  
LON



